This is a reproduction of a library book that was digitized by Google as part of an ongoing effort to preserve the information in books and make it universally accessible.

Google™ books

https://books.google.com

THE LONDON ASSURANCE

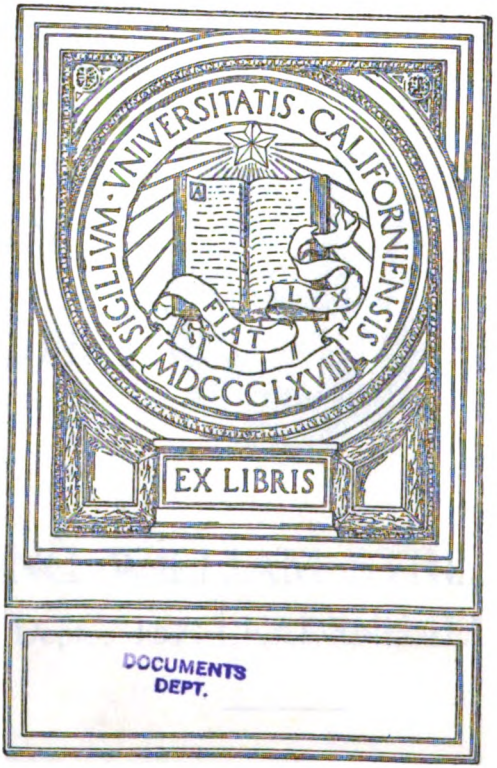

LIFE

M CCIDENT

i, K T, E.C.4.

Marir ST., E.C.3.

DOCUMENTS
DEPT.

Assets exceed £11,000,000.

THIRD CENTURY OF ACTIVE BUSINESS.

BRANCHES AND AGENCIES THROUGHOUT THE WORLD.

APPLICATIONS FOR AGENCIES INVITED.

Digitized by Google

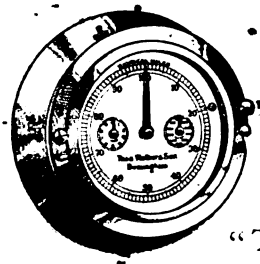

Walker's
"TRIDENT" ELECTRIC
Ship-Log

By the use of this well-made instrument your "distance run" can be transmitted electrically to the Chart House or any other position of the ship desired Walker's Logs are obtainable of all leading Nautical Instrument Dealers.

Thos. Walker & Son, Ltd.,
58, Oxford Street, Birmingham, Eng.

W. A. MASSEY & SONS, LTD.

Steamship Owners, Shipbrokers, Agents,

Coal Exporters, & Bunkering Contractors.

FREIGHTAGE ARRANGED FOR AND GOODS FORWARDED TO ALL PARTS OF THE WORLD.

BROKERS FOR THE SALE AND PURCHASE OF EVERY DESCRIPTION OF TONNAGE.

STEAM TRAWLERS AND EVERY DESCRIPTION OF FISHING CRAFT A SPECIALITY.

Telegrams: "MASSEY, HULL."

HULL.

Telephones: CENTRAL 5213 (5 lines)

And at GRIMSBY, IMMINGHAM and GOOLE.

Digitized by Google

Telegraphic Address—
"Pouvoir," London.

Telephones—
Avenue 9976/7.

POWER LINE TO MOROCCO

Regular Service of First-Class Steamers

TO and FROM

LONDON

and

GIBRALTAR TETUAN CEUTA MELILLA
TANGIERS LARACHE RABAT MEHEDIA
CASABLANCA MAZAGAN SAFFI MOGADOR
KENITRA

THROUGH RATES OF FREIGHT quoted between MOROCCAN PORTS, UNITED KINGDOM, CONTINENT and U.S.A. PORTS.

For Rates of Freights, &c., apply to

POWER STEAMSHIP CO., LIMITED

47 LIME STREET, LONDON.

JAMES POWER & CO.,

BROKERS AND CONTRACTORS

for the

SALE, PURCHASE, AND BUILDING OF

Steamers & Sailing Vessels, Yachts, Tugs, Barges, &c.

SPECIFICATION AND PLANS FREE OF COST ON APPLICATION.

CHARTERING AGENTS.

Advances Arranged on Shipping.

Auctioneers and Valuers for Probate.

47 LIME STREET, LONDON.

Telegraphic Address—
"Pouvoir," London.

Telephones—
Avenue 9976/7.

Digitized by Google

SCALING

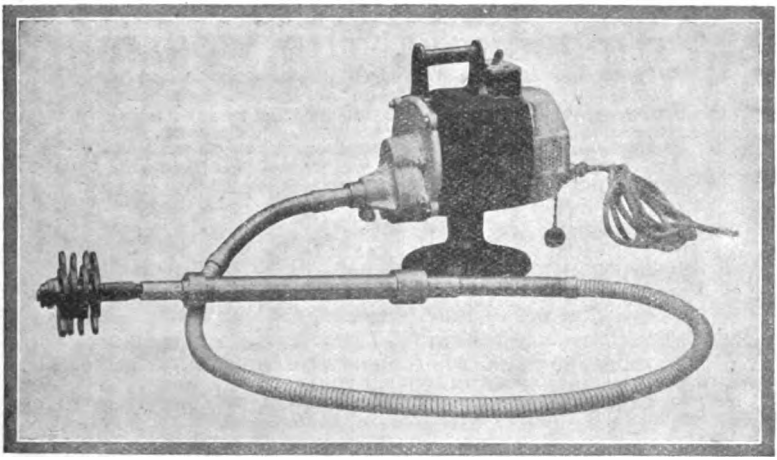

"B" type. General Utility Machine.

BRITISH MADE MACHINES

Guaranteed Scaling Speed 33 sq. ft. per hour.

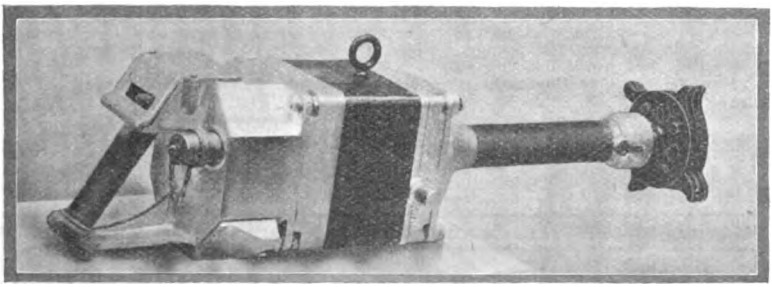

"A" type. For large surfaces.

Prices and Particulars from

ELECTRIC SCALING HAMMERS, LTD.

31/32, GROSVENOR PLACE . . LONDON, S.W.1

Telephones: Victoria 6302 (4 lines). Telegrams: Corrofoul, Sowest, London.

Digitized by Google

18th Edition (1926). *Thoroughly Revised and much Enlarged.*

DUES AND CHARGES
ON SHIPPING
THROUGHOUT THE WORLD

For the use of Shipowners, Shipbrokers, Shipmasters, Underwriters, Charterers and Merchants generally.

Thoroughly up-to-date, supplying authoritative and reliable information relating to nearly **4,000 ports, sub-ports and loading places,** with considerable additions to the number of **Actual Disbursement Lists.**

The **re-distribution of ports** resulting from the new **Peace Treaties** has been carried out, and about **400 new ports have been added.**

Now published in FOUR volumes:—

VOL. I.—EUROPE & AFRICA.
VOL. II.—AMERICA, ASIA & AUSTRALASIA.
VOL. III.—BRITISH ISLES.
VOL. IV.—A COMPENDIUM OF WORLD COMMERCE.

The set of four volumes, £4 4s. net.

Also obtainable separately, as under:—

VOLS. I & II.—DUES AND CHARGES IN FOREIGN & COLONIAL PORTS. **£2 10s. net.**
VOL. III.—DUES AND CHARGES IN BRITISH PORTS. **£1 5s. net.**
VOL. IV.—A COMPENDIUM OF WORLD COMMERCE. **£1 5s. net.**
(*Vols. I & II are not supplied separately.*)

No firm engaged in the Shipping Trade can afford to be without "DUES AND CHARGES." Its reputation is world-wide; its information is complete and reliable. It is invaluable, indispensable.

PHILIP'S
MERCANTILE MARINE ATLAS
OF THE WORLD

Edited by GEORGE PHILIP, F.R.G.S.

New Edition, revised and enlarged.

Containing over 200 Charts and Plans, with Tables of 12,000 Distances between Ports, lists of British and United States Consulates, Index of 20,000 Ports, &c. Also Charts showing Cables, Wireless and Oiling Stations, a Speed, Time and Distance Chart, a Railway Map of the British Isles, a new Transport Map of Central Europe, &c., &c.

Specially designed for Merchant Shippers, Exporters and Ocean Travellers, and for general use.

Large Imperial Folio, 20 by 15½ ins., Half-bound Leather, Gilt Top, **£4 14s 6d. net.**

Just Published. **21st Edition, revised and enlarged, of**
"LECKY'S WRINKLES"

44 years of useful service and still the navigator's "vade mecum."

WRINKLES IN PRACTICAL NAVIGATION

By S. T. S. LECKY.

Master Mariner, Commander R.N.R., F.R.A.S., F.R.G.S., etc.

21st Edition, extensively revised by COMMANDER SHEARME, R.N., joint author of the Admiralty Manual of Navigation, 1922, and Navigation Tables (Sine Method), 1924, containing new articles and information regarding the latest inventions and improvements in nautical instruments.

Together with a Brief Memoir of the Author by his Son.

A thoroughly sound and practical work which provides a knowledge of all the essentials for safe navigation. Royal 8vo, lvi+860 pages, cloth boards, **30s.** net.

GEORGE PHILIP & SON, Ltd., 32 FLEET STREET, LONDON, E.C.4

Descriptive Prospectuses free on application.

Digitized by Google

MACHINERY—TOOLS—STORES

for

MOTOR, STEAM OR SAIL

Crab Winches—Towing Winches—Derricks
Pulley Blocks and Lifting Tackle of every description - Bollards, Fairleads and
:: all classes of Deck Fittings ::

EVERYTHING for the ENGINE ROOM

NAUTICAL INSTRUMENTS—LOGS—CHARTS

Wire and Manilla Ropes - Steam Pipes and Fittings in Steel, Brass and Copper
STEAM AND WATER PACKINGS

Speciality:— CARR'S **"BANKETITE"** High Pressure Steam Jointing

Barges. Pumps. Machine Tools. Ships Sanitary Fittings

JAMES W. CARR & CO. LTD.

Ships Engineer's Stores and Tools

35, QUEEN VICTORIA STREET, LONDON, E.C.4

Telephone: CITY 4529 (P. B. Exch.)
Telegrams: Dustless, Cannon, London

Digitized by Google

BRITISH WIRELESS MARINE SERVICE.

HEAD OFFICE: Marconi House, Strand, London, W.C.2.
Telephones: City 8710 (20 lines). City 9454.
Telegraphic Address: "THULIUM, LONDON."

The following is a complete list of the Agents of the MARCONI INTERNATIONAL MARINE COMMUNICATION COMPANY, LTD., and RADIO COMMUNICATION COMPANY LTD, throughout the world, upon whom clients of the Company are entitled to call for spare parts for their wireless installations, for the supply of qualified operators, and for any advice and assistance they may need in connection with their wireless equipment.

LONDON DEPOT:
1/3, High Street South,
East Ham, E.6.
Telephones:
Grangewood 0885 & 0886.
Telegraphic Address:
"Marintcom, East Ham."

AVONMOUTH:
"Lyndhurst," Avonmouth Road.

BELFAST:
Harbour Commissioners
Building, York Branch Dock.
Telegraphic Address:
"Thulium, Belfast."

CARDIFF:
8, New Street.
Telephone: Cardiff 1501.
Telegraphic Address:
"Thulium, Cardiff."

FLEETWOOD (Lancashire):
Orient Buildings,
Station Road.

GLASGOW:
9, India Street
(off St. Vincent Street).
Telephone: Central 4210.
Telegraphic Address:
"Thulium, Glasgow."

HULL:
14, Commercial Road.
Telephone: Central 2429.
Telegraphic Address:
"Thulium, Hull."

LEITH:
1, Boswell Parkway,
Wardie,
Edinburgh.

LIVERPOOL:
22, Chapel Street.
Telephone: Bank 5020.
Telegraphic Address:
"Thulium, Liverpool."

MANCHESTER:
96, Smith Street,
Salford, Manchester.

MILFORD HAVEN:
"Brynseriol,"
Priory Ville,
Milford Haven.

NEWCASTLE-ON-TYNE:
Milburn House, Dean Street,
Telephone: Central 1125.
Telegraphic Address:
"Thulium, Newcastle."

SOUTHAMPTON:
16/17, Atlantic House,
7/8, Canute Road,
Telephone: Southampton 4918.
Telegraphic Address:
"Thulium, Southampton."

SWANSEA:
"Sunnybrow,"
Craig Lwyd Road,
Townhill, Swansea.

Digitized by Google

DEPOTS ABROAD.

BOMBAY:

"Shahibag House,"
Wittet Road,
Ballard Estate.

Telephone: Bombay 2994.
Telegraphic Address:
"Thulium, Bombay."

CALCUTTA:

Temple Chambers,
6, Old Post Office Street.

Telephone: 2696.
Telegraphic Address:
"Thulium, Calcutta."

HONG KONG:

15, Connaught Road,
Central (First floor).

Postal Address:
P.O. Box 491, Hong Kong.
Telephone: Central 4320.
Telegraphic Address:
"Thulium, Hong Kong."

NEW YORK:

40, Rector Street,
New York City.

Telephone: Bowling Green 10248.
Telegraphic Address:
"Thulium, New York."

PORT SAID:

25, Chareh Sultan Hussein,
(First floor),
Telegraphic Address:
"Thulium, Port Said"

SINGAPORE:

Hong Kong Bank Chambers,
Collyer Quay.

Telephone: 3707.
Telegraphic Address:
"Thulium, Singapore."

In addition to these Agencies, representatives of Associated Companies are available at all principal world ports to assist the wireless service on any ship whose apparatus is under the care of British Wireless Marine Service. A booklet, giving the addresses of all these additional representatives, may be obtained from any of the above offices, on request.

BRITISH WIRELESS MARINE SERVICE is a COMPLETE & WORLD WIDE ORGANISATION, CATERING for the REQUIREMENTS of the MERCHANT NAVY.

Digitized by Google

Yet they failed to capsize or sink it!

The GASKIN REVERSIBLE LIFEBOAT

UNSINKABLE.
REVERSIBLE.
SELF-EMPTYING.
NON-CAPSIZABLE.

Capacity of 28 ft. boat 60 people.

Assurance of SAFETY.

Weighted with the equivalent of 80 people all on one side, showing gunwale unsubmerged.

WHEN THROWN INTO THE WATER IT IS A BOAT, WHICHEVER SIDE UP, AND NOT THE BOTTOM OF A CAPSIZED BOAT.

The Gaskin Lifeboat has been passed by the English Board of Trade and American Steamship Inspection Service.

GASKIN LIFEBOATS, LTD., 334, Commercial Road, E.1

Digitized by Google

"VSG"
HYDRAULIC
VARIABLE SPEED GEAR

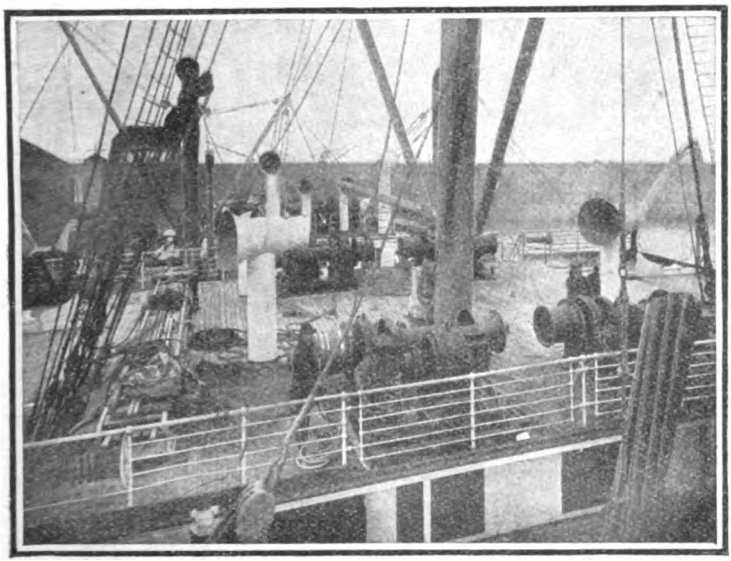

Forward Deck view of one of several large vessels equipped with Cargo Winches, Boat Winches, Warping Winches, Capstan, Windlass, and Steering Gear, all operated by "VSG" Hydraulic Gears.

These Hydraulic Gears provide infinite changes of Speed without steps from Zero to speed of Prime Mover, forward and reverse, with perfect and easy control and high starting torque.

Thousands are in use for many purposes including Ships' Steering Gears, Winches, Boat Hoists, Capstans, Windlasses, Coke Oven Rams, Textile Machinery, Presses, Etc.

THE VARIABLE SPEED GEAR LTD.
CRAYFORD WORKS, CRAYFORD, KENT.

Telephone: Bexley Heath 300.
Telegrams: Varispeed, Crayford.

Digitized by Google

When ordering Whisky why not try

ONE OF THE BEST—THE OLD UAM VAR

Maintains its pre-eminent position as the

THE FAMOUS

UAM VAR WHISKY

Every Bottle bears on the Capsule, Cork & Label the name of the Sole Proprietors

INNES & GRIEVE Limd EDINBURGH & LONDON.

ESTABLISHED 1794

To be obtained from:—

All Ships' Stores Merchants in British Ports

Digitized by Google

By Authority.

THE

MERCANTILE NAVY LIST

AND

MARITIME DIRECTORY

For 1928.

Corrected to 31st December, 1927.

FROM OFFICIAL AND OTHER SOURCES BY

J. BLAKE HARROLD, O.B.E., R.N.R.

REGISTRAR-GENERAL OF SHIPPING AND SEAMEN.

LONDON:
PRINTED AND PUBLISHED BY HIS MAJESTY'S STATIONERY OFFICE
To be purchased directly from H.M. STATIONERY OFFICE at the following addresses:
Adastral House, Kingsway, London, W.C.2; 120, George Street, Edinburgh;
York Street, Manchester; 1, St. Andrew's Crescent, Cardiff;
15, Donegall Square West, Belfast;
or through any Bookseller.

1928.

Price £1 5s. 0d. Net.

51-88-0-28.

Digitized by Google

HE 565
G7A2
1978

DOCUMENTS
DEPT.

Digitized by Google

THE MERCANTILE NAVY LIST.

THE List is divided into three divisions: (1) Steam, (2) Motor, and (3) Sailing. Vessels which are fitted with auxiliary motors are included in both the Motor and Sailing divisions, their names being printed in italics.

The name and address of the Owner, or Part Owner, are printed in ordinary type.

A cross prefixed to the name of any person signifies that he is registered as "Managing Owner" under section 59 of the Merchant Shipping Act, 1894.

The printing of the name and address of any person in italics signifies that such person, though not the owner of shares, has, under section 59 of the Merchant Shipping Act, 1894, been registered in the United Kingdom as the person ("Manager" or "Ship's Husband") to whom the management of the ship has been entrusted.

Great care has been taken in the compilation of this book, but should any typographical or other errors be detected it is requested that they may be pointed out to the Registrar-General of Shipping and Seamen, at the address given below, in order that the necessary corrections may be made in the next Edition.

TOWER HILL, LONDON, E.1.
January, 1928.

(30284) Wt. 21646/1511 1,375 4/28 Harrow G.20/1

M219820

Digitized by Google

Digitized by Google

CONTENTS.

	PAGE
Notice as to the International Code of Signals and its use, &c. ...	vii
Alphabetical List of Trinity House Vessels to which Signal Letters have been allotted	xv
Certain Lights situated within the British Islands to which Signal Letters have been allotted	xvi
Principal Public Offices connected with the Mercantile Marine, &c.	xviii
Officers employed in connection with the Merchant Shipping Acts at the several Ports	xx
H.M. Coastguard	xxvi
Officers appointed to superintend the transfer of Lascars	xxvii
Agents licensed by Board of Trade to engage or supply Seamen, &c., for Merchant Ships	xxviii
Agents licensed to sell Mercantile Marine Forms	xxxi
Persons to whom Certificates as Compass Adjusters have been issued	xxxii
Local Marine Boards	xxxiii
Chambers of Commerce and Shipowners' Associations, etc., at the Principal Ports of the United Kingdom	xxxv
Foreign States which have agreed to surrender Deserters	xxxvii
Training Ships and Schools for the Merchant Service	xxxviii

Alphabetical list of British registered Steam Vessels	1
Alphabetical list of British registered Motor Vessels	591
Alphabetical list of British registered Sailing Vessels	803
Lloyd's Agents	1185
Official Notices	*at end*

Digitized by Google

Digitized by Google

NOTICE.

The International Code of Signals.

THIS CODE is the universal means of communication between the Ships and Signal Stations of all nations. It is used on board His Majesty's ships, and has been adopted by all the principal maritime Powers for their Imperial as well as for their Mercantile Navies, viz.:—

England.	Russia.	*Spain.
*France.	Greece.	*Portugal.
America.	*Italy.	Brazil.
*Denmark.	*Austria.	Belgium.
*Holland.	*Germany.	*Norway.
*Sweden.		

As the Code has been universally adopted, the necessity is apparent that the officers and men of the British Mercantile Marine should be familiar with it; the Lords Commissioners of the Admiralty have accordingly ordered that all men belonging to the Royal Naval Reserve, who act as Masters and Mates of ships, are to be instructed in its use; and the Board of Trade, on the recommendation of the Committee of Lloyd's, have directed that all Candidates for Masters' or Mates' Certificates of Competency must pass a satisfactory examination in the "International Code of Signals."

The International Code is the ***only Code*** now used at the Signal Stations on our Coasts, and at the Signal and Semaphore Stations of other countries, and the officers at these Stations have ***no means of understanding or signalling by any other Code.***

It is therefore important that ships should be provided with the means of signalling by this Code, as cases have been reported in which officers at the Signal Stations have hoisted the International Code Signals warning ships of danger and the ships have been afterwards lost from the inability of the Masters to read the signals.

Ships should be provided with the latest edition of the International Code of Signals, which came into force in January 1901 and has been amended from time to time, together with the Supplement showing all the corrections made since the first edition. The Code and Supplement can be obtained directly from H.M. Stationery Office at the addresses given on the title page, or through any Bookseller.

Commercial Maritime Signalling.

The Society of Lloyd's, incorporated by Act of the British Parliament and the Royal Assent of Her late Majesty Queen Victoria, has,

---

* Translations of the Code have been made by these Governments.

Digitized by Google

with the sanction of Parliament, the control and working of Signal Stations in Great Britain and Ireland, and in many places abroad. Various foreign Governments have also recognised the advantage of reports from Signal Stations and Semaphores being universally collected and forwarded on identical conditions. These have arranged that reports from or to their Semaphores can be obtained or forwarded through Lloyd's.

Thus one universal system of receiving and transmitting maritime reports extends over a wide area. The organisation of Signal Stations is made very favourable for shipowners and merchants, and the commerce of the world in general. If, for instance, a shipowner, charterer, or consignee, wishes to transmit an order to any vessel at any point where she may appear, one communication to Lloyd's is sufficient to ensure the message being given at any or all of these Stations, as may be desired.

The charges for forwarding information from or transmitting advices by means of Signal Stations are moderate. Shipowners, charterers, merchants, or consignees, can obtain telegraphic intelligence at small cost with regard to any vessel in which they may be interested, or postal advices if so preferred, or can transmit orders to such vessels by merely communicating with Lloyd's.

Harbour and Dock Authorities, Chambers of Commerce, Exchanges and such Institutions that may require a large number of reports can arrange with Lloyd's for receiving full and regular advices from Lloyd's Signal Stations on reduced terms, for when a number of reports are taken a substantial reduction is made in the signalling fees.

Shipowners or others who wish to be supplied with reports of vessels from any Signal Station are requested to communicate with the Principal Clerk, Lloyd's, London, E.C.3.

The following is a list of Signal Stations at which signals are received from and made to merchant vessels of all nations :—

GREAT BRITAIN AND IRELAND.

§Southend
†Deal
*Dover
†Sandgate
*Dungeness
*Beachy Head
*Horse Sand Fort (Spithead)
*St. Catherine's Point (I.W.)
*Needles (I.W.)
†Berry Head (Brixham)
*Prawle Point
*The Lizard
Penzance
§Lundy Island
*Barry Island
*Penarth Head
§St. Ann's Head (Milford Haven)
The Smalls
†Ramsey (I. of M.)

* At these Stations arrangements have been made to take in any messages made at night by means of a flashing lamp in accordance with the Morse Code as laid down in the International Code of Signals Book. Messages may be transmitted from these Stations to vessels by flashing lamp in the same manner.

† At these Stations communication is restricted to vessels sheltering through stress of weather.

§ At these Stations no special night watch is kept, but night signals made by flashing lamp are answered if observed.

Digitized by Google

GREAT BRITAIN AND IRELAND—*continued.*

(*a*) Tuskar Rock (temporarily suspended)
(*a*) Templebreedy (temporarily suspended)
(*a*) *Old Head of Kinsale (temporarily suspended)
(*a*) *Fastnet (temporarily suspended)
(*b*) Torr Head (temporarily suspended)

‡Butt of Lewis
§Cape Wrath
§Dunnet Head (Pentland Firth)
*St. Abb's Head
Tynemouth (Day & Night Hailing Station)
*Flamborough Head
†Bridlington
*Spurn Head
Haisbro' Lightship

(*a*) Irish Free State. (*b*) Northern Ireland.

ABROAD.

EUROPE (West Coast).

Faerder
Oxo
} These Stations are the property of, and are managed by, the Government of His Majesty the King of Norway.

Vinga (Gothenburg).
Helsingborg.
These Stations are the property of the Government of His Majesty the King of Sweden and are managed and controlled by the Swedish State Pilot Service.

Elsinore
Hammershuus
Fornaes
*Skagen
Hirtshals
Hantsholm
} These Stations are the property of, and are managed by, the Government of His Majesty the King of Denmark.

Flushing (Lloyd's).

Gris Nez.
Ushant Creach
The above two Stations are the property of the Government of the French Republic.

Cape Finisterre.
This Station is the property of the Government of His Majesty the King of Spain.

EUROPE (West Coast)—*continued.*

Peniche (Cape Carvoeiro).
Oitavos.
Sagres (Cape St. Vincent).
The above three Stations are the property of the Government of Portugal.

Tarifa.
This Station is the property of the Government of His Majesty the King of Spain.

MEDITERRANEAN.

*Gibraltar (Admiralty Signal Station, Windmill Hill).
Pomégues (Marseilles).
Cape Corse (Corsica).
Cape Pertusato (Corsica).
The above three Stations are the property of the Government of the French Republic.

Capo Testa (Straits of Bonifacio).
Capo d'Armi (Straits of Messina).
Forte Spuria (Straits of Messina).
Pantellaria Island.
The above four Stations are the property of the Government of His Majesty the King of Italy.

*Zea Island.
This Station is the property of the Michalinos Maritime & Commercial Co., Lim.

Cape Bon (Tunis).
This Station is the property of the Government of the French Republic.

---

* At these Stations arrangements have been made to take in any messages made at night by means of a flashing lamp in accordance with the Morse Code as laid down in the International Code of Signals Book. Messages may be transmitted from these Stations to vessels by flashing lamp in the same manner.

† At these Stations communication is restricted to vessels sheltering through stress of weather.

‡ Day signals are taken in by the Lighthouse if observed, but orders cannot be delivered through this Station.

§ At these Stations no special night watch is kept, but night signals made by flashing lamp are answered if observed.

N.B.—The Fastnet Station is connected in normal times with the mainland by Wireless Telegraphy.

Digitized by Google

AFRICA (West Coast).

Ponta Ferraria, Ponta do Arnel } St. Michael's, Azores.
Capellinhos Point (Fayal, Azores)
Teneriffe.
Las Palmas (Grand Canary).
St. Vincent (Cape Verde Islands).
St. Helena (Ladder Hill).

CAPE COLONY.

Cape Point, Cape L'Agulhas, Cape St. Francis, Cape Recife } These four Stations are the property of the Government of the Union of South Africa.

AFRICA (East Coast).

*Bluff (Port Natal).
Port Louis Mountain (Mauritius).

RED SEA AND INDIAN OCEAN.

*Perim (Lloyd's).
Aden.
Jask, Henjam, Reshire (Bushire) } Persian Gulf.
The above three Stations are controlled by the Indo-European Telegraph Department.
Point de Galle.
This Station is the property of the Colonial Government of Ceylon.
Sandheads (River Hooghly).
Lloyd's Agents at Calcutta have facilities for delivering orders.

Red Sea and Indian Ocean.—*continued.*

False Point (Bay of Bengal)
Saugor Island, Mud Point, Diamond Harbour, Hooghly Point, Achipur, Budge Budge } River Hooghly.
Elephant Point, Diamond Island, Amherst } Burmah.
The above ten Coast Telegraph Offices are the property of the Indian Telegraph Department.

*Sabang Bay, (Pulo Weh N. Sumatra).
Penang, Malacca, ‡Mount Faber, ‡Fort Canning } Singapore.
The above four Stations are the property of, and are controlled by, the Colonial Government of the Straits Settlements.

Cape St. James (Saigon).
This Station is the property of the Government of Cochin China.

AUSTRALASIA.

*Point Moore (West Australia).
This Station is the property of the Government of the Commonwealth of Australia and is controlled by the Commonwealth Lighthouse Service.

*Rottnest Island, *Fremantle (Arthur's Head). } West Australia.
These Stations are the Pilot Signal Stations for the port of Fremantle, and are controlled by the Fremantle Harbour Trust.

*Cape Naturaliste, *Eclipse Island } West Australia

†Cape Jervis, †Cape Borda, †Cape Willoughby, †Cape Northumberland, †Althorpe Islands. } South Australia.

---

* At these Stations arrangements have been made to take in any messages made at night by means of a flashing lamp in accordance with the Morse Code as laid down in the International Code of Signals Book. Messages may be transmitted from these Stations to vessels by flashing lamp in the same manner.

† At these Stations no special night watch is kept, but night signals made by flashing lamp are answered if observed.

‡ Singapore.—At these Stations day watch only is kept, but if it is desired to keep watch for a vessel with a view to delivering orders during the night the aid of the Singapore Pilots' Association's launch can be obtained. The charge for this launch at night time is $5 per hour. It is desirable that owners should always state when a vessel is due to arrive for orders, and also whether the vessel will wait until daylight to obtain her orders, or whether the Pilots' Association's launch is to be utilised.

Digitized by Google

AUSTRALASIA—*continued.*

†Cape Nelson
*Cape Otway
*Point Lonsdale
†Cape Schanck
*Wilson's Promontory
*Gabo Island
} Victoria.

†Low Head
†Cape Sorell
†Cape Bruny
†Eddystone Point
} Tasmania

†Green Cape
†Perpendicular Point
†Norah Head
†Stephens Point
†Smoky Cape
†Cape Byron
} New South Wales

The above twenty-three Stations are the property of the Government of the Commonwealth of Australia and are controlled by the Commonwealth Lighthouse Service.

*Sydney
*Nobby's (Newcastle)
} New South Wales.

The above two Stations are controlled by the New South Wales Department of Navigation.

*Cape Moreton
†Caloundra Head
*Double Island Point
*Cape Capricorn
†Cape Cleveland
†Archer Point
†Grassy Hill
†Goode Island (Torres Straits)
} Queensland

The above eight Stations are the property of the Government of the Commonwealth of Australia, and are controlled by the Commonwealth Lighthouse Service.

Cape Maria Van Diemen
Farewell Spit
Nugget Point
} New Zealand.

These Stations are the property of the Government of New Zealand.

Bluff Harbour (New Zealand).

This Station is the property of, and is controlled by, the Bluff Harbour Board.

PACIFIC ISLANDS.

Norfolk Island.

Fanning Island.

This Station is the property of the Pacific Cable Board.

SOUTH AMERICA.

Point Curaumilla (Valparaiso)
Point Tumbes (Talcahuano)
Cape Dungeness (Straits of Magellan)
}

The above three Stations are the property of the Government of the Republic of Chile.

Cape Vergenes (Straits of Magellan).
Mogotes Point.
Cape San Antonio.
}

The above three Stations are the property of the Government of the Argentine Republic.

*Montevideo.
Flores Island.
Punta del Este (Maldonado).
}

The above three Stations are the property of the Government of the Republic of Uruguay.

Fernando Noronha.

This Station is the property of the South American Cable Company.

WEST INDIES AND BERMUDA.

Curaçao (Willemstad).

This Station is the property of, and is controlled by, the Colonial Government of Curaçao.

Turks Island (Lloyd's).

Gibbs Hill
Fort George
} Bermuda.

The above two Stations are the property of, and are controlled by, the Colonial Government of Bermuda.

---

* At these Stations arrangements have been made to take in any messages made at night by means of a flashing lamp in accordance with the Morse code as laid down in the International Code of Signals Book. Messages may be transmitted from these Stations to vessels by flashing lamp in the same manner.

†At these Stations no special night watch is kept, but night signals made by flashing lamp are answered if observed.

Digitized by Google

NORTH AMERICA.

ST. LAWRENCE—The following Signal Stations are maintained by the Government of Canada. Orders forwarded to Lloyd's can be transmitted to vessels by means of these Signal Stations on the same conditions as through Lloyd's Signal Stations. Vessels signalling to these Signal Stations will be reported to Lloyd's in the same manner as if signalled from Lloyd's Signal Stations:—

Belle Isle (Labrador).
Cape Race, Cape Ray (Newfoundland).
St. Paul's Island (Cape Breton).
Amherst Island (Magdalen Islands).
Heath Point, South Point, South-West Point, West Point (Anticosti).
Cape Rosier, Fame Point, Cape Magdalen, Father Point (Canada).

WIRELESS STATIONS.

All Wireless Shore Stations which have been established in the United Kingdom for ship to shore communication have been taken over by the General Post Office, but Lloyd's receives information from these Post Office Stations in regard to the positions and movements of Ships and other maritime intelligence.

GALES.

The Meteorological Office, Air Ministry, sends to certain Signal Stations a warning telegram on any occasion when a gale is expected to occur within 50–100 miles of the Station. The fact that one of these notices has been received at any Station is made known by hoisting a black canvas Cone, three feet high and three feet wide at the base, which appears as a triangle when hoisted.

The "South" Cone (*point downwards*) is hoisted for Gales—

From E., veering to S., or S.W.
„ S.E., veering to S.W., W., or N.W.
„ S.W., veering to W., or N.W.
„ W., veering to N.W.

The "North" Cone (*point upwards*) is hoisted for Gales—

From S.E., E., or N.E., backing to N.
„ N.W., veering to N., N.E., or E.
„ N., veering to N.E., or E.
„ N.E., veering to E.

Full particulars of the service (together with a list of the warning stations) will be found in the issue of "The Marine Observer" for February, 1928, obtainable from H.M. Stationery Office.

A list of the Stations is also published in Notices to Mariners (Board of Trade) 1st December, 1927.

Digitized by Google

Signal Letters of British Ships.

This list is prepared for the purpose of enabling officers at Signal Stations on shore and Masters of Ships at sea, to signal and report passing ships. It is published annually, and contains to the date of its publication the name and distinguishing signal of every British registered Ship to which a *Code* Signal has been allotted. The particulars of each Ship are given, both in the order of the signal letters and in the alphabetical order of their names. In the Appendix the names of certain Foreign Ships having International Code Signals are inserted. The price of the List (including the Appendix) is 3*s*. 6*d* net.

Monthly Supplements are also issued.

Appendix to Signal Letters of British Ships.

Masters or Agents of *Foreign* Vessels may have the names of their Ships and their Ships' International Code Signals inserted in the Appendix to the List on application to the Registrar-General of Shipping and Seamen, Tower Hill, London, E. 1, and on payment of a fee of 5*s*.

Signals for Ships' Names.

Application for the allotment of a *Code* Signal for the purpose of making a Ship's name known at sea should be made, if the Ship belongs to Great Britain or Northern Ireland, to the Registrar-General of Shipping and Seamen, Tower Hill, London, E. 1; and if she belongs to a British Oversea Dominion or Protectorate, to the Registrar of Shipping at the port to which the Ship belongs. Forms for this purpose can be obtained at any Custom House in Great Britain or Northern Ireland.

As it is important that the Signal Letters, when appropriated to any vessel, should in all cases be ***marked upon the Ship's Certificate of Registry***, the Certificate should be forwarded with the application if possible.

Reports of Speakings.

Forms for reporting Ships spoken at sea, disasters, &c., will be supplied on application being made to the Principal Clerk, Lloyd's, London, E.C. 3.

Digitized by Google

Digitized by Google

ALPHABETICAL LIST OF VESSELS BELONGING TO THE HON. CORPORATION OF TRINITY HOUSE, LONDON,

TO WHICH SIGNAL LETTERS HAVE BEEN ALLOTTED.

TENDERS &c.

Signal Letters.	Name of Ship.	Signal Letters.	Name of Ship.	Signal Letters.	Name of Ship.
H.V.Q.D	Alert	H.Q.V.L	Patricia		
H.Q.C.V	Argus	J.G.T.P	Patrol (*pilot steamer*)	J.D.L.T	Totland (*aux. motor pilot cutter*)
K.T.N.P	Beacon	K.R.G.M	Pioneer (*pilot steamer*)		
K.T.W.L	Bembridge (*aux. motor pilot cutter*)	H.J.R.F	Prudence (*pilot steamer*)	T.C.F.K	Triton
		H.S.B.J	St. Helens (*aux. motor pilot cutter*)	Q.L.W.H	Vestal
W.C.L.K	Culver (*aux. motor pilot cutter*)			J.M.D.T	Vigilant (*pilot steamer*)
		K.R.W.L	Satellite	K.B.G.S	Warden
P.V.Q.T	Mermaid	J.F.K.T	Selsea (*aux. motor pilot cutter*)		
H.J.L.V	Pathfinder (*pilot steamer*)				

LIGHT SHIPS.

A.E.I.N	Barrow Deep	A.E.K.S	Goodwin, South	A.E.L.K	Owers
A.E.R.D	Breaksea	A.E.K.Q	Gull	A.E.L.D	Royal Sovereign
A.E.L.Y	Calshot Spit	A.F.N.R	Haisbro'	A.E.R.Z	St. Goven
A.F.N.Z	Cockle	A.E.R.S	Helwick	A.F.O.C	St. Nicholas
A.F.P.D	Cork	A.F.M.Q	Humber [*ing, Inner*)	A.E.R.J	Scarweather
A.F.O.D	Corton	A.F.N.D	Inner Dowsing (*see Dows-*	A.E.W.N	Selker
A.F.N.V	Cromer Knoll	A.F.P.K	Kentish Knock	A.E.P.B	Seven Stones
A.F.O.H	Cross Sand	A.F.P.E	Longsand	A.E.M.Y	Shambles
A.F.N.D	Dowsing, Inner	A.E.V.Z	Lune Gas Boat	A.F.O.Q	Shipwash
A.F.N.C	Dowsing, Outer	A.F.N.E	Lynn Well	A.F.N.X	Smiths Knoll
A.F.N.G	East Dudgeon	Z.B.X.P	Mid-Barrow	A.E.K.S	South Goodwin (*see Goodwin, South*)
A.E.K.R	East Goodwin (*see Goodwin, East*)	A.E.W.B	Morecambe Bay		
		A.E.I.D	Mouse	A.F.P.G	Sunk
A.E.I.F	Edinburgh	A.F.O.E	Newarp	A.F.P.L	Swin Middle Gas Boat
A.E.Q.U	English & Welsh Grounds	A.E.I.H	Nore	A.E.I.C	Tongue
A.F.O.Z	Gabbard, Outer	A.E.K.L	North Goodwin (*see Goodwin, North*)	A.E.K.X	Varne
A.F.P.N	Galloper			A.E.L.V	Warner
A.E.I.J	Girdler	A.F.N.C	Outer Dowsing (*see Dowsing, Outer*)		
A.E.K.R	Goodwin, East				
A.E.K.L	Goodwin, North	A.F.O.Z	Outer Gabbard (*see Gabbard, Outer*)		

The Signals for most of these *Light Ships* will also be found in the "International Code of Signals," Part I. (Geographical).

Digitized by Google

CERTAIN LIGHTS SITUATED WITHIN THE BRITISH ISLANDS.

NOTE.—Light Ships are marked in italics.

Signal Letters.	Name of Light.
	ENGLAND—SOUTH COAST
Z.B.C.D	Bishop Rock } Scilly Is.
Z.B.C.F	Peninnis Head } Scilly Is.
Z.B.C.G	Round Island } Scilly Is.
Z.B.C.H	Longships
Z.B.C.J	Wolf
Z.B.C.K	Penzance Harbour
Z.B.C.L	Lizard
Z.B.C.M	St. Anthony, Falmouth Harbour
Z.B.C.N	Fowey
Z.B.C.P	Eddystone
Z.B.C.Q	Penlee Point } Plymouth Sound
Z.B.C.R	Breakwater } Plymouth Sound
Z.B.C.S	Start Point
Z.B.C.T	Berry Head
Z.B.C.V	Portland Bill
Z.B.C.W	Northern Detached Breakwater, Portland
Z.B.C.X	Casquets
Z.B.X.K	Alderney
Z.B.D.C	Hanois, Guernsey
Z.B.X.N	Serk
Z.B.D.F	Corbière Rock, Jersey
Z.B.D.G	Anvil Point
Z.B.D.H	Needles
Z.B.D.J	Hurst, Needles Channel
Z.B.D.K	St. Catherine's, Isle of Wight
Z.B.D.L	Breakwater, Newhaven
Z.B.D.M	Beachy Head
Z.B.D.N	Dungeness
Z.B.D.P	Folkestone Harbour
Z.B.D.Q	Admiralty Pier, Dover
	ENGLAND—EAST COAST
Z.B.D.R	South Foreland
Z.B.D.S	North Foreland
Z.B.D.T	Chapman
Z.B.D.W	
Z.B.D.X	Maplin
Z.B.F.C	Gunfleet
Z.B.F.G	
Z.B.F.H	Orfordness
Z.B.F.J	Southwold
Z.B.F.K	Lowestoft
Z.B.F.L	
Z.B.F.M	
Z.B.F.N	
Z.B.F.P	Haisborough
Z.B.F.Q	Cromer
Z.B.F.R	
Z.B.F.S	
Z.B.F.T	Spurn
Z.B.F.V	*Bull Sand*
Z.B.F.W	Killingholme
Z.B.F.X	Withernsea
Z.B.G.C	Flamborough
Z.B.G.D	
Z.B.G.F	Whitby
Z.B.G.H	South Gare Breakwater, Tees Bay
Z.B.G.J	Heugh, Hartlepool
Z.B.G.K	New North Pier, Seaham
Z.B.G.L	Roker Pier, Sunderland
Z.B.G.M	Souter Point
Z.B.G.N	North Pier, Tyne River Entrance
Z.B.G.P	
Z.B.G.Q	St. Mary
Z.B.G.R	East Pier, Blyth
Z.B.G.S	Coquet
Z.B.G.T	Farn } Farn Is.
Z.B.G.V	Longstone } Farn Is.
Z.B.G.W	Bamburgh
	SCOTLAND—EAST COAST
Z.B.G.X	St. Abb's Head
Z.B.H.C	Barns Ness
Z.B.H.D	Bass Rock
Z.B.H.F	Fidra Island
Z.B.H.G	
Z.B.H.J	Inchkeith
Z.B.H.K	Oxcars

Signal Letters.	Name of Light.
Z.B.H.L	
Z.B.H.M	Elieness
Z.B.H.N	May Island
Z.B.H.P	*North Carr*
Z.B.H.Q	Bell Rock
Z.B.H.R	*Abertay* } R. Tay
Z.B.H.S	Buddon Ness } R. Tay
Z.B.H.T	Scurdy Ness
Z.B.H.V	Tod Head
Z.B.H.W	Girdleness
Z.B.H.X	
Z.B.J.C	Buchan Ness
Z.B.J.D	
Z.B.J.F	Rattray Head
Z.B.J.G	Kinnaird Head
Z.B.J.H	Covesea Skerries
Z.B.J.K	Chanonry, Inverness Firth
Z.B.J.L	Cromarty
Z.B.J.M	Tarbet Ness
Z.B.J.N	Clythness
Z.B.J.P	Noss Head
	SCOTLAND—NORTH COAST
Z.B.X.R	Duncansby Head
Z.B.J.Q	Pentland Skerries
Z.B.J.R	Stroma
Z.B.J.S	Dunnet Head
Z.B.J.T	Holburn Head
Z.B.J.V	
Z.B.J.W	
Z.B.J.X	Cantick Head
Z.B.K.C	Graemsay Island, Hoy Sound (High) } Orkney Islands
Z.B.K.D	Graemsay Island, Hoy Sound (Low) } Orkney Islands
Z.B.K.F	Auskerry } Orkney Islands
Z.B.K.G	Hellharholm } Orkney Islands
Z.B.K.H	Start Point, Sanday Island } Orkney Islands
Z.B.K.J	North Ronaldshay } Orkney Islands
Z.B.K.L	Noup Head } Orkney Islands
Z.B.X.L	Copinshay } Orkney Islands
Z.B.K.M	Scaddon } Fair Isle
Z.B.K.N	Skroo } Fair Isle
Z.B.K.P	Sumburgh Head } Shetland Islands
Z.B.K.Q	Bressay } Shetland Islands
Z.B.K.R	Whalsey Skerries } Shetland Islands
Z.B.K.S	North Unst } Shetland Islands
Z.B.K.T	Sule Skerry } Shetland Islands
	SCOTLAND—WEST COAST
Z.B.K.V	Cape Wrath
Z.B.K.W	Ru Stoer (Stour Head)
Z.B.K.X	Rudh' Rè
Z.B.L.C	South Rona
Z.B.L.D	Kyle Akin
Z.B.L.F	Ornsay
Z.B.L.G	Butt of Lewis } Hebrides
Z.B.L.H	Tiumpan Head } Hebrides
Z.B.L.J	Arnish Point, Stornoway } Hebrides
Z.B.X.J	*Skeirinee* } Hebrides
Z.B.L.K	Glas Island } Hebrides
Z.B.L.M	Ushinish } Hebrides
Z.B.L.N	Flannan Islands } Hebrides
Z.B.L.P	Monach } Hebrides
Z.B.L.Q	Barra Head } Hebrides
Z.B.L.R	Neist Point, Skye
Z.B.L.S	Hysgeir Rocks
Z.B.L.T	Skerryvore
Z.B.L.V	Dubh Artach (Dhu Heartach) Rock
Z.B.L.W	Ardnamurchan
Z.B.L.X	Runa Gal Rock, Mull Sound
Z.B.M.C	Duart Point
Z.B.M.D	Lismore
Z.B.M.F	Corran Point
Z.B.M.G	Pladda Island (Fladda)
Z.B.M.H	Sgeir Maoile (Sgeirvuile)
Z.B.X.H	Lochindaul, Islay
Z.B.M.J	Rudha Mhail (Rhu Vall)
Z.B.M.K	Macarthur's Head
Z.B.M.L	*Otter Rock*
Z.B.M.N	Rhynns of Islay
Z.B.M.P	Mull of Cantyre
Z.B.M.Q	Sanda

Digitized by Google

Signal Letters.	Name of Light.
Z.B.M.R	Davarr (Devaar)
Z.B.M.S	Pladda
Z.B.M.T	Holy Island, Lamlash (Outer and Inner)
Z.B.M.V	Cumbrae
Z.B.M.W	Toward
Z.B.M.X	Cloch
Z.B.N.C	South Breakwater, Ardrossan
Z.B.N.D	Lady Isle
Z.B.N.F	Ailsa Craig
Z.B.N.G	Turnberry
Z.B.N.H	Loch Ryan
Z.B.N.J	Corsewall
Z.B.N.K	Killantringan
Z.B.N.L	Mull of Galloway
Z.B.N.M	Little Ross
	ENGLAND—WEST COAST
Z.B.N.P	
Z.B.N.Q	South Wooden Pier, Maryport
Z.B.N.R	Workington
Z.B.N.S	West Pier, Harrington
Z.B.N.T	West Pier, Whitehaven
Z.B.N.V	St. Bees
Z.B.N.W	Ayre Point — Isle of Man
Z.B.N.X	Chickens Rock — Isle of Man
Z.B.P.C	Langness — Isle of Man
Z.B.P.D	Douglas Head — Isle of Man
Z.B.X.M	Maughold Head — Isle of Man
Z.B.P.F	*Whitestone Bank* — Isle of Man
Z.B.P.G	Hodbarrow
Z.B.P.H	Walney
Z.B.P.J	Morecambe Bay
Z.B.P.K	Heysham North Pier Head — Morecambe Bay
Z.B.P.L	Wyre — Morecambe Bay
Z.B.P.M	Fleetwood High Light — Morecambe Bay
Z.B.P.N	
Z.B.P.Q	*N.W. Light Vessel* — Liverpool Bay, Mersey and Dee Rivers
Z.B.P.R	*Bar Light Vessel* — Liverpool Bay, Mersey and Dee Rivers
Z.B.P.S	*Formby Light Vessel* — Liverpool Bay, Mersey and Dee Rivers
Z.B.P.T	*Crosby Light Vessel* — Liverpool Bay, Mersey and Dee Rivers
Z.B.P.V	Liverpool Bay, Mersey and Dee Rivers
Z.B.P.W	Liverpool Bay, Mersey and Dee Rivers
Z.B.P.X	Liverpool Bay, Mersey and Dee Rivers
Z.B.Q.C	Rock — Liverpool Bay, Mersey and Dee Rivers
Z.B.Q.D	North Wall — Liverpool Bay, Mersey and Dee Rivers
Z.B.Q.F	Great Ormes Head
Z.B.Q.G	Menai
Z.B.Q.H	Lynus
Z.B.Q.J	Skerries
Z.B.Q.K	Breakwater Holyhead
Z.B.Q.L	North Stack
Z.B.Q.M	South Stack
Z.B.Q.N	Bardsey
Z.B.Q.P	St. Tudwals
Z.B.Q.R	Skokham
Z.B.Q.S	Strumble Head
Z.B.Q.T	South Bishop
Z.B.Q.V	Smalls
Z.B.Q.W	St. Ann's — Milford Haven
Z.B.Q.X	Gt. Castle Head — Milford Haven
Z.B.R.C	
Z.B.R.D	Caldy Island
Z.B.R.F	Whiteford Point, Burry Inlet
Z.B.R.G	Mumbles
Z.B.R.H	
Z.B.R.J	
Z.B.R.K	Nash
Z.B.R.L	Flatholm
Z.B.R.M	Monkstone
Z.B.R.N	West Usk, Usk River
Z.B.R.P	North Pier
Z.B.R.Q	Blacknore
Z.B.R.S	Burnham (White Light) E. side of Parret R. Entrance
Z.B.R.T	Lynmouth Foreland
Z.B.R.V	Bull Point
Z.B.R.W	Bideford, Braunton Sands
Z.B.R.X	Lundy, North
Z.B.S.C	Lundy, South
Z.B.S.D	Hartland Point
Z.B.S.F	Trevose
Z.B.S.G	Godrevy
Z.B.S.H	Pendeen

Signal Letters.	Name of Light.
	IRELAND—SOUTH COAST
Z.B.S.J	Fastnet
Z.B.S.K	Galley Head
Z.B.S.L	Kinsale
Z.B.S.M	*Daunt Rock*
Z.B.S.N	Roche Point, Cork Harbour
Z.B.S.P	Ballycottin
Z.B.S.Q	Mine Head
Z.B.S.R	Hook Point — Waterford
Z.B.S.T	Black Head — Waterford
Z.B.S.V	*Coningbeg* — Waterford
Z.B.S.W	*Barrels Rock* — Waterford
	IRELAND—EAST COAST
Z.B.S.X	Tuskar
Z.B.T.C	Rosslare
Z.B.T.D	*Lucifer Shoals*
Z.B.T.F	*Blackwater Bank*
Z.B.T.G	*Arklow Bank*
Z.B.T.H	
Z.B.T.J	Wicklow
Z.B.T.K	*Codling Bank*
Z.B.T.L	*Kish*
Z.B.T.M	Kingstown, East Pier — Dublin Bay
Z.B.T.N	Poolbeg — Dublin Bay
Z.B.T.P	North Bull — Dublin Bay
Z.B.T.Q	Bailey — Dublin Bay
Z.B.T.R	Rockabill
Z.B.T.S	Balbriggan
Z.B.X.Q	Dundalk Bay Pile Light
Z.B.T.V	Haulbowline Rock, Carlingford Lough
Z.B.T.W	St. John's Point, Dundrum Bay
Z.B.T.X	Ardglass
Z.B.V.C	*South Rock*
Z.B.V.D	*Skulmartin*
Z.B.V.F	Mew Island — Belfast Lough
Z.B.V.G	Black Head — Belfast Lough
Z.B.V.H	Ferris Point
Z.B.V.J	Maidens
	IRELAND—NORTH COAST
Z.B.V.K	Rathlin, East
Z.B.V.L	Rathlin, West
Z.B.V.M	Inishowen, Lough Foyle
Z.B.V.N	Inishtrahull
Z.B.V.P	Fanad Point, Lough Swilly
Z.B.V.Q	Tory Island
	IRELAND—WEST COAST
Z.B.V.R	Aran or Aranmore Island
Z.B.V.S	Rathlin O'Birne
Z.B.V.T	St. John Point — Killybegs
Z.B.V.W	Rotten Island — Killybegs
Z.B.V.X	Black Rock — Sligo Harbour
Z.B.W.C	Oyster Island — Sligo Harbour
Z.B.W.D	Broadhaven
Z.B.W.F	Eagle Island
Z.B.W.G	Black Rock
Z.B.W.H	Blacksod Point
Z.B.W.J	Clare Island, Clew Bay
Z.B.W.K	Slyne Head
Z.B.W.L	Eeragh Island (Aran Is.) — Galway Bay
Z.B.W.M	Inisheer Island — Galway Bay
Z.B.W.N	Mutton Island — Galway Bay
Z.B.W.P	Loop Head
Z.B.W.Q	Kilcredaun
Z.B.W.R	Scattery Island — R. Shannon
Z.B.W.S	Tarbert — R. Shannon
Z.B.W.T	Tearaght, Blaskets Islands
Z.B.W.V	Valentia
Z.B.W.X	Skelligs
Z.B.X.C	Bull Rock
Z.B.X.D	Roancarrig Island, Bantry Bay
Z.B.X.F	Mizen Head
Z.B.X.G	Crookhaven
Z.B.X.H	Lochindaul, Islay
Z.B.X.J	*Skeirinoe*
Z.B.X.K	Alderney
Z.B.X.L	Copinsay
Z.B.X.M	Maughold Head
Z.B.X.N	Serk
Z.B.X.P	*Mid-Barrow Light Vessel*
Z.B.X.Q	Dundalk Bay Pile Light
Z.B.X.R	Duncansby Head

Digitized by Google

PRINCIPAL PUBLIC OFFICES

CONNECTED WITH THE MERCANTILE MARINE, &c.

BOARD OF TRADE.

Great George Street, London, S.W. 1.

President . . . . Rt. Hon. Sir Philip Cunliffe-Lister, K.B.E., M.C., M.P.

Chief Economic Adviser to H.M. Government . . Sir Sydney Chapman, K.C.B., C.B.E.

Permanent Secretary. . Sir Horace P. Hamilton, K.C.B.

Second Secretary . . Sir Henry Payne, K.B.E., C.B.

Parliamentary Secretaries
- H. G. Williams, M.P.
- Douglas Hacking, O.B.E., M.P. (Dept. of Overseas Trade, *35, Old Queen St., S.W.1*).
- Commodore H. Douglas King, C.B., C.B.E., D.S.O., V.D., R.N.V.R., M.P. (Mines Dept., *Dean Stanley St., Millbank, S.W.1*).

Assistant Secretaries and other Officials.

Mercantile Marine . . *20, Great Smith Street, Westminster, S.W.1.*
- Sir Charles Hipwood, K.B.E., C.B. (Principal Assistant Secretary).
- E. J. Foley, C.B. (Director of Sea Transport).
- G. E. Baker, C.B.E., (Assistant Secretary).
- C. H. Grimshaw (Deputy Assistant Secretary).
- W. G. Hynard, C.B.E., (Deputy Director of Sea Transport).

Mines . . . . (*Dean Stanley St., Millbank, S.W.1*). A. E. Faulkner, C.B. C.B.E. (Acting Permanent Under Secretary).

Commercial Relations and Treaties . . . H. Fountain, C.B., C.M.G. (Principal Assistant Secretary).

Petroleum . . . . J. J. Wills (Director).

Overseas Trade (Development and Intelligence, Joint Department with the Foreign Office), (35, Old Queen St., S.W.1) Sir W. H. Clark, K.C.S.I., C.M.G. (Comptroller General).

Industries and Manufactures . . . . Percy Ashley, C.B. (Principal Assistant Secretary).

Standards (6-7, Old Palace Yard, S.W.1). J. E. Sears, Jr., C.B.E. (Deputy Warden).

Industrial Property (including Patent Office), (25, Southampton Bldgs., W.C.2). William S. Jarratt, (Comptroller-General of Patents, Designs, and Trade Marks).

Statistics. . . . . A. W. Flux, C.B. (Assistant Secretary)

General . . . . H. F. Carlill (Assistant Secretary).

Companies . . . E. R. Eddison, C.M.G., (Comptroller).

Bankruptcy . . . S. W. Clark (Inspector-General).

Solicitor . . . . Sir Thomas Barnes, C.B.E.

Finance . . . . H. V. Headland, O.B.E. (Assistant Secretary for Finance).

Establishment . . . E. H. Hodgson, C.B., O.B.E., (Principal Establishment Officer).

Intelligence and Parliamentary . G. C. L. Maunder (Principal).

Board of Trade Journal . (Editor).

Registrar-General of Shipping and Seamen (Tower Hill, E.1.) J. Blake Harrold, O.B.E., R.N.R.

Professional Advisers . Capt. F. W. Bate, O.B.E., R.D., R.N.R. Capt. V. R. Brandon, C.B.E., R.N.

Chief Inspector of Coastguard . . . . Capt. V. S. Rashleigh, C.B.E., R.N.

Deputy Chief Inspector of Coastguard . . . Cdr. H. J. M. Rundle, O.B.E., R.N.

Consultative Branch, Mercantile Marine Dept.,
20, Gt. Smith St., Westminster, S.W. 1.

Engineer Surveyor-in-Chief, and Inspector of Testing Establishments under Anchors and Chain Cables Act A. E. Laslett.

Deputy Engineer Surveyor-in-Chief . . W McAuslan.

Engineer Surveyors . . H. J. Vose, W. T. Williams, O.B.E., H. Cranwell, F. J. Colvill and H. C. Walker.

Principal Ship Surveyor . W. J. Elvy, I.S.O.

Dep. Principal Ship Surveyor A. J. Daniel.

Assistant to the Principal Ship Surveyor . . J. King.

Ship Surveyors . . . T. W. Revans, G. T. Cheyney, J. T. Munden, W. J. Wilton, A. T. Metcalfe, H. E. Steel, H. Kidd, C. S. Lewis, J. Sheriff and E. G. Perkins.

Principal Surveyor for Tonnage . . . F. W. Bickle.

Assistant to the Principal Surveyor for Tonnage . J. Smith.

Ship Surveyors . . . T. R. Clark, P. A. Wilkins and W. A. Grinyer.

Principal Examiner of Masters, Mates, & Fishermen. W. Ellery.

Assistant to Do. . . E. W. Freeman.

Chief Examiner of Engineers C. W. Roberts.

Assistant to Do. . . H. N. Pemberton.

Engineer Surveyor . . W. Dunsmore.
79 Mark Lane, London, E.C. 3.

Chief Inspector of Ships' Provisions . . . E. A. Warner.

For list of the London Surveying Staff, &c., stationed at 79 Mark Lane, E.C. 3, see page xxii.)

Technical Branch, Sea Transport Dept.,
20, Gt. Smith St., Westminster, S.W. 1.

Principal Consultative Officer for Sea Transport K. P. Burgess, O.B.E.

Deputy do. do. : E. W. Black.

Ship Surveyors . . W. E. Darroch, M.B.E. H. L. J. Willson, M.B.E. H. J. Rook.

Digitized by Google

GENERAL REGISTER AND RECORD OFFICE OF SHIPPING AND SEAMEN,

Tower Hill, London, E. 1.

Registrar-General . . J. Blake Harrold, O.B.E. (*Hon. Pay. Commr. R.N.R.*)
Assistant Registrar-General. T. Crone.

Senior Staff Officer . . F. Middleton.

CUSTOM HOUSE,

Lower Thames Street, London, E.C. 3.

Board of Customs and Excise.

Chairman—Sir F L. C. Floud, K.C.B.
Deputy Chairman—A. J. Dyke, C.B., C.B.E.
Commissioners and Secretaries. W. Young, C.B.
C. J. T. B. Grylls, C.B., C.B.E.

Secretaries' Office:

Assistant Secretaries . E. S. Bertenshaw
E. S. Birt.
W. Christian.
C. J. Flynn.
A. S. Lupton.
J. L. Mackie, C.B.E.
H. V. Reade, C.B.
J. S. Sutton.

INSPECTORS OF LIME AND LEMON JUICE,

UNDER THE MERCHANT SHIPPING ACT, 1894.

Government Laboratory, 13 Clement's Inn Passage, Strand, London, W.C. 2.

Government Chemist—Sir Robert Robertson, K.B.E., D.Sc., F.R.S.
Deputy Government Chemist—G. Stubbs, C.B.E., F.I.C., and Messrs. J. Fox, O.B.E., D.Sc., F.I.C., J. F. Halpin, F.I.C.

CORPORATION OF TRINITY HOUSE,

Trinity House, Tower Hill, London, E.C. 3.

Master—Field-Marshal H.R.H. the Duke of Connaught and Strathearn, K.G., etc., etc.
Deputy Master—Vice-Admiral G. R. Mansell, C.B.E., M.V.O.

Secretary—M. K. Smith, O.B.E.
Engineer-in-Chief—J. P. Bowen, B.Sc., M.Inst. C.E.
Assistant Engineer—S. C. Carter, A.M. Inst. C.E.
Surveyor of Shipping and Marine Engineer—R. Kingdom.

CORPORATION OF LLOYD'S,

London, E.C. 3.

Chairman—Percy Graham Mackinnon.
Deputy Chairman—Charles Irving de Rougemont.
Principal Clerk—T. Devereux.

LLOYD'S REGISTER OF SHIPPING,

71 Fenchurch Street, London, E.C. 3.

London
Chairman—Sir Thomas J. Storey, K.B.E.
Chief Ship Surveyor—Sir Westcott S. Abell, K.B.E., M.Eng., M.Inst.C.E.
Chief Engineer Surveyor—H. Ruck-Keene, M.Inst.C.E.
Secretary—Andrew Scott.

Liverpool
Chairman—Ernest B. Royden
Principal Surveyor—B. G. Oxford, M.Inst., C.E.
Secretary—D. M. Keith.
201 Tower Building, Liverpool.

Glasgow
Chairman—John Denholm.
Principal Surveyor for Scotland—James Montgomerie, D.Sc.
Senior Engnr. Surveyor—A. Campbell.
Secretary—P. L. Warlow,
342 Argyle Street, Glasgow.

THE BRITISH CORPORATION REGISTER OF SHIPPING AND AIRCRAFT

Honorary President . Sir Archibald Denny, Bart., LL.D.

Glasgow (*Head Office.*)
Chairman—Robert Clark, Esq.
Vice-Chairman—Sir William H. Raeburn, Bart.
Chairman Aviation Committee—M. E. Denny, Esq., C.B.E.
Chief Surveyor—J. Foster King, Esq., C.B.E.
Secretary—John Fleming, Esq.,
14 Blythswood Sq., Glasgow.

Liverpool
Chairman—A. C. F. Henderson, Esq., R.N.R.
Vice-Chairman—Charles Livingston, Esq.
Secretary and Principal Surveyor—F. F. Perris, Esq., A 13 Exchange Bldgs., Liverpool.

London
Principal Surveyor and Secretary, Aviation Executive Committee, London—T. R. Thomas. Esq., 6 Billiter St., London, E.C.3,

PORT OF LONDON AUTHORITY,

London, E.C. 3.

Chairman . . . Rt. Hon. Lord Ritchie of Dundee.
Vice-Chairman . . C. F. Leach.
General Manager . D. J. Owen.
Solicitor & Secretary J. D. Ritchie, M.C.

Digitized by Google

OFFICERS EMPLOYED IN CONNECTION WITH THE MERCHANT SHIPPING ACTS AT THE SEVERAL PORTS.

† Marked thus are also Emigration Officers or Assistant Emigration Officers.

Port.	Collectors of Customs and Excise, &c., and, in the case of Registry Ports, Registrars of Shipping.	Superintendents of Mercantile Marine Offices and Registrars of Royal Naval Reserve.	Examiners. (*Examinations of Engineers are conducted by Engineer Surveyors (see last column) at the Ports marked (E).*	Medical Inspectors of Seamen.	Surveyors. (S.) denotes Ship. (E.) ,, Engineer and Ship. (N.) ,, Nautical. (M.) ,, Medical Inspector.
Aberystwyth ..	John Akister .. (*Preventive Officer*).	John Akister	.. .. ..	A. Thomas ..	Same as Swansea. (*a*)
*††Avonmouth ..	.. .. ..	E. M. Forbes.. ..	.. .. ..	R. Rolfe ..	Same as Bristol.
Barnstaple ..	Ernest Margrave (*Preventive Officer*).	Ernest Margrave ..	.. .. ..	J. C. Dixey ..	Same as Plymouth.
Barrow	William E. Moles .. (*Surveyor*).	William E. Moles ..	.. .. ..	.. .. ..	J. H. Ferguson (E.) †C. E. Rawbone (S.)
‡Beaumaris ..	William G. Thomson (*Preventive Officer, Bangor*).	William G. Thomson	.. .. ..	J. E. Thomas ..	Same as Liverpool.
Berwick	James D. Forbes, R.N.R. (*Officer*).	James D. Forbes, R.N.R.	.. .. ..	T. P. Caverhill	Same as Blyth.
‖Bideford	Stanley G. P. Hannam, R.N.R. (*Preventive Officer, Appledore*).	Stanley G. P. Hannam, R.N.R.	.. .. ..	W. A. Valentine	.. .. ..
Blyth	Edward Gandy .. (*Surveyor*).	Edward Gandy ..	.. .. ..	Arch Fairlie ..	†H. C. Hood (N.)
Boston	Frank Smith .. (*Surveyor*).	Frank Smith	.. .. ..	S. S. Rendall ..	Same as Grimsby.
Bridgwater ..	Christopher Somerset (*Preventive Officer*).	Christopher Somerset	.. .. ..	P. L. W. Williams	Same as Bristol.
††Bridport ..	Austin J. Norton (*Asst. Preventive Officer*).	Austin J. Norton ..	.. .. ..	.. .. ..	.. ..
Bristol	Frank H. Putman (*Collector*).	F. R. Philips-Smith, R.D., R.N.R.	.. .. ..	J. C. Heaven ..	J. A. Oxberry (E.) †R. J. Porter (N.)
Brixham	Chas. R. Edwards, R.N.R. (*Officer*).	Charles R. Edwards, R.N.R.	*Fishermen.*	.. .. ..	Same as Plymouth.
Cardiff	Bertie G. Churchill-Lemon (*Collector*).	R. S. Back, R.D., R.N.R. (*Chief Superintendent for Bristol Channel District*). J. Thomas, R.D., R.N.R.	T. B. Lovell *Masters, Mates and Fishermen.* Lieut. Com. J. D. Keatinge, R.N.R. (Retd.) J. C. Taylor (E)	Robert Walker	D. Smith (*Principal Officer for South Wales District*). †E. F. Moroney (E). E. Taylor (E.) G. J. Isaac (E.) C. H. Thirkell (E.) W. W. Harris (S). †T. White (N.) †T. Harrison, O.B.E. (N.) *Inspectors of Ships' Provisions.* H. White. A. E. Gardiner N. A. Smith J. Lee
(*Penarth*) ..	.. .. ..	H. M. Hambling, R.D., R.N.R.	.. .. ..	.. .. ..	.. ..
(*Barry Dock*) ..	.. .. ..	J. R. W. Stibbs, R.D., R.N.R.	.. .. ..	E. J. H. Budge	A. C. Parkyn (S.) (*a*) †Capt. H. J. T. Grey, R.D. R.N.R (retd.) (N.)
Cardigan.. ..	Cleveland B. Brown, (*Officer*).	Cleveland B. Brown	.. .. ..	D. Lloyd Davies	Same as Swansea. (*a*)
††§Carlisle —Silloth.	Ewart Birnie (*Officer*)	Ewart Birnie	.. .. ..	C. Crerar ..	Same as Barrow.
Carnarvon ..	William H. Birkett (*Officer*).	William H. Birkett..	.. .. ..	I. H. Jones ..	Same as Liverpool.
**Chester .. Connah's Quay	Richard Sinnott, R.N.R. (*Preventive Officer*).	Richard Sinnott, R.N.R.	.. .. ..	.. .. ..	.. ..
Colchester ..	John W. Brightmore (*Preventive Officer*).	John W. Brightmore	.. .. ..	E. K. Heaton ..	Same as London.
Cowes	Herbert Nundy R.N.R. (*Officer*).	Herbert Nundy .. R.N.R.	.. .. .. *Fishermen*	Thomas A. Mayo	Same as Southampton.
Dartmouth ..	Joseph S. Clarke .. (*Officer*).	Joseph S. Clarke ..	T. B. Lovell ..	J. H. Harris ..	Same as Plymouth.
Dover	Edward Hall .. .. (*Collector*).	Edward Hall	.. .. ..	R. W. Ord ..	.. ..
Exeter	Wm. H. Tudway .. (*Surveyor*).	Wm. H. Tudway ..	.. .. ..	C. E. Stokes ..	Same as Plymouth.
††Exmouth ..	William H. Finley, (*Preventive Officer*).	William H. Finley ..	.. .. ..	J. W. Hodgson	.. ..
Falmouth ..	Harry Slater .. .. (*Surveyor*).	Harry Slater	.. .. ..	H. Vipond Deakin.	†R. Lewis (E.)

* Letters for Portishead and Sharpness should be sent to the Superintendent at Avonmouth, and all Letters for that place should be addressed Avonmouth, near Bristol.

‡ Letters should be addressed to Bangor. ‖ Letters should be addressed to Appledore, N. Devon.

§ Letters should be addressed Silloth. Carlisle. ** Letters should be addressed Connah's Quay, Flintshire.

†† Not a Port of Registry.

(*a*) Applications for Surveys for Passenger Certificates should be addressed to the Surveyors at Cardiff.

Digitized by Google

Port.	Collectors of Customs and Excise, &c., and, in the case of Registry Ports, Registrars of Shipping.	Superintendents of Mercantile Marine Offices and Registrars of Royal Naval Reserve.	Examiners. (*Examinations of Engineers are conducted by Engineer Surveyors (see last column) at the Ports marked (E)*).	Medical Inspectors of Seamen.	Surveyors. (S.) denotes Ship. (E.) „ Engineer and Ship. (N.) „ Nautical. (M.) „ Medical Inspector.
*Faversham ..	William Burton (*Preventive Officer*).	William Burton ..	.. .. ..	C. J. Evers ..	.. ..
Fleetwood ..	Allen Lever (*Officer*)..	Allen Lever	*Fishermen.* E. Taylor	J. R. Preston ..	.. ..
Folkestone ..	Joseph H. Bailey (*Surveyor*).	Joseph H. Bailey ..	.. .. ..	M. G. Yunge-Bateman	.. ..
Fowey	Henry Bennett, R.N.R. (*Officer*).	Henry Bennett, R.N.R. ..	.. .. ..	W. H. King ..	Same as Falmouth.
Gloucester ..	William F. Doupe (*Surveyor*).	William F. Doupe ..	.. .. ..	D. R. Acheson..	Same as Cardiff.
Goole	George B. Molohan (*Surveyor*).	George B. Molohan..	.. .. ..	T. S. MacSwiney	Same as Hull.
Grimsby	William P. Holden (*Collector*).	J. A. Clarke, R.N.R.	*Fishermen.* T. P. Marshall	G. S. Stephenson	†J. P. Turnbull (E.)
Hartlepool ..	Same as Hartlepool, West	Same as Hartlepool, West	.. .. ..	.. .. ..	.. ..
Hartlepool, West	Thomas B. Gibson, R.N.R. (*Surveyor*).	Thomas B. Gibson, R.N.R.	.. . ..	A. S. L. Biggart	†A. B. Bull (E.) †H. C. Warren (S.)
Harwich	Charles D. Young .. (*Surveyor*).	Charles D. Young ..	.. .. ..	.. .. ..	Same as London.
‖Hayle	Ernest T. Pascoe (*Asst. Preventive Officer*).	Ernest T. Pascoe ..	.. .. ..	.. .. ..	.. ..
‖Holyhead ..	Harry Prosser (*Surveyor*).	Harry Prosser.. ..	.. .. ..	T. W. Clay ..	Same as Liverpool.
Hull	John P. Cross, O.B.E. (*Collector*).	A. N. Wards, R.D., R.N.R.	*Masters, Mates & Fishermen.* T. P. Marshall (E)	Hugh, Webster..	G. W. Buckwell (*Principal Officer for Eastern District*). †W. Tremain (E.) †J. T. Rowson (E.) C. Harvey (E.) J. Jarvie (E.) W. Ridley (E.) A. W. Prince (S.) W. J. Nutton (S.) †G. W. Morgan (S.) †T. Waterman (N.) *Inspector of Ships' Provisions.* D. Aitken.
Ilfracombe ..	.. .. ..	James Nunn ..	.. .. ..	.. .. ..	.. ..
‖Immingham ..	Alexander J. Fraser (*Officer*).	Alexander J. Fraser..	.. .. ..	.. .. ..	Same as Grimsby.
Ipswich	Francis J. B. Mitchell (*Collector*).	Francis J. B. Mitchell	.. .. ..	A. M. N. Pringle	.. ..
King's Lynn ..	Joseph A. Adams (*Surveyor*).	Joseph A. Adams ..	.. .. ..	C. T. M. Plowright	.. ..
‡Lancaster ..	.. .. ..	.. .. ..	.. .. ..	.. .. ..	Same as Barrow.
Littlehampton	Ebenezer Jones (*Preventive Officer*).	Luke Gilmartin ..	.. .. ..	J. H. Porter ..	Same as London.
Liverpool ..	Edwin E. Stonham, C.B.E. (*Collector*).	C. W. Jones, R.D., R.N.R. (Retd.) (*Canning Place*) (*Chief Supt. for Liverpool District.*) E. A. Taffs, R.D., R.N.R.	*Masters, Mates & Fishermen.* E. I. Fletcher C. L. A. Lecoustre A. Hopwood (E)	W. H. Broad ..	G. Jenkin. (*Principal Officer for Liverpool District*). †R. Stevenson (E.) †A. E. Coe (E.) †C. H. Haller (E.) †H. Valentine (E.) †J. Thomson (E.) J. A. Whyte (E.) J. F. Blenkinsop (E.) D. Crook (E.) S. Hogg (E.) J. Fairley (E.) A. W. Powell (E.) W. D. Gibbons (E.) †E. E. Lewis (S.) H. E. L. Tanner (S.) D. Morgan (S.) L. Lethbridge †P. G. Lowe (N.) †T. E. Thompson (N.) †G. L. B. Jones †Com. G. Davey, R.D., R.N.R. (Retd.) (N.) †E. Tinker, M.B. (M.) *Inspectors of Ships' Provisions.*
(*Birkenhead*) ..	.. .. ..	F. F. Revell, R.N.R.			
(*Garston*) ..	.. .. .	H. F. W. Reynolds, R.D., R.N.R.	.. .. ..	.. .. ..	J. Robson A. J. Holloway T. E. Fisher W. H. P. Moore R. S. W. Stewart
Llanelly	.. .. ..	Henry J. Carnall ..	.. .. ..	S. Williams ..	Same as Swansea. (*a*)

(*a*) Applications for Surveys for Passenger Certificates should be addressed to the Surveyors at Cardiff.
(*b*) Applications for Surveys for Passenger Certificates should be addressed to the Surveyors at London.
* Letters in connection with Registry of Shipping work should be addressed to the Preventive Officer, Whitstable.
‡ Letters in connection with Registry of Shipping and Customs work should be addressed to H.M. Customs, Heysham, Lancaster.
‖ Not a Port of Registry.

Digitized by Google

Port.	Collectors of Customs and Excise, &c., and, in the case of Registry Ports, Registrars of Shipping.	Superintendents of Mercantile Marine Offices and Registrars of Royal Naval Reserve.	Examiners. (*Examinations of Engineers are conducted by Engineer Surveyors (see last column) at the Ports marked (E)*).	Medical Inspectors of Seamen.	Surveyors. (S.) denotes Ship. (E.) ,, Engineer and Ship. (N.) ,, Nautical. (M.) ,, Medical Inspector.
London	John Ritchie .. .. (*Collector and Chief Registrar*).	J. G. Dendy, M.B.E., R.D., R.N.R. (*Dock Street, E.1.*) (*Senior Chief Superintendent for London District and Inspector*)	***Masters, Mates and Fishermen.*** J. W. Saul P. N. Baker Capt. D. Dowdy, R.D., R.N.R. (Retd.) J. Weir (E)	F. J. Oxley ..	H. B. Pope (*Principal Officer for London District*). †H. G. Dixon (E.) †L. Parker (E.) A. H. Longstaffe (E.) G. C. Blair (E.) H. Scott (E.) W. L. Watson (E.) †I. Blackmore (E.)
(*Poplar*) ..	.. .. ..	I. V. Bloomfield, R.D., R.N.R. C. J. Davies, R.D., R.N.R. (*East India Dock Rd., Poplar*).			E. Vie (E.) H. Proudfoot (E.) W. L. Jones (E.) F. Rae (E.) B. D. Smith (E.) †H. C. Wimshurst (S.) †J. W. L. (Sarcombe) P. T. Daniel (S.) W. J. Wragge (S.) G. A. Green (S.) F. H. Morley (S.)
(*Victoria Docks*)	.. .. ..	G. F. Lane, R.D., R.N.R. (*Victoria Docks*).			
(*Tilbury Docks*)	.. .. ..	P. E. G. Portch, R.D., R.N.R. (*Tilbury Docks*).		.. .. ..	†Capt. W. H. Whittle, O.B.E., R.D., R.N.R. (Retd.) (N.) †O. A Barrand (N.) †Lieut. Com. F. W. A. Hanson, R.D., R.N.R. (Retd.) (N.) †W. M. Hunter (N.) †J. A. Theyer (N.) †E. W. S. Evans, M.R.C.S.(M.) E. A. Warner (*Chief Inspector of Ships' Provisions*). T. Donaldson, W. Allen, T. W. Brimble } *Inspectors of Ships' Provisions* H. Davis.
Lowestoft ..	John R. Fuller .. (*Surveyor*).	John R. Fuller ..	***Fishermen.*** C. H. Burton	.. .. ..	Same as Yarmouth. (*b*)
Maldon	Mark T. Rooney (*Preventive Officer*).	Mark T. Rooney ..	.. .. ..	H. Reynolds Brown	Same as London.
*Manchester ..	James A. Short, O.B.E. (*Collector*).	W. H. Mantle, R.D., R.N.R.	.. .. ..	S. B. Haynes	Same as Liverpool.
Maryport ..	John H. Norris (*Officer*).	John H. Norris ..	.. .. ..	R. Lindsay Clark	Same as Barrow.
Middlesbrough..	John Bullock .. (*Surveyor*).	T. R. Best, R.D., R.N.R. (*Chief Superintendent for N.E. of England District*). W. H. C. Hambling, R.D., R.N.R.	.. .. ..	W. Knott ..	†R. C. W. Bell (E.) J. P. Hurworth (E.) H. G. Clement (S.) W. G. Moore (S.)
Milford Haven..	Frederick C. Lloyd, R.N.R. (*Officer*).	Frederick C. Lloyd, R.N.R.	***Fishermen.*** (*vacant*)	.. .. ..	Same as Swansea. (*a*)
‡Newcastle ..	Grimshaw Ormerod (*Collector*).	A. J. Padfield, R.D., R.N.R.	***Masters, Mates and Fishermen.*** W. Forrest C. Robson	H. H. Goodman	Surveyors same as Shields North. [*visions.* *Inspector of Ships' Pro-* I. Evans
Newhaven ..	John Foxton .. (*Surveyor*).	John Foxton ..	.. .. ..	R. Parkhurst ..	Same as London.
‖Neyland, R.S.O.	Vincent S. Hughes (*Preventive Officer*).	Vincent S. Hughes ..	.. .. ..	.. .. ..	Same as Swansea. (*a*)
Newport (Mon.)	William A. Gunn .. (*Collector*).	H. J. Robinson, R.D., R.N.R.	.. .. ..	C. E. P. Forsyth	A. E. Dobinson (S.) †H. J. H. Bulford (N.)
Padstow	Chas. Bamford .. (*Preventive Officer*).	Chas. Bamford ..	.. .. ..	F. Harvey ..	Same as Plymouth.
Penzance ..	George M. Curtis .. (*Surveyor*).	George M. Curtis ..	.. .. ..	.. .. ..	Same as Falmouth.
Plymouth ..	Charles Nicholls .. (*Collector*)	J. H. Jolliffe	***Masters, Mates, and Fishermen.*** Capt. I. Hayward, R.D., R.N.R. (Retd.).	V.H.L.MacSwiney	†Engr.-Lieut. Com. J. S. Herriot, R.D., R.N.R. (Retd.) (E.) †W. Dowson (E.) H. Collins (S.) †Com. C. C. Cartwright, O.B.E., R.D., R.N.R. (Retd.) (N.)
Poole	.. .. ..	.. .. ..	.. .. ..	.. .. ..	Same as Southampton.
Port Talbot ..	William A. Ritchie .. (*Surveyor.*)	William A. Ritchie ..	.. .. ..	.. .. ..	Same as Swansea. (*a*)

(*a*) Applications for Surveys for Passenger Certificates should be addressed to the Surveyors at Cardiff.
(*b*) Applications for Surveys for Passenger Certificates should be addressed to the Surveyors at London.
* Letters should be addressed Salford, Manchester. ‡ Letters should be addressed, The Close, Newcastle-on-Tyne.
Not a Port of Registry.

Digitized by Google

Port.	Collectors of Customs and Excise, &c., and, in the case of Registry Ports, Registrars of Shipping.	Superintendents of Mercantile Marine Offices and Registrars of Royal Naval Reserve.	Examiners. (*Examinations of Engineers are conducted by Engineer Surveyors (see last column) at the Ports marked (E)*).	Medical Inspectors of Seamen.	Surveyors. (S.) denotes Ship. (E.) „ Engineer and Ship. (N.) „ Nautical. (M.) „ Medical Inspector.
Portsmouth ..	**Edward J. Reid** (*Collector*)	**Edward J. Reid** ..	.. .. ..	B. A. W. Stone	Same as Southampton.
Preston	Ernest A. Richardson, R.N.R. (Retd.) (*Collector.*)	Ernest A. Richardson, R.N.R. (Retd.)	.. .. ..	.. .. ..	.. ..
Ramsgate ..	Peter F. Doran .. (*Surveyor*)	Peter F. Doran ..	*Fishermen.* C. J. Bateman ..	R. G. Hicks ..	.. ..
Rochester ..	Robert W. Relleen .. (*Surveyor*)	Robert W. Relleen ..	.. .. ..	A. Buchanan ..	.. ..
Runcorn	William F. Hodge .. (*Preventive Officer*).	**William F. Hodge** ..	.. .. ..	A. MacLennan	Same as Liverpool.
Rye..	Lewis W. Mumby (*Preventive Officer*).	Lewis W. Mumby ..	.. .. ..	M. Button	.. ..
St. Ives	**Stanley G. Endacott** (*Officer*).	**Stanley G. Endacott**	.. .. ..	J. M. Nicholls ..	Same as Falmouth.
Salcombe ..	Harold M. Phillips .. (*Preventive Officer*).	Harold M. Phillips ..	.. .. ..	D. O. Twining	Same as Plymouth.
Sandwich ..	.. ..	John Hill	.. .. ..	.. .. ..	.. ..
Scarborough ..	John McQ. Clark .. (*Surveyor*).	John McQ. Clark ..	.. .. ..	.. .. ..	.. ..
Scilly	Walter F. E. Goddard (*Preventive Officer*).	Walter F. E. Goddard	.. .. ..	William B. Addison	Same as Falmouth.
‡Seaham	Edgar Noble .. .. (*Officer.*)	Edgar Noble	.. .. ..	.. .. ..	.. ..
Shields, North ..	Arthur G. Andrews (*Surveyor*).	W. H. Walton, R.D., R.N.R.	(E)	Joseph E. Baker	T. D. Swan (*Principal Officer for the North-East of England District*). †W. L. Macgregor (E.) †C. W. L. Wren (E.) J. H. Morgan, O.B.E. (E.) G. Brown (E.) J. H. Atherton (E.) A. M. Daniels (E.) R. F. Manson (E.) J. C. M. Sutcliffe (E.) †T. G. Wood (S.) S. M. Newcombe (S.) A. E. Taylor (S.) G. Daniel (S.) W. J. Waldron (S.) †Com. E. S. MacLeod, R.D., R.N.R. (Retd.) (N.) †T. W. Jackson (N.)
Shields, South ..	**John A. Kirkpatrick** (*Officer*).	N. W. Haycock, R.D., R.N.R.	.. .. ..	R. Crosby ..	Same as Shields, North.
*Shoreham ..	Joseph G. Jackson .. (*Officer.*)	Joseph G. Jackson ..	.. .. ..	.. .. ..	Same as London.
Southampton ..	Edgar W. Thew .. (*Collector*).	D. J. Davies, R.D., R.N.R.	*Masters, Mates and Fishermen.* Capt. I. Hayward, R.D., R.N.R. (Retd.) (E)	G. H. Foott	Com. J. King, O.B.E., R.D., R.N.R. (Retd.) (*Principal Officer for the South and South-West of England District*). †T. Miller (E.) †G. Wishart (E.) J. W. Brackenbury (E.) T. D. Ferrier (E.) C. Berry (E.) †F. W. Daniel (S.) G. H. Lancaster (S.) A. Kernan (S.) †Com. A. H. Raymer, R.D., R.N.R. (Retd.) (N.) †G. A. Williamson (N.) †Lieut.-Com. J. J. Bailey, R.N.R. (Ret.) (N.) †Surgeon Lt.-Com. D. D. F. Macintyre, M.B., R.N.V.R. (M.)
Stockton. ..	Rainnie M. Dow (*Surveyor*).	Rainnie M. Dow ..	.. .. ..	H. M. Hughes..	Same as Middlesbrough.
Sunderland ..	Walter F. Bradley .. (*Collector.*)	G. W. Barrett, R.D., R.N.R.	(E)	P. MacMurray	†R. J. Berry (E.) †G. N. Shott (E.) E. G. Fowle (S.) †J. T. Russell (N.)
Swansea	George N. Thorp, R.N.R. (Retd.) (*Collector*)	W. L. Owen, R.D., R.N.R.	.. .. ..	Alfred Hanson..	S. E. Watson (E.) †H. J. Downey (S.) (*a*) †W. F. Trott (N.)
Teignmouth ..	William C. Adams, R.N.R. (*Preventive Officer*)	William C. Adams .. R.N.R.	.. .. ..	D. Ross Kilpatrick	Same as Plymouth.

(*a*) Applications for Surveys for Passenger Certificates should be addressed to the Surveyors at Cardiff.
* Letters should be addressed Kingston-by-Sea, near Brighton, Sussex.
‡ Not a Port of Registry.

Digitized by Google

Port.	Collectors of Customs and Excise, &c., and, in the case of Registry Ports, Registrars of Shipping.	Superintendents of Mercantile Marine Offices and Registrars of Royal Naval Reserve.	Examiners. (*Examinations of Engineers are conducted by Engineer Surveyors (see last column) at the Ports marked (E).*)	Medical Inspectors of Seamen.	Surveyors. (S.) denotes Ship. (E.) ,, Engineer and Ship. (N.) ,, Nautical. (M.) ,, Medical Inspector.
Truro	Samuel R. Giles (*Preventive Officer*).	Samuel R. Giles ..	.. .. ..	H. C. Sharp ..	Same as Falmouth.
‡**†Wells	.. .. ..	.. ..	.. .. ..	S. W. Milner ..	.. ..
Weymouth ..	Bertram C. Brambleby, R.N.R. (*Collector*)	Bertram C. Brambleby, R.N.R.	.. .. ..	.. .. ..	Same as Southampton.
Whitby	James R. B. Niven, R.N.R. (*Officer*).	James R. B. Niven, R.N.R.	.. .. ..	.. .. ..	Same as Middlesbrough.
Whitehaven ..	John A. Bent (*Preventive Officer*)	John A. Bent	.. .. ..	A. G. Henderson	Same as Barrow.
†Whitstable ..	William H. Johnson (*Preventive Officer*)	William H. Johnson	.. .. ..	.. .. ..	.. ..
Wisbech ..	William I. Patmore (*Preventive Officer*)	William I. Patmore..	.. .. ..	H. Groom ..	.. ..
Workington ..	Arnold G. Francis (*Preventive Officer*)	Arnold G. Francis ..	.. .. ..	.. .. ..	Same as Barrow.
Yarmouth ..	Geo. E. Morgan .. (*Surveyor*)	Geo. E. Morgan ..	*Fishermen.* C. H. Burton	.. .. ..	.. ..
CHANNEL ISLANDS.					
Guernsey ..	William R. Cree .. (*Officer*)	William R. Cree ..	.. .. ..	.. .. ..	Same as Southampton.
Jersey	William J. Ivey .. (*Officer*)	William J. Ivey ..	.. .. ..	.. .. ..	Same as Southampton.
ISLE OF MAN.					
Castletown ..	John H. Young, R.N.R. (*Officer.*)	John H. Young, R.N.R.	.. .. ..	.. .. ..	Same as Liverpool.
Douglas	George Gray, R.N.R.	George Gray, R.N.R.	.. .. ..	.. .. ..	Same as Liverpool.
Peel	Andrew P. Angus .. (*Preventive Officer*).	Andrew P. Angus ..	.. .. ..	.. .. ..	.. ..
Ramsey	Ivie W. Maxwell, R.N.R. (*Officer*).	Ivie W. Maxwell, R.N.R.	.. .. ..	.. .. ..	Same as Liverpool.
SCOTLAND.					
Aberdeen.. ..	John D. Ryall (*Collector*).	J. D. Auld, R.N.R. ..	*Masters, Mates and Fishermen.* J. A. S. Chalmers	J. Moncur ..	W. L. Mennie (E.) H. J. M. Couch (S.)
Alloa	Joseph S. Stewart .. (*Surveyor*).	Joseph S. Stewart ..	.. .. ..	D. G. Dingwall	Same as Leith
Arbroath.. ..	John Laird (*Preventive Officer*)	John Laird	.. .. ..	J. D. Gilruth, M.A... ..	Same as Dundee.
Ardrossan ..	John W. Gill.. .. (*Officer*)	John W. Gill.. ..	.. .. ..	J. Fraser ..	Same as Glasgow.
Ayr	Charles Fuller .. (*Surveyor*)	Charles Fuller ..	.. .. ..	.. .. ..	Same as Glasgow.
*Banff—Macduff	James Adam .. .. (*Preventive Officer*).	James Adam	.. .. ..	J. H. Stephen ..	Same as Aberdeen.
Borrowstoness	Robert Miller (*Officer*).	Robert Miller.. ..	.. .. ..	.. .. ..	Same as Leith.
Buckie	Charles E. Plesents.. (*Preventive Officer*).	Charles E. Plesents..	.. .. ..	.. .. ..	Same as Aberdeen.
Burntisland ..	Thomas McK. Reid. (*Surveyor*).	Thomas McK. Reid..	.. .. ..	G. Wight ..	Same as Leith.
Campbeltown ..	William Davidson .. (*Assistant Preventive Officer*)	William Davidson ..	.. .. ..	F. Taylor, J.P.	Same as Glasgow.
Dumfries ..	Charles W. Todd .. (*Collector*)	Charles W. Todd ..	.. .. ..	P. M. Kerr ..	Same as Glasgow.
Dundee	John W. Crook, R.N.R. (*Collector*).	John W. Crook, R.N.R.	*Masters, Mates and Fishermen.* J. A. S. Chalmers	P. Campbell ..	†H. M. W. Daw (E) H. J. Haggar (S.)
Fraserburgh ..	George Menzies (*Officer*).	George Menzies ..	.. .. ..	L. B. Beddie ..	Same as Aberdeen.
Glasgow	Edgar Marrable, R.N.R. (Retd.) .. (*Collector*).	J. D. McIntyre, R.D., R.N.R. (*Chief Superintendent for Scotland*). T. E. Tough, R.D., R.N.R.	*Masters and Mates.* Com. H. Murchie, R.D., R.N.R. (Retd.) (E)	A. C. Campbell	A. Tarrant (*Principal Officer for the Western Coast of Scotland District*). †C. Leggat (E.) †J. Graham (E.) †P. Manson (E.) W. E. McConnell (E.) H. Cockeram (E.) G. E. Jenkins (E.) J. M. Binmore (E.) C. E. Daniels (E.) R. G. Shepherd (E.) R. W. Gunston (E.) W. White (E.) H. E. Phillips (E.) F. J. Welch (E.) †F. Barter (S.)

(*a*) Applications for Surveys for Passenger Certificates should be addressed to the Surveyors at London.
* Letters should be addressed Macduff, Banff † Not a Port of Registry.
** Letters should be addressed Wells, Norfolk.
‡ Letters in connection with Customs work should be addressed to H.M. Customs, Kings Lynn.

Digitized by Google

Port.	Collectors of Customs and Excise, &c., and, in the case of Registry Ports, Registrars of Shipping.	Superintendents of Mercantile Marine Offices and Registrars of Royal Naval Reserve.	Examiners. (*Examinations of Engineers are conducted by Engineer Surveyors (See last Column) at the Ports Marked (E)*)	Medical Inspectors of Seamen.	Surveyors. (S.) denotes Ship. (E) ,, Engineer and Ship. (N.) ,, Nautical. (M.) ,, Medical Inspector.
Glasgow.—*contd.*					W. Mitchell (S.) W. Batchelor (S.) H. W. B. Shilston (S.) A. G. Wright (S.) A. S. Mackie (S.) J. H. W. Mills (S) †J. R. Imrie (N.) †M. C. Corrance (N.) †C. Fox (N.) *Inspectors of Ships' Provisions.* A. J. Francis. F. J. Butler.
Grangemouth ..	Alexander Calder .. (*Surveyor*).	Alexander Calder ..	.. .. ..	.. .. ..	Same as Leith.
Granton	Chas. Hutchison (*Officer*).	Chas. Hutchison ..	.. .. ..	A. Mackintosh..	Same as Leith.
Greenock.. ..	John E. Hall (*Collector*).	A. P. Downie R.D., R.N.R.	Same as Glasgow	C. W. Marshall	†J. D. C. Dow (E) J. W. Thompson (E) J. Frew (E.) H. G. Hogben (S.) †A. W. Webster (N.)
Inverness .	John Miller (*Collector*)	John Miller	.. .. ..	James Murray..	Same as Aberdeen.
Irvine	Ernest Robbins .. (*Preventive Officer*).	Ernest Robbins ..	.. .. ..	.. .. ..	Same as Glasgow.
Kirkcaldy ..	Michael Kavanagh.. (*Preventive Officer*).	Michael Kavanagh..	.. .. ..	George Wight ..	.. ..
Kirkwall	Albert S. Annis .. (*Preventive Officer*).	Albert S. Annis ..	.. .. ..	G. Sinclair ..	Same as Aberdeen.
Leith	James Smith .. (*Collector*).	W. Boyle, R.D., R.N.R.	*Masters, Mates and Fishermen.* J. A. S. Chalmers (E)		W. T. Lewis. (*Principal Officer for the East Coast of Scotland District*). †J. R. W. D. McCoy (E) D. G. Guthrie (E.) J. Taylor (S.) †W. H. F. Salvatori (N.)
Lerwick	Thomas Marshall .. (*Officer*).	Thomas Marshall ..	. .. ..	.. .. ..	Same as Aberdeen.
**‡Longhope ..	.. .. ..	.. .. ..	.. .. ..	.. .. ..	.. ..
Methil	Charles Addison .. (*Officer*).	Charles Addison ..	. . ..	.. .. ..	.. ..
Montrose ..	W. G. Ross	W. G. Ross	.. .. ..	J. A. S. Grant ..	Same as Aberdeen.
‡Oban	Alfred S. Wilkins (*Preventive Officer*).	Alfred S. Wilkins ..	.. .. ..	.. .. ..	Same as Glasgow.
‡Perth	Same as Dundee ..	Same as Dundee ..	.. .. ..	R. Stirling ..	Same as Dundee.
Peterhead ..	William S. Russell (*Surveyor*).	William S. Russell	.. .. ..	V. T. B Yule...	Same as Aberdeen.
††‡ Port Glasgow	.. .. ..	(*Vacant.*)	.. .. ..	T. C. Dalrymple Watt	Same as Greenock.
Stornoway ..	Maurice F. Gahagan (*Officer*).	Maurice F. Gahagan	.. .. ..	.. .. ..	.. ..
Stranraer ..	James Barr .. .. (*Preventive Officer*).	James Barr	.. .. ..	John Dale ..	Same as Glasgow.
‡Stromness ..	Robert McKenzie (*Asst. Preventive .. Officer*).	Robert McKenzie	.. .. ..	J. W. Cromarty	Same as Aberdeen.
‡Thurso	Samuel G. Mc C. Doake (*Asst. Preventive Officer*).	Samuel G. Mc C. Doake	.. .. ..	.. .. ..	.. ..
Troon	Roderick G. Lovell .. (*Preventive Officer*).	Roderick G. Lovell ..	.. .. ..	W. Roxburgh ..	Same as Glasgow.
‖Wick	Frederick W. Ross .. (*Surveyor*).	Frederick W. Ross ..	.. .. ..	J. Leask ..	.. ..
‡‡ *Wigtown ..	.. .. ..	.. .. ..	.. .. ..	.. .. ..	.. ..

NORTHERN IRELAND.

Belfast	Tennyson J. D. Large (*Collector*).	V. F. Care, R.D., R.N.R.	*Masters and Mates.* R. H. Davis (E)	D. J. Fulton ..	W. H. Chantler (*Principal Officer for North of Ireland District*). †W. C. Ward E.) †N. S. Couch (E). J. Clark (E.) †O'Sullivan (S) †A. Barter (S). C. S. Riddell (S). †R. H. Davis (N.)
Coleraine ..	Edward Bennett .. (*Asst. Preventive .. Officer*).	Edward Bennett ..	.. .. ..	J. T. Creery ..	Same as Londonderry.
Londonderry ..	George Jack .. .. (*Surveyor*).	George Jack	.. .. ..	W. Elliott .. W. A. McCurdy	Surveyor's visit from Belfast.
Newry	Wm. Prescott .. (*Surveyor*).	William Prescott ..	.. .. ..	H. W. Smart ..	Same as Belfast.

* Letters should be addressed to Stranraer. ‡ Not a Port of Registry. ‖ Letters should be addressed Wick, Caithness.
** ‡ Letters in connection with Customs work should be addressed to H.M. Customs, Stromness.
†† ‡ Letters in connection with Customs work should be addressed to H.M. Customs, Greenock.
‡‡ * Letters in connection with Customs work should be addressed to H.M. Customs, Stranraer.

Digitized by Google

H.M. COASTGUARD.

Headquarters .. .. .. 20, Great Smith St., Westminster, S.W.1.

Chief Inspector .. CAPT. V. S. RASHLEIGH, C.B.E., R.N.

Deputy Chief Inspector: Cdr. H. J. M. RUNDLE, O.B.E., R.N.

Coastguard Division.	Inspector.	Coastguard District.	District Officer.
North Scotland	Cdr. P. V. Kilgour, R.N., Wick, Caithness.	Lerwick	Mr. G. A. Faint, R.N.
		Stornoway	Mr. F. Macleod, R.N.
		Wick	Lt. W. Allen, R.N.
		Cromarty	Lt. J. Hennessey, R.N.
Aberdeen	Cdr. J. A. Gregory, R.N., Torry, Aberdeen.	Banff	Mr. A. Neal, R.N.
		Peterhead	J. H. Hehir.
		Aberdeen	Lt. A. Morrison, R.N.
		Carnoustie	Mr. J. Relf, R.N.
		Elie	Lt. A. Oddy, R.N.
Tynemouth	Cdr. R. Bacchus, D.S.O., R.N., Tynemouth, Northumberland.	Berwick	W. J. Gladwell.
		Seahouses	Mr. H. E. George, C.G.M., R.N.
		Blyth	Mr. W. Boucher R.N.
		Seaham Harbour ..	Mr. F. T. Clayson, R.N.
Scarborough	Cdr. L. G. D. Way, R.N., Paradise, Scarborough, Yorks.	Saltburn	Mr. A. H. Lewis, R.N.
		Whitby	Lt. F. C. Graves, R.N.
		Withernsea ..	G. Croucher.
		Mablethorpe ..	Capt. H. P. Buckle, R.N.
Great Yarmouth ..	Cdr. H. L.. Wells, R.N., Great Yarmouth, Norfolk.	Cromer	Mr. S. Sworn, R.N.
		Great Yarmouth ..	Lt. J. Maguire, R.N.
		Aldeburgh ..	Cdr C. C. Heycock, R.N.
		Abersoch	Lt. M. R. Wade, R.N.
Hove	Capt. A. L. Strange, R.N., Hove, Sussex.	Ramsgate	Cdr. R. S. Hewlett, R.N.
		Sandgate	Capt. F. C. G. St. Clair, R.N.
		Eastbourne.. ..	Lt. J. Simmons, R.N.
		Worthing	Mr. C. E. Heighton, R.N.
Weymouth	Capt. E. E. A. Betts, C.B.E., R.N., We mouth, Dorset.	Ventnor	Mr. D. Campbell, R.N.
		Swanage	Lt. W. Johnson, R.N.
		Wyke	W. H. Nunney.
		Seaton	Mr. W. J. W. Gill, R.N.
Brixham	Capt. H. T. Mosse, R.N., Brixham, Devon.	Torquay	Cdr. L. E. H. Royle R.N.
		Hope Cove ..	Mr. W. I. Arnold, R.N.
		Looe	Lt. A. W. Boulton, R.N.
		Charlestown ..	Lt. H. J. W. Anders, R.N.
		Cadgwith	Lt. S. C. Husk, R.N.
Penzance	Cdr. W. S. Hargreaves, R.N., Penzance, Cornwall.	St. Ives	Cdr. H. V. Coates, R.N.
		St. Marys (Scilly) ..	Mr. J. Moat, R.N.
		St. Agnes (Cornwall)	Lt. W. H. Chamberlain, R.N.
		Padstow	A. Lenney.
		Bude	Mr. F. W. Carter, R.N.
		Ilfracombe	Lt. W. J. Pilgrim, R.N.
Mumbles	Cdr. R. G. Hurst, R.N., Mumbles, Swansea, Glam.	Mumbles	Lt. G. A. Marlow, R.N.
		Tenby	Lt. J. Bish, R.N.
		Fishguard	Lt. T. E. Marsh, R.N.
		Holyhead	Mr. E. Noble, R.N.
Hoylake	Lt. Cdr. J. A. P. Legh, D.S.C., R.N., Hoylake, Birkenhead, Cheshire.	New Brighton ..	Lt. H. Knott, R.N.
		Portpatrick.. ..	Lt. P. Jordan, R.N.
		Ramsey	Mr. H. Lace, R.N.
North Ireland	Capt. S. G. Douglas, C.B.E., R.N., Bangor, Co. Down.	Ballycastle	Mr. R. Down, R.N.
		Glenarm	Mr. M. James, D.S.M., R.N.
		Ballywalter	Mr. J. Belshaw, R.N.
		Newcastle	T. H. Whiston.

Digitized by Google

OFFICERS APPOINTED BY THE SECRETARY OF STATE FOR INDIA TO SUPERINTEND THE TRANSFER OF LASCARS IN THE UNITED KINGDOM.

Aberdeen ... ... J. D. Auld, R.N.R.

Barrow ... ... J. Connell.

Belfast ... ... V. F. Care, R.D., R.N.R.

Bristol ... ... F. R. Philips-Smith, R.D., R.N.R.
D. A. Shankland, R.N.R.

(*Avonmouth*) ... Edward M. Forbes, R.D., R.N.R.
W. S. Colborne, R.N.R.

Cardiff ... ... R. S. Back, R.D., R.N.R.
J. Thomas, R.D., R.N.R.
E. J. Merry, M.B.E., R.D., R.N.R.
C. A. Osborne, R.N.R.
S. H. Dodington.
W. H. Parker.

Barry) ... ... J. R. W. Stibbs, R.D., R.N.R.
L. O. Jenkins, R.N.R.

(*Penarth*) ... H. M. Hambling, R.D., R.N.R.

Cowes ... ...

Dundee ... ... T. C. Mitchell.
B. W. Cannon.

Falmouth ... ... H. Slater.
G. Earthy, R.N.R.

Glasgow ... ... J. D. McIntyre, R.D., R.N.R.
T. E. Tough, R.D., R.N.R.
A. Black, R.N.R.
D. Walker, R.N.R.
J. R. T. Heffron, R.N.R.
R. S. Wilson.
D. N. Gray

Greenock ... ... A. P. Downie, R.D., R.N.R.

Grimsby ... ... J. A. Clarke, R.N.R.

(*Immingham*) ... A. J. Fraser.

Hartlepool, West ... J. C. Schofield, R.N.R.
N. Hugill
J. Davison.

Hull ... ... A. N. Wards, R.D., R.N.R.
C. F. Boxhall, R.D., R.N.R.
C. E. Garrett, R.N.R. (Retd.)
A. McLuckie, R.N.R.
G. W. Todd.

Leith ... ... W. Boyle, R.D., R.N.R.
C. R. Henderson, R.N.R.

Liverpool ... ... C. W. Jones, R.D., R.N.R.
E. A. Taffs, R.D., R.N.R.
S. G. Farrell, R.N.R.
W. H. Richardson, R.N.R.
H. P. Lilburn, R.N.R.
J. V. Burch, R.N.R.
M. Millman.
W. R. Eastwood, R.N.R.
J. J. D. Lambe, R.N.R.
A. O. Hamer, R.N.R.
J. W. D. Edwards, R.N.R.
S. A. Randall.
G. W. Hart.
S. Hooson.
J. A. Simpson.

(*Birkenhead*) ... F. F. Revell, R.N.R.
H. Brimelow.

(*Garston*) ... H. F. W. Reynolds, R.D., R.N.R.

London (*Strangers' Home for Asiatics, Limehouse*)
E. Whatmore.
Assistant—C. H. S. Marsden.

(*Dock St.*)
J. G. Dendy, M.B.E., R.D., R.N.R.
I. V. Bloomfield, R.D., R.N.R.
A. W. Izzard, R.N.R.
A. Catherine.
J. Carter.

(*Poplar*)
C. J. Davies, R.D., R.N.R.
A. G. A. Bennett, R.D., R.N.R.

(*Victoria Docks*)
C. F. Lane, R.D., R.N.R.
B. Perkins, R.D., R.N.R.
G. Care, R.N.R.
C. S. Flint.
D. B. James.

(*Tilbury Docks*)
P. E. G. Portch, R.D. R.N.R.
H. R. Hooper.
W. J. E. Hudson, R.N.R.
N. E. Lamb.
R. H. Johnson.

Manchester ... W. H. Mantle, R.D., R.N.R.
R. P. Brattle, R.D., R.N.R.
H. Catterall.

Middlesbrough ... Thomas R. Best, R.D., R.N.R.
W. H. C. Hambling, R.D., R.N.R.
Malcolm O. E. Shankland, R.N.R.
W. Beswick.

Newcastle ... ... A. J. Padfield, R.D., R.N.R.
T. B. Rudd, R.N.R.
R. W. Forster.

Newport (Mon.) ... H. J. Robinson, R.D., R.N.R.
F. Wilkes, R.D., R.N.R.
J. Dunn, R.N.R.

Plymouth ... ... J. H. Jolliffe.

Portsmouth ... J. W. Meade.
B. C. Stephens.

Shields, North ... W. H. Walton, R.D., R.N.R.
J. T. Abel, R.N.R.
J. E. Robson, R.N.R.

Shields, South ... N. W. Haycock, R.D., R.N.R.
W. Dimond, R.N.R.
M. J. Hunter, R.N.R.

Southampton ... D. J. Davies, R.D., R.N.R.
J. P. Dodd, R.D., R.N.R.
J. W. Derrick, R.D., R.N.R.
H. Mustard, R.D., R.N.R.
G. A. Jeffery, R.N.R.
C. J. Full, R.N.R.

Sunderland ... G. W. Barrett, R.D., R.N.R.

Swansea ... ... W. L. Owen, R.D., R.N.R.
Emlyn T. Jones, R.D., R.N.R.
H. J. Poole.

Digitized by Google

AGENTS LICENSED TO ENGAGE OR SUPPLY SEAMEN AND APPRENTICES

for Merchant Ships under the Merchant Shipping Act, 1894, during the year ending 31st December, 1928.

Aberdeen	L. Mackinnon	23 Market Street.	*Licensed as representing The Shipping Federation*
Belfast	W. Chambers	53, Waring Street.	,, ,, ,,
Bristol	J. G. Gray	54 Prince Street.	,, ,, ,,
Cardiff	W. R. Hawkins	6 The Exchange.	,, ,, ,,
Dundee	R. T. Leitch	65 Trades Lane.	,, ,, ,,
Glasgow	Walter Patterson	94 Hope Street.	,, ,, ,,
Goole	J. Umpleby	9 Aire Street.	,, ,, ,,
Hull	A. Whitehead	Samman House, Bowlalley Lane.	,, ,, ,,
Leith	A. Cormack	7 John's Place.	,, ,, ,,
Liverpool	M. F. Callaghan	3 Mariners' Parade.	,, ,, ,,
London	M. Brett	52, Leadenhall Street, E.C.3.	,, ,, ,,
	G. P. Boughton	12 Dock Street, E. 1.	,, ,, ,,
	E. G. Irvine	52, Leadenhall Street, E.C.3	,, ,, ,,
	W. H. Triggs	52, Leadenhall Street, E.C.3.	,, ,, ,,
Middlesbrough	R. Humphrey	5, Queen's Terrace.	,, ,, ,,
Newcastle-on-Tyne	W. T. Todd	6 Sandhill.	,, ,, ,,
Newport, Mon.	G. J. Jones	119, Dock Street.	,, ,, ,,
Plymouth	H. A. Clear	10 Millbay Road.	,, ,, ,,
Southampton	Capt. W. V. J. Clarke	24, Canute Road.	,, ,, ,,
Sunderland	J. G. Rutherford	45 West Sunniside.	,, ,, ,,
Swansea	William Turpin	Gloucester House.	,, ,, ,,
West Hartlepool	William Allen	4 Victoria Terrace.	,, ,, ,,

AGENTS LICENSED TO ENGAGE OR SUPPLY SEAMEN OR BOYS

for Merchant Ships, under the Merchant Shipping Act, 1894, during the year ending 31st December, 1928.

Avonmouth	Capt. C. Hamilton, R.D., R.N.R. (Retd.)	National Nautical School, Portishead. *Licensed to Ship Boys from the Portishead National Nautical School only.*
Barrow	Capt. J. H. Proctor, M.C.	St. George's Hall. *Licensed as representing the National Association for the employment of Regular Sailors, Soldiers and Airmen.*
Belfast	J. D. Gamble, M.B.E	18 Dock Street. *Licensed to ship Boys from the Prince of Wales Sea Training Hostel only.*
	Capt. W. J. Shanks	3, Cromac Street. *Licensed as representing the National Association for the Employment of Regular Sailors, Soldiers and Airmen.*
Berwick-on-Tweed	Major B. E. Parkinson	The Barracks. *Licensed as representing the National Association for the Employment of Regular Sailors, Soldiers and Airmen.*
Blyth	Capt. P. de. W. Kitcat, R.N.	"Wellesley" Nautical School. *Licensed to Ship Boys from the "Wellesley" Nautical School only.*
Brighton	Major R. Pearce	3, North Street Quadrant. *Licensed as representing the National Association for the Employment of Regular Sailors, Soldiers and Airmen.*

Digitized by Google

Bristol ...	Capt. H. M. Thomas	8 Colston Street, Tramway Centre. *Licensed as representing the National Association for the Employment of Regular Sailors, Soldiers and Airmen.*
	W. Holman	The Sailors Rest, 9, Broad Quay. *Licensed to ship Boys from the Prince of Wales' Sea Training Hostel only.*
Cardiff ...	J. Wickham	40, Connaught Road. *Licensed to ship Boys from the Training Ship "Warspite" only.*
	Ernest J. Biffen ...	10 Pembroke Terrace. *Licensed to ship Boys from Dr. Barnardo's Homes only.*
	A. E. Crondace ...	219 Penarth Road. *Licensed to ship Boys from certified Reformatory and Industrial Schools only.*
	Lieut. J. Grimshaw, V.C.	The Barracks. *Licensed as representing the National Association for the Employment of Regular Sailors, Soldiers and Airmen.*
Chatham	Capt. W. H. Darwall, D.S.O., R.N.	Dock Road. *Licensed as representing the National Association for the Employment of Regular Sailors, Soldiers and Airmen.*
Devonport	Lieut.-Com. W. C. Crabb, C.B.E., D.S.C., R.N.	6 Edinburgh Road. *Licensed as representing the National Association for the Employment of Regular Sailors, Soldiers and Airmen.*
Gravesend (Kent)	Capt. G. C. Woodward	Training Ship "Cornwall," Denton, nr. Gravesend. *Licensed to ship Boys from the Training Ship "Cornwall" only.*
Hull ...	Capt. E. McDermott	4 West Parade, Anlaby Road. *Licensed as representing the National Association for the Employment of Regular Sailors, Soldiers and Airmen.*
Liverpool	F. Barton	36 Dinmore Road, Wallasey. *Licensed to ship Boys from the Training Ship "Exmouth" only.*
	Rear-Admiral S. R. Miller.	Training Ship "Indefatigable," New Ferry, Birkenhead. *Licensed to ship Boys from the Training Ship "Indefatigable" only.*
	H. W. Cotterell ...	151 Kingsley Road. *Licensed to ship Boys from Dr. Barnardo's Homes only.*
	C. Richardson ...	24 Lawton Road, Waterloo, Liverpool. *Licensed to ship Boys from the Training Ship "Indefatigable" only.*
	J. Fogg	Juvenile Employment Bureau, Education Office, Sir Thomas Street. *Licensed to ship Boys from Juvenile Employment Bureau of City of Liverpool Education Committee only.*
	F. Lovelock... ...	45 Lea Road, Wallasey, Cheshire. *Licensed to ship boys from the Lancashire and National Sea Training Homes only.*
	J. Lewis	101 Shaw Street. *Licensed to ship Boys from the West Derby Union Boys' Home only.*
	Edward Patton ...	5 Rosebank Avenue, Tranmere, Birkenhead. *Licensed to ship Boys from the Training Ship "Indefatigable" only.*
	J. Unwin	43 Rochester Road, Rock Ferry, Birkenhead. *Licensed to ship Boys from the Training Ship "Indefatigable" only.*
	Julius Jacobs, O.B.E., J.P.	102 London Road. *Licensed as representing the National Association for the Employment of Regular Sailors, Soldiers and Airmen.*
London ...	Capt. W. C. Bird ...	Sailors' Home, Dock Street, E. *Licensed to ship Boys from the Training Ship "Warspite" only.*
	James C. Hayes ...	30 Plum Lane, Plumstead. *Licensed to ship Boys from the Training Ship "Exmouth" only.*
	E. A. Saddler ...	100 East India Dock Road, Poplar. *Licensed to ship Boys from the Training Ship "Arethusa" only.*
	G. E Halsey ...	Prince of Wales Hostel, Church Row, Limehouse, E. 14. *Licensed to ship Boys from the Prince of Wales Sea Training Hostel only.*
	Lieut.-Col. J. A. S. Murray, D.S.O.	119 Victoria Street, S.W. 1. *Licensed as representing the National Association for the Employment of Regular Sailors, Soldiers and Airmen.*
	Lieut.-Col. H. C. Evans	54 Victoria St., S.W. 1. *Licensed as representing the Royal Marine Corps Association.*
	Capt. Oswald H. Lewis	52 Leadenhall Street, London, E.C. 3. *Licensed to ship Boys from the Gravesend Sea School only.*
Middlesbrough	Capt. D. Connors ...	25 Grange Road. *Licensed as representing the National Association for the Employment of Regular Sailors, Soldiers and Airmen.*
Newcastle	Major E. G. Butler	7 Ridley Villas. *Licensed as representing the National Association for the Employment of Regular Sailors, Soldiers and Airmen.*
	Capt. W. Marstrander	Maritime Bldgs., King Street. *Licensed to supply Seamen and Apprentices on Danish, Norwegian or Swedish Merchant Ships only.*
Newport, Mon.	Major H. O. Pauncefort-Mundy, O.B.E.	Cavalry Barracks. *Licensed as representing the National Association for the Employment of Regular Sailors, Soldiers and Airmen.*
	J. Palmer	Newport, Mon. *Licensed to ship Boys from the National Nautical School, Portishead only.*

Digitized by Google

Ports-mouth	Lieut. Com. H. Swailes, R.N.		Buckingham Street. *Licensed as representing the National Association for the Employment of Regular Sailors, Soldiers and Airmen.*
South Shields	J. W. Ball ...	...	15 The Lawe, South Shields. *Licensed to ship Boys from the "Wellesley" Nautical School only.*
Southamp-ton	O. Manning ...	...	"E. O. D. Pevensey," Brookvale Road. *Licensed to ship Boys from Dr. Barnardo's Homes only.*
	W. G. Jones...	...	Jellicoe Sailors Rest, 3 Washington Terrace. *Licensed to ship Boys from the Prince of Wales Sea Training Hostel only.*
	Capt. J. C. Jeffrey	...	11, Canute Road. *Licensed to ship Boys from the Training Ship "Warspite" only.*
Southport	Lieut. R. Johnson		3, Lime St. *Licensed to ship boys from the Akbar Nautical School only.*
Swanley (Kent)	E. D. Lowes ...	...	Homes for Little Boys. *Licensed to ship Boys from the Swanley Homes for Little Boys only.*
Tilbury	Chas. E. Bishop	...	Training Ship "Warspite" Greenhithe, Kent. *Licensed to ship Boys from the Training Ship "Warspite" only.*

AGENTS LICENSED TO ENGAGE OR SUPPLY SEAMEN FOR FISHING BOATS

under the Merchant Shipping Act, 1894, during the year ending 31st December, 1928.

Grimsby	G. W. Thompson...	...	8 Riby Square. *Licensed to supply Seamen on Fishing Vessels only.*

Digitized by Google

AGENTS LICENSED TO SELL MERCANTILE MARINE FORMS

During the three years ending 31st December, 1928. The forms for sale are supplied to Licensed Agents by The Superintendent, Board of Trade Stores, East India Dock Road, Poplar, E. 14.

Aberdeen	P. Buyers, 55, 57, 60 & 62, Regent Quay, and Mearns St.
Avonmouth	J. & C. McKenna, Gloucester House, Gloucester Road.
Barry, Glam.	Associated Nautical Opticians Lim., 8 Subway Road, Barry Docks.
Belfast	Sharman D. Neill, Lim., 22 Donegall Place.
Blyth	Alder & Co.
Bristol	W. F. Price & Co., Lim., 1 & 2 Broad Quay.
Cardiff	T. L. Ainsley, Bute Docks. South Wales Printing and Publishing Co., Lim., 18 James Street. T. J. Williams & Son, 63 Bute Street, Docks.
Douglas, I. of Man.	W. G. Lewthwaite, 7 & 9 Market Hill, Duke Street.
Dublin	McCann Verdon & Co., Lim., 2 Burgh Quay.
Fleetwood	The Manager, "Fleetwood Chronicle," Albert Square.
Glasgow	Dobbie McInnes & Clyde, Lim., 57 Bothwell Street. Whyte, Thomson & Co., 159 Queen Street. Christie & Wilson, 180 Broomielaw.
Goole	The Goole Times Co., Lim., Times Buildings.
Grangemouth	Hannah & Co., Grange Street, and Charing Cross.
Gravesend	J. & R. Starbuck, 73 & 74 West Street.
Greenock	Thomas Black & Sons (Greenock), Lim., 25 Cathcart Street.
Grimsby	H. A. Johannesen, Fish Dock Road, Grimsby.
Guernsey	William Bird, St. Sampson's Harbour.
Hartlepool	B. T. Ord, Lim., Tower Street, West Hartlepool.
Hull	B. Cooke & Son, Kingston Observatory, Paragon Square. W. Hakes, Commercial Road.
Ipswich	Lewcock & Pemberton, Prudential Buildings.
Jersey	W. G. Bellingham, 6 Mulcaster Street.
King's Lynn	P. S. Targett, 69 High Street.
Leith	Mackenzie & Storrie, Lim., 28-32 Coburg Street. David Stalker, (W. Craig, Successor), 6 Commercial Street. S. A. Wicksteed, 15 Bernard Street.
Liverpool	Jas. Laver, 66 South Castle Street.
London	Hy. Hughes & Son, Lim., 59 Fenchurch Street, E.C. 3. Nissen & Arnold, Lim., 25 Bush Lane, E.C. 4. Imray, Laurie, Norie & Wilson, Lim., 123 Minories, E. 1. Smith & Ebbs, Lim., Northumberland Alley, Fenchurch St., E.C.3. Witherby & Co., 15 Nicholas Lane, E.C. 4. Geo. Young, 9 Harp Lane, E.C. 3, and 19 St. Dunstan's Hill, E.C.3. John Lilley & Son, Lim., 10 London St., Fenchurch St., E.C. 3. Casburn Wayman, 5 Harp Lane, Gt. Tower Street, E.C. 3. Thomas & Sons, Lim., 36, Queen St., E.C.4.
Maldon, Essex	Gowers, Lim., 57 High Street.
Manchester	Meredith, Ray & Littler, 38, 40, & 42 South King St.
Middlesbrough	J. Durkin, The Docks.
Milford Haven	W. H. Cowley, 27 Hamilton Terrace.
Newcastle-on-Tyne	M. S. Dodds, 61 & 63 Quayside. Cail & Sons, 29 & 31 Quayside. J. Boazman & Co., 25 Quayside.
Newhaven	J. Baldwin, Oxleys' Corner. Chapel Street.
Newport (Mon.)	G. Bell, Commercial Street. E. E. Williams, 94 Dock Street.
Plymouth	R. W. Stevens, 15 The Parade,
Portsmouth	W. H. Barrell, Lim., 114–115 High Street.
Runcorn	W. H. Mack, "The Scala" Buildings, High Street.
St. Ives, Cornwall	R. P. Roach, Fore Street.
Shields, North	John Lilley & Son, Lim., The New Quay.
Shields, South	T. L. Ainsley, Mill Dam.
Southampton	S. W. Wolff & Co., 75 & 76 High Street.
Sunderland	Thos. Reed & Co., Lim., 184 High Street, W. James Morton, Lim., Villiers St., South. H. Moss, 21 Bedford Street. J. J. Wilson & Son, 18 & 19 Hudson Road. Hutchinson & Jackson, 13, Norfolk Street.
Swansea	Tremewan (Cosmos), Lim., 22 Wind Street.
Weymouth	W. Roberts & Co., Custom House Quay.
Whitehaven	R. Burlington, 63 Lowther Street,
Whitstable	W. J. Cox & Sons, 37 High Street.

No Person or Persons other than those to whom Licences are granted can legally sell the Mercantile Marine Forms in question.

Digitized by Google

LIST OF CERTIFICATED COMPASS ADJUSTERS

(Complete up to 27th March 1928.)

(*a*) Certificates of Competency.

The undermentioned have obtained Certificates of Competency as Compass Adjusters on examination at London:—

Adams, Harold John
Anderson, Alexander Clifford
Barr, Charles Frederick
Barr, Charles Risdale
Black, Sydney Rome
Briggs, George Reginald
Burden, Vernon Anson
Christison, William
Clark, James Reid
Craig, John
Craig, William
Errington, Walter
Graham, Charles West
Hunter, Thomas
Hutchinson, Alexander
Jackson, John
Kennedy, William
Leahy, Jeremiah
Learmonth, Donald James
McNiven, James Melvin
Marris, Reynold
Martin, Rupert Leo
Miller, Harold
Moss, William Edward
Outwin-Flinders, William Dyson
Pye, Alfred Thomas
Ray, Francis William
Ray, John Henry
Ridland, William Laurence
Rimmer, Horace Bertram
Samson, Reginald Fred Harold
Stephen, Henry
Stout, William
Taylor, Charles Henry
Tottey, William Henry
Westoby, William
Willings, Alfred Leslie
Willings, Percy Beresford

(*b*) Certificates of Service.

Certificates of Service have been granted to the undermentioned Compass Adjusters, under the arrangements described in the Board of Trade Official Notice, No. 5, "Compass Adjusters."

Adams, Harold
Ainsley, Thomas Liddle
Baird, Alfred William
Batty, Charles
Batty, William
Beecher, Edward
Bell, Alexander Kellock
Blowey, John Rich King
Brady, Roger
Brady, Wilfrid Bowman
Bruce, John Arthur
Bruce, Thomas Watson
Caldwell, Thomas
Carter, Albert James
Carter, Robert Young
Chapelle, Charles Daniel
Cochlin, Charles Frederick John
Costigan, John Dixon
Cousens, Basil Charles
Cowley, William Henry
Davies, Alfred George
Davies, Thomas William
Durkin, John
Ferguson, Robert
Fletcher, Richard Enraght Hale
Gebbie, William Williamson
Gibson, John James
Gillie, John Wilson
Gillies, John
Green, William Rayner
Gringley, Alan
Gruby, Ernest
Hamilton, John Robert
Harris, Ralph Hodgson
Herriot, Samuel
Hogg, James
Houghton, James Edward
Hudson, Robert William
Hutton, George Simpson
Hutton, Richard Blair
Jackson, Thomas Preston
Jefferson, Alfred
Johannesen, Hans August
Lea, Bernard
Le Feuvre, Edward William
Mackie, James
McLean, Duncan McGregor
McLeod, Thomas Wilson
McNair, Angus
McQueen, John
Malcolm, Fredrick James
Martin, Nicholas
Morrison, George Venus
Morton, John David Henderson
Morton, Thomas
Moss, Hamilton
Norman, Charles William
Olsen, Christian
Owen, Henry Louis
Pagan, Thomas Naismith
Palmen, Henry Felix
Parkes, Albert Job
Parkes, John
Parrott, William Thomas
Perry, Percy Forrest
Ray, John William
Reed, James
Reynolds, Frank Sydney
Reynolds, Thomas George
Rodda, John Douglas
Searby, Fredrick Thomas
Shakespear, Charles Douglas Owst
Smith, George
Softley, John William
Stanley, William
Steel, William
Stewart, James
Stoddart, William
Taylor, Tom Bruce
Thain, George
Thomas, Richard Burton
Thomson, James
Turnbull, James
Turtle, Eric Bainton
Vowell, Frederick Michael
Whyte, James
Wicksteed, Samuel Arthur
Williams, Edward Evan
Willings, Alfred
Wilson, Henry Bowman
Wilson, James
Wilson, Samuel Biggart
Wilson, Walter

Digitized by Google

LOCAL MARINE BOARDS

APPOINTED PURSUANT TO THE MERCHANT SHIPPING ACT, 1894.

ABERDEEN.

The Hon. the Lord Provost of Aberdeen, *Ex Officio*.

Nominees of the Board of Trade.

Robert Fraser.
P. Campbell Stormont, M.I.Mech.E.
Sir J. H. Irvin, K.B.E.

Elected by the Shipowners.

John Ellis, J.P., *Chairman.*
James Young.
James McCallum.
Edward J. Savage, J.P.
James Cook.
Wm. L. Cook.

Secretary, J. D. Auld, R.N.R.

CARDIFF.

The Right Hon. the Lord Mayor of Cardiff, *Ex Officio*.

W. St. John Francis-Williams, Stipendiary Magistrate, *Ex Officio*.

Nominees of the Board of Trade.

J. T. Clatworthy
Matthew Tearle.
John Tod.
Capt. T. N. Rosser.

Elected by the Shipowners.

John Cory, J.P., *Chairman.*
Thomas A. Mordey.
Sir Wm. H. Seager, D.L.
W. E. Hinde.
Thomas E. Humphries.
Councillor Fredk. Jones.

Secretary, R. S. Back, R.D., R.N.R.

BELFAST.

The Right Hon. the Lord Mayor of Belfast, *Ex Officio, Chairman.*

Patrick J. O'Donoghue, B.L.
Henry Toppin.
} Resident Magistrates, *Ex Officio.*

Nominees of the Board of Trade.

Saml. A. Johnston, J.P.
William McCosh.
W. J. Pratten.

Elected by the Shipowners.

Maurice V. Heyn.
John Govan.
Thomas H. Craig.
James Brabazon, J.P.
George E. Clark.
Samuel Berkley, J.P.

Secretary, W. B. H. White, R.D., R.N.R.

GLASGOW.

The Right Hon. the Lord Provost of Glasgow, *Ex Officio.*

George Smith, Stipendiary Magistrate, *Ex Officio.*

Nominees of the Board of Trade.

Capt. Alex. Coull.
W. C. McGibbon.
Capt. W. S. Main, O.B.E. F.R.G.S.
R. Breckenridge.

Elected by the Shipowners.

W. S. Workman, *Chairman.*
William Law, *Vice-Chairman.*
Lawrence Glen.
William Henderson.
John Innes.
I. R. Harrison.

Secretary, T. E. Tough, R.D., R.N.R.

Digitized by Google

LOCAL MARINE BOARDS—(*Continued*).

HULL.

The Lord Mayor of Hull, *Ex Officio.*

The Stipendiary Magistrate, *Ex Officio.*

Nominees of the Board of Trade.

Capt. Wm. Abbott.	A. J. Harrison.
Geo. C. Burn.	J. H. Tarbitten.

Elected by the Shipowners.

E. E. Atkinson, *Chairman*	Edwin Fenton.
H. S. Holden.	F. Linsley.
Sir W. H. Cockerline, J.P.	

Secretary, A. N. Wards, R.D., R.N.R.

LEITH.

The Rt. Hon. The Lord Provost of Edinburgh, *Ex Officio.*

Nominees of the Board of Trade.

Capt. Arch. Wallace.	John Wm. White.
Capt. P. W. Tait, J.P.	George Armstrong.

Elected by the Shipowners.

Wm. Thomson, *Chairman.*	George C. Duff.
James Currie, J.P.	Hugh C. Somerville.
Theodore Salvesen.	Jas. Cormack.

Secretary, W. Boyle, R.D., R.N.R.

LONDON.

Offices—Dock Street, E. 1.

The Right Honourable the Lord Mayor, *Ex Officio.*

J. Sharpe.
H. Goodwin Rooth.
John A. R. Cairns.
V. R. M. Gattie.
A. J. Tassell.
W. H. S. Oulton.
H. McKenna.
R. A. Powell.
} Magistrates of the Metropolitan Police Courts. *Ex Officio.*

Nominees of the Board of Trade.

W. L. Marshall, O.B.E., *Chairman.*	Capt. J. H. Wills.
Com. R. J. Noal, C.B.E., R.N.R. (Ret.).	Max Phillips.

Elected by the Shipowners.

Cromwell A. Stephens.	George P. Boughton.
Arthur C. Cooke.	Philip H. Devitt.
E. A. Veale.	J. D. Stobart.

Secretary, J. G. Dendy, M.B.E., R.D., R.N.R.

NEWCASTLE.

The Lord Mayor of Newcastle, *Ex Officio.*

Nominees of the Board of Trade.

Capt. E. W. Kent.	J. J. Johnston, M.I.N.A
Capt. W. Baker.	J. H. Rogers.

Elected by the Shipowners.

Edward R. Newbigin, J.P., *Chairman.*	Major T. R. Cairns.
F. W. C. Common.	John W. Witherington.
C. I. Willan.	Sir Arthur M. Sutherland, Bart, K.B.E., J.P.

Secretary, A. J. Padfield, R.D., R.N.R.

Digitized by Google

CHAMBERS OF COMMERCE

AND

SHIPOWNERS' ASSOCIATIONS, ETC., AT PRINCIPAL PORTS OF UNITED KINGDOM.

Port.	Chamber or Association.	Name of President or Chairman.	Name of Secretary.
	GENERAL FOR UNITED KINGDOM.		
London ...	Association of British Chambers of Commerce.	Gilbert C. Vyle.	R. B. Dunwoody, C.B.E., A.M.Inst.C.E.
,, ...	Federation of British Industries.	The Right Hon. Lord Gainford, P.C., D.L.	R. T. Nugent (*Director*).
,, ...	Shipowners' Parliamentary Committee.	Rt. Hon. Walter Runciman, P.C., M.P. (*Chairman*). Sir Norman Hill, Bart. (*Vice-Chairman*).	H. M. Cleminson.
,, ...	Chamber of Shipping of the United Kingdom.	Sir William H. Seager, D.L., J.P. (*President*). Sir William Currie (*Vice-President*).	H. M. Cleminson (*General Manager*). P. Maurice Hill (*Asst. General Manager*). H. J. Spratt (*Secretary*).
,, ...	The Shipping Federation, Ltd.	Viscount Inchcape, G.C.M.G., K.C.S.I., K.C.I.E. (*President*). F. C. Allen (*Chairman*).	Cuthbert Laws (*General Manager*). Michael Brett (*Secretary*).
,, ...	British Sailing Ship Owners' Association, Ltd.	A. Westcott (*Chairman*). A. Anderson (*Vice-Chairman*).	H. M. Cleminson.
Aberdeen ...	Shipowners' Association...	G. M. Cook (*Chairman*).	L. Mackinnon.
Belfast... ...	Chamber of Commerce ...	H. L. McCready.	M. R. Whitham.
Bristol	Incorporated Chamber of Commerce and Shipping.	Charles L. Hill, J.P. (*President*).	W. J. Hilliar.
Cardiff	Cardiff Incorporated Chamber of Commerce.	T. B. Humphries (*President*).	W. R. Hawkins.
,, ...	Cardiff & Bristol Channel Incorporated Shipowners' Association.	G. Leighton Seager (*Chairman*).	W. R. Hawkins.
,, ...	Shipping Federation, Lim. (Cardiff District Branch).	Daniel Radcliffe (*Chairman*).	W. R. Hawkins.
,, ...	Bristol Channel Ship Store Merchants' Association.	Rueben Harper (*Chairman*).	T. E. Morgan.
,, ...	South Wales Coal Exporters Association Ltd.	John Powell (*Chairman*).	W. R. Hawkins.
,, ...	Cardiff and Bristol Channel Pitwood Importers Association, Ltd. ...	J. Cumming Evans (*Chairman*).	W. R. Hawkins.
Cork	Chamber of Commerce ...	P. Crowley.	M. O'Herlihy, B.Com.
Dublin	,, ,, ...	J. C. M. Eason, B.A., O.B.E., P.C. (*President*). D. Barry, O.B.E. (*Vice-President*). Sir Walter Nugent, Bt. P.C., (*Deputy Vice-President*).	J. J. Crowe.
Dundee ...	,, ,, ...	Francis Stevenson.	George R. Donald.
Falmouth ...	,, ,, ...	Major C. S. Goldman (*President*).	E. J. Moseley.
Glasgow ...	,, ,, ...	Jas. Morton (*President*).	Thos. Cameron.
,, ...	Clyde Steamship Owners' Association.	John Denholm (*President*).	Walter Patterson, William Brash (*Joint Secs.*)
,, ...	Glasgow Shipowners' Association.	W. S. Workman (*Chairman*).	J. A. Mackenzie.
Greenock ...	Chamber of Commerce ...	J. Reid Kerr.	Hardie & Rowan, C.A. (*Hon. Secs.*)
Grimsby ...	Incorporated Chamber of Commerce and Shipping.	C. W. Dixon.	H. B. Buckley.
Hartlepool, West	The Hartlepools Incorporated Chamber of Commerce.	Ald. Chas. Macfarlane, J.P., (*President*).	E. J. Clarke.
,, ...	The Hartlepools Shipowners' Society.	Sir J. H. Ropner, Bart.	William Allen.
Hull	Incorporated Chamber of Commerce & Shipping.	Maj. A. J. Atkinson, M.B E., J.P.	A. Whitehead.

Digitized by Google

Port.	Chamber or Association.	Name of President or Chairman.	Name of Secretary.
Leith	Chamber of Commerce ...	I. Watson Turcan. (*Chairman*).	Arch. Carswell.
,, ...	Leith Shipowners' Society	James Currie, L.L.D. (*Chairman*).	James Low (*Hon Sec.*)
Liverpool ...	Incorporated Chamber of Commerce.	Rt. Hon. the Earl of Derby, K.G. (*President*). Lt.-Col. Albert Buckley, J.P., D.S.O. (*Chairman*).	J. L. McCarthy.
,, ...	Liverpool Shipowners' Association.	Sir F. C. Bowring	Weightman, Pedder & Co.
,, ...	Liverpool Steam Ship Owners' Association.	S. J. Lister. (*Chairman*)	Martin Hill
,, ...	Mercantile Marine Service Association.	Capt. James Fortay (*President*).	Thomas Scott.
,, ...	Liverpool Underwriters' Association.	H. H. Stitt (*Chairman*).	C.H.Penn.
,, ...	Liverpool and Glasgow Salvage Association.	F. Lloyd (*Chairman*).	D. C. Kinghorn (*General Manager*).
,, ...	Imperial Merchant Service Guild.		T. W. Moore, C.B.E., *Hon. Lieut. R.N.R.*
London... ...	London Chamber of Commerce (Incorporated).	Sir James Martin, J.P. (*President*).	A. de V. Leigh, M.B.E., M.A.
,, ...	London General Shipowners' Society.	L. H. Bolton (*Chairman*).	Douglas T. Garrett.
,, ...	Steam Ship Owners' Association.	(*Vacant.*)	Henry Cooke.
,, ...	Marine Engineers' Association, Lim.	P. A. Brown.	David Bramah, C.B.E.
,, ...	Institute of London Underwriters.	H. M. Merriman (*Chairman*). G. A. T. Darby (*Deputy Chairman*).	E. P. Hudson (*Vice Chairman and Secretary*). H. E. Gordon (*Assistant Secretary*).
,, ...	Institute of Marine Engineers.	Sir Alan G. Anderson, K.C.B. (*President*)	Jas. Adamson (*Hon. Sec.*).
,, ...	Institute of Chartered Shipbrokers.	A. J. Atkinson (*President*).	J. A. Findlay.
Manchester ...	Chamber of Commerce ...	W. E. Thompson, J.P. (*President*).	E. Raymond Streat.
Newcastle ...	North of England Steam Shipowners' Association.	His Grace the Duke of Northumberland, K.G. (*President*).	Wm. T. Todd.
Newcastle and Gateshead.	Incorporated Chamber of Commerce.	The Rt. Hon. Lord Joicey (*President*).	Herbt. Shaw, D.L., M.Com., B.A., J.P., F.R.G.S.
Newhaven ..	Newhaven and District Chamber of Commerce.	Chas F. Bannister (*President*)	Major H. C. Gribble, D.S.O. (*Hon. Sec. and Treasurer.*)
Newport, Mon.	Newport Chamber of Commerce. (Incorporated)	R. Wilson Bartlett, F.S.A.A.	Alfred E. Pugh, F.S.A.A. F.C.I.S.
Plymouth ...	Incorporated Chamber of Commerce.	The Rt. Hon. the Earl of Morley (*President*).	F. Edgar Bowden.
Southampton ...	Chamber of Commerce ...	R. Shepherd J.P. (*President*)	B. D. Knowles.
Sunderland ...	Incorporated Chamber of Commerce.	Ald. Sir Walter Raine, J.P., M.P. (*President*).	W. Metcalf McKenzie. F.S.A.A.
,, ...	Shipowners' Society ...	The Rt. Hon. the Earl of Durham (*President*). Ernest F. Dix (*Chairman*).	J. G. Rutherford
Swansea ...	Incorporated Chamber of Commerce.	Wilfrid H. Thomas (*President*).	Henry J. Marshall.

Digitized by Google

FOREIGN STATES WHICH HAVE AGREED TO SURRENDER DESERTERS

(Merchant Shipping Act, 1894, sec. 238).

Foreign States with which, in pursuance of Orders in Council, arrangements have been made under the Merchant Shipping Act, for the mutual surrender of seamen who desert from the merchant ships of either country in the ports of the other, with the dates of the Orders in Council:—

Belgium	8th February, 1855.	Morocco and Fez	6th May, 1857.
Brazil	17th November, 1888.	Netherlands	9th March, 1854.
Colombia	28th December, 1866.	Nicaragua	1st March, 1907.
Denmark	15th July, 1881.	Norway	18th August, 1852.
France	3rd July, 1854.	Paraguay	29th December, 1887.
Greece	12th July, 1887.	Peru	18th August, 1852.
Honduras	26th September, 1901.	Salvador	11th June, 1863.
Italy	11th June, 1863.	Siam	10th November, 1866.
Japan	3rd October, 1911.	Spain	23rd January, 1860.
Mexico	28th May, 1889.	Sweden	18th August, 1852.
		Uruguay	24th September, 1886.

Foreign States with which, in pursuance of Orders in Council, arrangements have been made under the Merchant Shipping Act, for the prevention of persons going on board, or being on board their ships without permission, and for the punishment of offenders:—

Italy	2nd March, 1881.
Sweden	25th October, 1881.
Norway	25th October, 1881.
America (United States)	22nd May, 1883.
Denmark	15th September, 1887.
Belgium	23rd July, 1889.

Digitized by Google

TRAINING SHIPS AND TRAINING SCHOOLS ON SHORE FOR THE MERCHANT SERVICE.

FOR OFFICERS.

Port where Ship is stationed or Address of School.	Name of Ship or School.	When established.	How supported.	Class of Boys educated.	Annual inclusive Fees payable for each Cadet.	Average Period of Training.	Name and Address of Secretary, or other Officer, to whom application should be made.
Liverpool .. (*Rock Ferry, Birkenhead*)	Conway..	1859	School fees	Sons of professional and business men, naval, army and mercantile marine officers, &c., &c.	120*l.*	2 years.	Com. F. A. Richardson, D.S.C., R.N., Retd., School Ship "Conway," Rock Ferry, Cheshire.
London .. (*Greenhithe, Kent*)	Worcester .. .. .. (*Incorporated Thames Nautical Training College*)	1862	School fees	Sons of gentlemen..	140*l.* including uniform.	2 years.	F. H. Stafford, Secretary, 72, Mark Lane, London, E.C.3; or Captain M. B. Sayer, C.B.E., R.D., R.N.R., Captain Superintendent, "Worcester," Greenhithe, Kent.
Pangbourne, Berks.	Nautical College for Cadets, for Merchant Service and R.N.R., also limited number for R.N., R.A.F. and R.M.C. Sandhurst	1917	School fees	Sons of gentlemen..	160*l.*	3 years.	The Managers, Messrs. Devitt and Moore, 84 Leadenhall St., London, E.C. 3.
Southampton (*Hamble River*)	*Mercury	1885	(*a*) Subscription Fund to provide Scholarships. (*b*) Local Education Authorities Scholarships. (*c*) Admiralty Grants. (*d*) Board of Education Grant. (*e*) Part-payment fees.	Selected boys from Primary and Secondary Schools.	65*l.*	2 years.	The Secretary, Training Ship "Mercury," Hamble, near Southampton.

FOR FORECASTLE HANDS.

TRAINING SHIPS OTHER THAN INDUSTRIAL OR REFORMATORY.

Port where Ship is stationed.	Name of Ship.	When established.	How supported.	Class of Boys educated.	Average period of Training in Years.	Number that can be accommodated.	Now on board.	Number of Boys first sent to Sea in 1927.						Name and Address of Secretary, or other Officer, to whom application should be made.
								Mercantile Marine.				Royal Navy.	Total.	
								British Registered Vessels.						
								Foreign Going.		Coasting & Home Trade.		Foreign Registered Vessels		
								Department.						
London .. (*Greenhithe*)	*Arethusa ..	1866	Voluntary contributions and Board of Education Grant.	Poor boys of good character who wish to go to sea.	1½	240	165	Deck ..	41	Deck ..	—	Deck ..	—	92	135	F. B. Pelly, General Secretary, Shaftesbury House, 164, Shaftesbury Avenue, London, W.C.2 and Commander W. E. Prowse, R.N., "Arethusa," Greenhithe, Kent.
								Engine-room	—	Engine-room	—	Engine-room	—			
								Stewards	2	Stewards	—	Stewards	—			
London .. (*Greenhithe*)	*Warspite ..	1756	Voluntary contributions and Board of Education Grant.	Poor boys of good character who wish to go to sea.	1	360	217	Deck ..	76	Deck ..	—	Deck ..	—	65	141	Capt. C. G. A. Lenny, R.N., Marine Society, Clark's Place Bishopsgate, London, E.C.2.
								Engine-room	—	Engine-room ..	—	Engine-room	—			
								Stewards	—	Stewards	—	Stewards	—			
(*Grays*)	Exmouth ..	1876	Metropolitan Rates ..	Poor boys; private cases also received on payment.	2½	700	536	Deck ..	104	Deck ..	14	Deck ..	—	15	147	The Clerk to the Metropolitan Asylums Board, Victoria Embankment, London, E.C. 4.
								Engine-room	—	Engine-room	—	Engine-room	—			
								Stewards	14	Stewards	—	Stewards	—			
Liverpool ..	*†Indefatigable	1864	Voluntary contributions and Board of Education Grant.	Orphans or sons of seafaring men belonging to Liverpool, and other boys of good character.	—	—	—	Deck ..	—	Deck ..	—	Deck ..	—	—	47	W. S. Randles, Secretary, Church House, South John Street, Liverpool.
								Engine-room	—	Engine-room	—	Engine-room	—			
								Stewards	—	Stewards	—	Stewards	—			
				Total Deck					221		14		—			
				,, Engine-room ..					—		—		—			
				,, Stewards ..					16		—		—			
				Total		1240	918		237		14		—	172	470	

* Recognised by the Board of Education under their Regulations for Schools of Nautical Training.

† Statistics for year ended 31st March 1927.

Digitized by Google

INDUSTRIAL TRAINING SHIP.

In Port where Ship is stationed.	Name of Ship.	When established.	How supported.	Class of Boys educated.	Average period of Training in Years.	Number that can be accommodated.	Now on board.	Number of Boys first sent to Sea in 1927. Mercantile Marine. British Registered Vessels. Foreign Going		Coasting and Home Trade		Foreign Regstrd. Vessels.		Royal Navy.	Total.	Name and Address of Secretary, or other Officer to whom application should be made.
								Department.								
Dundee ..	Mars	1869	Grants from Treasury and Local Authorities under the Children Act, 1908, and private subscriptions and Income from Investments.	Homeless, destitute, poor, and neglected boys, and vol. boys. Fee by arrangement.	3½	400	160	Deck ..	3	Deck ..	3	Deck ..	3	2	20	Mackay, Irons & Co., 22, Meadowside, Dundee, Sec. and Treasurers; or Commander H. R. Heathcote, R.N., Captain Superintendent, "Mars,"-Newport, Fife.
								Engine-room ..	—	Engine-room ..	—	Engine Room ..	—			
								Stewards	5	Stewards	2	Stewards	2			
				Total Deck					3		3		3			
				,, Engine-room ..					—		—		—			
				,, Stewards					5		2		2			
				Total		400	160		8		5		5	2	20	

REFORMATORY TRAINING SHIP.

Port where Ship is stationed.	Name of Ship.	When established.	How supported.	Class of Boys educated.	Average period of Training in Years.	Number that can be accommodated.	Now on board.	Number of Boys first sent to Sea in 1927. Mercantile Marine. British Registered Vessels. Foreign Going.		Coasting and Home Trade.		Foreign Registered Vessels.		Royal Navy.	Total.	Name and Address of Secretary, or other Officer to whom application should be made.
								Department.								
London .. (*Denton, nr. Gravesend, Kent.*)	Cornwall ..	1859	Grants from Treasury and Local Authorities under the Children Act, 1908; voluntary contributions, &c.	Reformatory boys selected for sea training	3	200	105	Deck ..	26	Deck ..	9	Deck ..	—	—	41	Superintendent, School Ship "Cornwall," Denton, nr. Gravesend, Kent, or to J. Alleyne Chambers, Sec. 66, Coleman Street, London, E.C. 2.
								Engine-room ..	—	Engine-room ..	—	Engine-room ..	—			
								Stewards	6	Stewards	—	Stewards	—			
				Total Deck					26		9		—	—	—	
				,, Engine-room ..					—		—		—			
				,, Stewards					6		—		—			
				Total ..		200	105		32		9		—	—	41	

Digitized by Google

TRAINING SCHOOLS ON SHORE.

Name and Address of School.	When established.	How supported.	Class of Boys educated.	Average period of Training in Years.	Number that can be accommodated.	Now at school.	No. of Boys first sent to Sea in 1927. Mercantile Marine. British Registered Vessels. Foreign Going.	Coasting & Home Trade.	Foreign Regstrd. Vessels.	Royal Navy.	Total	Name and Address of Secretary, or other Officer, to whom application should be made.
							Department.					
Wellesley Nautical School, Blyth.	1868	Government Grant under the Children Act, 1908, Elementary Education Act, 1876, grants from Education, Poor Law Authorities, &c., and voluntary contributions.	Homeless, destitute, poor, and neglected boys, unconvicted of crime, voluntary boys, and boys sent by Poor Law Guardians.	3½	200	159	Deck 7 Engine-room — St'ards 8	Deck — Engine-room — St'ards —	Deck 4 Engine-room — St'ards 6	5	30	Jas. Stewart, Sec., 90, Pilgrim Street, Newcastle-on-Tyne.
*Lancashire and National Sea Training Homes, Wallasey, Cheshire.	1903	Private subscriptions and donations; payments by parents and friends. Holds certificate from Local Government Board to take Union Boys at £32 10s. per annum. Board of Education grant.	Boys of good character, physically fit, with excellent eyesight, must be between 14 and 15½ years of age.	1½-2	250	200	Deck 55 Engine-room — St'ards —	Deck 15 Engine-room — St'ards —	Deck — Engine-room — St'ards —	21	91	Superintendent, Captain D. Agnew, R.N., Lancashire and National Sea Training Homes, Wallasey, Cheshire.
*Watts Naval Training School, Elmham, Norfolk.	1906	General fund of Dr. Barnardo's Homes, Board of Education grant for attendance and progress and Admiralty grant.	Orphan and destitute boys.	4½	300	278	Deck 7 Engine-room — St'ards —	Deck — Engine-room — St'ards —	Deck — Engine-room — St'ards —	30	37	The Captain Superintendent, Watts Naval Training School, Elmham, S.O., Norfolk.
Incorporated National Nautical School (formerly H.M.S. "Formidable,") Portishead, Somerset.	1869	Voluntary subscriptions, payments from Home Office and authorities sending boys.	Physically fit boys of all classes, including those who might be homeless, destitute or truants received between the ages of 11-14.	2½-3	350	136	Deck 3 Engine-Room — St'ards 6	Deck 2 Engine-room — St'ards 1	Deck 4 Engine-room — St'ards 2	1	19	D. J. Thomas, Secretary, Lloyds Bank Bdgs., Small Street, Bristol.
Nautical Training School, Heswall, Cheshire.	1851	Grant from Treasury and Local Authorities with the addition of a limited amount of public subscriptions.	Boys detained under order of Court, under Sec. 57 of the Children Act, 1908, must be 14 years of age on admission.	2½	200	197	Deck 35 Engine-room — St'ards 4	Deck 2 Engine-room — St'ards —	Deck — Engine-room — St'ards —	—	41	The Secretary, Thos. B. Jones, Wellington Bldgs., The Strand, Liverpool; Captain Superintendent, Nautical Training School, Heswall, Cheshire.
Sea School, Gravesend, and "T. S. Triton."	1918	Grant from Treasury and Shipping Federation.	Selected young men over 16 years of age of stout build and good character from their school.	12 weeks	240	214	Deck 537 Engine-room — St'rds 182	Deck 1 Engine-room — St'ards 32	Deck — Engine-room — St'ards —	—	752	Captain T. Young. Selection Officer, 79, Mark Lane, London, E.C. 3.
Prince of Wales' Sea Training Hostel.	1920	British Sailors' Society.	Orphans of Sailors. Sons of Sailors. Others of good character.	6 m'ths	48	48	Deck 65 Engine-room — St'ards —	Deck — Engine-room — St'ards —	Deck — Engine-room — St'ards —	—	65	G. E. Halsey, O. i/c Prince of Wales' Sea Training Hostel, Church Row, Limehouse, London, E.14.
			Total Deck				709	20	8			
			,, Engine-room				—	—	—			
			,, Stewards				200	33	8			
			Total ..		1588	1232	909	53	16	57	1,035	
			Grand Total— Deck				969	46	11			
			Engine-room				—	—	—			
			Stewards				227	36	10			
			Total ..		3428	2415	1186	81	21	231	1,866 †	

* Recognised by the Board of Education under their Regulations for Schools of Nautical Training.
† Including 47 boys from "Indefatigable" not shown in preceding columns.

Digitized by Google

PART I.

ALPHABETICAL LIST OF BRITISH REGISTERED STEAM VESSELS

ABBREVIATIONS:

Material.
S. = Steel.
I. = Iron.
W. = Wood.
Cmp = Composite.
Cnc. = Concrete.

Horse Power.
B.H.P. = Brake Horse Power.
I.H.P. = Indicated Horse Power.
S.H.P. = Shaft Horse Power.
(Registered Nominal Horse Power is given unless otherwise shown).

Propulsion.
Pa. = Paddle.
(Vessels are propelled by screw unless otherwise stated).

(a) No information given. (b) Reported to be sold. (c) No further address given.

Official No.	Name of Ship.	International Code Signal (if any).	Port and Year of Registry.	Where and When Built.	Material.	Dimensions. Length.	Breadth.	Depth of Hold.	Registered Tonnage. Net Tonnage.	Gross Tonnage.	Horse Power of Engines.	Owner, or Part Owner, and Manager (if recorded). × Signifies *Managing Owner.* Italics signify *Manager.*
						ft. 10ths	ft. 10ths	ft. 10ths				
65785	A.	..	Southampton, 1914 .	Leith . . . 1873	I.	65 9	17 7	7 4	37	62	14	Grain Elevating & Automatic Weighing Co., Lim., 22, Fenwick St., Liverpool. *John E. Kerr, same address.*
137008	A. C. E. S. No. 4	..	Grimsby, 1914 . .	Hessle . . . 1914	S.	82 6	19 1	10 5	86	146	20	×Sir Alec Black, Bart., Hutton Road, Grimsby.
139926	A. C. E. S. No. 5	..	Grimsby, 1916 . .	Hessle . . . 1916	S.	82 6	19 1	10 5	85	146	20	×Sir Alec Black, Bart., Hutton Road, Grimsby.
96122	*A. H. No. 4 .	..	Ardrossan, 1925 .	Glasgow . . 1864	I.	108 0	28 2	11 7	149	317	26	Ardrossan Harbour Co., The Harbour, Ardrossan. *Harry Hopperton, same address.*
138006	A. B. Conmee .	..	Port Arthur, 1917 .	Port Arthur, Ont. 1917	W.	81 0	20 0	11 8	62	133	31	Russell Timber Co., Lim., No. 6, Court St. South, Port Arthur, Ontario.
88639	A. B. Cook .	..	St. Catharine's, Ontario, 1885.	Port Robinson . 1885	W.	54 4	12 0	6 6	23	34	13	Robert Weddell, Trenton, Ontario.
145448	A. B. Gowan .	..	Newcastle, 1921 .	Jarrow-on-Tyne . 1921	S.	92 0	28 1	8 4	78	192	69	The Mayor, Aldermen & Burgesses of the Borough of Jarrow. *George Johnson, Town Hall, Jarrow.*
135501	A. B. Hughes .	..	Liverpool, 1913 . .	Northwich . . 1913	S.	90 2	20 8	9 3	100	148	7	Thos. & Jno. Brocklebank, Lim., Royal Liver Building, Liverpool. *Sir Aubrey Brocklebank, Bart., same address.*
130330	†A.B.Sutherland	..	PortArthur,Ont.,1918	Buffalo, U.S. . 1902	S.	50 5	10 6	3 8	13	19	6	Arthur F. Tickner, 186, Howe St., Port Arthur, Ont.
133939	‡A. E. Gibson .	..	Toronto, 1921 .	Rebuilt (a) Sorel, Que. (a) 1902	W.	81 2	17 3	8 0	41	94	9	Henry J. Dixon, Toronto Dry Dock Co., Lim., Toronto.
150205	A. E. Larsen .	..	Durban, Natal, 1925	Forsgrund . . 1924	S.	103 0	20 1	13 0	58	162	80	Union Whaling Co., Lim., Orange Grove Buildings, 397, Smith St., Durban, Natal.

* Formerly the "T. I. C. No. 10" and "R. T. C. No. 10." † Formerly the "Capt. Hemens." ‡ Formerly the "Sir John."

Digitized by Google

Official No.	Name of Ship.	International Code Signal (if any).	Port and Year of Registry.	Where and When Built.	Material.	Dimensions. Length.	Breadth.	Depth of Hold.	Registered Tonnage. Net Tonnage.	Gross Tonnage.	Horse Power of Engines.	Owner, or Part Owner, and Manager (if recorded). × Signifies *Managing Owner*. Italics signify *Manager*.
						ft. 10ths	ft. 10ths	ft. 10ths				
116385	A. F. Bowman	..	Port Arthur, Ont., 1906.	Collingwood, Ont. 1906	W.	76 0	22 0	12 0	77	113	53	Dominion Towing & Salvage Co., Lim., Midland, Ontario.
130229	A. G. Menary	..	Owen Sound, Ont., 1925.	Owen Sound . 1925	W.	50 0	12 0	4 0	11	17	4	Pankhurst J. Menary, Thornbury, Ont.
138467	A. J. Lowe .	..	Sault Ste. Marie, 1920	Killarney, Ont. . 1920	W.	64 5	15 0	7 0	14	20	11	Albert J. Lowe, Killarney, Ont.
152649	A. M. German .	..	Midland, Ont., 1926 .	Midland, Ont. . 1926	S.	88 2	21 1	11 7	—	156	43	Canadian Dredging Co., Lim., Midland, Ont.
100393	A. M. Petrie .	..	Hamilton, Ont., 1892	Hamilton, Ont. . 1892	W.	50 0	10 0	4 9	13	20	1	James Garrett, Herring Bay, Algoma.
126632	A. R. Hellen .	..	Vancouver, B.C., 1909	Adams Lake, B.C. 1909	W.	123 5	26 8	4 9	209	331	10 Pa.	Adams River Lumber Co., Lim., Chase, B.C.
96873	A. V. Crawford	..	Port Stanley, Ont., 1895.	Goderich, Ont. . 1891	W.	72 0	15 7	7 2	35	51	20	William L. Forrest, Goderich, Ont.
90767	A. Chambers .	..	Goderich, Ont., 1888.	Goderich, Ont. . 1888	W.	55 7	14 0	5 2	16	23	30	John McCormick, Pelee, Ontario.
130262	A. Ferguson .	..	Ottawa, Ont., 1910 .	Simcoe, Ont. . 1909	W.	42 0	11 0	3 7	22	35	2 Pa.	John R. Booth, Ottawa, Ont.
144140	A. Rose . .	..	Yarmouth, 1924 .	Selby . . . 1924	S.	120 1	21 6	11 6	100	208	46	×Richard Sutton, Motor yacht "Nordissa," St. Olaves, Suffolk.
129354	A. Spence Macdonald.	..	Scarborough, 1919 .	Aberdeen . . 1911	S.	115 2	22 1	11 9	76	195	78	×Thomas H. Scales, 1, Laverockbank Place, Trinity, Edinburgh.
138262	A. Tremblay .	..	Quebec, 1916 . .	Matane, Que. . 1916	W.	111 5	28 2	10 4	147	245	24	La Cie de Navigation Tremblay Lim., Matane, P.Q.
137495	Abadesa . .	J.M.L.D	Liverpool, 1916 . .	Middlesbrough . 1916	S.	420 0	53 5	28 1	4223	6572	688	Furness Houlder Argentine Lines, Lim., 53, Leadenhall St., London, E.C.3. *James P. Stewart, same address.*
118491	Abaris . .	H.B.F.V	London, 1904 . .	Sunderland . . 1904	S.	331 7	48 1	21 5	1830	2892	290	Gascony Steamship Co., Lim., 29, Great St. Helens, London. *George P. Walford, same address.*
132628	Abbas . .	H.T.Q.N	London, 1911 . .	Sunderland . . 1911	S.	240 0	36 0	15 6	836	1430	172	Stephenson Clarke & Co., Lim., 4, St Dunstan's Alley, London. *Harold L. Collingwood, same address.*
115845	*Abbassieh .	T.L.C.M	London, 1911 . .	Greenock . . 1889	S.	363 5	42 2	25 3	1708	2784	606	Khedivail Mail Steamship and Graving Dock Co., Lim., 122, Leadenhall St., London, E.C.3. *Lord Ernest Hamilton, same address.*
124705	†Abdeil . .	..	Kirkcaldy, 1921. .	Anstruther . . 1908	W.	86 9	18 9	9 0	26	81	27	William S. Bonthron, Anstruther, Fife. *John T. Graham, Thordisa, Anstruther.*
146438	Abelia . .	K.L.S.J	Grimsby, 1925 . .	Selby . . . 1922	S.	85 2	19 1	9 0	35	97	20	Thomas Baskcomb, Lim., Fish Docks, Grimsby. *Thomas W. Baskcomb, same address.*
148609	Abercorn . .	..	London, 1925 . .	Oxford . . . 1925	S.	110 0	16 7	5 0	58	92	‡160	Joseph Mears Launches and Motors, Lim., 5, Hill St., Richmond, Surrey. *Joseph T. Mears, same address.*
110995	Abercraig . .	T.H.Q.F	Dundee, 1902 . .	Dundee . . . 1902	S.	153 1	25 1	9 8	179	440		County of Cornwall Shipping Co., Lim., Fernleigh, Portreath, Redruth, Cornwall. *John Hampton, same address.*
148272	‖Aberdare . .	K.Q.R.J	Cardiff, 1924 . .	West Hartlepool . 1924	S.	400 0	52 0	25 6	2811	4600	436	Lesreaulx Steamship Co. Lim., 2, Stuart St., Cardiff. *Thomas E. Morel, same address.*
106676	Aberdeen . .	..	Lowestoft, 1925 . .	Govan . . . 1896	S.	104 2	20 5	10 7	69	163	45	Consolidated Fisheries, Lim., Auckland Rd., Fish Docks, Grimsby. *John Denton Marsden, Fish Docks, Grimsby.*
100659	Aberdeen . .	..	Kingston, Ont., 1894.	Westport, Ont. . 1894	W.	51 0	8 4	4 2	9	13	6	Colonel Arthur E. Bywater, Trenton, Ont.
103554	Aberdeen . .	..	Montreal, 1895 . .	Sorel . . . 1895	S.	79 3	18 3	9 0	55	87	43	Harbour Commissioners of Montreal, Montreal.
127164	Aberdonian .	H.P.B.D	Aberdeen, 1909 . .	Glasgow . . 1909	S.	264 3	36 2	18 3	747	1648	395	Aberdeen Steam Navigation Co., Aberdeen. *Edward J. Savage, 87, Waterloo Quay, Aberdeen.*
125319	Aberdour . .	..	Peterhead, 1924 .	Aberdeen . . 1908	S.	86 2	18 6	9 0	39	93	34	×John Davidson, 14, Jamaica Street, Peterhead.

* Formerly the "Sicilian Prince" and "Alvares Cabral." † Formerly the "Janet Reekie." ‡ I.H.P. ‖ Formerly the "Merioneth."

Digitized by Google

137171	Abergeldie	..	Aberdeen, 1915	Aberdeen	1915	S.	115	7	22	0	12	1	86	200	76	Richard Irvin & Sons, Lim., North Shields. *Sir John H. Irvin, K.B.E., Albert Quay, Aberdeen.*
146321	*Aberhill	K.L.T.C	Methil, 1922	Carelle a/d Yssel	1915	S.	246	8	38	2	16	3	888	1516	180	×Matthew Taylor, Methil, Fife.
139174	†Abide	..	Peterhead, 1919	Findochty	1918	W.	90	6	19	4	9	6	43	96	35	×Peter Reid, 4, Hope St., Peterhead.
127133	‡Abiding	..	Buckie, 1927	Aberdeen	1907	S.	86	2	18	2	8	8	42	100	28	× John Innes, 6, Hay St., Buckie.
138879	‖Abiding Star	..	Lowestoft, 1919	Oulton Broad	1917	W.	93	8	21	5	10	0	52	117	46	Star Drift Fishing Co., Lim., Star Buildings, Beach Road, Lowestoft. *Frederick E. Catchpole, Eddystone House, Kessingland, Lowestoft.*
145479	Abington	K.L.F.W	Newcastle, 1921	Hull	1921	S.	145	0	24	1	10	9	171	411	68	Ribble Shipping Co., Lim., 18, Water St., Liverpool. *John N. Sellers, same address.*
97607	Abino	..	St. Catharine's, Ont., 1894.	Fort Erie, Ont.	1894	W.	41	3	10	3	3	8	5	8	7	Charles Williams, Sturgeon Falls, Nipissing, Ont.
137388	**Abinsi	J.F.W.N	Liverpool, 1914	Belfast	1908	S.	400	5	3	3	31	5	3914	6365	465	African Steam Ship Co., 17 & 18, Billiter Street, London, E.C. *Edwin Bicker-Caarten, same address.*
98830	Abona	M.R.J.Q	Portsmouth, 1914	Renfrew	1892	S.	110	8	15	6	9	2	46	95	25	×William L. Bower, Earlham House, Norwich.
124660	††Aboukir	H.K.J.W	Glasgow, 1922	Sunderland	1907	S.	361	0	47	4	25	1	2418	3796	344	Clydesdale Shipowners Co., Lim., 165, St. Vincent St., Glasgow. *Lawrence Glen, same address.*
127144	Aboyne	H.M.G.R	Aberdeen, 1908	Aberdeen	1908	S.	116	2	21	9	12	2	86	233	68	×Alexander Robb, 11, Abbey Place, Torry, Kincardineshire
122716	Abronia	H.F.N.L	Grimsby, 1906	Selby	1906	S.	126	2	22	0	11	4	121	242	63	×Thomas W. Baskcomb, Highfield, Welholme Rd., Grimsby.
147964	Aby	..	Boston, Lincs., 1924	Wivenhoe	1918	S.	115	4	22	1	12	1	79	206	59	General Steam Fishing Co., Lim., 29, Queen St., Edinburgh. *Adam E. Noble, 5, London Row, Leith.*
100395	Acacia	..	Hamilton, Ont., 1893	Hamilton, Ont.	1893	W.	92	4	19	4	6	6	73	107	7	Wallaceburg Sugar Co., Lim., Wallaceburg, Ont.
133535	Acadia	J.C.M.D	Ottawa, 1913	Newcastle-on-Tyne	1913	S.	170	0	33	7	19	1	439	846	177	Minister of the Naval Service for Canada.
133533	‡‡Acadian	J.C.K.R	Midland, Ont., 1917	Londonderry	1913	S.	150	0	42	5	17	4	1055	1686	96	Canada Steamship Lines Lim., 9, Victoria Square, Montreal.
132623	Acajutla	H.T.S.R	London, 1911	Newcastle-on-Tyne	1911	S.	215	7	33	5	19	4	654	1170	174	Pacific Steam Navigation Co., Lim., Pacific Royal Mail Offices, Liverpool. *William Lewis, Goree, Water Street, Liverpool.*
146054	Acardo	K.J.L.D	London, 1921	Oakland, Cal., U.S.A	1921	S.	412	0	53	4	30	9	3423	5767	‖‖2800	Anglo-Saxon Petroleum Co., Lim., St. Helen's Court, Gt. St. Helens, London, E.C. 3. *Andrew Agnew, same address.*
130028	Acceptable	..	Lowestoft, 1924	Yarmouth	1911	S.	84	6	18	1	8	8	37	82	32	County Fishing Co., Lim., Waveney Chmbrs., Lowestoft. *Wilfred G. Lucas, Beech Pl., Stowmarket.*
145784	Accord	..	Peterhead, 1926	Aberdeen	1918	S.	86	2	18	5	9	2	41	96	42	× James Duthie, 4, Port Henry Rd., Peterhead.
147234	Accordance	..	Liverpool, 1923	Northwich	1923	S.	100	8	23	0	10	0	97	259	32	Accordance Shipping Co., Lim., 45a, Dale St., Liverpool. *William Cooper, "Home Bay," Derby Rd., Widnes.*
127863	Accrington	H.R.L.F	Grimsby, 1910	Hull	1910	S.	265	0	36	0	17	4	918	1678	177	London and North Eastern Railway Co., Marylebone Station, London. *Joseph Man, C.M.G., O.B.E., R.N., London and North Eastern Railway, Grimsby.*
132972	Accumulator	..	Lowestoft, 1912	Lowestoft	1912	W.	86	5	18	8	9	3	38	85	30	×Arthur G. Catchpole, Waterloo House, Kessingland, Suffolk.
109093	***Ace Tut	..	Hull, 1889	Hull	1886	I.	59	0	15	0	8	0	6	51	40	× Peter Foster, 32, High Street, Hull.
126078	Achates	..	Vancouver, B.C., 1908	Vancouver, B.C.	1908	W.	100	0	22	9	11	5	49	187	48	Pacific (Coyle) Nav. Co., Lim., 815, Hastings St. West, Vancouver, B.C.
151432	Achatina	T.H.Q.K	London, 1922	California, U.S.A.	1921	(a)	412	3	53	4	31	1	3506	5833	241	Anglo-Saxon Petroleum Co., Lim., St. Helen's Court, London, E.C. 3. *Andrew Agnew, same address.*
149199	Achievable	..	Lowestoft, 1927	Lowestoft	1927	W.	87	6	19	9	9	7	43	96	34	×George H. Tripp, Hartland House, Walmer Road, Lowestoft.
95328	†††Achill	L.V.B.H	Belfast, 1906	Troon	1890	S.	142	0	25	7	12	4	170	419	70	John Kelly, Lim., Station St., Belfast. *William Clint, 167, Upper Newtownards Road, Belfast.*

* Foreign name "Flora." † Formerly the "Gina Ritchie" and "Ellbank." ‡ Formerly the "Isco." ‖ Formerly the "Flo Johnson." ** Foreign name "Leopoldville."
†† Formerly the "Saint Michael." ‡‡ Formerly the "Glenmavis." ‖‖ I.H.P. *** Formerly the "Barnsley." ††† Formerly the "Lavinia."

Digitized by Google

Official No.	Name of Ship.	International Code Signal (if any).	Port and Year of Registry.	Where and When Built.	Material.	Dimensions. Length.	Breadth.	Depth of Hold.	Registered Tonnage. Net Tonnage.	Gross Tonnage.	Horse Power of Engines.	Owner, or Part Owner, and Manager (if recorded). × Signifies *Managing Owner*. Italics signify *Manager*.
						ft. 10ths	ft. 10ths	ft. 10ths				
143640	Achilles . .	..	Liverpool, 1920 . .	Greenock . . 1920	S.	507 4	63 2	32 6	7199	11426	1200	Ocean Steam Ship Co. Lim., 1, India Buildings, Water St., Liverpool. *Lawrence D. Holt, same address.*
108756	Achroite . .	Q.G.R.H	Glasgow, 1898 . .	Kelvinhaugh . 1898	S.	230 0	34 1	14 2	710	1196	96	×William F. Robertson and ×John M. Robertson, 45, West Nile St., Glasgow.
87925	Acme .	..	Liverpool, 1884 . .	Winsford . . 1883	W.	85 2	21 1	9 2	103	151	22	Kelly's Barges, Lim., 18, Goree Piazzas, Liverpool. *Arthur E. Kelly, same address.*
118041	Acme . .	J.V.C.L	Liverpool, 1903 . .	Northwich . . 1903	S.	110 0	21 7	9 7	89	227	30	Mrs. Lena Fielding, 72, Stanley Gardens, Orrel Park, Liverpool. *Arthur Fielding, same address.*
87422	Acolite . .	..	Greenock, 1908 . .	Bowling . . 1885	I.	66 3	17 5	9 2	50	86	25	"Light" Shipping Co., Lim., 28, Main Street, Greenock. *Hugh Campbell, same address.*
108012	*Acor . .	*K.C.G.B	Hull, 1921 . . .	Falmouth . . 1896	S.	90 6	18 3	9 7	4	106	34	United Towing Co., Lim., 11, Nelson St., Hull. *Thomas C. Spink, same address.*
137618	†Acorn . .	..	Kirkcaldy, 1922 . .	Aberdeen . . 1919	S.	86 2	18 5	9 2	41	96	42	Martin Gardner, 29, James St., Cellardyke, Fife. *John T. Graham, Thordisa, Anstruther.*
125416	‡Acquire .	..	Banff, 1927 . . .	Govan . . . 1907	S.	86 2	18 5	9 1	35	94	30	×David Mair, 7, Blantyre Place, Portknockie, Banff.
125349	Acquisition .	..	Fraserburgh, 1914 .	Sandhaven . . 1913	W.	87 9	19 3	8 8	34	83	27	×George Walker, 121, Shore Street, Fraserburgh.
143739	‖Acsil . .	..	Liverpool, 1921 . .	Northwich . . 1921	S.	76 4	16 8	7 1	50	86	9	Joseph Crosfield & Sons, Lim., Bank Quay, Warrington. *George F. Greaves, same address.*
111652	Actaea . .	..	Montreal, 1901 . .	Poughkeepsie, U.S.A. 1894	W.	46 0	9 5	4 1	8	11	4	Glenbrooke Lim., 189, St. James St., Montreal
73163	Active . .	..	Hull, 1875 . . .	Wallsend . . 1875	I.	72 2	15 1	8 7	14	58	40	London and North Eastern Railway Co., Marylebone, London. *Sir John R. Nicholson, C.M.G. Dock Offices, Hull.*
122786	Active . .	..	Lowestoft, 1906 . .	Lowestoft . 1906	W.	81 0	18 4	8 3	39	65	35	C. & R. Harvey, Lim., 24, Herring Market, Lowestoft. *Charles Harvey, Kessingland, Suffolk.*
93009	Active . .	..	Aberdeen, 1922 . .	Irvine . . . 1899	S.	117 3	21 2	10 5	75	185	50	×Andrew Robertson, 208, Market St., Aberdeen.
94894	Active . .	..	Vancouver, B.C., 1900	New Westminster, B.C. 1889	W.	116 0	20 7	10 3	119	172	50	Canadian Tugboat Co., Lim., 1014-734, Granville Street, Vancouver.
125420	**Actively . .	..	Banff, 1926 . . .	Oulton Broads . 1907	W.	83 9	18 7	8 6	34	81	23	×John Wood, 2, Blantyre Place, Portknockie, Banff.
100367	Activity . .	..	Quebec, 1892 . .	Levis . . . 1892	W.	44 6	12 8	5 2	9	22	25	Edward A. D. Morgan, Montreal.
124282	Acton Grange .	..	Manchester, 1907 .	South Shields . 1907	S.	100 0	20 2	9 8	4	156	80 Pa.	Manchester Ship Canal Co., 41, Spring Gardens, Manchester. *William Browning, same address.*
143193	††Acton Manor .	K.N.J.V	London, 1923 . .	Whitefinch . 1919	S.	240 4	36 1	19 1	783	1481	17	Manor Line (London), Lim., 35, Mount Stuart Square, Cardiff. *Claude Angel, same address.*
140541	Actor . .	J.R.N.V	Liverpool, 1917 . .	Glasgow . 1917	S.	410 2	52 2	30 2	3467	5548	536	Charente Steam Ship Co., Lim., Mersey Chambers, Liverpool. *Charles Blackburn, same address.*
138026	Actress . .	..	Kenora, Ont., 1917 .	French Portage, Lake of the Woods, Ont. 1910	W.	36 0	8 0	3 5	8	12	1	William H. Boucha, Kenora, Ont.
88665	Ada . .	..	Chatham, N.B., 1885	Chatham, N.B 1884	W.	32 0	6 3	3 0	2	4	5	Saint John River Log Driving Co., Devon, York co., N.B.
70724	Ada . . .	..	Grimsby, 1917 . .	Poplar . . . 1875	I.	70 2	13 9	7 0	13	47	30	Lincolnshire Towage Co., Lim., Royal Dock Basin, Grimsby, Lincs. *Miss Rebecca Eves, same address.*

* Formerly the "Penguin." † Formerly the "Edalba." ‡ Formerly the "Golden Harp." ‖ Formerly the "Ixil."
** Formerly the "County of Nairn." †† Foreign name "Helvetier," formerly the "War Tweed."

Digitized by Google

119709	Ada	H.C.M.W	Southampton, 1905	Dundee	1905	S.	175	3	28	1	12	4	198	480	93	Southern Railway Co., Waterloo Station, London. *George R. Newcombe, Dock House, Southampton.*
89351	Ada	..	Sydney, N.S.W., 1885	Macleay River	1879	W.	52	6	10	0	4	0	12	17	12	Clarence and Richmond Rivers Stm. Nav. Co., Sydney, N.S.W.
101096	Ada	..	Sydney, N.S.W., 1893	Blackwall, N.S.W.	1893	W.	41	9	9	2	4	4	9	13	7	Sydney A. Josephson, 342, Sussex St., Sydney, N.S.W.
79333	*Ada Bell	..	Adelaide, S.A., 1893	Echuca, Vic.	1878	W.	63	2	15	5	5	0	22	33	6	Arthur T. Harrison, Woodville, S.A.
134128	Adaline V.	..	Fort William, 1922	Spanish, Ont.	1913	W.	54	0	13	4	6	8	27	48	14	Alexander E. Fader, 309, South Marks St., Fort William, Ont.
62963	Adam Smith	R.G.K.M	Swansea, 1922	Port Glasgow	1876	I.	150	3	22	1	11	9	109	270	60	×Robert Leeson, 40, Chapel Chambers, North, 28, Chapel St., Liverpool.
144563	†Adastral	G.V.R.B	London, 1925	Whiteinch	1919	S.	115	8	22	2	12	2	76	203	60	×Secretary of the Air Ministry, Adastral House, Kingsway, London, W.C.2.
123771	Adder	..	London, 1907	Dordrecht, Holland.	1906	S.	69	2	16	4	8	3	2	54	60	×Herbert S. Gaselee, 20 St. Dunstan's Hill, London.
136150	Addie	..	Swansea, 1918	Brimscombe, Stroud.	1915	S.	64	8	13	0	7	7	8	44	200	×Robert S. Jones, 8, Pell St., Swansea.
76722	Adelaide	..	Maryport, 1895	Kirkintilloch	1876	I.	65	4	17	7	7	5	27	70	20	×Henry Ensor, Lynch's Quay, Queenstown, co. Cork.
38805	Adelaide	..	Melbourne, 1891	Echuca, Victoria	1866	I.	76	4	17	0	5	0	31	58	36 Pa.	McCulloch Carrying Co., Pty., Lim., 468, Collins St., Melbourne.
123022	Adèle	H.J.R.W	Port Adelaide, 1907	Leith	1906	S.	145	0	22	4	13	2	131	288	68	Government of the Commonwealth of Australia.
137578	Adele	..	Yarmouth, 1915	Yarmouth	1915	S.	87	0	19	2	9	4	43	99	33	×Ernest E. Butcher, 108, Worthing Road, Lowestoft.
130538	Adelia S.	.	Montreal, 1911	St. Gabriel de Brandon, Quebec	1911	W.	51	0	11	3	3	2	13	19	2	St. Maurice Paper Co., Lim., 522-524, Board of Trade Building, 42, St. Sacrament St., Montreal.
125874	‡Adequate	..	Buckie, 1926	Gt. Yarmouth	1907	W.	82	5	19	5	9	8	33	92	20	×James Herd, 3, Seafield St., Findochty, Banff.
137387	Adherance	..	Liverpool, 1914	Northwich	1914	S.	99	8	22	3	10	0	89	218	30	Adherance Shipping Co., Lim., St. Mary's Road, Widnes. *James H. Cooper, Widnes Dock, Widnes.*
92845	Adi Keva	..	Suva, Fiji, 1927	Suva, Fiji	1925	W.	116	7	25	2	7	2	137	269	20	Fiji Shipping Co., Lim., Suva, Fiji.
92835	Adirarogo	..	Suva, Fiji, 1904	Suva, Fiji	1899	W.	75	5	17	2	5	5	49	68	14	Fiji Shipping Co., Lim., Suva, Fiji.
145582	‖Adjutant	K.H.Q.P	London, 1924	Grangemouth	1921	S.	280	3	41	9	18	9	1186	1931	227	General Steam Navigation Co., Lim., 15, Trinity Sq., London, E.C.3. *Willoughby K. John, same address.*
120914	Admiral	H.G.W.L	Liverpool, 1906	Maryport	1905	S.	121	2	22	1	9	5	93	243	45	Manchester, Liverpool and North Wales Steam Ship Co., Lim., 4, Albert Buildings, 12, Preeson's Row, Liverpool. *Richard R. Clark, same address.*
112573	Admiral (The)	..	Sydney, N.S.W., 1902	Sydney, N.S.W.	1902	W.	80	0	22	5	6	7	80	117	20	Gilchrist, Watt & Sanderson, Lim., Sydney, N.S.W.
109337	Admiral Beresford.	..	Malta, 1906	Malta	1906	W.	56	2	15	7	6	1	13	29	14	Grand Harbour Steam Ferry Co., 21, Strada Zaccaria, Valetta, Malta.
109339	AdmiralBromley	..	Malta, 1906	Malta	1906	W.	56	2	15	9	6	1	13	29	14	Grand Harbour Steam Ferry Co., 21, Strada Zaccaria, Valetta, Malta.
140327	Admiral Cochrane.	J.Q.P.H	London, 1926	Sunderland	1917	S.	420	0	54	0	26	4	3144	5126	572	Byron Steamship Co., Lim., Port of London Blds., Pepys St., London, E.C. *Michael A. Embiricos, same address.*
136191	Admiral Cradock.	J.F.Q.H	Fleetwood, 1924	Selby	1914	S.	136	7	23	2	12	3	123	293	93	Ashton & Welsh, Lim., Birley St., Blackpool. *James Welsh, Addison Rd., Fleetwood.*
123515	Admiral Drury	..	Malta, 1914	Malta	1914	W.	56	0	15	7	5	6	13	29	14	Grand Harbour Steam Ferry Co., 2, Sda. Marina Tigni, Sliema, Malta.
143201	Admiral Hamilton.	K.B.H.P	London, 1919	Sunderland	1919	S.	331	3	46	8	23	2	1872	3100	367	Byron Steamship Co., Lim., Port of London Buildings, Pepys Street, London, E.C. *Michael A. Embiricos, same address.*
143320	Admiral Hastings.	K.B.T.M	London, 1919	West Hartlepool.	1919	S.	331	1	46	8	23	2	1903	3054	359	Byron Steamship Co., Lim., Port of London Buildings, Pepys Street, London, E.C. *Michael A. Embiricos, same address.*
109338	Admiral Lambton.	..	Malta, 1906	Malta	1906	W.	56	2	15	5	6	1	13	28	14	Grand Harbour Steam Ferry Co., 21, Strada Zaccaria, Valetta, Malta.

* Formerly a sailing vessel. † Formerly the "William Gillett." ‡ Formerly the "Hope." ‖ Formerly the "Myrtlepark."

Digitized by Google

Official No.	Name of Ship.	International Code Signal (if any).	Port and Year of Registry.	Where and When Built.	Material.	Dimensions. Length.	Breadth.	Depth of Hold.	Registered Tonnage. Net Tonnage.	Gross Tonnage.	Horse Power of Engines.	Owner, or Part Owner, and Manager (if recorded). × Signifies *Managing Owner*. Italics signify *Manager*.
						ft. 10ths	ft. 10ths	ft. 10ths				
137731	AdmiralLimpus	..	Malta, 1916 . .	Malta . . . 1915	W.	58 0	16 3	5 7	13	28	16	Grand Harbour Steam Ferry Boat Co., 2 Marina, Tigne Sliema, Malta.
132800	Admiration .	..	Inverness, 1914 . .	Lossiemouth . 1914	W.	85 2	19 1	8 4	32	77	30	×Alexander M. Lawson, 8, New St., Hopeman, Elgin
127492	Admire . .	..	Inverness, 1908 . .	Govan . . . 1908	S.	86 3	18 5	8 8	35	93	39	×John Main, 9, King Street, Burghead.
127349	Adoration .	..	Peterhead, 1926 .	Aberdeen . . 1912	S.	85 9	18 6	8 8	38	93	42	× Bisset B. Coull, 45, Hope St., Peterhead.
140267	Adra . .	J.P.C.Q	London, 1917 . .	Sunderland . . 1917	S.	385 0	53 0	27 3	2996	4860	437	Bowring Steamship Co., Lim., 52, Leadenhall Street, London, E.C. 3. *Edward H. B. Skimming, same address.*
147201	Adrastus. .	K.N.P.W	Liverpool, 1923 . .	Greenock . . 1923	S.	459 5	58 1	32 5	4962	7936	1150	Ocean Steamship Co., Lim., India Buildings, Water St., Liverpool. *Lawrence D. Holt, same address.*
90702	Adrelexa . .	..	St. Catharine's, Ont. 1903.	Port Robinson . 1886	W.	61 0	10 3	4 6	14	20	2	Edward Adamson, Toronto, Ontario.
108474	*Adrian . .	Q.G.N.L	Lowestoft, 1924. .	Beverley, Yorks . 1897	I.	100 0	20 5	11 0	69	162	45	Consolidated Fisheries Lim., Auckland Rd., Grimsby. *John D. Marsden, same address.*
124061	Adriatic .	H.K.N.W	Liverpool, 1907 . .	Belfast . . . 1907	S.	709 2	75 5	52 6	14939	24563	2770	Oceanic Steam Navigation Co., Lim., 30, James St., Liverpool. *Harold A. Sanderson, same address.*
120397	†Adur . .	..	Southampton, 1907 .	Jarrow . . . 1877	I.	65 5	15 0	7 7	20	57	21	Ed. T. Agius & Co., Southampton, Lim., 71, High St., Southampton. *John J. Bayford, same address.*
132701	Adur II. . .	..	London, 1912 . .	South Shields . 1912	S.	70 3	15 9	7 2	24	54	40	Southern Railway Co., Waterloo Station, London. *George R. Newcombe, Dock House, Southampton.*
102328	Advance . .	..	Auckland, 1900 .	Auckland . . 1900	W.	47 1	12 0	4 0	12	18	8	James Henry Bradney, Auckland, N.Z.
98669	Advance . .	..	Glasgow, 1891 .	Glasgow . . 1891	I.	65 5	17 3	6 0	33	55	10	×John McCreath, Balmoral, Hunter's Quay, Argyllshire.
95992	Advance . .	..	Port Adelaide, 1924 .	Williamstown . 1891	W.	77 9	14 8	8 2	15	42	24	Robert Ritch, Birkenhead, S. Australia.
88632	‡Advance .	..	Montreal, 1904. .	St. Catharine's, Ont. 1884	I.	175 0	35 3	15 0	358	1031	116	Clement H. Webb, 29, Joicey Boulevard, Toronto, Ont.
76416	Adventure .	..	Liverpool, 1877. .	Northwich . . 1875	I.	84 5	20 1	8 4	69	113	30	×John Marmion, 38, Chapel Chambers North, Chapel Street, Liverpool.
131305	Aeneas . .	H.R.V.J	Liverpool, 1910. .	Belfast . . . 1910	S.	493 0	60 4	37 1	6256	10058	1000	×Ocean Steam Ship Co., Lim., India Buildings, Liverpool. *Lawrence D. Holt, same address.*
120983	Aeolus . .	..	Hong Kong, 1905	Hong Kong . . 1905	W.	61 4	13 4	6 7	20	41	7	Ocean Steamship Co., Lim., 1, India Buildings, Liverpool.
132440	Aeon . .	T.H.L.J	Melbourne, 1913 .	Middlesbrough . 1912	S.	365 2	50 6	22 1	2007	3768	417	Australian Steamships Proprietary, Lim., Market St., Melbourne, Victoria.
96046	Afghan . .	..	Glasgow, 1889 . .	Falkirk . . 1880	I.	66 2	15 3	5 5	29	43	18	×John Day, 17, Wright Street, Hull.
139801	‖Afghanistan .	J.Q.G.T	Newcastle, 1918 .	Sunderland . . 1917	S.	385 0	53 0	24 3	4277	5616	371	Hindustan Steam Shipping Co., Lim., Exchange Buildings, Newcastle-on-Tyne. *Francis W. C. Common, same address.*
105191	**Afonwen . .	..	St. John's, N.F.L., 1925	South Shields . 1897	S.	326 2	47 1	23 9	2128	3324	300	Murray Transport Co., Lim., St. John's, N.F.L.
130055	Afon Dulais .	K.C.V.P	Llanelly, 1919 . .	Dundee . . 1919	S.	208 0	33 1	13 1	584	987	152	Afon Steamship Co., Lim., New Dock, Llanelly. *Herbert F. M. Coombs, "Pendennis," Llanelly.*
145572	††Afon Dyfi .	K.M.T.D	Llanelly, 1922 . .	Barcelona . . 1919	S.	186 6	29 5	12 4	424	759	84	Afon Lliedi Steamship Co., Lim., New Dock, Llanelly. *Herbert F. M. Coombs, "Pendennis," Llanelly. Andrew Agnew, same address.*

• Formerly the "Cormorant IV." † Formerly the "Helene." ** Foreign name "Kirsten Jensen." ‡ Formerly the "Sir S. L. Tilly." †† Foreign name "Terrace." ‖ Formerly the "Aberdeen."

Digitized by Google

130057	Afon Gwili	K.D.P.G	Llanelly, 1920	Southampton	1919	S.	198 0	30 6	12 4	427	874	*750	Afon Steamship Co.,Lim., New Dock, Llanelly. *Herbert F. M. Coombs, "Pendennis," Llanelly.*
118474	†Afon Lliedi	H.N.D.J	Llanelly, 1915	Capelle Ysel, Holland.	1904	S.	215 6	32 1	15 3	610	1015	108	Afon Lliedi Steamship Co., Lim., New Dock, Llanelly. *Herbert F. M. Coombs, "Pendennis" Llanelly.*
130058	Afon Towy	K.F.B.Q	Llanelly, 1920	Southampton.	1920	S.	178 0	29 0	11 3	336	684	83	Afon Steamship Co., Lim., New Dock St., Llanelly. *Herbert F. M. Coombs, "Pendennis," Llanelly.*
120617	Africa	H.D.Q.G	Bombay, 1909	Maryport	1905	S.	158 9	24 9	9 4	162	454	78	Hormusjie C. Dinshaw, Aden, Arabia.
105215	African Prince	..	North Shields, 1927	South Shields	1896	S.	95 0	19 2	10 7	48	125	45	× Robert J. Balls, 49, Drummond Terrace, North Shields.
137842	†African Prince	J.P.R.N	Newcastle, 1917	Irvine	1917	S.	400 7	53 4	27 3	3245	5119	512	Rio Cape Line, Lim., Furness House, Billiter Street, London, E.C. *Herbert E. Weddell, 12, Leadenhall St., London.*
149755	Africstar	K.V.M.L	London, 1926	Hebburn-on-Tyne	1926	S.	475 8	67 3	36 6	6643	10644	1590	Blue Star Line (1920), Lim., Holland House, Bury St., London, E.C.3. *George H. Trott, same address.*
160184	Afrodite	K.W.T.F.	Glasgow, 1927	Sunderland	1905	S.	386 7	47 4	27 2	2694	4272	376	Tower Shipping Co., Lim., 45, West Nile St., Glasgow. *George Sheriff, same address.*
145112	Afterglow	K.H.J.S	London, 1920	South Shields.	1920	S.	216 6	32 0	13 5	482	936	98	Gas Light & Coke Co., 84, Horseferry Rd., Westminster. *Stephenson R. Clarke, 4, St. Dunstan's Alley, London, E.C.*
65673	Agamemnon	..	London, 1885	South Shields	1872	I.	106 3	18 3	10 0	14	129	55 Pa.	Irving Steam Tug Co., Lim., 13, North Moor St., Sunderland. *James Irving, same address.*
110886	Agami	R.D.W.B	Grimsby, 1899	Selby	1899	I.	110 0	21 2	11 2	76	186	50	Grimsby Trawler Owners' Direct Fish Supply Co., Lim., Strand St., Gt. Grimsby. *Thomas W. Bascomb, "Nunsfield," Bargate, Grimsby.*
135553	Agapenor	J.F.B.N	Liverpool, 1914	Greenock	1914	S.	455 2	56 2	32 5	4798	7587	835	Ocean Steam Ship Co., Lim., 1, India Buildings, Liverpool. *Lawrence D. Holt, same address.*
137844	Agate	J.P.S.L	Glasgow, 1917	Bowling	1917	S.	199 4	30 1	11 9	397	824	108	×William F. Robertson and ×John M. Robertson, 45, West Nile St., Glasgow.
144651	‖Agate	K.L.G.W	Hull, 1921	South Shields	1920	S.	125 4	23 4	12 6	107	276	69	Kingston Steam Trawling Co., Lim., St. Andrew's Dock, Hull. *John W. Lown, same address.*
151805	Age	K.N.L.D	Melbourne, 1923	Sunderland	1922	S.	364 5	52 8	24 3	2864	4718	347	Australian Steamships Proprietary, Lim., Market Street, Melbourne.
71815	Agenoria	..	Sydney, N.S.W., 1902	Lavender Bay, N.S.W.	1874	W.	53 4	10 1	5 0	14	20	12	Robert Seaman, 44, Campbell St., Balmain, Sydney, N.S.W.
147633	Agility	K.Q.M.V	London, 1924	Greenock	1924	S.	160 3	26 2	12 3	183	522	99	F. T. Everard & Sons, Lim., The Wharf, Greenhithe, Kent. *William J. Everard, 6, The Avenue, Gravesend.*
84616	Agnar	W.P.F.G	Cape Town, 1896	Stavanger	1885	I.	151 2	24 0	12 2	255	427	45	Thesens Steamship Co., Lim., 6, Waterkant St., Cape Town.
87313	Agnes	..	Brisbane, 1884	Brisbane	1880	W.	87 6	20 2	5 7	53	78	14	Mrs. Winifred E. Bransom, Canning Bridge, Perth, W.A.
90140	Agnes	T.P.W.G	East London, 1904	Renfrew	1903	S.	280 0	44 1	16 8	1161	1891	190	East London Harbour Board, East London.
135470	Agnes	..	Liverpool, 1913	Northwich	1913	S.	96 3	21 6	10 7	127	187	28	Brunner Mond & Co., Lim., Northwich, Cheshire. *Alexander Grossart, Royal Insurance Buildings, 9, North John St., Liverpool.*
125581	Agnes	..	London, 1907	Dordrecht, Holland.	1907	S.	71 0	18 1	9 3	—	67	60	Thames Steam Tug & Lighterage Co., Lim., 25, Great Tower St., London. *Thomas W. Jacobs, jun., same address.*
101772	Agnes	..	Melbourne, 1920	Launceston, Tas.	1894	W.	92 0	14 0	5 0	16	44	25	William M. McBain, Williamstown, Victoria.
85325	Agnes	..	Owen Sound, 1884	Meaford, Ont.	1884	W.	50 0	13 7	6 0	16	23	30	William W. Grant, Spanish River, Ontario.
74915	Agnes	..	Sydney, N.S.W., 1888	Moama, N.S.W.	1877	W.	82 0	16 4	5 8	85	110	18 Pa.	Nagambie Steam Navigation and Sawmill Co., Lim., Nagambie, Moira, N.S.W.
132868	Agnes Duncan	H.W.G.L	Cardiff, 1912	Port Glasgow	1912	S.	306 0	43 2	20 1	1466	2514	263	Agnes Duncan Steamship Co., Lim., 13, James St., Cardiff. *Francis T. Duncan and John W. Duncan, same address.*

* I.H.P. † Formerly the "Cardiffian" and the "Queenwood." ‡ Formerly the "Glennevis." ‖ Formerly the "Daniel Dick."

Digitized by Google

Official No.	Name of Ship.	International Code Signal (if any).	Port and Year of Registry.	Where and When Built.	Material.	Dimensions. Length.	Breadth.	Depth of Hold.	Registered Tonnage. Net Tonnage.	Gross Tonnage.	Horse Power of Engines.	Owner, or Part Owner, and Manager (if recorded). × Signifies *Managing Owner*. Italics signify *Manager*.
						ft. 10ths.	ft. 10ths.	ft. 10ths.				
127962	Agnes Ellen .	J.P.T.N	Liverpool, 1908 . .	Bowling . 1908	S.	130 4	23 1	10 1	104	293	77	John S. Monks, Lim., 3, Rumford St., Liverpool.
144791	*Agnes Gardner	..	Kirkcaldy . .	Hook, Goole 1920	S.	86 2	18 5	9 2	37	96	42	*John S. Monks, same address.*
133301	Agnes H. Hastie	..	Shields, North, 1912	South Shields . 1912	S.	17 3	21 6	12 2	81	210	80	×George H. Melville, Anstruther, Fife. R. Hastie & Sons, Lim., Fish Quay, N. Shields.
139795	Agnes H. Wetherly	..	Aberdeen, 1917 . .	Aberdeen . . 1917	S.	115 1	22 7	12 1	89	229	71	*Robert Hastie, 6, Alma Place, North Shields.* ×Richard W. Lewis, Normal Buildings, North Esplanade East, Aberdeen.
137162	Agnes Nutten.	..	Aberdeen, 1927. .	Aberdeen . . 1915	S.	110 3	21 8	11 7	79	183	67	×John Walker, 202, Victoria Rd., Torry, Aberdeen.
131138	Agnes P. .	..	Ottawa, 1913 . .	Buckingham, Que. 1913	W.	55 8	13 4	5 6	18	32	5	Minister of Railways and Canals for Canada, Ottawa, Ontario.
139796	†Agnes S. Walker		North Shields, 1927 .	Leith . . . 1917	S.	117 1	22 1	12 6	98	227	82	×William Walker, 43, Princes St., North Shields.
99384	Agnes Seed .	M.N.G.D	Manchester, 1899 .	Plymouth . . 1892	S.	86 1	17 3	9 4	22	93	60	Manchester Ship Canal Co., 41, Spring Gardens. Manchester.
128748	‡Agnes Wickfield	..	Fleetwood, 1914 .	North Shields . 1909	S.	117 4	21 6	11 8	85	219	72	*William Browning, same address.* New Docks Steam Trawling Co. (Fleetwood), Lim., Station Road, Fleetwood.
136023	Agnes & Janet	..	Berwick, 1914 . .	Sandhaven . . 1914	W.	89 4	19 4	9 6	38	91	40	*William W. Brierley, Orient Bldgs., Station Rd., Fleetwood.* ×Andrew Dougal, 7, Albert Road, Eyemouth, Co. Berwick.
57613	Agnew . .	..	Hobart, 1887 . .	Hobart, Tasmania 1887	I.	112 2	26 2	9 5	161	203	33	Edward N. C. Braddon, Hobart, Tasmania.
140543	Aguila . .	J.R.S.G	Liverpool, 1917. .	Dundee . . . 1917	S.	315 3	44 2	18 5	1855	3255	396	Yeoward Line, Lim., 24, James Street, Liverpool.
111752	Agwinde . .	..	Kenora, Ont., 1901 .	Rat Portage, Ont. 1900	W.	105 0	22 5	4 0	143	307	6 Pa.	*Richard J. Yeoward, same address.* Lawrence Budreau, Rainy River, Ontario.
133368	‖Ahmedi . .	..	Bombay, 1920 . .	Amsterdam . . 1901	S.	284 3	38 0	27 3	1331	2121	268	Eastern Steam Navigation Co., Lim., 17, Elphinstone Circle, Fort, Bombay.
103672	Ahmic . .	..	Toronto, 1903 . .	Gravenhurst, Ont. 1896 Rebuilt 1903	S.	80 4	15 0	4 6	52	77	11	Muskoka Lakes Navigation and Hotel Co., Lim., Toronto, Ontario.
91784	Ahuriri . .	..	Napier, N.Z., 1888 .	Wellington, N.Z. 1887	I.	88 5	16 0	7 4	33	85	17	Munro Bros., Lim., Auckland, N.Z.
138916	Aid . . .	..	Gibraltar, 1916 .	Stony Stratford . 1916	S.	48 0	11 0	5 0	5	18	14	M. H. Bland & Co., Lim., Irish Town, Gibraltar.
97047	Aid . . .	..	Liverpool, N.S., 1891.	Liverpool, N.S. . 1891	W.	79 2	24 4	7 5	67	99	130	Alfred Dickie, Stewiack, N.S.
77018	Aid . . .	..	London, 1877 . .	Millwall . . 1877	I.	60 6	12 3	6 7	21	32	30	× Robert Sword, 17, Gibson St., Newcastle.
136719	Aid . . .	J.H.F.P	London, 1914 . .	Paisley . . . 1914	S.	90 3	18 6	9 3	—	134	48	
138062	Aid . . .	..	Ottawa, 1916 . .	Rockland, Ont. . 1915	W.	60 0	17 0	4 8	26	45	3 Pa.	×Sir William F. Marwood, K.C.B., Ministry of Transport, 7, Whitehall Gardens, S.W.1.
131392	Aidan . .	H.T.P.M	Liverpool, 1911 .	Willington Quay-on-Tyne. 1911	S.	375 9	50 3	23 5	2875	4545	543	W. C. Edwards & Co., Lim., Ottawa, Ont. Booth Steamship Co., Lim., Cunard Building, Liverpool.
88913	Ailsa . .	P.G.C.V	Belfast, 1919 . .	Troon . . . 1894	S.	141 5	22 5	9 8	127	325	47	*Frederick G. Heisz, same address.* John Kelly, Lim., Station St., Belfast.
145670	**Ailsa . .	K.Q.C.B	Leith, 1924 . .	Papendrecht . 1918	S.	237 6	36 5	15 9	778	1343	126	*William Clint, 167, Upper Newtownards Road, Belfast.* South Georgia Co., Lim., 31, Bernard St., Leith.
115053	Ailsa . .	..	Troon, 1906. . .	Troon . . . 1906	S.	75 0	15 1	7 4	26	60	20	*Frederick G. Salvesen, 29, Bernard St., Leith.* ×John Watson, Seabank House, Cromarty.
74964	Aimee . .	..	Sydney, N.S.W., 1878.	Brisbane Water N.S.W. 1877	W.	56 1	11 2	5 7	14	21	15	Mrs. Helena L. Jacobson, Birchgrove Road, Balmain, Sydney, N.S.W.
139237	Ainderby . .	K.S.T.J	West Hartlepool, 1925	West Hartlepool . 1925	S.	390 0	55 0	26 5	2998	4860	440	Ropner Shipping Co., Lim., West Hartlepool. *William Ropner, Mercantile Chambers, West Hartlepool.*

* Fomerly the "Radiation." † Foreign name "Capitaine Bourdin," formerly the "Eric Belman" and "Greg Ness." ‡ Formerly the "Solva."
‖ Foreign name "Prins Willem I." ** Foreign name "Papendrecht."

Digitized by Google

91308	Aire	K.L.M.R	Goole, 1887.	Low Walker	1886	S.	212	5	28	8	13	8	352	696	130	London Midland & Scottish Rly. Co., Euston Station, N.W.1. *William B. Clementson, Goole.*
114040	Airmyn	V.D.N.L	Goole, 1903	Goole	1903	S.	210	0	31	7	12	9	515	852	99	John H. Wetherall & Co., Ltd., Goole. *Samuel Wetherall, Hook Road, Goole, and Arthur Wetherall, Sunnyside, Goole.*
126782	Aix	..	New Westminster, B.C., 1920.	Port Essington, B.C. Rebuilt Nanaimo, B.C.	1908 1920	W.	41	0	9	6	3	5	9	13	3	Walmis Newman, Turgoose P.O., Saanichton, Victoria, B.C.
146137	*Ajasa	G.W.T.H	Lagos, 1926	Bill Quay on Tyne	1925	S.	275	2	39	8	17	6	1264	2050	225	Government of Nigeria, Lagos, Nigeria.
111935	Ajax	..	Lindsay, Ont., 1902	Bobcageon, Ont.	1902	W.	54	0	14	6	6	1	23	33	50	Trent Valley Nav. Co., Lim. Bobcageon, Ont.
113396	Ajax	R.T.N.P	Liverpool, 1900	Greenock	1900	S.	442	0	52	8	32	1	4285	6797	800	Ocean Steamship Co., Lim., 1, India Bldgs., Liverpool. *Lawrence D. Holt, same address.*
104044	Ajax	S.P.G.B	Southampton, 1894	Whiteinch	1894	S.	120	0	25	0	11	5	4	267	108	Southampton, I. of W., & South of England Royal Mail Stm. Packet Co., Lim., 2, High St., Southamptn. *Frederick J. Burnett, same address.*
74636	Akaroa	..	Auckland, N.Z., 1896	Yarra, Victoria	1875	I.	80	1	16	1	8	7	24	77	28	Parker Lamb Timber Co., Lim., Auckland, N.Z.
147737	Akbar	K.R.M.J	Bombay, 1924	Pt. Glasgow	1924	S.	375	0	52	0	23	1	2492	4043	444	Bombay and Persia Steam Nav. Co., Lim., 16, Bank St., Fort, Bombay. *Thomas E. Cunningham, same address.*
145514	Akenside	K.N.S.W	Newcastle, 1923	Sunderland	1923	S.	264	0	39	0	17	0	1138	1894	215	Quayside Shipping Co., Lim., Proctor House, Newcastle-on-Tyne. *George A. Connell and George W. Grace, same address.*
114418	Akranes	K.N.T.D	Grimsby, 1918	North Shields	1899	S.	114	6	21	1	10	8	73	184	52	× Ernest J. Baskcomb, Fish Docks, Grimsby.
161823	†Akuna	T.H.S.K	Melbourne, 1925.	Vegesack, Germany	1911	S.	210	0	31	0	19	0	531	963	153	W. E. Eglin, Queenscliff, Victoria, Australia.
133652	Alaburn	..	Whitby, 1912	Yarmouth	1912	W.	84	4	18	8	9	0	28	85	20	× William F. Bennyworth, Fish Docks, Grimsby.
115282	‡Alacrity	..	Melbourne, 1902	Graville, France	1893	S.	145	6	27	1	13	5	32	353	134	Australian Steamships, Lim., Melbourne, Australia.
148062	Alacrity	K.Q.L.F	Newcastle, 1924.	South Bank-on-Tees	1924	S.	290	0	43	3	20	3	1443	2383	262	×John W. Witherington and ×Harry P. Everett, Exchange Bdgs., Newcastle-on-Tyne.
109260	‖Alacrity	K.V.L.T	Southampton, 1926	Greenock	1900	S.	288	1	36	6	26	0	867	1830	1000	Montague Grahame-White, Warsash House, Warsash, Hants.
148408	Alalite	K.R.T.J	Hull, 1924	Beverley	1924	S.	140	3	24	0	12	9	144	352	96	Kingston Steam Trawling Co., Lim., St. Andrew's Dock, Hull. *John W. Lown, same address.*
129048	Alan I.	..	London, 1909	Greenwich	1909	S.	65	0	15	6	7	7	1	52	50	River Lighterage Co., Lim., 4, St. Dunstan's Alley, London, E.C.3. *Sir John S. Hindley, same address.*
89489	Alaska	..	London, 1883	Bourne End, Bucks	1883	W.	56	0	9	2	4	0	11	16	10	×John H. Salter, Folly Bridge, Oxford.
126923	**Alaska	..	Montreal, 1922	Chicoutimi, Que.	1910	W.	85	5	21	0	7	5	51	139	33	Sincennes McNaughton Line, Lim., 73, Common St., Montreal.
147315	Alaunia	K.S.T.M	Liverpool, 1925	Clydebank, Glasgow	1925	S.	519	6	65	2	39	2	8448	14030	††8500	Cunard Steamship Co., Lim., Cunard Building, Liverpool. *Sydney J. Lister, same address.*
147669	Alavi	K.Q.V.D	Bombay, 1924	Glasgow	1924	S.	350	0	48	0	23	1	2157	3566	395	Bombay and Persia Steam Navigation Co., Lim., 16, Bank St., Fort, Bombay. *Thomas E. Cunningham, same address.*
135600	Alban	J.F.V.P	Liverpool, 1914	Dundee	1914	S.	375	2	51	7	29	7	3262	5223	232	Booth Steam Ship Co., Lim., Cunard Building, Liverpool, W. *Frederick G. Heise, same address.*
143704	Albania	K.H.M.G	Liverpool, 1920	Greenock	1920	S.	523	1	64	0	43	9	7822	12768	1344	Cunard Steamship Co., Lim., Cunard Building, Liverpool. *Sidney J. Lister, same address.*
133420	Albano	J.B.M.C	Hull, 1913	Hull	1912	S.	250	2	37	2	14	7	519	1176	138	Ellermans Wilson Line, Lim., Hull. *William J. Tarn, Commercial Road, Hull.*
123704	‡‡Albany	H.J.D.L	London, 1906	West Hartlepool.	1906	S.	342	0	49	5	22	7	2224	3459	335	Albany Steam Navigation Co., Lim., 5, Dock Chambers, Cardiff. *Herbert R. Fletcher, 155, Mackintosh Place, Cardiff.*

* Formerly the "Usworth." † Formerly the German Government Ship "Komet." ‡ Foreign name "Jean Bart." ‖ Formerly the "Semiramis" and "Margarita."
** Formerly the "Edward Alfred." †† B.H.P. Turbines. ‡‡ Formerly the "Joanna" and "Harlyn."

Digitized by Google

Official No.	Name of Ship.	International Code Signal (if any).	Port and Year of Registry.	Where and When Built.	Material.	Dimensions. Length.	Breadth.	Depth of Hold.	Registered Tonnage. Net Tonnage.	Gross Tonnage.	Horse Power of Engines.	Owner, or Part Owner, and Manager (if recorded). × Signifies *Managing Owner*. Italics signify *Manager*.
						ft. 10ths	ft. 10ths	ft. 10ths				
124610	Albatros II.	..	Falmouth, 1908.	{Lincoln 1876 / Rebuilt, Falm'th. 1908}	W.	55 7	9 8	5 3	9	18	8	Edward H. Armitage, Withybed Cottage, Lymington, Hants.
118971	Albatross.	..	Auckland, N.Z., 1905	Auckland, N.Z. 1904	W.	123 0	27 9	8 9	111	218	37	Devonport Steam Ferry Co., Lim., Auckland, N.Z.
89306	Albatross.	..	Brisbane, 1886	Balmain 1883	W.	83 6	18 0	7 5	57	84	35	Government of Queensland, Australia.
125304	Albatross.	..	Fraserburgh, 1907	Fraserburgh. 1907	W.	87 7	18 4	8 8	31	86	25	×George Walker, 121, Shore St., Fraserburgh.
120045	Albatross.	..	Fremantle, W.A., 1908	Perth, W.A. 1902	W.	73 0	14 0	7 2	7	55	46	Swan River Shipping Co., Lim., Perth, W.A.
147714	Albatross.	K.R.G.Q	London, 1924	Grangemouth 1924	S.	280 3	41 9	19 0	1193	1943	227	General Steam Navigation Co., Lim., 15, Trinity Sq., London, E.C.3. *Willoughby K. John, same address.*
133931	Albatross.	..	Ottawa, 1913	Bristol, R.I., U.S.A. (a)	W.	60 2	9 2	5 1	13	19	5	Robert C. Henderson, 129, Main St., St. John, N.B.
72895	Albatross.	..	Shanghai, 1901	Hong Kong 1900	W.	67 0	14 0	5 2	26	38	15	Shanghai Tug & Lighter Co., Ltd., Shanghai.
132091	Alberia	..	Grimsby, 1910	Selby 1910	S.	130 2	23 5	12 3	112	286	91	Crown Steam Fishing Co., Lim., Fish Docks, Grimsby. *George E. J. Moody, same address.*
93326	Albert	..	Glasgow, 1886	Kirkintilloch 1886	I.	66 0	16 4	6 2	32	53	15	J. Hay & Sons, Lim., 58, Renfield St., Glasgow. *John Hay, same address.*
76370	*Albert	..	Liverpool, 1904	Liverpool 1840	W.	74 5	17 6	(a)	44	86	17	Caledonia Stevedoring Co., Lim., 18, Chapel Chambers North, 28, Chapel St., Liverpool. *John E. May, same address.*
115267	Albert	..	Liverpool, 1902	Tranmere 1902	S.	92 5	20 1	10 8	5	148	69	Alexandra Towing Co., Lim., 25, Drury Buildings, 21, Water St., Liverpool. *Silvester J. Procter, same address.*
147767	Albert C. Field	K.P.F.N	Middlesbrough, 1923	Haverton Hill on Tees. 1923	S.	252 5	43 3	17 8	1303	1764	114	Eastern Steamship Co., Lim., Port Colborne, Ont. *John J. Boland, Prudential Bldg., Buffalo, N.Y.*
92039	Albert Edward	J.R.W.V	Southampton, 1886	Southampton 1886	I.	120 0	20 1	9 6	100	160	100	Sthmptn., I. of W., & S. of Englnd Royal Mail Stm. Packet Co., Ltd., 2, High St., Southampton. *Frederick J. Burnett, same address.*
81545	Albert Victor	..	London, 1879	Poplar 1879	I.	129 0	17 5	6 6	67	106	36 Pa.	Managers of the Metropolitan Asylum District, 37, Norfolk Street, Strand, London. *Thomas D. Mann, same address.*
86379	†Albert Victor	L.M.H.T	Weymouth, 1889	South Shields 1883	I.	106 0	19 8	9 7	51	128	70 Pa.	Cosens & Co., Lim., Custom Ho. Quay, Weymth. *Mark C. Frowde and Frederick M. Jones, same address.*
85765	Alberta	..	Montreal, 1911	{Whiteinch 1883 / Rebuilt at Collingwood, Ont. 1911}	S.	309 7	38 2	23 3	2377	2829	167	Canadian Pacific Railway Co., Montreal.
113295	Alberta	R.Q.L.W	Southampton, 1900	Clydebank 1900	S.	270 0	35 6	14 6	481	1193	269	Southern Railway Co., Waterloo Station London. *George R. Newcombe, Dock House, Southampton.*
116370	Alberta M.	..	Goderich, Ont., 1907	Goderich, Ont. 1907	W.	69 3	15	6 5	25	38	11	Joseph Millman, Blind River, Ont.
147459	‡Albertic	K.N.S.G	Liverpool, 1927	Bremen. 1920	S.	590 8	72 0	37 6	10234	18940	‖14000	Oceanic Steam Navigation Co., Lim., 30, James St., Liverpool. *Arthur B. Canty, same address.*
150462	Albertolite	T.Q.G.L	Halifax, N.S., 1921	Vancouver, Wash., U.S.A. 1921	S.	463 2	60 2	36 7	5960	8461	334	Imperial Oil, Lim., Sarnia, Ont.
93724	Albion	..	Liverpool, 1887	Winsford 1887	W.	89 0	21 0	10 6	103	151	34	Salt Union Lim., Colonial House, Liverpool. *Eustace C. Wickes, same address.*
89633	Albion	..	London, 1884	Blackwall 1880	I.	64 9	13 7	7 0	3	33	30	Clements Knowling & Co. Lim., Goat Wharf, Brentford, Middlesex. *James Clements, same address.*

* Formerly a sailing vessel. † Formerly the "Lass o' Gowrie." ‡ Formerly the "Ohio," foreign name "Munchen." ‖ I.H.P.

Digitized by Google

109998	Albion	..	London, 1898	London	1898	S.	47 2	10 2	4 0	6	12	10	Port of London Authority, Trinity Sq., London, E.C.3. *David J. Owen, same address.*
120502	Albion	H.C.B.D	London, 1909	Newcastle	1905	S.	252 0	34 0	18 8	445	1116	300	×Carl L. H. Loeffler, 51, Grosvenor Square, London, W.1.
129249	Albion of York	..	Hull, 1910	Beverley	1884	S.	80 5	18 2	7 2	50	88	30	×Frederick Hall, 21, Pemberton St., Hull.
147131	Albionic	K.Q.F.R	Hull, 1924.	Greenock	1924	S.	290 2	44 1	20 9	1497	2468	242	×Walter H. Cockerline, Kt., Trinity House Lane, Hull.
143286	Albionstar	K.B.P.G	London, 1919	Belfast	1919	S.	450 0	58 5	37 1	4908	7920	752	Union Cold Storage Co., Lim., 13-16, West Smithfield, London, E.C. *Edward Hinchcliff, same address.*
115262	Albuera	T.G.S.F	Leith, 1914	Port Glasgow	1902	S.	340 7	47 6	23 4	2259	3460	303	South Georgia Co., Lim., 31, Bernard St., Leith. *Theodore E. Salvesen, 29, Bernard St., Leith.*
109685	*Alburn	W.F.H.N	West Hartlepool, 1925	Middlesbrough	1904	S.	190 0	30 0	13 0	395	758	99	×Herbert L. Hogg, 85, Hutton Avenue, West Hartlepool.
140634	Alca	K.W.L.B	Liverpool, 1927	Dundee	1927	S.	319 2	46 2	20 7	2104	3712	300	Yeoward Line Lim., 24, James St., Liverpool. *Richard J. Yeoward, same address.*
122650	†Alcedo	..	Vancouver, B.C., 1919	Ballard, U.S.A.	1905	W.	69 7	16 8	7 6	47	70	17	Walter C. Brewer, 1010, Eleventh Ave. East, Vancouver, B.C.
105770	Alchymist	P.D.T.M	London, 1895	Low Walker	1895	S.	147 5	24 1	12 8	209	382	50	F. T. Everard & Sons, Lim., The Wharf, Greenhithe, Kent. *Frederick S. Everard, same address.*
147870	Alcira	K.P.J.Q	Glasgow, 1923	Kinderdijk, Holland.	1922	S.	239 2	36 2	16 7	806	1387	‡700	Mossgiel Steamship Co., Lim., 70, Wellington St., Glasgow. *John Bruce, Jr., same address.*
113560	Aldebaran	S.J.K.P	Hull, 1900	Nantes	1892	S.	142 0	20 0	10 5	95	186	75	×Vincent S. E. Grech, 318, Finchley Road, London, N.W. 3.
127472	Alder	H.P.R.S	Newry, 1909	Paisley	1909	S.	142 8	23 6	10 3	126	341	47	Newry and Kilkeel Steam Ship Co., Lim., Newry, co. Down. *Frank Fisher, Butter Crane Quay, Newry.*
138912			Aldinga	K.D.C.G	Melbourne, 1926.	Dublin	1920	S.	331 1	46 7	23 1	1868	3078	231	Adelaide Steamship Co., Lim., Currie St., Adelaide, S.A. *David B. Reid, 120, Fenchurch St., London, E.C. 3.,*
98540	Aldworth	N.B.R.L	Sunderland, 1897	West Hartlepool	1893	S.	330 2	43 1	21 6	2190	3369	300	×James Westoll, 13, John St., Sunderland.
113573	Aleppo	R.T.Q.F	Hull, 1900	Hebburn	1900	S.	340 0	47 2	27 3	2520	3918	236	Ellermans Wilson Line, Lim., Hull. *William Joseph Tarn, Hull.*
105155	Alert	J.H.B.Q	Glasgow, 1916	Paisley	1910	S.	120 1	22 1	10 8	77	211	90	Anchor Line (Henderson Brothers) Lim., 14, St. Vincent Place, Glasgow. *Algernon C. F. Henderson, same address.*
123806	Alert	..	London, 1920	(a)	(a)	S.	50 0	11 7	5 9	6	23	8	Milford Docks Co., 16, Victoria St., Westminster, London, S.W. *James C. Ward, Milford Docks, Milford Haven.*
144273	Alert	..	London, 1919	Leith	1919	S.	198 2	32 1	12 5	296	793	115	Corporation of Trinity House, Trinity House, Tower Hill, London. *Marshall K. Smith, same address.*
116862	Alert	..	Ottawa, Ont., 1904	Temiscamingue	1904	S.	68 3	12 4	5 2	26	53	10	Upper Ottawa Improvement Co., Lim., Ottawa, Ontario.
125937	Alert	..	Banff, 1924	Aberdeen	1907	S.	88 5	18 6	9 1	41	96	36	×Henry Findlay, 14, Shellinghill, Portsoy, Banff.
124428	Alert	..	Peterhead, 1914	Lowestoft	1907	W.	83 7	18 7	9 0	35	83	35	Scottish Steam Herring Fishing Co., Lim., Peterhead. *John Sutherland, 32, Harbour St., Peterhead.*
88201	Alert	..	Port Elizabeth, 1890	Leith	1890	W.	62 5	15 4	7 3	7	37	24	Kalk Bay Fisheries, Lim., Capetown, South Africa.
92421	Alert	..	Prescott, Ont., 1886	Morrisburg, Ont.	1886	W.	64 0	14 4	5 6	35	50	9	Frontenac Dredging Co., Lim., Toronto., Ont.
90699	Alert	..	St. Catherine's, Ont., 1886.	Port Robinson	1886	W.	58 4	15 1	7 2	32	47	28	E. O. Leahey & Co., Lim., Ottawa
75033	Alert	..	Sydney, N.S.W., 1879	Echuca, Victoria	1879	W.	74 0	15 3	6 0	36	58	10 Pa.	Thomas Permewan, Ballarat, Victoria.
89246	Alert	..	Sydney, N.S.W., 1884	Brisbane Water	1884	W.	59 6	13 7	4 5	20	29	10	Port Stephens Hardwood Co., Lim., 91, Pitt Street, Sydney, N.S.W.
101956	Alert	M.W.G.T	Townsville, 1909	SouthShields	1892	S.	115 0	21 1	11 8	80	194	99	Townsville Harbour Board, Queensland.
94807	Alert	..	Victoria, B.C., 1921	Victoria, B.C. / Rebuilt	1889 / 1921	W.	62 0	15 4	6 2	23	46	14	Alert Towing Co., Lim., 744, Hastings St. West, Vancouver, B.C.

* Formerly the "Algardi" and "Cherry brook." † Foreign name "North." ‡ B.H.P. || Formerly the "Glenstal."

Digitized by Google

Official No.	Name of Ship.	International Code Signal (if any).	Port and Year of Registry.	Where and When Built.	Material.	Dimensions. Length.	Breadth.	Depth of Hold.	Registered Tonnage. Net Tonnage.	Gross Tonnage.	Horse Power of Engines.	Owner, or Part Owner, and Manager (if recorded). × Signifies *Managing Owner*. Italics signify *Manager*.
						ft. 10ths.	ft. 10ths.	ft. 10ths.				
105828	Alerto	..	London, 1896	Paisley . . . 1896	S.	50 0	12 5	5 3	2	22	12	Wilson, Sons & Co., Ltd., Salisbury House, London Wall, London. *George D'Arcy Thornley, same address.*
137358	Alex. Hastie	..	Shields, N., 1914	Willington Quay-on-Tyne. 1914	S.	117 0	21 6	12 3	91	206	82	R. Hastie & Sons, Lim., Fish Quay, North Shields. *Robert Hastie, 6, Alma Place, North Shields.*
125351	Alex Watt	..	Fraserburgh, 1914	Banff . . . 1913	W.	87 8	19 1	9 3	37	86	25	× Robert W. Watt, 20, Dennyduff St., Fraserburgh.
93988	Alexander	S.V.F.N	Nelson, N.Z., 1904	Govan . . . 1903	S.	138 5	24 0	9 7	185	377	72	Anchor Shipping & Foundry Co., Lim., Nelson, N.Z.
151809	Alexander Arbuthnot	..	Melbourne, 1924	Koondrook, Vict., 1923	S.	76 0	15 2	4 5	15	46	4 Pa.	Farmers & Citizens Trustees Co., Bendigo, Lim., Bendigo, Victoria.
96898	AlexanderFraser	..	Ottawa, Ont., 1891	Pembroke, Ont. . 1890	S.	128 6	23 2	7 6	146	344	23 Pa.	Upper Ottawa Improvement Co., Ottawa, Ontario.
154692	*AlexanderLeslie	..	Windsor, Ont., 1927	Cleveland, Ohio . 1901	S.	353 6	48 2	23 7	2000	3509	169	Lake Erie Coal Co., Lim., Walkerville, Ont.
144536	AlexanderScott	K.J.R.B	London, 1920	South Bank-on-Tees 1917	S.	125 5	23 4	12 8	107	275	61	× Thomas Jenkerson, Norfolk Villa, Milford Haven.
112153	Alexandra	..	Chatham, N.B., 1902	Chatham, N.B. . 1902	W.	97 0	24 6	9 0	136	201	38	Thomas C. Sims, Little Current, Ontario.
117518	Alexandra	V.S.J.B	Dublin, 1904	Barrow . . . 1904	S.	201 4	30 3	14 1	223	618	260	Commissioners of Irish Lights, Irish Lights Office, Dublin. *John B. Phelps, same address.*
117981	Alexandra	..	Falmouth, 1902	Falmouth . . 1902	S.	84 6	16 9	7 7	33	73	50	W. J. Reynolds, Lim., Coryton House, Torpoint Cornwall. *Wilfred J. Reynolds, same address.*
91441	Alexandra	..	Hull, 1886	Hull . . 1885	I.	72 6	16 6	8 5	11	66	45	London and North Eastern Railway Co., Marylebone, London. *Sir John R. Nicholson, C.M.G., Dock Offices, Hull.*
113442	Alexandra	J.V.F.C	Liverpool, 1901	Northwich . . 1901	S.	100 5	21 6	9 7	83	211	30	× Joseph Bowles, 41, Harrowby Street, Cardiff.
137538	Alexandra	J.P.B.M	Liverpool, 1917	Leith . . . 1917	S.	100 1	23 7	12 6	78	215	83	Alexandra Towing Co., Lim., 25, Drury Buildings, 21, Water Street, Liverpool. *Silvester J. Procter, same address.*
83748	†Alexandra	..	Melbourne, 1891	Echuca . . . 1882	I.	83 7	22 6	5 0	47	87	39 Pa.	George Ritchie, Goolwa, S. Australia.
120740	Alexandra	..	Melbourne, 1907	Ballarat, Victoria 1884	I.	52 0	9 6	3 5	8	10	14 Pa.	Valentine F. Cole, Melbourne.
116340	Alexandra	..	Ottawa, Ont., 1922	Temiskaming . 1903	S.	136 0	26 4	8 3	249	490	84	Upper Ottawa Improvement Co., Lim., Ottawa, Canada.
72364	Alexandra	S.P.B.J	Plymouth, 1903	Southampton . 1876	I.	110 0	19 1	8 9	53	129	30	× Samuel Palmer, Ringaskiddy, co. Cork.
95125	Alexandra	..	Plymouth, 1888	Preston . . . 1888	S.	125 7	17 3	5 5	80	127	61 Pa.	Plymouth Promenade Pier and Pavilion Co., Lim., Promenade Pier, Plymouth. *William C. Leader, The Pier, Saltash, Cornwall.*
129315	Alexandra	..	Rangoon, 1916	Annan . . . 1903	S.	65 7	11 6	6 9	25	36	20	Ko S. Hoe, 40, Strand Rd., Bassein, Burma.
120147	Alexandra	H.Q.C.D	Shanghai, 1905	Shanghai . 1905	S.	143 2	26 0	11 1	122	332	59	Shanghai Tug & Lighter Co., Lim., Shanghai.
112465	Alexandra	..	Shields, N., 1908	North Shields . 1904	S.	110 5	21 0	11 6	69	182	61	G. B. Purdy Trawlers, Lim., Fish Quay, North Shields. *George B. Purdy, same address.*
100598	‡Alexandra	..	Sydney, N.S., 1905	Sorel, Quebec . 1889	W.	79 2	13 8	4 2	23	34	6	Wentworth N. Macdonald, Sydney, Cap, Breton Co., N.S.
107380	Alexandra	..	Sydney, C.B., 1902	Port Monier, C.B. 1902	W.	44 2	10 4	4 8	10	14	12	Robert Spencer, Port Monier, C.B.
81004	Alexandra	J.L.T.G	Weymouth, 1915	Greenock . . 1879	I.	171 0	20 2	8 5	99	235	120 Pa.	Cosens & Co., Lim., Custom House Quay, Weymouth. *Mark C. Frowde and F. M. Jones, Engine Works, Weymouth*
117507	AlexandraMaud	..	Southampton, 1923	Lowestoft . . 1903	W.	74 0	17 8	8 5	21	64	15	× Alfred Collingwood Hughes, Moor Hen, Hamble, Hants.

* Foreign name "H. A. Rock." † Formerly the "Bantam." ‡ Formerly the "Richelieu."

Digitized by Google

143863	*Alexandrite	K.Q.F.B	Hull, 1924	South Bank-on-Tees	1917	S.	125	5	23	4	12	8	107	275	87	Kingston Steam Trawling Co., Lim., St. Andrew's Dock, Hull. *John W. Lown, same address.*
111937	Alfred	..	Lindsay, Ont., 1902	Kirkfield, Ont.	1895	W.	48	5	19	0	4	6	61	89	35 Pa.	A. L. Davis, Peterborough, Ontario.
115225	Alfred	..	Liverpool, 1901	Liverpool	1901	S.	92	5	20	1	10	8	5	148	69	Alexandra Towing Co., Lim., 25, Drury Buildings, 21, Water Street, Liverpool. *Silvester J. Procter, same address.*
85883	Alfred	..	London, 1901	Blackhill	1863	I.	65	7	13	8	6	4	35	51	12	United Grain Elevators, Lim., 51/53 Talbot St., Bootle, Lancs. *Andrew H. Watson, same address.*
125852	Alfred	..	Lowestoft, 1907	Lowestoft	1907	W.	85	6	19	2	9	6	41	96	25	×Horace W. Blanchflower, 34, Denmark Road, Lowestoft.
128961	Alfred Colebrooke.	..	Rye, 1912	Bowling	1912	S.	70	1	17	0	7	6	20	56	17	× Richard T. Page, St. Margaret's Terrace, Rye, Sussex.
145094	Alfred Harrison	K.H.F.C	London, 1920	Wallsend-on-Tyne	1920	S.	157	7	26	2	12	1	284	518	77	H. Harrison (Shipping), Lim., Cory Buildings, Fenchurch St., London, E.C. 3. *Harold Harrison same address.*
122578	Alfreda	..	Yarmouth, N.S., 1907	TusketWedge,N.S.	1907	W.	44	0	12	3	6	0	10	15	6	Louis A. Le Blanc, Tusket Wedge, N.S.
144602	†Alfriston	K.F.V.P	London, 1920	Rotterdam	1919	S.	182	0	28	0	12	9	389	763	‡600	H. Harrison (Shipping), Lim., Cory Buildings, Fenchurch St., London, E.C. 3. *Harold Harrison, same address.*
127969	Algeria	..	Liverpool, 1909	Winsford, Cheshire	1877	W.	86	4	20	2	8	5	79	117	10	×Mrs. Florence M. Barton, Weaver Villa, Winsford, Cheshire.
147256	Algerian	K.Q.S.J	Liverpool, 1924	Whiteinch, Glasgow	1924	S.	295	0	43	7	21	0	1441	2305	202	Ellerman Lines, Lim., 21, Moorgate, London. *Graham Smith, 22, Water St., Liverpool.*
142847	Algerian Prince	K.C.Q.B	Newcastle, 1919	Sunderland	1919	S.	331	3	46	8	23	2	1850	3089	429	Prince Line, Lim., 56, Leadenhall St., London, E.C. 3. *Norman Stockdale, same address.*
147706	Algoa Bay	..	Cape Town, 1926	Lauzon, Que.	1919	S.	125	5	23	5	12	7	107	270	62	East Fisheries (Proprietary) Lim., West Quay, Table Bay Docks, Cape Town.
145637	Algol	K.R.F.D	Shoreham, 1924	Low Walker-on-Tyne	1924	S.	245	3	37	0	18	7	929	1566	176	Sidney R. Penney, 82, Queen's Rd., Brighton.
110876	Algoma	J.P.H.W	Grimsby, 1899	North Shields	1899	I.	106	0	21	1	11	0	66	169	45	
111763	Algoma	..	Kingston, Ont., 1901	Kingston, Ont.	1901	W.	36	6	8	4	3	4	3	5	10	×Alfred Bannister, Fish Docks, Grimsby. Charles W. Archer, Bracebridge, Ontario.
116697	Algoma	..	Kenora, Ont., 1904	Fort Francis, Ont.	1904	W.	56	0	14	0	5	5	47	69	3	Rat Portage Lumber Co., Lim., Rat Portage, Ontario.
111803	Algoma	..	Sault Ste. Marie, 1901	Toronto, Ont.	1901	S.	104	0	26	3	11	0	107	157	54	International Transit Co., Sault Ste. Marie, Ontario.
122076	Algonquin	..	Toronto, Ont., 1906	Huntsville, Ont.	1906	W.	120	0	23	8	6	5	200	305	33	Huntsville, Lake of Bays and Lake Simcoe Navigation Co., Lim., Huntsville, Ontario.
145280	‖Alhama	K.J.Q.B	Glasgow, 1921	Campbeltown	1910	S.	229	5	34	9	16	0	705	1189	136	Mossgiel Steamship Co., Lim., 70, Wellington St., Glasgow. *John Bruce, jun., same address.*
116129	Alice	V.B.K.J	Liverpool, 1921	Hull	1903	S.	177	8	29	8	13	6	289	672	94	John S. Monks, Lim., 3, Romford Street, Liverpool. *John S. Monks, same address.*
111862	Alice	..	Ottawa, Ont., 1901	Kippewa, Quebec	1901	W.	70	8	13	4	5	0	34	48	10	John R. Booth, Ottawa, Ont.
103236	Alice	..	Ottawa, Ont., 1919	Sorel, Quebec	1894	W.	70	7	17	5	7	6	46	67	15	Minister of Railways and Canals for the Dominion of Canada, Ottawa, Ont.
63661	Alice	..	Plymouth, 1881	East Greenwich	1868	Cmp.	38	6	9	4	5	6	9	13	20	Plymouth and Oreston Timber Co., Lim., Sutton Road, Plymouth. *Herbert Hannah, same address.*
69550	Alice	..	Rangoon, 1879	Clyde	1877	I.	60	0	10	0	6	9	21	31	16	
91761	Alice	..	Rangoon, 1887	Calcutta	1883	I.	49	5	15	0	5	9	20	28	10	(c) E. F. C. Pandorf, London. Charles Shafraz, Rangoon.
117001	Alice A.	..	Vancouver, B.C., 1904	Portland	1895	W.	38	0	7	6	2	6	6	9	2	
81394	**Alice Capper.	..	Liverpool, 1881	Northwich	1875	W.	75	7	19	8	8	6	65	96	16	Arthur A. Price, Gibson's Landing, B.C. ×Edward Knowles, 9, Strand St., Liverpool.
107169	Alice G.	..	Collingwood, Ont., 1902	Collingwood, Ont. Rebuilt—Tobermory, 1926	1902	W.	60	0	12	0	6	3	25	36	5	Thomas A. Golden, Tobermory, Ont.
150241	Alice L. Smith	..	Halifax, N.S., 1920	Montreal, Que.	1917	W.	84	0	19	2	10	0	50	98	24	Smith Fishing Co., Lim., Dartmouth, Halifax Co., N.S.
113505	Alice M. Craig	S.G.D.L	Belfast, 1900	Troon	1900	S.	216	1	32	0	15	5	378	916	141	×James Craig, 6, Royal Avenue, Belfast.

* Formerly the "Andrew Sack." † Foreign name "Europa." ‡ I.H.P. ‖ Formerly the "Weser." ** Formerly a sailing vessel.

Digitized by Google

Official No.	Name of Ship.	International Code Signal (if any).	Port and Year of Registry.	Where and When Built.	Material.	Dimensions. Length.	Breadth.	Depth of Hold.	Registered Tonnage. Net Tonnage.	Gross Tonnage.	Horse Power of Engines.	Owner, or Part Owner, and Manager (if recorded). × Signifies *Managing Owner*. Italics signify *Manager*.
						ft. 10ths.	ft. 10ths.	ft. 10ths.				
144924	Alice Marie	K.G.V.S	Newcastle, 1920	Sunderland 1920	S.	280 0	40 5	18 5	1216	2206	221	Rodney Steamship Co., Lim., Milburn House, Newcastle-on-Tyne. *Robert S. Gardiner*, 39, *Lombard St., London, E.C.*
122297	Alice Mattes	..	Prince Albert, Sask., 1921	The Las, Man. 1921	W.	88 4	19 0	3 5	54	85	4	Albert L. Mattes, 506, Electric Railway Chambers, Winnipeg, Man.
116689	Alice Maud	..	Chatham, N.B., 1921	Shelburne, N.S. 1904	W.	65 0	14 3	6 6	30	45	17	A. & R. Loggie Co., Lim., Loghgieville, N.B.
126290	Alice R.	..	St. John, N.B., 1909	The Range, N.B. 1909	W.	64 7	18 0	7 5	51	75	40	Miss Alma F. Gregory, St. Jordan, N.B.
125259	Alices	..	Kirkcaldy, 1907	Portgordon 1907	W.	85 8	18 5	9 2	35	84	21	Henry Bett, 11, Shore St., Cellardyke, Fifeshire. *Alexander N. Cunningham, Harbour Hd., Anstruther.*
139208	Alida	J.M.D.L	Fleetwood, 1915.	Dundee 1915	S.	128 8	23 0	12 6	105	270	88	Lancashire Steam Fishing Co., Lim., Dock St., Fleetwood. *Edward Towne, Englehurst, Cleveleys Park, Blackpool.*
144902	Alipore	K.G.F.T	Newcastle, 1920	Jarrow-on-Tyne 1920	S.	400 1	52 3	28 5	3241	5273	517	Peninsular & Oriental Steam Navigation Co., 122, Leadenhall St., London, E.C. *Frank Ritchie, same address.*
82519	*Alison	K.M.W.Q	Newcastle, 1922	Hull 1882	I.	135 2	22 6	11 0	110	272	60	Reuben B. Clark, Thames Chambers, 13, Beer Lane, Gt. Tower St., London.
148081	Alistruther	K.R.C.M	Newcastle, 1924	South Bank-on-Tees 1924	S.	350 0	50 5	24 5	2341	3811	354	Medomsley Steam Shipping Co., Lim., Milburn House, Newcastle-on-Tyne. *Frederick Carrick, same address.*
147152	Allan A. Dale	..	Hull, 1924	Paisley 1917	S.	81 5	16 6	4 6	—	62	27	×Robert Teal, Carlton-on-Trent, Newark, Notts.
129355	Allan Ramsay	..	Aberdeen, 1911	Aberdeen 1911	S.	115 4	22 6	12 2	78	210	56	John Ellis, 18 Regent Quay, Aberdeen. *Horace E. Stroud*, 158, *Market St., Aberdeen.*
143702	Allanwater	K.H.L.R	Liverpool, 1920	Southampton 1920	S.	165 5	25 7	9 6	216	496	61	Mason Shipping Co., Lim., 14, Water St., Liverpool. *Joseph E. Fisher, same address.*
152000	Allara	T.Q.L.B	Melbourne, 1926	Dalmuir 1924	S.	340 5	47 2	23 2	1969	3279	385	*Adelaide Steamship Co., Lim., Currie St., Adelaide, S. Australia.
145858	Allegheny	K.J.H.R	Liverpool, 1921	Connah's Quay 1921	S.	200 4	32 5	14 0	455	856	100	Anglo-American Oil Co., Lim., 36, Queen Anne's Gate, Westminster, London, S.W.1.
140548	Allegiance	..	Liverpool, 1925	Northwich 1917	S.	91 5	21 2	9 2	81	171	18	Coast Lines Lim., 6, Spring Gardens, Cockspur St., Westminster, London, S.W.1. *Sir Alfred H. Read, same address.*
150156	Allenwood	..	Sydney, N.S.W., 1921	Cape Hawke, N.S.W. 1920	W.	147 0	35 0	8 2	188	398	48	Allen Taylor & Co., Lim., Taylor's Wharf, Bank St., Pyrmont, Sydney, N.S.W.
130054	Allie	K.R.C.M	Llanelly, 1919	Alloa 1919	S.	235 6	36 2	15 4	738	1369	124	×Thomas Stone, Hempstead Sketty Rd., Swansea, and Joseph Rolfe, Goodig, Burry Port, Carmarthenshire.
151527	Allison	..	Rangoon, 1921	Dumbarton 1919	S.	110 7	22 1	10 8	11	175	†363	Burmah Oil Co., Lim., Rangoon.
118610	‡Allochy	..	Fraserburgh, 1925	Aberdeen 1918	S.	86 0	18 6	9 2	41	96	42	×Joseph Duthie, 20, The Square, Rosehearty, Aberdeenshire.
130000	All's Well	.	Lowestoft, 1910.	Lowestoft 1910	W.	85 8	18 7	9 6	42	87	28	×George E. Curtis, Church Road, Kessingland, Suffolk.
136418	Allyn River	..	Sydney, 1915	Sydney 1915	W.	99 6	24 6	6 7	57	143	20	Newcastle and Hunter River Steamship Co., Lim., Sydney, N.S.W.
112274	Alma	..	Montreal, 1903	Sorel 1903	W.	54 7	12 3	6 0	29	43	3	Charles Marcoux, Berthier, Quebec.
122415	Alma C.	..	Midland, Ont., 1908	Midland, Ont. 1906	W.	60 0	8 2	3 2	13	19	6	Turner Lumber Co., Lim., Toronto, Ont.
141639	Almac.	..	Parrsboro', N.S., 1921	Parrsboro', N.S. 1920	W.	72 0	17 2	6 4	42	62	14	Walter H. Wasson, Parrsboro', N.S.

* Formerly the "Australia" and foreign name "Efterpe." † I.H.P. ‡ Formerly the "Ralph Hall Caine."

Digitized by Google

144890	Almagro	K.F.Q.D	London, 1920	Pointhouse	1920	S.	303	4	43	0	20	7	1438	2464	265	Pacific Steam Navigation Co., Goree, Water Street, Liverpool. *William Lewis, same address.*
136363	Almanzora	J.L.W.B	Belfast, 1915	Belfast	1915	S.	570	3	67	3	24	8	9441	15561	1610	Royal Mail Steam Packet Co., 18, Moorgate St., London, E.C. *Richard L. Daniel, Atlantic House, Moorgate, E.C.2.*
146899	*Almascos	K.P.G.Q	London, 1922	Oulton Broad	1922	S.	168	0	26	5	10	4	270	614	92	Seychelles Guano Co., Lim., Lever House, Blackfriars, London, E.C. *Henry G. Shaw, same address.*
148927	Almasora	K.V.S.Q	Glasgow, 1927	Port Glasgow	1927	S.	271	9	41	2	15	4	789	1536	274	Mossgiel Steamship Co., Lim., 70, Wellington St., Glasgow, C.2. *John Bruce, Jun., same address.*
149751	Almeda	K.V.M.H	London, 1926	Birkenhead	1926	S.	513	2	68	3	34	0	7826	12848	†1445	Blue Star Line (1920) Lim., Holland House, Bury St., London, E.C.3. *George H. Prott, same address.*
148220	Almeria	..	Fleetwood, 1926	Collingwood, Ont.	1919	S.	125	7	23	5	13	7	121	271	62	Boston Deep Sea Fishing & Ice Co., Lim., Fish Docks, Grimsby. *Basil A. Parkes.* "*Wellvale*," *Warbreck Hill Rd., Blackpool.*
153591	Almirante Lacerda	..	Hong Kong, 1925	Hong Kong	(a)	W.	90	9	13	9	6	0	22	63	20	Wong Kwan Shan, 40, Des Voeux Road Central, 1st Floor, Victoria, Hong Kong.
84688	Almond	..	Borrowstoness, 1919	Paisley	1915	S.	136	0	30	2	10	0	119	309	38	London and North Eastern Railway Co., Marylebone Station, London. *Lachlan H. Gilchrist, 50, George Square, Glasgow.*
140864	Alness	K.G.S.J	Bideford, 1920	Stockton-on-Tees	1920	S.	346	7	51	0	24	1	2225	3683	431	St. Just Steamship Co., Lim., Merthyr House, James St., Cardiff. *Willie Smith, same address.*
146567	Alnmoor	K.M.D.S	London, 1922	Sunderland	1922	S.	420	0	54	0	34	5	4077	6573	577	Moor Line, Lim., Moor Bldgs., Pilgrim St., Newcastle. *Sir Walter Runciman, Bt., same address.*
127091	Alnmouth	..	Aberdeen, 1926	Selby	1911	S.	120	0	21	5	11	7	92	256	66	×George K. Grimmer, 164, Market St., Aberdeen.
150045	Aloe	K.T.F.L	Cape Town, 1925	Port Glasgow	1925	S.	404	9	53	0	27	6	3194	5047	477	Hon. The Ministers of Railways and Harbours, Pretoria, S.A.
145921	Alondra	K.L.V.Q	Liverpool, 1922	Dundee	1922	S.	319	0	44	2	26	5	1887	3445	300	Yeoward Line, Lim., 24, James St., Liverpool. *Richard J. Yeoward, same address.*
123260	Alonso	J.H.N.V	Hull, 1906	Govan	1906	S.	108	8	21	5	11	2	66	172	36	Mons Steam Fishing Co., Lim., 5, Harrow St., Hull. *Elijah Headspith, St. Andrew's Dock, Hull.*
141942	‡Alouette	K.F.D.B	London, 1924	Ardrossan	1919	S.	175	4	28	3	10	1	296	638	99	General Steam Navigation Co., Lim., 15, Trinity Square, London, E.C.3. *Willoughby K. John, same address.*
147921	‖Alpera	K.R.J.L	Glasgow, 1924	Garston, Liverpool	1920	S.	264	9	41	2	18	7	942	1798	152	Mossgiel Steamship Co., Lim., 70, Wellington St., Glasgow. *John Bruce, Jr., same address.*
118872	Alpha	..	Banff, 1903	Govan	1903	S.	82	3	18	0	8	8	35	29	25	×James Anderson, 5, Reidhaven St., Portknockie, Banff.
123008	Alpha	..	Bombay, 1912	Bombay	1911	W.	25	2	5	3	3	1	2	2	13	Bertram H. Hewitt, 15, Marine Lines, Bombay.
98154	Alpha	L.V.F.C	Manchester, 1903	Sudbrook, Mon.	1890	I.	145	6	30	4	10	7	185	401	96	Manchester Ship Canal Co., 41, Spring Gardens, Manchester. *William Browning, same address.*
89445	Alpha	..	Port Adelaide, 1914	Mannum, S.A.	1899	I. & Cmp.	100	1	13	6	3	9	22	57	16 Pa.	William G. Collins, Renmark, South Australia.
111495	Alpha	..	Quebec, 1900	Levis	1900	W.	47	5	12	2	4	9	9	20	12	Lachance Limitée, 105, Dalhousie St., Quebec.
116945	Alpha	..	Rat Portage, Ont., 1904	Winnipeg, Man.	1902	W.	30	0	6	2	2	2	2	2	6	Young Men's Christian Association, Winnipeg, Manitoba.
110351	Alpha	..	Southampton, 1913	Lydney, Mon.	1897	S.	51	2	13	7	6	7	5	33	14	James Dredging, Towage & Transport Co., Lim., 3, Little George St., Westminster, S.W.1. *Robert E. V. James, same address.*
89230	Alpha	..	Sydney, N.S.W., 1884	Balmain	1883	W.	66	4	17	2	6	6	43	64	14	Mackenzie & Peterson, Lim., foot of Erskine St., Sydney, N.S.W.
132706	Alpha II.	..	London, 1912	Southampton	1900	S.	80	5	16	1	4	5	42	65	40	London County Council, Spring Gardens, London. *Arthur R. Dyer, Winchester House, Southwark Bridge Rd., London.*
150622	**Alphonse G.	..	Quebec, 1924	Fall River, Mass.,	1919	W.	148	0	29	0	14	6	297	406	100	Quebec and Levis Ferry Co., Lim., 26, St. James St., Quebec, P.Q.

* Formerly the "Royal Regis." † Turbines. ‡ Formerly the "Pentland Firth." ‖ Foreign name "Cabo del Agua." ** Foreign name "Hazard."

Digitized by Google

Official No.	Name of Ship.	International Code Signal (if any).	Port and Year of Registry.	Where and When Built.	Material.	Dimensions. Length.	Breadth.	Depth of Hold.	Registered Tonnage. Net Tonnage.	Gross Tonnage.	Horse Power of Engines.	Owner, or Part Owner, and Manager (if recorded). × Signifies *Managing Owner.* Italics signify *Manager.*
						ft. 10ths.	ft. 10ths.	ft. 10ths.				
116602	AlphonseRacine	..	Montreal, 1905	Sorel, P.Q. 1904	S.	79 2	18 6	10 1	69	121	43	William B. Smith, Highlands, Hamilton, Bermuda.
130314	Alporto	..	Toronto, 1912	Geanhurst, Ont. 1912	Cmp.	85 1	13 9	5 9	79	101	8	Fred Mills, Monck, Muskoka, Ontario.
128877	Alt	H.V.B.N	Goole, 1911	Newcastle-on-Tyne 1911	S.	240 2	34 2	15 4	419	1094	332	London Midland and Scottish Railway Co., Euston Station, N.W.1. *William B. Clementson, Goole.*
116577	*Altadoc	..	Fort William, Ont., 1926	West Bay City, Mich., U.S.A. 1901	S.	364 7	50 2	23 8	2873	3815	160	Paterson Steamships, Lim., Fort William, Ont.
122869	†Alto	H.K.L.Q	Newcastle, 1907	Sunderland 1907	S.	239 5	36 0	15 5	857	1388	170	Pelton Steamship Co., Lim., Newcastle-on-Tyne. *Robert S. Gardiner, 39, Lombard St., London.*
130289	‡Alva B.	..	St. Catharine's, 1915	Ashtabula, Ohio, U.S.A. 1896	W.	62 7	15 8	6 9	36	53	7	James S. Jones, Port Maitland, Ontario.
116319	Alva W.	..	Amherstburg, Ont., 1908.	Collingwood, Ont. 1908	W.	65 0	16 0	6 9	27	39	11	Arthur S. Brown, Kingsville, Ont.
145068	Alvarado	K.H.B.N	London, 1920	Glasgow 1920	S.	303 0	43 0	20 7	1448	2478	263	Pacific Steam Navigation Co., Goree, Water St., Liverpool. *William Lewis, same address.*
92060	Alvina	K.M.N.J	Melbourne, 1903	Southampton 1887	I.	138 8	20 2	11 7	132	191	56	Albert K. T. Sambell, 421, Collins St., Melbourne, Victoria.
116932	‖Alwin	..	Bristol, 1922	Blackwall 1902	S.	90 3	24 4	12 6	135	244	38	Holms Sand and Gravel Co., Lim., 4, The Grove, Queen Sq., Bristol.
127980	Alyn	H.R.B.J	Liverpool, 1909	Greenock 1909	S.	142 1	23 6	9 8	133	350	74	Zillah Shipping & Carrying Co., Lim., 7, Chapel Street, Liverpool. *Robert J. Wakefield, same address.*
147288	Amakura	K.R.S.H	Liverpool, 1924	Dundee 1924	S.	280 1	42 2	18 7	1172	1987	182	Arakaka Steamship Co., Lim., 77, The Albany, 6, Oldhall St., Liverpool. *Andrew W. Armour, same address.*
146196	Amalthus	K.L.G.M	London, 1921	Oakland, Cal. 1921	S.	412 0	53 8	31 0	3460	5834	**200	Anglo-Saxon Petroleum Co., Lim., Leadenhall St., E.C.3. *Andrew Agnew, same address.*
144211	Amarapoora	K.G.H.V	Glasgow, 1920	Dumbarton 1920	S.	465 8	59 3	30 5	5045	8012	348	Burmah Steamship Co., Lim., 153, St. Vincent Street, Glasgow. *Robert Galloway, same address.*
140616	Amarna	K.B.C.R	Liverpool, 1919	Londonderry 1919	S.	370 4	51 2	25 8	2600	4195	††2750	Moss Steam Ship Co., Lim., 31, James St., Liverpool. *William C. Dodd, same address.*
135496	‡‡Amasis	J.C.V.W	Liverpool, 1913	Hoboken, Belgium 1913	S.	370 4	51 9	24 3	2561	4044	374	Moss Steam Ship Co., Lim., 31, James St., Liverpool. *William C. Dodd, same address.*
97203	‖‖Amazon	H.Q.W.L	London, 1900	Southampton 1885	W.	91 2	15 1	9 1	24	51	25	John Crass, 32, Great St. Helens, London, E.C.
53526	Amba	Q.L.P.K	Bombay, 1887	Glasgow 1884	S.	73 5	15 0	8 0	38	59	25	Bombay Steam Navigation Co., Lim., Frere Road, Bombay.
149708	Ambah	..	London, 1926	Vlaardingen, Holland. 926	S.	59 7	14 8	7 0	10	43	††150	African & Eastern Trade Corporation, Lim., Royal Liver Building, Liverpool. *Wulff W. H. Grey, C.B., C.M.G., Africa House, Kingsway, London.*
109947	Ambalika	..	Bombay, 1905	Calcutta 1890	S.	89 8	15 0	8 5	42	75	19	Bombay Steam Navigation Co., Lim., Frere Road, Bombay.
109902	Ambassador	R.H.B.M	Dundee, 1910	Aberdeen 1899	S.	103 4	20 6	11 0	57	149	52	×William McFarlane, 1, Dalgleish Rd., Dundee.
148113	Ambassador	K.S.B.R	Newcastle, 1925	Stockton-on-Tees 1925	S.	399 0	53 2	25 2	2655	4450	422	Hall Bros. Steamship Co., Lim., 4, Royal Arcade, Newcastle-on-Tyne. *Matthew M. Mein, same address.*
144282	***Amber	K.L.G.S	Hull, 1921	Beverley 1919	S.	125 5	23 5	12 7	110	277	86	Kingston Steam Trawling Co., Lim., St. Andrews Dock, Hull. *John W. Lown, same address.*

* Foreign names "Lake Shore" and "Indus." † Formerly the "Tees." ‡ Formerly the "Effie B" ‖ Formerly the "Rapid." ** Estimated Horse Power.
†† I.H.P. ‡‡ Formerly the "Glenrazen." ‖‖ Foreign name "Armoricain." *** Formerly the "Isaac Arthan."

Digitized by Google

94370	Amber	K.R.D.N	London, 1888	Glasgow	1888	S.	217 5	31 1	21 5	554	1043	250	Eastern Telegraph Co., Lim., Electra House, Finsbury Pavement, London, E.C.2. *Rear-Admiral Henry W. Grant, R.N., same address.*
129969	Ambitious	..	Lowestoft, 1910	Lowestoft	1910	W.	85 8	19 3	9 3	45	90	30	×Ernest A. Utting, 358, London Rd., South Lowestoft, Suffolk.
145475	*Amble	K.L.P.C	Newcastle, 1922	Amsterdam	1920	S.	230 7	34 3	13 2	681	1162	120	Broomhill Collieries, Lim., Milburn House, Newcastle-on-Tyne. *Henry Coates, same address.*
143513	†Ambleside	K.G.L.D	Newcastle, 1925	Wivenhoe	1920	S.	207 5	33 6	13 5	506	969	‡800	Quayside Shipping Co., Lim., Proctor House, Newcastle-on-Tyne. *George A. Connell & George W. Grace, same address.*
148783	Ambrosio	K.V.D.W	London, 1926	Belfast	1926	S.	305 7	50 2	14 3	1239	2391	196	Lago Shipping Co., Lim., 21, Bury St., London, E.C. *Hon. Andrew A. M. Weir, same address.*
131369	Amcotts	H.T.G.N	Liverpool, 1911	Troon	1911	S.	150 0	29 1	10 0	232	430	43	John Holt & Co. (Liverpool), Lim., 20, Water St., Liverpool. *Robert L. Holt, same address.*
104069	Amelia	N.M.G.R	Kirkwall, 1920	Ayr	1894	S.	145 0	22 8	9 9	127	341	69	×Peter S. Cooper, Kirkwall, Orkney.
126505	Amelia C.	..	Victoria, B.C., 1909	Kelowna, B.C.	1909	W.	33 0	8 0	3 0	3	4	1	John T. Campbell, Sunnyside Ranch, Kelowna B.C.
130271	Amelia Mac	..	Winnipeg, 1910	Winnipeg, Man.	1910	S	66 0	17 0	7 0	44	65	16	Arctic Ice Co., Lim., cor. Bricker & Bell Sts., Winnipeg, Manitoba.
98610	America	..	Glasgow, 1891	South Shields	1891	I.	131 8	22 6	10 6	108	263	98 Pa.	ClydeShippingCo.,Lim.,21,CarltonPl.,Glasgow. *William Cuthbert, same address.*
87881	America	..	Liverpool, 1883	Winsford	1877	W.	82 9	20 5	8 9	80	117	30	Salt Union, Lim., Colonial House, Liverpool. *Eustace O. Wickes, same address.*
132484	American	..	Montego Bay, Ja., 1912.	Middlesbrough	1890	S.	194 9	25 7	20 7	588	971	110	J. Ernest McLurg, Halifax, N.S.
127467	American Transport.	H.S.J.C	Hartlepool, W., 1911	Hartlepool	1911	S.	385 0	52 0	27 0	3003	4767	372	Empire Transport Co., Lim., 53, Leadenhall St., London. *Frank H. Houlder, 6, Lloyds Avenue, E.C.*
123155	‖Amersham	H.F.W.K	London, 1912	Sunderland	1906	S.	346 5	50 8	22 9	2377	3718	307	Britain Steam Ship Co., Lim., 7, Whittington Ave., London, E.C. *Stanley H. Burgess, same address.*
144361	**Amethyst	K.Q.F.C	Hull, 1924	South Shields	1919	S.	125 4	23 4	12 6	108	276	86	Kingston Steam Trawling Co., Lim., St. Andrews Dock, Hull. *John W. Lown, same address.*
74451	††Amethyst	Q.V.L.H	London, 1900	Northam	1877	I.	148 0	22 2	11 0	129	201	60	Robert Kemp, The Shipyard, Hythe, Southampton.
78142	‡‡Amherst	W.N.J.D	Charlottetown, P.E.I., 1912.	Preston, Lancs.	1877	W.	113 0	18 5	10 5	94	138	60	Gulf Pulp and Paper Co., Quebec.
90097	Amherst	..	Hong Kong, 1917	Port Glasgow	1886	S.	130 1	25 1	16 4	241	413	6 Pa.	Lam Yick Steamship Co. Lim., 15, 16, Connaught Road, Central, Victoria, Hong Kong.
128568	Amiable	..	Berwick-on-Tweed, 1920.	Yarmouth	1910	W.	81 0	18 3	8 9	24	72	19	×James Lough, Elm House, Hound Law Park, Eyemouth.
148278	Amicus	K.S.B.H	Cardiff, 1925	Howdon-on-Tyne.	1925	S.	362 5	50 9	22 5	2255	3660	364	Tempus Shipping Co., Lim., 109, Bute St., Cardiff. *Sir William H. Seager, D.L., same address.*
142583	Amiens	J.T.V.H	London, 1918	Dublin	1918	S.	240 2	36 3	18 4	836	1548	136	×Owen L. Harries, Pembroke Buildings, Swansea.
147674	Aminiyeh	..	London, 1924	Glasgow	1914	S.	89 8	21 5	4 0	63	96	33	Petroleum Steamship Co., Lim., Britannic House, Finsbury Circus, London, E.C.2. *Sir Basil Kemball-Cook, K.C.M.G., C.B., same address.*
122275	Amisk	..	Winnipeg, 1909	Selkirk, Man.	1909	W.	64 0	13 0	4 5	21	32	3	Gimli Fisheries, Lim., 801, Electric Rly. Chambers, Winnipeg, Man.
125836	Amity	..	Banff, 1907	Yarmouth	1907	W.	82 0	18 8	9 4	34	82	30	×John Reid, 1 & 2, High Street West, Portgordon, Banffshire.
128269	Amo	..	Glasgow, 1909	Dumbarton	1909	S.	90 5	21 1	6 3	39	86	8	Irrawaddy Flotilla Co., Lim., 153, St. Vincent St., Glasgow. *Robert Galloway, same address.*

* Foreign name "Laura." † Formerly the "Maindy Transport." †† Formerly the "Nellie II." ‡ I.H.P. ‖ Formerly the "Rochdale." ‡‡ Formerly the "Lady Glover." ** Formerly the "John Dormond."

Digitized by Google

Official No.	Name of Ship.	International Code Signal (if any).	Port and Year of Registry.	Where and When Built.	Material.	Dimensions. Length.	Breadth.	Depth of Hold.	Registered Tonnage. Net Tonnage.	Gross Tonnage.	Horse Power of Engines.	Owner, or Part Owner, and Manager (if recorded). × Signifies *Managing Owner*. Italics signify *Manager*.
						ft. 10ths	ft. 10ths	ft. 10ths				
110195	Amo	..	London, 1906	Windsor 1892, Rebuilt Stourport 1904	W.	68 2	15 2	4 3	16	31	10	×Samuel Palmer, River Side, Stourport.
105393	Amore	P.H.R.Q	Liverpool, 1896	Canning Town 1896	S.	96 8	20 6	10 9	11	155	90	Johnston Line, Lim., 18, Water St., Liverpool. *Robert Sargeant, Royal Liver Building, Liverpool.*
140624	*Amorelle	K.C.B.W	Grimsby, 1922	Aberdeen 1919	S.	115 4	22 1	12 1	88	202	74	Consolidated Fisheries Lim., Auckland Rd., Fish Docks, Grimsby. *John D. Marsden, same address.*
132311	Ampang	V.B.C.T	Penang, 1925	Sungei Nyok, P.W. Penang, S.S. 1925	S.	118 1	23 0	8 2	74	213	100	Straits Steamship Co., Lim., Ocean Buildings, Collyer Quay, Singapore, S.S.
98766	Ampere	H.L.P.S	Lowestoft, 1925	Beverley 1891	I.	101 0	20 5	11 0	63	154	50	Consolidated Fisheries Lim., Auckland Rd., Fish Docks, Grimsby. *John D. Marsden, same address.*
112121	Amphitrite	..	Lunenburg, N.S., 1919	Mahone Bay, N.S. 1903	W.	110 0	26 6	11 8	114	252	24	Ocean Salvage & Wrecking Co., Lim., 47, Upper Water St., Halifax, N.S.
135978	Ampulla	..	Grimsby, 1913	Beverley 1913	S.	120 0	22 5	11 9	99	248	62	Loyal Steam Fishing Co., Lim., Fish Docks, Grimsby. *Walter W. Butt, "Fernlea," Welholme Rd., Grimsby.*
146159	Ampullaria	K.J.W.T	London, 1921	Oakland, Cal., U.S.A. 1921	S.	412 5	53 8	31 1	3476	5857	†2800	Anglo-Saxon Petroleum Co., Lim., St. Helen's Ct., Leadenhall St., London, E.C.3. *Andrew Agnew, same address.*
98677	Amra	..	Singapore, 1923	Troon, Ayrshire 1890	S.	190 0	29 0	11 6	263	608	90	Moona Kader Sultan, 22, Sungei Rd., Singapore.
128944	Amroth Castle	..	Swansea, 1913	Middlesbrough 1913	S.	125 0	23 5	12 3	100	255	85	Consolidated Fisheries Lim., Fish Docks, Grimsby. *John D. Marsden, Haverthwaite, Grimsby.*
99455	Amsterdam	N.J.M.T	Harwich, 1894	Hull 1894	S.	302 4	36 0	16 2	764	1777	650	London and North Eastern Railway Co., Marylebone Station, London. *Robert Davis, Parkeston Quay, Essex.*
114447	‡Amur	T.Q.H.N	Vancouver, B.C., 1924	Low Walker 1903	S.	246 4	36 6	21 7	1238	1643	144	Coastwise Steamship & Barge Co., Lim., 718, Granville St., Vancouver, B.C.
112462	Amy	..	Milford, 1903	Chester 1894	W.	56 3	12 1	4 7	11	22	5	×Frederick W. P. Hitchings, High St., Neyland, Pembrokeshire.
115820	Amy	..	Swansea, 1920	Blackwall 1901	S.	70 0	17 2	8 1	7	67	55	Great Western Railway Co., Paddington Station, London, W. *Felix J. C. Pole, same address.*
32685	Amy	..	Sydney, N.S.W., 1883	Brisbane 1863	I.	53 0	15 2	6 4	27	34	5	Carpentaria Shire Council, Normanton, Queensland.
143718	Amy Summerfield	K.H.T.D	Liverpool, 1921	Southampton 1921	S.	143 2	25 1	11 6	159	407	60	Zillah Shipping & Carrying Co., Lim., 7, Chapel St., Liverpool. *Robert J. Wakefield, same address.*
113422	‖An Saorstat	..	Cork, 1927	Tranmere 1900	S.	155 6	42 1	11 0	213	514	196	×Samuel Palmer, Ringaskiddy, Co. Cork.
123917	Anamba	W.D.J.H	London, 1913	Denmark 1902	S.	265 0	37 2	21 5	1159	1855	161	Anglo-Saxon Petroleum Co., Lim., St. Helen's Court, Gt. St. Helen's, London, E.C. *Andrew Agnew, same address.*
126508	Anamoose	..	Victoria, B.C., 1909	Kaslo, B.C. 1909	W.	70 3	23 0	5 8	46	68	4	Everett Cooke, Kaslo, B.C.
137784	Ananda	.	Glasgow, 1915	Dumbarton 1914	S.	311 4	46 1	10 8	1011	1408	196 Pa	Irrawaddy Flotilla Co., Lim., 153, St. Vincent St., Glasgow. *Robert Galloway, same address.*
137737	Anatolia	R.L.F.Q	Malta, 1917	Bremen 1905	S.	261 2	37 2	21 7	1165	1831	176	His Majesty The King.
144060	**Anawab	..	Hull, 1920	(a)	S.	52 3	12 0	5 5	—	26	15	×John H. Pigott, 203, Grimsby Road, Cleethorpes.
131320	Anchises	H.S.G.R	Liverpool, 1911	Belfast 1911	S.	493 0	60 4	37 1	6213	10000	1000	Ocean Steamship Co., Lim., India Buildings, Liverpool. *Lawrence D. Holt, same address.*
145706	Anchor	..	Cardiff, 1922	Queensferry 1921	S.	68 7	21 2	8 5	89	99	††	L. Guéret & Co., Lim., Cardiff. *Charles O'Callaghan, Cambrian Bldgs., Cardiff.*

* Formerly the "Australian Prince."
** Formerly the "Nawab."
† Estimated Horse Power.
‡ Formerly the "J. H. Plummer."
‖ Formerly the "Rose."
†† Propelled by means of shafting and gear wheels from steam crane machinery.

Digitized by Google

127614	Anchor Star	..	Milford, 1920	Oulton Broad	1908	W.	85 0	18 8	9 2	35	82	30	×Edward J. Hellings, Devon House, St. David's Road, Milford Haven.
114288	Anchor of Hope	..	Fraserburgh, 1907	Sandhaven	1907	W.	89 7	19 3	8 9	36	95	32	×John Stephen, 24, Main Street, Inverallochy. *James F. Cardno, Fraserburgh.*
114895	Anchor of Hope	..	Peterhead, 1903	North Shields	1903	S.	80 0	18 1	8 3	30	79	23	Richard Irvin & Sons, Lim., North Shields. *Sir John H. Irvin, K.B.E., Albert Quay, Aberdeen.*
129598	Anchoria	H.T.K.M	Glasgow, 1919	Linthouse, Rebuilt, Birkenhead 1911, 1919	S.	446 4	53 2	30 0	3725	6112	590	Thos. & Jno. Brocklebank, Lim., Royal Liver Building, Liverpool. *Sir Aubrey Brocklebank, Bart., same address.*
149782	Andalucia	K.V.Q.P	London, 1927	Birkenhead	1927	S.	512 2	68 3	34 0	7830	12846	*1445	Blue Star Line (1920) Lim., Holland House, Bury St., London, E.C.3. *George H. Trott, same address.*
140557	Andalusian	J.S.F.N	Liverpool, 1918	Hull	1918	S.	321 5	45 2	24 2	1907	3074	72	Ellerman Lines Lim., 12, Moorgate, London. *Graham Smith, Tower Building, 22, Water St., Liverpool.*
148401	Andalusite	K.R.Q.G	Hull, 1924	Beverley	1924	S.	140 3	24 0	12 9	144	352	96	Kingston Steam Trawling Co., Lim., St. Andrews Dock, Hull. *John W. Lown, same address.*
145934	Andania	K.M.F.H	Liverpool, 1922	Hebburn-on-Tyne	1922	S.	520 2	65 3	39 3	8391	13950	1677	Cunard Steamship Co., Lim., Cunard Bldgs., Liverpool. *Sidney J. Lister, same address.*
146229	Andelle	K.L.N.G	Sunderland, 1925	Sunderland	1922	S.	260 0	37 5	17 5	992	1832	205	Westwick Steamship Co., Lim., 13, John St., Sunderland. *James Westoll, same address.*
132062	†Anderton	H.T.J.N	Newcastle, 1918	Sunderland	1911	S.	355 5	51 0	23 9	2425	3859	337	Anglo-Commercial Shipping Co., Lim., 4, Queen St., Newcastle. *William S. Walton, same address.*
110875	Andes	J.P.K.B	Grimsby, 1899	North Shields	1899	I.	106 0	21 1	11 0	66	169	45	×Alfred Bannister, Fish Docks, Grimsby.
135497	Andes	J.C.W.B	Liverpool, 1913	Belfast	1913	S.	570 3	67 3	24 8	9481	15620	1610	Royal Mail Steam Packet Co., 18, Moorgate, London, E.C.2. *Richard L. Daniel, Atlantic House, Moorgate, E.C. 2.*
131335	Andorinha	H.S.M.J	Liverpool, 1911	Dundee	1911	S.	290 1	41 7	17 0	1422	2548	207	Yeoward Line Lim., 24, James St., Liverpool. *Richard J. Yeoward, same address*
126331	Andover	..	Vancouver, B.C., 1909	Kamloops, B.C.	1908	W.	91 3	19 9	4 0	111	177	8 Pa.	Arrow Lakes Lumber Co., Lim., Arrowhead, B.C.
148431	Andradite	K.S.L.B	Hull, 1925	Beverley	1925	S.	140 3	24 0	12 9	150	352	96	Kingston Steam Trawling Co., Lim., St Andrews Dock, Hull. *John W. Lown, same address.*
138460	‡Andree Dupre	T.Q.G.F	Montreal, 1926	Sorel Que.	1918	S.	125 0	23 7	12 8	96	285	62	Sincennes McNaughton Line, Lim., 73, Common St., Montreal.
134745	Andrew Kelly	H.W.S.K	Grimsby, 1912	Selby	1912	S.	118 0	22 0	11 5	96	229	58	Canadian Fish and Cold Storage Co., Lim., Prince Rupert, B.C. *Thomas H. Johnson, same address.*
106091	‖Andria	K.R.P.L	Cowes, 1924	Troon	1897	S.	170 7	23 5	13 7	156	350	117	×Colonel Sir Edward H. Carlile, Bt., C.B.E., Ponsbourne Park, Hertford.
131863	Andrina	..	Peterhead, 1923	Aberdeen	1911	S.	86 0	18 0	9 9	38	92	42	Richard Irvin & Sons, Lim., North Shields. *Sir John H. Irvin, 86, Queen's Rd., Aberdeen.*
109703	Andromeda	..	Sunderland, 1899	South Shields	1899	S.	96 0	19 1	10 8	51	130	47	Wear Steam Fishing Co., Lim., South Dock, Sunderland. *James Hall, same address.*
108006	Angela	P.V.S.L	Portsmouth, 1897	Gosport	1896	W.	115 1	18 1	10 6	81	119	40	Wm. I. Whitaker, Pylewell Park, Lymington Hants.
150690	Angelia B. Nickerson	..	Chatham, N.B., 1922	Boothbay, Me. Rebuilt, Essex, Mass. 1886, 1913	W.	84 0	15 3	6 8	31	68	8	John Barbour, Dalhousie, Restigouche, N.B.
128609	Angelina	..	Lerwick, 1925	Lowestoft	1908	W.	84 1	19 5	9 1	38	86	25	×John W. Robertson, Alexandra Wharf, Lerwick.
149013	Angle	K.T.D.S	Hull, 1925	Beverley	1925	S.	147 5	25 1	13 8	174	394	99	Hellyer Bros., Lim., St. Andrews Dock, Hull. *Frank O. Hellyer & Owen S. Hellyer, same address.*
112582	Angler	..	Sydney, N.S.W., 1902	Balmain, N.S.W.	1902	W.	41 9	12 0	5 5	10	15	7	John Overall, Sydney, N.S.W.
140467	Anglia	K.L.N.Q	Dublin, 1920	Dumbarton	1920	S.	380 5	45 2	17 2	1409	3460	*1200	London Midland and Scottish Railway Co., Euston Station, London. *Henry G. Burgess, same address.*

* Turbines. † Formerly the "Coquetmede" and "Thornhill." ‡ Formerly the "Napoleon L." ‖ Formerly the "Primavera."

Digitized by Google

Official No.	Name of Ship.	International Code Signal (if any).	Port and Year of Registry.	Where and When Built.	Material.	Dimensions. Length.	Breadth.	Depth of Hold.	Registered Tonnage. Net Tonnage.	Gross Tonnage.	Horse Power of Engines.	Owner, or Part Owner, and Manager (if recorded). × Signifies *Managing Owner*. Italics signify *Manager*.
						ft. 10ths	ft. 10ths	ft. 10ths				
115330	Anglia	..	Liverpool, 1902	Northwich 1902	Cmp.	91 1	21 6	10 6	97	163	28	Brunner, Mond & Co., Lim., Winnington, Northwich, Cheshire. *Alex. Grossart*, 28, *Exchange Street East, L'pool.*
107512	Anglian	..	Victoria, B.C., 1898	Teslin Lake, B.C. 1898	W.	85 0	20 6	4 5	114	161	5 Pa.	British Yukon Navigation Co., Lim., 589, Granville St., Vancouver, B.C.
145245	*Anglo	..	London, 1921	Saltney 1918	S.	55 1	14 6	6 1	9	45	13	British Coaling Depots, Lim., Baltic House, Leadenhall St., London, E.C. 3. *Frank C. Strick, same address.*
149817	Anglo-Australian	K.V.T.M	London, 1927	Sunderland 1927	S.	426 0	58 0	26 1	3332	5456	†2100	Nitrate Producers Steamship Co., Lim., 20, Billiter Buildings, London, E.C.3 *Sir John Latta, Bart., same addres* .
139163	Anglo-Chilean	J.N.M.F	London, 1916	Sunderland 1916	S.	470 0	58 3	37 8	5799	9097	629	Nitrate Producers' Steamship Co., Lim., 20, Billiter Buildings, London, E.C.3. *Sir John Latta, Bt., same address.*
143091	‡Anglo-Colombian	J.W.Q.R	London, 1921	Bremen 1915	S.	479 0	62 2	33 0	5333	8407	438	Nitrate Producers' Steamship Co., Lim., 20, Billiter Buildings, London, E.C. 3. *Sir John Latta, Bt., same address.*
148665	Anglo-Indian	K.T.D.C	London, 1925	Sunderland 1925	S.	426 0	59 5	26 0	3400	5531	453	Nitrate Producers' Steamship Co., Lim., Billiter Buildings, London, E.C.3. *Sir John Latta, Bart.*, 20, *Billiter Buildings, London, E.C.3.*
149698	Anglo Peruvian	K.V.G.J	London, 1926	Sunderland 1926	S.	426 0	58 0	26 1	3331	5457	453	Nitrate Producers' Steamship Co., Lim., 20, Billiter Buildings, London, E.C.3. *Sir John Latta, Bart., same address.*
145736	‖Anglos	K.P.T.S	Hull, 1926	Kalundborg, Denmark. 1921	S.	233 7	37 2	16 1	782	1371	93	Anglos Steam Shipping Co., Lim., Exchange Court, Hull. *Fred Linsley, same address.*
109809	**Angolian	..	Grimsby, 1898	Hull 1898	I.	93 2	20 6	10 7	54	141	45	Onward Steam Fishing Co., Lim., Fish Docks, Grimsby. *Frank W. Robinson, same address.*
129535	Angora	H.S.D.J	Glasgow, 1911	Dumbarton 1910	S.	390 8	50 2	22 0	1926	4298	540	British India Steam Navigation Co., Lim., 122, Leadenhall St., London. *Rt. Hon. Lord Inchcape, G.C.M.G., K.C.S.I., K.C.I.E., same address.*
130936	††Angus W. Robertson	..	Quebec, 1927	Montreal, Que. 1912	W.	110 1	28 1	7 9	136	200	5	La Compagnie de Sable Lim., 3rd Avenue Limoilon, Quebec.
153581	Anhui	T.H.W.C	London, 1925	Hong Kong 1925	S.	338 5	49 3	24 1	2080	3494	‡‡2300	China Navigation Co., Lim., 8, Billiter Square, London, E.C.3. *George W. Swire, same address.*
148251	Aniline	..	Leith, 1925	Kirkintilloch 1889	S.	65 8	16 3	6 6	33	49	7	Dundee, Perth & London Shipping Co., Lim., 26, East Dock St., Dundee. *Ralph O. Cowper, same address.*
137601	Animate	..	Yarmouth, 1917	Lowestoft 1917	W.	83 6	19 7	9 4	44	88	24	×Frederick H. Haylett, Homelea, Caister-on-Sea, Gt. Yarmouth.
144144	Animation	..	Yarmouth, 1925	Lowestoft 1925	W.	84 0	20 0	10 1	45	99	37	× Frederick H. Haylett, Tan Lane, Caister-on-Sea, Norfolk.
103054	Anita	..	Halifax, N.S., 1896	Tusket Wedge, N.S. 1894	W.	55 9	12 9	6 4	12	27	10	Tug Anita Lim., 119, Lower Water St., Halifax, N.S.
135014	Anjou	..	Hong Kong, 1923	Nantes 1899	S.	142 7	25 0	10 0	354	599	59	Tam P. Shan, 56, Des Veoux Rd., Central, Victoria, Hong Kong.
154105	Anker	..	Cape Town, 1927	Stavanger 1916	W.	109 2	20 6	10 1	54	150	30	Fish Products, Lim., 30, Riebeek St., Cape Town, South Africa.

* Formerly the "H. T. 13." † I.H.P. ‡ Formerly the "Schwarzenfels." †† Formerly a sailing vessel. ‖ Formerly the "Neath Abbey," foreign name "Vardaas." ‡‡ S.H.P. Turbines. ** Formerly the "Teuton."

Digitized by Google

148863	Anking . .	K.B.H.V	London, 1926 . .	Greenock . .	1926	S.	338	4	49	2	24	1	2047	3472	533	China Navigation Co., Lim., 8, Billiter Square London, E.C.3. *George W. Swire, same address.*
139787	*Ann Lewis .	..	Grimsby, 1920 . .	Selby . . .	1916	S.	121	2	22	2	12	3	83	216	80	× Joseph W. Stookes, Fish Docks, Grimsby.
127160	Ann Melville .	H.R.J.G	Aberdeen, 1909 . .	Aberdeen . .	1909	S.	115	4	22	0	12	1	77	201	66	× William A. Leith, 172, Market St., Aberdeen.
153113	Anna C. Minch	..	Fort William, Ont. . 1926	Cleveland, Ohio .	1903	S.	387	1	50	2	23	9	2880	4139	169	James Murphy, Fort William, Ont.
46438	Anna Maria .	..	Sydney, N.S.W., 1892	Sydney, N.S.W. .	1863	I.	91	9	17	4	6	5	57	84	25 Pa.	Newcastle & Hunter River Steamship Co., Lim., Sydney, N.S.W.
153296	Annabee . .	..	Vancouver, B.C., 1926	Vancouver, B.C. .	1926	W.	34	2	9	4	3	0	1	4	3	Rolf W. Bruhn, General Delivery, Sicamous, B.C.
143459	†Annabelle .	..	Grimsby, 1921 . .	Aberdeen . .	1917	S.	116	4	22	1	12	1	93	216	57	Consolidated Fisheries, Lim., Auckland Rd., Fish Docks, Grimsby. *John D. Marsden, same address.*
126790	Annacis . .	..	Vancouver, B.C., 1923	New Westminster, B.C.	1910	W.	63	4	17	5	6	9	31	56	14	Annacis Towing Co., Lim., 112, Pacific Bldg., Vancouver, B.C.
145434	Annagher .	..	Belfast, 1923 . .	Aberdeen . .	1923	S.	165	2	27	0	11	2	267	586	84	John Kelly, Lim., Station St., Belfast. *William Clint, 167, Upper Newtownards Rd., Belfast.*
140831	Annaghmore .	K.R.Q.B	Workington, 1924 .	Aberdeen . .	1924	S.	165	1	27	0	11	1	271	583	82	Saint Helen's Colliery & Brick Works Co., Lim., Belle Isle St., Workington. *John K. Harpur "Rockville," Bangor, Co. Down, Ireland.*
124170	Annan . .	H.K.M.L	Glasgow, 1907 . .	Troon . . .	1907	S.	242	0	33	6	16	0	485	1137	265	× George Sloan, 53, Bothwell Street, Glasgow.
92345	Anne Marie .	..	Quebec, 1887 . .	Lake St. Joseph .	1886	W.	37	8	9	6	3	4	6	8	15	David Gillies, Carlton Place, Ontario.
116488	Annette Fraser	..	Wallaceburg, Ont., 1925	Wallaceburg, Ont.	1921	W.	58	0	13	4	5	9	14	36	8	Wallaceburg Sand & Gravel Co., Lim., Wallaceburg, Ont.
113510	Annie . .	..	Belfast, 1901 . .	Belfast . . .	1901	W.	47	9	10	3	5	7	5	16	5	Carnlough Line Co., Lim., 195, West George St., Glasgow. *Hugh W. Reid, same address.*
53979	Annie . .	..	Brisbane, 1884 . .	Melbourne . .	1868	W.	76	0	13	6	6	3	27	43	25	George Smith, Mackay, Queensland.
119641	Annie . .	T.P.W.H	East London, 1904 .	Paisley . . .	1903	S.	133	8	28	3	12	8	4	367	160	East London Harbour Board, East London.
121251	Annie . .	..	Glasgow, 1905 . .	Camelon . .	1880	I.	64	6	13	9	4	6	25	39	4	James Aitken & Co. (Falkirk), Lim., Lint Riggs, Falkirk. {shire. *Wm. Neilson, Lenories Entry, Camelon, Stirling-*
100222	Annie . .	..	Halifax, N.S., 1892 .	Dartmouth, N.S.	1892	W.	56	6	14	0	6	8	29	42	50	Eastern Tow Boat Co., Lim., 19/21, Queen Building, Hollis St., Halifax, N.S.
113893	Annie . .	..	St. John's, N.F.L., 1902.	Red Indian Lake, N.F.L.	1900	W.	43	0	11	4	4	0	3	13	8 Pa.	Lewis Miller, Millertown, Newfoundland.
119437	Annie . .	..	St. John's, N.F.L., 1904	Fogo, N.F.L. .	1904	W.	80	2	15	5	8	1	36	71	8	James J. R. McNeily, St. John's, N.F.L.
83726	Annie . .	..	Sydney, N.S.W., 1883	Berry's Bay, N.S.W	1882	W.	60	5	13	4	5	7	17	24	10	Alfred Auland, 19, Bridge St., Sydney, N.S.W.
107747	Annie Barrett.	..	Montreal, 1915 . .	Kingston, Ont. .	1901	W.	58	4	13	8	7	6	18	42	50	Simpson Bros. Co., Lim., 232, St. James St., Montreal.
103270	Annie Currier .	..	St. John, N.B., 1897 .	Oromocto, N.B. .	1897	W.	42	4	8	8	3	7	7	11	2	John W. Currier, Oromocto, co. Sunbury, N.B.
119464	‡Annie E. Geale	..	St. John's, N.F.L., 1905.	East Boothbay U.S.A.	1901	W.	64	9	20	4	6	5	38	63	20	Paul D'Aigneaux, Rigoulette, Labrador.
127117	Annie Irvin .	V.H.D.F	Cape Town, 1913 .	Middlesbrough .	1911	S.	110	4	21	0	11	5	69	187	68	Irvin & Johnson (South Africa), Lim., Fish Quay, Docks, Cape Town.
107173	Annie Mc. .	..	PortArthur, Ont., 1899	Port Arthur, Ont.	1897	W.	33	0	7	8	2	4	11	13	5	Thomas McLeod, Port Arthur, Ontario.
143256	‖Annie Melling	K.C.V.W	Fleetwood, 1927 .	Beverley . .	1919	S.	125	5	12	7	23	5	127	290	87	Melling Trawlers, Lim., 7, Fish Trade Bldgs. Wyre Docks, Fleetwood. *Henry Melling, "St. Kilda," Garstang Rd., Preston, Lancs.*
96851	Annie Moiles .	..	Sarnia, Ont., 1900 .	E. Saginaw . .	1865	W.	81	0	17	0	7	7	49	71	75	William F. Deane, London, Ont.
144856	Annie Ritchie .	..	Sunderland, 1922 .	Oulton Broad .	1918	W.	56	3	14	0	7	2	—	37	**140	River Wear Commissioners, St. Thomas St., Sunderland. *Frederick Humble, same address.*
148961	Annie W. Lewis	..	Aberdeen, 1927 . .	Renfrew . .	1927	S.	204	1	38	1	15	6	410	1004	††1000	Aberdeen Harbour Commissioners, Aberdeen. *Robert G. Nicol, 15, Regent Quay, Aberdeen.*
98542	Annie Walker .	L.V.K.B	Sunderland, 1923 .	Aberdeen . .	1890	I.	96	0	20	1	10	3	50	123	50	Newton Sons & Co., Lim., Fish Quay, Sunderland. *John S. Newton, same address.*
130712	Anoka . .	..	Kenora, Ont., 1912 .	Kenora . .	1912		65	5	16	2	6	0	41	61	3	Keewatin Lumber Co., Lim., Keewatin, Ont.
150737	Anona . .	..	Toronto, 1923 . .	Boston, Mass., U.S.A.	1904	S.	119	5	18	2	9	9	113	166	36	Canada Trust Co., 446, Richmond St., London, Ontario.
105568	†Ansari . .	..	London, 1906 . .	Greenock . .	1896	S.	50	3	11	0	6	0	8	25	15	Khedivial Mail Steamship and Graving Dock Co., Lim., 72, Bishopsgate St. Within, London. *Lord Ernest Hamilton, same address*

* Formerly the "Fifth Lancer." † Formerly the "George Borthwick." ‡ Also fitted with sails. ‖ Formerly the "Betty Johnson." ** I.H.P.
†† Formerly the "Hawk."

Digitized by Google

Official No.	Name of Ship.	International Code Signal (if any).	Port and Year of Registry.	Where and When Built.	Material.	Dimensions. Length.	Breadth.	Depth of Hold.	Registered Tonnage. Net Tonnage.	Gross Tonnage.	Horse Power of Engines.	Owner, or Part Owner, and Manager (if recorded). × Signifies *Managing Owner*. Italics signify *Manager*.
						ft. 10ths.	ft. 10ths.	ft. 10ths.				
133556	*Anselma de Larrinaga	J.F.N.B	Liverpool, 1927 .	Sunderland . . 1914	S.	425 5	56 4	29 3	3760	5955	624	Miguel de Larrinaga Steamship Co., Lim., 30 James St., Liverpool. *William M. Clarke, same address.*
118943	Anson . .	..	Grimsby, 1905 . .	Beverley . . 1905	S.	115 4	21 6	11 5	83	211	60	Dobson Steam Fishing Co., Lim., Fish Docks, Grimsby. *Charles Dobson, same address.*
131873	†Anster Belle. .	..	Kirkcaldy, 1920 . .	Hook, Goole . 1920	S.	86 2	18 5	9 2	37	96	43	×John T. Graham, Jr., Thordisa, Anstruther.
117537	Ant . . .	..	Buckie, 1912 . .	Yarmouth . . 1903	W.	79 2	17 9	8 6	33	61	28	James Herd, Findochty, Banffshire. *James S. Shiach, Findochty.*
65934	Ant . . .	S.C.L.B	Liverpool, 1872 . .	Port Glasgow . 1872	I.	110 3	19 9	10 3	77	192	52	"Ant" Steam Flat Co., Lim., 416, Tower Building, 22, Water St., Liverpool. *Thomas J. May, same address.*
144904	‡Antar . .	K.G.N.T	London, 1922 . .	Sunderland . . 1920	S.	420 0	54 0	34 3	4088	6503	566	New Egypt & Levant Shipping Co., Lim., 22, Leadenhall St., London. *George F. Harre, same address.*
131580	Antarctic .	..	Sydney, N.S.W., 1914	JervisBay, N.S.W. 1913	W.	62 5	15 2	6 7	15	33	17	J. W. Alexander, Lim., Sydney, N.S.W.
147292	Antenor . .	K.S.B.V	Liverpool, 1925 . .	Jarrow-on-Tyne . 1925	S.	497 7	62 2	35 0	6809	11174	1550	China Mutual Steam Navigation Co., Lim., India Buildings, Water St., Liverpool. *Lawrence D. Holt, same address.*
147691	Anthea . .	K.R.B.T	London, 1924 . .	Ardrossan . . 1924	S.	385 4	53 2	28 5	3132	5186	264	Bowring Steamship Co., Lim., 52, Leadenhall St., London, E.C.3. *Edward H. B Skimming, same address.*
126487	Anthemis .	..	Montreal, 1909 . .	Magog, Que. . 1909	W.	86 5	17 8	6 7	50	95	17	Memphramagog Navigation Co., Montreal.
92921	‖Anthony Irwing	..	Hartlepool, W., 1888	South Shields . 1887	S.	95 0	19 2	9 8	18	119	75 Pa.	Irwing Steam Tug Co., Lim., 13, North Moor St., Sunderland. *James Irwing, 5, Belvedere Rd., Sunderland.*
150232	**Anticosti .	T.Q.G.W	Midland, Ont., 1927 .	Midland, Ont. . 1920	S.	246 0	42 5	18 5	1092	1925	124	Canada Steamship Lines, Lim., 9, Victoria Sq. Montreal.
122030	Anticosti II. .	..	Liverpool, N.S., 1907	Liverpool, N.S. . 1907	W.	59 4	13 5	5 8	21	35	8	Ralph W. Hendry, Halifax, N.S.
123694	Antigone . .	H.G.W.S	London, 1906 . .	Stockton-on-Tees 1906	S.	306 0	44 3	20 0	1495	2366	175	New Egypt & Levant Shipping Co., Lim., 22, Leadenhall St., London. *George F. Harre, same address.*
87883	††Antigua . .	..	Liverpool, 1883 . .	Northwich . . 1880	W.	86 6	20 7	9 7	95	140	18	Salt Union, Lim., Colonial House, Liverpool. *Henry Bowman, same address.*
109493	Antillian . .	Q.K.M.C	Liverpool, 1898 . .	Greenock . . 1898	S.	420 8	49 2	30 4	3679	5624	700	Frederick Leyland & Co., Lim., 27, James St., Liverpool. *Geo. Goldsworthy, same address.*
123984	Antilochus .	H.G.T.F	Liverpool, 1906 . .	Hebburn-on-Tyne 1906	S.	486 0	58 3	39 5	5768	9075	850	Ocean Steam Ship Co., Lim., 1, India Buildings, Water St., Liverpool. *Lawrence D. Holt, same address.*
148530	Antinous . .	K.S.B.T	London, 1925 . .	Belfast . . . 1925	S.	401 6	54 3	25 3	2857	4563	424	New Egypt & Levant Shipping Co, Lim., 22, Leadenhall St., London, E.C.3 *George F. Harre, same address.*
145937	Antonia . .	K.M.F.V	Liverpool, 1922 .	Barrow-in-Furness 1921	S.	519 9	65 3	39 1	8445	13867	1640	Cunard Steamship Co., Lim., Cunard Bldg., Liverpool. *Sidney J. Lister, same address.*
128095	Antonio . .	J.H.P.B	Hull, 1908 . . .	Hull . . . 1908	S.	111 3	22 6	12 1	82	210	47	Hull Northern Fishing Co., Lim., Hull. *William R. Nowell, St. Andrews Dock, Hull.*
142601	‡‡Antonio . .	J.T.N.S	London, 1918 .	Sunderland . . 1918	S.	400 3	52 3	28 4	3168	5225	517	New Egypt & Levant Shipping Co., Ltd., 22, Leadenhall St., London, E.C. 3. *George F. Harre, same address.*
149552	Antony . .	..	Plymouth, 1926 . .	Dartmouth . . 1918	S.	86 1	21 0	10 2	1	144	45	W. J. Reynolds, Lim., Coryton House, Torpoint, Cornwall. *Wilfrid J. Reynolds, same address.*
116015	Antrim . .	H.M.S.B	Belfast, 1904 . .	Clydebank . . 1904	S.	330 9	42 2	17 2	804	1954	357	London Midland and Scottish Railway Co., Euston Station, London, N.W. *Myddleton Beazley, Marine Supt., Heysham.*

* Formerly the "Moorish Prince." † Formerly "Jessie Watson." ‡ Formerly the "Kincardine." ‖ Formerly the "N.E.R. No. 20," and "William Gray."
** Formerly the "Glenlove." †† Formerly the "Austria." ‡‡ Formerly the "Western."

Digitized by Google

154003	Antung	T.H.W.S	London, 1926	Hong Kong	1926	S.	338	5	49	3	31	7	2107	3508	*533	China Navigation Co., Lim., 8, Billiter Square, London, E.C.3. *George W. Swire, same address.*
131907	Antwerp	K.F.R.C	Harwich, 1920	Clydebank	1920	S.	321	6	43	1	17	9	1285	2957	†9500	London and North Eastern Railway Co., Marylebone Station, London. *Robert Davis, Parkeston Quay, Harwich.*
111241	‡Anubis	R.S.F.W	London, 1914	Ayr	1900	S.	200	0	30	6	11	5	318	768	117	J. & P. Hutchinson, Lim., 31, Hope St., Glasgow. *Sydney G. Francis, same address.*
141013	Anutz	..	Vancouver, B.C., 1918	Eagle Harbour, Wash., U.S.A.	1899	W.	37	0	10	5	3	9	6	8	6	Nimpkish Timber Co., Lim., 922, Standard Bank Building, Vancouver, B.C.
137633	Anwoth	..	Leith, 1919	Leith	1915	S.	115	9	22	0	11	9	92	211	74	×William High, Fishmarket, Dundee.
150273	Anyox	T.P.V.S	Vancouver, B.C., 1920	Winslow, Wash., U.S.A.	1917	W.	193	4	39	7	19	6	749	1267	99	Coastwise Steamship and Barge Co., Lim., 801, Birks Building, Vancouver, B.C.
106201	Aotea	..	Auckland, N.Z., 1899	Pyrmont, N.S.W.	1898	W.	120	4	24	1	13	0	157	263	35	George T. Niccol, Auckland, N.Z.
122906	Apanui	H.C.T.S	Auckland, N.Z., 1905	Port Glasgow	1905	S.	110	0	22	1	9	2	135	243	28	Northern Steam Ship Co., Lim., Auckland, N.Z.
137405	Apapa	..	Liverpool, 1914	Northwich	1914	S.	70	8	14	5	4	6	26	45	11	Lever Brothers, Lim., Port Sunlight. *Luke V. Fildes, 26, Upper Hamilton Terrace, St. Johns Wood, London, N.W.8.*
129137	Apar	..	London, 1910	Selby	1910	S.	75	1	21	1	9	5	—	91	90	×Herbert S. Gaselee, "Queensmead," Claygate, Surrey.
151429	Aphrodite I.	..	Hong Kong, 1921	Hong Kong	1921	S.	80	5	18	5	9	2	30	90	42	Ocean Steam Ship Co., Lim., India Bldgs., Water St., Liverpool.
105772	‖Apoey	P.D.V.F	Hong Kong, 1921	Middlesbro'	1895	S.	309	9	41	1	25	2	1776	2790	300	Hung Hing Steamship Co., Lim., 81, Wing Lok St., Victoria, Hong Kong.
104474	Apollo	..	Ipswich, 1913	Newport, Mon.	1900	S.	67	6	14	0	7	5	—	52	35	×Peter C. McLeod, 57, Grange Rd., Alloa, Clackmannanshire.
135442	**Appam	J.Q.T.P	Liverpool, 1913	Belfast	1913	S.	425	6	57	3	31	4	4761	7781	780	British and African Steam Navigation Co., Lim., Colonial House, Water St., Liverpool. *David Jones, same address.*
137271	Apple Branch	K.D.R.G	Sunderland, 1920	Hull	1920	S.	370	0	51	7	26	5	2726	4452	517	Nautilus Steam Shipping Co., Lim., 30, West Sunniside, Sunderland. *Stanley M. Ritson, same address.*
140251	Appleleaf	G.Q.C.N	London, 1917	Belfast	1916	S.	405	5	54	6	32	6	2912	5891	723	×Secretary of the Admiralty, Whitehall, London, S.W.1.
143741	Appliance	..	Liverpool, 1921	Northwich	1921	S.	97	4	23	0	9	7	95	200	30	Woodend Steamship Co., Lim., Widnes Dock, Widnes. *James H. Cooper, same address.*
142259	††Apsleyhall	J.T.S.D	West Hartlepool, 1925	Port Glasgow	1918	S.	405	1	52	6	27	7	3415	5334	266	West Hartlepool Steam Navigation Co., Lim., 12, Victoria Terrace, West Hartlepool. *Julius E. Guthe, same address.*
139428	Aqua Pura	..	Brixham, 1921	Beverley	1895	I.	40	8	13	0	6	3	14	25	41	Denaby and Cadeby Main Collieries, Lim., 29, Gt. St. Helen's, London, E.C.3. *Francis J. How, Bevis Marks House, Bevis Marks, London, E.C.3.*
129115	Aquarium	..	London, 1910	Deptford	1894	S.	61	2	16	7	5	7	20	36	11	×Charles Crawley, 32, Old Gravel Lane, Wapping, London.
122704	Aquarius	J.M.Q.L	Grimsby, 1905	North Shields	1905	S.	112	7	21	5	11	4	73	187	50	Lindsey Steam Fishing Co., Lim., Fish Docks, Grimsby. *Edwin Bacon (Senior), same address.*
62047	‡‡Aquila	L.D.R.M	Hull, 1907	Bristol	1870	I.	73	0	14	6	8	5	—	59	45	Humber Tugs, Lim., 5, Wellington St., Hull. *John Wheeldon, 545, Anlaby Rd., Hull.*
124059	Aquilla	H.K.N.G	Liverpool, 1907	Troon	1907	S.	155	0	26	1	10	8	172	450	94	Zillah Shipping & Carrying Co., Lim., 7, Chapel Street, Liverpool. *Robert J. Wakefield, same address.*
111327	Aquilon	W.H.G.R	Gibraltar, 1902	Birkenhead	1889	W.	45	0	9	2	5	5	2	14	10	Mrs. Lucy M. Imossi, Gibraltar.
135583	Aquitania	J.F.Q.G	Liverpool, 1914	Clydebank	1914	S.	868	7	97	0	49	7	20800	45647	‖‖56000	Cunard Steam Ship Co., Lim., Cunard Building, Pier Head, Liverpool. *Sidney J. Lister, same address.*
114000	Arab	..	Glasgow, 1901	Port Dundas	1901	S.	66	1	16	1	5	3	34	56	10	John Kelly, Lim., Station St., Queen's Quay, Belfast. *Samuel Moss, same address.*
93660	Arabia	..	Liverpool, 1886	Northwich	1883	W.	90	0	20	9	10	4	106	156	30	Salt Union, Lim., Colonial House, Liverpool. *Eustace O. Wickes, same address.*
100394	Arabian	..	Hamilton, Ont., 1892	Hamilton, Ont.	1892	S.	178	6	31	0	13	6	770	1073	400	Noah Klein, 41, Queen St., Quebec.
144346	***Arabic	K.D.H.N	Liverpool, 1921	Bremen	1908	S.	590	2	69	7	38	9	9657	16786	1950	Oceanic Steam Navigation Co., Lim., 30, James St., Liverpool. *Harold A. Sanderson, same address.*

* Turbines. † Estimated Horse Power. ‡ Formerly the "Eastcheap." ‖ Formerly the "Sui Sang." ** Formerly the "Mandingo."
†† Formerly the "Silverash" and "Ardgowan." ‡‡ Formerly the "Pendragon." ‖‖ I.H.P. Turbines. *** Formerly the "Berlin."

Digitized by Google

Official No.	Name of Ship.	International Code Signal (if any).	Port and Year of Registry	Where and When Built.	Material.	Dimensions. Length.	Breadth.	Depth of Hold.	Registered Tonnage. Net Tonnage.	Gross Tonnage.	Horse Power of Engines.	Owner, or Part Owner, and Manager (if recorded). × Signifies *Managing Owner*. Italics signify *Manager*.
						ft. 10ths.	ft. 10ths.	ft. 10ths.				
149811	Arabistan	K.V.S.T	London, 1927	West Hartlepool. 1927	S.	400 0	53 5	27 2	3268	5236	590	Strick Line (1923), Lim., 117/121, Leadenhall St., London, E.C.3. *Hon. Kenneth Mackay, 122, Leadenhall St., London, E.C.3.*
127824	Aracari	..	Aberdeen, 1925	Beverley . . 1908	S.	120 5	22 0	11 9	113	245	76	×Richard W. Lewis, Inchgarth, Pitfodels, Aberdeen. *William W. Brierley, same address.*
147296	Aracataca	K.S.F.T	Liverpool, 1925	Birkenhead . . 1924	S.	400 5	51 4	30 4	3299	5378	300	Elders & Fyffes, Lim., 31 & 32, Bow St., London, W.C. *Henry F. Bartlett, same address.*
143182	*Arafura	J.W.P.F	London, 1921	Vegesack . . 1903	S	403 2	49 2	27 1	3401	5597	280	Eastern and Australian Steamship Co., Lim., 122, Leadenhall St., London, E.C.3 *Rt. Hon. Viscount Inchcape, G.C.S.I., same address.*
150811	Aragon	..	Montreal, 1922	Wyandotte, Mich., U.S.A. 1896	S.	219 3	41 9	15 3	963	1643	105	International Waterways Navigation, Lim., 310, Board of Trade Bldg., 42, St. Sacrement St., Montreal.
120716	Araguaya	H.J.D.K	Belfast, 1906	Belfast . . 1906	S.	515 2	61 3	30 5	6102	10196	1467	Royal Mail Steam Packet Co., 18, Moorgate St., London. *Richard L. Daniel, Atlantic House, Moorgate, E.C. 2.*
117587	Arahura	W.P.H.D	Nelson, N.Z., 1926	Dumbarton . . 1905	S.	240 6	36 6	22 4	796	1607	147	Anchor Shipping & Foundry Co., Lim., Nelson, N.Z.
88722	Arakan	..	Rangoon, 1884	Glasgow . . 1883	I.	65 0	10 5	6 0	17	25	30	M. A. Sathelengum, Rangoon.
152036	Arakoon	..	Sydney, N.S.W., 1926	Port Glasgow . 1926	S.	190 0	34 2	9 9	374	875	86	North Coast Steam Nav. Co., Lim. 3, Sussex St., Sydney, N.S.W.
99312	Aral	M.H.C.P	Liverpool, 1891	Elswick . . 1891	S.	310 0	40 2	28 2	2112	2847	240	Aral Steamship Co., Lim., 26, Chapel Street, Liverpool. *William M. Cohan, same address.*
143950	Arana	K.D.B.Q	London, 1919	Pointhouse . . 1919	S.	303 4	43 0	20 7	1457	2504	263	Pacific Steam Navigation Co., Goree, Water St., Liverpool. *William Lewis, same address.*
86993	Aranci	..	Newry, 1924	{ Deptford . . 1882 { Lengthened . 1884	S.	118 0	18 8	7 3	81	134	40	×Edward A. Lamb, Harbour Office, Newry, Co. Down.
149837	Arandora	K.W.C.J	London, 1927	Birkenhead . . 1927	S.	512 2	68 3	34 0	7818	12838	†1445	Blue Star Line (1920), Lim., Holland House, Bury St., London, E.C.3. *George H. Trott, same address.*
101883	‡Aranisland	P.D.G.C	Belfast, 1919	Kelvinhaugh, Glasgow. 1895	S.	135 0	22 5	10 1	100	275	53	John Kelly, Lim., Station St., Belfast. *William Clint, 167, Upper Newtownards Rd., Belfast.*
129533	Arankola	H.S.C.P	Glasgow, 1911	Belfast . . 1910	S.	390 3	50 3	22 0	1725	4129	1345	British India Steam Navigation Co., Lim., 122, Leadenhall St., London. *Right Hon. Lord Inchcape, G.C.M.G., K.C.S.I., K.C.I.E., same address.*
144234	Aranmore	K.H.M.L	Glasgow, 1920	Leith . . . 1920	S.	250 5	35 3	16 8	468	1135	174	Clyde Shipping Co., Lim., 21, Carlton Place, Glasgow. *William Cuthbert, same address.*
98579	Aranmore	L.V.N.B	Ottawa, Ont., 1915	Dundee. . . 1890	I.	241 5	34 8	15 7	502	1170	260	Minister of Marine and Fisheries, Ottawa, Canada.
108090	Arapawa	Q.H.W.S	Auckland, N.Z., 1914	Paisley . . . 1908	S.	120 5	22 1	8 6	128	291	47	Northern Steamship Co., Lim., Auckland, N.Z.
101829	Aras	N.C.H.L	London, 1917	Howdon . . 1893	S.	325 0	42 7	28 7	2058	3253	300	British Tanker Co., Lim., Britannic House, Finsbury Circus, London, E.C.2. *Sir Basil Kemball-Cook, K.C.M.G., C.B., same address.*
136442	Araucaria	..	Sydney, N.S.W., 1919	Oakland, Coraki, N.S.W. 1917	W.	74 3	16 2	7 0	22	49	13	Davis Bros. & Burgess, Lim., Coraki, N.S.W.

* Formerly the "Swakopmund." † Turbines. ‡ Formerly the "Braegrove" and "M. E. Hall."

Digitized by Google

124461	Arawa	H.K.B.L	Southampton, 1907	Wallsend-on-Tyne	1907	S.	460	0	60	0	39	4	5985	9372	910	Shaw, Savill & Albion Co., Lim., 34, Leadenhall St., London. *Richard J. Noal, R.N.R., F.G.S., same address.*
153320	*Arbutus	..	Victoria, B.C., 1926	New York 1916; Rebuilt Victoria, B.C. 1926	W.	52	0	12	7	4	8	20	29	6	Harry E. Troop R.R. No. 2, Ladysmith, B.C.
117424	Arcadia	..	Adelaide, S.A., 1911	Goolwa, S.A.	1903	C.	85	6	12	0	3	6	26	58	10	Walter L. Dyer, Renmark, S.A.
105766	Arcadia	P.D.J.N	London, 1895	Hull	1895	S.	109	1	21	5	11	8	—	180	99	William Watkins, Lim., 75, Mark Lane, London. *John S. Watkins, same address.*
124669	†Arcadian	H.M.D.B	Belfast, 1919	Belfast	1908	S.	520	3	62	3	31	8	6892	12015	1385	Royal Mail Steam Packet Co., 18, Moorgate, London, E.C.2. *Richard L. Daniel, same address.*
129997	Arcady	..	Lowestoft, 1910	Yarmouth	1910	S.	82	9	18	1	8	8	39	85	31	×Ernest A. Utting, 358, London Road, South Lowestoft.
123940	‡Archangel	H.R.F.S	Harwich, 1910	Clydebank	1910	S.	330	8	43	2	17	8	1039	2448	‖7600	London and North Eastern Railway Co., Marylebone Station, London. *Robert Davis, Parkeston Quay, Essex.*
87082	Archer	H.K.T.V	Sydney, N.S.W., 1894	Govan	1883	I.	200	2	29	0	13	2	371	633	50	Newcastle & Hunter River Steam Ship Co., Lim., Sydney, N.S.W.
117196	Archibald	..	Kenora, Ont., 1905	Gold Rock, Ont.	1904	W.	46	0	10	0	5	5	14	20	2	Manitoba Pulp & Paper Co., Lim., Winnipeg, Man.
109776	Archibald Hood	..	Cardiff, 1898	Falmouth	1898	I.	90	3	22	6	12	6	33	164	68	Great Western Railway Co., Paddington Station, London, W. *Felix J. C. Pole, same address.*
107823	Archie	..	Victoria, B.C., 1900	Victoria, B.C.	1900	W.	27	0	7	4	3	8	3	4	3	Thomas E. Wood, Victoria, B.C.
133798	Archie Mac	..	Port Stanley, Ont., 1920	Lunnville, Ont.	1919	W.	38	0	12	0	4	7	13	19	40	Mrs. Frieda C. McCalman, Thessalon, Ont.
96718	Archie Stewart	..	Ottawa, Ont., 1890	Ottawa, Ont.	1890	W.	81	5	18	8	7	3	50	80	75	Minister of Public Works for the Dominion of Canada, Ottawa, Ontario.
134551	Archie W.	..	Port Burwell, Ont., 1914.	Port Burwell, Ont.	1914	W.	66	0	16	5	7	8	24	36	7	Alfred J. Schubert, Port Dover, Ontario.
123336	**Archimedes	P.C.L.R	Liverpool, 1912	Port Glasgow	1911	S.	433	5	54	2	26	6	3380	5364	652	Liverpool, Brazil & River Plate Steam Navigation Co., Lim., Royal Liver Building, Liverpool. *Alfred Woods, same address.*
128577	Archimedes	..	Peterhead, 1915.	Yarmouth	1911	W.	84	0	19	1	9	2	28	83	35	×James G. A. Stephen, 5, Landale Road, Peterhead.
135428	Architect	J.B.H.G	Liverpool, 1912	Scotstoun	1912	S.	410	6	52	4	30	5	3411	5121	536	Charente Steam Ship Co., Lim., Mersey Chambers, Liverpool. *Charles Blackburn, same address.*
135897	††Archmel	K.N.P.M	London, 1923	Howdon-on-Tyne	1913	S.	385	0	51	9	27	1	2887	4574	385	Anglo-Celtic Shipping Co., Lim., 3, Pier Head Chambers, Cardiff. *Thomas M. Payne, same address.*
145595	Arclight	K.J.S.P	Greenock, 1921	Troon	1921	S.	175	2	28	2	11	2	250	652	81	"Light" Shipping Co., Lim., 28, Main St., Greenock. *Hugh Campbell, same address.*
116992	Arctic	..	Ottawa, Ont., 1904	Kiel	1901	W.	165	4	37	2	20	2	518	762	4	Governor and Company of Gentlemen Adventurers of England trading into Hudson's Bay, London.
94930	Arctic	..	Picton, Ont., 1901	Grindstone Is., N.Y	1893	W.	96	3	19	3	7	0	83	101	5	Rathbun Co., Deseronto, Ontario.
119116	‡‡Ardachy	J.P.H.D	Glasgow, 1908	Bowling	1904	S.	112	0	21	0	8	6	75	194	30	J. & A. Gardner & Co., Lim., 65, Gt. Clyde St., Glasgow. *John Gardner, same address.*
124168	Ardchattan	J.P.H.F	Glasgow, 1907	Bowling	1907	S.	125	5	22	6	9	7	99	264	40	J. & A. Gardner & Co., Lim., 65, Great Clyde St., Glasgow. *John Gardner, same address.*
145332	Ardena	K.H.L.B	Southampton, 1920	Dumbarton 1915; Rebuilt Dundee 1920	S.	250	1	33	1	17	3	433	1092	350	Southern Railway Co., Waterloo Station, London. *George R. Newcombe, Dock House, Southampton.*
138929	‖‖Ardenhall	T.R.C.N	W. Hartlepool, 1924	Sunderland	1920	S.	400	0	52	2	28	5	3150	5074	476	West Hartlepool Steam Nav. Co., Lim., Victoria Terrace, W. Hartlepool. *Julius E. Guthe, same address.*
127413	Ardent	H.P.S.M	Milford, 1908	Goole	1908	S.	120	0	21	6	11	4	87	228	68	Pater Steam Trawling Co., Lim., Main Street, Pembroke. *Thomas Rees, Argyle Street, Pembroke Dock.*
142025	Ardenza	K.H.M.N	Leith, 1920	Leith	1920	S.	210	0	31	7	12	3	466	933	130	J. & P. Hutchison, Lim., 31, Hope St., Glasgow. *Peter H. Woodburn, same address.*
131461	Ardeola	H.W.V.B	Liverpool, 1912	Dundee	1912	S.	310	2	44	2	18	5	1786	3140	207	Yeoward Line Lim., 24 James St., Liverpool. *Richard J. Yeoward, same address.*

* Formerly the "2202." † Formerly the "Asturias." ‡ Formerly the "St. Petersburg." ‖ I.H.P. ** Formerly the "Den of Airlie,"
†† Formerly the "Mendip Range." ‡‡ Formerly the "Radium," ‖‖ Formerly the "Silverbirch" and "Stonewall,"

Digitized by Google

Official No.	Name of Ship.	International Code Signal (if any).	Port and Year of Registry.	Where and When Built.		Material.	Dimensions. Length.	Breadth.	Depth of Hold.	Registered Tonnage. Net Tonnage.	Gross Tonnage.	Horse Power of Engines.	Owner, or Part Owner, and Manager (if recorded). × Signifies *Managing Owner*. Italics signify *Manager*.
							ft. 10ths.	ft. 10ths.	ft. 10ths.				
129527	Ardfern	H.R.V.T	Glasgow, 1910	Kirkintilloch	1910	S.	66 5	18 3	9 3	40	99	26	×Thomas Dougall, 24, St. Vincent Place, Glasgow.
142271	Ardgantock	K.B.M.Q	Greenock, 1919	Ardrossan	1919	S.	200 1	30 2	12 6	416	842	90	P. MacCallum & Sons, Lim., 54/56, Rue End St., Greenock. *James Fulton, jun., 1, Cathcart St., Greenock.*
142743	*Ardgarroch	J.V.W.M	Greenock, 1920	Ardrossan	1918	S.	200 2	31 2	13 2	497	964	106	P. MacCallum & Sons, Lim., 54/56, Rue End St., Greenock. *James Fulton, jun., same address.*
142275	Ardglass	K.C.P.H	Greenock, 1919	Paisley	1919	S.	200 6	30 1	12 9	434	845	90	P. MacCallum & Sons, Lim., 54/56, Rue End St., Greenock. *James Fulton, jun., 1, Cathcart St., Greenock.*
142318	†Ardgryfe	J.S.L.M	Greenock 1920	Ardrossan	1918	S.	200 4	31 2	13 2	481	964	106	P. MacCallum & Sons, Lim., 54/56, Rue End St., Greenock. *James Fulton, jun., same address.*
125328	Ardlaw	..	Fraserburgh, 1909	Aberdeen	1909	S.	86 1	18 6	8 8	40	94	28	×Alexander Gordon, Grattan Pl., Fraserburgh.
140451	‡Ardmore	J.T.L.V	Cork, 1923	Dundee	1918	S.	254 5	36 1	16 0	495	1200	206	City of Cork Steam Packet Co., Lim., Penrose Quay, Cork. *Sir Alfred H. Read, same address.*
99819	||Ardri	M.Q.C.G	Beaumaris, 1923	Kelvinhaugh	1892	S.	165 2	26 1	10 8	190	478	66	× William Thomas, Amlwch, Anglesey.
93453	**Areley Castle	..	Gloucester, 1887	Gloucester	1887	W.	70 9	12 9	6 9	19	40	17	×Samuel Palmer, Stourport, Worcestershire.
141105	Arena Naida	..	Peterborough, Ont., 1924	Stoney Lake, Ont.	1924	W.	70 0	15 0	3 6	13	19	6	Steward Murphy, Clarina, P.O., Ont.
139568	Ares	..	Hong Kong, 1917	Hong Kong	1916	W.	51 6	9 6	6 0	11	17	6	Ocean Steam Ship Co., Lim., India Buildings, Water Street, Liverpool.
145497	Arete	K.T.M.H	Harwich, 1925	Mistley	1925	S.	197 7	30 6	12 2	509	898	134	F. W. Horlock's Ocean Transport Co., Lim. High St., Mistley, Essex. *Frederick W. Horlock, same address.*
121316	Arethusa	H.F.V.K	Glasgow, 1906	Troon	1906	S.	174 1	27 4	11 8	193	477	55	J. & P. Hutchison, Lim., 31, Hope St., Glasgow. *Peter H. Woodburn, same address.*
97450	Arethusa	..	Glasgow, 1916	Freckleton	1882	W.	58 0	12 0	6 4	14	27	20	Craig & Co. (Lochfyne), Lim., 91, King St., Glasgow. *Robert McLachlan, 6, Merchant Lane, Glasgow.*
138456	Argenteuil	..	Sorel, Que., 1920	Sorel	1916	S.	94 0	21 0	7 0	83	165	17	Minister of Marine & Fisheries for Canada. Ottawa, Ont.
123939	††Argentum	H.P.B.G	Newcastle, 1912	Sunderland	1908	S.	109 8	22 8	8 5	95	246	35	×Frederick W. Taylor, 34, West Sunniside, Sunderland.
98690	Argo	..	Glasgow, 1892	Kirkintilloch	1892	I.	65 5	16 0	6 9	36	61	25	×James Warnock, 6, Crossflat Crescent, Paisley.
118151	Argo	..	Grimsby, 1916	North Shields	1903	S.	105 7	21 1	8 5	68	174	46	×John Snowden, 144, Summergangs Rd., Hull.
109019	Argo	Q.C.B.P	Hull, 1898	Dundee	1898	S.	222 0	32 0	14 5	377	885	180	Ellermann's Wilson Line, Lim., Hull. *William Joseph Tarn, same address.*
116963	Argo		Sarnia, Ont., 1906	Wallaceburg, Ont.	1906	W.	50 4	11 6	4 8	13	20	2	David Foster, Port Coldwell, Algoma, Ontario.
124718	Argon	K.F.P.R	Aberdeen 1927	Goole	1907	S.	120 0	21 6	11 4	87	226	71	×George K. Grimmer, 164, Market St., Aberdeen.
124105	‡‡Argonauta	H.M.B.T	London, 1917	Low Walker	1907	S.	385 0	50 5	30 2	3161	5142	437	Anglo-Saxon Petroleum Co., Lim., St. Helen's Court, Gt. St. Helen's, London, E.C.3. *Andrew Agnew, same address.*
145926	Argos	..	Liverpool, 1922	Rotterdam	1915	S.	49 0	12 6	6 0	12	26	5	Ocean Steam Ship Co., Lim., 1, India Bldgs., Water St., Liverpool. *Lawrence D. Holt, same address.*
76387	Argosy	..	Liverpool, 1876	Northwich	1872	W.	82 0	19 7	8 4	69	101	24	Kelly's Barges, Lim., 18, Goree Piazzas, Liverpool. *Arthur E. Kelly, same address.*
149619	Argual	K.W.C.L	Liverpool. 1927	Birkenhead	1927	S.	301 1	44 2	23 3	1524	2496	171	Elders & Fyffes, Lim., 31-32, Bow St., London, W.C.2. *Henry F. Bartlett, same address.*

* Formerly the "Portland House." † Formerly the "St. Dunstan's Hill." ‡ Formerly the "Lady Killiney." || Formerly the "Coral." ** Formerly the "Windsor Castle."
†† Formerly the "Reporter." ‡‡ Formerly the "Oberon."

Digitized by Google

153115	*Argus	..	Fort William, Ont., 1926	Cleveland, Ohio.	1898	S.	416	4	50	2	23	9	2539	4488	243	Paterson Steamships, Lim., Fort William, Ont.
124002	Argus	..	Greenock, 1920	Lytham	1906	S.	55	8	12	8	6	4	13	29	16	×Andrew Inglis, 2, Cathcart St., Greenock.
110595	Argus	..	Liverpool, 1899	Barrow	1894	W.	41	3	8	8	4	1	5	10	5	×Henry T. Ensor, Lynch's Quay, Queenstown, co. Cork.
129055	Argus	H.Q.C.V	London, 1909	Leith	1909	S.	171	0	30	1	12	9	246	661	93	Corporation of Trinity House, Trinity House, Tower Hill, London. *Marshall K. Smith, same address.*
85489	†Argus	..	Pictou, N.S., 1914	Lockeport, N.S.	1884	W.	55	8	13	0	6	1	19	27	14	Pictou County Contractors Supply Co., Lim., New Glasgow, N.S.
107220	Argyle	..	Kenora, Ont., 1912	Keewatin, Ont. Rebuilt, Kenora, Ont.	1900 1912	W.	79	0	16	4	5	5	66	97	11	James Fraser, Keewatin, Ontario.
111147	Argyle	..	St. John's, N.F.L., 1900	Pointhouse	1900	S.	154	7	25	1	12	6	199	439	99	Minister of Finance and Customs for the Government of the Dominion of Newfoundland, St. John's, N.F.L.
121323	Argyll	H.N.K.J	Glasgow, 1906	Paisley	1906	S.	130	0	22	0	9	6	101	259	47	Sinai Mining Co., Lim., 24, Old Broad St. London, E.C.2. *Matthew Denham, same address.*
129581	Argyllshire	H.T.B.G	Glasgow, 1911.	Clydebank	1911	S.	526	2	61	4	33	3	7526	11949	644	Scottish Shire Line, Lim., 4, St. Mary Axe, London, E.C.3. *John Paterson, same address.*
123588	Ariadne	..	Grimsby, 1906	Selby	1906	S.	117	2	22	0	11	6	106	225	67	×Charles Dobson, Fish Docks, Grimsby.
95966	Ariadne	..	Melbourne, 1890	Melbourne	1890	I.	28	0	6	3	5	6	6	7	(a)	James Meiklejohn, North Fitzroy, Melbourne.
102799	Ariadne Alexandra.	N.D.Q.C	London, 1893	West Hartlepool.	1893	S.	277	0	38	2	17	7	1214	1973	160	Alexander Shipping Co., Lim., 4, St. Mary Axe, London. *Charles E. Alexander, same address.*
127866	Arian	J.G.F.H	Fleetwood, 1919	Selby	1910	S.	120	4	21	5	11	5	102	221	70	Tudor Steam Trawlers, Lim., Orient Bldgs., Station Road, Fleetwood. *James E. Sellars, Lynwood, 56, Carr Rd., Fleetwood.*
115652	‡Ariana	T.K.H.R	Glasgow, 1923	Leith	1902	S.	155	0	22	1	12	5	121	285	82	×Sir Thomas Dunlop, Bart, G.B.E., 70, Wellington St., Glasgow.
142293	‖Ariano	J.S.D.R	London, 1918	Belfast	1917	S.	400	4	52	3	28	4	3124	5155	518	Gulf Line, Lim., Furness House, Leadenhall St., London, E.C. *Robert E. Burnett, same address.*
150294	Arichat	..	Sydney, N.S., 1921	Montreal	1917	W.	84	9	19	3	10	3	55	141	24	Arichat Steamship Co., Lim., Sydney, N.S.
134021	Aricia	..	Victoria, B.C., 1913	Kelowna, B.C.	1912	W.	42	7	10	1	4	0	9	13	3	Leonard A. Hayman, P.O. Box 610, Kelowna, B.C.
102487	Ariel	..	Bristol, 1894	Bristol	1893	S.	53	2	11	0	6	6	1	22	20	×George Head, 1, Clift House Rd., Ashton Gate, Bristol.
121091	Ariel	K.N.F.C	Hull, 1905	Beverley	1905	S.	108	5	21	6	11	5	68	174	45	Ocean Steam Fishing Co. Lim., St. Andrews Dock, Hull. *George Allott, same address.*
120211	Ariel	..	Lerwick, 1918	Itchen Ferry	1900	W.	70	0	12	0	7	8	15	35	15	×John W. Robertson, Alexandra Wharf, Lerwick, Shetland.
91981	Ariel	..	Southampton, 1916	Cubitt Town	1866	I.	56	5	12	0	6	4	11	25	7	Ed. T. Agius & Co., Southampton, Lim., 71, High St., Southampton.
143368	**Aries	K.J.C.S	London, 1919	Greenock	1919	S.	125	6	23	5	12	7	231	384	83	Sir Harry K. Newton, Bart., 31, Lennox Gardens, London, S.W.1.
148890	Ariguani	K.T.Q.V	Glasgow, 1926	Linthouse, Govan, Glasgow.	1926	S.	425	2	54	1	30	3	4131	6746	1026	Elders & Fyffes, Lim., 31 and 32, Bow St., London, W.C.2. *Henry F. Bartlett, same address.*
125884	Arimathea	..	Lowestoft, 1907	Lowestoft	1907	W.	84	2	19	5	9	2	37	87	25	×Ernest W. Fuller, 10, Florence Rd., Pakefield, Lowestoft.
129280	Ariosto	H.R.L.J	Hull, 1910	Howden-on-Tyne	1910	S.	380	0	49	0	26	4	2768	4427	372	Ellerman's Wilson Line, Lim., Hull. *William J. Tarn, Commercial Road, Hull.*
148536	Arizona	K.S.C.L	London, 1925	Sunderland	1925	S.	425	0	55	0	34	8	3204	5338	629	Harlem Steamship Co., Lim., 4, Lloyd's Avenue, London, E.C.3. *Frank Newson, same address.*
151993	††Arkaba	T.Q.K.R	Melbourne, 1926	Dalmuir	1924	S.	341	6	47	2	30	3	2593	4212	‡‡2300	Adelaide Steamship Co., Lim., Currie St., Adelaide, S. Aus.
146928	Arkleside	K.Q.F.S	Sunderland, 1924	Sunderland	1924	S.	253	0	38	2	17	4	949	1567	202	Waldos Shipping Co., Lim., 15, Brunswick St., Liverpool. *William O. Roberts, same address.*

* Foreign name "Hendrick S. Holden." † Formerly the "Mabel Freeman." ‡ Formerly the "Eriska." ‖ Formerly the "War Python."
** Formerly the "Ocean Rover" and "Samuel Green". †† Formerly the "Arcoona." ‡‡ I.H.P.

Digitized by Google

Official No.	Name of Ship.	International Code Signal (if any).	Port and Year of Registry.	Where and When Built.	Material.	Dimensions. Length.	Breadth.	Depth of Hold.	Registered Tonnage. Net Tonnage.	Gross Tonnage.	Horse Power of Engines.	Owner, or Part Owner, and Manager (if recorded). × Signifies *Managing Owner*. Italics signify *Manager*.
						ft. 10ths.	ft. 10ths.	ft. 10ths.				
86006	*Arklow	K.J.P.V	Glasgow, 1912	Glasgow 1886	I.	245 0	32 1	14 7	385	940	250	Clyde Shipping Co., Lim., 21, Carlton Place, Glasgow. *William Cuthbert, same address.*
138849	Arla	..	Port Arthur, Ont., 1919.	Rossport, Ont. 1915	W.	39 2	11 2	4 4	8	11	1	John Bowman, Port Arthur, Ont.
132021	Arlanza	H.W.C.M	Belfast, 1912	Belfast 1912	S.	570 3	65 3	33 3	9145	14930	1610	Royal Mail Steam Packet Co., 18, Moorgate St., London. *Richard L. Daniel, Atlantic House, Moorgate, E.C. 2.*
133262	Arleia	J.K.D.V	Workington, 1915	Workington 1915	S.	186 3	29 4	12 4	368	795	85	Northwest Shipping Co., Lim., Ship Yard, Workington, Cumberland. *Richard Williamson, Oakhurst, Cockermouth, Cumberland.*
143467	†Arlette	..	Grimsby, 1921	Port Glasgow 1918	S.	115 3	22 1	12 1	83	205	57	Consolidated Fisheries, Lim., Auckland Rd., Fish Docks, Grimsby. *John D. Marsden, same address.*
140930	Arleux	..	Ottawa, 1919	Montreal 1918	S.	130 0	25 0	13 0	136	357	62	Acting Minister of the Naval Service of Canada, Ottawa, Ont.
136892	Arley	J.F.W.G	Fleetwood, 1914	South Bank, Middlesbrough. 1914	S.	130 4	24 0	13 4	122	304	69	"Wyre" Steam Trawling Co., Lim., 114, Dock St., Fleetwood. *Magnus B. J. Wedum, same address.*
138219	‡Arlington	..	Toronto, Ont., 1925	Wyandotte, Mich. 1913	S.	244 0	43 0	18 2	1118	1870	116	Mathews Steamship Co., Lim., Whalen Bldgs, Port Arthur, Ont.
147644	Arlington Court	K.Q.N.J	London, 1924	Belfast 1924	S.	396 6	53 1	26 5	2985	4915	414	Court Line, Lim., 1, Leadenhall St., London, E.C. 3. *Philip E. Haldin, same address.*
118350	ArmadaleCastle	V.J.P.F	London, 1903	Govan 1903	S.	570 1	64 5	39 0	7264	12973	2050	Union-Castle Mail Steamship Co., Lim., 3 & 4, Fenchurch St., London. *Isaac J. Newcombe & Gilbert Murray, same address, William A. Penton, Canute Rd., Southampton.*
113715	‖Armanestan	J.W.P.C	Hong Kong, 1922	Yoker 1902	S.	400 5	49 2	26 9	3230	5029	277	Oriental Navigation Co., Lim., Prince's Bldg., 1, Des Voeux Rd., Central, Victoria, Hong-kong.
138624	Armenon	..	Winnipeg, Man., 1919	Winnipegosis, Man. 1918	W.	71 0	16 5	7 4	42	62	8	Armstrong Independent Fisheries, Lim., Portage La Prairie, Man.
102751	Armine	..	Weymouth, 1899	Cowes, I.W. 1886	W.	37 8	9 0	4 3	3	7	2	Great Western Railway Co., Paddington Station, London. *Frank Potter, same address.*
142777	Armistice	J.W.G.B	London, 1919	Barrow-in-Furness 1919	Cnc.	205 0	32 0	16 6	535	894	57	Walford Lines, Lim., 29, Great St. Helen's, London, E.C. 3. *George P. Walford, same address.*
122537	Armoco	..	Vancouver, B.C., 1907	Vancouver, B.C. 1907	W.	56 5	14 5	7 2	32	46	11	Champion & White, Lim., 1083, Main St., Vancouver, B.C.
121850	Armour	..	Toronto, Ont., 1906	Burks Falls, Ont. 1906	S.	87 5	17 5	6 2	115	191	17	Albert A. Agar, Burks Falls, Parry Sound, Ontario.
125452	Armstrong	..	Newcastle, 1909	Dartmouth 1909	S.	85 0	15 5	7 2	36	70	27	Sir W. G. Armstrong, Whitworth & Co., Lim., Newcastle-on-Tyne. *Alfred H. J. Cochrane, Elswick Works, Newcastle-on-Tyne.*
144692	**Arniston	K.G.N.M	Leith, 1921	Flensburg 1905	S.	273 5	39 3	22 1	1282	2080	190	×Alexander C. Cormack, 7, John's Place, Leith.
144795	††Aro	..	Aberdeen, 1920	(*a*) (*a*)	S.	98 2	20 4	11 0	71	141	40	×Alexander Bruce, 256, Victoria Rd., Torry, Aberdeen.
133042	Aronda	H.V.S.K	Glasgow, 1912	Linthouse 1911	S.	390 2	50 0	22 1	1677	4062	1329	British India Steam Navigation Co., Lim., 122, Leadenhall St., London. *Rt. Hon. Lord Inchcape, G.C.M.G., K.C.S.I., K.C.I.E., same address.*

* Formerly the "Dunbrody." † Formerly the "George French." ** Formerly the "Rom." ‡ Formerly the "Glencadam." Foreign name "F. P. Jones." †† Foreign name "Cromain." ‖ Formerly the "Almeria."

Digitized by Google

142680	*Aroona	J.T.W.D	Melbourne, 1926	Middlesbrough	1918	S.	331	1	46	8	23	2	1863	3116	288	Adelaide Steamship Co., Lim., Currie St., Adelaide, S.A. *David B. Reid*, 120, *Fenchurch St., London, E.C.3.*
118177	†Arora	..	Aberdeen, 1920	Aberdeen	1903	S.	115	5	21	6	12	0	83	192	70	×Andrew Robertson, 5, Polmuir Rd., Aberdeen.
112803	‡Arpha	S.D.V.R	Cowes, 1926	Dumbarton	1901	S.	195	4	28	0	14	2	272	616	104	Rt. Hon. Walter E. Guinness, D.S.O., M.P., 10, Grosvenor Place, London, S.W.1. *John H. Clarke*, 104, *Victoria St., London, S.W.1.*
147399	Arpley	..	Manchester, 1924	Teddington, Middlesex.	1895	S.	61	1	12	9	6	4	13	43	‖100	Manchester Ship Canal Co., 41, Spring Gardens, Manchester. *William Browning, same address.*
133011	Arracan	H.V.G.M	Glasgow, 1912	Dumbarton	1911	S.	425	0	54	2	28	3	3543	5525	265	Burmah Steamship Co., Lim., 153, St. Vincent St., Glasgow. *Robert Galloway, same address*
143846	**Arragonite	K.Q.D.W	Hull, 1924	South Bank on Tees.	1917	S.	125	5	23	4	12	8	107	275	61	Kingston Steam Trawling Co., Lim., St. Andrew's Dock, Hull. *John W. Lown, same address.*
122352	††Arrah Wanna	..	Kingston, Ont., 1907	Pamrapo, U.S.A. 1880 Rebuilt Alexandria Bay, N.Y., U.S.A. 1899		W.	54	8	9	4	2	7	16	20	1	Peter Cavanagh, Perth, Ontario.
148896	Arran	..	Glasgow, 1926	Irvine	1926	S.	99	7	21	1	8	3	49	132	35	Clyde Cargo Steamers, Lim., 41, Robertson St. Glasgow. *John D. Rodger, same address.*
141342	Arras	..	Ottawa, 1919	Montreal	1918	S.	130	0	25	0	13	0	136	357	62	Acting Minister of the Naval Service of Canada, Ottawa, Ont.
105796	‡‡Arratoon Apcar.	P.F.N.W	Calcutta, 1899	Belfast	1896	S.	410	0	48	1	27	4	2931	4510	800	British India Steam Navigation Co., Lim., 122, Leadenhall St., London.
95789	Arrow	..	Hull, 1889	Hull	1889	I.	93	5	18	1	8	2	82	121	17	Henry Leetham & Sons, Lim., York. *Herbert Oldroyd*, 149, *High Street, Hull.*
102433	Arrow	..	Plymouth, 1894	Plymouth	1893	W.	34	2	6	2	3	5	2	5	6	(*b*) Mrs. Mary A. Welch, 11, Clarendon Place Plymouth.
134993	Artemis	..	Singapore, 1913	Singapore	1913	W.	50	0	12	2	5	8	9	24	8	Straits Steamship Co., Lim., Ocean Bldgs., Collyer Quay, Singapore.
143072	Artemisia.	J.W.M.S	London, 1921	Jarrow-on-Tyne	1900	S.	452	0	52	2	28	3	3659	5731	642	×Henry M. Thomson, 30, Drumsheugh Gdns., Edinburgh.
112071	Arthemise	..	Peterborough, Ont.	Peterborough, Ont.	1903	W.	34	0	7	8	2	9	9	11	7	Frederick J. Squires, Havelock, Ontario.
103582	Arthur	..	Chatham, N.B.,	Chatham, N.B.	1895	W.	40	0	8	3	4	8	3	5	3	Joseph M. Ruddock, Chatham, N.B.
91426	Arthur	..	Hull, 1885	(*a*)	(*a*)	W.	42	0	8	2	3	7	7	10	5	×Robert Teal, Carlton-on-Trent, Nottingham.
102361	Arthur	..	Runcorn, 1893	Leigh, Lancashire	1880	W.	69	8	14	3	4	2	25	37	11	United Alkali Co., Lim., 30, James Street, Liverpool. *Eustace Carey, same address.*
100282	‖‖Arthur C.	..	Lindsay, Ont., 1902	Lakefield, Ont	1891	W.	76	0	18	0	6	0	71	105	50	Kawartha Lakes Navigation Co., Lim., Lindsay, Ontario.
143796	Arthur Cavanagh	..	London, 1919	Paisley	1918	S.	125	7	23	4	12	8	122	277	61	×James Ritchie, "Glenbrae," Hakin, Milford Haven, and ×William T. Davies, "Wermlwyd," Hakin, Milford Haven.
144830	Arthur Godfrey	..	Aberdeen, 1927	Aberdeen	1927	S.	115	5	22	1	11	7	93	212	65	Local Line Steam Trawling & Fishing Co., Lim. 164, Market St., Aberdeen. *Harry A. Holmes, "Fairfield," Aberdeen.*
140025	ArthurGouldby	..	Lowestoft, 1921	Aberdeen	1921	S.	103	9	20	6	10	9	68	162	56	×Arthur Gouldby, Fish Market, Lowestoft.
135064	Arthur H. Johnson.	..	Grimsby, 1927	Yarmouth	1913	W.	88	2	19	6	9	9	35	99	35	Arthur Robinson, Lim., Fish Docks, Grimsby. *Arthur Robinson, 43, Tasburg St., Grimsby.*
153123	Arthur L.	..	Midland, Ont., 1927	Port Loring, Ont.	1926	W.	39	1	11	6	5	0	1	14	6	Arthur L. Empey, Port Loring, Ont.
118744	***Artificer	J.K.D.T	Newcastle, 1915	Dundee	1905	S.	146	1	25	1	10	5	155	386	88	"T" Steam Coasters, Lim., Custom House Chambers, Newcastle-on-Tyne. *Noel S. Robinson & Thomas E. Brown, same address.* [Gambia.
142899	Artimon	..	Bathurst, R.G., 1920.	England	(*a*)	W.	76	0	16	0	7	5	18	33	17	Palmine, Lim., Wellington Street, Bathurst.
144829	Arum	V.H.L.D	Cape Town, 1926	Aberdeen	1926	S.	115	1	22	1	12	0	72	194	62	Irvin & Johnson (South Africa), Lim., Fish Quay, Docks, Cape Town, S.A.
129084	†††Arundale	H.Q.P.C	London, 1910	Stockton-on-Tees	1910	S.	331	2	47	5	20	6	1779	2857	292	Arundale Steamship Co., Lim., 1, Leadenhall St., London, E.C.3. *Alfred J. King, same address.*
105653	Arundel	R.S.C.Q	Newhaven, 1900	Dumbarton	1900	S.	269	1	34	1	14	1	445	1068	308	Southern Railway Co., Waterloo Station, London, S.E *George R. Newcombe, Dock House, Southampton.*

*Formerly the "Cape of Good Hope" and "War Typhoon." † Formerly the "Brim." ‡Formerly the "Canterbury." ‖ I.H.P. ** Formerly the "James Peake."
†† Formerly the "Genl. Wm. B. Franklin." ‡‡ Formerly the "Hyson." ‖‖ Formerly the "Alexandra" and "Sunbeam."
*** Formerly the "Mercury." ††† Formerly the "Augusto Halenke."

Digitized by Google

Official No.	Name of Ship.	International Code Signal (if any).	Port and Year of Registry.	Where and When Built.	Material.	Dimensions. Length.	Breadth.	Depth of Hold.	Registered Tonnage. Net Tonnage.	Gross Tonnage.	Horse Power of Engines.	Owner, or Part Owner, and Manager (if recorded). × Signifies *Managing Owner.* Italics signify *Manager.*
						ft. 10ths	ft. 10ths	ft. 10ths				
145175	Arundel Castle	K.H.V.L	London, 1921	Belfast 1921	S.	630 5	72 5	30 0	11222	19023	3055	Union Castle Mail Steamship Co., Lim., 3 & 4, Fenchurch Street, London, E.C. 3. *Isaac J. Newcombe & Gilbert Murray, same address, & William A. Penton, Canule Rd., Southampton.*
94763	*Arvida	..	Owen Sound, Ont., 1890.	Owen Sound, Ont. 1890	S.	207 0	34 2	13 0	771	1141	106	Canada Steamship Lines, Lim., 9, Victoria Sq., Montreal, Que.
110785	†Arwyco	R.Q.D.L	Liverpool, 1904	Kinghorn 1900	S.	225 4	34 2	15 2	552	1110	150	Trafford Steamship Co., Lim., 36 & 38, New Broad St., London, E.C. *William B. Woolley, same address.*
143501	Asama	..	Cardiff, 1920	Beverley 1920	S.	128 5	23 5	12 6	110	282	85	Neale & West Lim., Wharf St., Cardiff. *Morley, H. Neale, "Haldon," Clinton Rd., Penarth & Joshua S. Neale, "Skomer," Marine Parade, Penarth.*
126321	Asawalgit	..	Vancouver, B.C., 1908	Port Simpson, B.C. 1908	W.	32 4	9 2	3 3	11	16	1	Wellington H. Miller, Prince Rupert, B.C.
147307	Ascania	K.S.M.P	Liverpool, 1925	High Walker-on-Tyne 1924	S.	520 0	65 3	39 2	8437	14013	1638	Cunard Steamship Co., Lim., Cunard Building, Liverpool. *Sidney J. Lister, same address.*
131312	Ascanius	H.S.B.K	Liverpool, 1910	Belfast 1910	S.	493 0	60 4	37 1	6262	10048	1000	Ocean Steam Ship Co., Lim., India Buildings, Liverpool. *Lawrence D. Holt, same address.*
140009	Ascendant	..	Yarmouth, 1924	Lowestoft 1920	W.	88 0	19 0	9 4	44	92	25	×Walter J. King, Winterton, Norfolk.
115818	Ascot	T.J.L.C	London, 1902	Yoker 1902	S.	385 0	50 1	26 6	2786	4334	415	Britain Steam Ship Co., Lim., 7 Whittington Avenue, London. *Stanley H. Burgess, same address.*
145373	Ascupart	K.L.T.R	Montreal, 1927	Paisley 1921	S.	101 1	23 1	9 8	2	171	75	Dominion Coal Co., Lim., Canada Cement Building, Montreal. *John Mc Isaac, same address.*
147240	‡Ashantian	K.P.W.Q	Liverpool, 1924	Christiania 1916	S.	304 7	44 8	18 3	1280	2116	225	African & Eastern Trade Corporation, Lim., Royal Liver Building, Liverpool. *William Nicholl, same address.*
150849	‖Ashbay	..	Montreal, 1923	St. Nazaire, France 1919	S.	218 6	34 2	13 2	643	1223	77	Ashbay Steamship Co., Lim., 16, Place Youville (c/o Ogilvie Flour Mills Co., Lim.), Montreal.
139249	Ashby	K.W.V.F	West Hartlepool, 1927	Blyth 1927	S.	405 1	53 6	26 4	3024	4871	310	Ropner Shipping Co., Lim., West Hartlepool. *William Ropner, same address.*
152641	**Ashcroft.	..	Midland, Ont., 1925	Midland, Ont. 1924	S.	546 0	60 2	28 0	4439	7726	250	Canada Steamship Lines, Lim., 9, Victoria Sq., Montreal.
99899	Ashdale Glen	..	Glasgow, 1893	Glasgow 1893	S.	64 6	17 1	6 9	29	70	14	×Thomas B. Muir, Portinstuck, Blairmore.
143512	††Ashdene	K.G.J.R	Sunderland, 1927	Gt. Yarmouth 1920	S.	130 0	23 2	9 5	125	312	45	×Isaac W. Laing, 47, John St., Sunderland.
137401	Ashfield	J.G.W.D	Liverpool, 1914	Lytham 1914	S.	142 5	26 0	11 5	162	426	70	Zillah Shipping & Carrying Co., Lim., 7, Chapel Street, Liverpool. *Robert J. Wakefield, same address.*
150367	‡‡Ashington	T.Q.F.W	Newcastle, 1927	Toronto, Ont. 1921	S.	251 0	43 7	22 5	1286	2189	260	Northern SteamshipCo., Lim., Maritime Bldgs. Newcastle. *Erling W. Gjemre, same address.*
148560	Ashleigh	K.S.G.M	London, 1925	Haverton Hill-on-Tees 1915	S.	410 5	53 6	25 6	2923	4853	559	Tatem Steam Navigation Co., Lim., Cambrian Buildings, Cardiff. *Rt. Hon. Lord Glanely, same address.*
147616	Ashley	K.Q.L.V	London, 1924	Bill Quay-on-Tyne 1924	S.	235 0	35 6	14 7	716	1323	188	Stephenson Clarke & Co., Lim., 4, St. Dunstan's Alley, London, E.C. *Stephenson R. Clarke, same address.*
132420	Ashlyn	J.F.K.D	Fleetwood, 1914	Aberdeen 1914	S.	125 8	23 4	13 2	121	304	61	Brooklyn FishingCo., Lim., DockSt., Fleetwood. *Thomas Cardwell, 200 Dock St., Fleetwood.*
120500	Ashridge	H.B.W.L	Melbourne, 1905	Port Glasgow 1905	S.	325 8	47 0	22 2	1849	2884	304	McIlwraith McEacharn, Lim., Melbourne, Victoria.

* Formerly the "City of Montreal," "Mapleboro," and "Seguin." † Formerly the "Lancashire Coast" and "Annie Hough." ‡ Formerly the "Fordefjord"
‖ Foreign name "Tourneur." ** Formerly the "Gleniffer." †† Formerly the "Stertpoint." ‡‡ Formerly "Newbrundoc," "Donald E. Mackay" and "Canadian Engineer."

Digitized by Google

122840	*Ashtabula	H.F.S.T	Newcastle, 1906	Jarrow	1902	S.	428	0	54	7	30	5	4527	7025	600	Anglo-American Oil Co., Lim., 36-38, Queen Anne's Gate, Westminster. *James Hamilton, same address.*
106672	Ashton	..	Lowestoft, 1925	North Shields	1896	I.	104	0	20	7	10	5	54	144	30	Frederick Monkman, 6, Robinson St. West, Grimsby. *Pieter J. Schipper, 48, Lambert Rd., Grimsby.*
147646	Ashtree	K.Q.R.M	London, 1924	Stockton-on-Tees	1924	S.	244	0	36	8	15	8	798	1561	189	Tree Steamship Co., Lim., Imperial Bldgs. Docks, Cardiff. *Ivor Howard-Jones, same address.*
142865	Ashworth	K.F.G.P	Newcastle, 1920	Sunderland	1920	S.	400	0	52	3	28	5	3148	5227	517	Dalgliesh Steam Shipping Co., Lim., Watergate Buildings, Newcastle-on-Tyne. *Robert S. Dalgliesh, same address.*
99663	Asia	M.Q.N.F	Cape Town, 1914	Beverley	1891	I.	100	5	20	5	11	0	66	151	45	Irvin & Johnson (South Africa), Lim., Fish Quay, Docks, Cape Town, South Africa.
147061	Asiatic	K.N.C.W	Hull, 1922	Burntisland	1922	S.	349	7	50	0	24	7	2300	3741	262	×Sir Walter H. Cockerline, Albion Bank Chmbrs., Trinity House Lane, Hull.
127477	Aspen	J.K.C.N	Newry, 1915	Paisley	1915	S.	142	6	23	6	10	1	123	333	47	Newry and Kilkeel Steam Ship Co., Lim., 19, Buttercrane Quay, Newry. *Frank Fisher, same address.*
147289	Asphalion	K.R.S.P	Liverpool, 1924	Greenock	1924	S.	431	7	54	7	30	1	3836	6273	†768	China Mutual Steam Navigation Co., Lim., India Bldgs., Water St., Liverpool. *Lawrence D. Holt, same address.*
125940	Aspirant	..	Peterhead, 1908	Peterhead	1908	W.	84	6	18	8	9	3	28	81	27	× Robert L. Mitchell, "Ellishill," Peterhead.
127285	Aspire	..	Banff, 1907	Porthleven	1907	W.	84	1	18	9	8	5	36	87	30	×Alexander Brodie, Banff.
117458	Aspire	..	Whitby, 1914	Lowestoft	1903	W.	79	0	18	2	7	9	39	62	20	×John Jones, 2, Raincliffe Avenue, Filey, York.
152657	Aspy	..	Sydney, N.S., 1926	Shelburne, N.S.	1925	W.	117	4	25	6	8	0	99	264	5	North Shore Steam Ship Co., Lim., Sydney, N.S. *J. A. Young, same address.*
128247	Assam	..	Glasgow, 1909	Dumbarton	1908	S.	328	6	46	1	10	7	1171	1668	203 Pa	Irrawaddy Flotilla Co., Lim., 153, St. Vincent St., Glasgow. *Robert Galloway, same address.*
109252	Assaye	R.K.T.J	Greenock, 1899	Greenock	1899	S.	450	0	54	2	31	6	4484	7396	1700	Peninsular & Oriental Steam Navigation Co., 122, Leadenhall St., London. *Frank Ritchie, same address.*
125984	Assiniboia	..	Montreal, 1907	Govan	1907	S.	336	5	43	8	23	6	2486	3880	299	Canadian Pacific Railway Co., Montreal.
140602	Assiout	J.V.S.W	Liverpool, 1918	Londonderry	1918	S.	370	4	51	2	25	8	2633	4215	‡2750	Moss Steam Ship Co., Lim., 31, James St., Liverpool. *William C. Dodd, same address.*
132080	‖Assistant	J.K.B.R	Liverpool, 1924	South Shields	1914	S.	95	0	22	0	10	8	16	172	96	Mersey Docks & Harbour Board, Liverpool. *Thomas M. Newell, Dock Offices George's Pier Head, Liverpool.*
127983	Assurance	..	Liverpool, 1909	Northwich, Cheshire.	1909	S.	99	6	22	2	9	7	95	203	29	Angelo Coasting Co., Lim., Widnes. *James H. Cooper, 53, Irwell St., Widnes, Lancs.*
143166	**Assyria	J.W.Q.C	Glasgow, 1921	Kiel	1908	S.	450	6	55	1	28	0	4949	8142	332	Anchor Line (Henderson Bros.). Lim., 14, St. Vincent Place, Glasgow. *Algernon C. F. Henderson, Cunard Buildings, Liverpool.*
143952	††Assyrian	K.D.G.S	Liverpool, 1921	Hamburg	1914	S.	331	4	44	6	22	9	1761	2959	219	Ellerman Lines, Lim., 12, Moorgate St., London. *Graham Smith, same address.*
94279	‡‡Asteroid	K.M.D.B	London, 1887	Thames Ditton	1887	W.	78	0	13	3	7	5	24	48	35	× Harry R. Chantry, 16, Marine Parade, Brighton.
79339	‖‖Asteroid	..	Sydney, 1920	Birkenhead, S.A.	1882	W.	60	3	12	5	7	9	22	33	17	Ship's Hull Cleaner and Painter Co., Lim., 81, Elizabeth St., Sydney, N.S.W.
99436	Astrakhan	M.R.V.D	Liverpool, 1892	Jarrow	1892	S.	330	0	42	9	28	7	2236	3438	340	Astrakhan Steamship Co., Lim., 26, Chapel St., Liverpool. *William M. Cohan, same address.*
140531	Astronomer	J.Q.R.M	Liverpool, 1917	Partick	1917	S.	482	7	58	2	33	2	5341	8401	696	Charente Steam Ship Co. Lim., Mersey Chambers, Liverpool. *Charles Blackburn, same address.*
120943	Astyanax	H.G.D.K	Liverpool, 1906	Greenock	1906	S.	392	3	49	2	28	7	3021	4872	500	China Mutual Steam Nav. Co., Lim., India Buildings, Water St., Liverpool. *Lawrence D. Holt, same address.*
115311	Asuncion de Larrinaga.	T.P.N.F	Liverpool, 1902	Port Glasgow	1902	S.	370	2	50	1	25	2	2693	4142	431	Miguel de Larrinaga Steamship Co., Lim., 30, James St., Liverpool. *William M. Clarke, same address.*
118680	Atalanta	..	Buckie, 1913	Gt. Yarmouth	1903	W.	79	2	17	8	8	5	32	60	28	×Joseph Garden, 9, Cathcart St. West, Buckie, Banffshire.

* Foreign name "Graf Stroganoff." † Turbines. ‡ I.H.P. ‖ Formerly the "Sunderland." ** Formerly the "Ypiranga."
†† Formerly the "Fritz," ‡‡ Formerly the "Pansy." Foreign name "Covadonga." ||| Formerly a sailing vessel.

Digitized by Google

Official No.	Name of Ship.	International Code Signal (if any).	Port and Year of Registry.	Where and When Built.	Material.	Dimensions. Length.	Breadth.	Depth of Hold.	Registered Tonnage. Net Tonnage.	Gross Tonnage.	Horse Power of Engines.	Owner, or Part Owner, and Manager (if recorded). × Signifies *Managing Owner.* Italics signify *Manager.*
						ft. 10ths.	ft. 10ths.	ft. 10ths.				
121227	Atalanta . .	H.C.K.S	Glasgow, 1905 . .	Kelvinhaugh . 1905	S.	169 0	26 8	11 8	319	683	91	J. & P. Hutchinson, Lim., 31, Hope St., Glasgow. *Sydney G. Francis, same address.*
121334	Atalanta . .	..	Glasgow, 1906 . .	Clydebank . . 1906	S.	210 4	30 1	10 3	199	486	*1700	London Midland and Scottish Railway Co., Euston Station, London, N.W.1. *Charles A. Bremner, Caledonian Steam Packet Co., Gourock.*
125049	Atalanta . .	..	Grimsby, 1907 . .	Beverley . . 1895	S.	61 5	15 4	6 8	40	59	15	×George D. Holmes, Old Custom House Bldgs., Goole.
88895	Atalanta . .	..	Lowestoft, 1884 . .	Southtown . . 1883	I.	61 7	10 3	5 9	10	25	12	Pleasure Steamers, Lim., The Bridge, Lowestoft. *Allan H. Watson, 25, Corton Rd., Lowestoft.*
93540	Atalanta . .	..	Sydney, N.S.W., 1887	Woolwich, N.S.W. 1886	Cmp.	62 4	12 7	5 6	19	27	12	Charles Pullen, Cowper, N.S.W.
150792	AthabascaRiver	..	Winnipeg, Man. 1922	Fort McMurray, Alba. 1922	W.	147 5	35 6	5 9	546	866	15	Hudson's Bay Co., 1, Lime St., London, Eng.
85764	Athabaska .	..	Montreal, 1910 . .	Kelvinhaugh . 1883 / Rebuilt Collingwood, Ont. 1910	S.	298 8	38 2	23 3	2349	2784	167	Canadian Pacific Railway Co., Montreal.
142613	†Athelbeach .	J.T.R.F	London, 1918 . .	Walker-on-Tyne, 1918	S.	400 0	52 4	28 4	3472	5562	517	United Molasses Co., Lim., Bush House, Aldwych, London, W.C.2. *George S. Hopley, same address.*
140252	†Athelcrest .	J.N.W.G	London, 1917 . .	Hull . . . 1917	S.	418 5	55 0	29 5	3465	5948	263	United Molasses Co., Lim., Bush House, Aldwych, London, W.C.2. *George S. Hopley, same address.*
142729	‖Athelfoam .	J.V.N.L	London, 1918 .	Hartlepool . . 1918	S.	400 0	52 3	28 4	3439	5571	546	United Molasses Co., Lim., Bush House, Aldwych, London, W.C.2. *George S. Hopley, same address.*
145987	**Athelmere .	K.N.C.D	Liverpool, 1922 . .	Sunderland . . 1914	S.	390 0	53 0	30 2	3600	5656	473	United Molasses Co., Lim., Bush House, Aldwych, London, W.C.2. *George S. Hopley, same address.*
132114	Athelstan . .	..	Grimsby, 1911 . .	Beverley . . 1911	S.	115 4	21 6	11 5	90	202	67	Sir Thomas Robinson & Son (Grimsby), Lim., Fish Docks, Grimsby. *Frank W. Robinson, same address.*
139184	††Atheltarn .	K.R.T.V	London, 1925 . .	Glasgow . . 1916	S.	450 5	58 2	32 7	4407	7435	362	United Molasses Co. Lim., Bush House, Aldwych, London, W.C.2. *George S. Hopley, same address.*
146330	Athenia . .	K.N.R.T	Glasgow, 1923 . .	Govan . . 1923	S.	526 3	66 4	38 1	8118	13465	‡‡8700	Anchor-Donaldson Lim., 14, St. Vincent Place, Glasgow. *Charles Donaldson, same address.*
140789	Athenian . .	..	Grimsby, 1919 . .	Beverley . . 1919	S.	117 0	21 5	11 5	97	218	67	Onward Steam Fishing Co., Lim., Fish Docks, Grimsby. *Frank W. Robinson, same address.*
123223	Athenic . .	H.F.M.S	North Shields, 1924 .	Sunderland . . 1905	S.	370 0	50 0	26 2	2628	4078	245	Wigham Shipping Co., Lim., 60, Tyne St., North Shields. [*same address.* *Thomas Wigham & William W. Balls,*
115239	Athenic . .	T.D.N.C	Liverpool, 1902 . .	Belfast . . 1902	S.	500 3	63 3	45 0	7592	12366	868	Oceanic Steam Navigation Co., Lim., 30, James St., Liverpool. *H. A. Sanderson, same address.*
147492	Atherton . .	K.P.D.H	London, 1923 . .	Haverton Hill on Tees. 1923	S.	244 8	38 0	17 5	926	1534	120	H. Harrison (Shipping) Lim., Cory Bldgs., Fenchurch St., London, E.C. 3. *Harold Harrison same address.*
101992	Athlete . .	H.P.C.S	Middlesbrough, 1920.	Blackwall . . 1893	S.	92 5	19 6	10 5	2	119	150	Tees Towing Co., Lim., 8, Exchange Place, Middlesbrough. *William H. Crosthwaite, same address.*
109606	Atholl . .	S.F.D.H	London, 1920 . .	Yoker . . . 1901	S.	385 5	48 7	27 3	3031	4647	417	Australind Steam Shipping Co., Lim., Baltic House, 27, Leadenhall St., London, E.C. 3. *Walter G. Guthrie, same address.*
131053	‖‖Atikokan .	..	Port Arthur, Ont., 1912.	West Superior, Wisc., U.S.A. 1895	S.	362 0	38 8	18 0	1292	2004	145	Dominion Iron & Steel Co., Lim., Sydney, N.S

* Turbines. ** Foreign name "Bradford." † Formerly the "Conia" and "War Rajput." †† Foreign name "India." ‡ Formerly the "Melona" and "Elmleaf." ‡‡ Formerly about Registered ‖ Formerly the "Caprella," and "War Ghurka." ‖‖ Foreign name "John B. Trevit."

Digitized by Google

109021	Atlantic	J.Q.M.C	Grimsby, 1917	Beverley	1898	I.	110	0	21	0	11	3	65	167	58	×William Lambert, Highfield, Thrunscoe Rd., Cleethorpes, Lincs.
118804	Atlantic	V.P.M.B	Hull, 1904	West Hartlepool	1904	S.	325	0	47	0	22	4	1916	3016	250	×Sir Walter H. Cockerline, Trinity House Lane, Hull.
140863	Atlantic City	K.G.H.B	Bideford, 1920	Stockton	1920	S.	411	7	84	5	33	6	3902	6236	591	St. Just Steamship Co., Ltd., Merthyr House, James St., Cardiff. *Sir William R. Smith, Bart., same address.*
98339	Atlas	..	Calcutta, 1895	Calcutta	1895	S.	133	0	23	0	8	0	84	164	62	India General Steam Nav. Co., Lim., Calcutta.
91280	Atlas	..	Liverpool, 1886	Low Walker	1884	I.	131	0	48	3	9	0	217	457	40	Mersey Docks and Harbour Board, Liverpool. *Thomas M. Newell, Dock Office, Liverpool.*
92743	Atlas	..	Sackville, N.B., 1891	Port Elgin, N.B.	1890	W.	46	0	12	4	4	8	11	16	30	Judson Trenholm, Port Elgin, N.B.
83771	Atlas	..	Sydney, N.S.W., 1883	Pyrmont, N.S.W.	1883	W.	53	0	9	4	4	8	12	17	8	Morts Dock and Engineering Co., Lim., Balmain, Sydney, N.S.W.
142290	Atmosphere	..	Grimsby, 1924	Oulton Broad	1918	W.	86	7	20	0	10	1	44	100	42	×Walter Garratt, Fish Docks, Grimsby.
116924	Atomic	..	Victoria, B.C., 1905	Birmingham, U.K.	1886	W.	28	0	7	7	3	0	2	3	2	Victoria Chemical Co., Lim., Victoria, B.C.
131322	Atreus	H.S.G.P	Liverpool, 1911	Greenock	1911	S.	443	5	52	8	22	1	4285	6726	825	China Mutual Steam Navigation Co., Lim., India Buildings, Liverpool. *Lawrence D. Holt, same address.*
135489	Attendant	J.C.S.F	Liverpool, 1913	Govan	1913	S.	124	7	27	2	10	8	120	317	91	Elder Line, Lim., Colonial House, Water St., Liverpool. *David Jones, same address.*
136700	Attendant	..	London, 1914	Chatham	1914	S.	200	0	34	2	15	2	584	1022	450	×Secretary of the Admiralty, Whitehall, London, S.W. 1.
122784	Au Revoir	..	Banff, 1910	Lowestoft	1906	W.	79	9	18	5	8	3	37	66	20	×John Wood, 2, Blantyre Place, Portknockie, Banff.
103565	*Aube	..	Montreal, 1922	Bill Quay, Newcastle-on-Tyne	1896	S.	244	3	40	2	18	5	923	1638	161	Aube Steamship Co., Lim., 43, St. Sacrement St., Montreal.
125352	Auchmedden	..	Fraserburgh, 1914	Fraserburgh	1914	W.	88	8	18	7	8	8	34	82	27	×James Bruce, Cullen House, St. Combs, Aberdeen.
109097	Auckland	..	Lowestoft, 1919	Hull	1899	I.	105	0	20	6	11	0	62	155	35	×Arthur Gouldby, Shrubbery, Kessingland, Suffolk.
123561	Aucuba	..	Grimsby, 1906	Beverley	1906	S.	115	4	21	6	11	5	87	211	66	×Hugh B. Grant, "The Laurels," The Avenue, Humberstone, Lincs.
145436	Audacious	..	Belfast, 1923	Aberdeen	1923	S.	94	9	23	1	9	4	2	160	99	×John Cooper, 158, Corporation St., Belfast
148704	Audacity	K.T.L.H	London, 1925	Greenock	1925	S.	172	8	26	7	12	7	242	589	99	F. T. Everard & Sons, Lim., The Wharf, Greenhithe, Kent. *William J. Everard, 6, The Avenue, Gravesend, Kent.*
148264	Audax	K.W.B.F	Cape Town, 1927	Hardinsveld, 1915.	1915	S.	156	6	25	1	10	8	262	482	74	South Georgia Co., Lim., 31, Bernard St., Leith
144826	Audax II.	..	Aberdeen, 1925	Kinderdijk, Holland	1918	S.	115	6	25	1	12	7	60	282	87	Aberdeen Steam Tug Co., Lim., 55, Regent Quay, Aberdeen. *William J. H. Dickson, same address.*
147260	Auditor	K.Q.T.H	Liverpool, 1924	Scotstown, Glasgow	1924	S.	410	0	52	3	30	6	3427	5444	538	Charente Steam Ship Co., Lim., Mersey Chambers, Liverpool. *Charles Blackburn, same address.*
123212	Audrey	J.H.P.C	North Shields, 1926	Govan	1906	S.	108	9	21	5	11	3	73	186	36	×Robert Boyle, 43, Sandringham Gardens, N. Shields.
106616	Audrey	..	Rochester, 1923	Newcastle-on-Tyne	1897	S.	126	0	21	1	8	0	83	196	60	New Medway Steam Packet Co., Lim., 280, High St., Rochester. *Sidney J. Shippick, Priestfield Rd., Rochester.*
122411	Audrey C.	..	Midland, Ont., 1907	Midland, Ont.	1907	W.	71	8	16	0	8	1	59	87	17	French River Boom Co., Lim., 110, Church St., Toronto.
127888	†Audrey D.	..	Newcastle, N.S.W., 1914.	Auckland, N.Z.	1909	Cmp.	108	0	29	2	6	8	94	194	31	Robert W. Miller, 28, Bond St., Sydney, N.S.W.
104820	Augusta	..	London, 1894	Montrose	1894	S.	69	0	16	4	8	2	—	62	55	×Jas. P. Knight, 12, Water Lane, London, E.C.
115554	Auk	..	Aberdeen, 1902	Aberdeen	1901	S.	108	0	21	2	11	7	69	183	61	Silver City Steam Trawling Co., Lim., 256, Union St., Aberdeen. *Robert Sutherland, 28, Salisbury Terrace, Aberdeen.*
118762	Auk	..	Hull, 1903	Goole	1903	S.	110	0	21	1	11	1	64	168	45	Kelsall Brothers & Beeching, Lim., Hull. *Robert Burton, St. Andrew's Dock, Hull.*
145126	Auk	K.H.M.S	London, 1921	Paisley	1920	S.	250	1	37	1	14	0	734	1445	207	General Steam Navigation Co., Lim., 15, Trinity Square, London, E.C. 3. *Willoughby K. John, same address.*
110999	Auldmuir	T.W.M.V	Dundee, 1903	Port Glasgow	1903	S.	314	5	42	2	20	8	1760	2747	250	Admiral Shipping Co., Lim., 165, St. Vincent St., Glasgow. *Lawrence Glen, same address.*

* Formerly the "Rosemount."

† Formerly the "Novelty."

Digitized by Google

Official No.	Name of Ship.	International Code Signal (if any).	Port and Year of Registry.	Where and When Built.	Material.	Dimensions. Length.	Breadth.	Depth of Hold.	Registered Tonnage. Net Tonnage.	Gross Tonnage.	Horse Power of Engines.	Owner, or Part Owner, and Manager (if recorded). × Signifies *Managing Owner*. Italics signify *Manager*.
						ft. 10ths.	ft. 10ths.	ft. 10ths.				
136408	*Auloumas. .	..	Montreal, 1910 . .	Montreal . . 1878	S.	86 6	24 1	7 7	83	144	7	Dundas, Stormont & New York Transportation Co., Lim., 14, St. John St., Montreal.
133591	Aungban . .	J.N.W.M	Rangoon, 1920 . .	Hebburn-on-Tyne . 1917	S.	350 4	50 1	34 5	3006	5125	432	Burmah Oil Co., Lim., 175, W. George St., Glasgow. *James Hamilton, same address.*
122909	Aupouri . .	H.D.K.R	Auckland, N.Z., 1905	Port Glasgow . 1905	S.	152 0	27 1	10 0	220	463	55	Northern Steam Ship Co., Lim., Auckland, N.Z.
147277	Aurania . .	K.R.H.F	Liverpool, 1924 . .	Wallsend-on-Tyne 1924	S.	519 7	65 3	31 0	8473	13984	1663	Cunard Steam Ship Co., Lim., Cunard Bldg., Liverpool. *Sidney J. Lister, same address.*
141946	Aurea . .	J.R.D.W	Fleetwood, 1917 .	Dundee . . . 1917	S.	128 8	23 0	12 6	105	271	88	Brooklyn Fishing Co., Lim., Dock St., Fleetwood. *Thos. Cardwell, 15, Byron St., Fleetwood.*
66063	Aurelia . .	..	Montreal, 1903 .	{Buffalo, U.S.A. . 1869 {Rebuilt Montreal 1903	W.	56 4	14 2	7 8	23	34	9	Robert Weddell, Trenton, Ontario.
132170	†Aurilia . .	..	Banff, 1925 . .	Portgordon . . 1914	W.	88 5	18 9	9 2	37	87	35	× George W. Craigen, Gardenstown, Banff.
123621	Aurora . .	..	Buckie, 1920 . .	Oulton Broad . 1906	W.	84 7	18 6	8 3	33	74	23	× Joseph Smith, 305, Craigview, Portessie, Buckie, Banffshire.
123586	Aurora . .	..	Grimsby, 1906 . .	Selby . . . 1906	S.	117 2	22 0	11 6	106	225	67	× Charles Dobson, Fish Docks, Grimsby.
105114	Aurora . .	..	Malta, 1897 . .	Malta . . . 1897	W.	53 4	13 6	5 4	8	17	14	National Steam Ferry Boat Co., 21, Strada Zaccaria, Valetta, Malta
148970	Ausonia . .	K.M.Q.V	Liverpool, 1922 . .	High Walker-on-Tyne . 1922	S.	520 0	65 3	39 1	8527	13912	‡8500	Cunard Steamship Co., Lim., Cunard Bldg., Liverpool. *Sidney J. Lister, same address.*
94423	||Austin Gough .	L.V.F.H	London, 1917 . .	Ayr . . . 1890	S.	158 5	25 1	11 8	206	438	75	Gough's General Distributing Co., Lim., 84, Above Bar, Southampton. *Albert Rush, same address.* —
131517	Australasia .	..	Sydney, N.S.W., 1912	Coraki, N.S.W. . 1912	W.	82 0	17 4	6 2	28	63	15	Davis Bros. & Burgess, Lim., Coraki, Richmond, River, N.S.W.
136740	Australia .	J.L.M.V	London, 1915 . .	Flensburg, Germany. 1912	S.	482 0	62 7	29 4	4724	7526	836	British India Steam Navigation Co., Lim., 122, Leadenhall St., London. *Rt. Hon. Lord Inchcape, G.C.M.G., K.C.S.I., K.C.I.E., same address.*
101743	Australia . .	..	Melbourne, 1902 .	Melbourne . . 1902	W.	65 0	15 4	7 6	17	43	16	Victorian Stevedoring and General Contracting Co. Proprietary Lim., Melbourne.
107525	Australian .	..	Victoria, B.C., 1899 .	Bennett Lake, B.C. 1899	I.	115 0	24 8	4 0	308	422	7 Pa.	British Yukon Navigation Co., Lim., 589, Granville St., Vancouver, B.C.
106150	Australien .	..	Sydney, N.S.W., 1897	Echuca. . . 1897	Cmp.	78 0	16 0	5 0	37	58	16 Pa.	Franz O. Wallin, Echuca, Victoria.
116478	Australind .	H.B.C.G	London, 1904 . .	Whiteinch . . 1904	S.	384 1	50 1	26 1	2733	4392	496	Australind Steam Shipping Co., Lim., Baltic House, 27, Leadenhall St., London. *Arnold A. Trinder, same address.*
135863	**Author . .	J.F.C.T	Liverpool, 1914 .	Port Glasgow . 1914	S.	423 2	53 0	29 8	3553	5596	557	Charente Steam Ship Co., Lim., Mersey Chambers, Liverpool. *Charles Blackburn, same address.*
148218	Authorpe .	..	Fleetwood, 1926 .	Sorel, Que. . . 1917	S.	125 7	23 5	12 7	106	271	62	Boston Deep Sea Fishing and Ice Co., Lim., Fish Docks, Grimsby. *Basil A. Parkes, "Wellvale," Warbreck Hill Rd., Blackpool.*
139262	Autocrat .	J.L.Q.S	Hull, 1915 . . .	Selby . . . 1915	S.	84 5	20 6	9 9	—	128	66	United Towing Co., Lim., 11, Nelson St., Hull. *Thomas C. Spink, same address.*
147176	Autolycus .	K.N.G.T	Liverpool, 1922 . .	Hebburn-on-Tyne 1922	S.	459 7	58 3	32 6	4859	7718	1148	China Mutual Steam Nav. Co., Lim., 1, India Bldgs., Water St., Liverpool. *Laurence D. Holt, same address.*
103156	Autolycus .	..	Vancouver, B.C., 1895	Vancouver, B.C.. 1895	W.	53 1	10 0	5 5	17	25	9	Arlington G. Dixon, 1862, Venables St., Vancouver, B.C.
147203	Automedon .	K.N.Q.G	Liverpool, 1923 . .	Jarrow-on-Tyne . 1922	S.	459 4	58 4	32 6	4782	7628	1190	Ocean Steam Ship Co., Lim., 1, India Buildings, Water St., Liverpool. *Laurence D. Holt, same address.*

* Formerly the "H.C.M. No. 9." † Formerly the "Thaine." ‡ S.H.P. || Formerly the "Innisholm," "Temaire," and "Burnock."

Digitized by Google

139969	*Autumn	..	Lowestoft, 1910	Lowestoft	1910	W.	82	2	18	0	8	6	35	74	30	× James Colby, 61, St. Georges Rd., Lowestoft.
132949	†Available	..	Buckie, 1926	Selby	1912	S.	88	0	19	1	9	0	47	102	35	× John P. Buchan, 26, Mill Crescent, Buckie.
148114	‡Avanturine	K.Q.F.D	Hull, 1924	South Bank on Tees.	1917	S.	125	5	23	4	12	8	107	276	87	Kingston Steam Trawling Co., Lim., St. Andrew's Dock, Hull. *John W. Lown, same address.*
143514	Avanville	K.G.R.V	Liverpool, 1922	Southampton	1920	S.	178	0	29	0	11	3	341	683	‖650	John S. Monks Lim., 3, Rumford St., Liverpool. *John S. Monks, same address.*
149621	Avelona	K.V.W.C	London, 1927	Clydebank	1927	S.	510	2	68	2	33	9	7844	12858	**7600	Blue Star Line (1920) Lim., Holland House, Bury St., London, E.C.3. *George H. Trott, same address.*
108639	Aviator	..	Runcorn, 1911	Preston / Rebuilt Northwich.	1876 / 1911	S. & I.	84	6	16	2	7	6	9	66	32	Weston Point Steam Towing Co., Lim., Alexandra Buildings, Percival Lane, Runcorn, Cheshire. *George Cook, same address.*
143675	Aviemore	K.G.V.J	Liverpool 1920	West Hartlepool.	1920	S.	360	0	52	0	24	5	2318	4060	547	Johnston Line Lim., Royal Liver Building, Liverpool. *Robert Sargeant, same address.*
149791	Avila	K.V.R.J	London, 1927	Clydebank	1926	S.	510	2	68	2	33	9	7878	12872	**7600	Blue Star Line (1920) Lim., Holland House, Bury St., London, E.C.3. *George H. Trott, same address.*
134136	Aviso	..	Quebec, 1914	Sorel, Que.	1914	S.	54	7	14	6	7	0	22	52	14	Quebec Harbour Commissioners, Quebec.
74784	Avoca	..	Adelaide, S.A., 1893	Milang, S.A.	1877	I.	111	2	21	3	6	0	76	153	30 Pa	River Navigation Co., Lim., Mannum, South Australia.
109507	Avocet	R.W.S.M	Liverpool, 1922	Newcastle	1900	S.	260	2	34	7	18	7	688	1408	199	British & Continental Steamship Co., Lim., 24, Chapel St., Liverpool. *Reginald C. Wilson, same address.*
147174	Avoceta	K.N.G.V	Liverpool, 1922	Dundee	1922	S.	319	0	44	2	26	5	1879	3442	300	Yeoward Line Lim., 24, James St., Liverpool. *Richard J. Yeoward, same address.*
124665	Avon	H.K.V.B	Belfast, 1907	Belfast	1907	S	520	3	62	3	31	8	6883	11073	1385	Royal Mail Steam Packet Co., 18, Moorgate, London. *Richard L. Daniel, Atlantic House, Moorgate London, E.C.2.*
114866	Avon	.	Bristol, 1902	Renfrew	1900	S.	166	2	27	6	12	0	221	521	76	The Lord Mayor, Aldermen, and Burgesses of the City of Bristol. [*Bristol.* *Dennis Ross-Johnson, Docks Office, Queen Square.*
99898	††Avon	N.B.S.C	Grangemouth, 1920	Partick, Glasgow.	1893	S.	236	0	34	1	14	8	421	1039	174	Carron Company, Carron, Falkirk. *George Pate, same address.*
125088	Avon	H.M.C.D	Grimsby, 1907	Selby	1907	S.	125	0	22	0	11	6	111	250	70	St. Malo Steam Fishing Co., Lim., Fish Dock Road, Grimsby. *George W. Jeffs, same address.*
143805	‡‡Avondale	..	Hull, 1920	Wivenhoe, Essex.	1918	S.	115	4	22	1	12	1	79	202	57	East Hull Steam Trawling Co., Lim., 94, West Dock Avenue, Hull. *Benjamin Knowles, same address.*
143806	‖‖Avondee	..	Aberdeen, 1922	Paisley	1918	S.	115	4	22	2	12	1	77	202	75	North Star Steam Fishing Co., Lim., Regent Rd., Aberdeen. *John A. Harrow, same address.*
120516	***Avondon	..	Aberdeen, 1925	North Shields	1905	S.	117	8	21	6	11	5	77	205	52	North Star Steam Fishing Co., Lim., Regent Rd., Aberdeen. *John A. Harrow, same address.*
137101	†††Avondow	..	Aberdeen, 1924	Aberdeen	1914	S.	115	4	22	1	11	9	77	197	78	North Star Steam Fishing Co., Lim., Regent Rd., Aberdeen. *John A. Harrow, same address.*
120624	‡‡‡Avonglen	..	Aberdeen, 1925	North Shields	1905	S.	117	5	21	6	11	5	81	207	52	× John A. Harrow, Regent Rd., Aberdeen.
133928	Avonlea	..	Chatham, N.B., 1913	Chatham, N.B.	1913	W.	58	5	14	0	5	8	24	47	8	Joseph L. Phillips, Mira Gut, N.S.
117712	Avonmouth	H.C.W.L	Bristol, 1903	South Shields	1903	I.	76	0	16	1	9	0	—	64	40	Avonmouth Steam Tug Co., Lim., 14, Prince St., Bristol. *Percival G. Caple, 8, The Grove, Bristol.*
133614	‖‖‖Avonside	..	Aberdeen, 1924	Aberdeen	1912	S.	115	4	22	5	12	4	87	228	71	North Star Steam Fishing Co., Lim., Regent Rd., Aberdeen. *John A. Harrow, same address.*
146669	Avristan	K.N.C.T	London, 1922	W. Hartlepool	1920	S.	351	0	52	5	26	7	2622	4453	515	Strick Line (1923) Lim., 27, Leadenhall St., London, E.C.3. *Hon. Kenneth Mackay, 122, Leadenhall St., London, E.C.3.*
121389	Awahou	Q.C.V.K	Wellington, N.Z., 1912	Paisley	1912	S.	146	0	25	1	9	1	152	410	74	Richardson & Co., Lim., Napier, N.Z.
122347	Awahwanna 2nd	..	Toronto, Ont., 1908	Gravenhurst, Ont.	1908	W.	44	0	12	3	4	5	41	50	8	Frederick Mills, Monck, Muskoka, Ontario.

* Formerly the "Wenlock." † Formerly the "Boy Nat" and "Hilda and Ernest." ‡ Formerly the "Arthur Lessimore." ‖ I.H.P. ** B.H.P. Turbines.
†† Formerly the "Princess Beatrice." ‡‡ Formerly the "William Fall." ‖‖ Formerly the "Jeannie M. Robertson" and "Thomas Evison."
*** Formerly the "Fishergate." ††† Formerly the "Miriam Stewart." ‡‡‡ Formerly the "Gillygate." ‖‖‖ Formerly the "Loch Morar."

Digitized by Google

Official No.	Name of Ship.	International Code Signal (if any).	Port and Year of Registry.	Where and When Built.	Material.	Dimensions. Length.	Breadth.	Depth of Hold.	Registered Tonnage. Net Tonnage.	Gross Tonnage.	Horse Power of Engines.	Owner, or Part Owner, and Manager (if recorded). × Signifies *Managing Owner.* Italics signify *Manager.*
						ft. 10ths	ft. 10ths	ft. 10ths				
121107	*Awarua	Q.C.V.W	Wellington, N.Z., 1907	Forster, N.S.W. 1905	W.	109 0	23 5	6 7	87	153	50	Fisheries, Lim., of Wellington, N.Z. *Edward G. F. Zohrab, 2, Ballance Street, Wellington, N.Z.*
87528	Awhina	..	Fremantle, W.A., 1900	Auckland, N.Z. 1884	W.	100 0	21 2	10 4	5	136	50	Ernest M. Christie, Albany, W.A.
148711	Ayamonte	K.T.M.R	London, 1925	Vegesack, Germany 1899	S.	186 5	29 3	17 3	500	845	97	×Sir Hormusjee C. Dinshaw, 121, Medows St., Fort Bombay.
145503	Aydon	K.N.L.Q	Newcastle, 1923	Blyth 1923	S.	265 3	40 4	17 3	1023	1928	271	Aydon Steamship Co., Lim., Milburn House, Newcastle-on-Tyne. *James E. Tully, same address.*
134545	Aylmer	..	Ottawa, 1918	Toronto, Ont. 1910	S.	41 5	11 6	4 7	7	16	2	Minister of Public Works for Dominion of Canada.
141902	Aymeric	K.B.G.R	Glasgow, 1919	Sunderland 1919	S.	400 3	52 2	28 5	3157	5196	517	Bank Line, Lim., 102, Hope Street, Glasgow. *William Weir, same address.*
99733	Ayr	..	Newcastle, 1926.	South Shields 1897	I.	90 0	19 2	9 3	3	124	50 Pa.	London Midland & Scottish Railway Co., Euston Station, London, N.W. *Henry Coates, "D" Floor, Milburn House, Newcastle-on-Tyne.*
123954	†Ayrco	K.Q.B.C	Glasgow, 1924	Capelle on Ysel, Holland. 1908	S.	241 2	36 7	16 7	797	1371	142	Nearco Shipping Co., Lim, 78, St. Vincent St., Glasgow. *Bryce B. Ramsey, same address.*
142362	‡Ayresome	K.V.W.B	Middlesbrough, 1927	Holland 1927	S.	180 0	30 0	12 2	414	859	‖675	Tyne Tees Steam Shipping Co., Lim., 25, King St., Newcastle. *Frederick Whitlock, same address.*
148979	**Ayrshire Coast	K.M.V.P	Liverpool, 1925	Glasgow 1922	S.	200 5	31 1	12 3	332	773	123	Coast Lines Lim., 6, Spring Gardens, Cockspur St., London, S.W.1. *Sir Alfred H. Read, J.P., same address.*
113428	Aysgarth	..	Liverpool, 1900	Lytham 1900	S.	51 0	11 5	5 2	4	20	12	Rea, Lim., 20, Water Street, Liverpool. *George W. Madders, same address.*
86105	††Aysgarth	K.M.V.H	Newcastle, 1922	Newcastle-on-Tyne 1883	I.	270 0	37 3	22 0	1124	1953	290	Henry Clapham & Co., Lim, 3, Leazes Terrace, Newcastle-on-Tyne. *Leonard Macarthy, same address.*
151479	Ayuthia	..	Singapore, 1921	Hong Kong 1908	S.	152 5	29 0	11 0	238	463	57	Straits Steamship Co., Lim., Ocean Building, Collyer Quay, Singapore.
73303	‡‡Azalea	..	Sydney, N.S.W. 1916.	Nowra, N.S.W. 1875	W.	69 0	17 3	6 1	30	50	6	Patrick Keane, Sydney, N.S.W.
126971	Azarael	..	Peterhead, 1926	Sandhaven 1907	W.	90 0	19 3	8 7	40	94	35	×William B. Lawson, 24, Princes St., Peterhead
142712	‖‖Azul.	K.V.Q.M	London, 1927	Greenock 1918	S.	400 1	52 3	28 5	3200	5287	517	Buenos Ayres Great Southern Railway Co., Lim., River Plate House, Finsbury Circus, London E.C.3. *Charles F. Holland, 20, Billiter St., London, E.C.3.*
126516	B.X.	..	Victoria, B.C., 1910	Soda Creek, B.C. 1910	W.	127 5	28 0	5 1	323	513	27 Pa.	British Columbia Express Co., Ashcroft, B.C.
91058	B.D. No. 1	..	Bristol, 1887	Renfrew 1886	S.	214 3	43 0	15 1	446	1049	250	The Bristol Corporation, Bristol. [*Bristol.* *Dennis Ross-Johnson, Docks Office, Queen Square.*
114864	B.D. 2.	..	Bristol, 1902	Renfrew 1897	S.	117 0	27 1	9 0	92	234	40	The Bristol Corporation, Bristol. *Dennis Ross-Johnson, Docks Office, Queen Square, Bristol.*
137625	B.H.C. High Ferry No. 1	..	Blyth, 1922	Blyth 1903	S.	64 0	32 1	3 8	38	60	5	Blyth Harbour Commissioners, Blyth. *Christopher E. Baldwin, Harbour Commissioners' Office, Blyth.*
137621	B.H.C. High Ferry No. 2	..	Blyth, 1922	Bill Quay on Tyne 1922	S.	64 0	32 1	3 8	37	59	6	Blyth Harbour Commissioners, Blyth. *Christopher E. Baldwin, Harbour Commissioners' Office, Blyth.*

*Formerly the "Blenheim." † Foreign and former name "Anna Maersk." ‡ Formerly the "Boskelo." ‖ I.H.P. ** Formerly the "Spaniel."

‡‡ Formerly a sailing vessel. ‖‖ Foreign name "Burgondier," formerly the "Burgondier" and "War Burman."

Digitized by Google

137627	B.H.C. Waterboat	..	Blyth, 1922	Bill Quay on Tyne	1922	S.	65	0	17	1	5	7	26	47		Blyth Harbour Commissioners, Blyth. *Christopher E. Baldwin, Harbour Commissioners' Office, Blyth, Northumberland.*
137630	B.H.C. Waterwitch	..	Blyth, 1922	Stockton-on-Tees	1895	W.	44	2	9	5	4	2	5	12	*121	Blyth Harbour Commissioners, Blyth. *Christopher E. Baldwin, same address.*
97009	†B.S.L.	..	Sorel, Que.	St. Catherine's, Ont.	1894	W.	62	9	15	4	—		40	58	9	Jean B. T. Lafreniere, Sorel, Que.
132936	B.T.B.	..	Lowestoft, 1911	Yarmouth	1911	W.	87	0	19	0	9	1	31	89	25	×Ernest E. Butcher, 108, Worthing Rd., Lowestoft.
131032	B.C. Boy	..	Vancouver, B.C., 1912	Port Guichon, B.C.	1912	W.	62	0	17	5	7	2	42	61	17	Pacific (Coyle) Nav. Co., Lim., 815, Hastings St. West, Vancouver, B.C.
148200	B.D. Clifton	..	Bristol, 1925	Paisley	1925	S.	175	2	33	1	13	2	309	648	71	Lord Mayor, Aldermen and Burgesses of the City of Bristol. *Denis Ross-Johnson, Docks Office, Queen Sq., Bristol.*
138454	B. Paul	..	Sorel, Que. 1918	Sorel, Que.	1917	W.	49	5	12	9	4	0	7	19	10	Wilfred Robidoux, Yamaska East, Que.
126805	B. & M. Le Blanc.	..	Yarmouth, N.S., 1910	Tusket Wedge, N.S.	1910	W.	51	0	14	6	7	0	12	33	9	Henry A. Le Blanc, Tusket Wedge, N.S.
139059	Bacchus	..	London, 1915	Port Glasgow	1915	S.	295	1	44	1	20	8	1354	2343	300	×Secretary of the Admiralty, Whitehall, London, S.W. 1.
142837	Backworth	K.C.B.S	Newcastle, 1919	Port Glasgow	1919	S.	302	9	42	9	20	7	1442	2481	176	Robert Stanley Shipping Co., Lim., Watergate Buildings, Newcastle-on-Tyne. *Robert S. Dalgliesh, same address.*
143602	Badagry	K.D.F.B	Liverpool, 1919	Hartlepool	1919	S.	400	2	52	3	28	5	3149	5161	517	Imperial Direct Line, Lim., Colonial House, Water Street, Liverpool. *David Jones, same address.*
151783	Badarpur	K.M.J.D	Rangoon, 1922	Hebburn-on-Tyne	1922	S.	440	0	57	1	38	9	4949	8079	1040	Burmah Oil Co., Lim., 175, West George St., Glasgow.
113141	‡Baden Powell.		Newcastle, NSW 1906	Stockton, N.S.W.	1900	W.	79	9	22	0	4	8	37	67	28	Peter Callen, Stockton, N.S.W.
125778	‖Badia	H.P.B.K	London, 1909	Dartmouth	1909	S.	96	2	20	6	10	9	—	150	59	William Watkins, Lim., 75, Mark Lane, London, E.C. 3. *John S. Watkins, same address.*
131913	Badora	..	Calcutta, 1914	Calcutta	1914	S.	150	0	25	6	8	8	165	279	43	Rivers Steam Navigation Co., Lim., Calcutta.
99073	**Badoura.	..	London, 1892	Brimscombe, Gloucester	1892	S.	67	8	11	6	4	2	17	27	13	Euphrates & Tigris Steam Navigation Co., Lim., 3, Salters Hall Court, London. *John H. Walesby, same address.*
124081	Bahadur	H.L.J.G	Liverpool, 1907	Whiteinch, Glasgow.	1907	S.	400	0	52	0	26	9	2936	4646	427	Asiatic Steam Navigation Co., Lim., 45, St. Mary Axe, London, E.C. 3. *Alfred G. Turner, same address.*
102648	Bahaduri	N.G.B.Q	Bombay, 1899	Troon	1893	S.	246	0	36	0	21	8	829	1590	238	Bombay Steam Navn. Co., Lim., Frere Rd., Bombay.
123835	Bahia	..	Liverpool, 1922	Southampton	1907	S.	80	3	16	3	8	4	2	86	††350	Stephen A. Portus, 21, Clarendon Rd., Garston, Lancs.
107715	Bailey	..	Vancouver, B.C., 1899	Lake Bennett, B.C.	1899	W.	110	0	21	7	5	0	132	193	5 Pa.	British Yukon Navigation Co., Lim., Victoria.
139574	Bailey 1.	..	Hong Kong, 1917	Hong Kong	1902	W.	62	0	9	6	5	5	11	15	7	W. S. Bailey & Co., Lim., Hong Kong.
128697	‡‡Bailey 2	..	Hong Kong, 1917	Hong Kong	1896	W.	57	3	11	4	5	7	11	25	10	W. S. Bailey & Co., Lim., Hong Kong.
128705	‖‖Bailey 3	..	Hong Kong, 1911	Hong Kong	1911	W.	62	0	12	0	7	1	19	29	11	W. S. Bailey & Co., Lim., Kowloon, Hong Kong
129126	Bajune	H.R.N.B	Bombay, 1923	Millwall, London	1909	S.	102	0	20	2	6	9	57	135	50	Indian Co-operative Navigation & Trading Co., Lim., Dhobi Talao. Prag Mahal, Bombay.
140638	Bakana	K.B.T.H	Liverpool, 1919	Stockton-on-Tees	1919	S.	400	4	52	3	28	5	3253	5384	517	Elder Line, Lim., Colonial House, Water St., Liverpool. *David Jones, same address.*
99205	***Balaena	M.L.S.D	Liverpool, 1917	Drammen, Norway	1872	W.	140	5	31	0	16	6	166	415	66	Kymo Shipping Co., Lim., 219, Royal Liver Bldg., Liverpool. *Henry M. Grayson, 219, Royal Liver Building, Liverpool.*
133118	Balari	..	Glasgow, 1913	Renfrew	1913	S.	326	0	54	6	20	9	1725	3083	250	Commissioners for Port of Calcutta, Calcutta. *Jonathan Angus, 17, Victoria Street, Westminster, London.*
135357	†††Balboa	J.B.R.T	Manchester, 1913	Port Glasgow	1913	S.	265	5	38	6	16	7	853	1579	146	MacAndrews & Co., Lim., Suffolk House, Laurence Pountney Hill, London, E.C. *William Lewis, same address.*
64938	Balbus	P.B.S.T	Lagos, 1908	Port Glasgow	1908	S.	90	0	18	1	8	1	5	31	25	Colonial Government, Southern Nigeria.
148568	Balcombe	K.S.J.T	London, 1925	Aberdeen	1925	S.	200	1	30	8	12	7	496	929	101	×Edward T. Lindley, Cory Buildings, Fenchurch Street, London, E.C.3.
121261	‡‡‡Balcraig	H.D.N.V	Glasgow, 1905	Whiteinch, Glasgow	1905	S.	376	0	50	0	27	1	2860	4419	231	Balcraig Steamship Co., Lim., 96, Buchanan St., Glasgow, C.1. *Neil A. Mackinnon, same address.*

* B.H.P. † Formerly the "Jessie Hume." ‡ Formerly a sailing vessel. ‖ Formerly the "Chester III." ** Formerly the "Windsor." †† Estimated H.P.
‡‡ Formerly the "Tai-Yeuk Fong." ‖‖ Formerly the "Taiwo," "Viator" and "Tourist." *** Formerly the "Mjolner." ††† Formerly the "Linmere." ‡‡‡ Formerly the "Vancouver."

Digitized by Google

Official No.	Name of Ship.	International Code Signal (if any).	Port and Year of Registry.	Where and When Built.	Material.	Dimensions. Length.	Breadth.	Depth of Hold.	Registered Tonnage. Net Tonnage.	Gross Tonnage	Horse Power of Engines.	Owner, or Part Owner, and Manager (if recorded). × Signifies *Managing Owner*. Italics signify *Manager*.
						ft. 10ths	ft. 10ths	ft. 10ths				
142688	*Baldina	T.N.K.G	Melbourne, 1926.	Montreal 1918	S.	380 6	49 2	26 7	2591	4333	266	Adelaide Steamship Co., Lim., Currie St., Adelaide, S.A. *David B. Reid*, 120, *Fenchurch St., London, E.C.3.*
129916	Baleine	..	St. John's, N.F.L., 1912.	Dunkirk, France. 1907	S.	189 3	26 2	13 7	154	418	98	Leonard Steam Trawlers, Lim., Montreal.
143604	Balfe	K.D.J.N	Liverpool, 1919.	Glasgow 1919	S.	400 1	52 3	28 4	3225	5369	517	Liverpool, Brazil and River Plate Steam Navigation Co., Lim., Royal Liver Building, Liverpool. *Alfred Woods, same address.*
142423	†Balfour	J.T.L.R	London, 1918	Port Glasgow 1918	S.	405 3	53 0	27 4	3187	5038	266	Canadian Pacific Railway Co., Montreal. *Sir George M. Brown*, 62/65, *Charing Cross, London, S.W.*
130124	Balfron	K.F.B.V	Grangemouth, 1920.	Bowling 1920	S.	141 7	23 8	10 1	138	362	47	Shield Steamship Co., Lim., Station Rd., Grangemouth. *Walter Bain, same address.*
101746	Balgay	Q.C.K.J	Bombay, 1906	Dundee 1897	S.	130 2	22 8	9 7	131	291	45	Tramways Department of the Nawanagar State, Jamnagar.
142339	‡Balgowan	J.S.Q.M	Glasgow, 1919	Sunderland 1918	S.	420 0	54 0	34 4	4139	6629	376	Balgowan Steamship Co., Lim. 96, Buchanan St., Glasgow, C.1. *Neil A. Mackinnon, same address.*
131538	Balgowlah	..	Sydney, N.S.W., 1912	Sydney, N.S.W. 1912	S.	210 0	32 2	14 1	340	499	110	Port Jackson and Manly Steamship Co., Lim., No. 3 Jetty, Circular Quay, Sydney, N.S.W.
145696	Ballarat	K.L.F.J	Greenock, 1921	Greenock 1921	S.	519 8	64 2	37 8	7960	13065	2700	Peninsular & Oriental Steam Navigation Co., 122, Leadenhall St., London, E.C.3. *Frank Ritchie, same address.*
148632	Ballaster	..	London, 1925	Lekkerkerk, Holland. 1925	S.	78 1	21 6	6 6	77	86	3	Southern Railway Co., Waterloo Station, London. *Gilbert S. Szlumper, Dock House, Southampton.*
143612	Ballena	K.D.R.V	Liverpool, 1920.	Newcastle-on-Tyne 1920	S.	400 1	52 3	28 4	3216	5210	452	Pacific Steam Navigation Co., Goree, Water St., Liverpool. *William Lewis, same address.*
100636	‖Ballena	..	Vancouver, B.C., 1914.	Victoria, B.C. 1892 N.S.W.	W.	176 8	30 0	11 0	577	869	85	Vancouver Dredging & Salvage Co., Lim., 427, Seymour St., Vancouver B.C.
125157	Ballina	..	Sydney, N.S.W., 1908	Ballina, N.S.W. 1908	W.	80 6	17 0	6 2	41	60	15	Davis Bros. & Burgess, Lim., Coraki, N.S.W.
143339	**Balls Head	K.B.V.N	Sydney, N.S.W., 1921	Geestemünde 1911	S.	250 1	38 1	17 9	835	1658	180	Coal & Bunkering Co., Lim., 4, Bridge St., Sydney, N.S.W.
129849	Ballycotton	H.S.K.Q	Glasgow, 1911	Dundee 1911	S.	233 7	35 6	16 7	616	1337	144	Clyde Shipping Co., Lim., 21 Carlton Place, Glasgow *William Cuthbert, same address.*
130127	Balmaha	K.Q.D.R	Grangemouth, 1924.	Paisley 1924	S.	244 7	36 1	17 2	768	1428	129	Shield Steamship Co., Lim., Grangemouth. *Walter Bain, Messrs. Walker & Bain, Station Rd., Grangemouth.*
89221	Balmain	Q.H.V.N	Sydney, N.S.W., 1889	Glasgow 1883	S.	188 0	27 1	10 8	377	604	85	W. Scott Fell & Co., Lim., 3 & 5, Gresham St., Sydney, N.S.W.
109638	Balmarino	Q.M.V.H	Belfast, 1898	Troon 1898	S.	161 7	25 1	9 8	166	419	80	John Kelly, Lim., 4 Station St., Belfast. *William Clint*, 167, *Upper Newtownards Rd., Belfast.*
123773	Balmoral	..	London, 1907	{Chertsey 1892 Rebuilt 1903	W.	70 2	13 3	4 6	24	35	12	Joseph Mears (Launches & Motors), Lim., 5, Hill St., Richmond, Surrey. *Joseph T. Mears, same address.*
139932	Balmoral	J.P.K.R	Grimsby, 1917	Selby 1916	S.	117 1	21 6	11 5	97	222	66	Queen Steam Fishing Co., Lim., Fish Docks, Grimsby. *Chas. A. Osborne, same address.*
113900	Balmoral	J.K.W.T	Southampton, 1900	Ayr. 1900	S.	236 0	27 1	9 6	188	471	196 Pa.	Southampton, Isle of Wight & South of England Royal Mail Steam Packet Co., Lim., Southampton. *Frederick J. Burnett*, 2, *High St., Southampton.*

* Formerly the "War Duchess." † Formerly the "Redwyn" and "Montezuma." ‡ Formerly the "Admiral Codrington."

Digitized by Google

107209 98548	Balmoral Balmoral Castle	.. ..	Winnipeg, Man., 1899 Aberdeen, 1890	Rat Portage, Ont. Kinghorn	1899 1890	W. S.	53 5 101 8	10 0 20 1	3 6 11 5	23 60	37 145	2 50	Levi Bellefeuille, Rat Portage, Ontario. ×Alexander A. Davidson, Commercial Quay, Aberdeen.
129074	Balmoral Castle	H.Q.L.F	London, 1910	Govan	1910	S.	570 0	64 5	38 9	7512	13361	2050	Union-Castle Mail Steamship Co., Lim., 3 & 4, Fenchurch St., London. *Isaac J. Newcombe & Gilbert Murray, same address, and William A. Penton, Canute Rd., Southampton.*
127996	Balniel II.	H.P.S.W	Liverpool, 1909	Dublin	1909	S.	185 0	27 8	11 3	253	628	83	Wigan Coal and Iron Co., Lim., Wigan. *James Carter and John E. Carter, 51, North John St., Liverpool.*
145997	Balranald	K.L.W.F	Greenock, 1922	Greenock	1922	S.	519 8	64 2	37 8	7925	13039	2700	Peninsular & Oriental Steam Navigation Co., 122, Leadenhall St., London, E.C. 3. *Frank Ritchie, same address.*
147442	Balsteger	K.N.R.Q	London, 1923	Sliedrecht	1918	S.	150 6	25 0	11 1	218	464	30	×Reuben Burbage-Clark, Thames Chambers, 13, Beer Lane, London, E.C.3.
144673	*Baltabor	K.G.L.W	London, 1920	Copenhagen	1911	S.	215 7	34 1	20 7	788	1320	138	United Baltic Corporation Lim., 158, Fenchurch St., London, E.C. 3. *Charles J. Higginson, same address.*
148640	†Baltannic	K.S.V.J	London, 1925	Rotterdam	1913	S.	243 4	37 3	24 6	1034	1701	203	United Baltic Corporation, Lim., 158, Fenchurch St., London, E.C.3. *Charles J. Higginson, same address.*
124676	‡Baltara	..	London, 1921	Belfast	1909	S.	300 7	38 2	22 9	1387	2379	241	United Baltic Corporation, Lim., 158, Fenchurch St., London, E.C. 3. *Charles J. Higginson, same address.*
118101	Baltic	V.R.S.F	Liverpool, 1904	Belfast	1904	S.	709 2	75 6	52 6	14549	23884	2295	Oceanic Steam Nav. Co., Lim., 30, James St., Liverpool. *Harold A. Sanderson, same address.*
115268	‖Baltonia	T.H.J.L	London, 1927	Middlesbrough	1902	S.	352 2	44 2	23 6	2390	3839	450	United Baltic Corporation Lim., 158, Fenchurch St., London, E.C. *Charles J. Higginson, same address.*
148755	**Baltrader	K.V.B.R	London, 1926	Copenhagen	1919	S.	255 4	38 2	15 4	1014	1699	150	United Baltic Corporation, Lim., 158, Fenchurch St., London. *Charles J. Higginson, same address.*
145064	††Baltriger	K.H.B.T	London, 1920	Copenhagen	1917	S.	221 1	32 6	17 7	658	1143	‡‡1000	United Baltic Corporation Lim., 158, Fenchurch St., London, E.C. 3, *Charles J. Higginson, same address.*
135889	‖‖Baluchistan	J.C.T.S	Newcastle, 1918	West Hartlepool	1913	S.	381 0	51 2	24 4	2484	3995	435	Hindustan Steam Shipping Co., Lim., Exchange Bldgs., Quayside, Newcastle-on-Tyne. *Francis W. C. Common, same address.*
143619	Balzac	K.F.C.G	Liverpool, 1920	Glasgow	1920	S.	400 3	52 3	28 4	3210	5372	517	Liverpool Brazil and River Plate Steam Navigation Co., Lim., Royal Liver Building, Liverpool. *Alfred Woods, same address.*
137246	***Bamburgh	J.H.L.W	Newcastle, 1922	Middlesbrough	1914	S.	179 9	28 0	11 4	373	648	85	Tyne Tees Steam Shipping Co., Lim., 25, King St., Newcastle. *Frederick Whittock, same address.*
136288	Bamora	J.F.N.L	Glasgow, 1914	Scotstoun	1914	S.	330 2	46 2	23 1	1878	3285	164	British India Steam Navigation Co., Lim., 122, Leadenhall St., London. *Rt. Hon. Lord Inchcape, G.C.M.G., K.C.S.I., K.C.I.E., same address.*
144603	Bampton Castle	K.G.D.H	London, 1920	Walker-on-Tyne	1920	S.	412 2	55 8	34 4	4154	6698	517	Union Castle Mail Steamship Co., Lim., 3 & 4, Fenchurch St., London, E.C. 3. *Isaac J. Newcombe & Gilbert Murray, same address, and William A. Penton, Canute Rd., Southampton.*
123728	Ban Hong Liong	H.J.K.V	Singapore, 1906	Montrose	1906	S.	227 8	35 3	14 8	708	1129	99	Heap Eng Moh Steamship Co., Lim., 22, Teluk Ayer St., Singapore.
82584	†††Ban Lee	..	Singapore, 1912	Singapore	1881	W.	110 0	16 0	7 0	49	113	30	Lim Teng Ki, 23, Weld Quay, Penang.
151966	Ban Siong Bee	..	Singapore, 1924	Tanjong Rhu, Singapore.	1921	W.	106 8	27 0	9 6	74	188	24	Teo Hu Lai, 117, Beach Rd., Singapore.
88012	Ban Whatt Hin	S.L.G.B	Singapore, 1885	Port Glasgow	1885	I.	169 6	25 0	10 4	194	380	85	Straits Steamship Co., Lim., Ocean Bldgs., Collyer Quay, Singapore.
82045	BanWhattSoon	W.C.R.F	Penang, 1904	Port Glasgow	1881	I.	170 7	25 1	9 6	169	338	80	Straits Steamship Co., Lim., Ocean Bldgs. Collyer Quay, Singapore.

* Foreign name "Libau." † Foreign name "Westland." ‡ Formerly the "Suntemple" and "Berbice." ‖ Formerly the "Akabo." ** Foreign name "Banka."
†† Foreign name "St. Croix." ‡‡ I.H.P. ‖‖ Formerly the "Eustace." *** Formerly the "Arkleside." ††† Formerly the "Isabella."

Digitized by Google

Official No.	Name of Ship.	International Code Signal (if any).	Port and Year of Registry.	Where and When Built.		Material.	Dimensions. Length.	Breadth.	Depth of Hold.	Registered Tonnage. Net Tonnage.	Gross Tonnage.	Horse Power of Engines.	Owner, or Part Owner, and Manager (if recorded). × Signifies *Managing Owner*. Italics signify *Manager*.
							ft. 10ths.	ft. 10ths.	ft. 10ths.				
142647	*Banbury Castle	J.V.F.S	London, 1918	Wallsend-on-Tyne	1918	S.	412 4	55 8	34 4	4002	6430	517	Union Castle Mail Steamship Co., Lim., 3 & 4, Fenchurch St., London. *Isaac J. Newcombe & Gilbert Murray, same address, and William A. Penton, Canute Road, Southampton.*
137415	Banchory	J.H.K.G	Liverpool, 1914	Stockton-on-Tees	1914	S.	287 0	44 0	19 1	1317	2189	215	Globe Shipping Co., Lim., Baltic House, Cardiff. *Thomas B. Humphries, same address.*
149942	Banco		London, 1927	Selby	1927	S.	77 7	21 6	11 0	..	107	†535	Union Lighterage Co., Lim., 16, Philpot Lane, London, E.C.3. *Frederick Edmeades, same address.*
149757	Bandama	..	London, 1926	Vlaardingen, Holland	1926	S.	50 8	12 7	4 4	6	23	‡60	African and Eastern Trade Corporation, Lim., Royal Liver Building, Liverpool. *Wulff W. H. Grey, C.B., C.M.G., Africa House, Kingsway, London, W.C.2.*
104890	Bandit	R.M.N.S	Portsmouth, 1917	Blackwall	1895	W.	60 0	13 5	8 4	15	34	15	Edward E. Cotterell, Greenhill Villas, Highgate, Walsall.
99760	‖Bandon	N.P.W.B	Cork, 1921	Port Glasgow	1894	S.	260 6	34 1	15 8	518	1229	400	City of Cork Steam Packet Co., Lim., Penrose Quay, Cork. *Sir Alfred H. Read, same address.*
136275	Bandra	J.F.C.N	Glasgow, 1914	Whiteinch	1914	S.	330 4	46 2	23 1	1877	3284	164	British India Steam Navigation Co., Lim., 122, Leadenhall St., London. *Rt. Hon. Lord Inchcape, G.C.M.G., K.C.S.I., K.C.I.E., same address.*
133005	**Banffshire	H.V.D.P	Glasgow, 1912	Sunderland	1912	S.	430 0	53 5	34 6	4112	6485	670	Scottish Shire Line, Lim., 4, St. Mary Axe, London, E.C.3. *John Paterson, same address.*
101752	Bangor	P.F.N.C	Beaumaris, 1894	Bowling	1894	I. & S.	145 0	24 0	9 0	120	340	67	Rt. Hon. Baron Penrhyn, Wicken Park, Stoney Stratford, Northamptonshire. *Thomas J. W Humphreys, Port Penrhyn, Bangor, Carnarvon.*
124045	Bankdale	H.K.G.S	London, 1916	Port Glasgow	1907	S.	375 1	48 6	24 5	2464	3851	388	Mondrich Steamship Co., Lim., 51, St. Mary Axe, London, E.C.3. *Oliver Hatch, same address.*
131340	Bankhall	..	Liverpool, 1911	Northwich	1909	S.	71 2	15 7	4 8	35	51	11	Lever Brothers, Lim., Port Sunlight, Cheshire. *Luke V. Fildes, 26, Upper Hamilton Terrace, St. John's Wood, London, N.W.8.*
109725	††Banks O'Dee	..	Aberdeen, 1920	North Shields	1900	S.	95 0	20 7	10 8	57	133	49	James Brodie, 39, Caledonian Place, Aberdeen. *Andrew Lewis, 186, Albert Quay, Aberdeen.*
133051	Bankura	H.W.C.N	Glasgow, 1912	Whiteinch	1912	S.	330 8	46 2	23 3	1905	3159	164	British India Steam Navigation Co., Lim., 122, Leadenhall St., London. *Rt. Hon. Lord Inchcape, G.C.M.G., K.C.S.I., K.C.I.E., same address.*
131356	Bansara	..	Liverpool, 1911	South Shields	1911	S.	105 0	21 2	6 7	71	127	80	West African Lighterage & Transport Co., Ltd., Colonial House, 20, Water St., Liverpool. *David Jones, same address.*
109615	‡‡Banshee	..	Southampton, 1912	Wyvenhoe	1898	S.	91 0	11 5	6 4	20	49	20	John N. Davis, 16, Rosemary St., Belfast.
104627	Bantam	T.F.L.C	Glasgow, 1895	Whiteinch	1895	S.	65 0	13 1	6 8	16	35	12	Peter T. Mignot, Les Granges de Beauvoir, Guernsey, C.I.
86998	Bantam Cock	J.B.W.N	London, 1882	East Greenwich	1882	I.	75 8	16 0	9 5	7	70	40	Edmund Handcock, Jr., Lim., Stuart St., Cardiff. *Michael Dunn, 373, Cowbridge Rd., Cardiff.*
119103	‖‖Bantry	V.P.Q.N	Belfast, 1919	Port Glasgow	1904	S.	180 3	27 0	10 7	242	602	80	Samuel Kelly, Station St., Belfast. *William Clint, 167, Upper Newtownards Rd., Belfast.*
111939	Baptiste	..	Lindsay, Ont., 1902	Lindsay, Ont.	1902	W.	37 4	6 7	3 0	5	8	6 Pa.	Deseronto Navigation Co., Lim., Deseronto, Ontario.

* Formerly the "Glenstrae" and "War Climax." † B.H.P. ‡ I.H.P. ‖ Formerly the "Lady Louth" and "Louth." ** Formerly the "Clan Macrae."
†† Foreign name "St. George." Formerly the "Northmoor." ‡‡ Foreign name "Sado." ‖‖ Formerly the "Westford" and "Rosebank."

Digitized by Google

145419	Baradine	K.J.L.T	Belfast 1921	Belfast	1921	S.	519	9	64	4	37	8	8003	13144	2700	Peninsular & Oriental Steam Navigation Co., 122, Leadenhall St., London, E.C. *Frank Ritchie, same address.*
150122	Baragoola	..	Sydney, N.S.W. 1922	Sydney	1922	S.	199	5	34	1	14	0	339	498	112	Port Jackson & Manly Steamship Co. Lim., 3, Jetty Circular Quay, Sydney, N.S.W.
133622	Barala	H.V.M.C	Glasgow, 1912	Whiteinch	1911	S.	330	5	46	2	23	1	1899	3148	164	British India Steam Navigation Co., Lim., 122, Leadenhall St., London. *Rt. Hon. Lord Inchcape, G.C.M.G., K.C.S.I., K.C.I.E., same address.*
147947	*Baralaba	K.S.D.G	Brisbane, 1925	Stettin, Germany.	1921	S.	211	6	33	9	13	1	557	998	92	Australasian United Steam Nav., Co., Lim., 122, Leadenhall St., London. E. C. 3. *Arthur Reiner, same address.*
93626	Barangaroo	..	Sydney, N.S.W., 1890	Balmain, N.S.W.	1889	W.	119	3	25	0	7	5	129	205	40 Pa.	Sydney Ferries, Lim., 16, O'Connell St., Sydney, N.S.W.
140626	Barbadian	K.B.J.Q	Liverpool, 1919	Wallsend-on-Tyne	1919	S.	400	2	52	4	28	4	3266	5289	517	Frederick Leyland & Co., Lim., 27, James St., Liverpool. *George Goldsworthy, same address.*
122693	Barbados	..	Grimsby, 1905	Beverley	1905	S.	115	4	21	6	11	5	83	211	60	Grant & Baker Steam Fishing Co., Lim., Grimsby. *Henry C. Baker, Fish Dock Road, Grimsby.*
126377	Barbara Cowie	..	Buckie, 1909	Portgordon	1909	W.	88	4	18	6	8	9	34	82	26	Richard Irvin and Sons, Lim., North Shields. *Sir John H. Irvin, Albert Quay, Aberdeen.*
150867	Barbara Yount	..	Victoria, B.C., 1922	Cowichan Lake, B.C.	1922	W.	45	4	12	9	5	0	17	25	8	Elco Towboat Co., Lim., 707, B.C. Permanent Loan Bldg., Douglas St., Victoria, B.C.
122681	†Barbuda	..	Grimsby, 1905	Beverley	1905	S.	115	4	21	6	11	5	83	211	60	Grant & Baker Steam Fishing Co., Lim., Gt. Grimsby. *Arthur Grant, Rugby House, Mill Rd., Cleethorpes.*
151404	Barbus	K.N.V.T	Bombay, 1924	Renfrew	1924	S.	203	3	9	4	13	7	322	830	160	Bombay Port Trust, Ballard Rd., Fort, Bombay.
147461	Bardistan	K.N.F.G	London, 1923	W. Hartlepool	1923	S.	351	0	52	5	26	7	2592	4357	515	Strick Line (1923) Lim., Baltic House, Leadenhall St., London, E.C.3. *Hon. Kenneth Mackay, 122, Leadenhall St., London, E.C.3.*
132856	‡Bardolph	..	Hull, 1920	Middlesbro'	1911	S.	125	5	23	0	12	3	99	257	80	Brand & Curzon, Lim., Milford Haven. *Edward Brand & Charles Curzon, same address.*
152011	Bar-ea-mul	..	Sydney, N.S.W., 1925	Sydney, N.S.W.	1918	W	127	8	23	4	13	2	85	237	51	Red Funnel Fisheries, Lim., Sydney, N.S.W.
153911	Barham	..	Melbourne, 1926	Echuca, Vic.	1909	W.	46	0	10	1	4	0	7	11	‖ 6	Permewan Wright & Co., Lim., 185, William St., Melbourne.
140677	Barium	J.T.H.P	Liverpool, 1918	South Shields	1918	S.	180	6	28	1	10	7	291	601	115	United Alkali Co. Lim., Cunard Building, Liverpool. *Daniel Downey, same address.*
133060	Barjora	H.W:G.J	Glasgow, 1912	Whiteinch	1912	S.	330	4	46	2	23	3	1908	3164	164	British India Steam Navigation Co., Lim., 122, Leadenhall St., London. *Rt. Hon. Lord Inchcape, G.C.M.G., K.C.S.I., K.C.I.E., same address.*
136006	Barle	J.F.Q.M	Grimsby, 1914	Selby	1914	S.	135	2	23	0	12	2	120	283	87	St. Malo Steam Fishing Co., Lim., Fish Dock Road, Grimsby. *George W. Jeffs, same address.*
127390	Barley Stalk	..	Banff, 1917	Banff	1917	W.	88	4	19	4	8	7	38	91	36	×James S. McGillivray, 27, Duff St., Macduff, Banff.
132304	Barman	P.B.T.F	Lagos, 1912	Troon	1911	S.	119	4	26	0	10	4	106	276	83	Government of Southern Nigeria.
128731	Barmoor	H.P.Q.T	Sunderland, 1923	Bill Quay-on-Tyne	1909	S.	295	3	40	5	18	2	1317	2225	229	Westwick Steamship Co., Lim., 13, John St., Sunderland. *James Westoll, same address.*
128627	Barnardo	..	Lowestoft, 1909	Lowestoft	1909	W.	81	0	18	4	9	2	33	77	25	×Mason W. Ayers, jun., The Avenue, South Lowestoft.
146689	Barnes	..	London, 1923	Dantzig	1922	S.	64	6	14	2	7	5	—	49	305	×Robert N. Tough, 53, Upper Ground St., Blackfriars, London, S.E.1.
122373	Barnet	..	Vancouver, B.C., 1907	Barnet, B.C.	1907	W.	36	8	8	7	4	5	8	12	2	James Simmons, Simoon Sound, B.C.
145883	Barnston	..	Liverpool, 1921	Garston, Liverpool	1921	S.	142	5	50	1	13	7	254	724	212	The Mayor, Aldermen & Burgesses of the County Borough of Birkenhead, Town Hall, Birkenhead. *William E. Langshaw, Birkenhead Corporation Ferries, Birkenhead.*
132988	Baroda	H.T.Q.W	Glasgow, 1911	Whiteinch	1911	S.	330	4	46	2	23	1	1899	3172	164	British India Steam Navigation Co., Lim., 122, Leadenhall St., London. *Rt. Hon. Lord Inchcape, G.C.M.G., K.C.S.I., K.C.I.E., same address.*

* Foreign name "Solskin." † Formerly the "Bermuda." ‡ Formerly the "Nodzu." ‖ B.H.P.

Digitized by Google

Official No.	Name of Ship.	International Code Signal (if any).	Port and Year of Registry.	Where and When Built.	Material.	Dimensions. Length.	Breadth.	Depth of Hold.	Registered Tonnage. Net Tonnage.	Gross Tonnage.	Horse Power of Engines.	Owner or Part Owner, and Manager (if recorded). × Signifies *Managing Owner*. Italics signify *Manager*.
						ft. 10ths	ft. 10ths	ft. 10ths				
115870	Baron . .	..	London, 1902 . .	Delftshaven . . 1902	S.	65 6	15 7	7 5	10	49	55	Samuel Williams & Sons, Lim., 8, Lloyds Av., London. E.C.3. *Alfred Williams, same address.*
148940	Baron (The) .	K.W.L.N	Glasgow, 1927 . .	Troon . . . 1927	S.	190 2	30 1	12 1	820	388	87	J. Hay & Sons, Lim., 58, Renfield St., Glasgow, C.2. *John Hay, same address.*
143105	*Baron Ailsa .	J.W.S.M	Ardrossan, 1919. .	Bristol . . . 1919	S.	303 0	43 0	20 7	1428	2546	221	Kelvin Shipping Co., Lim., 120, St. Vincent St., Glasgow. *Samuel C. Hogarth, same address.*
118233	BaronArdrossan	H.C.L.M	Ardrossan, 1905 . .	Port Glasgow . 1905	S.	380 0	49 5	26 2	2775	4319	422	Hogarth Shipping Co., Lim., 120, St. Vincent St., Glasgow. *Samuel C. Hogarth, same address*
146720	Baron Belhaven	K.S.Q.W	Ardrossan, 1925 . .	Port Glasgow . 1925	S.	435 2	57 3	29 6	3921	6591	582	Hogarth Shipping Co., Lim., 120, St. Vincent St., Glasgow. *Samuel C. Hogarth, same address.*
118624	†BaronBerwick	V.G.W.B	Ardrossan, 1917. .	Thornaby . . 1903	S.	306 0	44 2	20 0	1502	2340	245	Kelvin Shipping Co., Lim., 120, St. Vincent St., Glasgow. *Hugh Hogarth, same address.*
148981	Baron Carnegie	K.S.R.D	Ardrossan, 1925 . .	Port Glasgow . 1925	S.	336 3	48 5	22 2	1904	3178	298	Kelvin Shipping Co., Lim., 120, St. Vincent St., Glasgow. *Samuel C. Hogarth, same address.*
160124	Baron Cochrane	K.W.T.J	Ardrossan, 1927 . .	Irvine . . . 1927	S.	341 8	48 6	22 7	2031	3385	310	Hogarth Shipping Co., Lim., 120, St. Vincent Street, Glasgow. *Samuel C. Hogarth, same address.*
148749	‡Baron de Catelin.	..	London, 1926 . .	Newcastle . . 1879	S.	234 3	30 5	21 6	918	1278	164	Ergasteria Steamship Co. Lim., 36, Duke St., London, E.C. *Cecil Dixon, same address*
119874	‖Baron Douglas	H.C.V.M	Ardrossan, 1919. .	Stockton-on-Tees 1905	S.	310 0	44 1	20 5	1578	2529	242	Kelvin Shipping Co., Lim., 120, St. Vincent St., Glasgow. *Samuel C. Hogarth, same address.*
121259	**Baron Elcho .	H.D.L.T	Ardrossan, 1919. .	Port Glasgow . 1905	S.	376 0	49 2	27 6	2775	4286	420	Hogarth Shipping Co., Lim., 120, St. Vincent St., Glasgow. *Samuel C. Hogarth, same address.*
141938	††Baron Elibank	K.D.L.C	Ardrossan, 1924. .	Ardrossan . . 1919	S.	303 3	43 0	20 7	1428	2579	175	Kelvin Shipping Co., Lim., 120, St. Vincent St., Glasgow. *Samuel C. Hogarth, same address.*
146719	Baron Fairlie .	K.S.M.B	Ardrossan, 1925 . .	Irvine . . . 1925	S.	440 7	57 4	29 2	4009	6706	532	Hogarth Shipping Co., Lim., 120, St. Vincent St., Glasgow. *Samuel C. Hogarth, same address.*
143130	‡‡Baron Forbes	J.W.T.G	Ardrossan, 1923 . .	Lübeck . . . 1915	S.	311 7	42 4	26 0	1843	3061	220	Iberia Shipping Co., Lim., 120, St. Vincent St., Glasgow. *Samuel C. Hogarth, same address.*
143317	‖‖Baron Garioch	J.W.R.C	Ardrossan, 1919. .	Alloa . . . 1919	S.	303 3	43 0	20 8	1458	2508	175	Kelvin Shipping Co., Lim., 120, St. Vincent St., Glasgow. *Samuel C. Hogarth, same address.*
146713	Baron Glenconner	K.P.S.M	Ardrossan, 1923 . .	Old Kilpatrick . 1923	S.	332 6	48 2	22 0	1844	2999	177	Kelvin Shipping Co., Lim., 120, St. Vincent St. Glasgow. *Samuel C. Hogarth, same address.*
148984	Baron Graham	K.T.L.B	Ardrossan, 1925 . .	Old Kilpatrick . 1925	S.	336 4	48 4	22 6	1957	3242	298	Hogarth Shipping Co., Lim., 120, St. Vincent St., Glasgow. *Samuel C. Hogarth, same address.*
148986	Baron Haig .	K.T.S.M	Ardrossan, 1926 . .	Irvine . . . 1926	S.	342 2	48 6	22 7	2039	3391	298	Hogarth Shipping Co., Lim., 120, St. Vincent St., Glasgow. *Samuel C. Hogarth, same address.*
142569	***Baron Herries	K.B.S.R	Ardrossan, 1923 . .	Bristol . . . 1919	S.	303 0	43 0	20 0	1456	2500	331	Kelvin Shipping Co., Lim., 120, St. Vincent St., Glasgow. *Samuel C. Hogarth, same address.*
135731	Baron Inchcape	J.R.B.K	Ardrossan, 1917. .	Irvine . . . 1917	S.	425 8	56 2	33 3	5202	7005	287	Hogarth Shipping Co., Lim., 120, St. Vincent St., Glasgow. *Samuel C. Hogarth, same address.*
128961	Baron Jedburgh	H.V.F.T	Ardrossan, 1912. .	Port Glasgow . 1912	S.	410 0	54 3	24 8	2684	4418	520	Hogarth Shipping Co., Lim., 120, St. Vincent St., Glasgow. *Samuel C. Hogarth, same address.*
146714	Baron Kelvin .	K.Q.B.G	Ardrossan, 1924 . .	Scotstown . . 1924	S.	332 2	48 2	22 1	1872	3081	294	Kelvin Shipping Co., Lim., 120, St. Vincent St., Glasgow. *Samuel C. Hogarth, same address.*

* Formerly the "War Guava." † Formerly the "Grelmay." ‡ Foreign name "Georgia." ‖ Formerly the "Glenmay." ** Formerly the "Hyndford."
*** Formerly the "Travelyan."

Digitized by Google

160121	Baron Kinnaird	K.W.F.P	Ardrossan, 1927	Old Kilpatrick	1927	S.	340	1	48	7	22	7	2022	3355	302	Hogarth Shipping Co., Lim., 120, St. Vincent St., Glasgow. *Samuel C. Hogarth, same address.*
148965	Baron Loudoun	K.T.L.J	Ardrossan, 1925	Port Glasgow	1925	S.	336	1	48	5	22	4	1914	3164	177	Kelvin Shipping Co., Lim., 120, St. Vincent St., Glasgow. *Samuel C. Hogarth, same address.*
146969	Baron Lovat	K.V.J.P	Ardrossan, 1926	Irvine	1926	S.	342	1	48	6	22	7	2037	3386	302	Hogarth Shipping Co., Lim., 120, St. Vincent St., Glasgow. *Samuel C. Hogarth, same address.*
146718	Baron Maclay	K.R.P.B	Ardrossan, 1924	Irvine	1924	S.	430	4	56	3	29	1	3870	6317	*2500	Hogarth Shipping Co., Lim., 120, St. Vincent St., Glasgow. *Samuel C. Hogarth, same address.*
118239	Baron Minto	H.M.Q.N	Ardrossan, 1908	Old Kilpatrick	1908	S.	385		51	2	26	4	2897	4537	453	Hogarth Shipping Co., Lim., 120, St. Vincent St., Glasgow. *Samuel C. Hogarth, same address.*
146717	Baron Murray	K.R.N.D	Ardrossan, 1924	Old Kilpatrick	1924	S.	332	6	48	3	22	0	1840	3103	294	Kelvin Shipping Co., Lim., 120, St. Vincent St., Glasgow. *Samuel C. Hogarth, same address.*
148963	Baron Nairn	K.T.G.P	Ardrossan, 1925	Port Glasgow	1925	S.	336	1	48	5	22	4	1914	3164	177	Kelvin Shipping Co., Lim., 120, St. Vincent St., Glasgow. *Samuel C. Hogarth, same address.*
148966	Baron Ogilvy	K.V.H.L	Ardrossan, 1926	Irvine	1926	S.	342	0	48	6	22	7	2035	3391	302	Hogarth Shipping Co., Lim., 120, St. Vincent St. Glasgow. *Samuel C. Hogarth, same address.*
160122	Baron Pentland	K.W.J.L	Ardrossan, 1927	Irvine	1927	S.	342	1	48	6	22	8	2045	3410	302	Kelvin Shipping Co., Lim., 120, St. Vincent St. Glasgow. *Samuel C. Hogarth, same address.*
126867	Baron Renfrew	H.R.V.Q	Ardrossan, 1910	Port Glasgow	1910	S.	275	0	40	1	17	0	899	1597	200	Kelvin Shipping Co., Lim., 120, St. Vincent St., Glasgow. *Samuel C. Hogarth, same address.*
148962	Baron Ruthven	K.T.C.B	Ardrossan, 1925	Port Glasgow	1925	S.	336	3	48	5	22	2	1904	3178	298	Hogarth Shipping Co., Lim., 120, St. Vincent St. Glasgow. *Samuel C. Hogarth, same address.*
160123	Baron Saltoun	K.W.N.G	Ardrossan, 1927	Irvine	1927	S.	342	1	48	6	22	7	2041	3404	310	Iberia Shipping Co., Lim., 120, St. Vincent St., Glasgow. *Samuel C. Hogarth, same address.*
142771	†Baron Sempill	J.W.B.G	Ardrossan, 1919	Bristol	1918	S.	363	0	43	0	20	8	1447	2498	221	Kelvin Shipping Co., Lim., 120, St. Vincent St., Glasgow. *Samuel C. Hogarth, same address.*
148960	Baron Tweedmouth	K.W.D.F	Ardrossan, 1927	Port Glasgow	1927	S.	340	3	48	7	22	7	2023	3357	149	Hogarth Shipping Co., Lim., 120, St. Vincent St., Glasgow. *Barclay Hogarth, same address.*
146716	Baron Wemyss	K.Q.R.N	Ardrossan, 1924	Port Glasgow	1924	S.	332	2	48	1	21	9	1830	2996	294	Kelvin Shipping Co., Lim., 120 St. Vincent St., Glasgow. *Samuel C. Hogarth, same address.*
140583	Baroness	J.T.Q.K	Liverpool, 1918	Middlesbrough	1918	S.	431	0	61	3	35	6	5408	8663	716	Furness Houlder Argentine Lines, Lim., 53, Leadenhall St., London, E.C. 3. *James P. Stewart, same address.*
113148	Baroona	..	Auckland, 1906	Newcastle, N.S.W.	1904	W.	107	0	21	5	7	9	54	120	14	Sanford, Lim., Auckland, N.Z.
136279	Barpeta	J.F.H.T	Glasgow, 1914	Whiteinch	1914	S.	330	3	46	2	23	1	1877	3283	164	British India Steam Navigation Co., Lim., 122, Leadenhall St., London. *Rt. Hon. Lord Inchcape, G.C.M.G., K.C.S.I., K.C.I.E., same address.*
145424	Barrabool	K.L.V.H	Belfast, 1922	Belfast	1922	S.	519	9	64	4	37	8	7996	13164	2700	Peninsular & Oriental Steam Nav. Co., 122, Leadenhall St., E.C. 3. *Frank Ritchie, same address.*
143914	Barracoo	K.D.F.R	London, 1919	Sunderland	1919	S.	400	3	52	3	28	5	3155	5234	517	African Steam Ship Co., 17/18, Billiter St., London, E.C. 3. *Edwin Bicker-Caarten, same address.*
119597	Barranca	H.G.C.B	Manchester, 1906	Linthouse	1906	S.	372	0	47	7	29	7	2628	4124	630	Elders & Fyffes, Lim., 31-32, Bow St., London. *Henry F. Bartlett, 207, Deansgate, Manchester.*
101031	Barratta	..	Singapore, 1918	Brisbane	1884	I.	107	0	20	2	6	6	55	125	30	Hua Khiow Steamship Co., Lim., 6, Battery Rd., Singapore.
148882	Barrdale	K.T.M.B	Glasgow, 1925	Greenock	1925	S.	400	3	54	4	26	3	3007	5073	213	Barr Shipping Co., Lim., 53, Bothwell St., Glasgow. *Disney L. C. Crombie, same address.*
131567	Barrenjoey	..	Sydney, N.S.W., 1913	Sydney, N.S.W.	1913	S.	210	0	32	2	14	1	340	500	110	Port Jackson & Manly Steamship Co., Lim., No. 3 Jetty, Circular Quay, Sydney, N.S.W.
142279	‡Barrgrove	K.W.H.B	Glasgow, 1927	Howden-on-Tyne	1918	S.	400	2	52	3	28	4	3237	5222	517	Barr Shipping Co., Lim., 53, Bothwell St., Glasgow, C.2. *Disney L. C. Crombie, same address.*
133093	‖Barrhill	J.B.K.W	Glasgow, 1912	Port Glasgow	1912	S.	406	0	53	0	27	2	3197	4973	428	Barr Shipping Co., Lim., 53, Bothwell Street, Glasgow. *Disney L. C. Crombie, same address.*
151045	**Barrie	..	Montreal, 1925	Collingwood, Ont.	1925	S.	253	0	43	1	16	8	963	1824	95	Canada Steamship Lines, Lim., 9, Victoria Sq., Montreal.

* B.H.P.

† Formerly the "War Plum."

‖ Formerly the "Queen Margaret."

‡ Foreign name "Stromboli," formerly the "War Anemone."

** Formerly the "Robert P. Kernan."

Digitized by Google

Official No.	Name of Ship.	International Code Signal (if any).	Port and Year of Registry.	Where and When Built.	Material.	Dimensions. Length.	Breadth.	Depth of Hold.	Registered Tonnage. Net Tonnage.	Gross Tonnage.	Horse Power of Engines.	Owner, or Part Owner, and Manager (if recorded). × Signifies *Managing Owner*. Italics signify *Manager*.
						ft. 10ths.	ft. 10ths.	ft. 10ths.				
147722	Barrington Court	K.R.J.C	London, 1924	Belfast 1924	S.	396 6	53 1	26 5	2988	4910	414	Court Line Lim., 1, Leadenhall St., London, E.C. 3. *Philip E. Haldin, same address.*
102004	Barrow	..	Hull, 1923	Dublin 1903	S.	64 5	14 6	6 8	19	45	13	Humber Tugs, Lim., 5, Wellington St., Hull. *John Wheeldon, 545, Anlaby Rd., Hull.*
135258	*Barrowby	V.H.J.N	Cape Town, 1919	Kristiania 1912	S.	106 4	21 5	12 3	64	182	117	Irvin & Johnson (South Africa), Lim., Fish Quay Docks, Cape Town.
98750	Barton	..	Hull, 1891	North Shields 1891	I.	96 5	19 3	8 6	23	123	53	London & North Eastern Railway Co., Marylebone, London. *Joseph Man, C.M.G., R.N., O.B.E., Marine Superintendent's Office, Grimsby Docks.*
113127	Barton	..	Manchester, 1903	South Shields 1903	S.	100 0	20 1	10 2	10	166	80 Pa.	Manchester Ship Canal Co., Manchester. *William Browning, 41, Spring Gardens, Manchester.*
142734	†Barunga	J.V.T.R	Melbourne, 1926	Montreal 1918	S.	380 0	49 2	26 7	2598	4342	266	Adelaide Steamship Co., Lim., Currie St., Adelaide, S.A. *David B.Reid, 120, Fenchurch St., London, E.C.3.*
93534	Barwon	..	Port Adelaide, S.A., 1909.	Moama, N.S.W. 1886	I.	70 8	15 2	4 1	20	44	10 Pa.	Daniel E. Treacy, Mildura, Victoria.
101738	Barwon	N.F.M.R	Melbourne, 1901	Blyth 1901	S.	325 0	47 0	22 4	1834	3004	240	Huddart, Parker, Lim., Melbourne, Victoria.
122696	Basalt	..	Grimsby, 1905	New Holland, Lincs, 1905	S.	72 3	15 4	7 8	46	85	14	×Nelson Blow, River Head, Grimsby.
138926	Basha	.	Gibraltar, 1922	Gibraltar 1920	W.	61 5	12 6	6 5	12	32	12	M. H. Bland & Co., Lim., Cloister Bldg., Irishtown, Gibraltar. *George Draggero, same address.*
133360	Bashayan	..	Bombay, 1919	Varsova 1919	W.	171 0	29 6	16 0	352	604	24	Omiar Founding & Engineering Co.,Lim., 1, Forbes St., Bombay.
145342	Basing	..	Southampton, 1921	Colchester 1918	W.	55 9	14 3	26 1	8	43	‡ 146	×Henry J. Beazley, Clausentum Yd., Northam Bridge, Southampton.
128304	‖Basingstoke	..	London, 1918	Greenock 1910	S.	135 0	27 1	12 5	179	402	54	Great Western Rly. Co., Paddington Station, London, W. *Felix J. C. Pole, same address.*
147839	Basins Pride	..	Maldon, 1927	(a) (a)	W.	51 1	13 0	5 5	—	28	(a)	May & Butcher, Lim., Heybridge Basin, Maldon, Essex. *Albert J. Eavery, same address.*
103634	Baskatong	..	Ottawa, Ont., 1895	Baskatong, Quebec 1895	W.	36 5	16 0	3 4	8	13	20 Pa.	John Gilmour, Ottawa, Ontario.
146886	Baskcomb	..	Grimsby, 1924	Beverley 1924	S.	78 0	19 1	9 9	59	121	14	Great Grimsby Coal Salt & Tanning Co., Lim., Fish Docks, Grimsby. *Hubert Ravenhill, Fish Dock Road, Grimsby.*
82924	Basra	..	Georgetown, Demerara, 1923.	Renfrew, Scotland 1918	S.	150 0	33 0	5 8	114	270	64	British Guiana Sugar Factories Lim., Georgetown, Demerara.
101793	Bass	..	Hobart, 1921	Launceston, Tas. 1911	W.	85 1	18 4	5 7	28	71	13	Bass S.S. Co. Proprietary Lim., Argyle St. Pier, Hobart, Tas.
125476	Bass Rock	..	Aberdeen, 1921	Leith 1907	S.	112 3	21 6	10 9	67	169	54	×Thomas Stephen, 172, Market St., Aberdeen.
142341	**Bassa	J.S.G.K	London, 1918	Walker-on-Tyne. 1918	S.	400 1	52 3	28 4	3202	5267	517	African Steamship Co., 17/18, Billiter St., London, E.C. *Edwin Bicker-Caarten, same address.*
118850	Bassanio	H.B.R.K	Hull 1927	Beverley 1904	S.	130 0	22 0	12 4	108	270	80	Neptune Steam Trawling Co., Lim., St. Andrews Dock, Hull. *John W. Storr, same address.*
129250	Bassano	H.P.T.L	Hull, 1909	Port Glasgow 1909	S.	385 1	49 8	26 4	2790	4419	395	Ellermans Wilson Line, Lim., Hull. *William J. Tarn, Commercial Road, Hull.*
98350	Bassein	..	Calcutta, 1907	Howrah 1907	S.	190 0	27 0	7 9	252	399	78 Pa.	Burn & Co., Lim., Calcutta.
115674	Basuto	..	Glasgow, 1902	Port Dundas 1902	S.	66 0	16 0	6 6	43	64	10	William Cooper & Sons, Lim., Widnes Dock, Widnes, Lancs. *James H. Cooper, same address.*

* Foreign name "Zealandia."

† Formerly the "Cape Premier" and "War Faith."

** Formerly the "War Pointer."

‡ I.H.P.

‖ Formerly the "Owenaminane."

Digitized by Google

143446	Bata	K.C.Q.G	London, 1919	Clydebank	1919	S.	400	8	52	3	28	5	3278	5328	518	African Steam Ship Co., 17/18, Billiter St., London, E.C. 3. *Edwin Bicker-Caarten, same address.*
131134	Batchawana	..	Ottawa, 1913	Toronto	1912	S.	49	0	13	0	7	7	29	52	5	Minister of Railways and Canals for Canada, Ottawa, Ont.
140610	Bathurst	J.W.L.B	Liverpool, 1919	Greenock	1919	S.	400	1	52	3	28	5	3272	4538	517	Elder Line, Lim., Colonial House, Water St., Liverpool. *David Jones, same address.*
79548	Batman	..	Melbourne, 1884	Renfrew.	1883	I.	153	6	12	6	12	2	169	388	75	Melbourne Harbour Trust Commissioners, Melbourne.
144627	Bauchi	K.G.D.S	London, 1920	Glasgow	1920	S.	196	0	37	1	7	1	336	644	129Pa.	Niger Co., Lim., Central Bldgs., Blackfriars, London, E.C. *Harold E. Ratsey, same address.*
104830	*Bavarian	N.Q.L.G	London, 1895	Sunderland	1894	S.	343	0	41	1	26	0	1950	3012	500	Ellerman Lines, Lim., 12, Moorgate St., London. *Graham Smith, 22, Water Street, Liverpool.*
148860	Baxter	K.S.Q.T	Quebec, 1927	Old Kilpatrick, Glasgow.	1925	S.	144	0	52	6	14	7	378	822	65	Levis Ferry Lim., Quebec.
126476	†Baxter Dick	..	Halifax, 1910	Holland	1900	I.	159	3	28	0	10	2	321	473	243	
139044	‡Baxtergate	J.L.G.C	London, 1921	Newcastle	1905	S.	422	0	55	3	20	4	3604	5679	500	National Sand & Material Co., Lim., Welland, Ont.
142763	‖Bay State	J.W.C.Q	Liverpool, 1924	Hull	1919	S.	400	4	52	2	28	5	3175	5247	517	Turnbull Scott Shipping Co., Lim., 24, St. Mary Axe, London, E.C.3. *Richard M. K. Turnbull, same address.*
141870	Bayano	J.R.V.Q	Glasgow, 1917	Linthouse	1917	S.	425	5	54	2	30	4	3963	6788	1027	Warren Line (Liverpool) Lim., Royal Liver Bldg., Liverpool. *Joseph B. Glynn, same address.*
144680	**Baychimo	K.G.J.V	London, 1921	Gothenburg	1914	S.	229	2	36	0	13	5	796	1322	155	Elders & Fyffes, Lim., 31 & 32, Bow Street, London. *Henry F. Bartlett, same address.*
96049	††Bayfield	L.C.F.M	Ottawa, Ont., 1901	Meadowside, Partick.	1889	S.	140	0	24	1	11	3	114	276	160	Governor & Co. of Adventurers of England trading into Hudson's Bay, 34, Bishopsgate, London, E.C. *Charles V. Sale, same address.*
152367	‡‡Bayhound	..	Ottawa, Ont., 1927	New York, U.S.A.	1910	S.	114	0	17	2	9	5	78	30	30	Minister of Marine and Fisheries of the Dominion of Canada for the time being. Minister of National Revenue, Ottawa, Ont.
146151	Bayswater	..	London, 1921	Lytham	1915	S.	68	5	15	2	6	3	11	55	‖‖160	
141675	***Bayton		Toronto, 1921	Cleveland, Ohio	1904	S.	416	0	50	0	28	0	3000	4176	169	Port of London Authority, Trinity Sq., London, E.C.3. *David J. Owen, same address.* Mathew's Steamship Co., Lim., 706-708, C.P.R. Bldg., Toronto, Ont.
94298	Bazalgette	K.M.T.H	London, 1887	Barrow	1887	S.	230	2	38	2	13	8	308	998	96	
124289	†††Bazan	H.R.K.N	Manchester, 1910	Sunderland	1910	S.	245	0	36	0	15	9	744	1251	173	London County Council, Spring Gdns., London. *Arthur C. Beard, same address.*
143377	‡‡‡Beachcliffe	K.V.G.T	Cardiff, 1926	Linthouse	1919	S.	400	1	52	4	28	5	3145	5234	266	MacAndrews & Co., Lim., Suffolk House, Laurence Pountney Hill, London, E.C. *William Lewis, same address.*
148607	Beacon	K.T.N.P	London, 1925	Woolston	1925	S.	160	0	27	6	12	1	207	490	116	Care & Marquand Shipping Co., Lim., 61 Bute St., Cardiff. *Edward R. Care, same address.*
136688	‖‖‖‖Beacon	J.G.D.P	Rangoon, 1924	Wivenhoe, Essex.	1914	S.	192	9	29	1	13	7	187	528	105	Corporation of Trinity House, Tower Hill, London, E.C.3. *Marshall K. Smith, same address.* Commissioners for the Port of Rangoon, Rangoon.
132942	Beacon Star	..	Lowestoft, 1911	Selby	1911	S.	88	1	18	6	9	2	44	99	25	
104749	****Beaconray	R.K.N.T	London, 1927	Maryport, Cumberland	1898	S.	142	3	23	7	10	0	136	344	54	Star Drift Fishing Co., Lim., Star Buildings, Beach Rd., Lowestoft. *George Catchpole, 14, Kessingland, Suffolk.* ×Theodore C. Bilson, 6, Idol Lane, London, E.C.3.
149865	Beaconstreet	K.W.G.H	Montreal, 1927	Jarrow	1927	S.	450	3	59	7	34	0	4514	7432	582	Beacon Transport Co. of Canada, Lim., 134, McCord St., Montreal.

* Formerly the "Merionethshire." ** Formerly the "Angermanälfven" †††Formerly the "Oakmere." † Formerly the "Prince Ito" and "Triton." †† Formerly the "Lord Stanley." ‡‡‡ Foreign name, "Melpo," formerly the ‡ Formerly the "Rheinfel." ‡‡ Formerly the "Tilicum." "War Hussar." ‖ Formerly the "Spartan Prince" and "War Shark." ‖‖ I.H.P. ‖‖‖‖ Formerly the "Yandoon." *** Foreign name, "Francis Widlar." **** Formerly the "Balmyle."

Digitized by Google

Official No.	Name of Ship.	International Code Signal (if any).	Port and Year of Registry.	Where and When Built.	Material.	Dimensions. Length.	Breadth.	Depth of Hold.	Registered Tonnage. Net Tonnage.	Gross Tonnage.	Horse Power of Engines.	Owner, or Part Owner, and Manager (if recorded). × Signifies *Managing Owner*. Italics signify *Manager*.
						ft. 10ths.	ft. 10ths.	ft. 10ths.				
150173	Bealiba . .	..	Sydney, N.S.W., 1922	Larne Harbour . 1920	S.	165 2	25 3	9 5	206	512	62	Jones Bros. Coal Lim., 2, Bathurst St., Sydney, N.S.W.
129134	Beam . .	..	London, 1910 . .	Port Glasgow . 1910	S.	86 0	22 6	10 8	3	168	130	Port of London Authority, Trinity Sq., London, E.C.3. *David J. Owen, same address.*
93259	Beamer . .	..	Greenock, 1911 . .	Glasgow . . 1883 Lengthened at Port Glasgow. 1911	I. & S.	83 8	18 2	8 0	51	100	24	×James Gush, St. Heliers, Forsyth St., Greenock.
121807	Bear River .	..	Digby, N.S., 1905 .	Shelburne, N.S. . 1905	W.	90 0	20 0	8 4	71	104	17	Bear River Steamship Co., Lim., Bear River, Annapolis, N.S.
123298	Beatrice . .	..	Hull, 1923 . . .	Beverley . . 1906	S.	108 5	21 6	11 5	68	173	45	Hull Steam Fishing & Ice Co., Lim., 32, Fenchurch St., London, E.C. 3. *Rober Burton, Ardlui, Davonport Ave., Hessle.*
101979	Beatrice . .	..	London, 1893 . .	London . . 1893	I.	81 3	11 6	6 1	24	35	25	×Frank Roberts, South Quay, Worcester.
119395	Beatrice . .	..	Inverness 1926 .	Lowestoft . . 1905	W.	74 0	17 8	8 5	42	62	15	×James Farquhar, Skerrybank, Union St., Lossiemouth.
100865	Beatrice . .	..	Quebec, 1893 . .	Three Rivers, Que. 1893	W.	64 5	13 9	5 2	27	40	12 Pa.	Alexander Baptist, Three Rivers, Quebec.
107949	Beatrice . .	..	St. Catharines, Ont., 1901.	Dunville, Ontario 1900	W.	35 8	6 6	5 0	5	7	5	Daniel Dashwood, Dunville, Haldimand co, Ontario.
100194	*Beatrice . .	..	Victoria, B.C., 1908 .	Vancouver, B.C . 1891	W.	64 5	19 6	8 0	37	77	19	John J. Goodwin, Victoria, B.C.
134546	Beatrice C. .	..	Ottawa, 1915 . .	Sturgeon Falls, Ont. 1915	W.	36 3	9 1	3 6	10	16	2 Pa.	Fred. E. Clark, Sturgeon Falls, Ont.
107167	Beatrice M. .	..	Port Arthur, Ont. 1905	Collingwood, Ont. 1902	W.	60 0	12 0	6 3	25	36	4	**William Garriock 263, Beck St., Port Arthur, Ontario.**
102033	†Beattie Duncan	..	Middlesbrough, 1924	S. Shields . . 1893	I.	107 0	19 6	10 0	30	155	60	Charles Duncan & Sons, Lim., 8, Exchange Place, Middlesbrough. *Charles W. Duncan, same address.*
148281	Beatus . .	K.S.H.C	Cardiff, 1925 . .	Stockton-on-Tees 1925	S.	390 0	55 5	26 4	2992	4885	436	Tempus Shipping Co., Lim., 109, Bute St. Cardiff. *Sir William H. Seager, D.L., same address.*
149928	‡Beau Bassin .	K.W.N.M	London, 1927 . .	Greenock . . 1899	S.	235 3	33 2	15 9	524	1112	180	Ramsay Shipping Co., Lim., 9, Billiter Sq., London, E.C.3. *William Muter, same address.*
104217	Beaufort . .	H.L.F.D	London, 1900 . .	Paisley . . . 1884	I.	160 4	28 2	9 6	197	368	75	Tilbury Contracting & Dredging Co., Lim., Queen Anne's Chambers, Tothill St., Westminster, London, S.W. *Arthur M. Hughes, 35, Mark Lane, London.*
109642	Beaufort . .	R.C.M.L	Llanelly 1926 . .	Rutherglen . . 1898	S.	90 1	19 0	10 4	54	119	45	Llanelly Harbour Trust, Town Hall, Llanelly, Carmarthenshire. *Joe Winterbottom, Harbour Office, Llanelly.*
33476	‖Beauharnois .	R.F.L.Q	Ottawa, 1902 . .	Montreal . . 1845	I.	130 5	18 3	7 1	87	167	20 Pa.	J. T. A. Gauthier, Valleyfield, Quebec.
114536	Beaulieu . .	..	Southampton, 1901 .	Southampton . 1901	S.	70 0	14 1	7 1	5	58	35	Ed. T. Agius & Co., Southampton Lim., 71, High Street, Southampton. *J. J. Bayford, same address.*
147919	Beauly . .	K.R.G.C	Glasgow, 1924 . .	Troon . . . 1924	S.	242 2	34 2	16 0	439	1061	**1100	×George Sloan, 40, St. Vincent Place, Glasgow.
142497	††Beauly Firth .	K.F.Q.R	Glasgow, 1927 . .	Aberdeen . . 1920	S.	160 1	25 2	9 7	202	489	65	×George T. Gillie, 109, Pilgrim St., Newcastle.
144531	‡‡Beaumaris Castle.	..	Swansea, 1920 . .	South Shields . 1917	S.	125 6	23 4	12 6	113	275	61	Consolidated Fisheries, Lim., Auckland Rd., Fish Docks Grimsby. *John D. Marsden, same address.*
124160	Beaumont . .	..	London, 1923 . .	Kirkintilloch . 1907	S.	69 0	16 6	8 5	—	58	60	General Wharfage & Supply Co., Lim., 28, High St., Erith, Kent. *Frank A. Stone & D. Stone, same address.*
137270	‖‖Beauport .	K.D.N.T	Guernsey, C.I., 1926 .	Alloa . . . 1920	S.	191 0	29 2	11 3	331	739	127	Sea Transport Co., Lim., 4, North Quay, Guernsey, C.I. *Cecil Dorey, same address.*
43602	Beautiful Star	W.L.J.B	Hobart, 1900 . .	Low Walker . 1862	I.	119 2	17 2	10 6	146	177	30	Thomas Nichols, Port Cygnet, Tasmania.

* Formerly a barge. † Formerly the "Presto." ‡ Foreign name "Eemstroom." ‖ Formerly the "Richelieu." ** I.H.P.
†† Formerly the "Cliffsider." ‡‡ Formerly the "James Burgess." ‖‖ Formerly the "Sunnside."

Digitized by Google

83157	Beaver	..	Belleville, Ont., 1892	Belleville, Ont.	1892	W.	64 3	15 3	7 3	24	41	40	Harbour Commissioners of Montreal, Montreal.
93034	Beaver	..	Brisbane, 1886	Leith	1886	S.	135 2	21 6	10 6	93	222	96	Brisbane Tug and Steam Ship Co., Lim., Petrie's Bight, Brisbane, Queensland.
105185	*Beaver	..	Liverpool, 1901	Cardiff	1897	S. & I.	106 3	20 0	11 2	13	154	75	×John Davies, Dowlais Arcade, Mount Stuart Square, Cardiff.
122479	Beaver	..	Ottawa, Ont., 1926	Simcoe, Ont. Rebuilt Opemican P.Q. 1926	1907	W.	57 6	12 5	7 0	23	52	14	[Ottawa, Ont. Upper Ottawa Improvement Co., Lim.,
107691	Beaver	..	Toronto, Ont., 1899	Midland, Ont.	1899	W.	54 0	11 0	5 2	12	29	8	William E. Bigwood, Bank of Hamilton Bldg., Toronto, Ont.
107096	Beaver	..	Victoria, B.C., 1898	Victoria, B.C.	1898	I.	140 0	28 0	5 1	275	427	13 Pa.	Minister of Public Works for Province of British Columbia, Victoria, B.C.
109748	Beaver	..	Windsor, N.S., 1897	Canning, N.S.	1897	W.	80 0	21 0	7 4	43	85	8	Gloucester Navigation Co., Lim., Caraquet, N.B.
160187	Beaverburn	K.W.V.B	Glasgow, 1927	Dumbarton	1927	S.	503 0	61 8	37 6	5931	9876	†735	Canadian Pacific Ry. Co., Lim., Montreal.
125440	Beaverton	H.M.Q.S	Montreal, 1919	Hebburn-on-Tyne	1908	S.	249 3	42 7	21 0	1357	2012	106	Canada Steamship Lines, Lim., 9, Victoria Square, Montreal. [*London, E.C. Leopold H. G. Walford, 29, Great St. Helen's.*
147332	Bebington	..	Liverpool, 1925	Birkenhead	1925	S.	142 9	50 0	13 8	304	732	212	Mayor, Aldermen and Burgesses of the County Borough of Birkenhead, Birkenhead. *William E. Langshaw, Corporation Ferries, Birkenhead.*
133954	Becancour	..	Sorel, 1916	Sorel, Que.	1914	S.	93 0	22 5	9 0	84	214	48	Minister of Marine & Fisheries for Dominion of Canada, Ottawa.
114711	Beckenham	S.M.F.T	London, 1901	Stockton	1901	S.	370 0	50 6	28 2	2875	4569	429	Britain Steamship Co., Lim., 7, Whittington Av., London. *Stanley H. Burgess, same address.*
120585	Beckton (The)	..	London, 1905	Papendrecht	1905	S.	54 8	14 1	5 9	9	32	30	Gas Light & Coke Co., Horseferry Road, Westminster, London. *William B. Leech, Gas Works, Beckton.*
145468	‡Redeburn	K.L.C.N	Newcastle, 1921	Osaka, Japan	1913	S.	305 0	44 0	25 2	1943	3122	288	Bede Steam Shipping Co., Lim., 17, Sandhill, Newcastle-on-Tyne. *John A. Frew, same address.*
114404	‖Bedecrag	K.M.P.J	Newcastle, 1922	West Hartlepool	1901	S.	345 4	47 9	27 6	2586	4028	314	Bede Steam Shipping Co., Lim., 17, Sandhill. Newcastle-on-Tyne. *John A. Frew, same address.*
145494	**Bedefell	K.M.N.R	Newcastle, 1922	Osaka	1919	S.	329 0	46 0	27 3	2288	3718	206	Bede Steam Shipping Co., Lim., 17, Sandhill, Newcastle-on-Tyne. *John A. Frew, same address.*
147738	††Bedlington	K.R.M.N	Newcastle, 1926	Whiteinch, Glasgow.	1924	S.	250 5	39 7	17 9	892	1600	124	Northern Steamship Co., Lim., Maritime Bldgs., Newcastle. *Erling W. Gjemre, same address.*
40954	Bee	..	Brisbane, 1884	Brisbane Water, N.S.W.	1865	I.	64 5	15 1	5 8	33	44	14	William Walsh, Port Douglas, Queensland.
101946	Bee	..	London, 1892	Gloucester	1892	S.	67 6	16 2	7 9	1	55	50	×Herbert S. Gaselee, Queensmead, Claygate, Surrey.
150843	‡‡Beechbay	..	Montreal, 1923	St. Nazaire, France	1919	S.	218 8	34 3	13 2	658	1219	77	Beechbay Steamship Co., Lim., 16, Place Youville, Montreal. [St., Liverpool.
145912	Beechfield	K.L.P.S	Liverpool, 1922	Lytham	1921	S.	142 5	26 0	11 5	175	449	71	Zillah Shipping & Carrying Co., Lim., 7, Chapel *Robert J. Wakefield, same address.*
142272	Beechpark	K.C.B.M	Greenock, 1919	Greenock	1919	S.	400 4	52 3	28 5	3169	5135	266	Denholm Shipping Co., Lim., 30 Renfield St., Glasgow. *John Denholm, same address.*
144685	Beechwin	..	London, 1920	Middlesbrough	1915	S.	125 0	25 0	11 9	107	237	‖‖1200	×James J. Esplen, 22, Billiter St., London, E.C.
110629	***Beechwood	R.L.S.N	Liverpool, 1900	Wallsend-on-Tyne	1899	S.	380 0	46 4	28 2	2738	4285	400	Molasses and General Transport Co., Lim., 10, Mark Lane, London, E.C. *Joseph H. Jacobs, same address.*
143714	Beeston	K.H.R.N	Liverpool, 1921	Selby	1921	S.	152 0	25 2	10 8	192	466	85	Overton Steamship Co., Ltd., 4, Albert Buildings, 12, Preeson's Row, Liverpool. *Richard C. Clark, same address.*
125403	Begonia	..	Inverness, 1907	Lossiemouth	1907	W.	84 6	19 3	8 8	30	91	25	×John Campbell, Junr., 86, Queen St., Lossiemouth, Elgin.
146619	Begum	K.M.R.D	London, 1922	Pt. Glasgow	1922	S.	423 2	56 0	28 7	3656	5843	274	Asiatic Steam Nav. Co., Lim., 45, St. Mary Axe, London, E.C.3. *Alfred G. Turner, same address.*

* Formerly the "Lady Lewis." † Turbines. ‡ Foreign name "P.L.M. 6." ‖ Formerly the "Priestfield." ** Foreign name "Fukuyo Maru."
†† Formerly the "Foresthill." ‡‡ Foreign name "Riveur." ‖‖ I.H.P. *** Formerly the "Saint Dunstan."

Digitized by Google

Official No.	Name of Ship.	International Code Signal (if any).	Port and Year of Registry.	Where and When Built.	Material.	Dimensions. Length.	Breadth.	Depth of Hold.	Registered Tonnage. Net Tonnage.	Gross Tonnage.	Horse Power of Engines.	Owner, or Part Owner, and Manager (if recorded). × Signifies *Managing Owner.* Italics signify *Manager.*
						ft. 10ths	ft. 10ths	ft. 10ths				
126766	Belboro	..	London, 1909	Northwich 1909	S.	85 8	21 2	9 9	101	148	7	Price's Patent Candle Co., Lim., Belmont Works, Battersea. *James Findlater, Bromborough Pool Works, Birkenhead.*
131489	Belbowrie	T.Q.C.F	Sydney, N.S.W., 1911	Brisbane Water, N.S.W. 1911	W.	123 2	29 0	8 3	97	218	40	Alfred Auland. 9, Hamilton St., Sydney, N.S.W.
115273	*Belfast	..	Liverpool, 1912	Amlwch 1900; Rebuilt, Northwich 1911	S.	79 4	20 6	6 2	62	91	8	United Grain Elevators, Lim., Bootle, Lancs. *Andrew Watson, 53, Talbot Rd., Bootle, Lancs.*
140517	†Belgenland	J.Q.D.G	Liverpool, 1917	Belfast 1917	S.	670 4	78 4	44 7	15352	27132	2653	Frederick Leyland & Co., Lim., 27, James St., Liverpool. *George Goldsworthy, same address.*
140659	Belgian	K.C.Q.H	Liverpool, 1919	Wallsend-on-Tyne 1919	S.	400 3	52 4	28 4	3228	5287	517	Frederick Leyland & Co., Lim., 27, James St., Liverpool. *George Goldsworthy, same address.*
140377	Belgol	..	London, 1917	West Hartlepool 1917	S.	320 0	41 5	23 1	1055	2648	546	×Secretary of the Admiralty, Whitehall, London, S.W. 1.
98611	‡Belgravian	M.C.K.L	Glasgow, 1891	Sunderland 1891	S.	312 0	39 0	23 5	1602	2539	300	Kenneth Saunders, 13, Ganton St., London, W.
114209	Belinda	K.F.S.N	Cowes, 1920	Cowes 1902	Cmp.	115 0	17 1	10 3	71	136	46	Richard L. Birkin, Edale House, The Park, Nottingham.
135677	Belize	..	Trinidad, B.W.I. 1924	Dundee 1914	S.	220 5	37 1	18 4	780	1498	114	Government of Trinidad, B. W. Indies.
124092	‖Belkas	H.L.R.W	London, 1922	Sunderland 1907	S.	285 0	41 3	25 7	1638	2727	377	Khedivial Mail Steamship & Graving Dock Co., Lim., 122, Leadenhall St., E.C.3. *Lord Ernest Hamilton, same address.*
147925	Bellailsa	K.R.L.H	Glasgow, 1924	Port Glasgow 1924	S.	385 0	52 0	26 6	2903	4553	245	Bellailsa Steamship Co., Lim., 135, Buchanan St., Glasgow. *Robert Fullerton, same address.*
125217	**Bellambi	T.M.L.K	Sydney, N.S.W., 1909	Old Kilpatrick, Scotland. 1909	S.	215 2	33 1	13 9	531	956	130	Bellambi Coal Co., Lim., 16, Spring St., Sydney, N.S.W.
146433	Bellasco	K.L.P.R	Hull, 1922	Woolston 1922	S.	300 5	43 7	22 2	1466	2494	240	Dover Shipping Co.,* Lim., Bell Chambers, Paragon St., Hull. *Sir James Bell, same address.*
120732	Bellbird	..	Auckland, N.Z., 1907.	Johnsonville, Vict. 1906	W.	85 0	18 7	7 8	52	88	15	George T. Niccol, Auckland, N.Z.
144086	Bellbro	K.L.C.G	Hull, 1921	Blyth 1921	S.	285 3	42 0	17 8	1223	2171	274	Halifax Shipping Co., Lim., Bell Chambers, Paragon St., Hull. *Sir James Bell, same address.*
87311	Belle	..	Brisbane, 1883	Queensland 1883	W.	99 6	22 5	6 1	69	101	32	John W. Hetherington, Brisbane, Queensland.
86590	Belle	..	Plymouth, 1884	Chepstow 1884	I.	70 3	14 0	8 4	7	49	40	Belle Steam Tug Co., Lim., 1, Oldfield Place, Hotwells, Bristol. *Charles Roberts, same address.*
85746	Belle	..	Quebec, 1911	Quebec 1883; Rebuilt 1904	W.	77 4	17 9	8 0	41	82	35	Quebec Towing & Transportation Co., Lim., 46, St. James St., Quebec.
117013	Belle	..	Vancouver, B.C., 1905	Vancouver, B.C. 1905	W.	84 5	18 7	8 0	64	94	16	B.C. Mills Tug and Barge Co., Lim., Vancouver, B.C.
128706	††Belle I.	..	Hong Kong, 1911	Hong Kong 1896	W.	56 0	10 5	5 6	14	21	10	Bradley and Co., Lim., 4, Queen's Buildings, Hong Kong.
148092	Belle Marie	K.R.L.T	Newcastle, 1924	Sunderland 1924	S.	279 2	40 6	18 7	1211	2168	243	Rodney Steamship Co., Lim., Milburn House, Newcastle-on-Tyne. *Robert S. Gardiner, 39, Lombard St., London, E.C. 3.*
132782	Belle O'Moray	..	Inverness, 1911	Aberdeen 1911	S.	81 0	17 9	8 7	35	83	28	×Thomas Ross, Fairview, Burghead, Elgin.
122017	Belle of Temagami.	..	Ottawa, Ont., 1908	Temagami, Ont. 1906	Cmp.	100 0	22 6	6 2	102	169	17	Odrique R. Perron, Temagami District, Temiskaming Province, Ont.

* Formerly a sailing vessel. † Formerly the "Belgic." ‡ Formerly the "Clan Macneil." ‖ Formerly the "Agadir."
** Formerly the "Five Islands." †† Formerly the "Helle."

Digitized by Google

145643	Belle Vue	..	Newport, Mon., 1922	Gt. Yarmouth	1922	W.	86	0	19	7	9	7	43	101	29	Newport (Mon.) Pilot Boat Co., Lim., East Side, Town Docks, Newport, Mon. *Edward J. Spurrier, 12, Summerhill Avenue, Newport, Mon.*
133935	Bellechasse	..	Ottawa, 1913	Kingston, Ont.	1912	S.	142	2	27	0	12	0	216	417	11	Minister of Marine and Fisheries for Canada, Ottawa, Ont.
125083	Bellerophon	..	Grimsby, 1907	Selby	1907	S.	105	0	21	5	11	1	88	184	57	Consolidated Fisheries, Lim., Grimsby. *John D. Marsden, Auckland Road, Fish Docks, Grimsby.*
120915	Bellerophon	H.F.L.R	Liverpool, 1906	Belfast	1906	S.	485	3	58	4	39	5	5713	9013	850	Ocean Steam Ship Co., Lim., India Buildings, Liverpool. *Lawrence D. Holt, same address.*
106759	*Bellevue	K.M.C.D	Granton, 1922	Govan	1897	S.	104	2	21	0	10	7	60	156	45	William Flockhart, jun., 23, Pilrig St., Edinburgh. *Alexander Flockhart, same address.*
132067	†Bellfield	H.W.C.P	Hull, 1918	Sunderland	1912	S.	385	0	52	0	25	1	2731	4393	404	Keighley Shipping Co., Lim., Fleet Chambers, Jameson St., Hull. *James Bell, jun., same address.*
132669	‡Bellglade	H.V.G.Q	Hull, 1918	South Shields	1912	S.	367	3	53	9	22	8	2447	3876	380	Peterborough Shipping Co., Lim., Fleet Chambers, Jameson St., Hull. *James Bell, jun., same address.*
124257	Bello	..	Glasgow, 1908	Dumbarton	1908	S.	95	4	21		6	2	43	89	8	Irrawaddy Flotilla Co., Lim., 153, St. Vincent St., Glasgow. *Robert Galloway, same address.*
125084	Bellona	..	Grimsby, 1907	Selby	1907	S.	105	0	21	5	11	1	88	184	57	Consolidated Fisheries, Lim., Grimsby. *John D. Marsden, Fish Docks, Grimsby.*
125411	Bellona	..	Inverness, 1907	Lossiemouth	1907	W.	84	6	18	7	8	5	33	82	25	×Simon Smith, 9, Lismurdie Place, Lossiemouth.
105116	Bellona	..	Malta, 1897	Malta	1897	W.	53	3	13	0	5	2	8	19	14	National Steam Ferry Boat Company, Strada Zaccaria, Valetta, Malta.
125244	Bellubera	..	Sydney, N.S.W., 1910	Sydney, N.S.W.	1910	S.	210	0	32	2	14	1	340	499	110	Port Jackson & Manly Steamship Co., Lim., No. 3 Jetty, Circular Quay, Sydney, N.S.W.
144099	Bellview	K.L.P.N	Hull, 1922	South Shields	1921	S.	400	3	52	1	25	9	2794	4677	455	Bellview Shipping Co., Lim., Bell Chambers, Paragon St., Kingston-upon-Hull. *Sir James Bell, same address.*
126262	Bellwood	..	Toronto, Ont., 1908	Bellwood's Siding, Ont.	1908	W.	44	0	11	6	5	8	13	23	2	John S. L. McRae, Whitney, Ont.
122939	Belmont	H.G.J.W	Aberdeen, 1925	Bowling	1906	S.	117	5	21	6	11	6	81	209	66	×Thomas T. Irvin, 18, Whinhill Road, Aberdeen.
111065	Belos	..	Yarmouth, 1900	Leith	1900	W.	75	8	18	4	8	7	28	68	26	Horatio Fenner, Lim., Yarmouth, Norfolk. *Leonard P. Fenner, Fish Wharf, Yarmouth.*
145186	‖Belovar	K.J.M.P	Grimsby, 1926	Thorne, Doncaster	1920	W.	86	6	20	0	9	9	34	96	43	John Robinson (Grimsby), Lim., Grimsby. *John Robinson, same address.*
131853	Beltana	H.V.P.J	Greenock, 1912	Greenock	1912	S.	500	1	62	2	37	8	6975	11167	2500	Peninsular and Oriental Steam Navigation Co., 122, Leadenhall St., London. *Frank Ritchie, same address.*
136351	Beltoy	J.L.N.Q	London, 1918	Leith	1915	S.	250	7	36	2	17	2	732	1544	121	Shamrock Shipping Co., Lim., Larne Harbour, Antrim. *William Lawson & A.R. Watson, same address.*
144686	Beluga	.	London, 1920	Middlesbrough	1915	S.	125	0	25	0	11	9	107	237	**1200	×James J. Esplen, 22, Billiter St., London, E.C.
145493	††Belvedere	K.M.N.F	Guernsey, 1927	Middlesbrough	1922	S.	198	0	30	6	12	4	416	869	103	× Cecil Dorey, North Quay, Guernsey, C.I.
148126	Belvoir	..	Montreal, 1927	Wallsend-on-Tyne	1925	S.	248	1	43	7	22	9	1672	2310	170	International Waterways Navigation, Lim., Board of Trade Bldg., Montreal. *Robert A. Campbell, same address.*
96940	Beme	H.B.D.G	Rangoon, 1904	Low Walker	1904	S.	309	5	14	5	27	5	1899	3039	268	Burma Oil Co., Lim., 175, West George St., Glasgow.
136174	Bempton	J.D.T.G	Hull, 1914	Beverley	1914	S.	115	5	22	5	12	3	87	226	50	Hull Steam Fishing & Ice Co., Lim., St. Andrew's Dock, Hull. *Joseph Vivian, same address.*
144415	‡Ben Ardna	..	Aberdeen, 1920	Aberdeen	1917	S.	122	8	22	2	12	4	91	226	57	Richard Irvin & Sons, Lim., Fish Quay, North Shields. *Sir John H. Irvin, K.B.E., Albert Quay, Aberdeen.*
137365	Ben Arthur	..	North Shields, 1914	Aberdeen	1914	S.	115	6	22	1	12	0	78	201	78	Richard Irvin & Sons, Lim., Fish Quay, North Shields. *Sir John H. Irvin, K.B.E., Albert Quay, Aberdeen.*

* Formerly the "Escort." ** I.H.P. † Formerly the "Craigwen" and "Orpheus." †† Formerly the "Enid Dunford." ‡ Formerly the "Chevington." ‡‡ Formerly the "Dorileen" and "John Bradford." ‖ Formerly the "Space."

Digitized by Google

Official No.	Name of Ship.	International Code Signal (if any).	Port and Year of Registry.	Where and When Built.	Material.	Dimensions. Length.	Breadth.	Depth of Hold.	Registered Tonnage. Net Tonnage.	Gross Tonnage.	Horse Power of Engines.	Owner, or Part Owner, and Manager (if recorded). × Signifies *Managing Owner*. Italics signify *Manager*.
						ft. 10ths.	ft. 10ths.	ft. 10ths.				
133606	Ben Asdale	..	Aberdeen, 1912	Aberdeen 1912	S.	115 2	22 1	11 9	76	197	78	×John Craig, "Fairhaven," Springfield Rd., Mannofield, Aberdeen.
112909	Ben Attow	..	Aberdeen, 1900	Aberdeen 1900	S.	103 3	20 4	11 0	61	156	50	×John Craig, "Fairhaven," Springfield Rd., Mannofield, Aberdeen.
137156	Ben Barvas	..	Aberdeen, 1914	Aberdeen 1914	S.	115 5	22 1	11 9	86	198	57	Richard Irvin & Sons, Lim., Fish Quay, North Shields. *Sir John H. Irvin, K.B.E., Albert Quay, Aberdeen.*
139780	Ben Bhrackie	..	Aberdeen, 1916	Aberdeen 1916	S.	122 5	22 2	12 3	102	235	78	Richard Irvin & Sons, Lim., North Shields. *Sir John H. Irvin, K.B.E., Albert Quay, Aberdeen.*
96756	*Ben Blanche	J.S.L.B	Ramsey, I. of M., 1923	Paisley 1891	I.	130 0	22 1	9 7	92	244	55	Ramsey Steamship Co., Lim., 22, West Quay, Ramsey, I. of Man. *John Brown Kee, same address.*
121195	Ben Bolt	..	Sydney, N.S.W., 1908	Bellinger River, N.S.W. 1907	W.	91 6	22 7	5 1	45	83	15	Harbor Land & Transport Co., Lim., No. 2 Jetty, Circular Quay, Sydney, N.S.W.
139781	Ben Breac	..	Aberdeen, 1916	Aberdeen 1916	S.	122 5	22 2	12 3	102	235	78	Richard Irvin & Sons, Lim., North Shields. *Sir John H. Irvin, K.B.E., Albert Quay, Aberdeen.*
131255	Ben Bui	..	Inverness, 1910	Sandhaven 1910	W.	84 3	18 5	8 4	30	73	30	×Isaac Barron, 33A, Park St., Nairn. *David Munro, Bank of Scotland, Nairn.*
133643	Ben Chourn	..	Aberdeen, 1914	Aberdeen 1914	S.	115 4	22 1	12 0	77	197	78	Richard Irvin & Sons, Lim., Fish Quay, North Shields. *Sir John H. Irvin, K.B.E., Albert Quay, Aberdeen.*
112764	†Ben Corlic	R.W.Q.C	London, 1900	Sunderland 1900	S.	324 0	47 1	21 7	1819	2905	284	Morrison Steamship Co., Lim., Milburn House, Newcastle-on-Tyne. *John W. Morrison, same address.*
112912	Ben Doran	..	Aberdeen, 1900	Aberdeen 1900	S.	103 0	20 4	11 0	60	155	50	John Lewis, Lim., 186, Albert Quay, Aberdeen. *Andrew Lewis, same address.*
137385	Ben Earn	..	North Shields, 1916	Aberdeen 1916	S.	122 6	22 3	12 3	102	235	78	Richard Irvin & Sons, Lim., Fish Quay, North Shields. *Sir John H. Irvin, K.B.E., Albert Quay, Aberdeen.*
118190	‡Ben Edra	T.P.W.J	Cape Town, 1913	Aberdeen 1905	S.	110 0	21 1	11 4	67	177	55	Irvin & Johnson (South Africa) Lim., Fish Quay Docks, Cape Town.
139785	Ben Gairn	..	Aberdeen, 1916	Aberdeen 1916	S.	122 5	22 1	12 3	102	204	78	Richard Irvin & Sons, Lim., North Shields. *Sir John H. Irvin, K.B.E., Albert Quay, Aberdeen.*
133330	Ben Glamair	..	Shields, North, 1914	Aberdeen 1914	S.	115 5	22 1	11 9	86	198	78	Richard Irvin & Sons, Lim., Fish Quay, North Shields. [*Aberdeen.* *Sir John H. Irvin, K.B.E., 186, Albert Quay.*
139877	Ben Glas	..	North Shields, 1917	Aberdeen 1917	S.	122 6	22 2	12 3	102	234	78	Richard Irvin & Sons, Lim., Fish Quay, North Shields. [*Aberdeen.* *Sir John H. Irvin, K.B.E., 186, Albert Quay.*
137158	Ben Gulvain	..	Aberdeen, 1914	Aberdeen 1914	S.	115 3	22 1	11 9	86	197	78	Richard Irvin & Sons, Lim., Fish Quay, North Shields. *Sir John H. Irvin, K.B.E., Albert Quay, Aberdeen.*
139811	Ben Hellem	..	Aberdeen, 1919	Aberdeen 1919	S.	122 2	22 2	12 3	98	224	78	Richard Irvin & Sons, Lim., Fish Quay, North Shields. [*Aberdeen.* *Sir John H. Irvin, K.B.E., Albert Quay,*
146612	‖Ben Henshaw	K.M.S.C	London, 1922	Tonsberg 1915	S.	130 0	23 6	11 0	133	299	41	National Benzole Co., Lim., 30, Grosvenor Gdns., London, S.W. *Albert Hittinger, Wellington House, Buckingham Gate, London, S.W.1.*
133642	Ben Holden	V.H.K.F	Cape Town, 1924	Aberdeen 1914	S.	115 4	22 1	12 0	75	197	78	Irvin & Johnson (South Africa) Lim., Cape Town, South Africa. *Peter Koplan & Alexander S. Garden, Fish Quay Docks, Cape Town.*

* Formerly the "Sarah Blanche." † Formerly the "Frank Parish" ‡ Formerly the "Cetonia." ‖ Formerly the "Henshaw."

Digitized by Google

112930	*Ben Hope	..	Lowestoft, 1919	Aberdeen	1900	S.	103	3	20	6	11	3	61	160	56	Hope Steam Fishing Co., Lim., Fish Quay, North Shields. *Joseph D. Irvin, "The Birches, 63, Holywell Avenue, Monkseaton.*
116730	Ben Hur	..	St. John, N.B., 1905	St. John, N.B.	1903	W.	44	8	8	3	3	5	9	14	2	John Galbraith, St. John, N.B.
133640	Ben Iver	..	Granton, 1923	Aberdeen	1913	S.	115	6	22	1	12	0	77	197	78	×Robert D. Devlin, Lower Granton Rd., Granton, Edinburgh.
143355	†Ben Jee	K.B.T.R	Ramsey, I. of M., 1924.	Rotterdam	1919	S.	119	4	23	8	10	4	175	341	334	Ramsey Steamship Co., Lim., 31, West Quay, Ramsey, Isle of Man. *John B. Kee, same address.*
112937	Ben Lawers	..	Aberdeen, 1900	Aberdeen	1900	S.	106	2	21	1	11	6	68	176	62	×John Craig, "Fairhaven," Springfield Rd., Mannofield, Aberdeen. [deen.
108653	Ben Ledi	Q.C.G.R	Aberdeen, 1898	Aberdeen	1898	S.	102	9	20	1	11	0	58	149	52	×Thomas Davidson, Commercial Road, Aber-
79641	Ben Ledi	..	Newcastle, 1897	Aberdeen	1878	I.	90	0	18	6	10	2	10	114	50 Pa.	R. Redhead & Son, Lim., 27 Quayside, Newcastle-on-Tyne. *James Patton, same address.*
61008	‡Ben Lomond	..	Dunedin, N.Z., 1872	Dunedin, N.Z.	1872	I.	82	8	12	8	6	7	33	46	28	His Majesty the King.
133319	Ben Lora	..	Shields, North, 1913	Aberdeen	1913	S.	115	4	22	1	12	0	76	197	78	Richard Irvin and Sons, Lim., Fish Quay, North Shields. *Sir JohnH.Irvin, K.B.E., Albert Quay, Aberdeen.*
115557	‖Ben Loyal	..	Aberdeen, 1902	Aberdeen	1902	S.	108	2	21	2	11	7	71	183	62	Dundee Fishing Co., Lim., Fish Docks, Dundee. *William McFarlane, 9, Craigie Terrace, Dundee.*
112913	**Ben Lui	..	Aberdeen, 1900	Aberdeen	1900	S.	103	1	20	4	11	0	60	155	50	×JohnCormack10,AbbeyPlace,Torry,Aberdeen.
139878	Ben Meidie	..	North Shields, 1917	Aberdeen	1917	S.	122	6	22	2	12	3	102	234	78	Richard Irvin & Sons, Lim., Fish Quay, North Shields. *Sir John H.Irvin, K.B.E., Albert Quay, Aberdeen.*
144764	Ben Read	..	Bristol, 1923	Bristol	1923	S.	150	0	27	6	12	1	169	449	99	National Benzole Co., Lim., Wellington House, Buckingham Gate, London, S.W.1. *Albert Hittinger, same address.*
120783	††Ben Rein	..	Ramsey, I. of Man, 1919.	Paisley	1905	S.	105	0	21	1	7	1	61	156	27	×John George, Trevine, Pembroke.
115552	Ben Rinnes	..	Aberdeen, 1901	Aberdeen	1901	S.	108	2	21	2	11	7	71	183	62	×George Craig, 108, Victoria Rd., Aberdeen.
147513	Ben Robinson	K.P.H.W	London, 1923	Utrecht, Holland	1923	S.	120	2	24	2	9	7	105	290	57	National Benzole Co., Lim., Wellington House, Buckingham Gate, Westminster, S.W.1. *Albert Hittinger, Wellington House, Buckingham Gate, London, S.W.1.*
137159	Ben Screel	..	Aberdeen, 1914	Aberdeen	1914	S.	115	4	22	1	11	9	86	197	78	Richard Irvin & Sons, Lim., Fish Quay, North Shields. *Sir John H. Irvin, K.B.E., Albert Quay, Aberdeen.*
87585	Ben Seyr	K.F.V.D	Ramsey, Isle of Man, 1920.	Ellesmere Port, Cheshire	1920	S.	120	0	22	1	9	0	99	265	41	Ramsey Steamship Co., Lim., 22 West Quay, Ramsey, I.O.M. *John B. Kee, same address.*
137153	Ben Strome	..	Aberdeen, 1914	Aberdeen	1914	S.	115	5	22	1	11	9	86	198	78	Richard Irvin & Sons, Lim., Fish Quay, North Shields. *Sir John H. Irvin, K.B.E., Albert Quay, Aberdeen.*
133607	Ben Tarbert	..	Hartlepool, 1920	Aberdeen	1912	S.	115	4	22	1	11	9	76	197	78	Frairage Steam Fishing Co., Lim., North Eastern Railway Buildings, Hartlepool. *James B. Graham, Elmhurst, Eaglescliffe, Durham.*
139788	Ben Urie	..	Aberdeen, 1916	Aberdeen	1916	S.	122	5	22	1	12	3	102	234	78	Richard Irvin & Sons, Lim., Fish Quay, North Shields. *Sir John H. Irvin, K.B.E., Albert Quay, Aberdeen.*
136334	‡‡Ben Varrey	J.V.P.N	Ramsey, I. of Man, 1917.	Alloa	1914	S.	100	3	20	1	8	8	71	198	32	Ramsey Steamship Co., Lim., 22, West Quay, Ramsey, I. of M. *John B. Kee, same address.*
87583	Ben Veg	J.V.P.M	Ramsey, I.O.M., 1914	Larne	1914	S.	95	0	19	1	8	5	61	159	50	Ramsey Steamship Co., Lim., 22, West Quay, Ramsey, I.O.M. *John B. Kee, same address.*
137825	‖‖Ben Vooar	J.N.L.H	Ramsey, I. of Man, 1918.	Alloa	1916	S.	112	1	20	1	8	8	90	227	32	Ramsey Steamship Co., Lim., 22, West Quay, Ramsey, I. of M. *John B. Kee, same address.*
137360	Ben Vurie	..	North Shields, 1914	Aberdeen	1914	S.	115	3	22	1	12	0	78	200	78	Richard Irvin & Sons, Lim., Fish Quay, North Shields. *Sir John H.Irvin, K.B.E., AlbertQuay, Aberdeen.*
129994	Ben & Lucy	..	Lowestoft, 1910	Lowestoft	1910	W.	84	3	19	5	9	0	38	83	25	×Henry Bond, Dene Lodge, Whapload Rd., Lowestoft.
144782	Benachie	..	Fraserburgh, 1924	Aberdeen	1919	S.	86	2	18	5	9	2	41	96	42	×Andrew R. Noble, 75, King Edward St., Fraserburgh.

* Formerly the "Crocus." † Formerly the "Jolly Basil." ‡ Formerly the "Jane Williams." ‖ Formerly the "Columbia." ** Formerly the "Iris."
†† Formerly the "Tern." ‡‡ Formerly the "Whitestone." ‖‖ Formerly the "Redstone."

Digitized by Google

Official No.	Name of Ship	International Code Signal (if any).	Port and Year of Registry.	Where and When Built.	Material.	Dimensions. Length.	Breadth.	Depth of Hold.	Registered Tonnage. Net Tonnage.	Gross Tonnage.	Horse Power of Engines.	Owner, or Part Owner, and Manager (if recorded). × Signifies *Managing Owner*. Italics signify *Manager*.
						ft. 10ths.	ft. 10ths.	ft. 10ths.				
129456	*Benalder	H.Q.F.G	Leith, 1919	Port Glasgow 1909	S.	400 0	51 8	26 9	3047	4732	488	Ben Line Steamers, Lim., 28, Bernard St., Leith. *William Thomson, same address.*
135322	Benalla	J.B.P.G	Greenock, 1913	Greenock 1913	S.	500 1	62 3	29 9	6988	11181	2500	Peninsular & Oriental Steam Navigation Co., 122, Leadenhall St., London. *Frank Ritchie, same address.*
148256	Benarty	K.T.P.Q	Leith, 1925	Scotstoun, Glasgow 1925	S.	420 2	54 0	29 9	3684	5800	598	Ben Line Steamers, Lim., 28, Bernard St., Leith. *William Thomson, same address.*
123011	Benavon	H.D.M.Q	Leith, 1905	Sunderland 1905	S.	378 0	46 1	26 3	2549	3996	352	Ben Line Steamers, Lim., 28, Bernard St., Leith. *William Thomson, same address.*
91881	Benbow	..	London, 1885	Blackwall 1885	S.	70 0	15 0	8 4	3	49	35	×John Buck, 19, Boar's Head Yard, Brentford, Middlesex.
141302	†Bencleuch	T.P.C.S	Leith, 1922	Vancouver, B.C. 1919	S.	410 6	54 1	27 5	3294	5562	267	Ben Line Steamers, Lim., 28, Bernard St., Leith. *William Thomson, same address*
105710	Benclutha	..	London, 1895	Port Glasgow 1895	S.	70 0	16 4	9 0	8	70	52	H. Covington & Sons, Lim., Railway Wharf, Battersea, London. *Harry A. Covington, same address.*
96282	Bend Or	..	Chester, 1891	Chester. 1891	W.	64 1	12 3	4 3	16	26	3	Dee Steam & Motor Boat Co., Lim., 911, Old Bank Bldgs., Chester. *William H. Humpreys, same address.*
145603	Bendigo	K.M.N.S	Greenock, 1922	Greenock 1922	S.	519 8	64 2	37 8	7939	13059	2700	Peninsular & Oriental Steam Nav. Co., 122, Leadenhall St., London, E.C. *Frank Ritchie, same address.*
125478	Bendoran	H.M.C.N	Leith, 1907	Sunderland 1907	S.	378 0	46 0	26 3	2587	4074	353	Ben Line Steamers, Lim., 28, Bernard St., Leith. *William Thomson, same address.*
123995	Bendu	H.J.D.C	Liverpool, 1906	Wallsend-on-Tyne 1906	S.	375 2	47 3	28 0	2821	4319	500	Elder Line, Lim., Colonial House, 20, Water St., Liverpool. *David Jones, same address.*
145549	‡Bene Vertat	..	Kirkcaldy, 1924	Kings Lynn 1920	S.	86 4	18 5	9 3	41	97	‖270	James Barclay, 8, Fowler St., Cellardyke, Fife. *John T. Graham, Thordisa, Anstruther.*
131439	Benefactor	H.V.W.Q	Liverpool, 1912	Partick 1912	S.	410 7	52 2	30 2	3492	5517	536	Charente Steam Ship Co., Lim., Mersey Chambers, Liverpool. *Charles Blackburn, same address.*
89390	Benelon	..	Sydney, N.S.W., 1886	Pyrmont, N.S.W. 1885	W.	120 0	25 0	7 0	129	204	35 Pa.	Sydney Ferries, Lim., 16, O'Connell St., Sydney, N.S.W.
128657	**Benfleet	..	London, 1908	Kinderdyk, Holland. 1907	S.	65 7	14 7	7 3	20	45	20	Port of London Authority, Trinity Sq., London, E.C.3. *David J. Owen, same address.*
122712	Bengal	..	Grimsby, 1906	Beverley 1905	S.	115 4	21 6	11 5	83	211	60	Grant and Baker Steam Fishing Co., Lim., Grimsby. *Henry C. Baker, Fish Docks, Grimsby.*
93826	Bengal	..	Liverpool, 1888	Winsford 1885	I.	90 4	20 8	10 6	117	173	20	Salt Union, Lim., Colonial House, Liverpool. *Eustace C. Wickes, same address.*
137058	††Bengloe	J.S.B.T	Leith, 1920	Port Glasgow 1917	S.	405 1	52 6	27 7	3425	5318	266	Ben Line Steamers, Lim., 28, Bernard St., Leith. *William Thomson, same address.*
148425	Bengore Head	K.M.Q.D	Belfast, 1922	W. Hartlepool 1922	S.	310 2	45 0	20 7	1512	2809	257	Ulster Steamship Co., Lim., Head Line Bldgs., Victoria St., Belfast. *Frederick M. Heyn, same address.*
131366	Benguela	H.T.F.P	Liverpool, 1911	Wallsend 1911	S.	425 5	53 0	29 2	3534	5520	560	Imperial Direct Line, Lim., Colonial House, 20, Water St., Liverpool. *David Jones, same address.*
147309	Benicia	K.S.Q.B	Liverpool, 1925	Port Glasgow 1925	S.	404 9	53 0	27 6	3189	5050	477	Oriel Shipping Co., Lim., 14, Water St., Liverpool. *Charles S. Edgar, same address.*
124067	Benin	H.K.R.F	Liverpool, 1907	Wallsend-on-Tyne 1907	S.	375 2	47 3	28 0	2809	4362	500	Imperial Direct Line, Lim., Colonial House, 20, Water St., Liverpool. *David Jones, same address.*

* Formerly the "Kirkdale." † Formerly the "Willdomino." ‡ Formerly the "Homefinder," and "Morn." ‖ I.H.P.
** Formerly the "Useful." †† Formerly the "Ardgoil."

Digitized by Google

144639	Benjamin Coleman	..	Glasgow, 1921	Paisley	1917	S.	115	8	22	2	12	1	77	202	57	×John S. Boyle, Fish Market, Glasgow.
118706	Benlawers	H.C.V.K	Leith, 1905	Sunderland	1905	S.	378	0	46	1	26	1	2521	3949	352	Ben Line Steamers, Lim., 28, Bernard St., Leith. *William Thomson, same address.*
118699	Benledi	H.B.N.V	Leith, 1904	Sunderland	1904	S.	379	0	46	1	26	3	2509	3931	352	Ben Line Steamers, Lim., 28, Bernard St., Leith. *William Thomson, same address.*
129407	Benlomond	H.T.D.K	Leith, 1911	Sunderland	1911	S.	405	0	51	5	26	9	3124	4887	434	Ben Line Steamers, Lim., 28, Bernard St., Leith. *William Thomson, same address.*
147127	*Benlos	K.Q.D.J	Hull, 1924	Capelle a/d Ysel, Holland	1906	S.	242	8	36	8	16	7	792	1369	143	Anglos Steam Shipping Co., Lim., Exchange Court, Hull. *Fred Linsley, same address.*
115133	†Benmacdhui	K.P.R.G	Leith, 1923	West Hartlepool	1902	S.	401	0	52	1	37	2	4198	6464	490	Petrograd Steamers, Lim., 28, Bernard St., Leith. *William Thomson, same address.*
145304	Ben-My-Chree	..	Douglas, I.O.M., 1927	Birkenhead	1927	S.	355	0	46	1	17	4	1043	2586	‡1317	Isle of Man Steam Packet Co., Lim., Imperial Buildings, Douglas, I.O.M. *William M. Corkill, same address.*
145558	Benreoch	K.L.H.G	Leith, 1921	Scotstoun, Glasgow.	1921	S.	420	1	54	0	30	0	3702	5818	600	Ben Line Steamers, Lim., 28, Bernard St., Leith. *Robert McArthur, same address.*
135099	Benrinnes	J.F.V.R	Leith, 1914	Sunderland	1914	S.	405	0	51	5	26	9	3071	4798	434	Ben Line Steamers, Lim., 28, Bernard St., Leith. *William Thomson, same address.*
127906	‖Benson	..	Swansea, 1923	Leith	1908	S.	91	9	21	1	12	0	3	168	79	Mrs. Jennet Dewsbury, 68, Sebastopol St., St. Thomas, Swansea.
149448	Benton	K.W.R.C	Newcastle, 1927	Sunderland	1927	S.	373	2	52	7	25	8	2582	4385	387	International South American Steamship Co., Lim., 25, Queen St., Newcastle. *Leslie Mann, same address.*
120838	Benue	H.C.J.D	Liverpool, 1905	Wallsend-on-Tyne	1905	S.	350	0	48	4	20	8	1951	3212	500	African Steam Ship Co., 17 and 18, Billiter St., London, E.C. *Edwin Bicker-Caarten, same address.*
148243	**Benvannoch	K.Q.G.W	Leith, 1924	W. Hartlepool	1902	Cmp.	401	0	52	1	37	3	4164	6498	489	Ben Line Steamers, Lim., 28, Bernard St., Leith. *William Thomson, same address.*
148265	Benvenue	K.W.G.B	Leith, 1927	Scotstoun, Glasgow	1927	S.	429	0	53	9	30	0	3750	5920	675	Ben Line Steamers, Lim., 28, Bernard St., Leith. *William Thomson, same address.*
142010	Benvorlich	K.C.H.L	Leith, 1919	Scotstoun, Glasgow.	1919	S.	400	6	52	2	28	5	3222	5193	517	Ben Line Steamers, Lim., 28, Bernard St., Leith. *William Thomson, same address.*
139016	††Benvrackie	J.L.B.Q	Leith, 1925	Flensburg	1906	S.	422	0	55	0	28	6	3663	5802	395	Petrograd Steamers, Lim., 28, Bernard St. Leith. *William Thomson, same address.*
149438	Benwell Tower	K.W.H.L	Newcastle, 1927	Hebburn-on-Tyne	1927	S.	401	0	53	2	25	0	2680	4414	426	Wm. Milburn & Co., Lim., Milburn House, Newcastle-on-Tyne. *Archibald W. Milburn, same address.*
151634	‡‡Beothic	T.C.V.Q	St. Johns, N.F.L., 1926.	Lorain, Ohio	1918	S.	262	5	43	7	18	4	1078	1825	150	Job's Sealfishery Co., Lim., St. John's, N.F.L.
150041	Berea	V.H.K.N	Cape Town, 1925	Oslo	1925	S.	103	7	21	2	12	4	60	175	74	Irvin & Johnson (South Africa), Lim., Cape Town, South Africa.
143416	Bereby	K.C.M.N	London, 1919	Hartlepool	1919	S.	406	2	52	3	28	5	3197	5249	517	African Steam Ship Co., 17 and 18, Billiter St., London, E.C. *Edwin Bicker-Caarten, same address.*
139782	‖‖Berenga	K.T.M.D	Grimsby, 1925	Selby	1916	S.	121	2	22	2	12	3	87	227	80	Trawlers (White Sea & Grimsby) Lim., Auckland Rd., Fish Docks, Grimsby. *Harold Bacon, Corby House, Willowgate, Grimsby.*
144301	***Berengaria	K.D.J.C	Liverpool, 1921	Hamburg	1912	S.	883	6	98	3	57	1	21506	52226	†††62000	Cunard Steam Ship Co., Lim., Cunard Building, Liverpool. *Sidney J. Lister, same address.*
152006	Bergalia	T.Q.M.N	Sydney, N.S.W., 1925	Ayr	1925	S.	153	1	34	6	8	5	195	548	70	Illawarra & South Coast Steam Navigation Co., Lim., 57/61, Day St., Sydney.
143120	‡‡‡Berkdale	J.W.S.F	London, 1921	Hoboken	1908	S.	347	0	48	1	23	1	2159	3379	‖‖‖‖1750	Arundale Steamship Co., Lim., 1, Leadenhall St., London, E.C.3. *Alfred J. King, same address.*
131533	Bermagui	H.W.M.C	Sydney, N.S.W., 1912	Ayr	1912	S.	144	0	32	2	8	3	150	402	56	Illawarra and South Coast Steam Navigation Co. Lim., 57/61, Day St., Sydney, N.S.W.

* Foreign name "Peter Maersk." † Foreign name "Gorredijk," formerly the "Como." ‡ Turbines. ‖ Formerly the "Egerton." ** Foreign name "Sloterdijk."
†† Formerly the "Kotka" and "Dongarra," foreign name "Stolzeenfls." ‡‡ Formerly the "Lake Como." ‖‖ Formerly the "Feugh"
*** Formerly the "Imperator." ††† S.H.P. ‡‡‡ Formerly the "Wotan." ‖‖‖‖ I.H.P.

Digitized by Google

Official No.	Name of Ship.	International Code Signal (if any).	Port and Year of Registry.	Where and When Built.	Material.	Dimensions. Length.	Breadth.	Depth of Hold.	Registered Tonnage. Net Tonnage.	Gross Tonnage.	Horse Power of Engines.	Owner, or Part Owner, and Manager (if recorded). × Signifies *Managing Owner*. Italics signify *Manager*.
						ft. 10ths	ft. 10ths	ft. 10ths				
143169	Bermondsey	K.B.C.T	London, 1919	Dublin 1919	S.	240 1	36 3	19 1	825	1561	124	South Metropolitan Gas Co., 709, Old Kent Road, London, S.E. 15. *Frederick McLeod, same address.*
144684	*Bermudian	..	Hamilton, Bermuda 1923	Middlesbrough 1915	S.	125 0	25 0	11 9	107	237	†1200	Bermuda & West Indies Steamship Co., Lim., Hamilton, Bermuda. *John T. Zuill, same address.*
145530	Bernicia	K.P.G.D	Newcastle, 1923	Hebburn-on-Tyne 1923	S.	282 3	40 1	16 1	776	1839	547	Tyne Tees Steam Shipping Co., Lim., 25, King St., Newcastle-on-Tyne. *Frederick Whittock, same address.*
142665	‡Bernini	J.V.C.T	Liverpool, 1919	Newcastle-on-Tyne 1918	S.	400 1	52 3	28 4	3217	5242	517	Liverpool, Brazil and River Plate Steam Navigation Co., Lim., Royal Liver Building, Liverpool. *Alfred Woods, same address.*
144475	Berovia	..	Portsmouth, 1920	Falmouth. 1886	S.	78 0	15 6	7 5	33	68	†200	Frank Bevis, Lim., Wolfe Rd., Mile End, Portsmouth. *Frank P. Bevis, same address.*
127292	Berrie Braes	..	Banff, 1908	Portknockie. 1908	W.	85 9	18 6	8 9	27	82	27	×George G. Wood, 204, Portknockie, Banffshire.
135332	Berrima	J.D.P.C	Greenock, 1913	Greenock 1913	S.	500 1	62 2	29 8	7013	11202	2500	Peninsular & Oriental Steam Navigation Co., 122, Leadenhall St., London. *Frank Ritchie, same address.*
141676	‖Berryton	..	Toronto, 1922	Loraine, Ohio, U.S.A. 1908	S.	480 0	52 0	25 6	5023	6221	180	Mathews Steamship Co., Lim., 706-708, C.P.R. Bldg., Toronto, Ont.
96913	Bertha	..	Kingston, Ont., 1891	Kingston, Ont. 1891	W.	51 4	10 0	3 4	12	18	10	Frank Montgomery, Parry Sound, Ontario.
112014	Bertha	..	PortArthur, Ont., 1903	Ross Port, Ont. 1901	W.	35 0	10 0	3 0	7	11	1	Frank Dampier, Ross Port, Ontario.
119725	Bertha	H.F.C.D	Southampton, 1905	Dundee 1905	S.	175 3	28 1	12 4	195	487	93	Southern Railway Co., Waterloo Station, London. *George R. Newcombe, Dock House, Southampton.*
90578	Bertha May	..	Toronto, Ont., 1886	Gravenhurst 1886	W.	43 5	11 0	4 5	14	20	6	Charles J. Smith, Wood, Muskoka, Ontario.
138453	Berthier	..	Sorel, 1917	Sorel, Que. 1916	S.	120 0	24 0	11 4	85	368	33	Minister of Marine & Fisheries for Dominion of Canada, Ottawa.
71079	Bertie E.	..	Amherstburg, Ont., 1901	Wyandotte, U.S.A. 1891	W.	29 0	7 0	4 0	5	8	12	F. S. Wright, Leamington, Ontario.
132096	Beru	..	Grimsby, 1911	Selby 1911	S.	115 3	21 5	11 5	87	195	67	×Arthur Grant, Fish Dock Road, Grimsby.
144281	**Bervie Braes	..	Aberdeen, 1922	Aberdeen 1917	S.	115 4	22 1	12 1	78	203	74	Miss Williamina Lewis, Inchgarth, Pitfodels, Aberdeen. *Richard W. Lewis, Albert Quay, Aberdeen.*
100205	††Bervin	..	Victoria, B.C., 1923	Vancouver, B.C. 1892	S.	120 0	22 0	9 6	166	256	28	Charles D. Vincent, 713, Pacific Building, Vancouver, B.C.
133549	‡‡Berwick Law	J.D.W.V	Glasgow, 1927	Sunderland 1914	S.	420 0	54 1	26 3	3299	5291	577	Law Shipping Co., Lim., 20, Renfield St., Glasgow, C.2. *William Law, same address.*
133085	‖‖Berwickshire	J.B.H.F	Glasgow, 1912	Walker-on-Tyne 1912	S.	450 1	57 1	26 8	4683	7390	840	Scottish Shire Line, Lim., 4, St. Mary Axe, London, E.C.3. *John Paterson, same address.*
147231	Berwindmoor	K.P.N.B	Liverpool, 1923	Belfast 1923	S.	420 9	56 3	27 6	3153	6078	636	Berwindmoor Steamship Co., Lim., 31 James St., Liverpool. *Sir John Esplen, Bart., K.B.E., same address.*
131444	***Berwyn	H.W.G.K	Liverpool, 1912	Dumbarton 1912	S	401 0	52 1	27 3	2058	4874	458	Canadian Pacific Railway Co., Montreal. *Sir George M. Brown, 62/5, Charing Cross, London, S.W.*
147932	Beryl	K.R.Q.H	Glasgow, 1924	Troon 1924	S.	165 2	26 6	11 3	236	568	88	×William F. Robertson and ×John M. Robertson, 45, West Nile St., Glasgow.
136683	†††Beryl	K.S.W.Q	Glasgow, 1925	S. Shields 1913	S.	135 1	24 9	14 2	158	351	90	Right Hon. John Alan, Baron Inverclyde, Castle Wemyss, Renfrew.
125407	Beryl	..	Inverness, 1907	Lossiemouth 1907	W.	84 2	18 7	8 5	30	81	30	×Charles A. Hay, Lossiemouth.
128384	Beryl II.	..	Buckie, 1909	Aberdeen 1909	S.	86 6	18 7	9 0	37	88	27	×Alexander Hendry, 6, Cathcart St., Portgordon, Banffshire.

* Formerly the Arcticwhale." † I.H.P. ‡ Formerly the "War Penguin." ‖ Formerly the "B. F. Berry" ** Formerly the "George Burton." †† Formerly the "Coquitlam."
‡‡ Formerly the "Roman Prince." |‖‖ Formerly the "Clan Macarthur." *** Formerly the "Mattawa," "Franktor," and "St. Hugo."
††† Foreign name "Eagle" formerly the "Adventurer."

Digitized by Google

136175	*Beryl II.	J.D.V.B	Sydney, N.S.W., 1927	Selby	1913	S.	121	9	22	1	12	2	98	248	76	Charles Caminiti, 2a, Byrnes St., Rozelle, Sydney, N.S.W.
69772	Bessbrook	T.M.S.V	Newry, 1877	Pointhouse	1877	I.	182	0	27	2	14	0	211	507	140	Dundalk and Newry Steam Packet Co., Lim., Dundalk. *Samuel J. Cocks, Steampacket Quay, Dundalk.*
92401	Bessie	..	Chatham, N.B., 1886	Newcastle, N.B.	1886	W.	35	0	7	5	4	0	4	5	8	Timothy W. Crocker, Newcastle, N.B.
93356	Bessie	..	Grimsby, 1915	Rutherglen	1881	I.	67	1	12	1	7	5	21	45	20	×Henry Ibbotson, 54, Albert St., Grimsby.
115103	Bessie	..	Wick, 1903	North Shields	1903	S.	80	0	18	1	8	3	28	79	22	×David Sandison, jun., West Banks, Wick, Caithness.
116982	Bessie B.	..	Rat Portage, Ont., 1904	Lake Woods, Ont.	1904	W.	60	0	13	0	5	0	36	53	2	Joseph E. Budreau, Rainy River, Ontario.
122564	Bessie Butler	..	Peterborough, Ont., 1908.	Peterborough, Ont.	1907	S.	78	0	17	6	7	5	52	77	20	Minister of Railways and Canals for Dominion of Canada, Ottawa.
117087	Bessie M.	..	Collingwood, Ont., 1907	Collingwood, Ont.	1907	W.	69	6	15	0	6	5	30	44	14	John Nicole, Port Coldwell, Ontario.
98920	Beta	..	Manchester, 1891	Sudbrook, Mon.	1894	I.	145	5	30	4	10	7	176	393	96	Manchester Ship Canal Co., 41, Spring Gardens, Manchester. *William Browning, same address.*
132548	Beta II	..	London, 1911	Wivenhoe	1904	S.	96	7	16	6	4	3	34	76	270	London County Council, Spring Gardens, London. *Arthur R. Dyer, Winchester House, 94, Southwark Bridge Rd., London.*
121959	†Bethalma	T.N.S.K	Montreal, 1923	Wilmington, U.S.A.	1899	S.	110	3	16	4	10	2	52	113	31	Harbour Commissioners of Montreal, 57, Common St., Montreal.
114886	Betsy	..	Peterhead, 1903	Selby	1903	S.	80	5	18	1	8	7	31	86	32	Richard Irvin & Sons, Lim., North Shields. *John H. Irvin, 86, Queen's Rd., Aberdeen.*
127336	Betsy Slater	..	Banff, 1911	Aberdeen	1911	S.	81	3	18	0	8	7	35	84	28	×Francis W. Slater, 317, Portknockie, Banffshire.
125582	Betty	..	London, 1907	Leith	1907	S.	82	0	22	2	10	9	4	119	75	×Herbert S. Gaselee, 20, St. Dunstan's Hill, London, E.C.3.
131010	‡Betty D	..	Amherstburg, Ont., 1925	Buffalo, U.S.A.	1898	S.	86	2	23	4	10	8	98	145	60	John Fraser, Amherstburg, Ont.
146048	‖Betty Bodie	..	Buckie, 1921	Aberdeen	1918	S.	86	2	18	5	9	2	41	96	42	×William Smith, Craigendarroch, Cliff Terr., Buckie.
104511	Betty Inglis	..	Aberdeen, 1915	Aberdeen	1895	S.	90	0	19	6	10	0	44	104	45	×George Melville, Anstruther, Fife.
147631	Betwand	..	London, 1924	Rangoon	1914	S.	100	0	20	0	7	5	59	117	17	Petroleum Steamship Co., Lim., Britannic House, Finsbury Circus, London, E.C. *Sir Basil Kemball-Cook, K.C.M.G., C.B., same address.*
125176	Beulah	H.N.F.C	Sydney, N.S.W., 1908	Port Glasgow	1908	S.	210	9	30	5	13	2	491	932	150	Wallarah Coal Co., Lim., London, England.
129127	Beverley	..	London, 1910	Port Glasgow	1910	S.	86	0	22	6	10	8	3	168	130	Port of London Authority, Trinity Square, London, E.C.3. *David J. Owen, same address.*
138897	Bhadra	W.C.L.N	Calcutta, 1920	Hawrah, Calcutta	1920	S.	195	0	32	1	10	7	285	600	104	British India Steam Nav. Co., Lim., 122, Leadenhall St., London, E.C. 3.
124249	Bhamo	H.M.J.K	Glasgow, 1908	Dumbarton	1908	S.	411	2	52	2	8	1	3401	5366	292	British & Burmese Steam Navigation Co., Lim., 153, St. Vincent St. Glasgow. *Robert Galloway, same address.*
129815	Bheestie	..	Shields, S., 1910	South Shields	1910	S.	67	0	15	6	7	4	27	61	30	Felixstowe Dock & Railway Co., Felixstowe. *John Morrison, The Dock, Felixstowe.*
143285	Biafra	K.B.P.F	London, 1919	Greenock	1919	S.	400	4	52	3	28	5	3298	5405	517	African Steam Ship Co., 11/18, Billiter St., London, E.C. 3. *Edwin Bicker-Caarten, same address.*
121093	Bianca	..	Hull, 1923	Beverley	1905	S.	108	5	21	6	11	5	68	174	45	Kelsall Bros. & Beeching, Lim., 32, Fenchurch St., E.C.3 *Joseph Vivian, "Westbourne," Cardigan Rd., Bridlington.*
136809	Biarritz	J.K.H.M	London, 1915	Dumbarton	1915	S.	341	2	42	1	24	0	911	2331	850	Southern Railway Co., Waterloo Station, London. *George R. Newcombe, Southern Railway Co., Southampton.*
147632	Bibian	..	London, 1924	(a)	1916	S.	89	8	21	5	4	2	67	96	33 Pa.	Petroleum Steamship Co., Lim., Britannic House, Finsbury Circus, London, E.C. *Sir Basil Kemball-Cook, K.C.M.G., C.B., same address.*
73761	Bickerstaffe	..	Fleetwood, 1879	Birkenhead	1879	I.	155	2	21	6	8	6	86	213	95 Pa.	×Harold D. Bickerstaffe, 33, Longton Rd., Blackpool.
136204	Biddy	J.G.C.F	Hull, 1914	Larne	1914	S.	90	5	20	1	9	0	—	114	66	United Towing Co., Lim., 11, Nelson Street, Hull. *Thomas C. Spink, same address.*

* Formerly the "Beryl." † Foreign name "Surprise." ‡ Formerly the "Charles F. Dunbar." ‖ Formerly the "Falling Star."

Digitized by Google

Official No.	Name of Ship	International Code Signal (if any).	Port and Year of Registry.	Where and When Built.	Material.	Dimensions. Length.	Breadth.	Depth of Hold.	Registered Tonnage. Net Tonnage.	Gross Tonnage.	Horse Power of Engines.	Owner, or Part Owner, and Manager (if recorded). × Signifies *Managing Owner*. Italics signify *Manager*.
						ft. 10ths	ft. 10ths	ft. 10ths				
118008	Bidston	..	Liverpool, 1903	Londonderry 1903	S.	150 0	41 0	10 9	125	444	122	The Mayor, Aldermen and Burgesses of the Borough of Birkenhead, Woodside, Cheshire. *William E. Langshaw, Woodside Ferry, Birkenhead.*
142625	*Biela	J.V.F.Q	Liverpool, 1919	Sunderland 1918	S.	400 3	52 4	28 5	3218	5298	517	Liverpool, Brazil & River Plate Steam Navigation Co., Lim., Royal Liver Building, Liverpool. *Alfred Woods, same address.*
135140	Bienvenido	H.W.S.B	London, 1912	Capelle a/d Yssel, Holland. 1912	S.	210 3	32 1	14 9	482	944	111	Welcome Steamship Co., Lim., 25 & 26, Lime St., London. *Walter T. Hawkes, same address.*
120845	Big Ben	..	Liverpool, 1905	Northwich 1905	S.	86 0	20 9	9 1	82	137	7	Lever Brothers, Lim., Port Sunlight, Cheshire *Luke V. Fildes, 26, Upper Hamilton Terrace, St. John's Wood, London, N.W.8.*
126835	†Bigwin	..	Toronto, 1910	Toronto. 1910	S.	66 0	11 7	6 1	25	42	10	Huntsville, Lake of Bays and Lake Simcoe Navigation Co., Lim., Huntsville, Ont.
111320	‡Bijo	..	Southampton, 1925	Bristol 1901	S.	72 4	14 7	8 3	11	63	33	×Henry J. Beazley, Clausentum Yard, Northern Bridge Rd., Bitterne Manor, Southampton.
124097	‖Bilbeis	H.L.W.M	London, 1922	Sunderland 1907	S.	285 0	41 3	25 7	1683	2737	377	Khedivial Mail Steamship & Graving Dock Co., Lim., 122, Leadenhall St., London, E.C.3. *Lord Ernest Hamilton, same address.*
112585	**Bill Read	..	Sydney, N.S.W., 1902	Sydney, N.S.W. 1902	W.	56 2	13 9	7 0	21	31	15	Campbell Lighterage Co., Lim., 130, Louisa Rd., Longnose Pt., Balmain.
123516	††Billiter	..	Malta, 1914	Rotterdam 1898	S.	205 0	30 0	14 0	468	832	96	Joseph Constant, 11, Billiter Sq., London.
117574	‡‡Billy	T.Q.V.J	London, 1918	Kinghorn 1904	S.	103 6	20 3	9 2	79	204	28	×William A. Clarke, 52, Queen Victoria St., London, E.C.4.
136468	Biloela	G.Q.K.L	Sydney, N.S.W., 1925	Sydney, N.S.W. 1920	S.	371 1	54 4	25 6	3366	5596	228	×Secretary of the Department of Defence, Melbourne.
111060	‖‖Bilsdale	S.B.H.R	Middlesbrough, 1925	Preston 1900	S.	135 0	21 4	9 7	69	199	65 Pa.	Crosthwaite Steamship Co., Lim., 8, Exchange Place, Middlesbrough. *William Crosthwaite, same address.*
144936	Bilton	K.G.R.M	Middlesbrough, 1920	Cowes 1920	S.	180 6	29 3	11 3	375	746	93	Coombes (Middlesbrough), Lim., Prudential Chambers, Middlesbrough. [rogate.
128888	***Binbrook	K.J.P.Q	Goole, 1921	Holland 1919	S.	180 3	28 1	12 3	360	723	114	*James Coombes, "One Ash," Beech Grove, Har-* Lathom Steamship Co., Lim., 11, East Parade, Poole. *Thomas E. Kettlewell, same address.*
141885	Binfield	J.W.N.M	Glasgow, 1919	Middlesbrough 1919	S.	400 3	52 4	28 5	3160	5181	517	British India Steam Navigation Co., Lim., 122, Leadenhall St., London, E.C. *Sir Duncan Carmichael, same address.*
121273	Bingera	H.D.W.S	Brisbane, 1906	Belfast 1905	S.	300 8	40 8	17 9	851	2115	226	Australasian United Steam Nav. Co., Lim., 23, Great Winchester St., London. [N.S.W.
93505	Binghie	..	Sydney, N.S.W., 1886	Berry's Bay, N.S.W. 1886	W.	50 8	11 2	4 0	11	17	8	Bartholomew Corrigan, Sussex St., Sydney,
121108	Binngarra	..	Sydney, N.S.W., 1905	Sydney, N.S.W. 1905	S.	190 5	31 7	13 5	301	442	103	Port Jackson & Manly Steamship Co., Lim., No. 3 Jetty, Circular Quay, Sydney, N.S.W.
141755	Birce	..	Montreal, 1920	Connaught Station, Ontario. 1919	W.	37 7	8 5	2 7	2	7	3	Samuel Birce, Connaught Station, Ontario.
140325	Birchol	..	London, 1917	Glasgow 1917	S.	210 0	34 7	16 6	747	1115	87	×Secretary of the Admiralty, Whitehall, London, S.W. 1.
147893	Birchton	K.Q.L.R	Glasgow, 1924	Dumbarton 1924	S.	250 0	43 2	15 5	1006	1732	89	Mathews Steamship Co., Lim., 706, C.P.R. Building, Toronto, Canada. *John Dunlop, c/o John Reid (London), Lim., Lloyd's Av., London, E.C.3.*
139820	†††Birkhall	..	Aberdeen, 1920	(a) (a)	S.	119 8	21 7	8 0	92	193	39	×William Meff, Commercial Quay Aberdeen.
5526	‡‡‡Birmingham	J.K.B.L	Liverpool, 1917	Hull 1855	I.	173 2	21 4	10 8	198	323	66	Birmingham Steamship Co., Lim., 134, Edmund Street, Birmingham. *Robert Leeson, 40, Chapel Chambers N., 28, Chapel St., Liverpool.*

* Formerly the "War Mastiff." † Formerly the "Ella Mary." ‡ Formerly the "Gazelle." ‖ Formerly the "Arzila." ** Formerly the "George Meredyth."
†† Foreign name "Aurora." ‡‡ Formerly the "Wad Lukkus" and "Dunnikier." Foreign name "Audax." ‖‖ Formerly the "Lord Roberts." *** Formerly the "Spind."
††† Foreign name "Dr. Robitzsch." ‡‡‡ Formerly the "Alert."

Digitized by Google

145633	Birtley	K.N.W.C	Newcastle, 1923	Bill Quay-on-Tyne	1923	S.	334	3	44	6	21	6	1696	2873	337	Burnett Steamship Co., Lim., Milburn House, Newcastle-on-Tyne. *John W. Burnett, same address.*
132802	*Bisley	H.T.K.V	London, 1920	W. Hartlepool	1911	S.	374	7	51	3	26	0	2826	4408	409	Romney Steamship Co., Lim., Holland House, Bury St., London, E.C. 3. *Joseph F. Fawcett, same address.*
124020	Bison	..	Liverpool, 1906	Garston	1906	S.	125	0	24	1	11	4	106	274	90	Mersey Towing Co., Lim., 62/65, Charing Cross, London. *Sir George M. Brown, K.B.E., same address.*
101828	†Bithina	N.C.H.K	London, 1917	Sunderland	1893	S.	325	0	42	6	28	7	2338	3629	300	Anglo-Saxon Petroleum Co., Lim., Great St. Helens, London, E.C. *Andrew Agnew, same address.*
143663	Bittern	K.G.R.Q	Liverpool, 1922	Newcastle-on-Tyne.	1920	S.	290	0	42	6	19	0	939	1899	318	British & Continental Steamship Co., Lim., 24, Chapel St., Liverpool. *Reginald C. Wilson, same address.*
131337	Black	..	Liverpool, 1911	Norway	1910	S.	91	8	18	0	10	6	37	102	46	Consolidated Whaling Corporation, Lim., Toronto, Canada. *William A. Lawson, c/o Consolidated Whaling Corporation, Lim., Victoria, B.C.*
93990	‡Black Cat	..	Dunedin, 1922	Auckland, N.Z.	1905	W.	53	6	12	0	4	5	9	28	10	Pioneer Trawling Co., Lim., Mason St., Dunedin, N.Z.
53415	Black Dwarf	..	Bristol, 1890	Glasgow	1866	I.	81	5	18	5	6	9	44	94	20	×William Jones, Lydney, Gloucester.
113697	‖Black Tulip	..	Goole, 1920	Leith	1900	S.	100	0	16	3	8	8	35	93	42	×Montague Graham-White, Warsash House, Warsash, Hants.
146147	Blackcock	K.J.V.L	London, 1921	Southampton	1921	S.	165	5	25	7	9	7	226	492	72	General Steam Navigation Co., Lim., 15, Trinity Sq., London, E.C. 3. *Willoughby K. John, same address.*
139618	**Blackhall	..	Aberdeen, 1920	(a)	(a)	S.	107	4	21	1	10	2	65	151	25	×William Meff, Commercial Quay, Aberdeen.
132843	Blackheath	H.S.T.W	London, 1911	Stockton	1911	S.	390	0	52	0	27	8	2978	4868	434	Britain Steamship Co., Lim., 7, Whittington Avenue, London. *Stanley H. Burgess, same address.*
143123	††Blackhill.	J.V.S.H	Newcastle, 1919	Alloa	1919	S.	303	3	43	0	20	8	1462	2513	263	Consett Iron Co., Lim., Consett, Durham. *John W. Hopper & Henry U. Dickinson*, 10, *Sandhill, Newcastle-on-Tyne.*
146069	Blacknight	..	Grimsby, 1921	Oulton Broad	1918	W.	87	5	20	0	10	0	35	96	42	Grimsby Seine Fishing Co. Lim., Wharncliffe Rd., Fish Docks, Grimsby. *Samuel Franklin, Belmont, Bargate, Grimsby.*
89710	Blackpool	..	Fleetwood, 1894	Port Glasgow	1893	S.	129	7	24	1	9	5	132	293	50	London Midland & Scottish Railway Co., Euston Station, London, N.W.1. *Alexander Newlands, same address.*
102183	‡‡Blacksod	N.Q.J.H	Belfast, 1919	Paisley	1894	S.	175	0	26	6	10	3	199	500	81	John Kelly, Lim., Station St., Belfast. *William Clint*, 167, *Upper Newtownards Rd., Belfast.*
117559	Blackthorn	..	Yarmouth, 1904	North Shields	1904	S.	80	0	18	1	8	3	28	79	22	Westmacott, Lim., Yarmouth. *R. G. Westmacott, Collingwood House, Marine Parade, Yarmouth.*
128873	Blacktoft	H.Q.V.K	Goole, 1910	Bill Quay-on-Tyne	1910	S.	235	2	36	2	14	5	654	1109	169	John Wetherall & Co., Lim., Goole. *Samuel Wetherall, Hook Rd., Goole, and Arthur Wetherall, Sunnyside, Goole.*
123129	Blackwater	H.M.Q.G	Dublin, 1907	Troon	1907	S.	185	1	27	6	11	0	259	678	87	Samuel Kelly, Station St., Belfast. *William Clint*, 167, *Upper Newtownards Rd., Belfast.*
111608	Blair of Athol	..	New Westminster, B.C., 1901.	Atlin, B.C.	1900	W.	54	0	9	0	4	5	7	11	1	Northern Lumber Co., Lim., Atlin, B.C.
146323	‖‖Blairadam	K.N.M.R	Glasgow, 1923	West Hartlepool	1913	S.	330	3	46	5	21	1	1779	2889	288	Northern Navigation Co., Lim., 109, Hope St., Glasgow, C.2. *George Nisbet, same address.*
148875	Blairatholl	K.T.D.L	Glasgow, 1925	Old Kilpatrick	1925	S.	340	1	48	7	22	5	2005	3319	238	Nisbet Shipping Co., Lim., 109, Hope St., Glasgow. *George Nisbet, same address.*
119980	***Blairbeg	K.M.D.V	Glasgow, 1922	Sunderland	1905	S.	317	3	46	5	20	9	1783	2845	250	Northern Navigation Co., Lim., 109, Hope St., Glasgow, C.2. *George Nisbet, same address.*
147946	Blairdevon	K.S.C.H	Glasgow, 1925	Old Kilpatrick	1925	S.	338	4	48	7	22	6	2006	3282	238	Nisbet Shipping Co., Lim., 109, Hope St., Glasgow. *George Nisbet, same address.*

* Formerly the "Roselands." † Formerly the "Suram." ‡ Formerly the "Riwaka." ‖ Formerly the "Rosita." ** Foreign name "President Rose."
†† Formerly the "War Cherry." ‡‡ Formerly the "Devonshire." ‖‖ Foreign name "Ubier." *** Formerly the "Northcliffe."

Digitized by Google

Official No.	Name of Ship.	International Code Signal (if any).	Port and Year of Registry.	Where and When Built.	Material.	Dimensions. Length.	Breadth.	Depth of Hold.	Registered Tonnage. Net Tonnage.	Gross Tonnage.	Horse Power of Engines.	Owner, or Part Owner, and Manager (if recorded). × Signifies *Managing Owner*. Italics signify *Manager*.
						ft. 10ths.	ft. 10ths.	ft. 10ths.				
148841	Blairesk	K.S.G.N	Glasgow, 1925	Old Kilpatrick 1925	S.	340 4	48 7	22 6	2018	3300	298	Northern Navigation Co., Lim., 109, Hope St., Glasgow. *George Nisbet, same address.*
147920	Blairgowrie	K.R.G.D	Glasgow, 1924	Old Kilpatrick 1924	S.	338 4	48 7	22 6	1993	3260	298	Clydesdale Navigation Co., Lim., 109, Hope St., Glasgow. *George Nisbet, same address.*
120672	*Blairholm	K.M.F.B	Glasgow, 1922	Blyth 1906	S.	313 0	45 5	20 5	1698	2728	262	Clydesdale Navigation Co., Lim., 109, Hope St., Glasgow, C.2. *George Nisbet, same address.*
146306	†Blairlogie	K.M.Q.S	Glasgow, 1922	Rotterdam 1912	S.	325 8	47 4	21 9	1919	3071	266	Clydesdale Navigation Co., Ltd., 109, Hope St., Glasgow, C.2. *George Nisbet, same address.*
86959	Blanche	..	Hartlepool, W., 1883.	South Shields 1883	S.	95 6	19 2	9 8	12	112	75 Pa.	London & North Eastern Railway Co., Marylebone Station, London. *Robert Tate, London & North Eastern Railway, West Hartlepool.*
124735	Blanche	J.H.P.D	Hull, 1907	Beverley 1907	S.	108 5	21 6	11 5	68	173	45	Capt. Quintin Dick, 12, Grosvenor Crescent, Hyde Park Corner, London, S.W. *Chas. Curzon, The Docks, Milford Haven.*
140966	Blanche Marie	..	Montreal, 1919	Connaught, Ont. 1917	W.	32 3	9 8	3 6	3	11	2	T. S. Woolings & Co., Lim., Englehart, Co. Timiskaming, Ontario.
137466	‡Blarney	J.L.P.G	Cork, 1921	Paisley 1915	S.	150 2	23 9	10 5	164	423	87	City of Cork Steam Packet Co., Lim., 27, Cockspur St., London, S.W.1. *Sir Alfred H. Read, City of Cork Steam Packet Co., Lim., Penrose Quay, Cork.*
128726	Blink	V.J.Q.W	Durban, Natal, 1921.	Kristiansand 1911	S.	98 1	19 0	11 0	47	129	60	John E. Grindrod, Point Durban.
128361	Blithesome	..	Buckie, 1908	Garmouth 1908	W.	86 2	18 7	9 3	34	81	30	×James G. Geddes, 2, William Street, Buckie, Banffshire.
139128	Blizzard	..	London, 1916	Great Yarmouth. 1916	S.	70 8	18 2	8 9	—	70	40	James W. Cook & Co., Lim., 130 Minories, London. *William J. Clarke, same address.*
118678	Bloemfontein	..	Buckie, 1913	Selby 1903	S.	82 0	19 0	8 2	35	82	25	×Alexander Flett, 1, New St., Findochty, Banff.
123738	Bloemfontein	H.J.N.L	Shields, N., 1910	Dumbarton 1906	S.	401 1	50 0	26 9	2961	4674	541	Ellerman & Bucknall Steamship Co., Lim., 104/106, Leadenhall St., London. *Harold H. Heron, same address.*
96989	Blonde	..	Vancouver, B.C., 1902	New Westminster, B.C. 1891	W.	56 0	12 2	5 6	23	33	7	Lamb Watson Lumber Co., Lim., Winnipeg, Man.
78575	Bloodhound	..	Glasgow, 1878	Glasgow 1878	I.	65 7	17 2	7 1	32	66	20	×Neil Black, Tarbert, Argyllshire.
95821	Bloodhound	M.T.N.B	Cardiff, 1922	Hull 1890	I.	100 4	20 9	10 9	61	156	45	Sessions & Sons, Lim., Docks, Gloucester. *Arthur B. Sessions, Bleak House, Alteryn Road, Newport, Mon.*
125845	Bloom	..	Grimsby, 1923	Portessie 1907	W.	85 1	18 9	8 7	36	87	27	×Walter Garratt, Fish Docks, Grimsby.
110344	Bloomfield	R.J.Q.K	Newcastle, 1899.	Willington Quay. 1899	S.	350 0	50 2	29 6	2722	4455	450	Hunting Steamship Co. (1919), Lim., Milburn House, Newcastle-on-Tyne. *Percy L. Hunting, B Milburn House, Newcastle-on-Tyne.*
125827	Blossom	..	Banff, 1907.	Banff 1907	W.	86 0	19 0	8 7	36	86	30	Stanley Paterson, 26, Shore, Macduff, Banff.
113354	Blossom	..	Dublin, 1912	Yarmouth 1900	W.	75 3	17 5	8 5	32	58	18	×Robert O. Atkinson, 1, Saint Lawrence Terr., Howth, Dublin.
131357	Blue	..	Liverpool, 1911	Christiania 1910	S.	91 8	18 0	10 6	37	102	46	Consolidated Whaling Corporation, Lim., Toronto, Canada. *William A. Lawson, c/o Consolidated Whaling Corporation, Lim., Victoria, B.C.*
83668	Blue Bell	..	Adelaide, S.A., 1883	Berry's Bay, N.S.W 1882	W.	65 0	14 0	5 9	24	35	12	Philip H. Martin, Port Adelaide, S.A.
115534	‖Blue Bell	..	Lowestoft, 1920	North Shields 1902	S.	80 0	18 1	8 3	34	79	22	×John G. Baker, 2, Colomb Rd., Gorleston.
122837	Blue Bell	..	Newcastle, 1905	Hebburn Quay 1904	W.	58 3	19 2	6 3	27	45	6	Hoyle Robson Barnett & Co., Lim., St. Nicholas Chambers, Newcastle-on-Tyne. *Andrew S. Wood, same address.*

* Formerly the "Alexander Kamburoff." † Foreign name "Oostdijk." ‡ Formerly the "Wexford Coast." ‖ Formerly the "Thirty-Eight."

Digitized by Google

83883	Blue Bell	..	Newcastle, N.S.W., 1883.	Balmain, N.S.W.	1883	W.	64 2	15 2	5 0	17	25	20	Newcastle Ferries Co., Lim., Newcastle, N.S.W.
121849	Blue Bell	..	Toronto, Ont., 1906	Toronto, Ont.	1906	S.	150 0	30 0	7 2	451	752	48 Pa.	Corporation of the City of Toronto, Toronto, Ont.
128785	Blue Bell I.	..	Newcastle, N.S.W., 1915.	Stockton, N.S.W.	1914	W.	65 0	18 4	6 4	18	40	12	Newcastle Ferries Co., Lim., Newcastle, N.S.W.
119646	Blue Bird	T.Q.B.J.	East London, S.A., S.A.	London	1904	S.	60 0	13 5	7 0	20	51	*75	× George Skinner, 70, Stanley Rd., Durban, S.A.
149824	Blue Circle	..	London, 1927	Lytham	1927	S.	77 7	21 6	10 6	—	111	66	Associated Portland Cement Manufacturers, Lim., Portland House, Tothill St., London, S.W.1. *James A. White, same address.*
148074	Blue Galleon	K.Q.V.C	Newcastle, 1924	Selby, 1924	1924	S.	180 2	29 0	11 4	337	712	82	Galleon Shipping Co., Lim., 26, The Side, Newcastle-on-Tyne. [*address.* *Richard O. Heslop and Joseph E. Robson, same*
139988	Blue Haze	..	Lowestoft, 1919	Oulton Broad	1919	S.	86 2	18 5	9 3	41	97	59	Seven, Lim., 12, Herring Market, Lowestoft. *Frederick W. Moxey, 58, St. Margaret's Road, Lowestoft.*
97033	Blue Hill	..	Halifax, N.S., 1893	East Boston, U.S.A.	1887	W.	135 0	18 0	7 0	98	196	38	Baddeck Steamship Co., Lim., Baddeck, Victoria, N.S.
119180	Bluebell	..	Glasgow, 1904	Govan	1904	S.	110 5	20 9	11 0	67	169	47	× Archibald G. Brown, Inchview, Granton.
80960	Bluebell	..	Kingston, Ont.	Kingston, Ont.	1888	W.	48 5	8 9	3 6	8	12	5	Edward Baker, Amherst Island, Frontenac, Ont.
147543	Bluestone	K.P.N.T	London, 1923	Wallsend-on-Tyne	1923	S.	235 1	36 1	15 3	790	1367	120	Crete Shipping Co., Lim., 9-13, Fenchurch Buildings, Fenchurch St., London, E.C. *John A. Leighton, O.B.E., D.S.O., same address.*
84628	Bluff	V.S.L.C	Cape Town, 1907	Gothenberg	1906	W.	94 0	19 0	10 6	46	101	50	Irvin & Johnson (South Africa), Lim., Fish Quay Docks, Cape Town.
135482	Blush Rose	J.C.Q.M	Liverpool, 1913	Hardinxveld, Holland.	1913	S.	178 4	28 1	11 1	281	645	82	× Richard Hughes, 17, James St., Liverpool.
146540	Blythmoor	K.L.T.M	London, 1922	Sunderland	1922	S.	420 0	54 0	34 3	4032	6582	577	Moor Line, Lim., Moor Bldgs., Pilgrim St., Newcastle. *Sir Walter Runciman, Bt., same address.*
145333	Boa-Viagem	..	Bombay, 1923	Middlesbrough	1919	S.	219 4	28 6	15 6	328	760	378	Indian Co-operative Navigation and Trading Co., Lim., Prag Mahal, Dhobitalas, Bombay, India.
85937	Boadicea	W.K.J.D	Glasgow, 1882	Govan	1882	S.	170 0	24 0	12 7	166	305	115	Mrs. Mary Morgan, 14, Grosvenor Place, London, S.W.
126187	Boambee	..	Sydney, N.S.W., 1909	Bellinger River, N.S.W.	1908	W.	127 4	27 2	7 7	113	236	40	Port Stephens Steamships, Lim., Cooks Hill, Newcastle, N.S.W.
119344	†Boarhound	..	Plymouth, 1905	Belgium	1882	I.	73 2	16 0	8 1	7	54	24	W. J. Reynolds, Lim., Coryton House, Torpoint, Cornwall. *Wilfrid J. Reynolds, same address.*
160051	Boatman	..	Hull, 1927	Selby	1927	S.	87 0	14 2	4 8	2	31	14	United Towing Co., Lim., 11, Nelson St., Hull. *Thomas C. Spink, same address.*
122563	Bob Hall	..	Peterborough, Ont., 1908.	Peterborough, Ont.	1907	W.	49 0	12 6	6 0	19	27	16	Minister of Railways & Canals for Dominion of Canada, Ottawa.
150678	Bob O' Link	..	Prince Rupert, B.C., 1922	New Westminster, B.C.	1908	W.	100 0	27 0	6 3	116	315	10	Minister of Public Works, Ottawa, Ont.
135749	Bob Read	..	Lowestoft, 1913	Lowestoft	1913	W.	87 2	20 2	9 9	42	95	30	Olympian Lim., 12, Herring Market, Lowestoft. *James Pye, The Nest, Oulton Broad, Lowestoft.*
94164	Bobby Burns	..	Sydney, N.S.W., 1902.	Breakfast Creek	1897	W.	89 2	25 0	6 9	77	142	20	John Darling, jun., Adelaide, S.A.
110196	‡Bobmor	..	Bristol, 1925	Rutherglen, Lanark	1892	I.	61 0	13 1	5 2	20	35	6	Alfred J. Smith, Lim., 9, Queen Square, Bristol. *Percy Berrill, same address.*
107599	Bobs	..	Owen Sound, Ont., 1900	Toronto	1900	S.	66 0	10 5	5 0	26	38	6	La Cie de Navigation, Ville Marie, Que.
111887	Bobs	..	Peterboro, Ont., 1906	Peterboro, Ont.	1904	W.	28 5	9 0	3 7	8	11	1	James Z. Rogers, Peterborough, Ontario.
111563	Bobs	..	Toronto, Ont., 1900	Toronto, Ont.	1900	S.	36 0	9 0	4 0	6	9	3	Frederick A. A. Campbell, 511, McKinnon Bldg., Toronto, Ontario.
140634	Bodnant	K.B.R.Q	Liverpool, 1919	Clydebank	1919	S.	401 0	52 3	28 5	3230	5342	490	African Steam Ship Co., 17 & 18, Billiter St., London, E.C. *Edwin Bicker-Caarten, same address.*
129478	Boer	..	Glasgow, 1910	Glasgow	1907	S.	66 0	17 1	6 8	34	73	8	× Neil Black, Tarbert, Lochfyne.

* I.H.P. † Foreign name "Leopold II." ‡ Formerly "Australia."

Digitized by Google

Official No.	Name of Ship.	International Code Signal (if any).	Port and Year of Registry.	Where and When Built.	Material.	Dimensions. Length.	Dimensions. Breadth.	Dimensions. Depth of Hold.	Registered Tonnage. Net Tonnage.	Registered Tonnage. Gross Tonnage.	Horse Power of Engines.	Owner, or Part Owner, and Manager (if recorded). × Signifies *Managing Owner*. Italics signify *Manager*.
						ft. 10ths.	ft. 10ths.	ft. 10ths.				
103828	Bogan . .	..	Paspebiac, Quebec, 1912.	New Richmond, Quebec. 1909	W.	54 0	13 2	3 2	18	28	3 Pa.	Montgomery & Sons Co., Lim., New Richmond, Quebec.
99102	Bogie . .	M.F.K.G	Dartmouth, 1891 .	Dartmouth . . 1891	W.	47 4	9 0	5 0	7	15	7	×Arthur W. W. Smyth, Mercantile Marine Office, Custom House, Belfast.
140618	Bogota . .	K.B.D.W	Liverpool, 1919 .	Birkenhead . . 1919	S.	400 0	52 4	28 4	3127	5167	490	Pacific Steam Navigation Co., Goree, Water St., Liverpool. *William Lewis, same address.*
142268	*Bolbec . .	J.V.P.W	Greenock, 1918 . .	Campbeltown 1918	S.	230 0	35 8	15 5	806	1342	142	×Owen L. Harries, 4, Cambrian Place, Swansea.
140349	†Bolingbroke .	J.Q.W.H	London, 1917 . .	Howdon-on-Tyne 1917	S.	420 1	53 4	36 3	4145	6608	662	Canadian Pacific Railway Co., Montreal. *Sir George McL. Brown, 62-65, Charing Cross, London, S.W. 1.*
143618	Bolivian . .	K.D.W.P	Liverpool, 1920 . .	Hartlepool . 1920	S.	400 0	52 3	28 5	3154	5116	517	Frederick Leyland & Co., Lim., 27, James St., Liverpool. *George Goldsworthy, same address.*
135581	Bolton Castle .	J.D.F.C	Liverpool, 1914 . .	Port Glasgow . 1914	S.	424 2	53 0	29 9	3689	5826	569	Lancashire Shipping Co., Lim., 3, King St., Liverpool. *Walter J.B. Chambers, same address.*
46426	Bolwarra . .	V.J.L.B	Newcastle, N.S.W., 1882	Pyrmont, N.S.W. 1863	I.	120 0	18 3	5 5	65	110	30 Pa.	Newcastle S.S. Co., Lim., Newcastle, N.S.W.
143615	Boma . .	K.D.V.B	Liverpool, 1920 . .	Govan . . 1920	S.	400 6	52 3	28 5	3313	5408	518	British and African Steam Navigation Co., Lim., Colonial House, Water St., Liverpool. *David Jones, same address.*
114660	Bombala . .	V.P.K.J	Melbourne, 1904 .	Sunderland . . 1904	S.	348 0	44 2	25 6	1664	3571	746	Australian Steamships Proprietary, Lim., Market St., Melbourne, Victoria.
144912	Bombardier .	K.G.L.Q	Newcastle, 1920 .	Middlesbrough . 1918	S.	172 2	30 0	15 7	259	611	94	Brown Shipping Co. (Newcastle) Lim., Custom House Chambers, Newcastle-on-Tyne. *Thomas E. Brown, same address.*
125051	Bombay . .	..	Grimsby, 1907 . .	Selby . . . 1907	S.	120 0	22 0	11 5	116	229	70	Grant & Baker Steam Fishing Co., Lim., Grimsby. *Henry C. Baker, Fish Dock Road, Grimsby.*
145845	Bompata . .	K.J.D.F	Liverpool, 1921 . .	Belfast . . . 1921	S.	410 4	54 3	27 9	3352	5570	564	British and African Steam Navigation Co., Lim., Colonial House, Water St., Liverpool. *David Jones, same address.*
127506	Bon Ami . .	..	Buckie, 1920 . .	Portgordon . . 1908	W.	86 0	18 5	8 6	32	76	25	×George Reid, 10, James St., Buckie, Banffshire.
129965	Bon Avenir .	..	Wick, 1925 . .	Lowestoft . . 1910	W.	80 3	18 0	8 2	32	67	20	William Ong, Corbigoe, Thrumster, Caithness. *Thomas W. Anderson, 28, Dempster St., Wick, Caithness.*
128362	Bon Chief .	..	Buckie, 1908 . .	Findochty . . 1908	W.	86 6	18 3	9 1	35	83	28	×George Herd, 264, Findochty, Banffshire.
127607	Bon Espoir .	..	Fraserburgh, 1925 .	Lowestoft . . 1908	W.	84 2	19 5	9 1	38	86	25	×Andrew Duthie, 17, King Edward St., Fraserburgh.
123213	Bona .	J.H.P.F	Hull, 1906 . . .	Govan . . . 1906	S.	108 9	21 5	11 3	73	186	36	Trident Steam Fishing Co., Lim., Hull. *George A. Ledger, 32, Cranbrook Avenue, Hull.*
127151	Bonaccord	..	Hartlepool, 1918 .	Aberdeen . . 1908	S.	116 1	22 6	12 2	78	214	76	Richard Irvin & Sons, Lim., Fish Quay, North Shields. *Leonard Brown, 136, Aurelian Terrace, South Shields.*
152003	Bonalbo . .	T.Q.M.L	Sydney, N.S.W., 1925	Port Glasgow . 1925	S.	205 0	34 6	12 0	450	960	110	North Coast Steam Nav. Co., Lim., 3, Sussex St., Sydney, N.S.W.
107851	‡Bonanza King.	..	Dawson, Y.T., 1899 .	Dutch Harbour, Alaska. 1898	W.	140 3	31 3	5 8	260	466	77 Pa.	British Yukon Navigation Co., Lim., Victoria, B.C.
149271	Bonaparte .	..	Southampton, 1926 .	Lowestoft . . 1917	W.	55 9	13 9	7 2	4	38	‖149	×Henry G. Beazley, Clausentum Yard, Bitterne Manor, Southampton.
141937	Bonawe . .	K.D.R.H	Glasgow, 1919 . .	Bowling . . 1919	S.	141 6	23 8	10 1	139	357	47	J. & A. Gardner & Co., Lim., 65, Great Clyde St., Glasgow. *John Gardner, same address.*
148339	Bonchurch .	..	Teignmouth, 1924 .	Colchester . . 1918	W.	86 9	14 3	—	8	43	**147	Teignmouth Steam Tug Co., Lim., 6, Bank St., Teignmouth. *William J. Burden, same address.*
131843	Bondi . .	..	Sydney, N.S.W., 1913	North Sydney, N.S.W. 1913	W.	60 0	14 4	7 1	14	31	24	J. W. Alexander, Lim., 6, Wool Exchange, Macquarie Place, Sydney, N.S.W.
129741	Bondicar . .	H.Q.G.C	Newcastle, 1910. .	Sunderland . . 1910	S.	249 3	36 5	14 4	804	1441	182	Broomhill Collieries, Lim., Collingwood Buildings, Newcastle-on-Tyne. *Henry Coates, same address.*

* Formerly the "Ardgirvan." † Formerly the "Montcalm." ‡ Formerly the "Governor Pingree." ‖ I.H.P. **B.H.P.

Digitized by Google

143672	Bonheur	K.G.T.V	Liverpool, 1920	Belfast	1920	S.	400 4	52 4	28 4	3170	5327	538	Liverpool, Brazil and River Plate Steam Navigation Co., Lim., Royal Liver Building, Liverpool. *Alfred Woods, same address.*
108156	Bonita	..	Bridgwater, 1897	Sunderland	1896	I.	74 7	15 5	8 1	—	65	35	Liverpool Lighterage Co., Lim., 36, Drury Buildings, Water St., Liverpool. *Henry Bloor, same address.*
99894	Bonito	..	Glasgow, 1906	Paisley	1893	S.	66 0	18 0	8 5	41	92	17	×Anthony W. Forster, 2, Chapel Terrace, Scotswood-on-Tyne.
83740	Bonito	..	Sydney, N.S.W., 1883	Blackwell, N.S.W.	1883	W.	81 7	16 7	5 8	53	77	18	Australasian United Steam Navigation Co., Lim., 13, Austin Friars, London.
100425	Bonnechere	..	Ottawa, Ont., 1893	Simcoe, Ont.	1893	W.	35 0	16 0	3 0	6	13	2	Hugh F. McLachlin, Arnprior, Ontario.
150198	Bonnie Bell	..	Sydney, N.S.W., 1923	Bald Rock, Sydney	1907	W.	60 6	14 2	6 5	2	33	10	Percy A. Davis, 18, Buchanan St., Rozelle, Sydney, N.S.W.
133058	Bonnie Jean II.	..	Glasgow, 1912	Tarbert	1912	W.	32 4	7 7	4 9	3	7	16	William R. Walker, The Yews, Great Glenn, Leicester. [Ont.
134318	Bonnie Mac	..	Kenora, Ont., 1915	Dryden, Ont.	1912	S.	47 0	13 0	5 0	19	28	3	Dryden Timber & Power Co., Lim., Dryden,
138656	Bonnington	..	Vancouver, 1911	Nakusp, B.C.	1911	S.	202 5	30 1	7 5	955	1700	99 Pa.	Canadian Pacific Railway Co., Montreal.
140615	Bonny	J.W.R.M	Liverpool, 1919	Hartlepool	1919	S.	400 0	52 3	28 4	3165	5173	517	Elder Line, Lim., Colonial House, Water Street, Liverpool. *David Jones, same address.*
128531	Bono	..	Yarmouth, 1908 *	Yarmouth	1908	W.	78 7	18 1	8 9	24	70	19	×John T. C. Salmon, 19, Anson Rd., Southtown, Gt. Yarmouth.
142219	Bonthorpe	..	Fleetwood, 1926.	Collingwood, Ont.	1917	S.	195 5	23 5	12 7	106	273	68	Boston Deep Sea Fishing and Ice Co., Lim., Fish Docks, Grimsby. *Basil A. Parkes, Wellvale, "Warbreck Hill Rd., Blackpool.*
131211	Boonton	..	Sydney, N.S., 1912	Philadelphia, U.S.A	1871	W.	75 0	18 5	8 9	53	115	48	William McFatridge, Halifax, N.S.
121165	Booyong	..	Sydney, N.S.W., 1907	Tweed River, N.S.W	1904	W.	76 0	16 0	5 7	42	61	36	Skinner, Lowes & Co. Lim., Murwillumbah, N.S.W.
91465	Bopple	S.B.N.K	Maryborough, 1911	Ardrossan	1911	S.	127 1	24 1a	8 0	104	267	65	Wilson, Haut & Co., Lim., Maryborough, Queensland.
136340	Borda	J.F.D.V	Greenock, 1914	Greenock	1914	S.	500 0	62 2	29 8	7008	11199	2500	Peninsular & Oriental Steam Navigation Co., 122, Leadenhall St., London. *Frank Ritchie, same address.*
145167	Borde	K.H.T.B	London, 1921	Sunderland	1921	S.	270 4	38 2	18 5	1099	2014	214	Stephenson Clarke & Co., Lim., 4, St. Dunstans Alley, London, E.C.2. *Harold L. Collingwood, same address.*
143127	*Border Firth	J.W.R.S	London, 1919	Wallsend	1919	S.	157 2	26 1	11 0	250	469	70	Border Shipping Co., Lim., Baltic Chambers, Newcastle-upon-Tyne. *George T. Gillie, same address.*
136016	Border King	..	Peterhead, 1919	Findochty	1914	W.	90 6	19 2	9 4	39	92	31	×Archie M. Meikle, 132, Queen Street, Peterhead.
138658	†Borderdene	J.F.Q.B	Newport, 1922	Namur, Belgium	1913	S.	86 0	20 1	7 2	56	122	35	Grain Coasters, Lim., Cinderhill Wharf, Newport, Mon. *Herbert I. Smith, "Oakleigh," Caerau Rd., Newport, Mon.*
119188	Borderer	H.B.P.V	Liverpool, 1917	Port Glasgow	1904	S.	374 5	48 9	27 4	2835	4372	420	Ellerman Lines, Lim., 12, Moorgate Street, London, E.C. *Frederick H. Southern, Tower Building, Liverpool.*
135430	Borderland	J.B.K.Q	Liverpool, 1912	Whiteinch	1912	S.	260 1	36 0	22 3	863	1753	152	Leith, Hull & Hamburg Steam Packet Co., Lim., 16, Bernard Street, Leith. *James Currie, same address.*
125086	Boreas	..	Grimsby, 1907	Selby	1907	S.	105 0	21 5	11 1	88	184	57	Consolidated Fisheries, Lim., Grimsby. *John D. Marsden, Fish Docks, Grimsby.*
138896	‡Borelis	..	London, 1920	Middlesbrough	1901	S.	349 6	47 0	28 8	2651	4155	356	Anglo-Saxon Petroleum Co., Lim., St. Helens Court, Gt. St. Helens, London. *Andrew Agnew, same address.*
153537	‖Borneo	T.H.V.Q	Hongkong, 1924	Germany	1902	S.	295 0	39 2	20 0	1297	2163	167	Shun Tai Steamship Co., Lim., 114, Wing Lok St., Victoria, Hongkong.
132268	Borodino	H.T.M.B	Hull, 1911	Hull	1911	S.	318 0	42 2	17 2	1091	2004	179	Ellermans Wilson Line, Lim., Hull. *William J. Tarn, Commercial Rd., Hull.*
103945	Borrioboola Gha	..	Chatham, N.B., 1899	Dalhousie, N.B.	1899	W.	106 0	19 0	6 8	60	96	30 Pa.	Robert A. Snowball, Chatham, N.B.

* Formerly the "Challacombe." † Formerly the "Bertha James." ‡ Formerly the "Meteor." ‖ Formerly the "Nipsic."

Digitized by Google

Official No.	Name of Ship.	International Code Signal (if any).	Port and Year of Registry.	Where and When Built.	Material.	Dimensions. Length.	Breadth.	Depth of Hold.	Registered Tonnage. Net Tonnage.	Gross Tonnage.	Horse Power of Engines.	Owner, or Part Owner, and Manager (if recorded). × Signifies *Managing Owner*. Italics signify *Manager*.
						ft. 10ths.	ft. 10ths.	ft. 10ths.				
142019	Borthwick	K.H.B.R	Leith, 1920	Leith 1920	S.	235 2	34 0	15 3	498	1124	175	George Gibson & Co., Lim., 64, Commercial St., Leith. *Hugh C. Somerville, same address.*
131484	Bosca	..	Sydney, N.S.W., 1911	Forster, Cape Hawke, N.S.W. 1911	W.	82 8	22 0	4 9	44	64	10	John R. Einersen, Wollotonecraft, Sydney, N.S.W.
135363	*Boscan	J.K.G.T	Manchester, 1915	Sunderland 1915	S.	267 3	38 8	16 7	878	1525	138	MacAndrews & Co., Lim., Suffolk House, Laurence Pountney Hill, London, E.C.4. *William Lewis, same address.*
122940	Boscobel	H.G.J.K	Fleetwood, 1906	Aberdeen 1906	S.	125 8	21 9	8 9	92	225	54	Active Fishing Co., Lim., Dock St., Fleetwood. *Joseph A. Marr, 26, Esplanade, Fleetwood.*
134724	Boston City	K.G.P.R	Bristol, 1920	Bristol 1920	S.	316 5	43 8	31 1	1714	2870	243	Bristol City Line of Steamships, Lim., Albion Dockyard, Bristol. *Charles G. Hill and Charles L. Hill, same address.*
143686	Boswell	K.H.D.F	Liverpool, 1920	Belfast 1920	S.	400 4	52 4	28 4	3169	5327	538	Liverpool, Brazil and River Plate Steam Navigation Co., Lim., Royal Liver Building, Liverpool. *Alfred Woods, same address.*
143043	†Bosworth	J.W.D.C	London, 1919	Sunderland 1919	S.	412 5	55 5	34 4	4140	6661	620	Canadian Pacific Railway Co., Montreal. *Sir George McL. Brown, K.B.E., of C.P.R. Co., 62-65, Charing Cross, London, S.W. 1.*
140345	Botha	..	London, 1917	Staines 1910	S.	52 0	12 1	5 3	6	30	‡80	×Emanuel Smith, Ham Wharf, Brentford.
60829	‖Bothal	..	Blyth, 1913	Blackwall, London 1868	I.	109 4	20 0	10 1	14	149	60 Pa.	Blyth Tug Co., Lim., 1, Sea View, Blyth, Northumberland. *Joseph Lawson and Frank Batey, Mercantile Chambers, Quayside, Newcastle-on-Tyne.*
143057	**Bothwell	J.V.W.Q	London, 1919	Sunderland 1919	S.	412 5	55 5	34 4	4094	6723	597	Canadian Pacific Railway Co., Montreal. *Sir George McL. Brown, of C.P.R. Co., 62-65, Charing Cross, London, S.W. 1.*
90546	††Boucherville	..	Montreal, 1886	Sorel, P.Q. 1886	W.	178 9	26 3	9 2	256	419	85 Pa.	Marc F. Desmarteau, 35, St. James Street, Liverpool.
128915	Boukadra	H.R.J.F	Swansea, 1910	West Hartlepool. 1910	S.	350 1	50 1	23 6	2356	3722	280	La Tunisienne Steam Navigation Co., Lim., Baltic House, Leadenhall St., London. *Frank C. Strick, same address.*
129629	‡‡Boulac	H.Q.D.V	London, 1922	Belfast 1909	S.	300 7	38 2	22 9	1429	2467	241	Khedivial Mail Steamship & Graving Dock Co., Lim., 122, Leadenhall St., London, E.C. 3. *Lord Ernest Hamilton, same address.*
84256	Boulotte	..	Cowes, 1910	East Cowes 1881	W.	56 7	10 1	5 2	8	19	16	Arthur J. Higgins, Prince of Wales Hotel, De Vere Gardens, Kensington.
130048	Bountiful	..	Lowestoft, 1911	Lowestoft 1911	W.	85 9	19 4	9 4	43	91	30	×Edmund T. Capps, St. Margarets Rd., Lowestoft.
143662	Bounty	..	Liverpool, 1920	Northwich 1920	Cmp.	95 9	21 9	9 7	108	183	27	William Cooper & Sons, Lim., Widnes. *James H. Cooper, Widnes Dock, Widnes.*
100370	Bourgeois	..	Quebec, 1892	Three Rivers, Quebec. 1892	W.	108 0	20 0	5 8	59	94	20 Pa.	Corporation of the City of Three Rivers, Three Rivers, Quebec.
114295	Bourne-May	..	Fleetwood, 1901	Fleetwood 1901	W.	58 1	14 7	5 2	11	25	12	Fleetwood Urban District Council, Town Hall, Fleetwood. *William Fish, 73, North Church St., Fleetwood.*
129030	‖‖Bournemouth	H.P.K.V	London, 1909	Howdon-on-Tyne 1909	S.	380 0	52 3	26 4	2782	4461	426	Leeston Shipping Co., Lim., 131, Exchange, Cardiff. *William G. Chubb & Robert I. Holley, 2, The Exchange, Cardiff.*
134661	Bournemouth Dredger.	..	Poole, 1912	Hamworthy, Poole. 1912	W.	68 7	17 8	5 2	18	37	15	Bournemouth Corporation, Municipal Buildings, Yelverton Road, Bournemouth. *Frederick P. Dolamore, same address.*

† Formerly the "Kinsmere". ‡ Formerly the "Nor Perigot". ‖‖ Now H.M.S. ** Formerly the "Orion" Cargo Vessel and Fitting Submarine.

Digitized by Google

124501	Bournemouth Queen.	..	Southampton, 1908 .	Troon . . .	1908	S.	200	1	24	1	8	0	139	353	94 Pa.	Southampton, Isle of Wight & South of England Royal Mail Steam Packet Co., Lim., 2, High St., Southampton. *Frederick J. Burnett, same address.*
143295	Boutry . .	K.B.Q.D	London, 1919 . .	West Hartlepool .	1919	S.	400	0	52	3	28	5	3192	5182	517	African Steam Ship Co., 17/18, Billiter St., London, E.C. 3. *Edwin Bicker-Caarten, same address.*
128517	Boverton . .	H.R.Q.L	London, 1912 . .	Sunderland . .	1910	S.	315	5	46	5	21	5	1766	2958	267	Gwenlliam Thomas Steamship Co., Lim., 4, Dock Chambers, Cardiff. *Daniel Radcliffe, Baltic House, Mount Stuart Sq., Cardiff.*
139989	Bow Wave .	..	Lowestoft, 1919 .	Oulton Broad .	1919	S.	86	2	18	5	9	3	41	97	59	Seven Lim., 12, Herring Market, Lowestoft. *James Pye, The Nest, Oulton Broad, Lowestoft.*
143102	*Bowes Castle	J.W.Q.S	Liverpool, 1920 .	Geestemünde .	1913	S.	418	5	56	1	29	8	3634	5787	520	Lancashire Shipping Co., Lim., 3, King St., Liverpool. *Walter J. B. Chambers, same address.*
129523	†Bowling . .	H.R.S.J	Glasgow, 1910 . .	Paisley . .	1910	S.	199	0	30	1	11	2	344	793	102	George Gibson & Co., Lim., 64, Commercial St., Leith. *John MacGill, 9, Bellshough Rd., Kelvinside, Glasgow.*
133107	Boxer . .	..	Glasgow, 1913 . .	Paisley . . .	1913	S.	168	7	45	2	15	0	317	772	155	Commissioners for the Port of Calcutta, Calcutta.
140355	Boxol . .	..	London, 1917 . .	Scotstoun, West	1917	S.	210	0	34	7	16	6	747	1115	87	×Secretary of the Admiralty, Whitehall, London, S.W. 1.
136603	Boy Alan .	..	Lowestoft, 1915 .	Lowestoft . .	1914	W.	89	5	20	3	10	8	51	109	25	Boy Alan, Lim., Waveney Chmbs., Lowestoft *John V. Breach, Hastings House, Whapload Rd. Lowestoft.*
125322	Boy Alex . .	..	Fraserburgh, 1908 .	Sandhaven . .	1908	W.	87	4	18	2	8	8	31	75	28	×Andrew Tait, jun., 39, School Street, Fraserburgh.
127397	Boy Andrew .	..	Banff, 1922. . .	Aberdeen . .	1918	S.	85	8	18	6	9	2	42	97	43	×Joseph Mair, 16, Schoolhendry St., Portsoy.
125535	Boy Arthur .	..	Peterhead, 1911 .	Yarmouth . .	1907	W.	83	6	19	7	9	7	31	90	24	× William Buchan, 16, Charlotte St., Peterhead.
120333	Boy Billy .	..	Yarmouth, 1905 .	Appledore . .	1904	W.	83	0	18	4	9	0	36	70	20	Alfred Hunt, 219, Brereton Avenue, New Cleethorpes, Lincs. *Robt. D. Clarke, Fish Dock, Grimsby.*
137582	Boy Bob . .	..	Yarmouth, 1916 .	Oulton Broad .	1916	W.	88	0	19	5	10	0	46	101	40	Great Yarmouth Fisheries, Lim., c/o Norford Suffling, Lim., Fish Wharf, Gt. Yarmouth. *Dennis J. George, Fair View, Winterton, Norfolk.*
135060	Boy Charles .	..	Yarmouth, 1913 .	Yarmouth . .	1913	W.	85	6	19	1	9	0	29	86	25	×Charles A. Webster, 18, Mariners' Road, Great Yarmouth.
125867	Boy Charley .	..	Lowestoft, 1907 .	Lowestoft . .	1907	W.	85	5	19	5	9	1	35	83	25	George Crowe, Wrentham, Suffolk. *Arthur Gouldby, The Shrubbery, Kessingland, Lowestoft.*
128646	Boy Edward .	..	Lowestoft, 1909 .	Oulton Broad .	1909	W.	85	6	18	9	9	0	34	80	30	× Albert E. Beamish, Avenue Rd., Acton Estate, Kirkley, Suffolk.
115539	Boy Ernest .	..	North Shields, 1914 .	Yarmouth . .	1902	W.	76	0	17	8	8	1	31	56	20	Kinnear and Co., Lim., Fish Quay, North Shields, Northumberland. *Thomas Melrose, same address.*
111054	Boy Fred. .	..	Yarmouth, 1900 .	Yarmouth . .	1900	W.	75	0	17	7	8	1	30	58	20	× John T. C. Salmon, 19, Anson Rd., Southtown, Gt. Yarmouth.
122796	Boy George .	..	Lowestoft, 1906 .	Lowestoft . .	1906	W.	83	2	19	3	8	8	47	83	25	×Ephraim E. Snowling, 35, Alexandra Rd Lowestoft.
117552	Boy George .	..	Peterhead, 1914 .	Yarmouth .	1903	W.	80	0	17	9	8	6	30	70	25	Richard Irvin and Sons, Lim., South Shields. *Sir John H. Irvin, K.B.E., Albert Quay, Aberdeen.*
115542	Boy Jack . .	..	Lowestoft, 1917 .	Lowestoft . .	1902	W.	76	0	17	9	8	0	39	58	15	×Arthur Gouldby, The Shrubbery, Kessingland, Suffolk.
140015	Boy Jermyn .	..	Grimsby, 1922 . .	Oulton Broad .	1918	W.	87	6	20	0	10	0	41	97	43	A. V. P. Fishing Co., Lim., Fish Docks Grimsby. *Harry N. Franklin, same address.*
125342	Boy Joe . .	..	Fraserburgh, 1913 .	Portgordon . .	1913	W.	87	8	18	4	9	1	36	85	27	×George Walker, 121, Shore Street, Fraserburgh.
132940	Boy Roy . .	..	Lowestoft, 1911 .	Lowestoft . .	1911	W.	86	3	19	5	10	0	42	95	25	Jack Breach Lim., Waveney Chambers, Lowestoft. *John V. Breach, Lyndhurst Road, Lowestoft.*
135739	Boy Scout .	..	Lowestoft, 1913 .	Lowestoft . .	1913	W.	82	2	18	1	9	2	39	80	20	×Edward Catchpole, Kessingland, Suffolk.

* Formerly the "Solfels."

† Formerly the "Clydemhor."

Digitized by Google

Official No.	Name of Ship.	International Code Signal (if any).	Port and Year of Registry.	Where and When Built.	Material.	Dimensions. Length.	Breadth.	Depth of Hold.	Registered Tonnage. Net Tonnage.	Gross Tonnage.	Horse Power of Engines.	Owner, or Part Owner, and Manager (if recorded). × Signifies *Managing Owner*. Italics signify *Manager*
						ft. 10ths	ft. 10ths	ft. 10ths				
120369	Boy Willie	..	Fraserburgh, 1912	Galmpton 1907	W.	83 8	18 7	9 0	34	81	31	William Strachan, 11, North Lane, Fraserburgh. *James F. Cardno, Fraserburgh.*
119363	Boy Willie	..	Peterhead, 1913	Lowestoft 1904	W.	80 0	18 4	8 1	40	66	20	×Martin B. Addison, 13, Maiden St., Peterhead.
154581	Boyle	..	Ottawa, Ont., 1927	Toronto, Ont. 1927	S.	61 5	12 0	5 6	6	41	3	Canadian International Paper Co., 1155, Beaver Hall Sq., Montreal.
127319	Boyndie Burn	..	Banff, 1911	Banff 1910	W.	84 2	18 8	8 4	30	73	30	×Alexander McKay, 56, Sandend, Fordyce, Banff.
128857	Boyne	..	Dublin, 1910	Dublin 1891	I.	80 0	15 5	5 9	39	58	14	Arthur Guinness, Son & Co., Lim., St. James's Gate Brewery, Dublin. *William B. Dobbs, same address.*
129121	Boyne	H.R.L.D	London, 1910	Sunderland 1910	S.	373 7	51 5	26 2	2781	4445	374	Hain Steamship Co., Lim., St. Ives, Cornwall. *Robert S. Read, same address.*
145054	*Boyne Braes	..	Aberdeen, 1922	Aberdeen 1917	S.	115 3	22 6	12 2	84	213	57	×Miss Ann G. Lewis, Inchgarth, Pitfodels, Aberdeen.
136593	Boys (The)	..	Lowestoft, 1914	Lowestoft 1914	W.	86 4	19 4	9 3	43	92	30	×Horace W. Blanchflower, 34, Denmark Road, Lowestoft.
117533	Bracken	..	Peterhead, 1914	Galmpton 1903	W.	78 8	18 0	8 1	28	66	20	×Frederick W. Stephen, Peterhead.
136624	Brackendale	..	Fraserburg, 1926	Lowestoft 1916	W.	83 7	19 7	9 5	41	88	30	×Robert May, May Villa, Inverallochy, Aberdeenshire.
28182	Brackley	..	Manchester, 1894	Liverpool 1859	I.	116 0	17 6	7 6	11	133	50 Pa.	Manchester Ship Canal Co., Chester Rd., Hulme. *William Browning, 41, Spring Gardens, Manchester.*
128229	Braco	..	Glasgow, 1908	Dumbarton 1908	S.	90 4	21 1	6 3	39	87	8	The Irrawaddy Flotilla Co., Lim., 153, St. Vincent Street, Glasgow. *Robert Galloway, same address.*
126335	Bracoden	..	Fraserburgh, 1912	Fraserburgh. 1912	W.	88 6	18 9	8 8	33	81	29	×John Dunbar, 6, Dennyduff St., Fraserburgh.
143893	†Braconash	..	Aberdeen, 1921	Aberdeen 1917	S.	115 3	22 4	12 2	78	212	75	×John S. Doeg, Commercial Quay, Aberdeen.
144676	‡Braconburn	..	Aberdeen, 1921	Aberdeen 1918	S.	115 4	22 1	12 1	78	203	75	Don Fishing Co., Lim., Commercial Quay, Aberdeen. *John S. Doeg, same address.*
144414	‖Braconbush	..	Aberdeen, 1921	Leith 1920	S.	115 4	22 2	12 1	88	204	75	Don Fishing Co., Lim., Commercial Quay, Aberdeen. *John S. Doeg, same address.*
142394	**Bracondale	J.S.W.K	West Hartlepool, 1919	Sunderland 1918	S.	331 3	46 8	23 2	1859	3087	430	Murrell Steamship Co., Lim., West Hartlepool. *Arthur G. Murrell, 2, Victoria Terrace, West Hartlepool.*
118598	Bracondale	..	Aberdeen, 1903	South Shields 1903	S.	112 0	21 5	11 7	74	189	49	×James W. Morrice, sen., 206, Victoria Rd., Torry, Aberdeen.
137188	Bracondene	..	Aberdeen, 1916	Aberdeen 1916	S.	121 0	22 6	12 2	89	235	83	×William A. Mackie, 175, Grampian Rd., Torry, Aberdeen.
123365	Braconheath	..	Aberdeen, 1906	South Shields 1906	S.	115 4	21 6	11 7	80	201	54	×Alexander A. Davidson, Commercial Quay, Aberdeen.
139805	Braconhill	..	Aberdeen, 1919	Aberdeen 1919	S.	115 4	22 1	12 1	88	203	74	Sam Robford & Co., Lim., 41, Bedford Square, London, W.C.1.
137620	††Braconlea	..	Aberdeen, 1920	Aberdeen 1920	S.	115 5	22 0	11 7	76	200	81	Don Fishing Co., Lim., Commercial Quay, Aberdeen. *John S. Doeg, same address.*
133635	Braconlynn	..	Aberdeen, 1913	Aberdeen 1913	S.	115 2	22 1	12 0	78	206	56	×Robert W. Sutherland, 28, Salisbury Terrace, Aberdeen.
144371	‡‡Braconmoor	..	Aberdeen, 1921	Aberdeen 1917	S.	115 5	22 3	11 9	72	194	78	Don Fishing Co., Lim., Commercial Quay, Aberdeen. *John S. Doeg, same address.*
142443	‖‖Bradavon	J.T.F.L	Bideford, 1919	Stockton 1918	S.	400 1	52 4	28 5	3164	5204	517	Leeds Shipping Co., Lim., Merthyr House, Cardiff. *Sir William R. Smith, Bart., same address.*

* Formerly the "Cornelius Carroll." † Formerly the "John Clay." ‡ Formerly the "Richard Briscoll." ‖ Formerly the "John Conne." ** Formerly the "Donum Maris."

Digitized by Google

132861	*Bradburn	H.V.K.R	Bideford, 1914	Stockton	1912	S.	378	5	51	5	27	5	2934	4707	400	Leeds Shipping Co., Lim., Merthyr House, James St., Cardiff. *Arthur J. Popham, same address.*
152581	Bradbury	..	Winnipeg, Man., 1926	Selkirk, Man.	1915	S.	151	0	27	0	13	5	114	394	90	Minister of Marine & Fisheries for the Dominion of Canada, Ottawa, Ont.
142667	†Bradclyde	J.V.F.R	Bideford, 1919	Howdon-on-Tyne	1918	S.	399	6	53	0	32	8	3558	5685	620	Leeds Shipping Co., Lim., Merthyr House, James St., Cardiff. *Arthur J. Popham, same address.*
148832	Braddovey	K.W.J.S	Bideford, 1927	Old Kilpatrick	1927	S.	340	2	48	7	23	2	2045	3359	301	Leeds Shipping Co., Lim., Merthyr House, James St., Cardiff. *Arthur J. Popham, same address.*
148830	Bradesk	K.W.J.R	Bideford, 1927	Old Kilpatrick	1927	S.	340	2	48	7	23	2	2039	3352	301	Leeds Shipping Co., Lim., Merthyr House, James St., Cardiff. *Arthur J. Popham, same address.*
140857	Bradford City.	J.W.C.F	Bideford, 1919	Stockton-on-Tees	1919	S.	400	1	52	3	28	4	3178	5261	517	St. Just Steamship Co., Lim., Merthyr House, Cardiff. *Sir William R. Smith, Bart., same address.*
125952	Brae (The)	..	Peterhead, 1908	Aberdeen	1908	S.	82	6	18	4	8	5	31	77	34	Richard Irvin & Sons, Lim., North Shields. *Sir John H. Irvin, K.B.E., Albert Quay, Aberdeen.*
68289	‡Braebeg	M.J.G.R	Liverpool, 1917	Paisley	1878	I.	110	6	18	2	8	8	67	165	30	Fox Shipping Co., Lim., 23, Haymarket, Norwich. *Walter R. S. Smith, same address.*
104581	‖Braedale	N.P.B.M	Newcastle, 1922	Port Glasgow	1894	S.	142	2	25	0	11	1	161	406	60	×Samuel Thubron, 15, Ravensbourne Terrace, South Shields.
132794	Brachead	..	Inverness, 1914	Inverness	1914	W.	87	2	18	6	9	1	34	85	27	×Alexander Mitchell, 98, Queen St., Lossiemouth.
148952	Braemar	..	Aberdeen, 1927	Aberdeen	1927	S.	115	6	22	1	11	7	93	212	56	John Lewis, Lim., 186, Albert Quay, Aberdeen. *Andrew Lewis, same address.*
144975	Braemore	K.L.C.D	Dublin, 1921	Gt. Yarmouth	1921	S.	141	8	25	1	11	3	178	461	91	×Thomas M. Collier, Bray, Co. Wicklow.
115580	Braeriach	J.M.V.T	Aberdeen, 1920	Aberdeen	1902	S.	115	8	21	7	11	7	77	199	50	×William Grieve, Drummelzier, Murtle, Aberdeenshire.
128393	Braes o' Buckie	..	Buckie, 1910	Aberdeen	1910	S.	81	0	18	1	8	8	35	84	28	×Alexander Cowie, 15, Titness St., Buckie, Banffshire.
128375	**Braes o' Enzie	..	Buckie, 1924	Aberdeen	1908	S.	86	0	18	6	8	8	39	92	28	×William Bain, 11, Gordon St., Portgordon.
137175	Braes o' Mar	..	Aberdeen, 1915	Leith	1915	S.	117	2	22	1	12	5	98	227	82	Standard Fishing Co. of Aberdeen, Lim., 14, Bonaccord Sq., Aberdeen. *James G. Adam, Stell Road, Aberdeen.*
104187	††Braesyde	K.T.S.B	Llanelly, 1925	North Shields	1900	I.	116	0	21	1	11	1	79	199	51	Richard Arnold, 8, Park Crescent, Llanelly. *David Arnold, Penbryn, Burry Port, Carmarthenshire.*
127047	Bramble	..	Buckie, 1908	Portessie	1908	W.	84	3	19	3	9	1	38	91	25	×William Smith, 170, Craigview, Portessie, Banffshire.
140287	Brambleleaf	G.Q.H.F	London, 1917	Port Glasgow	1917	S.	405	4	54	5	32	6	2840	5912	1125	×Secretary of the Admiralty, Whitehall, London, S.W. 1.
145977	Bramley Moore	..	Liverpool, 1922	Leith	1922	S.	92	0	25	2	12	2	—	217	83	Alexandra Towing Co., Lim., 25, Drury Bldgs., 21, Water St., Liverpool. *Silvester J. Proctor, same address.*
125948	Branch	..	Peterhead, 1908	Govan	1908	S.	86	4	18	5	8	8	36	93	39	×James R. Reid, 3, New St., Peterhead.
102100	Brancker	..	Liverpool, 1893	Barrow	1893	S.	320	0	47	0	19	4	1518	2480	225	Mersey Docks and Harbour Board, Liverpool. *Thomas M. Newell, Dock Office, Liverpool.*
129385	Brandenburg	H.Q.S.G	Leith, 1910	Grangemouth	1910	S.	234	6	36	0	6	4	802	1473	136	Leith, Hull and Hamburg Steam Packet Co., Lim., 16, Bernard St., Leith. *James Currie, same address.*
131265	Branderburgh	..	Inverness, 1911	Lossiemouth	1911	W.	88	6	19	1	8	4	33	79	27	×John Flett, Laburnum, Lossiemouth.
140409	‡‡Brandon	J.R.Q.T	London, 1917	Sunderland	1917	S.	412	3	55	5	34	4	4155	6655	557	Canadian Pacific Railway Co., Montreal. *Sir George M. Brown, 62/65, Charing Cross, London, S.W.1.*
145367	Branksea	K.M.L.V	London, 1927	London	1890	S.	112	3	21	1	9	1	89	214	32	Branksea Steamship Co., Lim., 24, Holborn, London, E.C.1. *Gustave I. Corbu, same address.*
144894	‖‖Branksmere	..	Newcastle, 1920	Waterhuizen	1899	S.	85	0	17	9	6	5	49	89	12	×Alfred Stringer, Weston House, London Road, Boston, Lincs.
143132	***Branksome Hall	J.W.P.B	Liverpool, 1920.	Newcastle	1905	S.	386	9	51	8	24	9	2808	4467	440	Hall Line, Lim., Tower Building, Water St., Liverpool. *Frederick H. Southern, same address.*

* Formerly the "Atlantic City." † Formerly the "War Castle." ‡ Formerly the "Telephone." ‖ Formerly the "Great Hope" and "Magnet III." ** Formerly the "Bessie Barr."
†† Foreign name "Odysseus," formerly the "Bostonion." ‡‡ Formerly the "Bredon" and "Holbrook." ‖‖ Foreign name "Mowe." *** Formerly the "Arensburg."

Digitized by Google

Official No.	Name of Ship.	International Code Signal (if any).	Port and Year of Registry.	Where and When Built.	Material.	Dimensions. Length.	Breadth.	Depth of Hold.	Registered Tonnage. Net Tonnage.	Gross Tonnage.	Horse Power of Engines.	Owner, or Part Owner, and Manager (if recorded). × Signifies *Managing Owner*. Italics signify *Manager*.
						ft. 10ths.	ft. 10ths.	ft. 10ths.				
107788	Brant . .	..	Ottawa, Ont., 1900 .	Charlottetown, P.E.I. 1899	W.	100 4	19 1	8 0	58	142	33	Minister of Marine and Fisheries for Canada, Ottawa.
116875	Brant . .	..	St. Catharines, Ont., 1906.	Port Robinson, Ont. 1906	W.	55 0	15 3	7 8	33	49	9	Canadian Dredging Co., Lim., Midland, Ontario.
107426	*Brantford .	..	Kingston, Ont., 1923	Grand Haven, Mich., U.S.A. 1888	W.	198 0	33 4	14 6	540	772	72	John F. Sowards, North End, Ontario St., Kingston, Ont.
119727	Branwen . .	H.F.D.G	Southampton, 1905 .	Woolston, Hants 1905	S.	119 7	16 6	10 2	71	131	42	Arthur S. Bowlby, Gilston Park, Harlow, Essex.
153351	†Bras d'Or. .	..	Sydney, N.S., 1926 .	South Portland, Maine, U.S.A. 1901	W.	113 6	27 2	8 9	82	221	37	Coastal Steam Ship Co., Lim., Sydney, N.S.
144539	Bratton Castle.	K.F.M.W	London, 1920 . .	Walker-on-Tyne . 1920	S.	412 2	55 8	34 4	4154	6696	517	Union Castle Mail Steamship Co., Lim., 3 & 4, Fenchurch St., London, E.C.3. *Isaac J. Newcombe & Gilbert Murray, same address, and William A. Penton, Canute Rd., Southampton.*
104867	‡Brazil . .	..	London, 1895 .	Greenwich] 1891	I.	172 0	31 0	9 0	158	402	111	Cory Brothers & Co., Lim., Cardiff. *Sir Clifford J. Cory, Bart., M.P., Llantarnam Abbey, Monmouthshire.*
126972	Breadwinner .	..	Kirkcaldy, 1907 . .	Anstruther . . 1907	W.	86 6	19 0	8 8	31	88	36	Henry Bett (Powers), Fowler St., Cellardyke, Fifeshire. *John T. Graham, Thordisa, Anstruther.*
118049	‖Breaksea Light	V.F.S.H	Cardiff, 1923 . .	Port Glasgow . 1903	S.	339 5	46 0	2 7	2294	3547	213	Bristol Channel Steamers, Lim., 54, Merchants Exchange, Cardiff. *Lewis Lougher, same address.*
142305	**Brecon . .	J.S.G.N	London, 1918 . .	Sunderland . . 1918	S.	412 3	55 5	34 4	4157	6650	557	Canadian Pacific Railway Co., Montreal. *Sir George M. Brown, 62/5, Charing Cross, London, S.W.1.*
136135	Brecon Castle	..	Swansea, 1916 . .	South Bank-on-Tees. 1916	S.	125 2	23 4	12 8	107	274	87	Consolidated Fisheries, Lim., Fish Docks, Grimsby. *John D. Marsden, Haverthwaite, Grimsby.*
129043	Breeze . .	H.P.V.N	Lyttelton, N.Z., 1924	Hardinxveld, Holland. 1909	S.	165 4	28 2	11 5	275	542	84	Canterbury Steam Shipping Co., Lim., Christchurch, N.Z.
136723	Breezy . .	..	London, 1914 . .	Wivenhoe, Essex 1914	S.	70 9	18 0	8 7	—	69	40	James W. Cook & Co., Lim., 130-135, Minories, London. *William J. Clarke, same address.*
128556	††Breme . .	..	Banff, 1923 . .	Middlesbrough . 1910	S.	82 0	18 3	8 7	28	84	38	× William Findlay, The Anchorage, Cullen, Banff.
119194	Brenda . .	J.K.L.V	Glasgow, 1904 . .	Bowling . . 1904	S.	82 0	19 1	7 8	40	115	20	David MacBrayne, Lim., 119, Hope St., Glasgow. *Harry T. Leith, same address.*
123980	Brenda . .	..	Liverpool, 1906 . .	Northwich . . 1906	S.	76 0	18 9	9 6	65	123	18	William Gossage & Sons, Lim., Widnes, Lancs. *Frederick H. Harris, same address.*
93935	Brent . .	M.S.T.W	Lowestoft, 1924. .	Port Glasgow . 1892	S.	100 2	20 5	10 6	54	142	45	Consolidated Fisheries, Lim., Auckland Rd., Fish Docks, Grimsby. *John D. Marsden, same address.*
116264	‡‡Brentwood .	..	Toronto, 1903 . .	Collingwood, Ont. 1903	I. & S.	366 5	48 0	28 0	2450	3965	151	Canada Steamship Lines, Lim., 9, Victoria Sq., Montreal.
101780	Breone . .	..	Melbourne, 1921	Launceston, Tas. 1900	W.	86 6	18 6	7 6	46	85	20	Huon Channel & Peninsula Steamship Co. Proprietary Lim., Brooke St., Hobart, Tasmania.
118021	Brescia . .	V.C.F.J	Liverpool, 1903 .	Sunderland . . 1903	S.	330 0	45 2	25 0	2058	3235	374	Cunard Steamship Co., Lim., Cunard Building, Pier Head, Liverpool. *Sidney J. Lister, same address.*
87243	Breslau . .	H.G.B.F	Leith, 1883 . . .	Greenock . 1882	S.	254 5	33 2	16 8	814	1366	162	Leith Hull & Hamburg Steam Packet Co., Lim., 16, Bernard St., Leith. *James Currie, same address.*

* Formerly the "Samuel Marshall." † Foreign name "St. Andrews." ‡ Formerly the "Pellegrini." ‖ Formerly the "Scaldier."
** Formerly the "Dunbridge." †† Formerly the "Ten." ‡‡ Formerly the "W. D. Matthews."

Digitized by Google

127617	Bressay	..	Lerwick, 1926	Lowestoft	1908	W.	84	7	18	8	9	1	36	81	30	×Arthur Leask, Sen., Hamnavoe, Burra Isle, Shetland.
150299	Bretonia	..	Sydney, N.S., 1922	Levis, Quebec	1917	W.	81	7	19	2	10	9	42	100	24	Wentworth N. Macdonald, Sydney, N.S.
142834	Bretwalda	K.B.M.H	Newcastle, 1919.	Sunderland	1919	S.	400	0	52	4	28	4	3274	5293	517	Hall Brothers Steamship Co., Lim., 4, Royal Arcade, Newcastle-on-Tyne. *Matthew McN. Mein, same address.*
74945	Brewarrina	..	Sydney, N.S.W., 1877	Echuca, Victoria	1877	I.	57	2	12	6	5	0	22	28	10 Pa.	Permewan, Wright & Co., Lim., Melbourne.
128497	Breynton	H.P.T.W	Cardiff, 1909	West Hartlepool	1909	S.	365	0	50	8	25	7	2674	4267	370	Globe Shipping Co., Lim., Baltic House, Cardiff. *Thomas B. Humphries, same address.*
146927	Brian	K.Q.F.W	Sunderland, 1924	Sunderland	1924	S.	210	4	33	0	13	6	606	1074	147	×John J. Robson, 53, John St., Sunderland.
143689	Briarfield	K.L.Q.V	Liverpool, 1920	Lytham	1920	S.	142	2	26	0	11	5	172	446	*480	Zillah Shipping & Carrying Co., Lim., 7, Chapel St., Liverpool. *Robert J. Wakefield, same address.*
141949	†Briarlyn	K.B.W.V	Fleetwood, 1919	Ayr	1919	S.	125	1	23	5	12	8	119	276	83	Brooklyn Fishing Co., Lim., 200, Dock St., Fleetwood. *Thomas Cardwell, same address.*
145608	Briarpark	K.N.S.L	Greenock, 1923	Grangemouth	1923	S.	280	3	41	9	19	0	1194	1943	227	Denholm Shipping Co., Lim., 30, Renfield St., Glasgow. *John Denholm, same address.*
129256	‡Briarthorn	H.Q.K.M	Liverpool, 1924	Aberdeen	1910	S.	155	3	25	2	9	8	205	456	80	×William J. Ireland, Tower Bldgs., Liverpool.
118651	‖Briarwood	H.C.F.L	Middlesbrough, 1924	Hebburn-on-Tyne	1905	S.	343	3	50	1	23	5	2362	3638	270	Joseph Constantine Steamship Line Lim., Maritime Bldgs., Albert Rd., Middlesbrough. *Robert A. Constantine & William W. Constantine, same address.*
137350	Bricklesey	..	Colchester, 1921	Northwich	1918	W.	56	3	14	0	7	3	18	39	*140	Aldous, Lim., Brightlingsea, Essex.
153111	**Bricoldoc	..	Fort William, Ont., 1926	West Superior, Wisconsin, U.S.A.	1902	S.	410	8	50	2	23	7	3279	4364	143	Paterson Steamships, Lim., Fort William, Ont.
140572	††Brideen	J.T.G.C	Belfast, 1920	Pelaw, Main-on-Tyne.	1918	S.	135	3	23	6	10	0	143	362	48	×Edwin G. Tyerman, Transport House, Bridge St. E., Middlesbrough.
84689	Bridgeness	..	Bo'ness, 1923	Lytham	1917	S.	75	0	15	0	7	0	15	60	25	(b) ×Henry M. Cadell, Grange, Bo'ness, West Lothian.
139232	Bridgepool	K.Q.P.D	West Hartlepool, 1924	Stockton-on-Tees.	1924	S.	390	0	55	5	26	4	3009	4845	438	Pool Shipping Co., Lim., West Hartlepool, Durham. *William Ropner, Mercantile Chambers, West Hartlepool.*
96081	Bridgewater	..	Halifax, N.S., 1890	Dumbarton	1889	S.	120	0	20	0	9	0	119	208	54	Bridgewater Wrecking Co., Lim., Halifax, N.S.
119589	Bridgewater	..	Manchester, 1905	South Shields	1905	S.	93	2	19	1	9	4	4	105	49	Manchester Ship Canal Co., 41, Spring Gardens, Manchester. *William Browning, same address.*
133460	Bridlington	J.N.C.L	Hull, 1913	Selby	1913	S.	112	2	22	5	12	4	82	205	50	Hull Steam Fishing and Ice Co., Lim., Hull. *Joseph Vivian, S. Andrew's Dock, Hull.*
86704	Brier	M.B.Q.R	Glasgow, 1882	Meadowside, Lanark.	1882	I.	209	8	30	2	15	3	281	683	177	Burns & Laird Lines, Lim., 29, Cockspur St., London, S.W. 1. *Sir Alfred H. Read, same address.*
99394	Brier Rose	M.P.C.W	Liverpool, 1892	Glasgow	1892	S.	165	0	25	1	10	3	176	469	80	×Richard Hughes, 17, James St., Liverpool.
90314	‡‡Brigadier	M.G.K.F	Glasgow, 1919	South Shields	1884	I.	116	0	19	6	10	4	20	173	75	Steel & Bennie, Lim., 86, Broomielaw, Glasgow. *David F. Bennie, same address.*
127992	Brigg	H.P.Q.K	Liverpool, 1909	Lytham	1909	S.	88	8	21	1	5	4	51	133	16	John Holt & Co. (Liverpool), Lim., 20, Water St., Liverpool. *Robert L. Holt, same address.*
127300	Brighter Hope	..	Banff, 1909	Banff	1909	W.	76	6	17	4	7	7	22	53	14	×George Slater, 30, Fife Street, Banff.
114051	Brightlight	..	Greenock, 1901	Greenock	1901	S.	65	2	17	7	6	8	42	80	30	×James Warnock, 13, Abercorn St., Paisley.
124375	Brighton	..	Buckie, 1925	Great Yarmouth	1906	W.	82	0	18	5	9	0	31	75	31	×James Reid, Westdale, 32, St. Peters Rd., Buckie, Banff.
105654	Brighton	V.D.W.M	Newhaven, 1903	Dumbarton	1903	S.	273	6	34	2	14	1	480	1129	580	Southern Railway Co., Waterloo Station, London, S.E. *George R. Newcombe, Dock House, Southampton.*

* I.H.P. † Formerly the "Patrick Cullen." ‡ Formerly the "Celtic Pride." ‖ Formerly the "Deemster," "Greiben" and "Reliance."
** Foreign name "James H. Hoyt." †† Formerly the "Solway Firth" and "Squadron," ‡‡ Formerly the "Transit" and "Frank Buckland."

Digitized by Google

Official No.	Name of Ship.	International Code Signal (if any).	Port and Year of Registry.	Where and When Built.	Material.	Dimensions. Length.	Breadth.	Depth of Hold.	Registered Tonnage. Net Tonnage.	Gross Tonnage.	Horse Power of Engines.	Owner, or Part Owner, and Manager (if recorded). × Signifies *Managing Owner*. Italics signify *Manager*.
						ft. 10ths.	ft. 10ths.	ft. 10ths.				
99949	*Brighton Belle	H.Q.T.L	Newhaven, Sussex, 1923	Kinghorn . . 1900 Lengthened at Barrow. 1904	S.	200 0	24 1	8 2	127	320	140	P. & A. Campbell, Lim., 1, Britannia Bldgs., Cumberland Basin, Bristol. *Alexander Campbell, Ferngrove, Kilmun, Argyllshire.*
132795	Brighton O'Th' North	..	Inverness, 1914 . .	Aberdeen . . 1914	S.	88 1	18 7	9 3	41	98	36	×John M. Duggie, Culbin House, Lochloy Rd., Nairn.
150359	†Brignogan .	..	Montreal, 1921 . .	Wyandotte, Mich., U.S.A. 1903	S.	247 0	41 2	15 3	892	1594	87	Canada Steamship Lines, Lim., 9, Victoria Sq., Montreal.
114003	Brilliant . .	T.D.M.Q	Glasgow, 1902 . .	Bowling . . 1901	I. & S.	185 0	29 2	10 8	266	657	91	×William F. Robertson and ×John M. Robertson, 45, West Nile Street, Glasgow.
106537	Brilliant Star .	..	Aberdeen, 1896 . .	Aberdeen . . 1896	S.	96 7	19 6	10 1	49	125	45	× Arthur R. Sutton, "Normanhurst," Foggy Furze, West Hartlepool.
146497	Brindley . .	..	Hull, 1922 . . .	Elbing, Germany 1914	S.	208 2	38 2	15 8	656	1049	142	London & North Eastern Railway Co., Marylebone, London. *Sir John R. Nicholson, C.M.G., Dock Offices, Hull.*
139826	Brine . .	..	Buckie, 1926 . .	Hook, Goole . 1918	S.	86 2	18 5	9 2	41	96	42	× William Smith, Craigendarrock, Cliff Terrace, Buckie, Banff.
148346	Brinkburn .	K.R.B.M	Sunderland, 1924 .	Sunderland . . 1924	S.	245 2	37 1	18 2	889	1598	186	Brinkburn Steamship Co., Lim., 22, John St., Sunderland, Durham. *Septimus Marshall, same address.*
118915	Brisbane . .	J.P.K.C	Grimsby, 1903 . .	Hull . . . 1903	S.	113 8	21 5	11 5	81	207	60	Dobson Steam Fishing Co., Lim., Fish Docks, Grimsby. *Charles Dobson, same address.*
128223	Bristo . .	..	Glasgow, 1908 . .	Dumbarton . . 1908	S.	90 5	21 1	6 3	39	87	8	Irrawaddy Flotilla Co., Lim., 153, St. Vincent St., Glasgow. *Robert Galloway, same address.*
134722	Bristol City .	K.D.W.C	Bristol, 1920 . .	Bristol . . . 1920	S.	316 5	43 8	23 6	1713	2858	243	Bristol City Line of Steamships, Lim., Albion Dockyard, Bristol. *Charles G. Hill and Charles L. Hill, same address.*
127098	Bristol Scout .	..	Bristol, 1912 . .	Bristol . . . 1911	S.	70 8	14 3	8 7	3	54	32	Alarm Steam Tug Co., Lim., 8, The Grove, Queen Square, Bristol. *Percival G. Caple, same address.*
127087	Bristolian .	..	Bristol, 1911 . .	Leith . . . 1911	S.	100 2	23 1	9 8	66	174	110	"Bristolian" Steam Tug Co., Lim., Avonmouth. *Percival G. Caple, 8, The Grove, Bristol.*
149915	Britanica .	..	London, 1927 . .	Birkenhead . . 1913	S.	220 0	42 1	9 9	774	1350	‡900	Union Cold Storage Co., Lim., 13/16, West Smithfield, London, E.C. *George H. Trott, Holland House, Bury St., London, E.C.3.*
109242	Britannia .	..	Aberdeen, 1917 . .	Greenock . . 1898	W.	62 0	10 9	6 1	12	26	12	×George E. Whitehouse, 23, Coundon Rd., Coventry.
87535	Britannia .	..	Auckland, N.Z., 1885.	Auckland, N.Z. . 1885	W.	119 0	21 5	5 5	108	197	45 Pa.	[land, N.Z. Takapuna Tramways & Ferry Co., Lim., Auck-
117427	Britannia .	..	Port Adelaide, 1907 .	Moama . . . 1902	W.	63 0	14 5	4 2	37	62	8 Pa.	Robert S. McLeod, Euston, N.S.W.
102495	Britannia .	H.S.W.M	Bristol, 1896 . .	Ayr. . . 1896	S.	230 0	26 6	9 6	172	459	325 Pa.	P. & A. Campbell, Lim., 1, Britannia Buildings, Cumberland Basin, Bristol. *Alexander Campbell, 19, Oakfield Rd., Clifton, Bristol.*
115382	Britannia .	..	Cardiff, 1903 . .	Cardiff . . . (a)	S.	70 0	14 6	7 0	35	69	8	J. & R. Griffiths, Lim., Dumball's Rd., Cardiff. *Richard Griffiths, 13, Pen-y-lan Place, Cardiff.*
148894	Britannia .	K.T.S.W	Glasgow, 1926 . .	Glasgow . . 1926	S.	460 0	59 0	29 4	5141	8464	894	Anchor Line (Henderson Bros.), Lim., 14, St. Vincent Place, Glasgow. *Algernon C. F. Henderson, same address.*
144900	‖Britannia .	K.G.C.P	Leith, 1924 . .	South Bank-on-Tees. 1918	S.	175 4	30 0	15 7	260	623	94	Leith, Hull & Hamburg Steam Packet Co., Lim., 16, Bernard St., Leith. *James Currie, same address.*

* Formerly the "Lady Evelyn." † Foreign name "Albert M. Marshall." ‡ B.H.P. ‖ Formerly the "Thropton."

Digitized by Google

120849	Britannia	..	Liverpool, 1905	Northwich	1905	S.	93 4	21 7	10 5	110	182	28	Brunner, Mond & Co., Lim., Northwich. *Alexr. Grossart, Royal Insurance Buildings, 9, North John St., Liverpool.*
89690	Britannia	J.W.D.P	London, 1885	Birkenhead	1885	S.	247 2	34 3	24 8	825	1525	180	Eastern Telegraph Co., Lim., Electra House, Finsbury Pavement, London, E.C. 2. *Rear-Admiral Henry W. Grant, R.N., same address.*
94284	Britannia	K.M.G.F	London, 1887	Hayle, Cornwall	1887	I.	80 0	17 0	9 6	6	76	90	×George Smith, 37, Darnley Rd., Gravesend.
104882	*Britannia	..	London, 1907	Reading	1895	W.	79 0	14 7	4 7	33	49	7	×Edward J. Maynard, 223, Caversham Rd., Reading.
125936	Britannia	..	South Shields, 1921	Dundee	1907	S.	86 0	18 6	8 7	35	94	37	Tyne Pilotage Commissioners, 11, Green's Place, South Shields. *Arthur Surtees, same address.*
111353	Britannia	..	Plymouth, 1900	Dartmouth	1900	S.	75 4	16 2	5 5	29	64	30 Pa.	×John Parson, Millbrook, Cornwall.
121118	Britannia	..	Sydney, N.S.W., 1906	Woodburn, N.S.W.	1902	W.	74 9	16 1	5 2	38	55	12	Davis Bros. & Burgess, Lim., Coraki, N.S.W.
111995	Britannia	..	Vancouver, B.C., 1902	Vancouver, B.C.	1902	W.	104 8	22 4	6 9	222	326	33	Westminster Marine Railway Co., Lim., Queensboro', New Westminster, B.C.
100188	†Britannic	..	Collingwood, Ont., 1899.	{ Sorel { Rebuilt	1866 1892	I.	150 8	25 6	9 2	228	428	41 Pa.	Montreal and Cornwall Navigation Co., Lim., Cornwall, Ontario.
142718	‡Britannic	J.V.P.R	Hull, 1922	Bristol	1918	S.	303 0	43 0	20 7	1443	2490	221	×Walter H. Cockerline, Union Bank Chambers, Trinity House Lane, Hull.
140315	British Admiral	J.Q.D.S	London, 1917	Wallsend-on-Tyne	1917	S.	430 1	57 0	33 1	4243	6842	620	British Tanker Co., Lim., Britannic House, Finsbury Circus, London, E.C.2. *Sir Basil Kemball-Cook, K.C.M.G., C.B., same address.*
146629	British Advocate	K.M.S.Q	London, 1922	Sunderland	1922	S.	440 3	57 1	33 9	4151	6993	643	British Tanker Co., Lim., Britannic House, Finsbury Circus, London, E.C.2. *Sir Basil Kemball-Cook, K.C.M.G., C.B., same address.*
147595	British Ambassador.	K.Q.F.L.	London, 1924	Sunderland	1923	S.	435 0	57 3	33 8	4114	6940	587	British Tanker Co., Lim., Britannic House, Finsbury Circus, London, E.C.2. *Sir Basil Kemball-Cook, K.C.M.G., C.B., same address.*
146680	British Architect	K.N.G.B	London, 1922	Scotstoun, Glasgow	1922	S.	440 4	56 1	34 6	4394	7388	616	British Tanker Co. Lim., Britannic House, Finsbury Circus, London E.C.2. *Sir Basil Kemball-Cook, K.C.M.G., C.B., same address.*
142670	British Beacon	G.Q.H.J	London, 1918	Belfast	1918	S.	430 1	57 0	33 0	4065	6891	638	×Secretary of the Admiralty, Whitehall, London, S.W. 1.
139174	||British Birch	J.N.Q.C	London, 1917	Sunderland	1916	S.	405 3	52 0	31 5	3545	5882	465	British Tanker Co., Lim., Britannic House, Finsbury Circus, London, E.C.2. *Sir Basil Kemball-Cook, K.C.M.G., C.B., same address.*
146691	British Captain	K.N.M.B	London, 1923	Hebburn-on-Tyne	1922	S.	440 0	57 1	33 8	4073	6968	654	British Tanker Co., Lim., Britannic House Finsbury Circus, London, E.C.2. *Sir Basil Kemball-Cook, K.C.M.G., C.B., same address.*
146197	British Chancellor	K.L.G.Q	London, 1921	Sunderland	1921	S.	440 3	57 1	34 0	4224	7086	643	British Tanker Co., Lim., Britannic House, Finsbury Circus, London, E.C.2. *Sir Basil Kemball-Cook, K.C.M.G., C.B., same address.*
145243	British Colonel	K.J.F.H	London, 1921	Sunderland	1921	S.	440 3	57 1	34 0	4141	6999	643	British Tanker Co., Lim., Britannic House, Finsbury Circus, London, E.C.2. *Sir Basil Kemball-Cook, K.C.M.G., C.B., same address.*
149828	British Colony	K.V.W.N	London, 1927	Newcastle	1927	S.	440 2	57 0	33 7	4143	6917	585	British Tanker Co., Lim., Britannic House, Finsbury Circus, London, E.C.2. *Sir Basil Kemball-Cook, K.C.M.G., C.B., same address.*
146652	British Commander	K.N.B.S	London, 1922	Dundee	1922	S.	440 0	57 0	33 8	4072	6896	**2750	British Tanker Co., Lim., Britannic House, Finsbury Circus, London, E.C.2. *Sir Basil Kemball-Cook, K.C.M.G., C.B., same address.*
146615	British Commerce	K.M.Q.R	London, 1922	Dalmuir	1922	S.	351 4	49 1	27 1	2310	4205	173	British Tanker Co., Lim., Britannic House, Finsbury Circus, London, E.C.2. *Sir Basil Kemball-Cook, K.C.M.G., C.B., same address.*

* Formerly the "Bonafide." † Formerly the "Rocket." ‡ Formerly the "Mumbles Light" and "War Damson." || Formerly the "Birchleaf." ** S.H.P.

Digitized by Google

Official No.	Name of Ship.	International Code Signal (if any).	Port and Year of Registry.	Where and When Built.	Material.	Dimensions. Length.	Breadth.	Depth of Hold.	Registered Tonnage. Net Tonnage.	Gross Tonnage.	Horse Power of Engines.	Owner, or Part Owner, and Manager (if recorded). × Signifies *Managing Owner*. Italics signify *Manager*.
						ft. 10ths.	ft. 10ths.	ft. 10ths.				
146710	British Commodore	K.N.Q.V	London, 1923 . .	Dundee . . 1923	S.	440 0	57 0	33 8	4072	6895	643	British Tanker Co., Lim., Britannic House, Finsbury Circus, London, E.C.2. *Sir Basil Kemball-Cook, K.C.M.G., C.B., same address.*
146511	British Consul	K.R.T.C	London, 1924 . .	Sunderland . 1924	S.	435 0	57 3	33 8	4114	6940	587	British Tanker Co., Lim., Britannic House, Finsbury Circus, London, E.C.2. *Sir Basil Kemball-Cook, K.C.M.G., C.B., same address.*
146561	British Corporal	K.M.D.G	London, 1922 . .	Hebburn-on-Tyne 1922	S.	440 0	57 1	33 8	4072	6972	654	British Tanker Co., Lim., Britannic House, Finsbury Circus, London, E.C.2. *Sir Basil Kemball-Cook, K.C.M.G., C.B., same address.*
146562	British Councillor	K.M.D.J	London, 1922 . .	Sunderland . . 1922	S.	440 3	57 1	33 9	4190	7046	643	British Tanker Co., Lim., Britannic House, Finsbury Circus, London, E.C.2. *Sir Basil Kemball-Cook, K.C.M.G., C.B., same address.*
127362	British Crown .	..	Banff, 1913 . .	Banff . . . 1913	W.	88 4	18 8	9 1	35	85	27	Stanley Paterson, 26, Shore, Macduff, Banffshire.
147647	British Duchess	K.Q.P.C	London, 1924 . .	Sunderland . . 1924	S.	465 0	54 8	32 9	3477	5973	587	British Tanker Co., Lim., Britannic House, Finsbury Circus, London, E.C.2. *Sir Basil Kemball-Cook, K.C.M.G., C.B., same address.*
110150	*British Duke .	R.F.S.N	London, 1899 . .	Sunderland . . 1899	S.	336 5	45 0	28 1	2327	3710	320	British Tanker Co., Lim., Britannic House, Finsbury Circus, London, E.C.2. *Sir Basil Kemball-Cook, K.C.M.G., C.B., same address.*
112811	†British Earl .	S.F.H.P	London, 1901 . .	Low Walker-on-Tyne. 1901	S.	420 8	52 1	32 2	3772	6296	500	British Tanker Co., Lim., Britannic House, Finsbury Circus, London, E.C.2. *Sir Basil Kemball-Cook, K.C.M.G., C.B., same address.*
139156	British Emperor	J.N.F.V	London, 1916 . .	Walker-on-Tyne. 1916	S.	345 0	49 1	25 6	2182	3637	380	British Tanker Co., Lim., Britannic House, Finsbury Circus, London, E.C.2. *Sir Basil Kemball-Cook, K.C.M.G., C.B., same address.*
140297	British Empress	J.P.S.M	London, 1917 . .	Newcastle-on-Tyne 1917	S.	430 1	57 0	33 1	4253	6847	620	British Tanker Co., Lim., Britannic House, Finsbury Circus, London, E.C.2. *Sir Basil Kemball-Cook, K.C.M.G., C.B., same address.*
149914	British Endeavour	K.W.P.G	London, 1927 . .	Walker-on-Tyne . 1927	S.	381 2	50 4	27 6	2641	4530	422	British Tanker Co., Lim., Britannic House, Finsbury Circus, London, E.C.2. *Sir Basil Kemball-Cook, K.C.M.G., C.B., same address.*
146573	British Engineer	K.M.H.D	London, 1922 . .	Belfast . . . 1922	S.	440 4	57 0	33 9	4066	6993	645	British Tanker Co., Lim., Britannic House, Finsbury Circus, London, E.C.2. *Sir Basil Kemball-Cook, K.C.M.G., C.B., same address.*
140354	British Ensign	J.R.B.Q	London, 1917 . .	Walker-on-Tyne . 1917	S.	430 1	57 0	33 7	4396	7048	618	British Tanker Co., Lim., Britannic House, Finsbury Circus, London, E.C.2. *Sir Basil Kemball-Cook, K.C.M.G., C.B., same address.*
146219	British Enterprise	K.L.M.Q	London, 1922 . .	Dalmuir, Glasgow 1922	S.	351 4	49 1	27 1	2312	4204	173	British Tanker Co., Lim., Britannic House, Finsbury Circus, London, E.C.2. *Sir Basil Kemball-Cook, K.C.M.G., C.B., same address.*

* Formerly the "Terek."

† Formerly the "Pinna."

Digitized by Google

139189	*British Fern	J.N.S.K	London, 1917	Old Kilpatrick	1917	S.	408	8	54	1	28	8	3375	5831	582	British Tanker Co., Lim., Britannic House, Finsbury Circus, London, E.C.2. *Sir Basil Kemball-Cook, K.C.M.G., C.B., same address.*
146692	British Fusilier	K.N.L.V	London, 1923	Newcastle-on-Tyne	1922	S.	440	0	57	0	33	7	4100	6943	644	British Tanker Co., Lim., Britannic House, Finsbury Circus, London, E.C.2. *Sir Basil Kemball-Cook, K.C.M.G., C.B., same address.*
146610	British General	K.M.Q.B	London, 1922	Jarrow-on-Tyne	1922	S.	440	2	57	1	33	8	4073	6985	654	British Tanker Co., Lim., Britannic House, Finsbury Circus, London, E.C.2. *Sir Basil Kemball-Cook, K.C.M.G., C.B., same address.*
149735	British Governor	K.V.L.B	London, 1926	Walker-on-Tyne	1926	S.	440	2	57	0	33	7	4107	6888	585	British Tanker Co., Lim., Britannic House, Finsbury Circus, London, E.C.2. *Sir Basil Kemball-Cook, K.C.M.G., C.B., same address.*
146591	British Grenadier	K.M.J.H	London, 1922	Newcastle-on-Tyne.	1922	S.	440	0	57	0	33	7	4078	6888	644	British Tanker Co., Lim., Britannic House, Finsbury Circus, London, E.C.2. *Sir Basil Kemball-Cook, K.C.M.G., C.B., same address.*
146639	British Gunner	K.M.V.J	London, 1922	Newcastle-on-Tyne.	1922	S.	440	0	57	0	33	7	4073	6894	644	British Tanker Co., Lim., Britannic House, Finsbury Circus, London, E.C.2. *Sir Basil Kemball-Cook, K.C.M.G., C.B., same address.*
140257	†British Holly	J.P.B.C.	London, 1917	Port Glasgow	1917	S.	397	1	50	0	27	2	3209	5162	471	British Tanker Co., Lim., Britannic House, Finsbury Circus, London, E.C.2. *Sir Basil Kemball-Cook, K.C.M.G., C.B., same address.*
147544	British Hussar	K.P.Q.B	London, 1923	Newcastle-on-Tyne	1923	S.	440	2	57	0	33	7	4102	6944	644	British Tanker Co., Lim., Britannic House, Finsbury Circus, London, E.C.2. *Sir Basil Kemball-Cook, K.C.M.G., C.B., same address.*
149836	British Industry	K.W.C.D.	London, 1927	Hebburn-on-Tyne.	1927	S.	366	2	49	2	27	2	2425	4297	407	British Tanker Co., Lim., Britannic House, Finsbury Circus, London, E.C.2. *Sir Basil Kemball-Cook, K.C.M.G., C.B., same address.*
148785	British Inventor	K.V.F.J	London, 1926	Jarrow-on-Tyne	1926	S.	430	0	58	1	34	0	4226	7101	567	British Tanker Co., Lim., Britannic House, Finsbury Circus, London, E.C.2. *Sir Basil Kemball-Cook, K.C.M.G., C.B., same address.*
140406	British Isles	J.R.P.W	London, 1917	Walker-on-Tyne	1917	S.	430	2	57	0	33	7	4427	7108	618	British Tanker Co., Lim., Britannic House, Finsbury Circus, London, E.C.2. *Sir Basil Kemball-Cook, K.C.M.G., C.B. same address.*
146208	British Judge	K.L.J.Q	London, 1921	Sunderland	1921	S.	420	5	56	4	33	4	4025	6735	560	British Tanker Co., Lim., Britannic House, Finsbury Circus, London, E.C.2. *Sir Basil Kemball-Cook, K.C.M.G., C.B., same address.*
135853	‡British King	..	Shanghai, 1915	Osaka, Japan	1904	W.	78	0	15	5	7	5	45	67	21	Thomas W. Bowern, Shanghai.
125769	‖British Knight	H.N.R.B	London, 1909	Wallsend-on-Tyne	1909	S.	387	2	51	8	27	9	3137	5083	448	British Tanker Co., Lim., Britannic House, Finsbury Circus, London, E.C.2. *Sir Basil Kemball-Cook, K.C.M.G., C.B., same address.*
146698	British Lady	K.N.M.S	London, 1923	Sunderland	1923	S.	412	0	54	8	32	9	3520	6098	604	British Tanker Co., Lim., Britannic House, Finsbury Circus, London, E.C.2. *Sir Basil Kemball-Cook, K.C.M.G., C.B., same address.*
142604	British Lantern	G.Q.H.K	London, 1918	Belfast	1918	S.	430	1	57	0	33	0	4067	6897	638	×Secretary of the Admiralty, Whitehall, London, S.W. 1.
140449	British Light	G.Q.K.M	London, 1917	Jarrow-on-Tyne	1917	S.	419	7	54	3	32	4	3889	6470	584	×Secretary of the Admiralty, Whitehall, London, S.W. 1.
121915	British Lion	..	Kenora, Ont., 1906	Simcoe, Ont.	1903	W.	36	0	10	0	4	0	15	22	3 Pa.	Rainy River Lumber Co., Lim., Rainy River, Ontario.

* Formerly the "Fernleaf." † Formerly the "Hollyleaf." ‡ Formerly the "Saiwai Maru." ‖ Formerly the "Danubian."

Digitized by Google

Official No.	Name of Ship.	International Code Signal (if any).	Port and Year of Registry.	Where and When Built.	Material.	Dimensions. Length.	Breadth.	Depth of Hold.	Registered Tonnage. Net Tonnage.	Gross Tonnage.	Horse Power of Engines.	Owner or Part Owner, and Manager (if recorded). × Signifies *Managing Owner*. Italics signify *Manager*.
						ft. 10ths.	ft. 10ths.	ft. 10ths.				
146658	British Lord .	K.N.C.B	London, 1922. . .	Sunderland . . 1922	S.	412 0	54 5	32 9	3520	6098	604	British Tanker Co., Lim., **Britannic House**, Finsbury Circus, London, **E.C.2.** *Sir Basil Kemball-Cook*, ***K.C.M.G., C.B.***, *same address.*
133526	*British Major .	J.B.Q.G	London, 1918 . .	Willington, Quay-on-Tyne 1913	S.	357 3	48 2	28 2	2577	4147	363	British Tanker Co., Lim., **Britannic House**, Finsbury Circus, London, **E.C.2.** *Sir Basil Kemball-Cook*, ***K.C.M.G., C.B.***, *same address.*
109498	†British Maple .	J.N.P.D	London, 1917 . .	Wallsend-on-Tyne 1898	S.	470 0	56 0	32 0	5806	8039	510	British Tanker Co., Lim., **Britannic House**, Finsbury Circus, London, **E.C.2.** *Sir Basil Kemball-Cook*, ***K.C.M.G., C.B.***, *same address.*
146530	British Mariner	K.L.S.P	London, 1922 . .	Jarrow-on-Tyne . 1922	S.	440 2	57 1	33 8	4083	6996	654	British Tanker Co., Lim., **Britannic House**, Finsbury Circus, London, **E.C.2.** *Sir Basil Kemball-Cook*, ***K.C.M.G., C.B.***, *same address.*
125685	‡British Marquis	H.M.P.F	London, 1908 . .	Sunderland . 1908	S.	385 0	51 0	27 7	3140	5021	436	British Tanker Co., Lim., **Britannic House**, Finsbury Circus, London, **E.C.2.** *Sir Basil Kemball Cook*, ***K.C.M.G., C.B.***, *same address.*
133513	‖British Marshal	H.W.N.T	London, 1918 . .	Willington Quay-on-Tyne 1912	S.	357 2	48 2	28 2	2584	4158	363	British Tanker Co., Lim., **Britannic House**, Finsbury Circus, London, **E.C.2.** *Sir Basil Kemball-Cook*, ***K.C.M.G., C.B.***, *same address.*
146655	British Merchant	K.N.B.R	London, 1922 . .	Dalmuir . . 1922	S.	440 7	57 2	34 1	4017	6994	**3200	British Tanker Co., Lim., **Britannic House**, Finsbury Circus, London, **E.C.2.** *Sir Basil Kemball-Cook*, ***K.C.M.G., C.B.***, *same address.*
146326	British Monarch	K.N.R.C	Glasgow, 1923 . .	Old Kilpatrick . 1923	S.	420 6	54 2	29 1	3539	5661	††2700	Monarch Steamship Co., Lim., **45, West Nile St., Glasgow.**
117446	BritishMonarch	..	Lowestoft, 1902 .	Galmpton . . 1902	W.	75 2	18 0	7 9	25	57	25	× Leslie L. King, Marine Parade, **Gt. Yarmouth.**
146646	British Officer.	..	London, 1922 . .	Jarrow . . . 1922	S.	440 2	57 1	33 8	4083	6990	654	British Tanker Co., Lim., **Britannic House**, Finsbury Circus, London, **E.C.2.** *Sir Basil Kemball-Cook*, ***K.C.M.G., C.B.***, *same address.*
125715	‡‡British Peer .	H.M.V.P	London, 1908 . .	Low Walker-on-Tyne 1908	S.	385 0	51 0	27 6	3087	4900	430	British Tanker Co., Lim., **Britannic House**, Finsbury Circus, London, **E.C.2.** *Sir Basil Kemball-Cook*, ***K.C.M.G., C.B.***, *same address.*
146684	British Premier	K.N.G.J	London, 1922 . .	Jarrow-on-Tyne . 1922	S.	400 6	54 2	32 7	3377	5872	593	British Tanker Co., Lim., **Britannic House**, Finsbury Circus, London, **E.C.2.** *Sir Basil Kemball-Cook*, ***K.C.M.G., C.B.***, *same address.*
140298	BritishPrincess	J.P.S.N	London, 1917 . .	Walker-on-Tyne . 1917	S.	430 0	57 0	33 7	4382	7034	618	British Tanker Co., Lim., **Britannic House**, Finsbury Circus, London, **E.C.2.** *Sir Basil Kemball-Cook*, ***K.C.M.G., C.B.***, *same address.*
149926	British Progress	K.W.Q.F	London, 1927 . .	Walker-on-Tyne . 1927	S.	381 2	50 4	27 6	2639	4581	422	British Tanker Co., Lim., **Britannic House**, Finsbury Circus, London, **E.C.2.** *Sir Basil Kemball-Cook*, ***K.C.M.G., C.B.***, *same address.*
137518	‖‖British Rose .	J.N.K.C	London, 1917 . .	Middlesbrough . 1916	S.	400 0	54 1	32 5	3817	6572	495	British Tanker Co., Lim., **Britannic House**, Finsbury Circus, London, **E.C.2.** *Sir Basil Kemball-Cook*, ***K.C.M.G., C.B.***, *same address.*

* Formerly the "Roumanian Prince." † Formerly the "Mapleleaf." ‡ Formerly the "Servian." ‖ Formerly the "Russian Prince."
** S.H.P. †† B.H.P. ‡‡ Formerly the "Carpathian." ‖‖ Formerly the "Roseleaf."

Digitized by Google

142723	*British Sailor	J.V.S.T	London, 1918 . .	Wallsend-on-Tyne	1918	S.	400 0	52 3	28 4	3144	5576	517	British Tanker Co., Lim., Britannic House, Finsbury Circus, London, E.C.2. *Sir Basil Kemball-Cook, K.C.M.G., C.B., same address.*
143979	British Scout	K.M.V.T	Swansea, 1922 . .	Newcastle . .	1922	S.	245 0	37 2	19 8	836	1507	182	British Tanker Co., Lim., Britannic House, Finsbury Circus, London, E.C.2. *Sir Basil Kemball-Cook, K.C.M.G., C.B., same address.*
146647	British Sergeant	K.M.W.C	London, 1922 . .	Hebburn . .	1922	S.	400 6	54 2	32 7	3387	5868	593	British Tanker Co., Lim., Britannic House, Finsbury Circus, London, E.C.2. *Sir Basil Kemball-Cook, K.C.M.G., C.B., same address.*
142707	†British Soldier	J.V.N.T	London, 1918 . .	West Hartlepool	1918	S.	400 0	52 3	28 4	3503	5564	517	British Tanker Co., Lim., Britannic House, Finsbury Circus, London, E.C.2. *Sir Basil Kemball-Cook, K.C.M.G., C.B., same address.*
140319	British Sovereign	J.Q.K.L	London, 1917 . .	Walker-on-Tyne .	1917	S.	345 2	49 1	25 6	2176	3657	380	British Tanker Co., Lim., Britannic House, Finsbury Circus, London, E.C.2. *Sir Basil Kemball-Cook, K.C.M.G., C.B. same address.*
142337	British Star .	G.Q.K.N	London, 1918 . .	Newcastle-on-Tyne	1918	S.	430 5	57 0	33 1	4080	6888	620	×Secretary of the Admiralty, Whitehall, London, S.W. 1.
146686	British Statesman	K.N.J.G	London. 1923 . .	Sunderland . .	1923	S.	440 3	57 1	33 9	4152	6991	643	British Tanker Co., Lim., Britannic House, Finsbury Circus, London, E.C.2. *Sir Basil Kemball-Cook, K.C.M.G., C.B. same address.*
143971	BritishTommy	K.J.M.S	Swansea, 1921 . .	Port Glasgow .	1921	S.	229 9	36 2	19 0	805	1411	161	British Tanker Co., Lim., Britannic House, Finsbury Circus, London, E.C.2. *Sir Basil Kemball-Cook, K.C.M.G., C.B. same address.*
146163	British Trader	K.L.B.T	London, 1921 . .	Dalmuir . .	1921	S.	351 4	49 1	27 1	2314	4204	173	British Tanker Co., Lim., Britannic House, Finsbury Circus, London, E.C.2. *Sir Basil Kemball-Cook, K.C.M.G., C.B. same address.*
127458	British Transport	H.R.B.T	Hartlepool W., 1910	Middlesbrough .	1910	S.	364 8	51 1	26 1	2663	4143	320	Empire Transport Co., Lim., 53, Leadenhall St., London. *Frank H. Houlder, 6, Lloyd's Avenue, E.C.*
145236	British Viscount	K.J.M.G	London, 1921 . .	Newcastle-on-Tyne	1921	S.	440 0	57 0	33 7	4091	6895	648	British Tanker Co., Lim., Britannic House, Finsbury Circus, London, E.C.2. *Sir Basil Kemball-Cook, K.C.M.G., C.B. same address.*
146560	British Workman	K.M.B.C	London, 1922 . .	Belfast . . .	1922	S.	440 4	57 0	33 9	4066	6994	645	British Tanker Co., Lim., Britannic House, Finsbury Circus, London, E.C.2. *Sir Basil Kemball-Cook, K.C.M.G., C.B., same address.*
147491	British Yeoman	..	London, 1923 . .	Jarrow-on-Tyne .	1923	S.	440 0	57 1	33 8	4084	6990	654	British Tanker Co., Lim., Britannic House, Finsbury Circus, London, E.C.2. *Sir Basil Kemball-Cook, K.C.M.G., C.B. same address.*
89184	Briton . .	..	Cardiff, 1884 . .	Hayle . . .	1884	I.	76 1	16 1	9 2	2	64	55	×Michael Dunn, Stuart St., Cardiff.
120210	Briton . .	..	Falmouth, 1905 . .	Falmouth . .	1905	W.	68 1	14 2	7 3	2	40	24	W. J. Reynolds, Lim., Coryton House, Torpoint, Cornwall. *Wilfrid J. Reynolds, same address.*
99891	‡Briton . .	..	Glasgow, 1893 . .	Hamilton Hill .	1893	S.	66 2	18 3	8 3	33	85	20	×John Fletcher, "The Anchorage," Kinghorn, Fife.
121221	Briton . .	..	Glasgow, 1905 . .	Kirkintilloch .	1905	S.	66 3	17 9	8 5	40	88	17	J. Hay & Sons, Lim., 58, Renfield Street, Glasgow. *John Hay, same address.*
124412	Briton . .	..	Lowestoft, 1906 . .	Lowestoft . .	1906	W.	81 9	18 7	8 9	33	79	30	Pevensey Castle, Lim., Waveney Chambers, Lowestoft. *John V. Breach, Hastings House, Whapload Rd., Lowestoft.*
129788	||Briton . .	..	Falmouth, 1926 .	Renfrew . . .	1902	S.	160 0	34 1	11 3	294	485	66	Falmouth Docks & Engineering Co., Falmouth. *Henry W. Bartlett, same address.*
83853	Briton . .	T.N.W.H	Port Talbot, 1912 .	Falmouth . .	1880	I.	84 8	15 7	9 1	23	66	46	Port Talbot Pilot Cutter Co., Lim., Pilot House, Port Talbot. *Joshua Short, 14, Springfield Terrace, Aberavon.*

* Formerly the "War Rajah." † Formerly the "War Sikh." ‡ Formerly the "Glen Roslin." || Formerly the T.I.C. Dredger N. 7.

Digitized by Google

Official No.	Name of Ship.	International Code Signal (if any).	Port and Year of Registry.	Where and When Built.	Material.	Dimensions. Length.	Breadth.	Depth of Hold.	Registered Tonnage. Net Tonnage.	Gross Tonnage.	Horse Power of Engines.	Owner, or Part Owner, and Manager (if recorded). × Signifies *Managing Owner*. Italics signify *Manager*.
						ft. 10ths.	ft. 10ths.	ft. 10ths.				
105657	Brittany . .	H.R.N.C	Southampton, 1912 .	Hull . . . 1910	S.	192 0	29 2	14 1	256	631	82	Southern Railway Co., Waterloo Station, London. *George R. Newcombe, Dock House, Southampton.*
149682	Brixton . .	K.W.J.F	London, 1927 . .	Sunderland . . 1927	S.	244 3	36 7	18 4	874	1551	194	SouthMetropolitan Gas Co., 709, Old Kent Rd., London, S.E.15. *Frederick McLeod, same address.*
106403	*Broadgarth .	P.D.G.J	Sunderland, 1895 .	Sunderland . . 1895	S.	351 1	44 7	26 4	2393	3754	400	Henry Clapham & Co., Lim., 3, Leazes Terrace, Newcastle-on-Tyne. *Leonard Macarthy, same address.*
135551	†Broadgreen	J.F.B.G	Guernsey, 1922 .	Paisley . . . 1914	S.	175 2	28 1	10 4	264	622	90	×Onesimus Dorey, The Quay, Guernsey.
135059	Broadland .	..	Yarmouth, 1913 .	Lowestoft . . 1913	W.	80 8	17 9	9 1	36	76	20	×John H. Fuller, 38, Queen's Rd., Gt. Yarmouth.
145702	‡Broadway .	K.J.T.F	Melbourne, 1925 .	Limhamn, Sweden 1921	S.	178 2	30 6	12 6	375	722	119	Adelaide Steamship Co., Lim., Currie Street Adelaide, S. Australia.
125327	Broch . .	..	Fraserburgh, 1908 .	Aberdeen . . 1908	S.	84 0	18 1	8 8	38	90	28	× Alexander Tait, 53, Cairnbulg, Aberdeenshire.
132780	Broch Head .	..	Inverness, 1911 .	Inverness . . 1911	W.	86 1	18 8	8 9	36	85	38	× William More, 7, King St., Burghead.
136893	Brock . .	J.G.B.L	Fleetwood, 1914 .	South Bank, Middlesbrough. 1914	S.	130 4	24 0	13 4	122	304	69	"Wyre" Steam Trawling Co., Lim., 114, Dock, Street, Fleetwood. *Magnus B. J. Wedsen, same address.*
125493	‖Brockenhurst .	..	Southampton, 1924 .	Leith . . 1913	S.	100 1	23 6	12 5	21	214	79	Alexander Towing Co., Lim., 25, Drury Bldgs., 21, Water St., Liverpool.
118063	Brocklebank .	..	Liverpool, 1903 .	Leith . . . 1903	S.	92 0	20 1	10 7	4	139	98	Alexander Towing Co., Lim., 25, Drury Buildings, 21, Water Street, Liverpool. *Silvester J. Procter, same address.*
132194	Brocklesby .	H.V.N.G	Grimsby, 1912 .	Hull . . . 1912	S.	196 0	31 1	8 7	217	508	98 Pa.	London & North Eastern Railway Co., Marylebone Station, London. *Joseph Man, C.M.G., R.N., O.B.E., London & North Eastern Railway, Grimsby.*
148612	Brockley . .	K.G.Q.M	London, 1920 . .	Dublin . . . 1920	S.	240 2	36 2	19 1	819	1589	124	South Metropolitan Gas Co., 709, Old Kent Rd., London, S.E. 15. *Frederick McLeod, same address.*
145870	**Brockley Combe	K.J.P.W	Bristol, 1926 . .	Beverley . . 1921	S.	135 0	23 1	9 0	133	345	73	Ald Shipping Co., Lim., 139, Cumberland Rd., Bristol. *Alfred L. Diggon & William J. Barwell, same address.*
107421	Brockville .	..	Picton, Ont., 1909. .	Toronto, Ont. . 1898	W.	103 0	21 5	8 7	88	191	14	Kingston Navigation Co., Lim., Kingston, Ont.
137062	††Brodsworth .	J.P.K.L	Newcastle, 1919 .	Glasgow . . 1917	S.	280 0	41 8	19 1	1350	2161	230	Robert Stanley Shipping Co., Lim., Watergate Buildings, Newcastle-on-Tyne. *Robert S. Dalgliesh, same address.*
122718	Bromelia . .	H.F.P.L	Grimsby, 1906 . .	Selby . . . 1906	S.	126 2	22 0	11 4	121	242	63	×Thomas W. Baskcomb, Highfield, Welholme Rd., Grimsby.
133651	‡‡Brompton Manor	J.F.L.D	London, 1920 . .	Blyth . . . 1914	S.	255 0	38 3	17 0	1021	1735	224	Manor Line (London), Lim., 35/36, Mount Stuart Sq., Cardiff. *Claude Angel, same address.*
129738	Bromsgrove .	H.P.W.L	Newcastle, 1909. .	Sunderland . . 1909	S.	239 5	36 0	15 7	833	1445	176	Hill Steam Shipping Co., Lim., 27, Quayside, Newcastle-on-Tyne. *John W. Witherington and Harry P. Everett, same address.*
146536	Broncho . .	..	London, 1922 . .	Dartmouth . . 1922	S.	71 0	17 7	9 3	—	69	37	Union Lighterage Co., Lim., 16, Philpot Lane, London, E.C. *Richard Lambert, same address.*
140623	Brontë . .	K.B.H.N	Liverpool, 1919. .	Dumbarton . . 1919	S.	400 5	52 2	28 5	3233	5314	518	Liverpool, Brasil & River Plate Steam Navigation Co., Lim., Royal Liver Building, Liverpool. *Alfred Woods, same address.*
106216	Bronzewing .	..	Sydney, N.S.W., 1899	Balmain, N.S.W. 1899	W.	110 0	22 0	8 1	101	149	35	Sydney Ferries, Lim., Sydney N.S.W.

* Formerly the "Clydesdale." † Formerly the "Madame Brooke." ‡ Formerly the "Durley Hill." ‖ Foreign name "Kenmare," formerly the "Gladstone."

Digitized by Google

102687	*Bronzite	N.J.Q.D	‡Glasgow, 1894	Bowling	1894	I. & S.	180	0	29	1	10	6	237	602	120	×William F. Robertson & ×John M. Robertson, 45, West Nile St., Glasgow.
144860	Brookside	..	Sunderland, 1922	Goole	1922	S.	175	2	27	0	10	8	252	581	85	×Thomas Rose, 38, West Sunniside, Sunderland.
111855	†Brookton	K.M.B.W	Toronto, 1925	Toronto	1902	S.	252	5	43	2	22	3	1694	2286	127	Mathews Steamship Co., Lim., Port Arthur, Ont. *Alfred E. Mathews, 706-9 C.P.R. Bldg., Toronto.*
119973	‡Brookvale	K.C.D.W	Liverpool, 1919	Stockton	1905	S.	331	3	47	6	20	1	1786	2833	276	Rhondda Shipping & Coal Exporting Co. Lim., 35 & 36, Mount Stuart Square, Cardiff. *John G. H. Owen, same address.*
136080	‖Broomfleet	J.M.C.V	Goole, 1924	Middlesbrough	1915	Cmp.	198	1	30	7	12	4	408	854	97	Ebor Steamship Co., Lim., St. John St., Goole. *Alfred W. Atkinson, same address.*
147805	Broompark	K.P.M.W	Greenock, 1923	Hessle	1923	S.	295	4	43	7	20	4	1439	2464	147	Denholm Line Steamers, Lim., Sugar Exchange, Greenock. *John Denholm, same address.*
147895	Brora	K.Q.M.W	Glasgow, 1924	Troon	1924	S.	242	2	34	2	16	0	440	1061	**1100	×George Sloan, 40, St. Vincent Place, Glasgow.
92615	Brothers	..	Prt. Arthur, Ont., 1891	Port Arthur, Ont.	1886	W.	39	4	9	8	5	8	12	18	6	E. T. Morrow, Fort William, Ontario.
125311	Brothers' Gem	..	Fraserburgh, 1907	Grimsby	1907	S.	86	2	18	5	8	7	36	96	31	×George Walker, jr., 119, Shore St., Fraserburgh.
144705	Broughty	K.J.W.H	Dundee, 1921	Larne	1921	S.	166	1	25	3	9	6	200	504	84	Dundee, Perth & London Shipping Co., Lim., 26, East Dock St., Dundee. *Ralph C. Cowper, same address.*
131358	Brown	..	Liverpool, 1911	Christiania	1910	S.	91	8	18	0	10	6	37	102	46	Consolidated Whaling Corporation, Lim., Toronto, Canada. *William A. Lawson, c/o Consolidated Whaling Corporation, Lim., Victoria, B.C.*
133792	Brown Brothers.	..	Port Stanley, Ont., 1915.	Port Stanley, Ont.	1915	S.	75	2	16	5	7	7	44	64	14	Alexander C. Brown, St. Thomas, Ont.
140646	Browning	K.C.H.J	Liverpool, 1919	Glasgow	1919	S.	400	8	52	2	28	5	3150	5332	517	Liverpool, Brazil & River Plate Steam Navigation Co., Lim., Royal Liver Building, Liverpool. *Alfred Woods, same address.*
95199	††Browton	..	Newcastle, 1923	West Hartlepool	1890	S.	275	0	37	2	20	0	1273	2049	180	Browton Steam Shipping Co., Lim., 14, Akenside Hill, Newcastle. *John R. Henderson, Milburn House, Newcastle-on-Tyne.*
84910	Bruce	..	Aberdeen, 1920	Leith	1883	S.	92	8	18	0	9	4	43	103	32	Robert Neilson, 9, Garrioch Quadrant, Maryhill, Glasgow. *John C. W. Goslan, 31, East Clyde St., Glasgow.*
121633	Bruce	..	Newport, Mon., 1905	Renfrew	1905	S.	189	7	35	1	14	5	418	728	118	Great Western Railway Co., Paddington Station, London, W.2. *Felix J. C. Pole, same address.*
103715	‡‡Bruce Cann	..	Yarmouth, N.S., 1913	Liverpool, N.S. Rebuilt Yarmouth, N.S.	1898 1913	W.	70	0	17	0	7	5	32	48	17	Hugh Cann & Son, Lim., Yarmouth, N.S.
125806	Bruces	..	Banff, 1907	Montrose	1907	S.	84	8	18	7	8	5	39	92	25	×Alexander Bruce, 20, Hall St., Buckie, Banff.
110859	Brucklay	S.D.M.K	Aberdeen, 1920	Aberdeen	1900	S.	110	2	21	2	11	4	77	182	59	Walker Steam Trawl Fishing Co., Lim., Commercial Quay, Aberdeen. *Thomas Walker, same address.*
131908	Bruges	K.G.W.F	Harwich, 1920	Clydebank	1920	S.	321	6	43	1	25	5	1268	2949	‖‖3500	London & North Eastern Railway Co., Marylebone Station, London. *Robert Davis, Parkeston Quay, Essex.*
148087	Brulin	K.R.G.V	Newcastle, 1924	Hebburn-on-Tyne	1924	S.	248	0	43	0	22	8	1576	2241	155	Bruce Lindsay Bros., Lim., 8, John's Place, Leith. *Charles Sharp, 5, John's Place, Leith.*
122253	Brulot	..	Quebec, 1907	Salmon Lake, Quebec.	1903	W.	32	0	10	5		5	6	8	2 Pa.	George J. Paradis, Salmon Lake, Quebec.
114868	Brunel	..	Bristol, 1902	Bristol	1895	S.	62	1	12	8	7	6	5	36	24	Alarm Steam Tug Co., Lim., 8, The Grove, Queen Sq., Bristol. *Percival G. Caple, same address.*
94902	Brunette	..	Vancouver, B.C., 1918	New Westminster, B.C.	1890	W.	56	9	13	8	7	5	25	42	13	Murray R. Cliff, 112/744, Hastings St. West, Vancouver, B.C.
135318	Bruno	..	London, 1914	Rotterdam	1914	S.	75	9	20	6	10	8	Nil	100	53	Union Lighterage Co., Lim., 16, Philpot Lane, London. *Richard Lambert, same address.*
110627	Brunswick	..	Liverpool, 1900	Liverpool	1899	S.	92	0	20	1	10	9	1	150	69	Alexandra Towing Co., Lim., 25, Drury Buildings 21, Water Street, Liverpool. *Silvester J. Procter, same address.*

* Formerly the "Princess Thyra" and "Citrine." † Formerly the "Dornoch." ‡Formerly the "Arvonian." ‖ Formerly the "Avonwood." ** I.H.P.
†† Foreign name "Hitteroy," formerly the "Manchester." ‡‡ Formerly the "Gertrude M." ‖‖ S.H.P. Turbines.

Digitized by Google

Official No.	Name of Ship.	International Code Signal (if any).	Port and Year of Registry.	Where and When Built.	Material.	Dimensions. Length.	Breadth.	Depth of Hold.	Registered Tonnage. Net Tonnage.	Gross Tonnage.	Horse Power of Engines.	Owner, or Part Owner, and Manager (if recorded). × Signifies *Managing Owner*. Italics signify *Manager*.
						ft. 10ths	ft. 10ths	ft. 10ths				
112056	Brunswick	..	St. John's, N.F.L., 1919	Canning, N.S. 1901	W.	110 0	23 0	8 7	73	184	42	St. Georges Steamship Co., Lim., St. Georges, N.F.L.
143601	Bruyère	K.D.G.F	Liverpool, 1919	Dumbarton 1919	S.	400 9	52 3	28 5	3156	5335	517	Liverpool, Brazil & River Plate Steam Navigation Co., Lim., Royal Liver Building, Liverpool. *Alfred Woods, same address.*
99878	*Brynawel	M.W.L.N	Glasgow, 1893	Paisley 1893	S.	142 5	25 1	11 0	163	410	51	Eltham Shipping Co., Lim., 1, Brunswick St., Liverpool. *Thomas B. Stott, same address.*
136147	Bryntawe	J.R.W.H	Swansea, 1917	Stockton-on-Tees 1917	S.	345 1	47 8	22 3	2094	3364	308	Barry Shipping Co., Lim., Merthyr House, Cardiff. *Howard M. Davies, same address.*
101120	Buangla	..	Sydney, N.S.W., 1894	Nowra, N.S.W. 1894	W.	41 7	11 5	3 7	9	14	2	Walter R. Elyard, Nowra, N.S.W.
131294	†Buccinum	H.R.S.T	London, 1919	Middlesbrough 1910	S.	405 0	54 2	26 4	3082	5237	542	Anglo-Saxon Petroleum Co., Lim., St. Helens Court, Great St. Helens, London, E.C. *Andrew Agnew, same address.*
118182	Buccleuch	..	Granton, 1903	Leith 1903	S.	100 7	20 1	10 6	53	146	57	General Steam Fishing Co., Lim., 29, Queen St., Edinburgh. *Adam E. Noble, Granton Harbour, Edinburgh.*
125087	Bucentaur	..	Lowestoft, 1925	Selby 1907	S.	105 0	21 5	11 1	88	184	57	Consolidated Fisheries, Lim., Grimsby. *John D. Marsden, Fish Docks, Grimsby.*
125313	Buchan	J.P.K.S	Fraserburgh, 1908	Sandhaven 1908	W.	86 7	18 1	8 5	34	81	30	×George Walker, 121, Shore St., Fraserburgh.
144737	Buchanness	K.R.P.W	Bideford, 1924	Belfast 1924	S.	401 6	54 3	25 3	2841	4573	454	St. Just Steamship Co., Lim., Merthyr House, James St., Cardiff. *Willie Smith, same address.*
110867	Buckingham	..	Grimsby, 1899	Beverley 1899	I.	100 0	21 0	11 0	71	172	50	Queen Steam Fishing Co., Lim., Grimsby. *Charles A. Osborne, same address.*
148532	Buckleigh	K.S.B.M	London, 1925	Sunderland 1924	S.	400 0	52 2	28 5	3146	5074	476	Tatem Steam Navigation Co., Lim., Cambrian Buildings, Cardiff. *Rt. Hon. Lord Glanely, same address.*
130004	Buckler	..	Lowestoft, 1911	Yarmouth 1911	S.	84 5	18 1	8 7	37	81	32	×George H. Catchpole, 58, Kirkley Park Rd., South Lowestoft.
127371	Budding Rose	..	Banff, 1914	Banff 1914	W.	90 0	19 1	9 0	38	88	36	×Henry Milne, Whitehills, Banffshire.
90137	Buffalo	..	East London, 1898	Whiteinch 1898	S.	110 0	24 1	12 9	5	252	157	(c) East London Harbour Board.
118946	Buffalo	H.C.F.P	Grimsby, 1905	Beverley 1905	S.	122 0	21 6	11 4	92	230	65	× Walter Garratt, Fish Docks, Grimsby.
147900	Bulan	K.Q.S.W	Glasgow, 1924	Linthouse, Glasgow 1924	S.	220 3	35 1	13 1	442	1048	165	Peninsular & Oriental Steam Nav. Co., 122, Leadenhall St., London, E.C.3. *Frank Ritchie, same address.*
143434	‡Bulgarian	K.C.G.P	London, 1920	Flensburg 1904	S.	292 5	41 2	18 8	1268	2064	‖850	Westcott & Laurance Line, Lim., 5, Fenchurch St., London, E.C. 3. *John R. Westcott, same address.*
84268	**Bullimba	H.R.N.D	Cowes, 1883	Barrow 1883	I.	157 4	22 7	12 0	179	264	50	Mrs. Eugenia M. Withers, 49, Maresfield Gdns., Hampstead, Middlesex.
123776	Bull	H.K.B.S	London, 1907	Greenock 1907	S.	160 0	26 1	11 4	303	452	52	Ellermans Arracan Rice & Trading Co., Lim., 5 and 6, Billiter Ave., London, E.C.3. *Ruthven Halliday, same address.*
49779	Bull Dog	..	Bridgwater, 1921	{Low Waker, 1886 rebuilt Bristol 1921	I.	100 8	20 9	9 0	82	177	20	Sully & Co., Lim., The Docks, Bridgwater. *Thomas J. Sully, same address.*
114869	Bull Dog	..	Bristol, 1902	Chepstow 1884	I.	87 8	20 1	8 5	48	122	46	The Corporation of Bristol, Bristol. *Dennis Ross-Johnson, Docks Office, Queen Square, Bristol.*
89630	Bulldog	..	Newcastle, 1920	Deptford 1884	I.	77 0	16 5	9 3	3	72	40	Allen Brown, Lim., 63, Quayside, Newcastle. *John J. Robinson, same address.*

* Formerly the "Jedford" and "Fergusiie." † Formerly the "Berwindmoor." ‡ Formerly the "Otto Kalthoff." ‖ I.H.P.

Digitized by Google

118326	Bullfinch	V.F.T.M	London, 1903	Selby	1903	S.	118	7	23	2	8	8	97	246	50	General Steam Nav. Co., Lim., 15, Trinity Sq. London. *Willoughby K. John, same address.*
88795	Bullfinch	K.L.C.J	Shoreham, 1893	Cowes	1887	W.	37	2	10	2	4	8	8	12	4	Thomas T. Blaylock, St. James' Close, Poole, Dorset.
87932	*Bullger	K.G.R.W	Leith, 1920	Paisley	1884	I.	161	0	24	6	12	6	77	405	250	Leith Salvage and Towage Co., Lim., 2, Commercial St., Leith. *George Black, same address.*
121116	Bulli	..	Sydney, N.S.W., 1905	Sydney, N.S.W.	1905	W.	72	7	16	5	7	4	29	42	24	Colonial Sugar Refining Co., Lim., Sydney, N.S.W.
120368	Bulrush	..	Yarmouth, 1907	North Shields	1907	S.	82	3	18	3	8	5	44	90	25	Westmacott, Lim., Battery Road, Great Yarmouth. *R. G. Westmacott, same address.*
139151	Bulwark	..	London, 1916	Great Yarmouth	1916	S.	71	1	18	2	8	7	—	69	40	Cory Lighterage, Lim., Cory Bldgs., Fenchurch St., London, E.C.3. *Reginald J. Speller, same address.*
43230	Bungaree	W.N.T.H	N'castle, N.S.W., 1872	Glasgow	1861	I.	121	5	22	5	9	4	85	163	150 Pa.	John Brown, Newcastle, N.S.W.
149045	Bunsen	K.T.P.B	Hull, 1926	Beverley	1926	S.	140	4	24	0	13	2	141	358	96	F. and T. Ross, Lim., Myton St., Hull. *Percy Ross, same address.*
101013	Bunyip	..	Sydney, N.S.W., 1891	Brisbane Water, N.S.W.	1891	W.	76	8	16	9	6	9	49	73	12	Andrew J. Sievers, Sydney, N.S.W.
132694	Buranda	H.V.N.K	London, 1912	Stockton	1912	S.	352	0	50	2	22	7	2276	3651	320	Buranda Steamship Co., Lim., 34, St. Mary Axe, London. *Alfred Burdick and John W. Cook, same address.*
125648	†Burbo	H.M.D.Q	Liverpool, 1923	Pt. Glasgow	1907	S.	320	0	52	9	21	1	1847	2965	44	Mersey Docks & Harbour Board, Dock Office, Liverpool. *Thomas M. Newell, same address.*
119651	Burd	..	Banff, 1904	North Shields	1904	S.	82	2	18	5	8	3	31	83	27	×James Murray, jun., 22, Admiralty St., Buckie, Banffshire.
135313	Burdale	J.D.S.Q	London, 1914	Stockton	1914	S.	380	0	51	0	24	6	2698	4352	374	Burdale Steamship Co., Lim., 34, St. Mary Axe, London. *Alfred Burdick and John W. Cook, same address.*
139302	Bureaucrat	J.N.L.G	Hull, 1916	Selby	1916	S.	90	0	21	1	9	9	1	137	69	United Towing Co., Lim., 11, Nelson St., Hull. *Thomas C. Spink, same address.*
115231	Burgundy	T.B.K.R	Liverpool, 1901	Thornaby	1901	S.	350	0	47	1	23	7	2169	3364	422	David MacIver & Co., Lim., 31, James St., Liverpool. *Peter H. Roscoe, same address.*
95961	Burke	..	Melbourne, 1889	South Australia	(a)	I.	128	0	30	0	9	5	183	345	30	Melbourne Harbour Trust Commissioners, Melbourne.
136333	Burma	J.H.C.T	Glasgow, 1914	Dumbarton	1914	S.	466	5	58	1	30	6	4847	7564	348	Burmah Steamship Co., Lim., 153, St. Vincent St., Glasgow. *Robert Galloway, same address.*
132547	Burma	..	London, 1911	Greenock	1911	S.	270	5	36	6	22	0	1090	1832	202	×Secretary of the Admiralty, Whitehall, London, S.W. 1.
87878	Burmah	..	Liverpool, 1883	Northwich	1875	W.	86	9	20	8	8	8	86	127	24	Salt Union, Lim., Colonial House, Liverpool. *Eustace C. Wickes, same address.*
151788	Burmannia	..	Rangoon, 1923	Falmouth	1918	S.	61	5	13	6	7	4	21	49	‡120	G. Hurry K. Pillay, 2, Phayre St., Rangoon.
111532	‖Burnaby	..	Vancouver, B.C., 1900	Vancouver, B.C.	1900	W.	77	4	17	9	7	0	49	72	16	British Columbia Pulp & Paper Co., Lim., 708-714, Bank of Nova Scotia Bldg, Vancouver, B.C.
118195	**Burnbanks	..	Aberdeen, 1922	Aberdeen	1905	S.	110	2	21	8	11	7	76	193	67	×George Wood, 256, Victoria Rd., Torry, Aberdeen.
137722	††Burnhaven	..	Buckie, 1924	Aberdeen	1918	S.	86	2	18	5	9	2	38	96	42	×William Flett, Westfield, Castle St., Findochty, Banff.
140680	Burnhope	J.Q.M.W	Newcastle, 1917	Bill Quay-on-Tyne.	1917	S.	321	2	43	2	19	5	1602	2683	295	Burnett Steamship Co., Lim., Milburn House, Newcastle-on-Tyne. *John W. Burnett & Norman Burnett, same address.*
148842	‡‡Burnside	K.S.H.G	Glasgow, 1925	Slikkerveer, Holland	1920	S.	195	3	31	2	12	7	480	916	117	Burnside Shipping Co., Lim., 105, West George St., Glasgow. *John R. B. Small, same address.*
125182	Burra	..	Melbourne, 1926	Balmain, N.S.W.	1908	W.	63	5	15	6	6	3	26	38	12	Adelaide Steamship Co., Lim., Currie St., Adelaide, S.A.
125175	Burra-Bra	..	Sydney, N.S.W., 1908	Sydney, N.S.W.	1908	S.	195	3	31	7	13	5	312	458	100	Port Jackson & Manly Steamship Co., Lim., No. 3 Jetty, Circular Quay, Sydney, N.S.W.
69762	Burrabogie	..	Melbourne 1882	Echuca	1874	W.	105	8	16	4	6	4	81	95	30 Pa.	Lakes Shipping Co. Proprietary, Lim., Bairnsdale, Victoria.

* Formerly the "Storm Cock." † Formerly the "Lord Desborough." ‡ I.H.P. ‖ Formerly the "Bermuda." ** Formerly the "Strathisla."
†† Formerly the "Gust." ‡‡ Foreign name "Spaarnestroon."

Digitized by Google

Official No.	Name of Ship.	International Code Signal (if any).	Port and Year of Registry.	Where and When Built.	Material.	Dimensions. Length.	Breadth.	Depth of Hold.	Registered Tonnage. Net Tonnage.	Gross Tonnage.	Horse Power of Engines.	Owner, or Part Owner, and Manager (if recorded). × Signifies *Managing Owner*. Italics signify *Manager*.
						ft. 10ths	ft. 10ths	ft. 10ths				
117018	Burrard . .	..	New Westminster, B.C., 1912.	Vancouver, B.C . 1905	W.	63 6	14 2	6 5	38	56	10	Monarch Towing and Trading Co., Lim., New Westminster, B.C.
161708	Burrard Chief	..	Vancouver, B.C.1920.	Vancouver, B.C. . 1919	W.	67 2	19 9	9 1	87	99	27	Island Tug & Barge Co., Lim., Foot Fort St., Victoria, B.C.
124141	Burriana . .	H.J.K.R	Leith, 1919 . . .	Port Glasgow . 1906	S.	280 6	36 1	16 9	748	1359	202	South Georgia Co., Lim., 31, Bernard St., Leith. *Frederick G. Salvesen, 29, Bernard St., Leith.*
128224	Burringbar .	H.P.W.D	Sydney, N.S.W., 1910	Grangemouth . 1909	S.	205 1	33 1	11 4	442	876	131	North Coast Steam Navigation Co., Lim., Sydney, N.S.W.
129630	*Burrington Combe	H.S.C.K.	Bristol, 1927 . .	Govan . . . 1910	S.	160 6	25 0	9 4	182	462	71	Ald Shipping Co., Lim., 129, Cumberland Rd., Bristol. *Alfred L. Duggan, The Bowers, Bower Ashton, Bristol, and William J. Barwell, 3, Victoria Sq., Clifton, Bristol.*
146917	Burstow . .	K.W.P.F	London, 1927 . .	Aberdeen . . 1927	S.	190 7	30 9	12 7	493	927	111	× Edward T. Lindley, Cory Bldgs, Fenchurch St., London, E.C.3.
142732	†Burutu . .	J.V.R.F	Liverpool, 1930 . .	Sunderland . . 1918	S.	400 0	52 4	28 4	3220	5275	536	British & African Steam Navigation Co., Lim., Colonial House, 20, Water St., Liverpool. *David Jones, same address.*
120749	Burwah . .	T.V.P.M	Melbourne, 1908 .	Sunderland . . 1908	S.	275 5	42 7	20 8	1070	2317	336	Australian Steamships Proprietary, Lim., Market St., Melbourne.
126403	Burwash . .	..	Ottawa, Ont., 1909 .	Kippewa, Quebec 1909	Cmp.	68 5	15 1	5 8	26	45	18 Pa.	McLachlin Brothers, Lim., Arnprior, Ontario.
101041	Burwood . .	..	Sydney, N.S.W., 1892	Port Stephens, N.S.W. 1886	W.	61 0	16 6	5 0	30	45	10	James P. Shedden, Mosman, Sydney, N.S.W.
133663	Bury . . .	H.S.B.P	Grimsby, 1916 . .	Hull . . . 1910	S.	265 0	36 0	17 4	921	1683	177	London & North Eastern Railway Co., Marylebone Station, London. *Joseph Man, C.M.G., R.N., O.B.E., London & North Eastern Railway Co., Grimsby.*
127416	Buah . .	..	Fleetwood, 1919 .	North Shields . 1908	S.	120 1	21 6	11 5	85	222	66	Scarisbrick Steam Trawlers (Fleetwood), Lim., Orient Buildings, Station Road, Fleetwood. *William W. Brierley, same address.*
140923	Busi . .	K.W.P.S	London, 1927 . .	Leith . . . 1927	S.	75 4	18 1	8 3	—	79	88	Beira Boating Co., Lim., St. Benet Chambers, Fenchurch St., London, E.C.3. *William Barr, same address.*
113137	Busk . . .	J.M.W.Q	Hull, 1917 . . .	North Shields . 1906	S.	144 0	24 1	10 4	142	367	86	× John S. Cole, Custom House Bldgs., Quayside, Newcastle-on-Tyne.
129387	‡Busta . .	K.G.N.B	Stanley, Falkland Islands, 1921	Christiania, Norway 1910	S.	92 0	18 0	10 3	35	105	50	× Theodore E. Salvesen, 29, Bernard St., Leith.
136151	Bustard . .	K.D.W.Q	Swansea, 1919 .	Sheerness . . 1872	I.	85 0	26 0	8 7	57	131	34	Thos. W. Ward, Lim., Savile St., Sheffield. *Joseph Ward, The Albion Works, Savile St., Sheffield.*
127466	Buskard I	K.N.Q.R	Bombay, 1924 . .	Renfrew . . 1923	S.	196 2	31 2	14 2	297	740	1900	Bombay Port Trust, Ballard Rd., Fort, Bombay.
128128	Buskhagan	..	Kenora, Ont., 1918 .	Fort Frances, Ont. 1918	W.	43 5	11 0	4 5	13	30	5	Shevlin Clarke Co., Lim., Fort Frances, Ont.
133718	Buster B.	..	New Westminster, B.C., 1924	Vancouver, B.C. . 1912	W.	46 0	14 0	6 0	23	34	10	Thomas Cooper, 730, Hamilton St., New Westminster, B.C.
150196	Bustler . .	..	Sydney, N.S.W. 1923.	Cockatoo Island, Sydney. 1917	S.	75 5	16 6	8 2	—	74	38	Joseph Daly, New South Head Rd., Sydney, N.S.W.
125831	Busy Bee. .	..	Buckie, 1914 . .	Porthleven . . 1907	W.	84 2	19 1	8 4	35	84	31	× George Murray, 35, Hall St., Buckie, Banff.
114892	Busy Bee. .	..	Buckie, 1926 . .	Aberdeen . . 1903	S.	86 2	18 6	9 1	34	92	31	× James Flett, 32, Netherton Terrace, Findochty, Banff.
141666	Busy Bee. .	..	Quebec, 1919 . .	Lauzon, Que. . 1919	S.	78 0	20 0	9 6	5	115	43	Davie Shipbuilding & Repairing Co., Lim. (Incorporated 1918), 9, Victoria Square, Montreal.
111788	Bute . . .	..	Victoria, B.C., 1903 .	Sidney, B.C. . 1901	W.	29 0	8 4	2 9	3	7	1	Cowichan Lumber Co., Lim., Duncan's Station, Vancouver, B.C.

Digitized by Google

108704	[illegible]	..	Glasgow, 1898	Paisley	1898	S.	115	0	21	1	9	0	69	174	43	Clyde Cargo Steamers, Lim., 41, Robertson St., Glasgow. *John D. Rodger, same address.*
123083	[illegible]	H.W.C.R	Glasgow, 1913	Hebburn and Jarrow	1913	S.	430	5	53	6	26	6	412	6544	666	Scottish Shire Line, Lim., 4, St. Mary Axe, London, E.C.3. *John Paterson, same address.*
168814	Buzzard	Q.G.S.L	Grimsby, 1898	Beverley	1898	I.	109	1	21	0	11	3	74	181	50	×Alfred Bannister, Fish Docks, Grimsby.
124804	Buzzard	..	Hull, 1907	Goole	1907	S.	110	0	21	6	11	6	73	199	55	Kelsall Brothers & Beeching, Lim., St. Andrew's Dock, Hull. *John Slater, 7, East India Avenue, London, E.C.3.*
101080	Byangum	..	Sydney, N.S.W., 1893	Balmain, N.S.W.	1865	W.	62	0	10	2	5	3	18	29	10 Pa.	Wm. Hatton, Byangum, Tweed River, N.S.W.
126819	Bydand	..	Newcastle, 1925	Peterhead	1917	W.	86	2	19	1	9	4	36	90	37	×Andrew Ritchie, 29, Fordyce St., Rosehearty.
151797	Byen	..	Rangoon, 1904	Rangoon	1903	S.	71	0	14	0	5	8	13	40	20	Maung Aung Shwe, Kangyi Quarter, Mergui.
146060	Byng	..	Lowestoft, 1920	Gt. Yarmouth	1919	S.	92	1	19	0	9	1	51	107	†235	Vigilant Fishing Co., Lim., Waveney Chambers, Lowestoft. *George F. Spashett, same address.*
146064	Byrness	K.V.P.G.	Sunderland, 1927	Sunderland	1924	S.	870	8	36	0	18	0	1115	1896	211	Joseph L. Thompson & Sons, Lim., North Sands Sunderland. *Henry Armstrong, same address.*
126922	C.A.B.	..	Quebec, 1910	St. Joseph de Levis	1909	W.	85	6	15	0	5	7	12	30	6	John K. Hackett, Quebec.
153414	C.I.P. No. 1	..	Montreal, 1927	Simcoe, Ont.	1920	W.	41	5	11	0	3	2	12	24	3	Canadian International Paper Co., 355, Beaver Hall Sq., Montreal.
153415	C.I.P. No. 2	..	Montreal, 1927	Simcoe, Ont.	1920	W.	41	3	11	0	3	4	9	20	3	Canadian International Paper Co., 355, Beaver Hall Sq., Montreal.
153416	C.I.P. No. 3	..	Montreal, 1927	Simcoe, Ont.	1923	W.	43	5	11	0	3	0	9	20	3	Canadian International Paper Co., 355, Beaver Hall Sq., Montreal.
153417	C.I.P. No. 4	..	Montreal, 1927	Simcoe, Ont.	1924	W.	43	1	11	0	3	0	9	20	3	Canadian International Paper Co., 355, Beaver Hall Sq., Montreal.
153418	C.I.P. No. 5	..	Montreal, 1927	Simcoe, Ont.	1924	W.	43	2	11	0	3	0	9	20	3	Canadian International Paper Co., 355, Beaver Hall Sq., Montreal.
153419	C.I.P. No. 6	..	Montreal, 1927	Simcoe, Ont.	1925	W.	42	8	11	0	3	0	8	19	3	Canadian International Paper Co., 355, Beaver Hall Sq., Montreal.
153420	C.I.P. No. 7	..	Montreal, 1927	Simcoe, Ont.	1926	W.	43	6	11	1	3	1	9	20	3	Canadian International Paper Co., 355. Beaver Hall Sq., Montreal.
153421	C.I.P. No. 8	..	Montreal, 1927	Simcoe, Ont.	1926	W.	43	0	11	1	3	0	9	19	3	Canadian International Paper Co., 355, Beaver Hall Sq., Montreal.
85495	‡C. A. Boone	..	Collingwood, Ont., 1894	Waubaushene, Ont.	1883	W.	63	6	15	5	7	4	30	44	75	Charles S. Boone, Toronto, Ontario.
150458	C. A. Cole	..	Kingston, Ont., 1922	Chaumont, N.Y., U.S.A.	1922	W.	61	8	15	5	6	6	7	57	14	Claude W. Cole, Picton, Ont.
92664	‖C. B. Powell	..	Ottawa, Ont., 1887	Pembroke, Ont.	1887	Cmp.	139	0	36	0	7	2	172	272	21 Pa.	Upper Ottawa Improvement Co., Lim., Ottawa, Ontario.
130290	C. C. Lloyd	..	St. Catharines, 1916	Stromness, Ont.	1915	W.	62	0	14	4	5	3	27	40	10	Frank Ross, Port Maitland, Ontario.
141770	C. E. Bush	..	Montreal, 1920	Newburgh, N.Y., U.S.A.	1911	W.	41	5	13	0	5	0	9	20	6	Riordon Pulp & Paper Co., Lim., 355, Beaver Hall Square, Montreal.
92657	**C. F. Dunbar	..	St. Cath'rines, Ont., 1888	Erie, U.S.A.	1871	W.	47	3	13	0	5	0	22	33	20	James Pendergast, Cornwall, Ontario.
113189	C. F. Eddy	..	Ottawa, 1924	Blind River, Ont.	1902	W.	45	5	10	0	3	8	11	16	1	Frederic E. Bronson, Ottawa.
136061	C. J. Archer	..	Middlesbrough, 1913	South Shields	1913	S.	70	0	16	1	7	6	4	64	30	Tees Conservancy Commissioners, Middlesbrough. *John H. Amos, same address.*
122646	C. J. Booth	..	Ottawa, Ont., 1908	Latchford, Ont.	1907	W.	75	4	18	0	5	2	80	86	8 Pa.	John R. Booth, Ottawa, Ont.
101902	C. M. Winch	..	St. John's, N.F.L., 1891	New York, U.S.A.	1872	W.	88	0	18	5	8	5	49	88	23	Dominion Coal Co., Lim., Sydney, C.B.
150206	C.P. Robinson	..	Durban, S.A., 1927	Porsgrund	1927	S.	106	7	22	2	13	5	66	196	80	Union Whaling Co., Lim., 1, Orange Grove Bldgs., Smith St., Durban, S.A.
122398	C. R. Lamb	..	Victoria, B.C., 1908	Kamloops, B.C.	1907	W.	91	3	19	9	4	0	121	192	34 Pa.	Shuswap Transportation Co., Lim., 509, Bank of Nova Scotia Building, Vancouver, B.C.
131054	C. R. Smith	..	Winnipeg, 1920	The Pas, Manitoba	1912	W.	96	0	17	6	4	2	127	202	16 Pa.	Albert L. Mattes, Winnipeg Electric Railway Chambers, Winnipeg, Manitoba.
97132	C. S. Parnell	..	Quebec, 1891	Quebec	1891	W.	44	9	11	9	4	3	9	17	28	La Compagnie Générale d'Enterprises publiques, Levis, Quebec.
80674	††C. W. Chamberlain.	..	Montreal, 1920	Walkerville, Ont.	1881	W.	127	0	26	6	9	7	243	385	45	Consolidated Sand Co., 270, Ottawa St., Montreal.

* Formerly the "Clan Macewen." † I.H.P. ‡ Formerly the "Severn." ‖ Formerly the "G. B. Pattee." ** Formerly the "Howard B. Payne."
†† Formerly the "C. N. Pratt."

Digitized by Google

Official No.	Name of Ship.	International Code Signal (if any).	Port and Year of Registry.	Where and When Built.	Material.	Dimensions. Length.	Breadth.	Depth of Hold.	Registered Tonnage. Net Tonnage.	Gross Tonnage.	Horse Power of Engines.	Owner, or Part Owner, and Manager (if recorded). × Signifies *Managing Owner*. Italics signify *Manager*.
						ft. 10ths.	ft. 10ths.	ft. 10ths.				
116547	C. W. Cole	..	Kingston, Ont., 1903	Kingston, Ont. 1903	W.	49 5	11 0	4 5	11	16	12	Claude W. Cole, Milford, Ontario.
107733	C. Here	..	Kingston, Ont., 1899.	Kingston, Ont. 1899	W.	49 3	8 2	3 7	5	7	8	Mrs. Barbara Davis, Kingston, Ontario.
138007	C. Kylander	..	Port Arthur, 1918	Rossport, Ont 1916	W.	46 0	15 0	5 5	19	28	7	Frank W. Bowman, 383, Van Norman St., Port Arthur, Ontario.
147639	Cable Enterprise	K.Q.N.F	London, 1924	Glasgow 1924	S.	198 9	30 1	19 4	357	943	146	Western Telegraph Co., Lim., Electra House, Moorgate, London, E.C.2. *Edward S. Hodson, same address.*
147739	Cable, The	K.R.M.T	London, 1924	Linthouse, Govan 1924	S.	238 2	35 3	22 1	558	1534	236	Eastern Extension Australasia & China Telegraph Co., Lim., Electra House, Moorgate, London, E.C.2. *Richard T. Wolfe, same address.*
108934	Cabot	..	St. John's, N.F.L., 1898	Christiania 1898	Cmp.	86 1	17 6	10 5	39	98	35	Newfoundland Whaling Co., Lim., St. Johns, Newfoundland.
108547	Cabot	..	Southampton, 1916	Bristol 1899	S.	77 1	16 4	8 4	—	61	60	George Alder, Lim., Court Chambers, Albert Rd., Middlesbro'. *George Alder, same address.*
129886	Cachalot	..	St. John's, N.F.L., 1911	Christiania 1911	S.	92 1	18 1	10 5	38	107	52	Newfoundland Whaling Co., Lim., St. John's, N.F.L.
145854	Caddisfly	..	Liverpool, 1921	Slikkerveer 1914	S.	63 3	15 8	7 3	4	56	22	Caddisfly Steam Tug Co., Lim., 8, Drury Lane, Liverpool. *Joseph Forster, same address.*
74775	Cadell	..	Adelaide, S.A., 1884	Goolwa, S.A. 1876	I.	122 3	20 3	8 0	74	154	45 Pa.	John D. Ritchie, Goolwa, S. Aus.
133431	*Cadella	J.B.V.G	Grimsby, 1919	Selby 1913	S.	133 5	23 0	12 2	115	289	83	Crampin Steam Fishing Co., Lim., Fish Docks, Grimsby. *Herbert G. Crampin, same address.*
88728	Cader Bux	..	Rangoon, 1885	Rangoon 1884	S.	50 0	8 5	4 5	8	12	7	Rassool Bux, Pegu.
140703	Cadillac	J.R.T.C	Newcastle, 1917	Hepburn-on-Tyne 1917	S.	530 2	66 3	33 8	7560	12074	793	Anglo-American Oil Company, Lim., 63-38 Queen Anne's Gate, Westminster, S.W. *James Hamilton, same address.*
147411	Cadishead	..	Manchester, 1926	Leith 1917	S.	85 3	21 0	10 5	18	154	87	Manchester Ship Canal Co., 41, Spring Gardens, Manchester. *William Browning, same address.*
139958	Cadorna	..	Aberdeen, 1919	Aberdeen 1917	S.	120 2	22 5	12 1	101	255	82	Aberdeen Pioneer Steam Fishing Co., Lim., 164, Market St., Aberdeen. *Horace E. Stroud, same address.*
149447	Caduceus	K.W.Q.V	Newcastle, 1927	Newcastle 1927	S.	400 4	53 0	25 3	2645	4364	414	Hall Brothers Steamship Co, Lim., 4, Royal Arcade, Newcastle-on-Tyne. *Matthew M. Mein, same address.*
144532	†Caerphilly Castle	..	Swansea, 1920	Paisley 1917	S.	125 6	23 4	12 8	113	276	61	Consolidated Fisheries, Lim., Auckland Rd., Fish Docks, Grimsby. *John D. Marsden, same address.*
89920	Cæsar	..	Glasgow, 1884	Hamilton Hill 1884	I.	66 5	15 4	5 1	26	44	13	J. Hay & Sons, Lim., 58, Renfield St., Glasgow. *John Hay, same address.*
123236	‡Caesar II	H.F.T.N	London, 1920	Hull 1906	S.	148 4	23 0	11 2	126	315	102	Ocean Salvage & Towage Co., Lim., 26, Gt. St. Helen's, London, E.C. 3. *John W. Potter, same address.*
99869	Cairndhu	..	Glasgow, 1892	Paisley 1892	S.	194 2	37 2	12 0	311	698	90	Trustees of the Clyde Navigation, Glasgow. *James Macfarlane, 16, Robertson St., Glasgow.*
142828	Cairndhu	J.W.L.S	Newcastle, 1919	Hebburn-on-Tyne 1919	S.	399 3	52 2	28 5	3218	5250	517	Cairn Line of Steamships, Lim., Akenside House, Newcastle-on-Tyne. *William G. Noble and Thomas R. Cairns, same address.*
149412	Cairnesk	K.V.F.R	Newcastle, 1926	Sunderland 1926	S.	401 8	55 3	26 3	3015	5007	‖2875	Cairn Line of Steamships, Lim., Akenside House, Newcastle. *Sir William J. Noble and Thomas R. Cairns, same address.*

* Formerly the "Pearl II." † Formerly the "Carnarvon Castle" and "William Coburne." ‡ Formerly the "Caesar." ‖ B.H.P. Turbines

Digitized by Google

136499	Cairngarth	J.C.W.P	Liverpool, 1913	Lytham	1913	S.	85	2	21	1	9	5	—	133	79	Rea Towing Co., Lim., 20, Water St., Liverpool. *Douglas Raby, same address.*
149417	Cairnglen	K.V.J.D	Newcastle, 1926	Sunderland	1926	S.	401	8	55	3	26	3	3024	5019	*2875	Cairn Line of Steamships, Lim., Akenside House, Newcastle. *Sir William J. Noble and Thomas R. Cairns, same address.*
119113	Cairngorm	V.Q.F.N	Glasgow, 1904	Glasgow	1904	S.	141	7	26	1	10	9	156	401	91	×William F. Robertson and John M. Robertson, 45, West Nile St., Glasgow.
142829	Cairngowan	J.W.P.Q	Newcastle, 1919	Sunderland	1919	S.	400	0	52	4	28	4	3257	5295	517	Cairn Line of Steamships, Lim., Akenside House, Newcastle-on-Tyne. *William Noble and Thomas R. Cairns, same address.*
148865	†Cairnhill	K.S.T.C	Glasgow, 1925	West Hartlepool	1924	S.	356	5	50	0	24	7	2363	3901	377	Eastwood Steamship Co., Lim., 65, Great Clyde St., Glasgow, C.1. *William G. Macbeth, same address.*
98557	Cairnie	M.C.N.S	Methil, 1912	Blyth	1891	1.	120	2	20	1	10	2	105	250	50	×Matthew Taylor, East High St., Methil, Fifeshire.
140707	Cairnmona	J.S.L.G	Newcastle, 1918	Sunderland	1918	S.	390	2	53	1	33	7	2806	4666	380	Cairn Line of Steamships, Lim., Akenside House, Newcastle-on-Tyne. *William J. Noble, same address.* [deen.
139817	‡Cairnrigh	..	Aberdeen, 1920	(a)	(a)	S.	124	2	22	5	8	3	87	199	42	×Thomas Davidson, Commercial Quay, Aber-
147703	Cairnrock	..	London, 1924	Lekkerkerk, Holland	1924	S.	77	2	20	0	9	6	—	90	47	Harrisons (London) Lighterage Co., Lim., 66, Mark Lane, London, E.C.3. *John Harrison, same address*
145449	Cairnross	K.J.G.T	Newcastle, 1921	Sunderland	1921	S.	425	0	55	0	26	6	3316	5494	622	Cairn Line of Steamships, Lim., Akenside House, Newcastle-on-Tyne. *Thomas R. Cairns, same address.*
104466	‖Cairnsmore	T.Q.H.R	Glasgow, 1921	Belfast	1896	S.	236	3	31	2	15	3	371	877	263	Burns & Laird Lines, Lim., 29, Cockspur St., London, S.W. 1. *Sir Alfred H. Read, same address.*
145505	Cairntorr	K.N.M.C	Newcastle, 1923	Sunderland	1923	S.	425	0	55	0	26	6	3250	5387	623	Cairn Line of Steamships, Lim., Akenside House, Newcastle-on-Tyne. *Thomas R. Cairns, same address.*
140718	Cairnvalona	J.V.D.H	Newcastle, 1918	Sunderland	1918	S.	415	2	53	1	25	2	2971	4929	549	Cairn Line of Steamships, Lim., Akenside House, Newcastle-on-Tyne. *William J. Noble, same address.*
116071	Cairo	..	Hull, 1902	Beverley	1902	I.	108	4	21	3	11	2	67	172	45	Hull Steam Fishing & Ice Co., Lim., Hull. *Joseph Vivian, St. Andrew's Dock, Hull.*
83667	Cakobau	..	Sydney, N.S.W., 1882	Berry's Bay, N.S.W.	1882	I.	111	3	19	3	7	6	112	178	40 Pa.	Edward W. Knox, Sydney, N.S.W.
99942	**Cala Mara	Q.D.C.K	Barrow, 1898	Barrow	1898	S.	152	5	21	1	11	1	82	217	65	×Sir Richard A. Cooper, Bt., 6, Carlton Gardens, London, S.W.1.
108738	Calanthe	K.N.J.B	London, 1922	Linthouse	1898	S.	164	0	24	0	13	5	162	370	108	×David Forbes, Smyrna, Asia Minor.
135486	Calbuco	..	Liverpool, 1913	Lytham	1913	S.	62	2	15	1	7	4	27	55	14	Pacific Steam Navigation Co., Pacific-Royal Mail Offices, Liverpool. *William Lewis, Goree, Water St., Liverpool.*
128969	Calcaria	H.R.V.W	Workington, 1910	Workington	1910	S.	164	8	26	6	11	0	224	569	88	Calcaria, Steamship Co. Lim., 9, Queen Square, Bristol. *Percy Berrill, same address.*
143742	Calchas	K.J.B.P	Liverpool, 1921	Belfast	1921	S.	490	8	62	4	31	1	6313	10304	1170	Ocean Steam Ship Co., Lim., 1, India Buildings, Water St., Liverpool. *Lawrence D. Holt, same address.*
140563	Calcium	J.S.M.W	Liverpool, 1918	Greenock	1918	S.	180	4	28	1	10	8	280	613	81	United Alkali Co., Lim., Cunard Buildings, Liverpool. *Daniel Downey, same address.*
93661	Calcutta	..	Liverpool, 1886	Northwich	1868	W.	81	8	19	5	8	9	78	114	24	Kelly's Barges, Lim., 18, Gorce Piazzas, Liverpool. *Arthur E. Kelly, same address.*
138272	Caldera	..	St. Catherines, Ont., 1916	Erie, P.A.	1912	W.	60	0	16	0	5	6	17	44	5	John P. Siddall, Port Maitland, Ont.
143442	Calderon	K.C.L.S	London, 1919	Dundee	1919	S.	270	6	38	1	16	2	545	1389	278	MacAndrews & Co., Lim., Suffolk House, Laurence Pountney Hill, London, E.C. 4. *William Lewis, same address.*
128769	††Caldew	K.B.D.S	Fleetwood, 1919	Middlesbrough	1914	S.	129	7	23	5	12	7	115	287	97	Wyre Steam Trawling Co., Lim., 114, Dock St., Fleetwood. *Magnus B. J. Wedum, same address.*
99250	Caldwell & Co., No. 1.	..	Leith, 1894	Leith	1894	I. & S.	65	1	16	7	5	6	34	54	11	Richard Irvin & Sons, Lim., Fish Quay, North Shields. *Sir John H. Irvin, K.B.E., 86, Queen's Rd., Aberdeen.*

* B.H.P. Turbines.
† Foreign name "Nitedal."
‡ Foreign name "Cachosin" and "Dokter Krugler."
‖ Formerly the "Comic."
** Formerly the "Seanymph" and "Jeannette."
†† Formerly the "Maristo."

Digitized by Google

Official No.	Name of Ship.	International Code Signal (if any).	Port and Year of Registry.	Where and When Built.	Material.	Dimensions. Length.	Breadth.	Depth of Hold.	Registered Tonnage. Net Tonnage.	Gross Tonnage.	Horse Power of Engines.	Owner, or Part Owner, and Manager (if recorded). × Signifies *Managing Owner*. Italics signify *Manager*.
						ft. 10ths	ft. 10ths	ft. 10ths				
127420	Caldy	.	Milford, 1921	North Shields 1908	S.	120 5	21 5	11 6	85	222	68	×Joseph S. Pettit, Waynflete, The Rath, Milford Haven, Pembroke.
124297	*Caldy Light	H.T.M.D	Cardiff, 1922	Sunderland 1911	S.	352 5	50 9	24 8	2481	3869	345	Bristol Channel Steamers, Lim., 54, Merchants Exchange, Cardiff. *Lewis Lougher, same address.*
155314	Caledon	K.W.F.C	Sydney, N.S.W., 1927	Burntisland 1927	S.	215 3	32 4	13 3	580	1063	154	Australian Steamships Proprietary, Lim., 35-45, Market St., Melbourne, Vic.
108582	Caledonia	..	Aberdeen, 1906	Aberdeen 1898	S.	100 4	20 1	10 7	55	144	50	×Thomas Cormack, 40, Abbey Rd., Torry, Kincardineshire.
96066	Caledonia	..	Glasgow, 1889	Port Glasgow 1889	S.	200 4	22 1	7 5	97	244	140 Pa.	Caledonian Steam Packet Co., Lim., 302, Buchanan St., Glasgow. *Charles A. Bremner, c/o The Caledonian Steam Packet Co., Lim., Gourock.*
148878	Caledonia	K.T.G.D	Glasgow, 1925	Linthouse, Glasgow 1925	S.	553 0	70 4	38 7	10292	17046	†12500	Anchor Line (Henderson Bros.), Lim., 14, St. Vincent Place, Glasgow. *Algernon C. F. Henderson, same address.*
137645	Caledonia	..	Inverness, 1919	Lossiemouth 1919	W.	86 6	19 5	8 5	35	81	25	×William Campbell, Rosemount, Lossiemouth, Elginshire.
118142	Caledonia	..	Liverpool, 1904	Northwich 1904	S.	76 2	18 8	9 3	62	110	18	Brunner, Mond & Co., Lim., Northwich. *Alexander Grossart, 9, North John St., Liverpool.*
130122	Caledonian	..	Grangemouth, 1913	Paisley 1913	S.	132 9	29 1	11 7	169	370	48	London Midland & Scottish Railway Co., Euston Station, London. *Alexander Newlands, same address.*
113363	Caledonian	R.Q.N.K	Liverpool, 1900	Dundee 1900	S.	426 5	50 3	28 4	3211	4998	246	Frederick Leyland & Co., Lim., 27, James St., Liverpool. *Geo. Goldsworthy, same address.*
112205	‡Calgarian	..	Hamilton, Ont., 1909	Dundee 1905	S.	250 0	43 2	23 5	1454	2272	146	Canada Steamship Lines, Lim., 9, Victoria Square, Montreal.
140579	‖Calgaric	J.T.L.W	Liverpool, 1918	Belfast 1918	S.	550 3	67 3	43 0	9614	16063	1362	Oceanic Steam Nav. Co., Lim., 30, James St., Liverpool. *Arthur B. Canty, same address.*
150248	Calgarolite	V.G.J.N	Halifax, N.S., 1921	Vancouver, Washington, U.S.A. 1921	S.	463 3	60 2	38 1	5511	8764	331	Imperial Oil, Lim., Sarnia, Ont.
143707	Calgary	K.H.N.R	Liverpool, 1921	Clydebank, Glasgow 1921	S.	440 1	59 2	31 1	4486	7206	**2850	British and African Steam Navigation Co., Lim., Colonial House, Water St., Liverpool. *David Jones, same address.*
139347	Caliban	..	Hull, 1919	Falmouth 1919	S.	125 4	23 5	12 6	123	277	88	Brand & Curzon, Lim., Milford Haven. *Edward Brand and Charles Curzon, Milford Docks, Milford Haven.*
144624	††Calicut	..	Bombay, 1921	Aberdeen 1910	S.	134 4	23 2	11 7	118	273	‡‡650	Alibhoy M. Jeevanjee, 7-10, Elphinstone Circle, Fort, Bombay
147871	California	K.P.L.C	Glasgow, 1923	Linthouse, Glasgow. 1923	S.	553 0	70 4	38 8	10135	16792	†12500	Anchor Line (Henderson Bros.), Lim., 14, St. Vincent Place, Glasgow. *Algernon C. F. Henderson, Cunard Bldg., Liverpool.*
121610	Caliph	H.L.P.D	Milford, 1906	North Shields 1906	S.	120 5	21 6	11 7	87	226	55	×David Pettit, Westcliff, Wellington Rd., Hakin, Milford Haven.
136159	Callancroft	K.S.H.R	Hull, 1925	Beverley 1919	S.	125 5	23 5	12 7	127	290	86	Hull Northern Fishing Co., Lim., St. Andrews Dock, Hull. *William R. Nowell, same address.*
147553	‖‖Callandia	K.P.R.D	London, 1923	Hartlepool 1901	S.	400 4	52 1	37 1	4165	6485	489	×Henry M. Thomson, 30, Drumsheugh Gardens, Edinburgh.
144809	***Callsin.	..	Aberdeen, 1922	Geestemünde 1896	S.	107 0	20 7	7 4	53	125	37	×Richard W. Lewis, Inchgarth, Pitfodels, Aberdeen.
129111	†††Calm	N.T.S.D	Lyttelton, N.Z., 1915.	Sunderland 1909	S.	205 0	33 0	11 4	523	892	550	Canterbury‖ Steamship Co., Lim., Christchurch, N.Z.

* Formerly the "Aughrim." † Turbines. S.H.P. ‡ Formerly the "Glenellah." ‖ Formerly the "Orca." ** B.H.P. †† Formerly the "Coalaxe."

Digitized by Google

104611	*Caloric	N.T.D.L	Belfast, 1921	Pointhouse, Glasgow	1898	S.	250	0	33	6	15	9	393	942	260	Belfast Steamship Co., Lim., 27, Cockspur St., London, S.W.1. *Sir Alfred H. Read, same address.*
139019	†Calulu	J.L.B.T	Hong Kong, 1925	Flensburg	1907	S.	390	3	51	0	25	2	2674	4399	475	Austral China Nav. Co., Lim., 11, Phillip St., Sydney, N.S.W. *Bowen B. Wiltshire, same address.*
147204	Calumet	K.N.Q.J	Liverpool, 1923	Clydebank	1923	S.	440	2	59	2	31	1	4462	7268	‡2850	Imperial Direct Line, Lim., Colonial House, Water St., Liverpool. *David Jones, same address.*
134764	‖Calverton	J.B.S.W	Grimsby, 1913	Beverley	1913	S.	117	2	21	5	12	1	88	214	58	T. C. & F. Moss, Lim., Fish Docks, Grimsby. *Thomas C. Moss, Epping House, Eleanor St., Grimsby.*
113221	**Calvinia	..	Aberdeen, 1924	Hull	1901	I.	111	0	21	0	11	0	94	191	50	×John Gore, 66, Victoria Rd., Torry, Aberdeen, and ×Alexander J. Spence, 242, Victoria Rd., Torry.
143465	††Calydavia	..	Milford, 1920	Renfrew	1918	S.	125	7	23	4	12	8	122	277	61	D. Pettit, Lim., Milford Docks, Milford Haven. *David Pettit, "Westcliff," Wellington Road, Hakin, Milford Haven.*
112460	Calypso	T.G.P.C	Aberdeen, 1922	Aberdeen	1901	S.	110	5	20	7	10	8	74	187	50	Croft Steam Fishing Co., Lim., 23, Sunniside, Hartlepool. *William F. Croft, 39, Broughton St., Hartlepool.*
143069	‡‡Calypso	J.W.N.P	Hull, 1920	Middlesbrough	1898	S.	353	6	44	2	23	4	2333	3820	432	Ellerman's Wilson Line, Lim., Hull. *Hubert S. Holden, Commercial Rd., Hull.*
96300	Calypso	L.D.C.T	Singapore, 1912	Greenock	1889	I.	190	0	30	6	11	6	339	544	90	Straits Steamship Co., Lim., 4, Raffles Quay, Singapore.
143682	Cambalu	K.H.B.P	Liverpool, 1920	Southampton	1920	S.	165	5	25	7	9	6	212	496	61	Pickavance Shipping Co., Lim., 14, Water St., Liverpool. *Joseph E. Fisher, same address.*
146923	‖‖Camberway	K.P.B.G	Sunderland, 1923	Barcelona	1919	S.	188	6	33	0	12	5	406	782	50	Sunderland Steam Shipping Co., Lim., 64, John St., Sunderland. *Ernest F. Diz, same address.*
147619	Camberwell	K.Q.M.B	London, 1924	Willington Quay-on-Tyne	1924	S.	244	1	36	7	18	5	904	1568	183	South Metropolitan Gas Co., 709, Old Kent Rd., London, S.E.15. *Frederick McLeod, same address.*
139094	Cambodia	H.S.F.J	Grimsby, 1911	Beverley	1911	S.	135	2	22	5	12	0	115	284	78	Savoy Steam Fishing Co., Lim., Fish Docks, Grimsby. *Henry C. Baker & John L. Green, same address.*
102489	***Cambria	J.H.Q.W	Bristol, 1895	Alloa	1895	S.	225	0	26	1	9	4	159	420	358	P. & A. Campbell, Lim., 1, Britannia Buildings, Cumberland Basin, Bristol. {*Bristol.* *Alexander Campbell, 19, Oakfield Rd., Clifton,*
144971	Cambria	K.L.N.R	Dublin, 1921	Dumbarton	1921	S.	380	6	45	2	26	2	1390	3445	1200	London, Midland & Scottish Railway Co., Euston Station, London. *Henry C. Burgess, same address.*
78849	Cambria	T.P.S.L.	Leith, 1919	Preston	1879	I.	118	7	20	4	9	9	67	157	70 Pa.	Leith Salvage & Towage Co., Lim., 2, Commercial St., Leith. *George Black, same address.*
120890	Cambria	..	Liverpool, 1905	Northwich	1892	W.	90	2	21	3	10	4	91	151	28	Brunner, Mond & Co., Lim., Northwich, Cheshire. *Alexr. Grossart, Royal Insurance Buildings, 9, North John St., Liverpool.*
120495	Cambria	H.B.V.C	London, 1905	Newcastle	1905	S.	283	0	37	1	23	8	1004	1959	300	Eastern Telegraph Co., Lim., Electra House, Finsbury Pavement, London, E.C. 2. *Rear-Admiral Henry W. Grant, R.N., same address.*
132733	†††Cambrian Baroness	H.W.F.D	London, 1912	Hebburn-on-Tyne	1912	S.	426	0	54	1	37	3	4648	7266	786	William Thomas Shipping Co., Lim., The Offices, Gors, Holyhead, Anglesey. *Sir Robert J. Thomas, Bart., same address.*
123696	‡‡‡Cambrian Countess	H.J.B.L	London, 1906	Hebburn-on-Tyne	1906	S.	380	6	49	1	25	7	2587	4063	475	William Thomas Shipping Co., Lim., The Offices, Gors, Holyhead, Anglesey. *Sir Robert J. Thomas, Bt., same address.*
142364	Cambrian Duchess	..	London, 1923	Sunderland	1913	S.	390	0	50	7	28	0	3949	4865	427	**William Thomas Shipping Co., Lim., The Offices, Gors, Holyhead, Anglesey. *Sir Robert J. Thomas, Bart., same address.***
125621	‖‖‖Cambrian Empress	H.L.P.K	Liverpool, 1920	South Shields	1907	S.	359	3	47	6	25	2	2426	3815	600	×Sir Robert J. Thomas, Bart., M.P., Holyhead, Anglesey.

* Formerly the "Spaniel." † Foreign name "Osnabrück." ‡ B.H.P. ‖ **Formerly the "Loroone."** ** Formerly the "Catania." Foreign name "Svendborg."
†† Formerly the "Charles Donelly." ‡‡ Formerly the "**Alexandra Woermann.**" ‖‖ Foreign name "Per Skogland." *** Formerly the "Cambridge."
††† Formerly the "Port Lincoln." ‡‡‡ **Formerly the "Port Augusta."** ‖‖‖ Formerly the "Songster" and "Spheroid."

Digitized by Google

Official No.	Name of Ship.	International Code Signal (if any).	Port and Year of Registry.	Where and When Built.	Material.	Dimensions. Length.	Breadth.	Depth of Hold.	Registered Tonnage. Net Tonnage.	Gross Tonnage.	Horse Power of Engines.	Owner, or Part Owner, and Manager (if recorded). × Signifies *Managing Owner*. Italics signify *Manager*.
						ft. 10ths.	ft. 10ths.	ft. 10ths.				
124088	*Cambrian Idylle	H.L.N.T	Liverpool, 1907 . .	Dalmuir . . 1907	S.	391 5	50 2	25 7	2894	4612	244	William Thomas Shipping Co., Lim., The Offices, Gors, Holyhead, Anglesey. *Sir Robert J. Thomas, Bart., M.P., Garreglwyd, Holyhead.*
128028	†Cambrian Maid	H.Q.M.R	Liverpool, 1910 . .	Low Walker . . 1910	S.	385 2	51 0	25 6	2650	4189	478	William Thomas Shipping Co., Lim., 147, Leadenhall St., London, E.C. 3. *Sir Robert J. Thomas, Bart., M.P., same address.*
135132	‡Cambrian Marchioness	H.W.P.C	London, 1912 . .	Hebburn-on-Tyne 1912	S.	426 0	54 1	37 3	4638	7236	786	William Thomas Shipping Co., Lim., The Offices, Gors, Holyhead, Anglesey. *Sir Robert J. Thomas, Bart., M.P., same address.*
128023	Cambrian Peeress	H.Q.M.D	Liverpool, 1910 . .	Scotstoun . . 1910	S.	430 0	50 2	30 7	3507	5559	517	× Sir Robert J. Thomas, Bart., M.P., Holyhead, Anglesey.
135307	**Cambrian Princess	J.D.R.W	London, 1914 . .	Sunderland . . 1914	S.	390 0	59 5	28 1	3032	4828	401	William Thomas Shipping Co., Lim., The Offices, Gors, Holyhead, Anglesey. *Sir Robert J. Thomas, Bart., M.P., same address.*
143140	††Cambrian Queen	J.W.T.L	London, 1921 . .	Flensburg . . 1916	S.	450 0	58 1	26 9	3673	5854	‡‡3600	William Thomas Shipping Co., Lim., The Offices, Gors, Holyhead, Anglesey. *Sir Robert J. Thomas, Bart., M.P., same address.*
144589	Cambridge .	K.F.N.P	London, 1922 . .	Geestemünde . 1916	S.	524 5	65 7	37 3	6678	10850	784	Federal Steam Nav. Co., Lim., 2, Fenchurch Ave., London, E.C. 3. *Allan Hughes, same address.*
139624	***Cambrisin .	..	Aberdeen, 1920 . .	(a) (a)	S.	107 8	22 9	10 9	72	160	36	× Nicholas Cook, 91, Irvine Place, Aberdeen.
136736	†††Camden .	J.H.M.S	London, 1915 . .	Sunderland . 1911	S.	240 2	34 2	20 1	863	1425	148	Charrington, Gardner, Locket & Co., Lim., 16, Mark Lane, London. *Edward C. Judkins, same address.*
125252	Camellia . .	..	Kirkcaldy, 1907. .	Anstruther . . 1907	W.	86 4	18 6	8 8	30	85	33	Philip Aitken (Hutt), Coal Wynd, St. Monance, Fifeshire. *John T. Graham, Thordisa, Anstruther.*
56927	Cameo . .	..	Cork, 1899 . . .	Dumbarton . 1866	I.	65 0	16 7	7 1	33	60	16	× Patrick Hallinan, Midleton, co. Cork.
87682	Cameo . .	H.T.V.S	Glasgow, 1889 . .	Paisley . . . 1883	I.	160 2	23 2	10 9	151	394	60	× William F. Robertson & × John M. Robertson, 45, West Nile St., Glasgow.
109027	Cameo	Q.F.H.V	Hull, 1898	Govan 1898	S	110 0	21 0	10 9	67	172	55	Ocean Steam Fishing Co., Lim., St. Andrews Dock, Hull. *George Allott, 8, Stirling St., Hull.*
128912	Camerata .	H.R.F.Q	Swansea, 1910 . .	West Hartlepool. 1910	S.	350 1	50 1	23 6	2361	3723	280	La Tunisienne Steam Navigation Co., Lim., Baltic House, Leadenhall St., London. *Frank C. Strick, same address.*
144242	Cameronia .	K.H.S.Q	Glasgow, 1921 . .	Dalmuir . . 1921	S.	552 4	70 4	30 3	9877	16365	12000	Anchor Line (Henderson Bros.) Lim., 14, St., Vincent Place, Glasgow. *Algernon C. F Henderson, Cunard Buildings, Liverpool.*
127931	****Camillo .	H.N.F.P	Liverpool, 1908 . .	Walker-on-Tyne . 1908	S.	385 1	50 5	30 2	3149	5135	436	Bear Creek Oil and Shipping Co., Lim., 20, Castle Street, Liverpool. *Frederick C. Bowring, same address.*
137796	Camito . .	J.L.H.T	Glasgow, 1915 . .	Linthouse . . 1915	S.	426 3	54 2	30 4	4058	6611	1027	Elders and Fyffes, Lim., 31 & 32, Bow St., London. *Henry F. Bartlett, same address.*
145411	Camlough .	K.H.R.S	Belfast, 1920 . .	Renfrew . . 1920	S.	167 0	26 6	9 9	205	540	89	John Kelly, Lim., Station St., Belfast. *William Clint, 167, Upper Newtownards Rd., Belfast.*

‡ Formerly the "Kurrbatee" and "Indradeo." ** Formerly the "Glencarn."

Digitized by Google

148066	Camm	K.J.D.W	Scarborough, 1921	Yarmouth	1921	S.	130	0	23	2	9	5	123	311	46	Camm Steam Shipping Co., Lim., 70, Raleigh St., Scarborough. *William Alston, same address.*
121204	Camosun	H.M.V.R	Vancouver, B.C., 1911	Paisley	1905	S.	192	7	35	2	14	9	794	1369	126	Union Steamships, Lim., foot Carrall St., Vancouver, B.C.
129680	Campaigner	H.T.B.R	Glasgow, 1911	Linthouse	1911	S.	107	1	23	0	10	2	—	163	111	Steel & Bennie, Lim., 86, Broomielaw, Glasgow. *David F. Bennie, same address.*
127167	*Campania	..	Buckie, 1923	Govan	1909	S.	82	3	18	4	9	0	33	91	41	×Peter Cormack, Sen., Gowanlea, Portgordon, Banff.
100869	Campania	..	Quebec, 1893	Lake Megantic	1893	W.	48	4	13	2	5	0	16	23	4	George M. Stearns, Lake Megantic, Compton Co., Quebec.
109421	Campeador	S.T.V.P	Liverpool, 1898	Newcastle	1894	S.	238	8	33	2	20	3	873	1320	130	Macandrews & Co., Lim., Suffolk House, Laurence Pountney Hill, London, E.C. *William Lewis, same address.*
126830	Camperdown	..	Buckie, 1923	Aberdeen	1907	S.	84	2	18	1	8	8	41	97	28	×Alexander Reid, Westerlea, 24, St. Peter's Rd., Buckie.
133433	†Campina	J.C.B.L	Grimsby, 1919	Selby	1913	S.	133	5	23	0	12	2	115	289	83	Crampin Steam Fishing Co., Lim., Fish Docks, Grimsby. *Herbert G. Crampin, same address.*
139816	‡Campsin	..	Aberdeen, 1920	Geestemünde	1894	S.	106	5	20	7	9	7	56	130	42	Rotunda Fishing Co., Lim., 16, Polmuir Rd., Aberdeen *Mrs. Isabella Taylor, same address.*
148282	Campus	K.S.J.B	Cardiff, 1925	Howdon-on-Tyne	1925	S.	362	5	50	9	22	5	2250	3667	360	Tempus Shipping Co., Lim., 109, Bute St., Cardiff. *Sir William H. Seager, D.L., same address.*
145464	||Camrose	K.J.V.Q	Montreal, 1925	Wyandotte, U.S.A.	1903	S.	245	8	41	0	15	3	1005	1564	97	Canada Steamship Lines Lim., 9, Victoria Square, Montreal.
102127	Canada	..	Liverpool, 1894	Ayr	1894	S.	92	0	20	1	11	3	2	129	74	Alexandra Towing Co., Lim., 25, Drury Buildings, 21, Water Street, Liverpool. *Silvester J. Procter, same address.*
82785	Canada	T.L.B.K	London, 1880	Blackwall	1880	I.	80	5	16	9	9	8	2	72	70	William Watkins, Lim., 75, Mark Lane, London. *John S. Watkins, same address.*
118996	Canada	..	London, 1903	Greenwich	1903	S.	69	5	16	5	8	2	—	56	50	Port of London Authority, Trinity Square, London, E.C. 3. *David Owen, same address.*
99675	Canada	M.Q.N.S	Vancouver, B.C., 1916	Beverley	1892	I.	100	4	20	5	11	0	66	151	45	Dominion Tug & Barge Co., Lim., 815, Hastings St. West, Vancouver, B.C.
125427	Canadian	T.M.Q.N	Montreal, 1915	Newcastle	1907	S.	248	3	43	0	22	8	1444	2214	186	Canada Steamship Lines, Lim., 9, Victoria Square, Montreal.
122533	Canadian	..	Vancouver, B.C., 1907.	New Westminster, B.C.	1907	W.	62	7	14	2	8	8	44	64	13	Heman Wilbur, 2651-5th Avenue West, Vancouver, B.C.
107094	Canadian	..	Victoria, B.C., 1898	Victoria, B.C.	1898	W.	146	5	33	4	4	7	455	716	15 Pa.	British Yukon Nav. Co., Lim., 589, Granville St., Vancouver, B.C.
141547	Canadian Aviator	T.P.M.B	Montreal, 1919	North Vancouver, B.C.	1919	S.	331	0	46	7	23	2	2057	3388	235	Canadian Aviator, Lim., 1, Toronto St., Toronto, Ont.
141592	Canadian Beaver	T.P.R.D	Montreal, Que., 1920	Kingston, Ont.	1920	S.	251	0	43	6	23	6	1455	2410	124	Canadian Beaver, Lim., 1, Toronto St., Toronto, Ont.
150578	Canadian Britisher	..	Prince Rupert, B.C., 1921	PrinceRupert, B.C.	1921	S.	400	3	52	2	28	4	3244	5370	267	Canadian Thrasher, Lim., 1, Toronto St., Toronto, Ont.
141835	Canadian Carrier	T.P.V.N	Montreal, 1920	Port Arthur, Ont.	1920	S.	319	6	44	2	22	4	1908	3101	196	Canadian Carrier, Lim., 1, Toronto St., Toronto, Ont.
150366	Canadian Challenger	T.Q.G.P	Montreal, 1921	Lauzon, Levis, Que.	1921	S.	400	1	52	2	28	3	3331	5439	266	Canadian Challenger, Lim., 1, Toronto St., Toronto, Ont.
150351	Canadian Coaster	T.Q.F.C	Montreal, 1921	Kingston, Ont.	1921	S.	251	0	43	6	23	6	1464	2422	124	Canadian Coaster, Lim., 1, Toronto St., Toronto, Ont.
141832	Canadian Commander	T.Q.D.W	Montreal, 1921	Montreal	1920	S.	400	0	52	4	28	5	3347	5493	267	Canadian Commander, Lim., 1, Toronto St., Toronto, Ont.
141831	Canadian Conqueror	T.P.V.J	Montreal, 1920	Montreal	1920	S.	400	4	52	3	28	5	3336	5448	267	Canadian Conqueror, Lim., 1, Toronto St., Toronto, Ont.
150465	Canadian Constructor	T.Q.H.C	Halifax, N.S., 1921	Halifax, N.S.	1921	S.	430	0	56	2	34	8	4413	7178	326	Canadian Constructor, Lim., 1, Toronto St., Toronto, Ont.
150463	Canadian Cruiser	T Q.G.R	Halifax, N.S., 1921	Halifax, N.S.	1921	S.	430	0	56	2	34	8	4413	7178	326	Canadian Cruiser, Lim., 1, Toronto St., Toronto, Ont.
150245	Canadian Explorer	T.Q.D.R	Montreal, 1921	Halifax, N.S.	1920	S.	400	0	52	3	28	4	3321	5408	266	Canadian Explorer, Lim., 1, Toronto St., Toronto, Ont.

* Formerly the "Eastern Dawn." † Formerly the "Emerald II" and "Emerald." ‡ Foreign name "Adjudant." × Formerly the "Glenarm," foreign name "Veulettes."

Digitized by Google

Official No.	Name of Ship.	International Code Signal (if any).	Port and Year of Registry.	Where and When Built.	Material.	Dimensions. Length.	Breadth.	Depth of Hold.	Registered Tonnage. Net Tonnage.	Gross Tonnage.	Horse Power of Engines.	Owner, or Part Owner, and Manager (if recorded). × Signifies *Managing Owner*. Italics signify *Manager*.
						ft. 10ths	ft. 10ths	ft. 10ths				
141590	Canadian Farmer	T.P.R.C	Montreal, 1920 . .	Collingwood, Ont. 1920	S.	251 0	43 6	23 6	1460	2410	124	Canadian Farmer, Lim., 1, Toronto St., Toronto, Ont.
150346	Canadian Fisher	T.Q.D.N	Montreal, 1921 . .	Three Rivers, Que. 1920	S.	331 1	46 8	23 2	2200	3687	231	Canadian Fisher, Lim., 1, Toronto St., Toronto, Ont.
150347	Canadian Forester	T.Q.D.P	Montreal, 1921 . .	Three Rivers, Que. Completed at Halifax, N.S. 1920	S.	331 5	46 8	23 3	2192	3673	231	Canadian Forester, Lim., 1, Toronto St., Toronto, Ont.
150265	Canadian Highlander	T.P.V.Q	Montreal, 1921 . .	North Vancouver, B.C. 1920	S.	400 0	52 4	28 8	3260	5370	267	Canadian Highlander, Lim., 1, Toronto St., Toronto, Ont.
141769	Canadian Hunter	T.P.S.G	Montreal, 1920 . .	Lauzon, Levis, Que. 1920	S.	331 1	46 7	23 2	2169	3610	231	Canadian Hunter, Lim., 1, Toronto St., Toronto, Ont.
141668	Canadian Importer	T.P.Q.C	Montreal, 1920 . .	Vancouver, B.C. . 1919	S.	400 0	52 4	28 8	3400	5465	282	Canadian Importer, Lim., 1, Toronto St., Toronto, Ont.
141705	Canadian Inventor	T.P.Q.F	Montreal, 1920 . .	Vancouver, B.C. . 1920	S.	400 1	52 4	28 8	3384	5497	267	Canadian Inventor, Lim., 1, Toronto St., Toronto, Ont.
141833	Canadian Leader	T.Q.F.B	Montreal, 1921 . .	Montreal . . 1920	S.	400 3	52 4	28 5	3342	5492	267	Canadian Leader, Lim., 1, Toronto St., Toronto, Ont.
141861	Canadian Mariner	T.P.W.S	Montreal, 1920 . .	Halifax, N.S. . 1920	S.	399 3	52 3	28 4	3311	5384	266	Canadian Mariner, Lim., 1, Toronto St., Toronto, Ont.
141474	Canadian Miller	T.P.L.B	Montreal, 1919 . .	Montreal . . 1919	S.	400 3	52 3	28 5	3336	5439	267	Canadian Miller, Lim., 1, Toronto St., Toronto, Ont.
145356	*Canadian National, No. 1	K.J.R.D.	Vancouver, B.C., 1924	Middlesbrough . 1915	S.	125 0	25 0	11 9	9	240	75	Canadian Northern Steamships, Lim., Toronto, Ont.
141761	Canadian Observer	T.P.R.J	Montreal, 1920 . .	Collingwood, Ont. 1920	S.	251 0	43 6	23 6	1460	2410	124	Canadian Observer, Lim., 1, Toronto St., Toronto, Ont.
141760	Canadian Otter	T.P.S.Q	Montreal, 1920 . .	Welland, Ont. . 1920	S.	319 9	43 9	22 7	1887	3097	188	Canadian Otter, Lim., 1, Toronto St., Toronto, Ont.
150593	†Canadian Pathfinder	T.Q.F.L.	Vancouver, B.C., 1921	Vancouver, B.C. . 1921	S.	409 0	52 4	28 7	3828	6136	267	Canadian Freighter, Lim., 1, Toronto St., Toronto, Ont.
140958	Canadian Pioneer	T.P.F.R	Montreal, 1919 . .	Montreal . . 1919	S.	400 4	52 4	28 5	3549	5758	267	Canadian Pioneer, Lim., 1, Toronto St., Toronto, Ont.
141482	Canadian Planter	T.P.N.Q	Montreal, 1920 . .	Montreal . . 1919	S.	400 3	52 4	28 6	3333	5399	267	Canadian Planter, Lim., 1, Toronto St., Toronto, Ont.
141729	Canadian Prospector	T.P.Q.H	Montreal, 1920 . .	Vancouver, B.C. . 1920	S.	400 0	52 4	28 8	3380	5492	267	Canadian Prospector, Lim., 1, Toronto St., Toronto, Ont.
141864	Canadian Raider	T.P.N.R	Montreal, 1920 . .	North Vancouver, B.C. 1919	S.	331 0	46 7	23 2	2052	3384	231	Canadian Raider, Lim., 1, Toronto St., Toronto, Ont.
141489	Canadian Rancher	T.P.N.J	Montreal, 1919 . .	Three Rivers, Que. 1919	S.	331 6	46 8	23 3	2159	3551	231	Canadian Rancher, Lim., 1, Toronto St., Toronto, Ont.
140961	Canadian Ranger	T.P.G.L	Montreal, 1919 . .	Montreal . . 1918	S.	400 4	52 3	28 4	3551	5752	267	Canadian Ranger, Lim., 1, Toronto St., Toronto, Ont.
141856	Canadian Rover	T.Q.D.B	Montreal, 1920 . .	Collingwood, Ont. 1920	S.	251 0	43 6	23 6	1464	2422	124	Canadian Rover, Lim., 1, Toronto St., Toronto, Ont.
141834	Canadian Runner	T.P.S.D	Montreal, 1920 . .	Port Arthur, Ont. 1920	S.	320 0	43 8	22 5	1812	3091	198	Canadian Runner, Lim., 1, Toronto St., Toronto, Ont.
141859	Canadian Sapper	T.Q.D.L	Montreal, 1920 . .	Trenton, N.S. . 1920	S.	270 0	38 2	17 9	1041	1763	166	Canadian Sapper, Lim., 1, Toronto St., Toronto, Ont.
150873	Canadian Scottish	T.Q.G.C	Prince Rupert, B.C., 1921	Prince Rupert, B.C. 1921	S.	399 9	52 2	28 5	3242	5334	267	Canadian Reaper, Lim., 1, Toronto St., Toronto, Ont.
141368	Canadian Seigneur	T.P.J.G	Montreal, 1919 . .	Montreal . . 1919	S.	400 6	52 3	28 4	3554	5757	267	Canadian Seigneur, Lim., 1, Toronto St., Toronto, Ont.
141488	‡Canadian Settler	T.P.M.V	London, 1926 . .	Three Rivers . 1919	S.	331 3	46 8	22 9	2155	3548	231	Arbor Shipping Co., Lim., 4, St. Mary Axe, London, E.C.3. *Howard Houlder, same address.*
150421	Canadian Skirmisher	T.P.W.K	Montreal, 1921 . .	North Vancouver, B.C. 1921	S.	400 0	52 4	28 7	3386	6230	267	Canadian Skirmisher, Lim., 1, Toronto St., Toronto, Ont.

* Formerly the "Hopkins Bros." † Formerly the "Canadian Freighter." ‡ Formerly the "Portmore."

Digitized by Google

141481	Canadian Spinner	T.P.M.W	Montreal, 1919	Montreal	1919	S.	400	0	52	4	28	5	3331	5404	267	Canadian Spinner, Lim., 1, Toronto St., Toronto, Ont.
141853	Canadian Squatter	T.Q.B.R	Montreal, 1920	Welland, Ont.	1920	S.	319	9	43	9	22	6	1900	3091	188	Canadian Squatter, Lim., 1, Toronto St., Toronto, Ont.
127460	Canadian Transport	H.R.K.P	Hartlepool, W., 1910	Middlesbrough	1910	S.	365	0	51	1	26	2	2664	4176	320	Empire Transport Co., Lim., 53, Leadenhall St., City, London. *Frank H. Houlder, 6, Lloyd's Avenue, E.C.*
150448	Canadian Transporter	T.P.W.M	Vancouver, 1921	Vancouver, B.C.	1921	S.	400	0	52	4	28	7	3352	5458	267	Canadian Transporter, Lim., 1, Toronto St., Toronto, Ont.
141585	Canadian Trapper	T.P.N.W	Montreal, 1920	Lauzon, Levis, Que.	1919	S.	331	3	46	8	23	3	2183	3600	231	Canadian Trapper, Lim., 1, Toronto St., Toronto, Ont.
150369	Canadian Traveller	T.Q.D.V	Montreal, 1921	Victoria, B.C.	1921	S.	399	8	52	2	28	5	3361	5455	267	Canadian Traveller, Lim., 1, Toronto St., Toronto, Ont.
141431	Canadian Trooper	T.P.H.G	Montreal, 1919	North Vancouver, B.C.	1919	S.	320	0	44	2	22	9	1953	3180	227	Canadian Trooper, Lim., 1, Toronto St., Toronto, Ont.
141765	Canadian Victor	T.P.S.R	Montreal, 1920	Montreal	1920	S.	400	0	52	4	28	5	3340	5454	267	Canadian Victor, Lim., 1, Toronto St., Toronto, Ont.
141424	Canadian Volunteer	T.P.G.D	Montreal, 1919	North Vancouver, B.C.	1919	S.	320	0	44	2	22	9	1910	3188	227	Canadian Volunteer, Lim., 1, Toronto St., Toronto, Ont.
140967	Canadian Voyageur	T.P.F.Q	Montreal, Que., 1919	Montreal, Que.	1918	S.	319	4	44	3	22	6	1868	3099	227	Canadian Voyageur, Lim., 1, Toronto St., Toronto, Ont.
141862	Canadian Winner	T.Q.B.D	Montreal, 1920	Victoria, B.C.	1920	S.	399	8	52	2	28	5	3375	5482	267	Canadian Winner, Lim., 1 Toronto St., Toronto, Ont.
116576	*Canadoc	..	Fort William, Ont., 1926.	Cleveland, Ohio, U.S.A.	1899	S.	421	9	50	2	23	9	2894	4581	193	Paterson Steamships, Lim., Fort William, Ont.
121276	Canara	H.D.W.T	Glasgow, 1905	Dumbarton	1905	S.	430	6	54	2	31	9	3889	6012	378	British India Steam Navigation Co., Lim., 122, Leadenhall St., London. *Rt. Hon. Lord Inchcape, G.C.M.G., K.C.S.I., K.C.I.E., same address.*
141478	†Canatco	T.P.M.K	Montreal, 1919	Collingwood, Ont.	1919	S.	251	0	43	6	23	6	1455	2415	124	Canada Atlantic Transit Co., 94, McGill St, Montreal.
132441	Canberra	J.B.R.M	Melbourne, 1913	Linthouse	1913	S.	410	0	57	2	30	4	4257	7710	1205	Australian Steamships Proprietary, Lim., Market St., Melbourne, Victoria.
138971	Cancer	J.M.V.C	Grimsby, 1916	Goole	1916	S.	120	2	22	0	22	1	107	230	76	Lindsey Steam Fishing Co., Lim., Fish Docks, Grimsby. *Edwin Bacon, sen., same address.*
122982	Candidate	..	Granton, 1906	Aberdeen	1906	S.	112	4	21	1	11	1	61	161	66	×Thomas L. Devlin "Linthorpe," Craighall Rd., Leith, and ×Robert D. Devlin, "Carisbrooke," 56, Netherby Rd., Leith.
124173	‡Candidate	H.K.L.R	Liverpool, 1920	Linthouse	1907	S.	400	0	52	0	27	1	3147	4843	480	Charente Steamship Co., Lim., Mersey Chambers, Liverpool. *Charles Blackburn, same address.*
145462	‖Canmore	K.J.W.B	Montreal, 1925	Buffalo, U.S.A.	1903	S.	246	1	41	0	15	2	1000	1558	97	Canadian Steamship Lines, Lim., 9, Victoria Square, Montreal.
112353	Canna	..	Brockville, Ont., 1915	Kingston, Ont.	1915	W.	39	6	8	8	3	2	7	10	1	John McGraw, Brockville, Ontario.
139433	Cannally	..	Melbourne, 1912	Koondrook, Victoria.	1907	W.	92	0	21	0	6	3	35	116	14 Pa.	Minister for Public Works, Sydney, N.S.W.
144581	**Cannanore	K.G.R.C	Bombay, 1921	Aberdeen	1908	S.	134	2	23	1	11	7	121	275	††650	Allibhoy M. Jeevanjee, 7-10, Elphinstone Circle, Fort, Bombay.
120856	Canning	..	Liverpool, 1905	Leith	1905	S.	92	2	20	2	10	7	4	148	103	Alexandra Towing Co., Lim., 25, Drury Building, 21, Water Street, Liverpool. *Silvester J. Proctor, same address.*
144547	‡‡Cano	K.F.M.P	London, 1921	Lubeck	1911	S.	277	9	39	2	17	9	1014	1759	182	MacAndrews & Co., Lim., Suffolk House, Laurence Pountney Hill, London, E.C. 4. *William Lewis, same address.*
125242	Canonbar	H.Q.W.M	Brisbane, 1926	Ardrossan	1910	S.	185	8	32	1	11	0	363	708	108	John Burke, Lim., South Brisbane, Aus.
143660	Canonesa	K.G.Q.B	Liverpool, 1920	Belfast	1920	S.	450	2	58	3	37	1	5102	8286	850	Furness-Houlder Argentine Lines, Lim., 53, Leadenhall St., London, E.C. 3. *James P. Stewart, same address.*
101490	Canopus	P.R.T.H	Dunedin, N.Z., 1903	Wallsend-on-Tyne	1903	S.	256	4	35	1	15	7	835	1337	250	Westport Coal Co., Lim., Dunedin, N.Z.
138800	Canora	..	Quebec, 1918	Lauzon, Levis, Que.	1918	S.	308	0	52	1	18	8	940	2383	191	Canadian Northern Steamship, Lim., 1, Toronto St., Toronto, Ont.
144792	‖‖Canossin	..	Aberdeen, 1920	Geestemünde	1894	S.	111	5	22	1	11	0	69	161	42	×Richard W. Lewis, Inchgarth, Pitfodels, Aberdeenshire.

* Foreign names "E. A. S. Clarke" and "Mars."
‖ Formerly the "Glenfarn," foreign name "Parame."
† Formerly the "Canadian Gunner."
** Formerly the "Firmaxe."
†† I.H.P
‡ Formerly the "Crown of Castile" and "Ormiston."
‡‡ Formerly the "Melilla."
‖‖ Foreign name "Paul."

Digitized by Google

Official No.	Name of Ship.	International Code Signal (if any).	Port and Year of Registry.	Where and When Built.	Material.	Dimensions. Length.	Breadth.	Depth of Hold.	Registered Tonnage. Net Tonnage.	Gross Tonnage.	Horse Power of Engines.	Owner, or Part Owner, and Manager (if recorded). × Signifies *Managing Owner*. Italics signify *Manager*.
						ft. 10ths	ft. 10ths	ft. 10ths				
122524	Canpac . .	..	Vancouver, B.C., 1907	New Westminster, B.C. 1907	W.	58 8	14 0	8 8	16	40	9	British Columbia Pulp and Paper Co., Lim., 708/714, Bank of Nova Scotia Bldg., Vancouver, B.C.
126803	Canso . .	..	Yarmouth, N.S., 1910	Yarmouth, N.S. . 1910	S.	91 6	22 0	11 7	47	225	47	Minister of Public Works for Dominion of Canada, Ottawa, Ont.
76085	Canterbury .	..	Lyttelton, N.Z., 1912	Renfrew . 1911	S.	204 2	38 1	16 8	521	1113	112	Lyttelton Harbour Board, Christchurch, N.Z.
146950	Canute . .	..	Southampton, 1923 .	Woolston, Southampton. 1922	S.	111 5	29 7	12 5	1	271	185	Southampton, Isle of Wight & South of England Royal Mail Steam Packet Co., Lim., 2, High St., Southampton. *Frederick J. Burnett, same address.*
150361	Cap Corneille .	..	Montreal, 1921 . .	Three Rivers, Que. 1920	W.	35 7	10 2	3 8	7	11	1	St. Maurice River Boom and Driving Co., Lim., Three Rivers, St. Maurice, Quebec.
149087	Capacity . .	..	Hull, 1926 . . .	Hessle . . . 1926	S	51 6	16 1	7 8	29	55	10	Hull Trawlers Supply Co., Lim., St. Andrews Dock, Hull *Henry F. Parker*, 13, *Northolme Villas, Hessle, Yorks.*
139907	*Caparo . .	K.T.Q.M	South Shields, 1919 .	South Shields . 1919	S.	82 7	15 0	8 2	2	72	27	Royal Mail Steam Packet Co., Royal Mail House, Moorgate, London, E.C., *Capt Richard L. Daniel, R.D., R.N.R., same address.*
114792	Cape. . . .	..	London, 1901 . .	Rowhedge . . 1901	W.	63 6	14 0	6 7	8	37	25	Cape Copper Co., Lim., 9, Queen St. Place, London. *J. L. Dean, Ookiep, Namaqualand, Cape of Good Hope.*
143266	†Cape Agulhas .	K.C.W.H	St. Johns, N.F.L., 1925	Selby . . . 1919	S.	138 3	23 7	12 7	148	324	87	Belleoram Trawling Co., Lim., St. John's, Newfoundland.
147916	‡Cape Comorin .	K.R.F.G	Glasgow, 1924 . .	W. Hartlepool . 1912	S.	400 0	53 5	27 1	3237	5147	294	Lyle Shipping Co., Lim., 120, St. Vincent St., Glasgow. *James Shearer, Jun., same address.*
141875	‖Cape Cornwall.	J.S.K.D.	Glasgow, 1927 . .	Port Glasgow, . 1918	S.	405 3	53 0	27 4	3180	5021	341	Lyle Shipping Co., Lim., 120, St. Vincent St., Glasgow. *James Shearer, Jun., same address.*
143323	**Cape Cross .	K.B.T.C	London, 1923 . .	Geestemünde . 1910	S.	369 2	47 7	27 0	2596	4141	††1650	Sun Shipping Co., Ltd., 3, St. Helen's Place, London, E.C. *Sir William D. M. Cotts, Bart., same address.*
149015	Cape Crozier .	K.T.F.C	Hull, 1925 . . .	Selby, . . . 1925	S.	140 2	24 0	13 3	132	322	96	Hudson Steam Fishing Co., Lim., St. Andrew's Dock, Hull. *Charles Hudson, The Moorings, Chestnut Avenue, Hessle.*
101261	‡‡Cape Diamond	..	Montreal, 1906 . .	Wilmington, Delaware, U.S.A. 1877	I.	251 0	34 7	7 9	610	969	14 Pa.	Canada Steamship Lines, Lim., 9, Victoria Sq., Montreal.
141863	Cape Eternity	..	Montreal, 1920 . .	Wyandotte, Mich., U.S.A. 1910	S.	246 8	42 3	14 6	1407	2484	184	Canada Steamship Lines, Lim., 9, Victoria Square, Montreal.
143262	‡‡Cape Grisnez .	K.C.W.G	Hull, 1924 . .	Selby . . . 1919	S.	138 3	23 7	12 7	149	325	87	West Riding Steam Trawling Co., Lim., St. Andrews Dock, Hull. *Charles Hudson, The Moorings, Chestnut Avenue, Hessle, E. Yorks.*
152010	Cape Leeuwin .	T.Q.P.B	Sydney, N.S.W., 1925	Sydney, N.S.W . 1925	S.	225 0	35 0	20 3	495	1406	136	× Robert M. Oakley, Department of Trade and Customs, Melbourne.
149032	Cape Matapan	K.T.J.F	Hull, 1925 . . .	Selby . . . 1925	S.	140 2	24 0	13 3	131	321	96	Hudson Steam Fishing Co., Lim., St. Andrew's Dock, Hull. *Charles Hudson, The Moorings, Chestnut Avenue, Hessle, E. Yorks.*
129539	Cape Ortegal .	H.S.F.K	Glasgow, 1911 . .	Port Glasgow . 1911	S.	405 0	52 4	27 4	3136	4896	480	Lyle Shipping Co., Lim., 120, St. Vincent St., Glasgow. *James Shearer Jun., same address.*

* Formerly the "Sentenitte." † Formerly the "John W. Johnson." ‡ Foreign name "Arakan." ‖ Formerly the "Verbania" and "Trafalgar."
** Formerly the "Hans Wilhelm Hemsoth." †† I.H.P. ‡‡ Formerly the "Murray Bay" and "Carolina." ‖‖ Formerly the "James Johnson."

Digitized by Google

146527	*Cape Otway	K.P.V.F	Hull, 1923	Selby	1918	S.	138	5	23	7	12	8	132	326	87	Hudson Steam Fishing Co., Lim., St. Andrew's Dock, Hull. *Thomas Hudson, same address.*
145027	†Cape Recife	K.G.L.B	London, 1923	Newcastle	1898	S.	418	0	54	0	28	2	3426	5394	‡1800	Sun Shipping Co., Lim., 3, St. Helens Place, London, E.C. *Sir William D. M. Cotts, Bart., same address.*
145144	‖Cape Sable	K.N.D.M	Hull, 1922	Selby	1917	S.	138	5	23	7	12	8	133	324	69	Hudson Steam Fishing Co., Lim., St. Andrew's Dock, Hull. *Charles Hudson, The Moorings, Chesnut Avenue, Hessle.*
142619	**Cape St. Agnes	K.T.N.V	London, 1925	Greenock	1918	S.	400	0	52	3	28	5	3243	5193	490	Sun Shipping Co., Lim., 3, St. Helen's Place, London, E.C.3. *Sir William D. M. Cotts, Bart., same address.*
144032	Cape St. Vincent	K.D.N.W	Hull, 1920	Selby	1920	S.	138	3	23	7	12	7	148	324	87	West Riding Steam Trawling Co., Lim., St. Andrew's Dock, Hull. *Thomas Hudson, same address.*
106769	††Cape Scott	..	Vancouver, B.C., 1920	Hull Lengthened	1897 1902	I.	121	2	21	0	11	3	103	207	59	Pacific (Coyle) Nav. Co, Lim., 402/325, Howe St., Vancouver, B.C.
149025	Cape Tarifa	K.T.H.D	Hull, 1925	Selby	1925	S.	140	2	24	0	13	3	131	321	96	Hudson Steam Fishing Co., Lim., St. Andrew's Dock, Hull. *Charles Hudson, The Moorings, Chesnut Avenue, Hessle, E. Yorks.*
128121	Cape Town	J.N.C.P	Hull, 1908	Beverley	1908	S.	110	5	21	6	11	7	74	188	50	Hull Steam Fishing and Ice Co., Lim., Hull. *Joseph Vivian, St. Andrew's Dock, Hull.*
143924	‡‡Cape Trafalgar	K.P.V.H	Hull, 1923	Selby	1917	S.	138	5	23	7	12	8	133	326	87	West Riding Steam Trawling Co., Lim., St. Andrew's Dock, Hull. *Thomas Hudson, same address*
127457	Cape Transport	H.Q.W.N	Hartlepool, W. 1910	Howdon-on-Tyne	1910	S.	365	0	51	4	25	9	2650	4109	335	Empire Transport Co., Lim., 53, Leadenhall St., London. *Frank H. Houlder, 6, Lloyd's Avenue, E.C.*
111964	‖‖Cape Trinity	..	Picton, Ont., 1911	Collingwood, Ont.	1911	S.	219	6	42	0	10	4	1469	2105	184	Canada Steamship Lines, Lim., Montreal.
111288	Cape Wrath	R.T.W.D	Aberdeen, 1915	Ayr	1900	S.	140	0	23	6	9	9	125	330	86	×David Allan, 5, George St., St. Monance, Fife.
152017	Cape York	T.Q.P.D	Sydney, N.S.W., 1925	Sydney, N.S.W.	1925	S.	225	0	35	0	20	1	497	1406	136	Commonwealth of Australia, Dept. of Trade & Customs, Melbourne. ×*Robert M. Oakley, same address.*
141709	Capilano	..	Vancouver, B.C., 1920	Vancouver, B.C.	1920	W.	135	0	26	9	8	2	200	374	51	Union Steamships, Lim., foot Carrall St., Vancouver, B.C.
145238	Capri	K.J.R.P	London, 1921	Rostock	1909	S.	273	9	39	1	19	8	1091	1805	190	Isaacs Line, Lim., Moscow House, 4, Eastcheap, London, E.C.3. *Harry M. Isaacs, same address.*
139935	Capricornus	..	Grimsby, 1917	Goole	1917	S.	117	2	22	0	12	1	98	219	76	Trawlers (White Sea and Grimsby), Lim., Fish Docks, Grimsby. *Harold Bacon, same address.*
143847	***Capstone	..	Milford, 1921	South Bank-on-Tees.	1917	S.	125	5	23	4	12	8	107	275	61	D. Pettit, Lim., The Docks, Milford Haven. *David Pettit, "Westcliff," Wellington Rd., Hakin, Milford Haven.*
108581	Captain	..	Granton, 1898	Aberdeen	1898	S.	100	5	20	1	10	7	49	134	50	×George F. Liston, 97, Lower Granton Rd., Newhaven, Edinburgh.
101105	Captain Cook	V.S.W.J	Brisbane, 1907	Balmain, N.S.W.	1876	W.	123	6	21	0	12	0	126	185	60	Justin E. Carr, Brisbane.
141373	Captain Dan	..	Montreal, 1919	Buffalo, N.Y., U.S.A.	1882	W.	230	6	35	3	17	3	711	1167	84	La Compagnie Generales d'Entreprises Publiques, 33, Fraser St., Levis, co. Levis, Que.
137602	Captain Fryatt	..	Dundee, 1922	Lowestoft	1917	W.	84	1	19	5	9	4	39	87	33	The Trustees of the Harbour of Dundee, Harbour Chambers, Dock St., Dundee. *John Malloch, same address.*
107139	Captain Jim	..	Goderich, Ont., 1902	Goderich, Ont.	1902	W.	78	6	17	8	7	2	39	58	29	Booth Fisheries Canadian Co., Lim., Wiarton, Ont.
152776	Capt. T. W. Morrison	..	Quebec, 1925	Wilmington, Del., U.S.A.	1907	S.	70	0	18	0	10	0	68	123	19	National Dock and Dredging Corporation, Lim., 23, de Varennes St., Quebec.
122557	†††Cara R.	..	Collingwood, Ont., 1910	Portland, Maine.	1898	W.	58	8	9	6	8	6	16	23	4	George Rumpel, Berlin, Ont.
116692	Caraboo	..	RatPortage, Ont., 1904	FortSmith, N.W.T.	1902	W.	50	0	10	2	5	0	19	29	4	James Hislop, Fort Rae, N.W.T.
149868	‡‡‡Carama	K.W.G.S.	London, 1927	Wellington Quay-on-Tyne	1899	S.	348	0	48	0	24	5	2355	3777	314	Malabar Shipping Co., Lim., 60, St. Mary Axe, London, E.C.3. *Percy D. Todd, same address.*
93368	‖‖‖‖Carag Na Cuan	..	Dublin, 1926	Renfrew	1887	I.	112	0	26	1	11	4	96	224	35	Commissioners of Public Works in Ireland, 51, St. Stephen's Green East, Dublin. *Thomas Cassedy, same address.*

* Formerly the "George Fenwick." † Formerly the "Hohenfels." ‡ I.H.P. ‖ Formerly the "Stalwart" and "Lewis Roatley." ** Foreign name, "Titan," formerly "War Briton."
†† Formerly the "Celestial Empire." ‡‡ Formerly the "Edward Williams." ‖‖ Formerly the "Syracuse" and "Geronia." *** Formerly the "James Robertson,"
††† Formerly the "Cara." ‡‡‡ Foreign name "Virginia." ‖‖‖‖ Formerly the "Esk."

Digitized by Google

Official No.	Name of Ship.	International Code Signal (if any).	Port and Year of Registry.	Where and When Built.	Material.	Dimensions. Length.	Breadth.	Depth of Hold.	Registered Tonnage. Net Tonnage.	Gross Tonnage.	Horse Power of Engines.	Owner, or Part Owner, and Manager (if recorded). × Signifies *Managing Owner*. Italics signify *Manager*.
						ft. 10ths	ft. 10ths	ft. 10ths				
147345	Carare . .	K.T.M.F	Liverpool, 1925 . .	Birkenhead . . 1925	S.	425 2	55 1	29 9	4194	6878	440	Elders and Fyffes, Lim., 31 and 32, Bow St., London, W.C. 2. *Henry F. Bartlett, same address.*
112293	Carberry . .	..	Winnipeg, Man., 1920	{ Westbourne, 1903 Man. Rebuilt, Selkirk, Man. 1918	W.	69 8	16 0	5 0	4	64	7	Northern Fish Co., Lim., Selkirk, Manitoba.
139960	Carbill . .	..	Grimsby, 1917 . .	Selby . . . 1917	S.	120 2	22 2	12 0	94	242	75	×John W. Smethurst, 2, Pelham Terrace, Grimsby.
93605	Carbine . .	..	Sydney, N.S.W., 1889	Berry's Bay, N.S.W. 1889	W.	70 0	16 4	5 5	33	49	25	Peter Callen and Sons, Lim., Market Wharf, Newcastle, N.S.W.
144434	Carbineer II .	K.F.N.J	Grimsby, 1920 . .	South Bank-on-Tees. 1915	S.	130 0	23 5	12 8	107	276	85	Consolidated Fisheries, Lim., Auckland Rd., Fish Docks, Grimsby. *John D. Marsden, same address.*
147198	Carbo . .	..	Liverpool, 1923 . .	Lytham . . 1923	S.	93 3	22 1	8 3	80	155	23	Joseph Crosfield & Sons, Lim., Bank Quay, Warrington. *George F. Greaves, same address.*
102757	Carbon . .	..	Bristol, 1920 . .	Falmouth . . 1873	W.	52 0	11 9	5 6	3	20	7	Alfred J. Smith, Lim., 9, Queen Sq., Bristol. *Percy Berrill, same address.*
95990	Carboy . .	..	Melbourne, 1891 .	South Melbourne 1890	W.	46 4	12 7	4 8	9	18	10	Lambton L. Mount, Melbourne.
150977	Cardena . .	..	Vancouver, B.C., 1923	Old Kilpatrick . 1923	S.	226 8	37 1	18 4	842	1559	187	Union Steamships, Lim., Foot Carall St., Vancouver, B.C.
133320	*Cardew . .	..	Hull, 1920 . .	South Shields . 1913	S.	115 3	22 2	11 5	81	208	82	F. & T. Ross, Lim., Myton St., Hull. *Percy Ross, West Dock Avenue, Hull.*
117516	†Cardigan Coast	J.H.D.F	Liverpool, 1922 . .	Paisley . . 1904	S.	200 0	29 0	11 3	283	711	155	Coast Lines, Lim., 6, Spring Gardens, Cockspur St., London, S.W.1 *Sir Alfred H. Read, same address.*
132045	Cardiganshire	J.D.N.C	Belfast, 1913 . .	Belfast . . . 1913	S.	500 3	62 4	34 6	5993	9426	978	Royal Mail Steam Packet Co., 18, Moorgate St., London. *Richard L. Daniel, Atlantic House, Moorgate, E.C. 2.*
153919	Cardross . .	..	Melbourne, 1927 .	Aberdeen . . 1927	S.	227 2	34 9	14 8	775	1364	140	James R. Patrick, Sydney, N.S.W.
138981	Carency . .	J.N.H.B	Grimsby, 1924 . .	Beverley . . 1916	S.	117 0	22 0	12 7	108	233	70	Earl Steam Fishing Co., Lim., Hutton Rd., Grimsby. *Sir Alec Black, Bt., same address.*
136358	Cargan . .	J.N.P.V	Waterford, 1921 .	Alloa . . . 1916	S.	120 8	22 1	9 1	99	274	45	K. Williams & Co., Lim., Main St., Dungarvan, Co. Waterford. *John Christopher, Church St., Dungarvan.*
112624	‡Cargo Fleet No. 1	V.C.G.K	Middlesbrough, 1924 .	Sudbrook, Mon. . 1899	S.	164 0	27 2	10 6	191	457	65	Cargo Fleet Iron Co., Lim., Cargo Fleet Iron Works, South Bank, Middlesbrough. *John E. James, Coulby Manor, Marton S.O., Middlesbrough.*
144836	‖Carham . .	K.J.L.M	Sunderland, 1921 .	Sliedricht . . 1920	S.	172 0	28 4	12 2	301	626	100	× Thomas Young, South Dock, Sunderland.
147267	Cariboo . .	K.R.C.J	Liverpool, 1924 . .	Clydebank . . 1924	S.	440 4	59 2	31 1	4463	7275	**2850	Elder Dempster & Co., Lim., Colonial House, Water St., Liverpool. *David Jones, same address.*
151660	Caribou . .	T.C.V.S	St. John's, Newfoundland, 1925.	Shiedam, Holland 1925	S.	266 0	41 3	23 4	1362	2223	212	Minister of Finance and Customs for the Government of Newfoundland, St. John's, Newfoundland.
116249	Caribou . .	..	Sault Ste. Marie, Ont., 1904	Goderich, Ont. . 1904	W.	144 8	26 6	10 5	371	597	44	Booth Fisheries Canadian Co., Lim., 26, West Market St., Toronto, Ont.
135968	Carieda . .	J.C.T.P	Grimsby, 1913 . .	Beverley . . 1913	S.	117 0	22 0	12 7	112	225	66	×Harold Bacon, Corby House, Willowgate, Grimsby.
131124	Carillon . .	..	Ottawa, 1912 . .	Montreal . . 1912	W.	57 3	14 5	6 7	24	41	17	Minister of Railways and Canals for Canada, Ottawa, Ont.
147318	Carinthia . .	K.S.W.B	Liverpool, 1925 . .	Barrow-in-Furness. 1925	S.	600 7	73 8	40 7	12088	20277	††2270	Cunard Steamship Co., Lim., Cunard Building, Liverpool. *Sidney J. Lister, same address.*

* Formerly the "Northern Prince." † Formerly the "Dublin." ‡ Formerly the "No. 69." ‖ Foreign name "Grevelingen." ** B.H.P. †† Turbines.

Digitized by Google

147984	Caribeath .	K.R.S.J	Glasgow. . .	Burntisland . .	1924	S.	274	5	39	9	23	3	1256	2117	220	Grahamston Shipping Co., Lim., 24, George Sq., Glasgow. *William T. Mitchell, same address.*
148988	Carlgarth . .	..	Liverpool, 1922 .	Southbank-on-Tees	1922	S.	90	2	22	7	11	1	—	179	116	Rea Towing Co., Lim., 20, Water St., Liverpool. *Douglas Raby, same address.*
110061	*Carlin . .	Q.P.N.V	London, 1926 .	South Shields .	1899	S.	341	0	46	6	24	7	2308	3624	320	Malabar Shipping Co., Lim., 60, St. Mary Axe, London E.C.3. *Percy D. Todd, same address.*
126961	Carlingford .	J.P.W.N	Dundalk, 1908 . .	Dublin . . .	1908	S.	145	6	24	1	10	4	129	345	80	S. Lockington & Co., Lim., Dundalk. *Samuel Lockington, Quay Stn., Dundalk.*
142279	†Carlo . .	K.B.N.M	Hull, 1921 . . .	Lübeck . . .	1911	S.	277	7	39	2	17	9	985	1737	163	Ellerman's Wilson Line, Lim., Hull. *Hubert S. Holden, same address.*
101964	Carlotta . .	..	London, 1893 . .	Canning Town .	1893	I.	124	7	32	5	7	7	177	261	50	London Midland & Scottish Railway Co., Euston Station, London, N.W. *William F. Chapman, London Midland & Scottish Railway Co., Tilbury.*
139199	Carlow Castle.	J.N.V.R	London, 1917 . .	Howdon-on-Tyne	1917	S.	400	0	53	0	32	8	3706	5833	465	Union Castle Mail Steamship Co., Lim., 3 & 4, Fenchurch St., London. *Isaac J. Newcombe and Gilbert Murray, same address, and William A. Penton, Canute Road, Southampton.*
118912	‡Carlton . .	V.G.B.K	Grimsby, 1903 . .	Hull . . .	1903	S.	114	5	21	5	11	2	84	207	55	T. C. & F. Moss, Lim., Fish Dock Rd., Grimsby. *Thomas C. Moss, same address.*
148059	Carlton . .	K.Q.J.P	Newcastle, 1924 .	Sunderland .	1924	S.	390	0	53	5	28	6	3205	5162	363	×Cuthbert I. Willan, Maritime Bldgs., Newcastle-on-Tyne.
120901	Carmania .	H.F.B.J	Liverpool, 1905 . .	Clydebank . .	1905	S.	650	4	72	2	40	0	9250	19566	‖20,000	Cunard Steam Ship Co., Lim., Cunard Building, Pier Head, Liverpool. *Sidney J. Lister, same address.*
125063	**Carmania II.	H.L.B.G	Grimsby, 1907 . .	Grimsby . .	1907	S.	130	3	22	0	11	5	107	250	76	Strand Steam Fishing Co., Lim. Fish Docks, Grimsby. *Henry C. Baker and John L. Green, same address.*
147175	††Carmarthen Coast .	..	Liverpool, 1922 . .	Ardrossan . .	1921	S.	212	5	33	7	12	5	468	961	142	Coast Lines, Lim., 6, Spring Gardens, Cockspur St., London, S.W.1. *Sir Alfred H. Read, same address.*
136347	Carmarthenshire.	J.H.S.V	Belfast, 1915 . .	Belfast . . .	1915	S.	470	2	58	3	32	2	4969	7823	735	Royal Mail Steam Packet Co., 18, Moorgate St., London. *Richard L. Daniel, Atlantic House, Moorgate, E.C. 2.*
116190	Carmela . .	V.D.P.H	London, 1910 . .	Gosport . .	1903	W.	100	0	18	5	11	2	54	123	40	Port of London Authority, Trinity Square, London, E.C.3. *David J. Owen, same address.*
126977	Carmi III. .	..	Kirkcaldy, 1908 .	Montrose . .	1908	S.	86	0	18	6	8	6	36	88	39	Thomas Anderson, 2, Fowler St., Cellardyke, Fifeshire. *John T. Graham, Thordisa, Anstruther.*
124130	‡‡Carmia . .	H.J.B.G	Glasgow, 1906 . .	Greenock . .	1906	S.	455	0	53	2	29	1	3677	6407	864	Donaldson Line, Lim., 14, St. Vincent Place, Glasgow. *William B. Donaldson, same address.*
112261	Carmilia . .	..	Montreal, 1902 . .	Sorel, Quebec .	1902	W.	66	4	17	5	8	2	39	63	28	Minister of Public Works of Canada.
138917	‖‖Carmina .	..	Gibraltar, 1916 . .	Dordrecht . .	1915	S.	64	8	14	8	6	8	4	49	45	Lambert Bros., Lim., 85, Gracechurch St., London, E.C.
111863	Carmita . .	..	Ottawa, Ont., 1901 .	Carleton Place, Ont.	1901	W.	39	0	9	8	3	6	8	9	7	George W. Leach, North Bay, Nipissing, Canada.
148663	***Carnac . .	K.T.C.R	London, 1925 . .	Port Glasgow .	1899	S.	340	0	46	1	25	9	2349	3707	300	Malabar Shipping Co., Lim., 60, St. Mary Axe, London, E.C.3. *Percy D. Todd, same address.*
132028	Carnalea .	J.C.L.V	Belfast, 1913 . .	Bowling . .	1913	S.	178	6	28	2	10	5	233	579	85	John Kelly, Lim., 4, Station St., Belfast. *William Clint, 167, Upper Newtownards Rd., Belfast.*
132049	Carnarvonshire	J.F.B.W	Belfast, 1914 . .	Belfast . . .	1913	S.	500	3	62	4	34	6	5955	9406	978	Royal Mail Steam Packet Co., 18, Moorgate St., London. *Richard L. Daniel, Atlantic House, Moorgate, E.C. 2.*
115013	Carnation .	..	Glasgow, 1925 . .	Lowestoft . .	1902	W.	76	2	17	9	8	0	39	58	13	Craig & Co. (Lochfyne), Lim., 91, King St., Glasgow. *Robert McLachlan, 125, Bridgegate, Glasgow.*
129633	Carnduff . .	J.H.D.T	Belfast, 1910 . .	Leith . . .	1910	S.	125	2	22	6	9	5	92	258	42	Howden Bros., Lim., Larne, Antrim. *William J. R. Harbinson, Kilwaughter, Larne.*
136699	Carol . .	..	London, 1914 . .	H.M. Dockyard, Devonport.	1914	S.	200	0	34	2	15	3	626	1054	450	×Secretary of the Admiralty, Whitehall, London, S.W.1.

* Formerly the "Belltown" and "Chatton." † Formerly the "Las Palmas." ‡ Formerly the "Bittern II" and "Bittern." ‖ Turbines, I.H.P.
** Formerly the "Carmania." †† Foreign name "Nova." ‡‡ Formerly the "Cassandra." ‖‖ Foreign name "Johanna Elizabeth." *** Foreign name "Federica."

Digitized by Google

Official No.	Name of Ship.	International Code Signal (if any).	Port and Year of Registry.	Where and When Built.		Material.	Dimensions. Length.	Breadth.	Depth of Hold.	Registered Tonnage. Net Tonnage.	Gross Tonnage.	Horse Power of Engines.	Owner, or Part Owner, and Manager if recorded) × Signifies *Managing Owner.* Italics signify *Manager.*
							ft. 10ths	ft. 10ths	ft. 10ths				
108724	Carola . .	..	Glasgow, 1898 . .	Bowling . .	1898	S.	65 0	13 1	7 3	15	40	10	Charles W. Scott, Bowling, Dumbartonshire.
144026	Carolus . .	K.D.H.B	Hull, 1919 . . .	Sunderland . .	1919	S.	285 0	43 5	19 1	1341	2218	188	Ohlson Steamship Co., Lim., Castle Bldgs., Hull. *Christopher H. Sercombe, same address.*
120626	Caronia . .	H.B.T.Q	Liverpool, 1905 . .	Clydebank . .	1905	S.	650 0	72 2	40 2	9752	19782	1501	Cunard Steamship Co., Lim., Cunard Building, Pier Head, Liverpool. *Sidney J. Lister, same address.*
115513	*Carpe Diem .	..	Banff, 1926 . . .	North Shields .	1902	S.	80 0	18 1	8 2	33	80	22	×James Addison, 158, Seatown, Cullen, Banff.
146158	Carpio . .	K.J.V.M	London, 1921 . .	Garston, Liverpool.	1921	S.	264 8	41 2	18 8	893	1847	213	MacAndrews & Co., Lim., Goree, Water St., Liverpool. *William Lewis, same address.*
129500	†Carraig . .	..	Southampton, 1920 .	Whiteinch . .	1910	S.	74 8	14 1	8 2	32	62	18	James Lithgow, Kingston Shipyard, Port Glasgow.
99959	‡Carrickfergus	N.C.K.P	Sligo, 1917 . . .	Belfast . .	1893	S.	220 8	29 1	14 6	266	668	219	Sligo Steam Nav. Co., Lim., Wine St., Sligo. *Arthur Ward, George's St., Sligo.*
101890	Carricklee .	H.G.B.M	Londonderry, 1904 .	Ardrossan . .	1904	S.	141 5	24 0	9 8	131	334	64	×Thomas H. Corbett, Fahan, Donegal.
148144	Carrickmore .	K.S.N.H	Belfast, 1925 . .	Aberdeen . .	1925	S.	165 0	27 0	11 1	269	581	70	John Kelly, Lim., Station St., Belfast. *Capt. William Clint, same address.*
111756	Carrie L. . .	..	Rat Portage, Ont., 1901	Bell City, Ont.	1900	W.	50 0	12 8	3 5	9	16	1 Pa.	Samuel Lounsbury, Bell City, Ontario.
120575	Carrier . .	..	Southampton, 1906 .	Holland . .	1904	S.	60 8	21 2	8 5	43	98	40	Southern Railway Co., Waterloo Station, London. *George R. Newcombe, Dock Offices, Southampton.*
144487	Carrigaline .	..	Portsmouth, 1923 .	E. Cowes . .	1892	Cmp.	49 3	11 7	5 2	7	21	12	Fraser & White, Lim., Town Quay, Portsmouth, Hants. *Ernest W. Gilbert, 23, East St., Portsmouth.*
113508	Carrigan Head	S.G.P.B	Belfast, 1901 . .	Belfast . . .	1901	S.	370 5	46 0	28 7	2708	4208	400	Ulster Steamship Co., Lim., Head Line Bldgs., Victoria St., Belfast. *Frederick M. Heyn, same address.*
135636	Carrigart. .	..	Londonderry, 1913 .	Inverness . .	1912	W.	87 5	18 9	9 1	33	84	30	×Anthony McGettigan, Downings, co. Donegal.
102662	‖Carron . .	N.H.D.T	Grangemouth, 1922 .	Dundee . .	1894	S.	240 0	32 0	16 1	492	1068	180	Carron Co., Carron, Falkirk. *George Pate, same address.*
145594	**Carronpark .	K.H.V.Q	Greenock, 1921 . .	Port Glasgow .	1920	S.	300 6	43 6	21 9	1584	2630	183	Denholm Line Steamers, Lim., Sugar Exchange, Greenock. *John Denholm, same address.*
149714	Carronwater .	..	London, 1926 . .	Port Glasgow	1926	S.	222 0	43 2	15 9	566	1232	132	London Midland & Scottish Ry. Co., Euston Station, London, N.W.1. *Alexander Newlands, same address.*
108223	Carroo . .	S.K.L.V	Port Adelaide, 1921 .	North Shields .	1897	S.	130 0	25 1	8 9	143	281	20	Adelaide Steamship Co., Lim., Currie St., Adelaide, S. Aust.
132047	Carrowdore .	J.H.M.N	Belfast, 1914 . .	Bowling . .	1914	S.	180 2	29 1	10 4	226	599	85	Arthur Guinness, Son & Co., Lim., St. James's Gate, Dublin. *William B. Dobbs, same address.*
63162	Carry . .	..	London, 1875 .	Belfast . .	1869	I.	75 8	18 0	8 9	70	87	20	Montagu, Higginson & Co., Lim., Tower Building, Water St., Liverpool. *Arthur Leighton, same address.*
139993	Carry On. .	..	Lowestoft, 1919 .	Lowestoft . .	1919	W.	87 4	19 4	9 4		93	25	×Walter A. W. Greaves, 23, Herring Market, Lowestoft.
124123	††Carspey . .	H.G.B.S	London, 1924 . .	Greenock . .	1906	S.	370 0	52 2	25 5	2852	4432	352	"Carspey" Steamship Co., Lim., 90, Mitchell St., Glasgow. *William Stewart, same address.*
124554	Cartela . .	..	Hobart, Tas., 1913 .	Hobart, Tas. .	1912	W.	111 0	24 2	8 5	77	194	42	Huon Channel & Peninsula Steamship Co., Proprietary, Lim., Hobart, Tas.
146875	Carter . .	..	Grimsby, 1922 . .	Selby . .	1922	S.	81 4	20 6	9 5	91	148	14	Gt. Grimsby Coal, Salt & Tanning Co., Lim., Fish Dock Rd., Grimsby. *Hubert Ravenhill, same address.*

* Formerly the "Twenty-Six." † Formerly the "Norian." Foreign name "Eliane." ‡ Formerly the "Mystic." ‖ Formerly the "Glasgow."
** Foreign name "Ellen Stubb." †† Formerly the "Australpeak" and "Strathspey."

Digitized by Google

140288	*Carterside	J.P.N.W	Newcastle, 1923	Sunderland	1917	S.	195	0	30	0	12	0	380	824	119	Side Shipping Co., Lim., Proctor House, Newcastle-on-Tyne. *George A. Connell & George W. Grace, same address.*
129745	Cartier	H.Q.P.W	Ottawa, Ont., 1911	Newcastle	1910	S.	164	0	29	2	13	1	234	556	94	Minister of Marine and Fisheries of Dominion of Canada.
125902	Cartmel	H.Q.T.N	Barrow, 1907	Barrow	1907	S.	128	0	25	8	12	0	17	304	184	London Midland and Scottish Railway Co., Euston Station, London, N.W.1. *Charles Bissett, Harbour Master, Barrow-in-Furness.*
76184	Cartsburn	..	Cork, 1899	Maryhill	1878	I.	65	7	17	7	7	2	32	67	16	×Patrick Hallinan, Cloonmullan, Midleton, co. Cork.
76185	Cartsdyke	J.R.F.M	Liverpool, 1920	Maryhill	1878	I.	72	0	16	8	6	9	46	77	12	Wadsworth Lighterage & Coaling Co., Lim., 37, Drury Buildings, Drury Lane, Liverpool. *William Wadsworth, Drury Buildings, Water St., Liverpool.*
147295	Casanare	K.S.F.R	Liverpool, 1925	Birkenhead	1924	S.	400	3	51	4	30	4	3297	5376	300	Elders & Fyffes, Lim., 31 and 32, Bow St., London, W.C. *Henry F. Bartlett, same address.*
103919	Casca	..	Victoria, B.C., 1911	Victoria, B.C. Rebuilt, White Horse, Yukon	1898 1911	W.	161	0	37	0	5	5	790	1079	17 Pa.	British Yukon Nav. Co., Lim., Vancouver, B.C.
112243	Cascade	..	Victoria, B.C., 1906	Vancouver, B.C.	1902	W.	95	0	22	6	7	6	79	120	16	Cascade Freighting & Towing Co., Lim., 718, Belmont House, Victoria, B.C.
160046	Casco	..	Montreal, 1927	Hull	1927	S.	252	7	43	2	17	8	1153	1831	188	Lakes & St. Lawrence Navigation Co., Lim., 164, St. James St., Montreal
126969	†Casimir	..	Methil, 1926	St. Monance	1907	W.	86	4	18	5	8	6	32	82	25	David Smith, Miller's Terrace, St. Monance, Fife *John T. Graham, Thordisa, Anstruther, Fife.*
86361	Casino	Q.H.R.V	Port Fairy, Vic., 1882	Dundee	1882	I.	160	4	24	1	10	2	274	425	65	Belfast & Koroit Steam Navigation Co., Lim., Port Fairy, Victoria.
104198	Caspian	J.N.T.F	Grimsby, 1895	North Shields	1895	I.	101	0	20	5	10	8	56	150	45	Trawlers (White Sea and Grimsby), Lim., Fish Docks, Grimsby. *Harold Bacon, same address.*
112142	Caspian	..	Montreal, 1920	Kingston, Ont.	1846	I.	177	6	43	4	6	7	543	957	59 Pa.	Alphonse A. Larocque, 75, Common St., Montreal, Que.
121096	Cassandra	J.H.P.G	Aberdeen, 1927	Beverley	190	S.	108	5	21	6	11	5	68	174	45	×Benjamin Allenby, 194, Market St., Aberdeen.
144790	‡Cassiopeia	..	Kirkcaldy, 1924	New Holland, Lincs.	1920	S.	86	0	18	6	9	4	38	97	43	James B. Wilson, 28, Fowler St., Callardyke. *John T. Graham, Thordisa, Anstruther.*
136656	Cassis	J.F.G.N	London, 1914	Greenock	1914	S.	380	0	52	7	29	3	2896	4792	420	Anglo-Saxon Petroleum Co., Lim., St. Helen's Ct., Great St. Helens, London, E.C.3. *Andrew Agnew, same address.*
109527	Cassowary	Q.C.M.V	Grimsby, 1909	Beverley Lengthened at New Holland, Lincs.	1898 1909	I.	122	4	21	0	11	6	89	223	60	Thomas Baskcomb, Lim., Fish Dock Rd., Grimsby. *Thomas W. Baskcomb, same address.*
124140	Castalia	H.J.K.M	Glasgow, 1906	Whiteinch	1906	S.	440	5	53	2	29	8	4171	6601	328	Anchor Line (Henderson Bros.), Lim., Cunard Building, Water St., Liverpool. *Algernon C. F. Henderson, 14, St. Vincent Place, Glasgow.*
144596	‖Castelar	K.F.S.B	London, 1921	Lübeck	1914	S.	291	3	41	1	16	6	1158	1989	138	MacAndrews & Co., Lim., Goree, Water St., Liverpool. *William Lewis, same address.*
138799	Castelneau	..	Quebec, 1918	Bic, P.Q.	1916	W.	49	6	15	4	6	5	19	32	10	Joseph A. Allard, Carleton, Que.
143384	Castilian	K.C.J.F	London, 1919	Middlesbrough	1919	S.	331	3	46	8	23	2	1849	3067	288	Westcott & Laurance Line, Lim., Thorners Chambers, Ingram Court, Fenchurch St. London, E.C. *John R. Westcott, same address.*
149437	Castle Galleon	K.W.G.L	Newcastle, 1927	Selby	1927	S.	190	4	31	0	12	2	446	852	92	Galleon Shipping Co., Lim., 26, The Side, Newcastle-on-Tyne. *Richard O. Heslop & Joseph E. Robson, same address.*
131258	Castle Stuart	..	Inverness, 1910	Inverness	1910	W.	84	0	18	3	9	1	31	80	23	×Robert Jack, 2, John Street, Avoch, Ross-shire.
141956	Castlebay	..	Lowestoft, 1924	Yarmouth	1917	S.	92	1	19	1	9	1	39	108	44	Nelson G. Utting, Cornwall House, The Avenue, Lowestoft. *John Utting, same address.*
113515	**Castlegarth	K.J.M.C	Newcastle, 1921	West Hartlepool	1901	S.	340	0	49	6	25	6	2453	3836	300	Henry Clapham & Co., Lim., 3, Leazes Terrace, Newcastle-on-Tyne. *Leonard Macarthy, same address.*

* Formerly the "Sunnycroft" and "Ennistown."
‖ Formerly the "Orotava."
† Formerly the "Olive Leaf."
** Formerly the "Fernley."
‡ Formerly the "Windrise."

Digitized by Google

Official No.	Name of Ship.	International Code Signal (if any).	Port and Year of Registry.	Where and When Built.	Material.	Dimensions. Length.	Breadth.	Depth of Hold.	Registered Tonnage. Net Tonnage.	Gross Tonnage.	Horse Power of Engines.	Owner, or Part Owner, and Manager (if recorded). × Signifies *Managing Owner*. Italics signify *Manager*.
						ft. 10ths.	ft. 10ths.	ft. 10ths.				
142504	Castlehill	K.H.R.T	Belfast, 1920	Bowling 1920	S.	187 4	28 7	11 0	280	690	85	John Kelly, Lim., Station St., Belfast. *William Clint, 167, Upper Newtownards Rd., Belfast.*
146613	Castlemoor	K.M.P.V	London, 1922	Sunderland 1922	S.	420 0	54 0	34 3	4078	6574	577	Moor Line Lim., Moor Bldgs, Pilgrim St., Newcastle-on-Tyne. *John G. Humble, same address.*
119155	*Castlerock	J.D.V.H	Cardiff, 1923	Ardrossan 1904	S.	124 7	22 1	8 7	105	259	40	× William Scott, 8, Jalland St., Hull.
138983	Castor	..	Grimsby, 1916	Selby 1916	S.	115 8	21 5	11 6	91	209	51	Lindsey Steam Fishing Co., Lim., Fish Docks, Grimsby. *Edwin Bacon, senior, same address.*
122474	Castor	..	Ottawa, Ont., 1907	Toronto, Ont. 1907	S.	66 0	22 0	5 2	23	88	3 Pa.	Upper Ottawa Improvement Co., Lim., Ottawa, Ontario.
94163	Casuarina	..	Brisbane, 1897	Paisley 1896	S.	170 0	34 1	12 2	331	620	77	Queensland Govt., Brisbane, Queensland.
136143	Caswell	..	Swansea, 1917	South Bank-on-Tees. 1917	S.	125 5	23 4	12 8	107	276	87	Rhondda Fishing Co., Lim., South Dock, Swansea. *John D. Marsden, same address.*
152822	Catala	K.S.P.D	Vancouver, B.C., 1925	Montrose, Scotland 1925	S.	217 9	37 1	18 4	851	1476	270	Union Steamships, Lim., Foot of Carrall St., Vancouver, B.C.
77698	†Cataract	..	Montreal, Que., 1918	Hamilton, Ont., 1882 Rebuilt, Montreal, 1918	Cmp	174 6	33 2	15 0	451	839	67	Sorel Sand Co., Lim., St. Joseph de Sorel, Co. Richelieu, P.Q.
143334	Catford	K.B.V.R	London, 1919	Dublin 1919	S.	240 2	36 2	19 1	828	1565	124	South Metropolitan Gas Co., 709, Old Kent Rd., London, S.E. *Frederick McLeod, same address.*
148843	Cathay	K.S.H.B	Glasgow, 1925	Glasgow 1925	S.	523 3	70 2	42 3	8696	15121	‡13000	Peninsular & Oriental Steam Navigation Co., 122, Leadenhall St., London, E.C.3. *Frank Ritchie, same address.*
118362	Catherine	..	London, 1903	Canning Town 1903	S.	124 5	24 7	7 9	176	259	70	London, Midland & Scottish Railway Co., Euston Station, London, N.W. *William F. Chapman, London, Midland & Scottish Railway Co., Tilbury.*
144089	Catherine Charlton.	..	Hull, 1921	Grimsby 1921	S.	87 3	18 4	8 8	39	91	30	Hull Progressive Steam Fishing Co., Lim., 102A, West Dock Avenue, Hull. *Frank A. Peterson, 9, David St., Grimsby.*
123931	‖Catherine Ethel.	J.F.C.H	London, 1920	Yarmouth 1906	S.	103 0	19 5	7 6	80	157	28	Vianda Steamship Co., Lim., Custom House and Wool Quays, London. *Eustace R. Cooper, same address.*
148555	Catherine Radcliffe.	K.S.G.H	London, 1925	Stockton-on-Tees 1925	S.	415 5	55 5	26 6	3412	5590	471	Clarissa Radcliffe Steamship Co., Lim., Baltic House, Mount Stuart Square, Cardiff. *Daniel Radcliffe, same address.*
79346	Cato	..	Adelaide, S.A., 1883	Goolwa 1883	I.	72 5	15 0	4 8	33	52	15 Pa.	Permewan, Wright & Co., Lim., Melbourne, Victoria.
134703	Cato	J.F.V.G	Bristol, 1914	Campbeltown 1914	S.	231 0	30 9	12 0	291	711	85	Bristol Steam Navigation Co., Lim., 50, Prince St., Bristol. *Frederick Taylor, same address.*
144691	**Cato	K.G.H.N	Hull, 1920	Stettin 1913	S.	230 0	36 4	15 2	855	1436	105	Ellerman's Wilson Line Lim., Hull. *Hubert S. Holden, Commercial Rd., Hull.*
146040	††Cat's Eye	..	Hull, 1921	Oulton Broad 1920	W.	87 7	20 0	10 0	41	37	34	× Samuel Franklin, Fish Docks, Grimsby.
141850	Cattenon	.	Quebec, 1922	Three Rivers, Que. 1919	W.	196 0	40 3	15 4	659	1131	48	Transportation & Shipping Co., Lim., 99, Dalhousie St., Quebec.
142534	‡‡Cattleya	..	Trinidad, B.W.I., 1923.	Philadelphia, U.S.A. 1910	S.	110 8	23 2	12 5	150	279	150	Trinidad Lake Asphalt Operating Co., Lim., Brighton, Trinidad.
134754	Caulonia	J.B.H.D	Grimsby, 1912	Selby 1912	S.	136 8	23 0	12 3	130	296	79	Strand Steam Fishing Co., Lim., Fish Docks, Grimsby. *Henry C. Baker & John L. Green, same address.*

* Formerly the "Abbotsford."
** Formerly the "Fink."

† Formerly a sailing vessel.
†† Formerly the "Doubletide."

‡ I.H.P.
‡‡ Foreign Name "Genl. S.B. Holabird."

‖ Formerly the "Mistley."

Digitized by Google

99940	*Causeway	N.L.V.T	Belfast, 1920	Troon, Ayrshire	1894	S.	168	0	25 1	9 5	181	463	73	John Kelly Lim., Station St., Queen's Quay, Belfast. *William Clint*, 167, *Upper Newtownards Rd., Belfast.*
122984	Cavalier	..	Peterhead, 1923	Leith	1907	S.	90	5	19 1	9 0	40	107	35	×James W. Milne, 53, York St., Peterhead.
116461	Cavallo	K.M.C.N	Hull, 1922	Dundee	1922	S.	312	0	44 7	18 7	1304	2268	373	Ellerman's Wilson Line, Lim., Hull. *Hubert S Holden, Commercial Rd., Hull.*
116085	Cave	T.Q.K.V	Hull, 1902	Selby	1902	S.	126	0	21 5	12 0	99	247	70	×Stanley Collinson, 107, De la Pole Avenue, Hull.
143797	†Cavendish	K.P.V.G	Hull, 1923	Selby	1917	S.	138	5	23 7	12 8	130	325	69	Hudson Steam Fishing Co., Lim., St. Andrew's Dock, Hull. *Thomas Hudson, same address.*
104883	Caversham	..	London, 1895	Reading	1891	W.	55	8	10 0	4 0	13	19	6	Henry G. Hastings, The White Horse, Hampton Wick, Middlesex.
147896	Cavina	K.Q.N.D	Glasgow, 1924	Linthouse, Govan, Glasgow.	1924	S.	425	2	54 1	30 3	4016	6907	1027	Elders & Fyffes, Lim., 31 & 32, Bow St., London, W.C.2. *Henry F. Bartlett, same address.*
105333	Cavour	N.W.V.J	Liverpool 1895	Middlesbrough	1895	S.	410	1	51 3	27 7	3076	4978	650	Liverpool, Brazil & River Plate Steam Navigation Co., Lim., Royal Liver Building, Liverpool. *Alfred Woods, same address.*
145174	Cawdor	..	Milford, 1922	Beverley	1918	S.	125	5	23 5	12 7	113	277	61	D. Pettit, Lim., The Docks, Milford Haven, Pembroke. [*Milford Haven.* *David Pettit, Westcliffe, Wellington Rd., Hakin,*
127508	Cawdor Castle II.	..	Inverness, 1908	Oulton Broad, Lowestoft.	1908	W.	84	3	18 9	9 2	35	84	31	×Alexander M. Wallace, 65, Society St., Nairn.
124814	Cawood	..	Hull, 1916	(a) Lengthened (a) 1916		I.	57	7	14 1	6 1	14	34	11	John H. Whitaker, Lim., 17, High St., Hull. *John H. Whitaker, 33, Westcott St., Hull.*
132110	Cayrian	J.G.D.R	Grimsby, 1911	Selby	1911	S.	120	0	21 5	11 5	85	216	70	Trawlers (White Sea & Grimsby), Lim., Auckland Rd., Fish Docks, Grimsby, Lincs. *Harold Bacon, Corby House, Wellowgate, Grimsby.*
122219	Cayuga	..	Toronto, Ont., 1907	Toronto, Ont.	1907	S.	305	0	36 6	14 2	1168	2196	329	Canada Steamship Lines, Lim., 9, Victoria Square, Montreal.
113264	Cecile	..	Dartmouth, 1901	Dartmouth	1888	W.	43	8	8 0	4 0	5	9	8	Thomas Wilton, Hawarden, Dartmouth.
97653	‖Cecilia	M.B.T.J	Southampton, 1910	Glasgow	1890	S.	126	0	18 1	11 4	59	138	35	Baron Castlemaine, 18, Ennismore Gardens, London, S.W.7.
123970	Cedar Branch	H.R.N.F	Sunderland, 1910	Sunderland	1910	S.	390	5	51 0	21 3	2222	3554	484	Nautilus Steam Shipping Co., Lim., 30, West Sunniside, Sunderland. *Stanley McKenzie Ritson, same address.*
127322	Cedar Leaf	..	Banff, 1911	Macduff, Banffs.	1911	W.	84	1	8 8	8 6	31	76	24	×Charles Thomson, 9, High Shore, Macduff, Banffshire.
150835	**Cedarbay	..	Montreal, 1923	La Seyne, France	1919	S.	218	8	34 3	12 4	640	1239	102	Cedarbay Steamship Co., Lim., 16, Place Youville (c/o Ogilvie Flour Mills Co., Lim.), Montreal.
145606	Cedarpark	K.N.C.P	Greenock, 1922	Greenock	1922	S.	375	8	52 1	29 1	3006	5087	231	Denholm Shipping Co., Lim., 30, Renfield St., Glasgow. *John Denholm, same address.*
147891	Cedarton	K.Q.J.S	Glasgow, 1924	Dumbarton	1924	S.	250	1	43 2	15 5	1005	1732	89	Mathews Steamship Co., Lim., 706, C.P.R. Bldg. Toronto. *John Dunlop, c/o John Reid (London), Lim., 4, Lloyds Avenue, London, E.C.3.*
122702	††Cedric	..	Grimsby, 1927	Selby	1905	S.	133	6	22 0	11 5	120	230	63	United Steam Fishing Co., Lim., Fish Docks, Grimsby. *William Chesman, Tapley House, Park Drive, Grimsby.*
115354	Cedric	T.S.V.B	Liverpool, 1903	Belfast	1903	S.	680	9	75 3	44 1	12831	21227	2295	Oceanic Steam Nav. Co., Lim., 30, James St., Liverpool. *Harold A. Sanderson, same address.*
142323	‡‡Cedrington Court	J.S.L.V	London, 1925	Belfast	1918	S.	400	4	52 3	28 4	3122	5160	518	Court Line, Lim., 1, Leadenhall St., London, E.C.3. *Philip Haldin, same address.*
125847	Cedron	..	Banff, 1907	Banff	1907	W.	86	1	18 9	8 9	35	84	32	×Alexander Flett, 15, Seafield St., Findochty, Banffshire.
123615	Celandine	..	Banff, 1906	Southtown	1906	W.	82	0	18 5	9 0	32	73	30	×Alexander Smith, 6, Grant Street, Ianstown, Banffshire.

* Formerly the "Sound Fisher." † Formerly the "Thomas Atkinson." ‡ Formerly the "Frederick Bush." ‖ Formerly the "Nerissa" and "Gertrude."
** Foreign name "Vernon," ex "Charpentier." †† Formerly the "John Eric," "Lord George" and "St. George." ‡‡ Formerly the "Cabotia" and "War Viper."

Digitized by Google

Official No.	Name of Ship.	International Code Signal (if any).	Port and Year of Registry.	Where and When Built.	Material.	Dimensions. Length.	Breadth.	Depth of Hold.	Registered Tonnage. Net Tonnage.	Gross Tonnage.	Horse Power of Engines.	Owner or Part Owner, and Manager (if recorded). × Signifies *Managing Owner.* Italics signify *Manager.*
						ft. 10ths	ft. 10ths	ft. 10ths				
140348	Celerol	..	London, 1917	Sunderland . 1917	S.	320 0	41 5	23 2	1136	2649	543	×Secretary of the Admiralty, Whitehall, London, S.W. 1.
127293	Celosia	..	Banff, 1908	North Shields . 1908	S.	82 6	18 3	8 7	29	87	37	× **William Pirie, 10, Seaforth St., Portknockie, Banffshire.**
124183	Celt	..	Glasgow, 1907	Kirkintilloch . 1907	S.	66 4	17 2	6 8	36	69	15	J. Hay & Sons, Lim., 58, Renfield St., Glasgow. *John Hay, same address.*
116666	Celt	..	Midland, Ont., 1905	Toronto, Ont. . 1900	W.	34 0	8 0	2 8	4	6	1	Archibald Campbell, Midland, Ontario.
121620	Celtia	H.J.S.C	Liverpool, 1926	North Shields . 1907	S.	120 3	21 6	11 6	93	239	68	Harley & Miller, Lim., Wholesale Fishmarket, Liverpool. *Charles G. Miller, 98, Princes Rd., Liverpool.*
113476	Celtic	S.M.B.F	Liverpool, 1901	Belfast . . 1901	S.	680 9	75 3	44 1	13046	21179	2295	Oceanic Steam Navigation Co., Lim., 30, James St., Livrpl. *Harold A. Sanderson, same address.*
122538	Celtic	..	Vancouver, B.C., 1907	Vancouver, B.C. . 1907	W.	89 4	24 5	8 6	163	239	17	Coast Steamships Co. (1922), Lim., 325, Howe St., Vancouver, B.C.
142437	*Celticstar	J.T.N.L	London, 1918	Port Glasgow 1918	S.	390 7	53 2	24 7	3466	5574	241	Union Cold Storage Co., Lim., 13/16, West Smithfield, London, E.C. 1. *George H. Trott, Holland House, Bury St. London, E.C. 3*
136788	Celurca	..	Buckie, 1924	Dundee . . 1916	S.	86 3	18 6	8 7	40	94	38	George McWilliam, East Church St., Buckie. *George Thomson, Senr., 2, Garlton Terrace East, Buckie.*
115310	Centaur	..	Liverpool, 1902	Paisley . . 1902	S.	193 7	38 1	12 2	308	688	174	Mersey Docks & Harbour Board of Liverpool. *Thomas M. Newell, Dock Office, Liverpool.*
131575	Centipede	..	Sydney, N.S.W., 1913	Brisbane . . 1913	S.	82 0	22 2	8 8	59	133	16	Hetherington & Rylance, Lim., Brisbane.
131396	Cento	H.T.R.S	Liverpool, 1911	Sunderland . . 1911	S.	348 3	50 2	23 6	2389	3716	307	×William R. Davies, 1, Tithebarn Street, Liverpool.
127861	Central No. 1	..	Grimsby, 1910	South Shields . 1910	S.	92 1	21 1	10 6	1	136	78	London & North Eastern Railway Co., Marylebone Station, London. *Joseph Man, O.M.G., R.N., O.B.E., London & North Eastern Railway, Grimsby.*
132122	Central No. 2	..	Grimsby, 1912	South Shields . 1912	S.	92 2	21 1	10 6	—	137	66	London & North Eastern Railway Co., Marylebone Station, London. *Joseph Man, O.M.G., R.N., O.B.E., London & North Eastern Railway, Grimsby.*
130849	Centre Star	..	Vancouver, B.C., 1912	Vancouver, B.C. . 1912	W.	80 5	13 4	6 4	27	39	8	William S. Nicholls, Vancouver, B.C.
100549	Centreville	..	Digby, N.S., 1898	Centreville, N.S. . 1898	W.	67 4	18 4	7 0	32	60	9	Alfred Boutilier, Centreville, N.S.
143048	†Cepolis	J.W.D.M	London, 1919	Newcastle-on-Tyne 1919	S.	400 0	52 3	28 4	3365	5578	517	Hadley Shipping Co., Lim., 53, Leadenhall St., London, E.C. *William G. Esplen, Billiter Buildgs., Billiter St., London, E.C.*
151062	Ceraco	..	Montreal, 1925	Sorel, Que. . . 1925	S.	70 1	17 2	7 7	20	84	33	Montreal Light Heat & Power Consolidated, Power Bldg., 83, Craig St. West, Montreal.
135474	Ceramic	J.C.N.K	Liverpool, 1913	Belfast . . 1913	S.	655 1	69 4	35 3	11718	18495	1422	Oceanic Steam Navigation Co., Lim., 30, James Street, Liverpool. *Harold A. Sanderson, same address.*
109651	Ceratodus	..	Bundaberg, 1899	Paisley . . 1898	S.	145 0	30 1	11 1	218	406	37	Bundaberg Harbour Board, Bundaberg, Queensland.
147245	Cerberus	..	Liverpool, 1924	Birkenhead . 1924	S.	56 4	13 8	6 5	4	37	20	Ocean Steam Ship Co., Lim., 1, India Bldgs. Water St., Liverpool. *Lawrence D. Holt, same address.*
55496	Ceres	..	Liverpool, 1924	Cork . . . 1867	I.	82 1	16 1	7 6	49	83	20	William Cooper & Sons, Lim., Widnes Dock, Widnes. *James H. Cooper, Home Bay, Derby Rd., Widnes.*
74638	Ceres	S.T.B.C	Hobart, Tas., 1909	Melbourne . . 1875	I.	90 1	16 3	6 7	58	86	28	Geelong Harbor Trust Commissioners, Brougham Place, Geelong, Victoria.

* Formerly the "Camana."

† Formerly the "War Jandoli."

Digitized by Google

86302	Ceres	..	Liverpool, 1885	Winsford	1880	W.	87 1	21 2	9 3	92	135	23	Salt Union, Lim., Colonial House, Liverpool. *Eustace O. Wickes, same address.*
110674	Ceres	..	Liverpool, 1899	Northwich	1898	S.	71 4	14 4	4 8	32	47	8	Grain Elevating and Automatic Weighing Co., Lim., 22, Fenwick Street, Liverpool. *John E. Kerr, same address.*
105115	Ceres	..	Malta, 1897	Malta	1897	W.	53 3	13 0	5 2	8	19	14	National Steam Ferry Boat Co., 21, Strada Zaccaria, Valetta, Malta.
137030	*Ceresio	J.L.M.B	Hull, 1922	Beverley	1915	S.	140 3	25 1	13 0	189	338	88	Hellyer Bros. Lim., St. Andrew's Dock, Hull. *Frank O. Hellyer & Owen S. Hellyer, same address.*
143327	Cervantes	K.B.V.W	London, 1919	Garston, Liverpool	1919	S.	265 0	41 2	18 8	991	1810	201	MacAndrews & Co., Lim., Suffolk House, Laurence Pountney Hill, London, E.C. *William Lewis, same address.*
94432	Ceto	K.S.V.C	Cowes, 1868	Yoker	1868	S.	125 5	18 0	9 8	58	140	70	East Coast Salvage Co., Lim., 39, Dock St., Dundee. *James Mitchell, same address.*
99714	Cetus	N.F.D.V	Grimsby, 1918	Govan	1893	I. & S.	99 3	20 1	10 4	56	139	40	Beeley & Sleight, Lim., Fish Dock Rd., Grimsby *George Filmouth, 22, Manor Avenue, Grimsby.*
120378	Cetus	V.H.G.D	Port Natal, 1911	Renfrew	1905	S.	295 0	46 6	20 5	1328	2414	227	Union Government of South Africa (Railways & Harbour Dept.), Natal.
121299	Ceylon	..	Glasgow, 1906	Dumbarton	1905	S.	326 5	46 1	10 7	832	1321	203 Pa.	Irrawaddy Flotilla Co., Lim., 153, St. Vincent St., Glasgow. *Robert Galloway, same address.*
112406	†Ceylon	J.H.R.B	Hartlepool, W., 1899	South Shields	1899	S.	105 4	22 1	9 6	2	149	98	London & North Eastern Railway Co., Marylebone Station, London *Robert Tate, London & North Eastern Railway, West Hartlepool.*
144317	‡Ceylonite	K.N.B.H	Hull, 1922	Beverley, Yorks	1917	S	125 4	22 5	12 2	100	249	83	Kingston Steam Trawling Co., Lim., St. Andrew's Dock, Hull. *John W. Lown, same address.*
139675	Chak Sang	T.H.M.G	Hong Kong, 1924	Hong Kong	1917	S.	290 6	42 1	22 7	1470	2358	200	Indo-China Steam Navigation Co., Lim., Victoria, Hong Kong. *Henry Keswick, 3, Lombard St., London, E.C. 3.*
136317	Chakdara	J.G.F.R	Glasgow, 1914	Leith	1914	S.	330 7	46 1	22 1	1581	3035	238	British India Steam Navigation Co., Lim., 122, Leadenhall St., London. *Rt. Hon. Lord Inchcape, G.C.M.G., K.C.S.I., K.C.I.E., same address.*
136340	Chakdina	J.H.K.F	Glasgow, 1914	Leith	1914	S.	330 7	46 1	22 1	1580	3033	238	British India Steam Navigation Co., Lim., 122, Leadenhall St., London. *Rt. Hon. Lord Inchcape, G.C.M.G., K.C.S.I., K.C.I.E., same address.*
137781	Chakla	J.H.L.M	Glasgow, 1914	Linthouse	1914	S.	330 5	46 2	22 3	1727	3081	655	British India Steam Navigation Co., Lim., 122, Leadenhall St., London. *Rt. Hon. Lord Inchcape, G.C.M.G., K.C.S.I., K.C.I.E., same address.*
133109	Chakrata	J.B.T.W	Glasgow, 1913	Partick	1913	S.	420 5	54 5	28 5	3602	5682	653	British India Steam Navigation Co., Lim., 122, Leadenhall St., London. *Rt. Hon. Lord Inchcape, G.C.M.G., K.C.S.I., K.C.I.E., same address.*
127996	Chalaca	..	Liverpool, 1909	Valparaiso	1904	S.	47 0	11 0	6 2	12	22	11	Pacific Steam Navigation Co., Pacific-Royal, Mail Offices, Liverpool. *William Lewis, Gorce, Water St., Liverpool.*
144290	Chaldon	K.D.J.M	London, 1919	Dundee	1919	S.	240 0	36 2	19 2	810	1492	172	Aldershot Steam Ship Co., Lim., 136, Fenchurch St., London, E.C. 3. *Albert Enriquez, same address.*
89650	Challenge	K.Q.F.H	London, 1885	South Shields	1884	I.	100 0	20 0	11 4	14	137	95	Elliott Steam Tug Co., Lim., 59, Fenchurch St. London. *John Page, same address.*
99910	Challenger	..	Glasgow, 1926	Aberdeen	1897	S.	107 5	20 1	10 6	54	146	50	×John MacFarlane, 22, Goosedubs, Glasgow, C.1
92331	Challenger	..	Quebec, 1886	Levis	1886	W.	88 8	20 2	9 7	73	108	86	La Compagnie Générale d'Entreprises publiques, Levis, Quebec.
89120	Challenger	..	Swansea, 1885	Falmouth	1885	I.	85 2	16 5	9 1	8	77	40	×Sydney J. MacDonald, 3, Walters Rd., Swansea
120608	Chama	H.C.G.R	London, 1905	Jarrow-on-Tyne	1905	S.	350 0	48 3	20 7	1977	3152	479	African Steam Ship Co., 17/18, Billiter Street, London, E.C.3. *Edwin Bicker-Caarten, same address.*
118159	Chamberlain	..	Granton, 1905	Aberdeen	1905	S.	112 2	21 1	11 1	61	161	66	×Thomas L. Devlin, "Linthorpe," Craighall Rd., Leith; and ×Robert D. Devlin, "Carisbrooke," 56, Netherby Rd., Leith.

* Formerly the "Jellicoe." † Formerly the "Seaton." ‡ Formerly the "Thomas Buckley."

Digitized by Google

Official No.	Name of Ship.	International Code Signal (if any).	Port and Year of Registry.	Where and When Built.	Material.	Dimensions. Length.	Breadth.	Depth of Hold.	Registered Tonnage. Net Tonnage.	Gross Tonnage.	Horse Power of Engines.	Owner, or Part Owner, and Manager (if recorded). × Signifies *Managing Owner.* Italics signify *Manager.*
						ft. 10ths.	ft. 10ths.	ft. 10ths.				
133903	Chambly	..	Sorel, 1913	Sorel 1893	W.	79 8	17 2	9 2	36	97	33	Minister of Marine & Fisheries for Canada, Ottawa, Ontario.
151391	*Champavati	..	Bombay, 1921	Irvine 1918	S.	219 5	28 6	15 5	321	769	379	Bombay Steam Navigation Co., Lim., 190, Frere Rd., Bombay.
115611	Champion	..	Brisbane, 1906	Brisbane 1906	S.	85 0	17 9	9 2	32	71	30	Government of Queensland.
99909	Champion	..	Granton, 1897	Aberdeen 1897	S.	105 4	20 6	11 5	58	155	50	×Thomas L. Devlin, "Linthorpe," Craighall Rd., Leith; and ×Robert D. Devlin, "Carisbrooke," 56, Netherby Rd., Leith.
102933	Champion	P.L.S.M	Hartlepool, 1922	Hull 1894	I.	101 1	20 8	11 0	63	150	45	×James Pattison, 5, Greatham Terrace, West Hartlepool.
118880	Champion	..	Inverness, 1906	Great Yarmouth. 1906	W.	81 2	18 2	9 2	32	71	31	× George Stewart, 27, Seatown, Lossiemouth.
96328	Champion	..	Liverpool, 1889	Winsford 1864	W.	81 7	19 2	8 1	69	102	18	Liverpool, Lighterage Co., Lim., 21, Water St., Liverpool. *Henry Bloor, same address.*
98128	Champion	..	London, 1890	Blackwall 1890	S.	69 0	16 2	8 5	7	56	45	General Wharfage and Supply Co., Lim., 28, High St., Erith, Kent. *John Stone, Douglas Stone, and Frank A. Stone, same address.*
101948	Champion	M.V.R.D	London, 1892	Canning Town 1892	I.	89 1	19 0	11 1	20	116	95	Elliott Steam Tug Co., Lim., 59, Fenchurch St., London. *John Page, same address.*
103975	Champion	..	Quebec, 1897	Levis 1897	I.	143 5	25 6	7 8	304	482	30 Pa.	Thousand Island Nav. Co., Lim., Kingston, Ont.
76964	†Champion	..	Shields, North, 1900	South Shields 1877	I.	110 7	19 4	9 8	19	140	96 Pa.	Joseph Crosthwaite (Tugs), Lim., 8, New Quay, North Shields. *Joseph Crosthwaite, same address.*
94122	Champion	W.N.V.T	Sydney, N.S.W. 1898	South Shields 1895	S.	135 5	24 2	13 9	16	307	150	William and Stephen Brown, Newcastle, N.S.W.
116756	Champion	..	Toronto, 1904	Orillia 1904	W.	69 0	12 7	5 0	28	42	8	Montreal River Navigation Co., Lim., Cobalt, Ontario.
115627	Champion II	..	Brisbane, 1910	Brisbane 1910	I.	70 5	16 0	8 0	10	63	24	David J. M. Sim, Hamilton, Brisbane.
116999	Champlain	..	Ottawa, Ont., 1904	Paisley, G.B. 1904	S.	120 0	30 3	17 6	235	522	87	Gulf of St. Lawrence Shipping and Trading Co., Lim., 407, Board of Trade Building, Montreal.
113083	Chancellor	S.G.L.W	Fleetwood, 1919	Aberdeen 1901	S.	105 8	21 2	11 4	64	168	53	×John Chant, 258, Beaumont Rd., Plymouth, Devon.
118156	Chancellor	..	Granton, 1904	Aberdeen 1904	S.	105 3	20 6	11 9	60	156	58	× James L. Inglis, 62, Hawthornvale, Leith.
137822	‡Chancellor	J.N.H.R	Liverpool, 1920	Port Glasgow 1916	S.	385 0	52 0	26 5	2942	4607	501	Charente Steam Ship Co., Lim., Mersey Chambers, Liverpool. *Charles Blackburn, same address.*
145463	‖Chandler	K.J.V.S	Montreal, 1925	Buffalo, U.S.A. 1903	S.	246 0	41 0	15 2	1005	1563	97	Canada Steamship Lines Lim., 9, Victoria Square, Montreal.
144553	**Chandos	..	Grimsby, 1921	Whiteinch 1919	S.	115 4	22 2	12 2	76	200	60	Trawlers, (White Sea & Grimsby) Lim., Fish Docks, Grimsby. *Harold Bacon, same address.*
151671	Chang Ning	..	Shanghai, 1921	Shanghai 1921	S.	140 0	26 1	7 0	47	251	69	China Navigation Co., Lim., 8, Billiter Square, London.
151438	Chang Sha	T.H.Q.S	London, 1923	Hong Kong 1922	S.	290 1	46 0	17 3	1480	2493	147	China Navigation Co., Lim., 8, Billiter Square, London, E.C.3. *George W. Swire, same address.*
72824	Chang Wo	..	Hong Kong, 1924	Shanghai 1891	S.	200 0	40 0	7 8	696	1065	80 Pa.	Indo-China Steam Navigation Co., Lim., Victoria, Hongkong. *Henry Keswick, 3, Lombard St., London.*
114690	Changchow	S.K.P.C	London, 1901	Greenock 1901	S.	275 0	38 2	21 5	1203	1948	280	China Navigation Co., Lim., 8, Billiter Square, London. *John Swire, same address.*
142126	††Changlo	..	Shanghai, 1917	Shanghai 1917	S.	140 0	26 1	7 0	53	248	69	China Navigation Co., Lim., 8, Billiter Sq., London.
153504	Changte	T.H.W.K	Hong Kong, 1925	Hong Kong 1925	S.	352 3	48 2	23 7	2579	4324	420	Australian Oriental Line, Lim., 3, Queen's Rd., Central, Victoria, Hong Kong.
135818	Changteh	..	Shanghai, 1914	Shanghai {1913 1914	S.	140 0	26 0	7 0	56	244	69	China Navigation Co., Lim., 8, Billiter Sq., London.
134701	‡‡Changuinola	J.F.K.W	Bristol, 1914	Wallsend-on-Tyne 1912	S.	410 9	51 1	30 4	3552	5978	1032	Elders & Fyffes, Lim., 31 and 32, Bow St., London. *Henry F. Bartlett, same address.*

* Formerly the "Bradfield." † Foreign name "Hercule." ‡ Formerly the "Crown of Cadiz." ‖ Formerly the "Glendowan," foreign name "Tregastel."
** Formerly the "Thomas Goodchild." †† Formerly the "Changsha." ‡‡ Foreign name "Carl Schurz."

Digitized by Google

146138	Channel Queen	K.J.S.W	London, 1921	South Shields	1921	S.	180	4	28	6	12	1	320	710	79	London & Channel Islands Steamship Co. Lim., Moscow House, 4, Eastcheap, London, E.C.3. *Matthew W. Ford, same address.*
144216	Chantala	K.G.N.Q	Glasgow, 1920	Whiteinch	1920	S.	330	2	46	0	22	2	1428	3129	236	British India Steam Navigation Co., Lim., 122, Leadenhall St., London, E.C. *Rt. Hon. Lord Inchcape, G.C.M.G., K.C.S.I., K.C.I.E., same address.*
86235	Chanticleer	..	Liverpool, 1882	Winsford	1868	W.	88	0	19	1	8	7	77	113	24	Salt Union, Lim., Colonial House, Liverpool. *Eustace C. Wickes, same address.*
114991	Chanticleer	..	Milford, 1907	Lowestoft	1901	W.	79	6	17	9	8	0	34	60	15	×Reginald L. Hancock, Beachways, Milford Haven.
137683	*Chao Chow Fu	..	Hong Kong, 1915	Geestemünde	1900	S.	290	5	39	3	20	1	1195	1909	180	Governor of Hong Kong.
98354	Chapala	..	Calcutta, 1909	Hebburn-on-Tyne	1909	S.	95	0	24	1	10	4	71	159	160	Commissioners for Port of Calcutta.
145461	†Chapleau	K.J.V.W	Montreal, 1925	Chicago	1903	S.	245	8	41	0	15	3	1002	1560	97	Canada Steamship Lines, Lim., 9, Victoria Square, Montreal.
137714	‡Charde	..	Ramsgate, 1919	Lowestoft	1919	W.	87	8	19	8	‖9	8	42	99	43	Char Steam Trawling Co., Lim., Cottage Rd., Ramsgate, Kent. *Alfred H. Lanfear, Jun., 39, Grove Rd., Ramsgate.*
147630	Chardine	..	London, 1924	Scotstoun	1917	S.	131	6	31	0	4	4	221	251	32 Pa.	Petroleum Steamship Co., Lim., Britannic House, Finsbury Circus, London. *Sir Basil Kemball-Cook, K.C.M.G., C.B., same address.*
114888	Charity	..	Stornoway 1927	Lowestoft	1903	W.	81	4	18	5	8	1	38	65	15	×John Maclean, Fish Mart, Stornoway.
143322	**Charlbury	K.B.T.G	London, 1921	Newcastle-on-Tyne	1906	S.	400	0	52	0	27	0	2997	4691	478	Alexander Shipping Co., Lim., 4, St. Mary Axe, London, E.C.3. *Chas. E. Alexander, same address.*
141768	Charlemagne	..	Montreal, 1920	Charlemagne, Que.	1920	W.	94	3	21	6	6	9	26	141	8	St. Maurice Paper Co., Lim., Board of Trade Building, 42, St. Sacrament St., Montreal.
123335	Charles Barrie	..	Dundee, 1910	Dundee	1910	S.	90	0	22	1	7	4	69	122	32	The Trustees of the Harbour of Dundee, Harbour Chambers, Dock Street, Dundee. *John H. Thompson, same address.*
143886	Charles Boyes	..	London, 1919	Beverley	1918	S.	125	5	23	5	12	7	127	290	61	Elspeth Lady Beardmore, c/o William Beardmore & Co., Lim., Parkhead Steel Forge, Glasgow. *Charles Curzon, The Docks, Milford Haven.*
141678	Charles Dick	..	Toronto, 1922	Collingwood, Ont.	1922	S.	244	0	43	2	18	9	651	2015	151	National Sand & Material Co., Lim., Woolworth Bldg., East Main St., Welland, Ont.
145074	Charles Doran	K.N.D.T	Hull, 1922	Beverley	1917	S.	125	4	22	7	12	2	112	273	62	St. Andrews Steam Fishing Co., Lim., St. Andrews Dock, Hull. *Charles F. Foster, 81, Albert Avenue, Hull.*
132437	Charles Duckett	..	Melbourne, 1912	Paisley	1911	S.	159	8	28	1	12	6	199	495	54	Melbourne Harbour Trust Commissioners, Melbourne, Victoria.
94718	Charles F.	..	Port Stanley, Ont., 1905.	Port Stanley, Ont.	1905	W.	31	5	10	4	3	4	5	8	1	John Nichol, Port Bruce, Ontario.
105668	Charles Galloway.	..	Manchester, 1895	South Shields	1895	S.	90	2	19	2	8	6	3	127	72	Manchester Ship Canal Co., 41, Spring Gardens, Manchester. *William Browning, same address.*
134386	Charles Halladay	..	Sault Ste. Marie, 1914	Michigan, U.S.A.	1881	W.	60	0	16	0	9	4	23	47	32	Alexander B. McLean, Sault Ste. Marie, Ont.
153529	††Charles Hardouin	T.H.W.G	Hongkong, 1924	Nantes, France	1903	S.	222	2	38	1	12	3	1054	1665	118	Canton Navigation Co., Lim., 155, Connaught Rd., Central, Victoria, Hong Kong.
127491	Charles Hay	..	Inverness, 1908	Lossiemouth	1907	W.	85	8	18	7	8	2	31	75	25	×William Stewart, Redhythe, Lossiemouth.
145885	Charles Livingston.	..	Liverpool, 1921	Port Glasgow	1921	S.	144	9	27	7	12	7	157	434	90	Mersey Docks & Harbour Board, Liverpool. *Edward C. Wheeler, Pilotage Office, Canning Pierhead North, Liverpool.*
125975	Charles Lyon	..	Prescott, Ont., 1908	Toronto, Ont.	1908	S.	280	0	40	0	19	9	1127	1658	161	Canadian Pacific Car & Passenger Transfer Co., Lim., Prescott, Ont.
134194	Chas. M. Riter	..	Sault Ste. Marie, 1914	Buffalo, N.Y.	1876	W.	54	0	15	2	8	2	18	41	8	A. B. McLean, 129, Spring St., Sault Ste. Marie, Ontario.
148898	Charles R. Huntley	..	Glasgow, 1926	Old Kilpatrick, Glasgow.	1926	S.	253	1	43	2	17	9	1304	1760	187	Eastern Steamship Co., Lim., Port Colborne Ont. *John Boland, Prudential Bldgs., Buffalo, U.S.A.*

* Formerly the "Rajaburi." † Formerly the "Glenealy," foreign name "Cabourg." ‡ Formerly the "Hurricane." ‖ Depth from top of beam amidships to top of keel.
** Formerly the "Sakkarah." †† Foreign name "Wei Shun."

Digitized by Google

Official No.	Name of Ship.	International Code Signal (if any).	Port and Year of Registry.	Where and When Built.		Material.	Dimensions. Length.	Breadth.	Depth of Hold.	Registered Tonnage. Net Tonnage.	Gross Tonnage.	Horse Power of Engines.	Owner, or Part Owner, and Manager (if recorded). × Signifies *Managing Owner*. Italics signify *Manager*.
							ft. 10ths.	ft. 10ths.	ft. 10ths.				
150206	Charles Whytock	..	Durban, 1925 . .	Oslo, Norway .	1924	I.	104 0	20 1	11 9	58	166	80	Union Whaling Co., Lim., 397, Smith St., Durban, Natal.
122450	Charley M. Scott.	..	St. John, N.B., 1908.	Victoria Mills, N.B.	1908	W.	44 2	10 0	4 6	11	17	7	James S. Gregory, Saint John, N.B.
111889	Charlie Jones .	..	Kincardine, Ont., 1924	Owen Sound, Ont.	1904	W.	48 0	12 0	5 2	13	19	3	Frederick R. Thomson, Kincardine, Ont.
				Southampton, Ont.	1919								
88622	*Charlton . .	..	Windsor, Ont., 1884 .	Chicago, U.S.A. .	1862	W.	135 0	19 0	10 0	265	389	69	International Wrecking & Transportation Co., Windsor, Ontario.
				Rebuilt, Collingwood, Ont.	1894								
139636	†Charlus . .	K.G.V.R	Montrose, 1926 . .	Rotterdam . .	1917	S.	132 3	23 1	10 9	177	373	‡340	×James M. Piggins, Croft House, Montrose.
136049	‖Charlwood .	J.F.D.Q	London, 1914 . .	Dublin . . .	1914	S.	226 2	35 5	14 4	600	1207	138	Laverton Steamship Co., Lim., 139, Bute St., Cardiff. *Rhys H. Evans, same address.*
125520	Charm . .	..	Yarmouth, 1907. .	Lowestoft . .	1907	W.	74 5	17 8	8 1	31	62	20	×George Woodhouse, The Clink, Winterton, Norfolk.
100793	**Charmer. .	..	Victoria, B.C., 1893 .	San Francisco, U.S.	1886	S.	200 0	42 0	12 9	497	1044	150	Canadian Pacific Railway Co., Montreal.
127082	Charmouth .	..	Bristol, 1910 . .	Aberdeen . .	1910	S.	110 5	21 1	11 5	74	195	62	Swansea Steam Trawling Co., Lim., South Dock, Swansea. *Harry E. Rees, same address.*
145823	Charter . .	..	Lowestoft, 1925. .	Lowestoft . .	1925	W.	85 1	19 6	9 6	44	96	36	Peacock & Co. (Lowestoft), Lim., 3, Herring Market, Lowestoft. *Arthur Gouldby, The Shrubbery, Kessingland, Lowestoft.*
146145	Chartered	K.J.T.P	London, 1921 . .	Sunderland . .	1921	S.	270 4	38 2	18 5	1106	2021	214	Gas Light & Coke Co., 84, Horseferry Rd., London, S.W. 1. *Stephenson R. Clarke, 4, St. Dunstan's Alley, London, E.C. 3.*
145093	††Charterhague.	K.F.T.J	Cardiff, 1922 . .	Chepstow, . .	1920	S.	303 0	43 0	20 7	1425	2568	‡‡1000	Charter Shipping Co., Lim., 27, Mount Stuart Sq., Cardiff. *Ernest L. Williams, same address*
129373	‖‖Charterhaven.	H.V.F.L	Cardiff, 1922 . .	Sunderland .	1912	S.	364 0	50 7	26 1	2749	4315	340	Charter Shipping Co., Lim., 27, Mount Stuart Square, Cardiff. *Ernest L. Williams, same address.*
128047	***Charterhouse	H.Q.V.T	Cardiff, 1924 . .	Middlesbrough .	1910	S.	360 0	52 0	26 1	2225	4426	425	Charter Shipping Co., Lim. 27, Mount Stuart Square, Cardiff. *Ernest L. Williams, same address.*
143135	†††Charterhulme	J.W.V.B	Cardiff, 1922 . .	Stockton-on-Tees.	1912	S.	360 5	50 1	21 6	2116	3437	376	Charter Shipping Co., Lim., 27, Mount Stuart Square, Cardiff *Ernest L. Williams, same address.*
132806	‡‡‡Charterhythe	H.T.N.S	Cardiff, 1919 . .	West Hartlepool .	1911	S.	370 0	51 5	22 4	2339	3736	358	Charter Shipping Co., Lim., 27, Mount Stuart Square, Cardiff. *Ernest L. Williams, same address.*
146336	‖‖‖Chasmoor .	K.M.J.N	Goole, 1922 . .	Finderdyke, Holland	1917	S.	180 7	28 1	11 7	325	706	83	Moore Steamship Co., Lim., 8, East Parade, Goole, York. *Herbert D. Moore, same address.*
131308	****Chateau .	..	Quebec, 1925 . .	Garston, Lancs. .	1910	S.	100 7	23 1	12 0	11	222	90	Davie Shipbuilding & Repairing Co., Lim. (1925), 9, Victoria Sq., Montreal.
114515	†††Chatham .	T.G.V.P	London, 1918 . .	South Shields .	1902	S.	341 3	46 7	25 9	2256	3564	320	Britain Steam Ship Co., Lim., 7, Whittington Avenue, London, E.C. 3. *Stanley H. Burgess, same address.*
130282	Chatson . .	..	St. Catharine's, Ont., 1911.	Port Robinson, Ont.	1911	W.	61 0	17 6	8 8	34	55	12	Harold J. Pendergast, 32, Cornwall, Ont.
145465	‡‡‡‡Chatsworth	K.J.V.R	Montreal, 1925 . .	West Superior, U.S.A.	1903	S.	246 0	41 0	15 3	1170	1573	97	Canada Steamship Lines, Lim., 9, Victoria Square, Montreal.
59567	Chatsworth .	..	Sydney, N.S.W., 1870	Pyrmont, N.S.W.	1870	I.	88 5	16 5	6 6	42	67	50 Pa.	Stephen Dickson, Terry St., Rozelle, Sydney, N.S.W.

*Formerly the "Charles Kellogg." † Foreign name "Princenhage II." ‡ I.H.P. ‖ Formerly the "Streatham." ** Formerly the "Premier."
†† Formerly the "Silverway" and "War Fig." ‡‡ S.H.P. ‖‖ Formerly the "Airway" and "Ardoyne." *** Formerly the "Brookway" and "Kwarra."
**** Formerly the "Chateauguay." ††† Formerly the "Highway" "Marshall Haig" and "Otto Irschmann." ‖‖‖ Foreign name "Poortvliet."

Digitized by Google

116533	*Chattereno	..	Yarmouth, 1902.	Yarmouth	1902	W.	79	0	17	8	8	1	31	58	25	× John T. C. Salmon, 19, Anson Rd., Southtown, Gt. Yarmouth.
148136	Chatton	K.T.H.R	Newcastle, 1925	Newcastle	1925	S.	360	0	50	0	23	6	2185	3564	370	Brantingham Steamship Co., Lim., 15, Queen St., Newcastle. *Thomas Pratt, same address.*
123693	†Chaudiere	H.J.B.T	London, 1906	Middlesbrough	1899	S.	370	1	46	2	22	8	2500	4019	340	Royal Mail Steam Packet Co., 18, Moorgate, London. *Richard L. Daniel, Atlantic House, Moorgate, E.C. 2.*
151784	Chauk	..	Rangoon, 1922	Vancouver, B.C. 1918 Reerected Rangoon	1919	S.	164	8	34	9	6	2	394	419	‡300	Burmah Oil Co., Lim., Glasgow.
136909	‖Cheakamus	..	Vancouver, B.C., 1913	Dublin	1910	S.	145	3	28	1	10	0	403	689	58	Union Steamships, Lim., Foot of Carrall St., Vancouver, B.C.
108683	Chebucto	..	Halifax, N.S., 1906	Kelvinhaugh	1897	S.	125	0	48	0	12	7	260	578	40	Dartmouth Ferry Commission, Dartmouth, N.S.
127785	**Chedabucto	K.L.H.S	Liverpool, 1921	Dundee	1910	S.	145	0	24	5	16	5	269	509	69	Halifax & Canso Steamship Co., Lim., 135, Lower Water St., Halifax, N.S. *David H. Williams, same address.*
130493	Cheerful	..	New Westminster, B.C., 1912.	Fraser Mills, B.C.	1912	W.	73	4	18	0	7	8	42	80	28	Cyril J. House, 814, 3rd Avenue, New Westminster, B.C.
137596	Cheerio Lads	..	Yarmouth, 1917	Oulton Broad	1917	W.	89	4	20	3	9	8	51	103	28	× Edward A. Baker, 39, Queen's Rd., Great Yarmouth.
150553	††Chehalis	..	Victoria, 1921	Coamopolis	1890	W.	73	6	16	0	7	6	39	69	20	Launcelot B. Noel, 1668, Begbie St., Victoria, B.C.
137675	Chekiang	T.H.K.J	London, 1915	Hong Kong	1914	S.	285	0	44	1	19	1	1313	2172	138	China Navigation Co., Lim., 8, Billiter Square, London. *John Swire, same address*
143121	Cheldale	K.S.J.Q	Newcastle, 1925	Sunderland	1925	S.	365	0	51	5	25	1	2536	4218	380	Morrison Steamship Co., Lim., 28-30, Mosley St., Newcastle-on-Tyne. *John W. Morrison, same address.*
89398	Chelmsford	..	Auckland, N.Z., 1894	N. Shore, N.S.W.	1886	W.	89	8	18	5	8	8	79	122	25	Northern S.S. Co., Lim., Auckland, N.Z.
130805	Chelohsin	..	Vancouver, B.C., 1912	Dublin	1911	S.	175	5	35	1	14	0	597	1134	131	Union Steamships, Lim., Foot of Carrall St., Vancouver, B.C.
149627	Chelsea	K.T.H.L	Hull, 1925	Howden-on-Tyne	1925	S.	396	1	52	8	27	2	3032	4804	390	Sea Steamship Co., Lim., 15, Parliament St., Hull. *Arthur J. Atkinson, same address.*
151408	Chelura	K.N.P.J	Bombay, 1924	Renfrew	1923	S.	249	3	40	1	17	6	742	1521	150	Bombay Port Trust, Ballard Road, Fort Bombay.
126509	Chemainus	..	Vancouver, B.C., 1918	Chemainus, B.C.	1909	W.	93	4	22	0	9	8	71	153	41	Chemainus Towing Co., Lim., 212, Alexander St., Vancouver, B.C.
148073	Chemong	K.Q.T.S	Montreal, 1926	Londonderry	1924	S.	252	0	42	6	18	0	1126	1902	117	Carter Wood Lines Lim., 75, Common St., Montreal.
132589	Chenab	H.T.F.G	London, 1911	Birkenhead	1911	S.	350	2	44	2	27	6	2157	3548	389	James Nourse, Lim., 122, Leadenhall St., London, E.C. 3.
118347	Chenan	V.H.N.S	London, 1903	Greenock	1903	S.	300	0	40	1	20	6	1355	2209	314	China Navigation Co., Lim., 8, Billiter Sq., London. *John Swire, same address.*
135868	Cheng Ling	..	Shanghai, 1916	Shanghai	1915	S.	120	0	22	0	5	5	56	141	34	China Navigation Co., Lim., 8, Billiter Square, London.
136659	Chengtu	J.F.H.D	London, 1914	Greenock	1914	S.	285	4	44	1	19	1	1338	2219	139	China Navigation Co., Lim., 8, Billiter Sq., London. *John Swire, same address.*
135163	Cheniston	J.B.G.C	London, 1912	Sunderland	1912	S.	390	0	50	5	28	1	3035	4819	401	Brantingham Steamship Co., Lim., 15, Queen St., Newcastle-on-Tyne. *Thos. Pratt, same address.*
120645	Cheong Shing	H.F.G.N	Hong Kong, 1924	Newcastle-on-Tyne	1905	S.	265	5	40	0	20	9	1256	1989	211	Indo-China Steam Nav. Co., Lim., Victoria, Hongkong. *Henry Keswick, 3, Lombard St., London.*
138894	‡‡Chepstow Castle	J.D.N.S	London, 1913	Sunderland	1913	S.	425	5	56	3	28	3	4684	7494	606	Union-Castle Mail Steamship Co., Lim., 3 & 4, Fenchurch Street, London. *Isaac J. Newcombe and Gilbert Murray, same address, and William A. Penton, Canute Rd., Southampton.*
68826	Cherbourg	N.K.T.Q	Southampton, 1889	Dumbarton	1873	I.	165	6	23	1	11	9	191	388	75	Southern Railway Co., Waterloo Station, London. *George R. Newcombe, Dock House, Southampton.*
123554	‖‖Cherish	..	Banff, 1925	Yarmouth	1910	W.	86	3	19	7	9	6	32	91	26	× John Wood, 2, Blantyre Place, Portknockie, Banffshire.

* Formerly the "Girl Kathleen."
** Formerly the "Fogota."
† Formerly the "Mandingo." Foreign name "Philipeville."
†† Foreign name "Chehalis."
‡ I.H.P.
‡‡ Formerly the "Anglo Brazilian."
‖ Formerly the "Cheslakee."
‖‖ Formerly the "Young Henry."

Digitized by Google

Official No.	Name of Ship.	International Code Signal (if any).	Port and Year of Registry.	Where and When Built.		Material.	Dimensions. Length.	Breadth.	Depth of Hold.	Registered Tonnage. Net Tonnage.	Gross Tonnage.	Horse Power of Engines.	Owner, or Part Owner, and Manager (if recorded). × Signifies *Managing Owner*. Italics signify *Manager*.
							ft. 10ths.	ft. 10ths.	ft. 10ths.				
144637	*Cheriton		Milford, 1920	South Bank-on-Tees	1917	S.	125 5	23 4	12 8	107	275	61	D. Pettit, Lim., The Docks, Milford Haven. *David Pettit, "Westcliff," Wellington Rd., Hakin, Milford Haven.*
125973	Cherokee	..	Toronto, Ont., 1907	Toronto	1907	S.	120 0	23 0	7 2	160	328	41	[Toronto, Ontario Muskoka Lakes Navigation & Hotel Co., Lim.
125496	†Cherry Branch	H.P.F.Q	Sunderland, 1919	Scotstoun	1909	S.	400 0	51 9	26 9	3051	4796	514	Nautilus Steam Shipping Co., Lim., 30, West Sunniside, Sunderland. *Andrew Anderson, 52, Hertford Drive, Lizard,*
140278	Cherryleaf	G.Q.R.J	London, 1917	Middlesbrough	1917	S.	405 3	54 5	32 5	2901	5896	910	×The Secretary of the Admiralty, Whitehall, London, S.W.1.
109604	‡Chertsey	S.C.F.N	London, 1918	Whiteinch, Scotland	1900	S.	355 1	45 0	25 8	2358	3672	354	Britain Steam Ship Co., Lim., 7, Whittington Avenue, London, E.C. *Stanley H. Burgess, same address.*
122729	‖Chesham	H.J.K.T	London, 1906	Dumbarton	1906	S.	364 0	50 0	25 8	2749	4295	372	Britain Steamship Co., Lim., 7, Whittington Ave., London, E.C. *Stanley H. Burgess, same address.*
137790	**Cheshire	J.K.H.R	Liverpool, 1920	Middlesbrough	1915	S.	240 0	34 9	14 3	468	1122	226	Coast Lines, Lim., 6, Spring Gardens, Cockspur St., London, S.W.1. *Sir Alfred H. Read, same address.*
10800	Chester Coast	..	Aberdeen, 1921	Beverley	1900	S.	80 0	17 0	9 2	2	90	35	Aberdeen Steam Tug Co., Lim., 55, Regent Quay, Aberdeen. *William J. H. Dickson, same address.*
94738	Chester	..	Windsor, N.S., 1918	{Hantsport, N.S. Rebuilt	1890 1918	W.	73 9	17 3	10 0	7	98	16	Gypsum Packet Co., Lim., Windsor, N.S.
130144	Chesterford	..	Brisbane, 1911	Brisbane	1911	S.	94 0	19 8	11 8	11	128	37	David J. M. Sim., Hamilton, Brisbane.
135079	Chestnut	..	Yarmouth, 1914	Aberdeen	1914	S.	88 7	18 7	9 2	42	107	35	Westmacott, Lim., Great Yarmouth. *Reginald G. Westmacott, The White House, North Drive, Great Yarmouth.*
131918	Chetla	..	Calcutta, 1917	Hawrah	1917	S.	105 9	24 7	11 3	52	226	130	British India Steam Navigation Co., Lim., 122, Leadenhall Street, London.
145624	Chevington	K.N.W.M	Newcastle, 1923	Haverton Hill-on-Tees.	1923	S.	244 8	38 0	17 5	920	1537	150	Broomhill Collieries, Lim., Milburn House, Newcastle-on-Tyne. *Henry Coates, same address.*
97965	Cheviot	M.D.T.J	Newcastle, 1891	Bill Quay	1891	S.	130 5	21 6	9 3	132	258	80	North Channel Shipping Co., Lim., Carnlough, Antrim. *James Moorhead, same address.*
139694	††Cheviotdale	..	Berwick, 1922	Oulton Broad, Lowestoft	1918	W.	87 5	20 0	10 0	35	98	34	×Joseph D. Irwin, 60, Linskill Terrace, North Shields.
140418	Chevychase	K.V.L.C	Newcastle, 1926	South Bank-on-Tees.	1926	S.	305 0	45 5	21 3	1642	2719	262	Hill SteamShipping Co., Lim., Exchange Bldgs., Newcastle-on-Tyne. *John W. Witherington, Harry P. Everett, Arthur S. Witherington and Arthur G. Everett, same address.*
118437	Chi On	..	Hongkong, 1924	Hongkong	1903	W.	79 2	14 4	6 3	44	65	14	George H. Wing, 260, Queen's Rd. Central Victoria, Hongkong.
113437	Chica	S.D.G.N	Liverpool, 1901	Lytham	1900	S.	62 9	15 3	6 0	21	44	12	Pacific Steam Navigation Co., Pacific Royal Mail Offices, Liverpool. *William Lewis, Goree, Water St. Liverpool.*
96836	Chicago City	M.V.R.B	Bristol, 1892	Sunderland	1892	S.	295 0	39 3	22 5	1478	2324	230	Bristol City Line of Steamships, Lim., Albion Dockyard, Bristol. *Charles G. Hill and Charles L. Hill, same address.*
146589	Chicago Tribune	K.M.J.G	Montreal, 1925	Wallsend-on-Tyne	1922	S.	250 0	43 1	16 9	987	1689	148	Chicago Tribune Transportation Co., Lim., Thorold, Ont. *John S. Steele, c/o Chicago Tribune, 138, Fleet St., London, E.C. 4.*
129630	‡‡Chiclero	..	Belize, 1912	British Honduras	1905	W.	29 9	8 5	2 8	3	3	10	Valerio Encalada, Corozal, British Honduras.

* Formerly the "Thomas Robins." † Formerly the "Dunedin." ‡ Formerly the "Dunbar." ‖ Formerly the "Singapore."
** Formerly the "Princess Irma." †† Formerly the "Scour" ‡‡ Formerly the "B.W.F."

Digitized by Google

144589	*Chicoutimi	K.F.P.B	Quebec, 1924	Holland	1919	S.	96	4	21	5	10	9	42	150	105	Price Brothers & Co., Lim., 71, St. Peter St., Quebec.
110205	Chieftain	..	Aberdeen, 1908	Leith	1899	S.	100	5	20	1	10	6	55	149	50	John Imarie, 10, Gardeners Close, Cockenzie, Haddingtonshire. *Thomas H. Scales, Fishmarket, Newhaven, Edinburgh.*
111216	Chieftain	..	Glasgow, 1899	South Shields	1899	I.	108	4	18	8	9	9	1	148	99 Pa.	Steel & Bennie, Lim., 86, Broomielaw, Glasgow. *David F. Bennie, same address.*
121095	Chieftain	H.F.C.G	Hull, 1919	Beverley	1905	S.	133	4	22	3	12	3	112	278	70	Robson Trawlers, Lim., Adelaide St., Fleetwood *Robson Preston, Buckfield, Buck Avenue, Poulton-le-Fylde, Lancs.*
94820	Chieftain	..	Vancouver, B.C., 1927	Victoria, B.C. Rebuilt N. Vancouver	1890 1927	W.	75	4	16	6	10	0	5	83	19	Pacific (Coyle) Navigation Co., Lim., 402/325, Howe St., Vancouver, B.C.
125963	Chignecto	..	Parrsboro', N.S., 1908	Port Greville, N.S.	1908	W.	78	6	17	8	7	2	36	86	17	Peter J. Walker, Port Hawkesbury, N.S.
127828	Chikara	H.M.K.P	Grimsby, 1908	Grimsby	1908	S.	122	0	22	0	11	8	98	250	76	× Walter Garratt, Fish Docks, Grimsby.
87034	†Chilco	H.B.T.F	Vancouver, B.C., 1914	Fairfield, Glasgow	1883	S.	154	0	22	0	12	4	124	235	80	Union Steamships, Lim., Foot of Carrall St., Vancouver, B.C.
126945	Chilcotin	..	Victoria, B.C., 1910	Soda Creek, B.C.	1910	W.	134	5	23	5	4	5	274	435	21 Pa.	John K. McLennan, Winnipeg, Manitoba.
128639	Children's Hope	..	Lowestoft, 1909	Lowestoft	1909	W.	84	4	18	7	9	2	39	83	30	× Ritson J. Tripp, The Beeches, Kessingland, Suffolk.
114287	Children'sTrust	..	Peterhead, 1925	Aberdeen	1907	S.	83	9	18	1	8	5	40	95	26	William Strachan, 2, Ware Rd., Buchanhaven, Peterhead. *John Duthie, Jnr., 4, Wallace St., Peterhead.*
93659	Chili	..	Liverpool, 1886	Northwich	1869	W.	82	0	19	5	8	8	73	108	24	Liverpool Lighterage Co., Lim., 21, Water St., Liverpool. *Henry Bloor, same address.*
146280	Chilka	K.L.Q.H	Glasgow, 1922	Dumbarton	1922	S.	390	0	52	7	23	2	2209	4360	300	British India Steam Navigation Co., Lim., 122, Leadenhall St., E.C.3. *Rt.Hon.Lord Inchcape, G.C.M.G., same address.*
141710	Chilkoot	..	Vancouver, B.C., 1920	North Vancouver, B.C.	1919	S.	172	6	30	2	12	9	411	756	96	Union Steamships, Lim., Foot of Carrall St., Vancouver, B.C.
106261	‡Chillagoe	S.H.J.F	Melbourne, 1901	Londonderry	1900	S.	239	8	38	1	15	6	954	1494	250	Australian Steamships Proprietary, Lim., Market St., Melbourne.
137049	‖Chilliwack	J.N.T.C	Vancouver, B.C., 1927	Port Glasgow,	1917	S.	200	2	30	2	12	8	397	834	90	J. H. Welsford & Co., Lim., Cunard Bldg., Liverpool. *Joseph G. Cowman, same address.*
148110	Chilton	K.R.W.D	Newcastle, 1924	South Bank-on-Tees.	1924	S.	280	0	41	6	20	1	1241	2125	228	Durham Steamship Co., Lim., 17, Sandhill, Newcastle-on-Tyne. *Thomas Smith, same address.*
131819	Chimæra	J.B.N.G	Cardiff, 1917	Sandhaven	1912	W.	85	8	19	1	8	9	25	87	17	Steam Pilot Boat Co. (Cardiff and Bristol Channel), Lim., Cardiff. *James A. Duggan, 23, Fair Oak Rd., Cardiff.*
122985	Chimaera	..	Grimsby, 1924	Leith	1907	S.	90	5	19	1	9	0	41	107	35	Livonia Steam Fishing Co., Lim., Fish Docks, Gt. Grimsby, Lincs. *Walter Aisthorpe, 381, Hainton Ave., Grimsby.*
114546	Chimœra	S.N.P.V	Southampton, 1901	Southampton	1901	S.	81	5	16	1	7	9	33	80	33	Barry Pilots Steam Cutter Co., Lim., The Barry Pilotage Office, Barry. *David J. Jones, Hillsboro, 25, Porthkerry Rd., Barry.*
153695	Chin Kwang	..	Shanghai, 1925	Shanghai	1925	S.	143	0	28	0	8	9	199	520	279	Asiatic Petroleum Co. (North China), Lim., St. Helen's Court, Great St. Helen's, London, E.C.3.
72829	Chin Lung	..	Shanghai, 1893	Shanghai	1893	S.	95	0	20	1	10	3	4	154	43	Taku Tug and Lighter Co., Lim., Queen's Rd., Hong Kong.
104467	China	P.M.L.K	Belfast, 1896	Belfast	1896	S.	500	5	54	2	33	7	4173	7952	2500	Peninsular and Oriental Steam Navigation Co., 122, Leadenhall St., London. *Frank Ritchie, same address.*
99717	China	N.G.P.D	Grimsby, 1900	Beverley	1893	I.	115	5	21	0	11	5	93	190	50	× Thomas W. Baskcomb, Highfield, Welholme Road, Grimsby.
99379	China	..	Liverpool, 1892	Northwich	1892	W.	69	7	14	4	6	5	33	49	10	United Grain Elevators, Lim., 51-53, Talbot St., Bootle, Lancashire. *Andrew H. Watson, same address.*

* Foreign name "Achilles." † Formerly the "Santa Maria." * Formerly the "Maltese Cross." ‖ Formerly the "Ardgarvel."

Digitized by Google

Official No.	Name of Ship.	International Code Signal (if any).	Port and Year of Registry.	Where and When Built.	Material.	Dimensions. Length.	Breadth.	Depth of Hold.	Registered Tonnage. Net Tonnage.	Gross Tonnage.	Horse Power of Engines.	Owner, or Part Owner, and Manager (if recorded). × Signifies *Managing Owner*. Italics signify *Manager*.
						ft. 10ths.	ft. 10ths.	ft. 10ths.				
129091	Chinaman	..	London, 1910	Gainsborough 1910	S.	76 2	15 6	6 7	45	71	17	×Joseph Howard, 45, Kelvin St., Holderness Rd., Hull.
128948	Chinchow	..	Glasgow, 1909	Dumbarton 1909	S.	155 4	28 1	8 1	204	310	25	Irrawaddy Flotilla Co., Lim., 153, St. Vincent St., Glasgow. *Robert Galloway, same address.*
128930	*Chindwara	H.W.B.L	Glasgow, 1913	West Hartlepool. 1912	S.	400 0	53 5	27 1	3307	5192	603	British India Steam Navigation Co., Lim., 122, Leadenhall St., London. *Rt. Hon. Lord Inchcape, G.C.M.G., K.C.S.I., K.C.I.E., same address.*
129681	Chindwin	H.R.Q.V	Glasgow, 1910	Dumbarton 1910	S.	445 5	55 2	28 6	4103	6369	292	British and Burmese Steam Navigation Co. Lim., 153, St. Vincent Street, Glasgow. *Robert Galloway, same address.*
119654	Ching Shui	..	Shanghai, 1925	†Shanghai 1901	S.	95 0	20 0	8 9	80	153	25	Shanghai Waterworks Co., Lim., 69, Kiangse Rd., Shanghai.
118354	Chinhua	V.K.H.B	London, 1903	Greenock 1903	S.	299 7	40 1	20 6	1353	2207	314	China Navigation Co., Lim., 8, Billiter Sq., London. *John Swire, same address.*
108344	Chinkiang	Q.C.N.R	London, 1898	Greenock 1898	S.	275 5	38 2	21 4	1229	1986	250	China Navigation Co., Lim., 8, Billiter Sq., London. *John Swire, same address.*
128943	†Chinkoa	J.C.V.P	Glasgow, 1913	West Hartlepool. 1913	S.	400 2	53 6	27 2	3295	5222	588	British India Steam Navigation Co., Lim., 122, Leadenhall St., London. *Rt. Hon. Lord Inchcape, G.C.M.G., K.C.S.I., K.C.I.E., same address.*
139763	Chinkong	..	Shanghai, 1917	Shanghai 1917	S.	140 0	26 1	7 0	46	250	69	China Navigation Co., Lim., 8, Billiter Square, London.
120660	Chip Shing	H.F.L.Q	Hong Kong, 1924	Aberdeen 1906	S.	265 0	40 2	21 0	1199	1984	215	Indo-China Steam Nav. Co., Lim., Victoria, Hongkong. *Henry Keswick, 3, Lombard St., London.*
153589	Chip Yat	..	Hong Kong, 1925	Hong Kong 1911	W.	89 0	15 3	7 0	27	81	28	Sin Shin Chee, 35, Connaught Rd. Central, Victoria, Hong Kong.
100753	Chippewa	..	Toronto, Ont., 1893	Hamilton, Ont. 1893	S.	308 5	36 3	12 5	764	1514	146 Pa.	Canada Steamship Lines, Lim., 9, Victoria Square, Montreal.
125775	Chira	H.N.S.K	Trinidad, 1918	North Shields 1909	S.	92 3	19 4	7 2	49	145	38	Alphonso P. Camisuli, 11, Lombard St., Georgetown, Demerara.
142498	Chirripo	K.F.W.N	Belfast, 1920	Belfast 1920	S.	400 0	51 3	30 0	3273	5357	760	Elders and Fyffes, Lim., 31 and 32, Bow St., London, W.C. *Henry F. Bartlett, same address.*
105896	‡Chiswick	P.M.L.S	London, 1918	Willington Quay-on-Tyne. 1896	S.	345 0	46 0	24 7	2175	3486	260	Britain Steam Ship Co., Lim., 7, Whittington Avenue, London, E.C. 3. *Stanley H. Burgess, same address.*
143060	‖Chiswick Manor	K.N.Q.T.	London, 1923	Glasgow 1919	S.	240 3	36 1	19 1	787	1480	124	Manor Line (London), Lim., 35-36, Mount Stuart Square, Cardiff. *Claude Angel, same address.*
148861	Chitral	K.S.Q.P	Glasgow, 1925	Linthouse, Govan, Glasgow. 1925	S.	526 3	70 3	42 3	8756	15248	1910	Peninsular & Oriental Steam Navigation Co., 122, Leadenhall St., London, E.C.3. *Frank Ritchie, same address.*
132088	**Chiu On	..	Hongkong, 1923	Hongkong 1904	W.	59 2	9 7	4 2	11	20	6	Kwok Laipan, 33, Connaught Rd. Central, Victoria, Hongkong.
145741	Chiyo	..	Cardiff, 1924	South Bank-on-Tees. 1924	S.	130 2	24 0	12 9	113	301	99	Neale & West, Lim., Wharf St., Cardiff. *Morley H. Neale, "Haldon," Clinton Rd., Penarth, and Joshua S. Neale, "Skomer," Marine Parade, Penarth.*
147966	††Chloris	K.P.J.B	Glasgow, 1923	Rendsburg 1921	S.	251 4	37 6	12 7	650	1197	105	J. & P. Hutchison, Lim., 31, Hope St., Glasgow. *Sydney G. Francis, same address.*
118187	Choice	..	Aberdeen, 1921	Aberdeen 1906	S.	105 5	21 1	11 3	66	165	61	×Thomas Stephen, 172, Market St., Aberdeen.

* Formerly the "Arabistan."
† Formerly the "Arabistan."
** Formerly the China."
‡ Formerly the "Bedeburn" and "Port Denison."
†† Foreign name "Eider."
‖ Foreign name "Lombardier."

Digitized by Google

136890	*Chorley	J.F.T.P	Fleetwood, 1914	South Bank-on-Tees, Middlesbrough	1914	S.	128	8	23	5	12	8	112	284	85	Palantine Steam Trawling Co., Lim., 114, Dock Street, Fleetwood. *Magnus B. J. Wedum, same address.*
127108	Chris	..	Shields, N., 1910	Middlesbrough	1910	S.	80	0	18	2	8	7	30	81	32	Richard Irvin & Sons, Lim., North Shields. *Sir John H. Irvin, K.B.E., Albert Quay, Aberdeen.*
114284	Chrisobel	..	Fraserburgh, 1904	North Shields	1904	S.	82	2	18	5	8	3	31	84	27	Richard Irvin & Sons, Lim., North Shields. *Sir John H. Irvin, K.B.E., Aberdeen.*
144328	†Christabella	..	Grimsby, 1921	Aberdeen	1917	S.	115	4	22	1	12	1	78	203	57	Consolidated Fisheries, Lim., Fish Docks Grimsby. *John D. Marsden, same address.*
148087	‡Christania T. Purdy	..	North Shields, 1921	Aberdeen	1917	S.	115	0	22	6	12	1	80	213	79	G. R. Purdy Trawlers, Lim., Fish Quay, North Shields. *George R. Purdy, same address.*
131088	Christena Mac	..	Port Arthur, Ont., 1913	Port Arthur, Ont.	1913	W.	48	0	11	7	4	0	10	14	6	Charles S. Gerow, Rossport, Ontario.
106791	Christiana	J.Q.W.F	Liverpool, 1896	Merksworth	1896	S.	130	0	23	0	9	2	95	282	45	Moorcroft Shipping Co., Lim., 11, Redcross St., Liverpool. *Griffith Davies & John S. Jones, same address.*
152012	Christina Fraser	K.S.M.F	Sydney, N.S.W., 1925	Aberdeen	1925	S.	132	2	28	1	11	8	299	717	95	R. W. Miller & Co., Lim., 38a, Pitt St., Sydney, N.S.W.
89335	Christina Gollan	..	Sydney, N.S.W., 1885.	Manning River, N.S.W.	1885	W.	68	0	15	6	6	8	37	54	30	William L. Dorey, 8, Young St., Sydney, N.S.W.
86714	Christine	H.C.V.L	Ottawa, 1909	Port Glasgow	1881	I.	126	0	17	2	9	9	95	140	40	John S. Thom, Quebec.
132485	Chronos	J.H.K.W	Melbourne, 1915	Port Glasgow	1915	S.	364	7	51	4	26	0	2612	4364	421	Australian Steamships Proprietary, Lim., Market Street, Melbourne, Victoria.
128817	Chrysanthemum	..	Banff, 1907	Buckpool, Banff	1907	W.	85	6	18	6	8	7	34	82	25	×Alexander Brodie, Commercial Bank Bldgs., Banff.
134752	Chrysea	J.B.K.P	Grimsby, 1912	Middlesbrough	1912	S.	117	4	22	0	11	6	81	210	78	Staples Steam Fishing Co., Lim., Fish Docks, Grimsby. *Walter H. Beeley, Fish Dock Road, Grimsby.*
114067	Chrysolite	..	Greenock, 1902	Greenock	1897	I.	65	0	13	8	5	6	25	44	20	×James K. Kirkley, Mayfair Rd., West Jesmond, Newcastle-on-Tyne.
139305	Chrysolite	J.N.M.B	Hull, 1916	Selby	1916	S.	121	8	22	6	12	2	98	251	76	Kingston Steam Trawling Co., Lim., St. Andrew's Dock, Hull. *John W. Lown, same address.*
113348	Chrysoprase	S.J.W.G	Southampton, 1901	Cowes	1899	Cmp.	61	7	11	6	7	2	18	34	11	Harry Brickwood, Boom Tower, Portsmouth.
137694	Chuen Chow	..	Hong Kong, 1915	Hong Kong	1915	S.	157	7	27	0	9	2	482	789	62	Chuen On Steamboat Co., Lim., 51 and 52, Connaught Road, C., Hong Kong.
151796	Chukker	..	Bombay, 1924	Rangoon	1924	S.	98	0	18	0	7	5	10	111	36	Burmah Oil Co., Lim., Glasgow and Rangoon.
148533	Chulmleigh	K.S.B.P	London, 1925	Sunderland	1924	S.	400	0	52	2	28	5	3147	5076	476	Tatem Steam Navigation Co., Lim., Cambrian Buildings, Cardiff. *Rt. Hon. Lord Glanely, same address.*
118036	‖Chung On	..	Hong Kong, 1927	Hong Kong	1904	S.	175	0	32	0	8	6	727	968	86	Lau W. Ping, 23, Connaught Rd. West, Hong Kong.
153590	**Chung Yuan	..	Hong Kong, 1925	Hong Kong	1907	W.	72	0	12	1	6	1	13	41	17	Lau Tak Po, 59, Des Voeux Rd. Central Victoria, Hong Kong.
137671	Chungking	V.J.Q.M	London, 1914	Hong Kong	1914	S.	285	0	44	1	19	1	1311	2171	138	China Navigation Co., Lim., 8, Billiter Sq., London. *John Swire, same address.*
151694	Chunshan	..	Shanghai, 1921	Glasgow	1921	S.	120	0	20	0	5	0	28	158	35	China Navigation Co., Lim., 8, Billiter Square, London, E.C.3.
61153	††Churchill	..	Owen Sound, Ont., 1903	Buffalo, U.S.A.	1864	W.	110	0	18	5	9	3	94	150	75	E. J. Harrison, Owen Sound, Ont.
146187	Churruca	K.L.D.S	London, 1921	Garston	1921	S.	264	8	41	2	18	8	893	1847	213	MacAndrews & Co., Lim., Goree, Water St., Liverpool. *William Lewis, same address.*
148904	Churton	..	Liverpool, 1921	Garston	1921	S.	142	5	50	1	13	7	254	724	212	The Mayor, Aldermen & Burgesses of the County Borough of Birkenhead, Town Hall, Birkenhead. *William E. Langshaw, Ferries' Manager's Office, Birkenhead.*
136692	Chusan	J.F.T.R	London, 1914	Greenock	1914	S.	285	0	44	1	19	1	1338	2217	139	China Navigation Co., Lim., 8, Billiter Sq., London. *John Swire, same address.*
151708	‡‡Chuting	..	Shanghai, 1922	Hankow	1921	S.	109	3	21	9	9	1	38	207	60	China Navigation Co., Lim., 8, Billiter Square London, E.C.3.
142798	Chye Hin Tay Yit	..	Singapore, 1919	Singapore	1918	W.	94	5	27	5	11	3	98	202	‖‖95	Tan Chian, 368, Beach Rd., Singapore.
124171	Chyebassa	H.K.L.J	Glasgow, 1907	Belfast	1907	S.	430	2	54	3	32	0	4022	6317	815	British India Steam Navigation Co., Lim., 122, Leadenhall Street, London. *Rt. Hon. Lord Inchcape, G.C.M.G., K.C.S.I., K.C.I.E., same address.*

* Formerly the "Ceresia." † Formerly the "John Barry." ‡ Formerly the "John Mason." ‖ Formerly the "Lin Tan." ** Formerly the "Nan."
†† Formerly the "Harrison" and "Bayfield." ‡‡ Foreign name "Mogul." ‖‖ I.H.P.

Digitized by Google

Official No.	Name of Ship.	International Code Signal (if any).	Port and Year of Registry.	Where and When Built.	Material.	Dimensions. Length.	Breadth.	Depth of Hold.	Registered Tonnage. Net Tonnage.	Gross Tonnage.	Horse Power of Engines.	Owner, or Part Owner, and Manager (if recorded). × Signifies *Managing Owner*. Italics signify *Manager*.
						ft. 10ths	ft. 10ths	ft. 10ths				
141951	*Cicely Blanche	K.C.Q.P	Fleetwood, 1919	Greenock 1919	S.	125 6	23 5	12 7	113	280	83	Victory Steam Trawling Co. (Fleetwood), Lim., 1, Preston St., Fleetwood. *Walter Morley, same address.*
124742	Cicero	..	Hull, 1907	Beverley 1907	S.	108 5	21 6	11 5	68	173	45	Brand & Curzon, Lim., Milford Haven. *Ernest Brand and Charles Curzon, same address.*
146566	Cid	K.M.D.N	London, 1922	Liverpool 1921	S.	264 8	41 2	18 8	893	1847	213	MacAndrews & Co., Lim., Goree, Water St., Liverpool. *William Lewis, same address.*
151709	Cigarette	..	Shanghai, 1922	Shanghai 1922	S.	57 7	12 0	5 6	13	39	14	British-American Tobacco Co., Lim., Westminster House, 7, Millbank, London, S.W. 1.
142855	Cilurnum	K.D.G.W	Newcastle, 1919	Middlesbrough 1919	S.	331 4	46 8	23 2	1848	3077	276	Hall Brothers Steamship Co., Lim., 4, Royal Arcade, Newcastle-on-Tyne. *Matthew M. Mein, same address.*
67846	†Cinema Star	..	Sunderland, 1920	Goole 1884	I.	75 2	16 2	8 9	1	69	50	R. L. Cook Towage Co., Lim., 12, James William St., Sunderland. *Robert L. C. Baister, same address.*
131877	Cineraria	..	Grimsby, 1922	Lowestoft 1918	W.	86 4	19 9	10 3	38	99	42	Grimsby Seine Fishing Co., Lim., Wharncliffe Road, Fish Docks, Grimsby. *Samuel Franklin, Belmont, Bargate, Grimsby.*
115744	Circassia	T.V.D.S	Glasgow, 1903	Partick 1903	S.	450 4	55 2	30 0	4370	6861	560	Anchor Line (Henderson Brothers), Lim., Cunard Building, Water St., Liverpool. *Algernon C. F. Henderson, 14, St. Vincent Place, Glasgow.*
128715	Circe	J.M.F.Q	Singapore, 1925	Hong Kong 1912	S.	195 7	31 6	12 4	314	778	105	Straits Steamship Co., Lim., Ocean Building, Collyer Quay, Singapore.
150375	Circle	..	Montreal, 1922	Simcoe, Ont. 1920	W.	41 5	11 1	3 1	9	25	3	Abitibi Power & Paper Co., Lim., Canada Cement Bldg., Phillips Sq., Montreal.
143855	Ciscar	K.D.B.R	London, 1919	Garston, L'pool 1919	S.	265 0	41 2	18 9	986	1809	207	MacAndrews & Co., Lim., Suffolk House, Laurence Pountney Hill, London, E.C. 4. *William Lewis, same address.*
133795	Cisco	..	PortStanley, Ont., 1918	Port Stanley, Ont. 1918	W.	67 0	16 6	6 8	28	42	14	Harley Taylor, Port Stanley, Ont.
140785	‡Cisnell	..	Fleetwood, 1922	Beverley 1919	S.	125 5	23 5	12 7	127	290	87	Neva Steam Trawlers Lim., Station Rd., Fleetwood, Lancs. *William W. Brierley, same address.*
148733	Cisneros	K.T.S.C	London, 1926	Hoboken, Belgium 1926	S.	281 8	40 2	18 5	1079	1886	222	MacAndrews & Co., Lim., Goree, Water St., Liverpool. *William Lewis, same address.*
115376	Cissy	..	Cardiff, 1903	Cardiff 1903	W.	35 2	10 4	4 2	4	8	5	Great Western Railway Co., Paddington Station, London, W. *Felix J. C. Pole, same addres.*
147585	Cité de Londres	..	Hull, 1925	Dundee 1915	S.	118 5	16 1	6 9	68	130	14	Blundy Clark & Co., Lim., North St., York. *William A. Blundy, same address.*
149104	Cité de Paris	..	Hull, 1926	Dundee 1915	S.	118 4	16 2	6 8	85	125	25	×Timothy Tomlinson, 105, Jalland St., Hull.
146441	Cito	K.L.S.D	Hull, 1922	Sunderland 1922	S.	173 5	28 1	12 9	369	692	97	Ellerman's Wilson Line, Lim., Hull. *John W. Bayley, Commercial Rd., Hull.*
145704	‖Citrine	K.L.R.T	Glasgow, 1925	Aberdeen 1921	S.	165 2	27 0	11 2	264	582	82	× William F. Robertson & × John M. Robertson, 45, West Nile St., Glasgow.
125333	Citron	..	Fraserburgh, 1911	Fraserburgh. 1911	W.	88 8	18 4	8 4	33	78	29	×William Sim, 59, Pitullie, Aberdeen.
109009	City of Aberdeen	P.W.K.M	Lowestoft, 1927	Aberdeen 1897	S.	112 1	21 2	11 6	75	194	63	Consolidated Fisheries, Lim., Great Grimsby. *John D. Marsden, Auckland Road Fish Docks Grimsby.*

* Formerly the "Peter Carey." † Formerly the "Goole No. 5." ‡Formerly the "Philip Godby." ‖ Formerly the "River Usk."

Digitized by Google

126926	City of Aberdeen	..	Peterhead, 1907	Selby	1907	S.	84	0	18	2	8	6	32	88	32	Richard Irvin & Sons, Lim., North Shields. *Sir John H. Irvin, K.B.E., Albert Quay, Aberdeen.*
143683	City of Adelaide	K.H.B.S	Liverpool, 1920	Sunderland	1920	S.	433	0	57	4	30	2	4178	6589	*3300	Ellerman Lines, Lim., 12, Moorgate Street, London, E.C. 2. *Frederick H. Southern, Tower Bldg., Liverpool.*
118063	City of Agra	V.G.R.C	Liverpool, 1903	Belfast	1903	S.	400	0	50	2	28	9	3116	4836	520	Ellerman Lines, Lim., 12, Moorgate St., London, E.C. 2. *Frederick H. Southern, Tower Bldg., Liverpool.*
143068	†City of Alexandria	J.W.M.G	Liverpool, 1921	Geestemünde	1905	S.	362	1	46	7	26	2	2866	4697	334	Ellerman Lines, Lim., 12, Moorgate St., London, E.C. 2. *Graham Smith, 22, Water St., Liverpool.*
148182	City of Antwerp	K.W.T.R	Dublin, 1927	Dantzic	1896	S.	218	3	30	9	13	0	555	947	91	Palgrave Murphy Lim., 17, Eden Quay, Dublin *Alan S. Gordon, same address.*
147227	City of Athens.	K.P.H.V	Liverpool, 192	Sunderland	1922-3	S.	433	0	57	4	40	2	4190	6562	666	Ellerman Lines, Lim., 21, Moorgate, London E.C.2. *Frederick H. Southern, Tower Bldg., Liverpool.*
143083	‡City of Auckland.	J.W.M.N	Liverpool, 1920	Bremen	1914	S.	478	6	62	2	33	0	5288	8336	498	Montgomerie & Workman (1920), Lim., 36, Gracechurch St., London, E.C. *Frederick H. Southern, Tower Bldg., Liverpool.*
144643	‖City of Bagdad	K.G.F.C	Glasgow, 1921	Geestemünde	1919	S.	470	3	58	2	32	3	4710	7501	346	Montgomerie & Workman (1920), Lim., 36, Gracechurch St., London. *William S. Workman, 75, Bothwell St., Glasgow.*
140894	City of Baroda	J.V.K.T	Liverpool, 1918	Glasgow	1918	S.	433	4	57	2	30	6	4500	7129	650	Hall Line, Lim., Tower Building, Liverpool. *Frederick H. Southern, same address.*
143224	**City of Batavia.	K.B.J.W	London, 1924	Wallsend-on-Tyne	1907	S.	425	5	53	1	29	3	3572	5655	364	Ellerman & Bucknall Steamship Co., Lim., 104/106, Leadenhall St., London, E.C.3. *Harold H. Heron, same address.*
147370	City of Bath	K.V.D.F	Liverpool, 1926	West Hartlepool	1926	S.	393	2	52	2	28	2	3154	5079	529	Ellerman Lines, Lim., 21, Moorgate, London, E.C.2. *Frederick H. Southern, Tower Bldg., Liverpool.*
147284	City of Bedford	K.R.M.G	Liverpool, 1924	Sunderland	1924	S.	430	0	55	1	31	1	4107	6407	728	Ellerman Lines, Lim., 21, Moorgate, London, E.C. 2. *Frederick H. Southern, Tower Bldg., Liverpool.*
125923	City of Belfast	K.P.C.W	Grimsby, 1922	Selby	1907	S.	84	0	18	2	8	6	32	88	32	Drifters, Lim., Fish Docks, Grimsby. *Walter Garratt, same address.*
114004	City of Benares	T.D.W.J	Glasgow, 1902	Belfast	1902	S.	460	5	55	3	31	0	4477	6984	760	Ellerman Lines, Lim., 12, Moorgate St., London, E.C. 2. *W. S. Workman, 75, Bothwell St., Glasgow.*
137857	City of Birmingham.	J.R.B.T	Glasgow, 1917	W. Hartlepool	1917	S.	391	0	54	2	28	9	3408	5309	581	Ellerman Lines, Lim., 12, Moorgate Street, London, E.C. 2. *Wm. S. Workman, 75, Bothwell Street, Glasgow.*
131286	City of Bombay	H.R.N.T	Liverpool, 1910	Jarrow	1910	S.	401	2	50	8	29	7	3255	5186	504	Ellerman Lines, Lim., 12, Moorgate St., Ldn., E.C.2 *Frederick H. Southern, Tower Bldg., Liverpool.*
118913	City of Bradford.	V.F.R.M	Grimsby, 1903	Hull	1903	S.	256	5	34	5	15	7	677	1360	205	London & North Eastern Railway Co., Marylebone Station, London. *Joseph Man, O.M.G., R.N., O.B.E., London & North Eastern Railway, Grimsby Docks.*
143641	City of Brisbane	K.F.R.D	Liverpool, 1920	Wallsend-on-Tyne	1920	S.	463	6	58	8	30	9	4527	7138	881	Ellerman Lines, Lim., 12, Moorgate St., London, E.C. 2. *Frederick H. Southern, Tower Bldg., Liverpool.*
135427	City of Bristol	J.B.H.K	Liverpool, 1912	Wallsend-on-Tyne	1912	S.	452	0	56	6	31	6	4345	6741	650	Ellerman Lines, Lim., 12, Moorgate St., Ldn., E.C2. *Frederick H. Southern, Tower Bldg., Liverpool.*
148707	City of Brussels	K.T.P.D	London, 1925	Burntisland	1925	S.	175	1	28	6	15	9	357	629	88	Brussels Steamship Co., Lim., 28, Billiter St. London, E.C.3. *Walter L. Thomas, same address.*
137423	City of Cairo	J.H.R.K	Liverpool, 1915	Hull	1915	S.	449	9	55	7	31	3	5024	7882	386	Ellerman Lines, Lim., 12, Moorgate St., Ldn., E.C.2 *Frederick H. Southern, Tower Bldg., Liverpool.*
115759	City of Calcutta	V.B.L.G	Glasgow, 1903	Belfast	1903	S.	471	7	56	2	31	9	4899	7679	818	City Line, Lim., 75, Bothwell St., Glasgow. *William S. Workman, same address.*
144236	City of Cambridge	K.H.P.V	Glasgow, 1921	Belfast	1920	S.	454	0	58	2	31	5	4557	7056	430	City Line Lim., 75, Bothwell St., Glasgow. *William S. Workman, same address.*
149651	City of Canberra	K.W.S.V.	Liverpool, 1927	W. Hartlepool	1927	S.	453	2	57	8	31	9	4566	7297	831	Ellerman Lines, Lim., 21, Moorgate, London, E.C.2. *Harold H. Heron, 104-106, Leadenhall St. London, E.C.*

* B.H.P. Turbines. † Formerly the "Rio Pardo." ‡ Formerly the "Weissenfels." ‖ Formerly the "Geierfels." ** Formerly the "Ganelon."

Digitized by Google

Official No.	Name of Ship.	International Code Signal (if any).	Port and Year of Registry.	Where and When Built.	Material.	Dimensions. Length.	Breadth.	Depth of Hold.	Registered Tonnage. Net Tonnage.	Gross Tonnage.	Horse Power of Engines.	Owner, or Part Owner, and Manager (if recorded). × Signifies *Managing Owner*. Italics signify *Manager*.
						ft. 10ths.	ft. 10ths.	ft. 10ths.				
153721	*City of Candia .	T.R.C.S	Gibraltar, 1927 . .	South Shields . 1903	S.	346 0	45 0	25 3	2681	4306	364	Anglo Maritime Shipping Lim., 28, Martin Lane, Cannon St., London, E.C.4. *Walter Candy, same address.*
146325	City of Canterbury.	K.N.M.Q	Glasgow, 1923 . .	Wallsend-on-Tyne 1922	S.	448 4	56 4	31 4	5352	8421	790	City Line, Lim., 75, Bothwell St., Glasgow. *William S. Workman, same address.*
137590	City of Canton	J.N.D.W	Liverpool, 1916 . .	Wallsend-on-Tyne 1916	S.	450 7	56 9	31 1	4271	6692	756	Ellerman Lines, Lim., 12, Moorgate St., Ldn., E.C.2 *Frederick H. Southern, Tower Bldg., Liverpool.*
140556	†City of Cardiff	J.S.C.G	Liverpool, 1917 .	Stockton-on-Tees 1917	S.	403 5	54 4	39 8	4211	6537	552	Ellerman Lines, Lim., 21, Moorgate, London, E.C. *Frederick H. Southern, Tower Bldg., Liverpool.*
133316	‡City of Carlisle	J.C.R.K	North Shields, 1913 .	West Hartlepool 1913	S.	434 4	54 7	31 2	4104	6382	586	Ellerman & Bucknall Steamship Co., Lim., 104-106, Leadenhall St., London, E.C.3. *Harold H. Heron, same address.*
115908	City of Charleroy	T.R.G.P	London, 1902 . .	Govan . . . 1902	S.	135 0	23 6	11 9	198	368	62	Brussels Steamship Co., Lim., 28, Billiter St., London. *Walter L. Thomas, same address.*
128046	City of Chester	H.Q.W.F	Glasgow, 1918 . .	Whiteinch . . 1910	S.	410 5	52 0	30 4	3521	5413	256	Ellerman Lines, Lim., 12, Moorgate St., Ldn., E.C.2 *William S. Workman, 75, Bothwell St., Glasgow.*
145883	City of Christiania	K.J.S.Q	Liverpool, 1921 . .	Hull . . . 1921	S.	380 1	53 0	28 5	3031	4940	550	Ellerman Lines, Lim., 12, Moorgate St., London, E.C. 2. *Frederick H. Southern, Tower Bldg., Liverpool.*
140556	City of Corinth	J.S.B.M	Liverpool, 1917 . .	West Hartlepool 1917	S.	391 0	54 2	28 9	3424	5318	581	Ellerman Lines, Lim., 12, Moorgate Street, London, E.C. 2. *Frederick H. Southern, Tower Bldg., Liverpool.*
146428	||City of Cork .	—	Dublin, 1926 . .	Bolnes, Holland . 1917	S.	180 0	28 4	12 4	373	721	82	Palgrave Murphy, Lim., 17, Eden Quay, Dublin. *Alan S. Gordon, same address.*
148871	City of Delhi .	K.S.W.L	Glasgow, 1925 . .	Sunderland . . 1925	S.	450 5	58 6	32 1	4731	7443	730	Ellerman Lines, Lim., 21, Moorgate, London, E.C.2. *William S. Workman, 75, Bothwell St., Glasgow.*
146175	**City of Derby	K.L.D.R	London, 1921 . .	Sunderland . . 1921	S.	433 0	57 4	30 2	4190	6616	††722	Ellerman & Bucknall Steamship Co., Lim., 104-106, Leadenhall St., London, E.C. *Harold H. Heron, same address.*
126647	City of Dover .	..	Midland, Ont., 1923 .	Port Dover . . 1916	W.	74 8	20 4	7 0	55	81	14	Honey Harbor Navigation Co., Lim., Midland, Ont.
126197	City of Dresden	..	Windsor, Ont., 1916	Walkerville, Ont. 1872	W.	93 0	23 2	8 8	76	132	9	John S. McQueen, Amherstburg.
85157	‡‡City of Dublin	W.K.B.P	Dublin, 1926 . .	Dundee . . 1882	I.	225 0	33 1	17 4	667	1095	140	Palgrave Murphy, Lim., 17, Eden Quay, Dublin. *Alan S. Gordon, same address.*
143734	||||City of Dundee	K.H.V.W	Liverpool, 1921 . .	Jarrow-on-Tyne . 1921	S.	406 0	53 1	29 2	3309	5273	611	Ellerman Lines, Lim., 12, Moorgate St., London, E.C. *Frederick H. Southern, Tower Bldg., Liverpool.*
131464	City of Dunkirk	J.B.C.F	Liverpool, 1912 . .	Whiteinch . . 1912	S.	420 7	54 2	30 3	3759	5861	262	Ellerman Lines, Lim., 12, Moorgate St., Ldn., E.C.2 *Frederick H. Southern, Tower Bldg., Liverpool.*
145892	City of Durban	K.L.B.Q	Liverpool, 1921 . .	Hull . . . 1921	S.	379 7	52 1	26 6	2847	4499	***2800	Ellerman Lines, Lim., 12, Moorgate St., London, E.C. 2 *Frederick H. Southern, Tower Bldg., Liverpool.*
131317	City of Durham	H.S.F.B	Liverpool, 1911 . .	Jarrow-on-Tyne . 1911	S.	407 0	51 4	30 0	3460	5356	516	Ellerman Lines, Lim., 12, Moorgate St., Ldn., E.C.2 *Frederick H. Southern, Tower Bldg., Liverpool.*
147213	City of Eastbourne.	K.P.B.Q	Liverpool, 1923 . .	W. Hartlepool . 1923	S.	406 2	54 2	28 8	3502	5552	599	Ellerman Lines, Lim., 21, Moorgate, London, E.C.2. *Frederick H. Southern, Tower Bldg., Liverpool.*
110539	†††City of Edinburgh	Q.R.K.H	Liverpool, 1899 . .	Whiteinch . . 1899	S.	459 0	52 5	31 0	4015	6303	550	John R. Ellerman, 12, Moorgate Street, London, E.C. 2. *W. S. Workman, 75, Bothwell St., Glasgow.*

* Foreign name "Gerty." †† Turbines. † Formerly the "Langton Hall." ‡‡ Formerly the "Mallard." ‡ Formerly the "Kathlamba." ||| Formerly the "Sandon Hall." || Formerly the "Tyro." *** S.H.P. ** Formerly the "Karonga." ††† Formerly the "Maplemore."

Digitized by Google

119937	City of Edinburgh	K.P.D.B	Grimsby, 1922 . .	Selby . . .	1907	S.	84	0	18	2	8	6	32	88	32	Drifters, Lim., Fish Docks, Grimsby. *Walter Garratt, same address.*
126448	City of Edmonton	..	Kenora, Ont., 1910 .	Strathcona, Alberta	1909	W.	132	0	26	8	4	0	190	301	10 Pa.	John Walter, Lim., Edmonton, Alberta.
127816	*City of Elgin .	..	Inverness, 1909 . .	North Shields .	1909	S.	82	4	18	5	8	7	29	86	30	William Main, 21, King St., Burghead. *James R. Hamilton, 92, High St., Elgin.*
145980	City of Evansville	K.M.V.W	Liverpool, 1922 . .	W. Hartlepool .	1922	S.	433	2	57	3	30	1	4159	6553	618	Ellerman Lines, Lim., 21, Moorgate, London, E.C. 2. *Frederick H. Southern, Tower Bldg., Liverpool.*
136397	City of Exeter	J.F.R.B	Glasgow, 1914 . .	Belfast . . .	1914	S.	486	7	58	9	32	6	6023	9447	977	Ellerman Lines, Lim., 12, Moorgate St., Ldn., E.C.2 *William S. Workman, 75, Bothwell St., Glasgow.*
140559	City of Florence	J.S.H.Q	Liverpool, 1918 . .	West Hartlepool.	1918	S.	448	8	56	2	31	4	4391	6862	621	Ellerman Lines, Lim., 12, Moorgate Street, London, E.C. 2. *Frederick H. Southern, Tower Bldg., Liverpool.*
143111	†City of Genoa	J.W.P.G	Liverpool, 1920 . .	Hamburg . .	1905	S.	411	6	50	7	28	6	3965	6413	234	Ellerman Lines, Lim., 12, Moorgate Street, London, E.C. 2. *Frederick H. Southern, Tower Bldg., Liverpool.*
143700	City of Glasgow	K.H.L.D	Liverpool, 1920 . .	West Hartlepool	1920	S.	391	3	54	2	28	9	3405	5321	‡2850	Ellerman Lines, Lim., 12, Moorgate Street, London, E.C. 2. *Frederick H. Southern, Tower Bldg., Liverpool.*
126911	City of Glasgow	..	Grimsby, 1922 . .	Selby . .	1907	S.	84	0	18	2	8	6	32	88	32	Drifters, Lim., Fish Docks, Grimsby. *Walter Garratt, same address.*
140630	‖City of Guildford	K.B.M.W	Liverpool, 1919 . .	West Hartlepool .	1919	S.	400	0	52	3	28	5	3236	5157	517	Ellerman Lines, Lim., 21, Moorgate, London, E.C. *Frederick H. Southern, Tower Bldg., Liverpool.*
126401	City of Haileybury	..	Ottawa, Ont., 1909 .	Kippewa, Que.	1908	W.	67	0	12	3	6	7	26	38	8	John Cunningham, Mattawa, Nipissing.
123777	**City of Halifax	H.K.B.R	North Shields, 1910 .	Port Glasgow .	1907	S.	400	0	52	3	28	1	3209	5019	541	Ellerman & Bucknall Steamship Co., Lim., 104-106, Leadenhall St., London, E.C.3. *Harold H. Heron, same address.*
153423	City of Hamilton	..	Montreal, 1927 . .	Midland, Ont. .	1927	S.	230	0	38	1	20	7	972	1665	124	Canada Steamship Lines, Lim., 9, Victoria Square, Montreal.
137452	City of Hankow	J.L.F.B	Liverpool, 1915 . .	West Hartlepool.	1915	S.	465	4	58	2	31	8	4765	7369	738	Montgomerie & Workman (1920), Lim., 104/6 Leadenhall St., London, E.C.3. *Frederick H. Southern, Tower Bldg., Liverpool.*
143168	††City of Harvard	J.W.Q.H	London, 1923 . .	Vegesack . .	1907	S.	429	8	54	5	27	9	4410	7071	387	Ellerman & Bucknall Steamship Co., Lim., 104/106, Leadenhall St., London, E.C.3. *Harold H. Heron, same address.*
149618	City of Hereford	K.V.T.J.	Liverpool, 1927 . .	Scotstoun, Glasgow	1927	S.	385	4	51	7	30	3	3215	5101	353	Ellerman Lines, Lim., 21, Moorgate, London, E.C.2. *Frederick H. Southern, Tower Bldg., Liverpool.*
147140	City of Hongkong.	K.Q.J.W	Hull, 1924 . . .	Hull . . .	1924	S.	470	2	61	5	32	2	6127	9678	837	Ellerman Lines, Lim., 21, Moorgate, London, E.C.2. *Harold H. Heron, 104, Leadenhall St., London, E.C.*
126912	City of Hull .	K.P.D.C	Grimsby, 1922 . .	Selby . . .	1907	S.	84	0	18	2	8	6	32	88	32	Drifters, Lim., Fish Docks, Grimsby. *Walter Garratt, same address.*
143712	‡‡City of Johannesburg	K.H.Q.N	Liverpool, 1921 . .	Glasgow . .	1920	S.	417	2	54	8	29	0	3583	5669	‖‖2650	Ellerman Lines, Lim., 21, Moorgate St., London, E.C. *Frederick H. Southern, Tower Bldg., Liverpool.*
120846	City of Karachi	H.C.L.G	Liverpool, 1905 . .	Belfast . . .	1905	S.	413	6	51	5	29	2	3571	5573	650	Ellerman Lines, Lim., 12, Moorgate St., Ldn., E.C.2 *George J. C. Gill, 19, Tower Bldgs. North, Liverp'l.*
133310	***City of Khartoum	J.C.F.G.	North Shields, 1913 .	Hebburn-on-Tyne	1913	S.	430	8	54	1	31	2	3941	6127	601	Ellerman & Bucknall Steamship Co., Lim., 104-106, Leadenhall St., London, E.C.3. *Harold H. Heron, same address.*
147293	†††City of Khios	K.S.D.P.	Liverpool, 1925 . .	Whiteinch, Glasgow	1925	S.	400	0	55	0	29	7	3551	5580	‡‡‡2300	Ellerman Lines, Lim., 21, Moorgate, London, E.C. *Frederick H. Southern, Tower Bldg., Liverpool.*
148579	City of Kimberley	K.S.M.H	London, 1925 . .	West Hartlepool .	1925	S.	416	1	56	3	30	2	3980	6204	592	Ellerman & Bucknall Steamship Co., Lim., 104/6, Leadenhall St., London, E.C.3. *Harold H. Heron, same address.*
152837	City of Kingston.	..	Montreal, Que., 1926	Lauzon Levis, Que.	1925	S.	230	3	38	1	11	2	1013	1690	124	Canada Steamship Lines, Lim., 9, Victoria Sq., Montreal, Que.
147266	‖‖City of Kobe.	K.R.B.V.	Liverpool, 1924 . .	Leith . .	1924	S.	367	1	49	7	27	4	2743	4373	466	Ellerman Lines, Lim., 21, Moorgate, London, E.C. *Frederick H. Southern, Tower Bldg., Liverpool,*

* Formerly the "Cluny Hill." ‡‡ Formerly the "Melford Hall." † Formerly the "Windhuk." ‖‖ B.H.P. Turbines. ‡ B.H.P. ‖ Formerly the "Romeo." *** Formerly the "Karroo." **Formerly the "Kalomo." ††† Formerly the "Rydal Hall." †† Formerly the "Giessen." ‡‡‡ I.H.P. ‖‖‖ Formerly the "Malvernian."

Digitized by Google

Official No.	Name of Ship.	International Code Signal (if any).	Port and Year of Registry.	Where and When Built.	Material.	Dimensions. Length.	Breadth.	Depth of Hold.	Registered Tonnage. Net Tonnage.	Gross Tonnage.	Horse Power of Engines.	Owner, or Part Owner, and Manager (if recorded). × Signifies *Managing Owner.* Italics signify *Manager.*
						ft. 10ths.	ft. 10ths.	ft. 10ths.				
107942	City of Ladysmith.	..	St. Catharine's, Ont., 1900.	Hamilton, Ont. . 1900	W.	69 6	16 0	5 2	24	35	12	Charles Ross, Port Maitland, Ontario.
131336	City of Lahore	H.S.N.F	Liverpool, 1911 . .	Wallsend-on-Tyne 1911	S.	438 5	54 1	31 2	4463	6983	658	EllermanLines,Lim.,12,MoorgateSt.,Ldn.,E.C.2 *Frederick H. Southern, Tower Bldg., Liverpool.*
147242	City of Lancaster.	K.Q.C.J	Liverpool, 1924 . .	Jarrow-on-Tyne . 1924	S.	330 2	45 0	22 6	1893	2996	362	Ellerman Lines, Lim., 21, Moorgate, London. *Graham Smith, 22, Water St., Liverpool.*
113248	City of Leeds .	V.D.W.Q	Grimsby, 1903 . .	Hull . . . 1903	S.	256 5	34 5	15 7	678	1361	205	London & North Eastern Railway Co., Marylebone Station, London. *Joseph Man, C.M.G., R.N., O.B.E., London & North Eastern Railway, Grimsby.*
147349	City of Leicester.	K.T.P.C	Liverpool, 1926 . .	West Hartlepool . 1926	S.	345 0	47 5	23 6	1994	3351	389	Ellerman Lines, Lim., 21, Moorgate, London E.C. *Graham Smith, 22, Water St., Liverpool.*
99031	*City of Liége .	M.W.P.K	London, 1891 . .	Wallsend-on-Tyne 1891	S.	135 3	23 6	11 6	182	351	50	Brussels Steamship Co., Lim., 28 Billiter St. London, E.C. *Walter L. Thomas, same address.*
131377	City of Lincoln	H.T.J.L	Liverpool, 1911 . .	Jarrow-on-Tyne . 1911	S.	422 0	53 4	30 9	3784	5861	582	EllermanLines,Lim.,12,MoorgateSt.,Ldn.,E.C.2 *Frederick H. Southern, Tower Bldg., Liverpool*
109674	City of Liverpool.	R.P.W.C	Lancaster, 1920 . .	North Shields . 1900	S.	115 5	21 1	11 2	72	186	52	Thos. W. Ward, Lim., Albion Works, Savile St., Sheffield. *Joseph Ward, same address.*
91272	City of Liverpool.	..	Liverpool, 1885 . .	Winsford . . 1885	W.	88 8	20 8	9 6	59	145	32	Kelly's Barges, Lim., 11, Goree Piazzas, Liverpool. *Arthur E. Kelly, same address.*
65079	City of London	M.W.K.P	Aberdeen, 1888 . .	Glasgow . . 1871	I.	241 9	30 5	16 7	579	1086	275	Aberdeen Steam Nav. Co., Aberdeen. *Edward J. Savage, 87, Waterloo Quay, Aberdeen.*
124162	City of London	H.K.C.D	Glasgow, 1907 . .	Belfast . . . 1907	S.	491 0	57 8	32 5	5714	8956	1225	Ellerman Lines, Lim., 12, Moorgate Street, London, E.C. 2. *William S. Workman, 75, Bothwell St., Glasgow.*
113382	City of London	..	Liverpool, 1900 . .	Winsford . . 1876	W.	86 0	20 9	9 1	100	128	23	Salt Union, Lim., Colonial House, Liverpool. *Eustace C. Wickes, same address.*
149965	City of London	—	London, 1927 . .	Burntisland . . 1927	S.	175 1	28 6	15 9	356	633	88	Brussels Steamship Co., Lim., 28, Billiter St., London, E.C. *Walter Ellis, same address.*
92390	†City of London	..	Quebec, 1902 . .	{ Kingston, Ont. . 1888 Rebuilt . . 1892	Cmp.	120 0	27 0	7 8	294	516	37	Achille Bernier, St. Joseph de Levis, Quebec.
119626	City of London	K.P.D.F	Grimsby, 1922 . .	Selby . . . 1907	S.	84 0	18 2	8 6	32	88	32	Drifters, Lim., Fish Docks, Grimsby. *Walter Garratt, same address.*
147353	City of Lyons .	K.T.Q.J	Liverpool, 1926 . .	Wallsend-on-Tyne 1926	S.	455 5	58 1	31 8	4461	7063	707	Ellerman Lines, Lim., 21, Moorgate, London, E.C. *Frederick H. Southern, Tower Bldg., Liverpool.*
118015	City of Madras	V.B.C.D	Liverpool, 1903 . .	Jarrow-on-Tyne . 1903	S.	395 4	49 6	29 3	3048	4684	514	Ellerman Lines, Lim., 12, Moorgate Street, London, E.C. 2. *Frederick H. Southern, Tower Bldg., Liverpool.*
123657	‡City of Malines	H.G.L.M	Yarmouth, 1926 .	Alloa . . . 1905	S.	135 0	23 6	11 9	150	373	78	Gt. Yarmouth Shipping Co., Lim., 49, South Quay, Gt. Yarmouth. *Arthur H. Carturright, same address.*
115742	City of Manchester	T.S.W.H	Glasgow, 1903 . .	Whiteinch . . 1903	S.	421 0	51 5	29 4	3563	5564	284	Ellerman Lines, Lim., 12, Moorgate Street, London, E.C. 2. *Wm. S. Workman, 75, Bothwell St., Glasgow.*
147942	City of Mandalay	K.R.W.S	Glasgow, 1925 . .	Wallsend-on-Tyne 1925	S.	443 2	57 9	31 9	4511	7049	650	Ellerman Lines, Lim., 21, Moorgate, London, E.C.2. *William S. Workman, 75, Bothwell St., Glasgow.*
137508	City of Manila	J.M.Q.W	Liverpool, 1916. .	West Hartlepool. 1916	S.	475 0	58 2	31 8	4823	7479	745	Ellerman Lines, Lim., 12, Moorgate Street, London, E.C. 2. *Frederick H. Southern, Tower Bldg., Liverpool.*

* Formerly the "City of London." † Formerly the "Kathleen." ‡ Formerly the "Prince Leopold."

Digitized by Google

138436	City of Marseilles	J.B.N.F	Glasgow, 1918	Jarrow-on-Tyne	1913	S.	469	3	57	9	32	2	5284	8267	852	Ellerman Lines, Lim., 12, Moorgate Street, London, E.C. 2. *William S. Workman, 75, Bothwell St., Glasgow.*
140631	City of Melbourne.	K.B.Q.L	Liverpool, 1919	Sunderland	1919	S.	412	5	55	5	34	4	4125	6630	597	Ellerman Lines, Lim., 12, Moorgate Street, London, E.C. 2. *Frederick H. Southern, Tower Bldg., Liverpool.*
143141	*City of Milan	J.W.V.L	Glasgow, 1920	Flensburg	1906	S.	387	7	51	1	25	2	2558	4222	473	City Line, Lim., 75, Bothwell St., Glasgow. *William S. Workman, same address.*
133304	†City of Mobile	J.B.D.F	North Shields, 1912	Belfast	1912	S.	447	3	56	4	31	4	4250	6602	632	Ellerman & Bucknall Steamship Co., Lim. 104/106, Leadenhall St., London, E.C.3. *Harold H. Heron, same address.*
153422	City of Montreal	—	Montreal, 1927	Midland, Ont.	1927	S.	230	0	38	1	20	7	972	1665	124	Canada Steamship Lines, Lim., 9, Victoria Square, Montreal.
146310	City of Nagpur	K.M.R.V	Glasgow, 1922	Belfast	1922	S.	469	9	59	3	40	0	6289	10138	1040	Ellerman Lines, Lim., 21, Moorgate, E.C. 2. *William S. Workman, 75, Bothwell St., Glasgow.*
137421	City of Newcastle.	J.H.N.S	Liverpool, 1915	West Hartlepool	1915	S.	456	5	56	4	31	0	4462	6921	616	Hall Line, Lim., Tower Bldg., Water St., Liverpool. *Frederick H. Southern, same address.*
135479	City of Norwich	J.C.N.R	Liverpool, 1913	West Hartlepool	1913	S.	434	4	54	7	31	2	4346	6726	606	Ellerman Lines, Lim., 12, Moorgate Street, London, E.C. 2. *Frederick H. Southern, Tower Bldg., Liverpool.*
137804	City of Oran	J.L.T.P	Glasgow, 1915	West Hartlepool	1915	S.	465	5	58	1	31	7	4778	7394	628	Montgomerie & Workman (1920) Lim., 104, Leadenhall St., London, E.C. 3. *William S. Workman, 75, Bothwell St., Glasgow.*
147063	‡City of Osaka	K.N.M.F	Liverpool, 1926	Sunderland	1922	S.	433	0	57	4	30	2	4223	6614	‖737	Ellerman Lines, Lim., 21, Moorgate, London E.C.2. *Frederick H. Southern, Tower Bldg., Liverpool.*
122018	**City of Ottawa	..	Ottawa, Ont., 1907	Buffalo, N.Y., U.S.A.	1871	I.	218	0	32	6	23	2	671	1323	81	Canada Steamship Lines, Lim., Montreal.
93630	City of Oxford	..	Adelaide, S.A., 1897	Mildura, Victoria	1890	I.	64	9	11	1	3	4	23	29	5 Pa.	William G. Collins, Renmark, S.A.
149600	City of Oxford	K.V.H.W	Liverpool, 1926	Wallsend-on-Tyne	1926	S.	326	7	46	4	20	9	1633	2759	306	Ellerman Lines, Lim., 21, Moorgate, London. *Graham Smith, 22, Water St., Liverpool.*
143078	††City of Palermo.	J.W.N.K	Liverpool, 1921	Geestemünde	1905	S.	362	3	46	7	26	2	2892	4699	334	Ellerman Lines, Lim., 12, Moorgate Street, London, E.C. 2. *Graham Smith, 22, Water St., Liverpool.*
146256	City of Paris	K.J.P.F	Glasgow, 1921	Wallsend	1921	S.	484	7	59	3	40	6	6855	10902	1315	Ellerman Lines, Lim., 21, Moorgate St., London, E.C. 2. *William S. Workman, 75, Bothwell St., Glasgow.*
143693	City of Pekin	K.H.G.S	Liverpool, 1920	Jarrow-on-Tyne	1920	S.	442	8	58	7	31	6	4426	6960	749	Ellerman Lines, Lim., 12, Moorgate Street, London, E.C. 2. *Frederick H. Southern, Tower Bldg., Liverpool*
125914	City of Perth	K.P.D.G	Grimsby, 1922	Selby	1907	S.	84	0	18	2	8	6	32	88	32	Drifters, Lim., Fish Docks, Grimsby. *Walter Garratt, same address.*
133318	‡‡City of Perth	J.C.W.H	North Shields, 1913	Wallsend	1913	S.	434	6	55	6	31	5	4153	6415	568	Ellerman & Bucknall Steamship Co., Lim, 104/106, Leadenhall St., London, E.C. *Harold H. Heron, same address.*
145898	City of Pittsburg.	K.L.G.B	Liverpool, 1921	Jarrow	1921	S.	465	7	58	6	31	8	4719	7377	759	Ellerman Lines, Lim., 12, Moorgate Street, London, E.C. 2. *Frederick H. Southern, Tower Bldg., Liverpool.*
131423	City of Poona	H.V.K.W	Liverpool, 1912	Wallsend-on-Tyne	1912	S.	452	0	56	6	31	2	4766	7485	730	Ellerman Lines, Lim., 12, Moorgate Street, London, E.C. 2. *William S. Workman, 75, Bothwell St., Liverpool.*
110243	‖‖City of Pretoria	R.K.V.M	London, 1926	Dumbarton	1899	S.	425	7	54	1	29	8	3726	5904	366	Ellerman & Bucknall Steamship Co., Lim., 104-106, Leadenhall St., London E.C. *Harold H. Heron, same address.*
122291	City of Prince Albert.	..	Prince Albert, Sask., 1906.	Prince Albert, Sask.	1906	W.	96	0	20	0	4	5	89	141	7 Pa.	Ross Nav. Co., Lim., The Pass, Manitoba. {London, E.C. 2.
135582	City of Rangoon	J.F.P.L	Liverpool, 1914	West Hartlepool	1914	S.	443	0	55	3	31	2	4272	6635	623	Ellerman Lines, Lim., 12, Moorgate Street, *Frederick H. Southern, Tower Bldg., Liverpool.*
118211	City of Rochester	..	Rochester, 1904	Kinghorn	1904	S.	160	2	22	2	7	3	96	235	72 Pa.	New Medway Steam Packet Co., Lim., 280, High St., Rochester. *Edward Scoones, same address.*
130280	City of St. Boniface.	..	Winnipeg, Man., 1914	Winnipeg, Man.	1913	W.	100	0	30	3	4	0	163	314	13 Pa.	Lake Winnipeg Shipping Co., Lim., 410, Builders' Exchange, Winnipeg, Man.
143097	***City of Salford	J.W.L.M	Liverpool, 1920	Wallsend-on-Tyne	1905	S.	393	7	50	3	28	2	3134	4988	380	Hall Line, Lim., Tower Bldg., Liverpool. *Frederick H. Southern, same address.*

* Formerly the "Plauen." †† Formerly the "Rio Negro. † Formerly the "Kentucky." ‡‡Formerly the "Kandahar." ‡ Formerly the "Colorado." ‖‖Formerly the "Walwera." ‖ Turbines. **Formerly the "India." *** Formerly the "Merton Hall" and "Santa Cruz."

Digitized by Google

Official No.	Name of Ship.	International Code Signal (if any).	Port and Year of Registry.	Where and When Built.	Material.	Dimensions. Length.	Breadth.	Depth of Hold.	Registered Tonnage. Net Tonnage.	Gross Tonnage.	Horse Power of Engines.	Owner, or Part Owner, and Manager (if recorded). × Signifies *Managing Owner*. Italics signify *Manager*.
						ft. 10ths	ft. 10ths	ft. 10ths				
147264	City of Salisbury.	K.Q.W.F	Liverpool, 1924	Sunderland 1924	S.	415 0	54 0	30 3	3794	5946	574	Ellerman Lines, Lim., 21, Moorgate, London, E.C. 2. *Frederick H. Southern, Tower Bldg., Liverpool*
136889	City of Selby	J.G.L.T	Fleetwood, 1914	Middlesbrough 1914	S.	128 8	23 5	12 8	112	284	85	Selby Trawlers, Lim., 216, Dock St., Fleetwood. *Henry Blackburn, 27, Chaucer Rd., Fleetwood.*
140533	Cityof Shanghai	J.Q.T.G	Liverpool, 1917	Hull 1917	S.	418 5	55 0	29 4	3748	5828	263	Ellerman Lines, Lim., 12, Moorgate Street, London, E.C. 2. *Frederick H. Southern, Tower Bldg., Liverpool.*
146273	City of Simla	K.L.H.V	Glasgow, 1921	W. Hartlepool 1921	S.	476 7	58 2	31 3	5955	9468	*5900	Ellerman Lines, Lim., 12, Moorgate Street, London, E.C. 2. *William S. Workman, 75, Bothwell St., Glasgow.*
147197	City of Singapore	K.T.M.W	Liverpool, 1925	West Hartlepool. 1922	S.	433 0	57 3	30 2	4169	6567	618	Ellerman Lines, Lim., 21, Moorgate, London, E.C. *Frederick H. Southern, Tower Building, Liverpool.*
106082	City of Sparta	P.R.Q.H	Glasgow, 1897	Belfast 1897	S.	430 0	50 2	28 5	3498	5415	650	City Line, Lim., 75, Bothwell St., Glasgow. *William S. Workman, same address.*
145886	City of Tokio	K.J.W.V	Liverpool, 1921	Stockton-on-Tees 1921	S.	442 5	59 0	31 6	4426	6993	749	Ellerman Lines, Lim., 12, Moorgate Street, London, E.C. 2. *Frederick H. Southern, Tower Bldg., Liverpool.*
152838	City of Toronto	..	Montreal, Que., 1926	Lauzon Levis, Que. 1925	S.	230 2	38 1	11 2	1012	1688	124	Canada Steamship Lines, Lim., 9, Victoria Sq., Montreal, Que.
81975	†City of Toulon	..	Colchester, 1881	South Shields 1881	I.	80 6	16 1	7 7	46	73	20	Trawlers (White Sea and Grimsby), Lim., Fish Dock, Grimsby. *James N. Bacon and Harold Bacon, Auckland Rd., Fish Docks, Grimsby.*
143087	‡City of Valencia	J.W.M.K	Glasgow, 1921	Hamburg 1908	S.	442 4	52 9	29 6	4539	7329	532	City Line, Lim., 75, Bothwell St., Glasgow. *William S. Workman, same address.*
150255	City of Vancouver.	T.P.Q.L	Vancouver, B.C., 1920	Vancouver, B.C. 1920	S.	411 5	54 1	27 5	3525	5697	267	Vancouver Steamship Co., Lim., 930, Rogers Building, Vancouver, B.C.
147890	City of Venice	K.Q.J.M	Glasgow, 1924	Belfast 1924	S.	455 2	58 1	31 3	5223	8308	819	Ellerman Lines, Lim., 19/21, Moorgate, London, E.C. 2. *William S. Workman, 75, Bothwell St., Glasgow.*
122400	City of Vernon	..	Victoria, B.C., 1908	Vernon, B.C. 1908	W.	50 0	11 2	4 7	13	19	5	Charles C. Pilkey, Vernon, B.C.
150266	City of Victoria	T.P.V.R	Vancouver, B.C., 1920	Vancouver, B.C. 1920	S.	411 5	54 1	27 5	3530	5699	267	British Canadian Steamships, Lim., 707, Vancouver Block, Vancouver, B.C.
126526	‖City of Walkerville	..	Ottawa, 1910	Buffalo, N.Y. 1871	I.	220 0	32 5	14 0	630	1367	81	Canada Steamship Lines, Lim., 9, Victoria Square, Montreal.
113381	City of Washington.	..	Liverpool, 1900	Winsford 1874	W.	85 0	20 3	8 8	83	122	18	"City of Washington" Steam Flat Co., Lim., 22, Water St., Liverpool. *Thomas J. May, same address.*
147340	City of Wellington	K.T.J.R	Liverpool, 1925	Whiteinch, Glasgow 1925	S.	411 3	55 0	29 7	3629	5714	370	Ellerman Lines, Lim., 21, Moorgate, London, E.C.2. *Frederick H. Southern, Tower Building, Liverpool.*
121784	**City of Windsor	..	Ottawa, 1906	Buffalo, N.Y. 1873	I.	233 0	34 5	14 2	864	1515	97	Canada Steamship Lines, Lim., 9, Victoria Square, Montreal.
127112	††City of Winnipeg.	H.R.L.N	North Shields, 1910	Belfast 1910	S.	431 7	54 9	30 9	3931	6113	590	Ellerman & Bucknall Steamship Co., Lim., 104-106, Leadenhall Street, London, E.C.3. *Harold H. Heron, same address.*
140546	City of Winchester.	J.R.S.F	Liverpool, 1917	Jarrow-on-Tyne 1917	S.	456 1	57 9	31 3	5164	7981	736	Ellerman Lines, Lim., 12, Moorgate Street, London, E.C. 2. *Frederick H. Southern, Tower Bldg., Liverpool.*

* B.H.P. † Formerly the "Gem." ‡ Formerly the "Roda." ‖ Formerly the "City of Hamilton," foreign name "Japan." †† Formerly the "Kanawha."

Digitized by Google

147560	*City of Windsor	K.P.S.L	London, 1923	Sunderland	1923	S.	447	5	57	8	32	1	4635	7247	665	Ellerman & Bucknall Steamship Co., Lim., 104-106, Leadenhall Street, London, E.C.3. *Harold H. Heron, same address.*
149638	City of Worcester	K.W.N.D	Liverpool, 1927	Hull	1927	S.	397	2	53	4	28	8	3430	5469	416	Ellerman Lines, Lim., 21, Moorgate, London, E.C. *Frederick H. Southern, Tower Bldg., Liverpool.*
145918	City of Yokohama.	K.L.T.G	Liverpool, 1922	West Hartlepool	1922	S.	465	1	58	1	31	8	4721	7341	918	Ellerman Lines, Lim., 21, Moorgate, London, E.C. 2. *Frederick H. Southern, Tower Bldg., Liverpool.*
114306	City of York	H.B.W.K	Fleetwood, 1904	Goole	1904	S.	116	8	21	1	11	4	79	202	52	Robson Trawlers, Lim., 114, Dock St., Fleetwood. *Robson Preston, same address.*
119100	City of York	V.N.R.Q	Glasgow, 1904	Belfast	1904	S.	485	0	56	3	32	0	5033	7844	910	Ellerman Lines, Lim., 12, Moorgate Street, London, E.C. 2. *Wm. S. Workman, 75, Bothwell St., Glasgow.*
79048	City of York	..	Plymouth, 1917	Paisley	1878	I.	65	6	14	6	6	8	24	53	13	× William H. Stephens, 26, Woolster Street, Plymouth.
127497	Clach na Cudin	..	Buckie, 1927	Yarmouth	1908	W.	83	7	18	4	9	3	32	78	31	Mrs. Nellie Humphrey, "Springfield," Portgordon, Banff. *John Humphrey, same address.*
151094	Clackamas	..	Halifax, N.S., 1926	Portland, Oregon, U.S.A.	1918	W.	267	8	49	8	25	6	1559	2893	†1500	Pictou Pulpwood Co., Lim., 200, Charlotte St., Sydney, N.S.
98095	Clacton Belle	L.R.P.K	London, 1890	Dumbarton	1890	S.	246	0	26	5	9	5	186	458	183 Pa.	East Anglia Steamship Co., Lim., 91/3, Bishopsgate, London. *Robert R. Shankland, same address.*
125073	Claire	..	Grimsby, 1907	Beverley	1907	S.	117	0	21	6	11	5	112	219	67	× Arthur Grant, "Rugby House," Mill Road, Cleethorpes, Lincs.
141879	Clan Alpine	J.S.T.W	Glasgow, 1918	Greenock	1918	S.	410	2	52	5	28	4	3425	5485	266	Clan Line Steamers, Lim., 109, Hope St., Glasgow. *Thomas Barr, same address.*
124232	Clan Buchanan	H.L.Q.T	Glasgow, 1907	Sunderland	1907	S.	400	1	52	1	27	4	3288	5212	504	Clan Line Steamers, Lim., 109, Hope St., Glasgow. *Thomas Barr, same address.*
115711	Clan Chattan	T.Q.K.H	Glasgow, 1902	Sunderland.	1902	S.	359	8	48	1	24	4	2500	3938	394	Clan Line Steamers, Lim., 109, Hope St., Glasgow. *Thomas Barr, same address.*
136654	‡Clan Keith	J.F.G.B	Glasgow, 1923	Sunderland	1914	S.	385	0	52	0	25	1	3557	5712	401	Clan Line Steamers, Lim., 109, Hope St., Glasgow. *Thomas Barr, same address.*
127551	‖Clan Kenneth.	H.P.R.L	Glasgow, 1918	Port Glasgow	1909	S.	400	0	52	0	27	4	3184	5100	479	Clan Line Steamers, Lim., 109, Hope St., Glasgow. *Thomas Barr, same address.*
111280	Clan Lamont	R.T.C.J	Glasgow, 1900	Sunderland	1900	S.	355	0	45	6	24	7	2286	3594	342	Clan Line Steamers, Lim., 109 Hope St., Glasgow. *Thomas Barr, same address.*
115704	Clan Lindsay	T.P.N.D	Glasgow, 1902	Sunderland	1902	S.	360	2	48	1	24	5	2503	3945	394	Clan Line Steamers, Lim., 109, Hope St., Glasgow. *Thomas Barr, same address.*
108800	Clan Macaulay	R.B.G.S	Glasgow, 1899	Linthouse	1899	S.	326	0	40	2	23	6	1775	2834	313	Clan Line Steamers, Lim., 109, Hope St., Glasgow. *Thomas Barr, same address.*
141876	Clan Macbean.	J.S.K.Q	Glasgow, 1918	Sunderland	1918	S.	400	0	52	4	28	0	3082	5052	476	Clan Line Steamers, Lim., 109, Hope St., Glasgow. *Thomas Barr, same address.*
133120	Clan Macbeth.	J.C.G.V	Glasgow, 1913	Sunderland	1913	S.	385	0	51	7	27	4	2878	4660	394	Clan Line Steamers, Lim., 109, Hope St., Glasgow. *Thomas Barr, same address.*
137811	Clan Macbrayne.	J.M.N.R	Glasgow, 1916	Stockton-on-Tees	1916	S.	390	0	50	5	28	0	2978	4818	402	Clan Line Steamers, Lim., 109, Hope St., Glasgow. *Thomas Barr, same address.*
133087	Clan Macbride.	J.B.H.S	Glasgow, 1912	Stockton	1912	S.	390	0	50	5	27	9	3009	4886	393	Clan Line Steamers, Lim., 109, Hope St., Glasgow. *Thomas Barr, same address.*
146335	Clan Macfadyen	K.N.W.L	Glasgow, 1923	Irvine	1923	S.	418	2	53	4	33	6	3864	6224	630	Clan Line Steamers, Lim., 109, Hope St., Glasgow. *Thomas Barr, same address.*
146317	Clan Macfarlane	K.M.W.H	Glasgow, 1922	Irvine	1922	S.	418	1	53	4	33	6	3850	6222	630	Clan Line Steamers, Lim., 109, Hope St., Glasgow. *Thomas Barr, same address.*
129596	Clan Macgillivray.	H.T.J.Q	Glasgow, 1911	Low Walker	1911	S.	430	6	53	6	26	6	4075	6447	670	Clan Line Steamers, Lim., 109, Hope St., Glasgow. *Thomas Barr, same address.*
147931	Clan Macilwraith.	K.R.S.N	Glasgow, 1924	Greenock	1924	S.	387	4	52	2	27	6	2928	4958	185	Clan Line Steamers, Lim., 109, Hope St., Glasgow. *Thomas Barr, same address.*
144233	Clan Macindoe	K.H.L.G	Glasgow, 1920	Port Glasgow	1920	S.	384	8	52	0	26	5	2775	4635	518	Clan Line Steamers, Lim., 109, Hope St., Glasgow. *Thomas Barr, same address.*
141940	Clan Macinnes	K.D.L.H	Glasgow, 1920	Port Glasgow	1920	S.	384	8	52	0	26	7	2826	4672	518	Clan Line Steamers, Lim., 109, Hope St., Glasgow. *Thomas Barr, same address.*
121290	Clan Macintosh	H.F.L.J	Glasgow, 1906	West Hartlepool.	1906	S.	400	0	51	0	27	2	3043	4774	448	Clan Line Steamers, Lim., 109, Hope St., Glasgow. *Thomas Barr, same address.*
115775	Clan Macintyre	V.C.R.P	Glasgow, 1903	Hartlepool	1903	S.	395	5	51	1	27	3	3053	4807	448	Clan Line Steamers, Lim., 109, Hope St., Glasgow. *Thomas Barr, same address.*

* Formerly the "Kansas." † S.H.P. ‡ Formerly the "Hilarius." ‖ Formerly the "Ardgryfe."

Digitized by Google

Official No.	Name of Ship	International Code Signal (if any).	Port and Year of Registry.	Where and When Built.	Material.	Dimensions. Length.	Breadth.	Depth of Hold.	Registered Tonnage. Net Tonnage.	Gross Tonnage.	Horse Power of Engines.	Owner, or Part Owner, and Manager (if recorded). × Signifies *Managing Owner*. Italics signify *Manager*.
						ft. 10ths.	ft. 10ths.	ft. 10ths.				
144253	Clan Maciver .	K.J.D.T	Glasgow, 1921 . .	Port Glasgow . 1921	S.	384 8	52 0	26 5	2751	4606	518	Clan Line Steamers, Lim., 109, Hope St., Glasgow. *Thomas Barr, same address.*
136793	*Clan Mackay .	J.K.G.F	Glasgow, 1920 . .	Sunderland . . 1913	S.	420 0	54 1	26 3	4970	6579	278	Clan Line Steamers, Lim., 109, Hope St., Glasgow. *Thomas Barr, same address.*
133105	Clan Mackellar	J.B.S.C	Glasgow, 1913 . .	Howdon-on-Tyne 1913	S.	410 2	52 0	27 9	4682	6382	602	Clan Line Steamers, Lim., 109, Hope St., Glasgow. *Thomas Barr, same address.*
137849	Clan Mackenzie	J.Q.D.F	Glasgow, 1917 . .	Howdon-on-Tyne 1917	S.	420 1	53 4	27 8	4142	6544	662	Clan Line Steamers, Lim., 109, Hope St., Glasgow. *Thomas Barr, same address.*
141890	Clan Mac-kinlay.	J.V.S.B	Glasgow, 1918 . .	Port Glasgow . 1918	S.	420 0	54 5	25 4	3994	6418	666	Clan Line Steamers, Lim., 109, Hope St., Glasgow. *Thomas Barr, same address.*
144229	Clan Macnab .	K.H.J.D	Glasgow, 1920 . .	Irvine . . . 1920	S.	410 6	53 3	33 4	3816	6114	561	Clan Line Steamers, Lim., 109, Hope St., Glasgow. *Thomas Barr, same address.*
144259	Clan Macnair .	K.J.G.D	Glasgow, 1921 . .	Irvine . . . 1921	S.	410 7	53 3	33 4	3727	6094	561	Clan Line Steamers, Lim., 109, Hope St., Glasgow. *Thomas Barr, same address.*
146259	Clan Mac-naughton.	K.J.T.B	Glasgow, 1921 . .	Irvine . . . 1921	S.	410 5	53 3	33 4	3784	6110	561	Clan Line Steamers, Lim., 109, Hope St., Glasgow. *Thomas Barr, same address.*
146281	Clan Macneil .	K.L.R.C	Glasgow, 1922 . .	Irvine . . . 1921	S.	410 5	53 3	33 4	3788	6111	561	Clan Line Steamers, Lim., 109, Hope St., Glasgow. *Thomas Barr, same address.*
129578	Clan Macphee	H.S.V.Q	Glasgow, 1911 . .	Hartlepool . . 1911	S.	430 0	53 5	26 4	4136	6597	657	Clan Line Steamers, Lim., 109, Hope St., Glasgow. *Thomas Barr, same address.*
133157	Clan Mac-quarrie.	J.D.H.L	Glasgow, 1913 . .	Linthouse . . 1913	S.	429 2	53 7	26 6	4077	6438	670	Clan Line Steamers, Lim., 109, Hope St., Glasgow. *Thomas Barr, same address.*
144223	Clan Mac-taggart.	K.H.B.J	Glasgow, 1920 . .	Irvine . . . 1920	S.	452 7	57 7	35 2	4776	7603	†4250	Clan Line Steamers, Lim., 109, Hope St., Glasgow. *Thomas Barr, same address.*
144252	Clan Mac-tavish.	K.J.F.P	Glasgow, 1921 . .	Irvine . . . 1921	S.	452 6	57 7	27 2	4765	7619	†4250	Clan Line Steamers, Lim., 109, Hope St., Glasgow. *Thomas Barr, same address.*
141878	Clan Macvicar	J.S.T.P	Glasgow, 1918 . .	Howdon-on-Tyne 1918	S.	400 1	53 0	32 8	3621	5815	570	Clan Line Steamers, Lim., 109, Hope St., Glasgow. *Thomas Barr, same address.*
142598	‡Clan Mac-whirter.	J.V.B.M	Glasgow, 1923 .	Whiteinch . 1918	S.	424 4	55 8	28 8	3757	5996	279	Clan Line Steamers, Lim., 109, Hope St., Glasgow. *Thomas Barr, same address.*
141892	Clan Mac-william.	J.V.W.C	Glasgow, 1918 . .	Greenock . . 1918	S.	423 3	55 9	28 8	3744	6086	267	Clan Line Steamers, Lim., 109, Hope St., Glasgow. *Thomas Barr, same address.*
137837	Clan Malcolm	J.P.F.W	Glasgow, 1917 . .	Stockton-on-Tees 1917	S.	405 1	53 3	33 5	3724	5994	560	Clan Line Steamers, Lim., 109, Hope St., Glasgow. *Thomas Barr, same address.*
141896	Clan Matheson	J.W.P.R	Glasgow, 1919 . .	Port Glasgow . 1919	S.	397 1	51 4	34 0	3453	5613	517	Clan Line Steamers, Lim., 109, Hope St., Glasgow. *Thomas Barr, same address.*
141882	Clan Monroe .	T.J.N.K	Glasgow, 1918 . .	Irvine . . . 1918	S.	409 6	53 4	33 5	3674	5919	561	Clan Line Steamers, Lim., 109, Hope St., Glasgow. *Thomas Barr, same address.*
141877	Clan Morrison	J.S.P.V	Glasgow, 1918 . .	Irvine . . . 1918	S.	409 6	53 5	33 5	3698	5931	561	Clan Line Steamers, Lim., 109, Hope St., Glasgow. *Thomas Barr, same address.*
141911	Clan Murd .	K.B.S.L	Glasgow, 1919 . .	Irvine . . . 1919	S.	409 6	53 5	33 5	3683	5930	561	Clan Line Steamers, Lim., 109, Hope St., Glasgow. *Thomas Barr, same address.*
141894	Clan Murray .	J.W.D.T	Glasgow, 1919 . .	Irvin . . . 1918	S.	409 5	53 5	33 5	3678	5926	561	Clan Line Steamers, Lim., 109, Hope St., Glasgow. *Thomas Barr, same address.*
137782	Clan Ogilvy .	J.H.L.Q	Glasgow, 1914 . .	Sunderland . . 1914	S.	430 0	54 2	29 4	3716	5909	564	Clan Line Steamers, Lim., 109, Hope St., Glasgow. *Thomas Barr, same address.*
137833	Clan Ranald .	J.P.B.D	Glasgow, 1917 . .	Glasgow . . 1917	S.	409 1	54 0	28 9	3446	5503	537	Clan Line Steamers, Lim., 109, Hope St., Glasgow. *Thomas Barr, same address.*
136330	Clan Ross .	J.H.B.M	Glasgow, 1914 . .	Wallsend . . 1914	S.	430 0	54 3	29 4	3757	5971	565	Clan Line Steamers, Lim., 109, Hope St., Glasgow. *Thomas Barr, same address.*
124222	Clan Sinclair .	H.L.M.T	Glasgow, 1907 . .	Sunderland . . 1907	S.	400 1	52 1	27 5	3291	5215	504	Clan Line Steamers, Lim., 109, Hope St., Glasgow. *Thomas Barr, same address.*
141893	‖Clan Skene .	J.W.D.V	Glasgow, 1923 . .	Glasgow 1918	S.	401 0	52 3	28 5	3222	5257	517	Clan Line Steamers, Lim., 109, Hope St., Glasgow. *Thomas Barr, same address.*
137827	Clan Stuart .	J.N.K.S	Glasgow, 1916 . .	Port Glasgow . 1916	S.	423 5	56 0	28 7	3639	5775	538	Clan Line Steamers, Lim., 109, Hope St., Glasgow. *Thomas Barr, same address.*

* Formerly the "Huntscraft" and "Südmark." † B.H.P. Turbines. ‡ Formerly the "Willcasino." ‖ Formerly the "Halocrates."

Digitized by Google

111219	Clan Urquhart	R.H.W.V	Glasgow, 1899	Sunderland	1899	S.	440	0	51	6	28	9	3757	5855	477	Clan Line Steamers, Lim., 109, Hope St., Glasgow. *Thomas Barr, same address.*
139036	Clandeboye	J.C.L.W	Belfast, 1913	Bowling	1913	S.	180	3	28	2	10	8	233	614	85	John Kelly, Lim., 4, Station St., Belfast. *William Clint, 167, Upper Newtownards Rd., Belfast.*
127387	Clans	..	Banff, 1915	Montrose	1915	S.	85	7	18	6	8	7	37	89	41	×George G. McRobie, Portsoy, Banffshire.
87520	Clansman	..	Auckland, N.Z., 1904	Port Glasgow	1884	S.	191	7	26	1	10	8	338	635	99	Northern S. S. Co., Lim., Auckland, N.Z.
96762	Clansman	..	Port Hawkesbury, N.S., 1890	Port Hawkesbury, N.S.	1890	W.	59	0	10	9	6	6	16	23	12	Kenneth Morrison, Point Tupper, Richmond Co., N.S.
107711	Clansman	..	Vancouver, B.C., 1899	Vancouver, B.C.	1899	W.	82	0	17	2	6	8	49	72	5	Coast Steamships Co. (1922), Lim., 325, Howe St., Vancouver, B.C.
147594	Clanwood	K.Q.D.T	London, 1924	Sunderland	1924	S.	280	0	40	2	18	9	1244	2180	199	Wm. France Fenwick & Co., 5, Fenchurch St., London, E.C.3 *Sir George Higgins, O.B.E., same address.*
113967	*Clapham	T.C.L.D	Belfast, 1919	Ayr	1901	S.	200	4	30	6	11	5	316	763	117	John Kelly, Lim., Station St., Belfast. *William Clint, 167, Upper Newtownards Rd., Belfast.*
129164	†Clapton	H.S.B.W	London, 1911	Sunderland	1911	S.	280	0	40	5	18	5	1161	2001	208	H. Harrison (Shipping), Lim., Cory Buildings, Fenchurch St., London, E.C.3. *Bertram E. Packington, same address.*
88206	Clara	S.K.G.H	Port Elizabeth, 1898.	Kelvinhaugh	1897	S.	80	0	22	1	8	8	48	139	21	Theseus Steamship Co., Lim., Kuysna, South Africa.
96813	Clara Hickler	..	Sault Ste.Marie,Ont., 1910.	Buffalo, U.S.A.	1882	W.	41	2	11	7	6	3	32	42	4	John F. Boyd, Sault Ste. Marie, Ont.
111859	Clara May	..	OwenSound,Ont.,1904	Tobermory, Ont.	1902	W.	39	0	10	0	3	6	6	9	4	Thomas B. Fitzpatrick, Meldrum Bay, Manitoulin, Ont.
143703	Clara Monks	K.J.H.C	Liverpool, 1920	Troon	1920	S.	170	2	26	1	11	7	232	577	70	John S. Monks, Lim., 3, Rumford St., Liverpool. *John S. Monks, same address.*
139832	Clara Sutton	..	Hartlepool, 1917	Oulton Broad	1917	W.	88	9	20	4	9	9	43	102	35	× Albert R. Sutton, Clyde House, 13, Baptist St., Hartlepool.
127388	Clara Wood	..	Banff, 1917	Banff	1916	W.	85	8	19	2	8	7	37	88	30	×John Wood, 206, Portknockie, Banff.
116551	Clare	..	Maitland, N.S., 1903.	Princeport, N.S.	1903	W.	79	0	24	7	6	9	60	88	(a)	Robert H. Putnam, Lower Onslow, N.S.
136345	Clarecastle	..	Belfast, 1914	Bowling	1914	S.	179	9	28	6	10	8	236	627	85	Arthur Guinness, Son & Co., Lim., St. James' Gate, Dublin. *William B. Dobbs, same address.*
136352	Clareisland	J.L.T.D	Belfast, 1915	Bowling	1915	S.	180	5	28	6	10	8	239	633	85	Arthur Guinness, Son & Co., Lim., St. James' Gate, Dublin. *William B. Dobbs, same address.*
140270	‡Claremont	..	Montreal, 1922	Toledo, U.S.A.	1910	S.	228	2	40	0	15	0	830	1430	97	Robert S. Misner, 120, North Vidal St., Sarnia, Ont.
102702	Clarence	..	Hartlepool, W., 1893	South Shields	1893	I.	95	5	19	2	9	8	9	131	75 Pa.	R. L. Cook Towage Co., Lim., Sunderland. *Robert L. G. Baister, 12, James Williams St., Sunderland.*
101708	Clarence	..	Melbourne, 1894	Alphington, Vic.	1893	W.	36	5	8	4	6	8	7	10	(a)	Richard G. Row, Melbourne.
125193	Clarence (The)	..	Sydney, N.S.W., 1909	Cowper, N.S.W.	1908	W.	93	6	21	8	8	2	63	92	27	Charles Pullen, Cowper, Clarence River, N.S.W.
153121	Clarence E.	..	Midland, Ont., 1926	Midland, Ont.	1926	W.	58	4	13	6	6	1	12	27	11	John Purvis, Gore Bay, Ontario.
126490	‖Clarendon	..	Manchester, 1925	Dumbarton	1909	S.	94	5	24	0	12	6	4	197	54	Manchester Ship Canal Co., 41, Spring Gardens Manchester. *William Browning, same address.*
106822	**Claretta	P.M.Q.W	Liverpool, 1896	Workington	1896	S.	167	5	26	1	11	5	204	500	59	John S. Monks, Lim., 3, Rumford St., Liverpool. *John S. Monks, same address.*
143900	††Claribelle	..	Swansea, 1921	Aberde n	1918	S.	115	4	22	1	12	1	82	204	57	Consolidated Fisheries, Lim., Fish Docks, Grimsby. *John D. Marsden, same address.*
125318	Clarion	..	Banff, 1919	Aberdeen	1908	S.	86	3	18	2	8	8	42	100	28	×John Wood, 206, Portknockie, Banff.
87845	Clarissa	..	Middlesbrough, 1920	Weston Point	1883	I.	86	2	18	1	9	6	—	92	65	Charles Duncan & Sons, Lim., 8, Exchange Place, Middlesbrough. *Charles W. Duncan, same address.*
139099	‡‡Clarissa Radcliffe.	J.M.B.W	London, 1915	Stockton-on-Tees	1915	S.	415	0	55	5	26	7	3501	5754	470	Clarissa Radcliffe Steamship Co., Lim. Baltic House, Mount Stuart Square, Cardiff. *Daniel Radcliffe, same address.*
94984	Clark Bros.	..	Toronto, Ont., 1901	Toronto, Ont. 1890 / Rebuilt 1901		W.	80	0	16	2	5	5	38	92	11	Corporation of the City of Toronto, Toronto, Ont.

* Formerly the "Ville D'Eu." † Formerly the "Corglen" and "Sir Arthur." ‡ Formerly the "Bayersher." ‖ Formerly the "J. O. Gravel"
** Formerly the "Brest Rock." †† Formerly the "William Barrow." ‡‡ Formerly the "Gwent."

Digitized by Google

Official No.	Name of Ship.	International Code Signal (if any).	Port and Year of Registry.	Where and When Built.	Material.	Dimensions. Length.	Breadth.	Depth of Hold.	Registered Tonnage. Net Tonnage.	Gross Tonnage.	Horse Power of Engines.	Owner, or Part Owner, and Manager (if recorded). × Signifies *Managing Owner*. Italics signify *Manager*.
						ft. 10ths.	ft. 10ths.	ft. 10ths.				
56041	*Claude	..	North Shields, 1921	Friars Goose, co. Durham 1866	W.	52 2	16 6	5 7	15	28	4	×Alfred Bong, 31, Stormont St., North Shields.
111045	Claudian	..	Lowestoft, 1919	Yarmouth 1899	S.	75 0	16 0	8 2	26	63	20	×Thomas Round, 55, Sandside, Scarborough.
110580	Claughton	..	Liverpool, 1899	Kinghorn 1899	S.	150 5	41 0	11 3	135	469	300	The Mayor, Aldermen, and Burgesses of the Borough of Birkenhead, Birkenhead, Cheshire. [*head.* *William E. Langshaw, Woodside Ferry, Birken-*
149262	Clausentum	K.V.B.H	Southampton, 1926	Woolston, Southampton. 1926	S.	111 4	29 7	12 5	2	268	†1200	Southampton, Isle of Wight and South of England Royal Mail Steam Packet Co., Lim., 2, High Street, Southampton. *Frederick J. Burnett, same address.*
116465	‡Claxton	..	Vancouver, B.C., 1906	Ballard, U.S.A. 1900; Rebuilt Vancouver, B.C. 1906	W.	72 1	18 8	7 1	57	84	11	August Janson, Ucluelet, B.C.
121741	Clayburn	..	Vancouver, B.C., 1906	Vancouver, B.C. 1906	W.	73 0	17 9	8 4	51	76	27	Marpole Towing Co., Lim., 1001, Main St., Vancouver, B.C.
136979	‖Claymont	J.L.M.S	Cardiff, 1915	Stockton-on-Tees 1915	S.	295 0	45 0	20 3	1441	2406	250	Claymore Shipping Co., Lim., Merthyr House, James St., Cardiff. *Carl S. Morgan, same address.*
115188	Claymore	..	Auckland, N.Z., 1910	Port Glasgow 1902	S.	133 2	21 1	9 8	119	260	54	Northern Steamship Co., Lim., Auckland, N.Z.
85852	Claymore	J.K.L.N	Glasgow, 1882	Clyde Bank 1881	I.	227 0	29 6	14 5	387	776	200	David MacBrayne, Lim., 119, Hope St., Glasgow. *Harry T. Leith, same address.*
106942	**Claymore II.	..	Shoreham, 1926	Cowes, I. of W. 1898	Cmp	81 5	13 5	8 0	36	64	20	×Charles C. Broad, Maryland, 3rd Avenue, Hove, Sussex.
111679	Clayton	..	Parrsboro', N.S., 1902	Parrsboro', N.S. 1902	W.	62 8	15 2	5 6	24	43	45	Mrs. Addie L. Gregory, St. John, N.B.
145047	††Clearlight	K.H.F.B	London, 1920	Nicolaieff 1905	S.	204 7	30 1	13 5	497	878	85	Mid-Surrey Shipping & Trading Co., Lim., Fenton House, 112/113, Fenchurch St., London, E.C.3. *James Gibson, same address.*
124323	Clearpool	H.K.B.D	Hartlepool, W., 1907	Stockton-on-Tees. 1907	S.	355 0	51 0	26 0	2714	4237	369	Pool Shipping Co., Lim., Mercantile Chambers, West Hartlepool. *Sir Robert Ropner, Bart., West Hartlepool.*
142845	Clearton	K.C.P.B	Newcastle, 1919	Stockton 1919	S.	400 2	52 4	28 4	3209	5219	397	×Cuthbert I. Willan, Maritime Buildings, Newcastle-on-Tyne.
149778	Clearway	..	London, 1927	Aberdeen 1927	S.	115 1	27 1	10 0	107	276	36	James Dredging Towage & Transport Co., Lim. 3, Little George St., London, S.W.1. *Robert E. V. James, same address.*
118787	Cleethorpes	..	Hull, 1903	Dundee 1903	S.	190 1	25 5	7 9	116	273	98 Pa.	London & North Eastern Railway Co., Marylebone, London. *Joseph Man, G.M.G., R.N., O.B.E., London & North Eastern Railway, Grimsby Docks.*
142748	‡‡Clemenceau	J.V.S.M	London, 1918	Garston, Liverpool 1918	S.	265 0	41 2	26 6	1509	2436	201	"Le Coq" Steamship Co., Lim., 3, Gracechurch St., London. E.C. 3. *William Davies, same address.*
118171	‖‖Clementina II.	J.G.V.H	Aberdeen, 1903	Aberdeen 1903	S.	115 2	21 4	11 6	76	200	60	×George Robb, sen., 266, Victoria Road, Torry, Kincardineshire.
147634	***Cleo	K.R.B.J	London, 1924	Krimpen a/d Lek, Holland. 1901	S.	169 7	23 0	11 0	108	311	27	Harry O. Paterson, Smyrna, Asia Minor. *Solon Victora, Mitylene, Greece.*
108320	Cleopatra	..	Dundee, 1918	Blackwall 1898	S.	120 1	17 1	7 2	70	111	31 Pa.	Tay Steamboat Co., Lim., 2, Union Street, Dundee. *David Don, same address.*
100755	Cleopatra	..	Toronto, Ont., 1893	Hamilton, Ont. 1893	S.	113 5	16 9	9 2	71	104	32	James R. Kennedy, Cobourg, Ontario.
127404	†††Cleopatra II.	H.L.W.D	Milford, 1907	North Shields 1907	S.	120 2	21 6	11 7	91	240	68	×David Pettit, Westcliff, Wellington Rd., Hakin, Milford Haven.
123221	†††Cleopatra III.	H.F.P.M	London, 1920	Hull 1906	S.	148 4	23 0	11 2	132	323	102	Ocean Salvage & Towage Co., Lim., 26, Gt. St. Helens, London, E.C.3 *John W. Potter, same address.*

* Formerly the "Excelsior." † I.H.P. ‡ Formerly the "Queen of Pacific." ‖ Formerly the "Porthcawl." ** Formerly the "Claymore," "White Kitten" and "Chanticleer."
†† Foreign name "Malorossia." ‡‡ Formerly the "War Mersey." ‖‖ Formerly the "Clementina." *** Foreign name "Express I." ††† Formerly the "Cleopatra."

Digitized by Google

82753	Cleveland	J.L.G.T	Middlesbrough, 1881	South Shields	1881	I.	120 0	20 6	10 6	58	172	95 Pa.	Tees Towing Co., Lim., 8, Exchange Place, Middlesbrough. *William H. Crosthwaite, same address.*
128321	Cleveland Bay	..	Townsville, 1911	Paisley	1911	S.	145 4	32 6	11 5	157	389	7	Townsville Harbour Board, Queensland.
114298	Cleveleys	T.Q.C.W	Fleetwood, 1902	South Shields	1902	S.	130 0	24 2	11 8	115	292	96	London Midland & Scottish Railway Co., Euston Station, London, N.W.1. *Henry G. Burgess, same address.*
109684	*Clewbay	V.T.S.R	Belfast, 1914	Troon	1904	S.	183 0	28 6	11 1	259	645	82	John Kelly, Lim., Station St., Belfast. *William Clint, 167, Upper Newtownards Rd., Belfast.*
98891	Cliffe	..	London, 1891	Millwall	1891	S.	65 5	14 0	7 2	1	37	40	*Samuel Kelly, 23, Station St., Belfast.* Associated Portland Cement Manufacturers, Lim., Portland House, 14, Tothill St., London, S.W.1. *James A. White, same address.*
126405	Cliffside	..	Ottawa, Ont., 1909	Ottawa, Ont.	1909	W.	70 9	16 8	6 4	24	68	7	Minister of Public Works for Dominion of Canada, Ottawa, Ont.
19290	†Clifton	..	Bristol, 1903	South Shields	1857	I.	103 2	19 0	8 9	77	126	9	Osborn & Wallis, Lim., 37, Queen Square, Bristol. *Ivor D. Osborn, 27, Downleaze, Stoke Bishop, Bristol.*
137367	‡Clifton	..	Grimsby, 1926	Willington Quay-on-Tyne.	1915	S.	115 5	22 0	11 9	86	194	80	T. C. & F. Moss, Lim., Fish Dock Rd., Grimsby. *Harold Moss, "Kirkwood," Queens Parade, Cleethorpes.*
139879	Clintonia	J.P.Q.R	North Shields, 1917	Newcastle-on-Tyne	1917	S.	331 0	48 0	22 2	1882	3106	275	Stag Line, Lim., Maritime Chambers, 1 Howard St., North Shields. [*address.* *Alfred Robinson & Johnson Robinson, same*
107197	Clipper	..	Winnipeg, Man. 1897	Rat Portage, Ont.	1897	S.	69 5	12 0	4 3	32	53	8	Ernest D. Calvert, Rainy River, Ont.
98419	Clive	..	Cardiff, 1892	Barry	1891	I.	90 0	19 5	10 1	—	114	80	Great Western Railway Co., Paddington Station, London, W. *Feliz J. C. Poole, same address.*
111993	Clive	..	New Westminster, B.C., 1911.	New Westminster, B.C.	1902	W.	54 0	13 0	5 3	24	35	9	Louis O. Larsen, P.O. Box 311, Vancouver, B.C.
82050	Cloch	..	Hull, 1899	Renfrew	1882	I.	154 1	26 0	12 2	179	390	55	London & North Eastern Railway Co., Marylebone, London. *Sir John R. Nicholson, C.M.G., Dock Offices, Hull.*
143583	‖Clodoald	K.G.V.P	Southampton, 1920	Selby, 1918, reconstructed Southampton.	1920	S.	213 5	30 0	15 4	393	823	128	Clodoald Shipping Co., Lim., 139, Bute St., Cardiff. *Robert H. I. Evans & Rhys H. Evans, same address.*
147373	Clonlara	T.B.C.S	Limerick, 1926	Dundee	1926	S.	253 1	37 2	16 6	485	1203	183	Limerick Steamship Co., Lim., Docks, Limerick. *Samuel J. K. Roycroft, Quinsborough, Limerick.*
110502	Clonlee	Q.R.C.W	Belfast, 1898	Troon	1888	S.	224 0	33 1	15 6	396	1012	96	Shamrock Shipping Co., Lim., Larne Harb., co. Antrim. *William Lawson, same address, and Abram R. Watson, 24, Connaught Rd., Cardiff.*
132418	Clotilde	K.H.P.D	Fleetwood, 1913	Selby	1913	S.	130 2	23 5	12 6	114	289	84	Active Fishing Co., Lim., Dock St., Fleetwood. *Joseph A. Marr, 26, Esplanade, Fleetwood.*
146039	Cloudarch	..	Grimsby, 1921	Oulton Broad	1920	W.	87 7	20 0	10 0	41	96	34	Grimsby Seine Fishing Co., Lim., Wharncliffe Rd. Fish Docks, Grimsby. *Samuel Franklin, "Belmont," Bargate, Grimsby.*
143856	**Cloughton Wyke.	K.M.W.R	Hull, 1922	Selby	1918	S.	138 5	23 7	12 8	134	324	69	West Dock Steam Fishing Co., Lim., Hull. *Ernest W. Robins, 704, Anlaby Rd., Hull.*
106032	††Clounanna	P.L.J.B	Limerick, 1924	Dundee	1896	S.	250 0	31 0	15 9	408	976	159	Limerick Steam Ship Co., Lim., The Docks, Limerick. *Samuel J. K. Roycroft, Quinsborough, Limerick.*
127330	Clover	..	Banff, 1911	Banff	1911	W.	87 7	19 3	9 1	35	83	20	Stanley Patterson, 26 Shore, Macduff, Banffshire.
119622	‡‡Cloverdale	..	Banff, 1926	Aberdeen	1907	S.	89 3	19 1	8 7	39	100	38	× William Findlay, 94, Seatown, Cullen, Banff.
77779	Clucas	..	Port Arthur, 1923	Goderich, Ont.	1882	W.	60 0	13 8	5 7	19	28	19	Ulysses G. Richmond, Port Arthur, Ont.
127808	Clutha	..	Dunedin, N.Z., 1911	Dunedin, N.Z.	1911	S.	107 0	26 1	4 9	96	173	24 Pa.	Clutha River Board of Balclutha, N.Z.
89902	Clutha No. 2	..	Glasgow, 1884	Ruthergien	1884	I.	72 0	13 1	5 4	25	45	12	×James Denny, Dumbarton.
127174	Clutha X.	..	Shanghai, 1908	Shanghai	1907	S.	90 0	18 0	8 2	37	96	14	Shanghai and Hongkew Wharf Co., Lim., Hong Kong.

* Formerly the "G. Player." † Formerly the "Samson." ‡ Formerly the "Arctic Prince." ‖ Formerly the "Porthminster."
** Formerly the "John Johnson." †† Formerly the "Rotterdam." ‡‡ Formerly the "Inver" and "Grateful."

Digitized by Google

Official No.	Name of Ship.	International Code Signal (if any).	Port and Year of Registry.	Where and When Built.	Material.	Dimensions. Length.	Breadth.	Depth of Hold.	Registered Tonnage. Net Tonnage.	Gross Tonnage.	Horse Power of Engines.	Owner or Part Owner and Manager (if recorded). × Signifies *Managing Owner*. Italics signify *Manager*.
						ft. 10ths	ft. 10ths	ft. 10ths				
133039	Clyde	..	Glasgow, 1912	Ayr 1912	S.	104 5	23 1	9 8	1	187	91	The Trustees of the Clyde Navigation, 16, Robertson St., Glasgow. *James Macfarlane, same address.*
111148	Clyde	N.T.J.B	St. John's, N.F.L., 1900	Pointhouse 1900	S.	154 7	25 1	12 6	199	439	99	Minister of Finance & Customs for the Government of the Dominion of Newfoundland, St. John's, N.F.L.
89393	*Clyde	..	Sydney, N.S.W., 1893	Balmain, N.S.W. 1885	W.	78 5	16 0	6 0	41	61	17	James Allan, Balmain, Sydney, N.S.W.
93583	Clyde	..	Sydney, N.S.W., 1888	Echuca 1884	I.	65 4	16 6	4 6	38	44	10 Pa.	Frans O. Wallin, Echuca, Victoria.
140106	†Clyde Firth	K.J.V.P	Newcastle, 1925	Plymouth 1921	S.	135 0	23 4	9 9	136	365	67	Border Shipping Co., Lim., 109, Pilgrim St., Newcastle. *George T. Gillee, same address.*
98681	‡Clydebrae	M.K.J.G	Belfast, 1918	Bowling 1891	S.	175 4	26 7	10 7	222	515	70	×James Craig, 6, Royal Avenue, Belfast.
133021	‖Clydeburn	H.V.L.D	Glasgow, 1912	Ardrossan 1902	S.	170 4	27 1	11 3	237	553	69	Iona Shipping Co., Lim., 8, Cails Bldgs., Newcastle-on-Tyne. *Joseph H. Cubitt, same address.*
130130	Clydeforth	..	Grangemouth, 1926	Grangemouth 1926	S.	60 0	18 0	8 2	30	67	15	London Midland & Scottish Railway Co., Euston Station, London, N.W.1. *Alexander Newlands, same address.*
121243	Clydesdale	J.K.M.C	Glasgow, 1905	Bowling 1905	S.	151 1	26 1	12 4	158	394	85	David MacBrayne, Lim., 119, Hope St., Glasgow. *Harry T. Leith, same address.*
93690	**Clydevalley	K.H.V.B	Glasgow, 1909	Belfast 1886	I.	174 0	26 1	12 6	223	460	80	× George Barry, Larne, Co. Antrim.
111520	Clymene	..	St. John, N.B., 1907	St. John, N.B. 1901	W.	39 7	8 0	3 5	7	10	2	Roy M. Kirk, Holderville, King's Co., N. B.
144623	††Clyne Rock	K.G.C.Q	London, 1920	Flensburg 1909	S.	297 4	42 6	18 8	1243	2223	192	Clyne Rock Steamship Co., Lim., 55, Fawcett St., Sunderland. *Albert J. E. Kitts & George W. L. Blakey, same address.*
143849	‡‡Clyro	..	Milford, 1922	South Bank-on-Tees. 1917	S.	125 5	23 4	12 8	107	275	61	D. Pettit, Lim., The Docks, Milford Haven. *David Pettit, "Westcliff," Wellington Rd., Hakin, Milford Haven.*
145648	Clytha	K.S.B.W	Newport, Mon., 1925	Port Glasgow 1925	S.	275 2	41 0	18 9	1319	2221	150	× Edmund W. Jones, The "Lawn," Caeran Crescent, Newport, Mon., and × Clifford C. Jones, 2, Stow Park Avenue, Newport, Mon.
137634	Coadjutor	..	Granton, 1915	Leith 1915	S.	118 8	22 2	11 9	90	207	74	× Thomas L. Devlin, "Linthorpe," Craighall Rd., Leith; and × Robert D. Devlin, "Carisbrooke," 56, Netherby Rd., Leith.
138458	Coal Barge No. 6.	..	Sorel, Quebec, 1920	Sorel 1915	S.	160 5	32 0	11 4	350	595	72	Minister of Marine and Fisheries for Canada, Ottawa, Ontario.
147793	Coalfax	K.W.M.C	Middlesbrough, 1927	Haverton Hill-on-Tees 1927	S.	253 0	43 3	25 3	1813	2482	155	Coal Carriers Corporation, Lim., 263, St. James Street, Montreal. *Nelson W. Howard, same address.*
136582	Coalitania	..	Lowestoft, 1914	Lowestoft 1913	W.	47 4	12 7	5 3	11	21	3	Craske, Lim., Waveney Chambers, Lowestoft. *Edmund G. Craske, 2, Cleveland Rd., Lowestoft.*
144964	Coalopolis	K.Q.H.J	Halifax, N.S., 1926	Aberdeen 1923	S.	94 7	23 1	9 2	3	175	78	Halifax Tow Boat Co., Lim., 135, Lower Water Street, Halifax, N.S.
103901	‖‖Coast Quarries	..	Vancouver, B.C., 1927	Victoria, B.C. 1897	W.	67 0	14 0	5 5	26	42	9	Coast Quarries Towing Co., Lim., 413-837, West Hastings St., Vancouver, B.C.
114441	Coaster	T.V.N.M	Newcastle, 1903	Bill Quay-on-Tyne 1903	S.	124 0	21 5	10 0	100	269	42	× Thomas E. Brown, Custom House Chambers, Newcastle-on-Tyne.
142844	Coatsworth	K.C.N.J	Newcastle, 1919	Port Glasgow 1919	S.	302 9	42 9	20 7	1418	2555	176	Robert Stanley Shipping Co., Lim., Watergate Buildings, Newcastle-on-Tyne. *Robert S. Dalgliesh, same address.*
136441	Cobaki	..	Sydney, N.S.W., 1918	Sydney 1918	W.	127 0	28 3	8 4	145	257	37	North Coast Steam Navigation Co., Lim., 3, Sussex St., Sydney, N.S.W.
117631	Cobar	..	Wellington, N.Z., 1906.	Laurieton, N.S.W. 1903	W.	113 3	24 9	10 1	69	159	40	The Mayor, Councillors, and Burgesses of the Borough of Eastbourne, Wellington, N.Z.

* Formerly the "Kestrel." † Formerly the "Elise Mellonie." ‡ Formerly the "Princess Sophia" and "Topaz." ‖ Foreign name "Armorik."
** Formerly the "Londoner" and "Balniel." †† Formerly the "Frans Dahl." ‡‡ Formerly the "Thomas Twiney." ‖‖ Formerly the "Edith."

Digitized by Google

111057	Cobholm	..	Yarmouth, 1900	Yarmouth	1900	S.	72 4	16 0	7 6	21	46	20	Yarmouth & Gorleston Steamboat Co., Lim., Great Yarmouth. *Leonard R. Platford, 12, Station Rd., Southtown, Yarmouth.*
88777	Coble Dene	..	Newcastle, 1884	North Shields	1883	I.	90 0	19 6	9 5	23	125	60 Pa.	Tyne Improvement Commissioners, Newcastle-on-Tyne. *Richard Aughton, same address.*
87245	Coblenz	H.J.V.P	Leith, 1883	Greenock	1883	S.	254 5	33 2	16 8	812	1338	162	Alexander Cunningham, 16, Bernard St., Leith. *James Currie, same address.*
102790	Coborn	..	London, 1893	Blackwall	1893	S.	61 8	14 0	6 6	5	36	30	James W. Cook & Co., Lim., 130-5, Minories, London. *William J. Clarke, same address.*
109589	Coburg	Q.G.W.P	Leith, 1898	Dundee	1898	S.	225 0	30 1	15 5	471	928	84	Leith, Hull and Hamburg Steam Packet Co., Lim., 16, Bernard St., Leith. *James Currie, same address.*
115325	Coburg	..	Liverpool, 1902	Dundee	1902	S.	92 0	20 2	10 7	10	127	98	Alexandra Towing Co., Lim., 25, Drury Buildings, 21, Water Street, Liverpool. *Silvester J. Procter, same address.*
146705	Cochrane	K.N.Q.H	London, 1923	Clydebank	1921	S.	440 0	59 2	31 1	4485	7203	*2850	African Steam Ship Co., 17/18, Billiter St., London, E.C.3. *Edwin Bicker-Caarten, same address.*
84469	Cockchafer	..	Liverpool, 1926	Preston	1884	I.	72 5	13 1	6 9	11	42	†121	Associated Transports, Lim., 5, Strand St., Liverpool. *Richard Reynolds, same address.*
146711	Cockspur	..	Ardrossan, 1922	London	1918	S.	85 4	21 0	10 4	1	135	†465	Ardrossan Harbour Co., Harbour, Ardrossan. *Harry Hopperton, same address.*
121208	Coco	..	Glasgow, 1905	Dumbarton	1905	S.	95 4	21 0	6 3	40	82	8	Irrawaddy Flotilla Co., Lim., 153, St. Vincent St., Glasgow. *Robert Galloway, same address.*
129525	Coconada	H.R.V.D	Glasgow, 1910	Whiteinch	1910	S.	390 5	50 2	21 7	2162	3958	264	British India Steam Navigation Co., Lim., 122, Leadenhall St., London. *The Rt. Hon. Lord Inchcape, G.C.M.G., K.C.S.I., K.C.I.E., same address.*
139144	‡Cogandale	K.S.F.B	Cardiff, 1925	Newcastle-on-Tyne	1916	S.	400 6	52 0	33 0	4208	5700	455	Turnbull Coal & Shipping Co., Lim., 75 and 76, Merchants' Exchange, Cardiff. *Cyril H. Turnbull, same address.*
115320	Cognac	T.Q.F.M	Liverpool, 1902	Whiteinch	1902	S.	205 4	31 4	15 1	422	814	90	Charente Steamship Co., Lim., Mersey Chambers, Liverpool. *Charles Blackburn, same address.*
144940	Coila	..	Middlesbrough, 1922	South Bank-on-Tees.	1922	S	136 9	24 5	12 8	138	350	81	×James Campbell, 42, New Broad St., London E.C.2.
128789	‖Colac	R.L.D.Q	Melbourne, 1926	Newcastle, N.S.W.	1920	S.	331 0	47 9	23 5	1939	3341	231	Huddart Parker, Lim., Collins St., Melbourne.
138189	Coldwell	..	Collingwood, 1924	Collingwood, Ont.	1924	W.	49 0	13 0	5 4	13	22	8	Frederick Nicoll, Port Caldwell, Ont.
146269	Colima	T.Q.J.F	Montreal, Que., 1925	Renfrew, Scotland	1917	S.	255 9	35 0	15 4	819	1393	181	Clan Line Steamers, Lim., 109, Hope St., Glasgow. *Thomas Barr, same address.*
134142	Colin R.	..	Montreal, 1913	Three Rivers, Que.	1913	W.	48 5	12 7	3 9	11	24	6	Adelard Beauchemin, Amos, co. Pontiac, P.Q.
134347	**Colin W	..	Montreal, 1914	West Bay City, Mich., U.S.A.	1881	W.	252 5	36 4	19 5	970	1549	98	Steamer Colin W., Lim., 83, Dalhousie Street, Quebec.
145560	††Colinton	K.N.L.H	Leith, 1922	Stockton-on-Tees.	1907	S.	280 0	38 3	18 2	1128	1804	167	×James Cormack, 7, John's Place, Leith.
137636	Colleague	..	Granton, 1915	Leith	1915	S.	118 8	22 2	11 9	90	207	74	×Thomas L. Devlin, "Linthorpe," Craighall Rd., Leith; and ×Robert D. Devlin, "Carisbrooke," 56, Netherby Rd., Leith.
96803	Collector	..	Halifax, N.S., 1891	Dartmouth, N.S.	1891	W.	63 8	20 8	5 5	35	52	25	William McFatridge, McFatridge's Wharf, Halifax, N.S.
99762	Colleen Bawn	V.L.F.P	Drogheda, 1903	Barrow-in-Furness	1903	S.	260 0	35 7	15 0	457	1085	282	London Midland & Scottish Railway Co., Euston Station, London, N.W.1.
74981	Colleen Bawn	..	Sydney, N.S.W., 1878	Sydney, N.S.W.	1878	W.	50 0	11 8	5 2	14	20	11	F. Buckle & Sons, Lim., Gipps Crescent, Pyrmont, Sydney, N.S.W.
133073	‡‡Collegian	H.W.Q.N	Liverpool, 1920	Port Glasgow	1912	S.	455 4	56 2	27 6	3678	5904	660	Charente Steamship Co., Lim., Mersey Chambers, Liverpool. *Charles Blackburn, same address.*
136904	Collena	K.H.P.F	Fleetwood, 1915	Selby	1915	S.	133 6	23 6	10 7	116	293	84	J. Marr & Son, Lim., Dock Street, Fleetwood. *Joseph A. Marr, 26, Esplanade, Fleetwood.*
101798	Colliboi	..	Launceston, Tas., 1922	Sydney, N.S.W.	1916	W.	130 6	25 8	9 4	144	310	40	Government of Tasmania.
125921	‖‖Collieburn	..	Peterhead, 1926	Dundee	1907	S.	86 0	18 6	8 7	35	94	37	×Alexander Buchan, 26, Mid Street, St. Combs, Aberdeen.

* B.H.P. † I.H.P. ‡ Foreign name "Lieutenant Jean Laurent," formerly the "Southern." ‖ Formerly the "Dinoga."
** Formerly the "Stanstead." †† Foreign name, "Elizabeth." ‡‡ Formerly the "Crown of Seville." ‖‖ Formerly the "Nellie Reid."

Digitized by Google

Official No.	Name of Ship.	International Code Signal (if any).	Port and Year of Registry.	Where and When Built.	Material.	Dimensions. Length.	Breadth.	Depth of Hold.	Registered Tonnage. Net Tonnage.	Gross Tonnage.	Horse Power of Engines.	Owner, or Part Owner, and Manager (if recorded). × Signifies *Managing Owner.* Italics signify *Manager.*
						ft. 10ths	ft. 10ths	ft. 10ths				
147662	Collier No. 1	K.Q.S.P	Montreal, 1926	Barrow-in-Furness 1924	S.	249 2	43 2	18 3	930	1858	126	Canada Steamship Lines, Lim., 9, Victoria Square, Montreal, Canada. *Henry Black, Claremont House, Bridge of Allan, Scotland.*
136355	Collin	..	Belfast, 1919	Alloa 1915	S.	120 8	22 1	9 1	107	287	37	× Robert Monroe, 30, Brunswick St., Liverpool.
129069	Collingham	H.Q.J.S	London, 1910	Sunderland 1910	S.	351 7	51 0	25 7	2540	4080	350	Kingdom Steamships, Lim., 4, Gt. St. Helens, London, E.C.3. *George T. Jackson, same address.*
133404	*Collington	H.W.P.B	London, 1923	West Hartlepool 1912	S.	380 0	51 0	24 9	2686	4303	405	Kingdom Steamships, Lim., 4, Great St. Helens, London, E.C.3. *George T. Jackson, same address.*
117089	Collingwood	..	Collingwood, Ont., 1907.	Collingwood, Ont. 1907	I. & S.	386 0	50 0	23 0	3480	4529	164	Canada Steamship Lines, Lim., 9, Victoria Square, Montreal.
113229	Collingwood	J.P.K.D	Grimsby, 1902	Beverley 1902	I.	108 7	21 0	11 2	69	180	55	Dobson Steam Fishing Co., Lim., Fish Docks, Grimsby. *Charles Dobson, same address.*
123975	Collingwood	.	Liverpool, 1906	Leith 1906	S.	92 7	20 3	10 7	5	149	98	Alexandra Towing Co., Lim., 25, Drury Buildings, 21, Water Street, Liverpool. *Silvester J. Procter, same address.*
105211	Collingwood	..	Shields, North, 1896.	South Shields 1896	I.	70 2	16 6	7 3	31	70	20 Pa.	Tyne Improvement Commissioners, Newcastle-on-Tyne. *Richard Aughton, same address.*
114564	Colne	..	Southampton, 1902	Southampton 1901	S.	50 0	10 1	5 8	11	25	6	Ed. T. Agius & Co., Southampton, Lim., 71, High St., Southampton. *John J. Bayford, same address.*
126926	Colomb	..	Quebec, 1910	Lauzon, Que. 1910	S.	120 6	34 0	15 5	338	559	88	Levis Ferry, Lim., Levis, Quebec.
119094	Colombo	..	Glasgow, 1904	Dumbarton 1903	S.	82 9	19 1	5 7	26	58	6	Irrawaddy Flotilla Co., Lim., 153, St. Vincent St., Glasgow. *Robert Galloway, same address.*
143420	Colon	K.C.L.T	London, 1919	Garston, Liverpool 1919	S.	265 0	41 2	18 8	983	1803	201	MacAndrews & Co., Lim., Suffolk House, Laurence Pountney Hill, London, E.C. 3. *William Lewis, same address.*
101137	Colonel	..	Port Adelaide, 1926	Echuca, Victoria 1895	I.	80 5	13 9	5 0	36	58	12 Pa.	Murray Shipping, Lim., Currie St., Adelaide, S.A.
80911	Colonel By	..	Prescott, Ont., 1882	Ogdensburg, U.S. *(a)*	W.	45 0	9 2	3 9	6	9	9	David Eligh, Kempville, Ontario.
138495	Colonel White	..	Montreal, 1917	Simcoe, Ont. 1917	W.	41 7	11 0	3 1	13	20	3	Riordon Pulp & Paper Co., Lim., 355, Beaver Hall Square, Montreal.
115810	Colonia	T.J.D.K	London, 1902	Newcastle-on-Tyne 1902	S.	487 0	56 0	27 6	4864	8022	850	Telegraph Construction and Maintenance Co., Lim., 38, Old Broad St., London. *Willoughby S. Smith same address.*
147355	Colonial	K.T.R.W	Liverpool, 1926	Meadowside, Glasgow. 1926	S.	396 0	52 6	28 0	3129	5108	465	Charente Steam Ship Co., Lim., Mersey Chambers, Liverpool. *Charles Blackburn, same address.*
127605	Colonial	..	Lowestoft, 1908	Lowestoft 1908	W.	85 6	19 2	9 2	37	84	30	× Burham G. Burroughs, 184, The Avenue, Lowestoft.
150862	Colonial	..	Ottawa, 1922	Kipawa, P.Q. 1922	W.	62 8	15 3	6 3	44	87	†10	Colonial Lumber Co., Lim., Pembroke, Ont.
99430	‡Colonian	M.R.N.J	Liverpool, 1892	Belfast 1892	S.	470 0	53 1	31 6	4230	6583	634	Frederick Leyland & Co., Lim., 27, James St., Liverpool. *George Goldsworthy, same address.*
78626	Columba	J.K.L.M	Glasgow, 1879	Clydebank 1878	I.	301 4	27 1	9 4	256	602	500 Pa.	David MacBrayne, Lim., 119, Hope St., Glasgow. *Harry T. Leith, same address.*
150597	Columbia	..	Vancouver, B.C., 1921	Nakusp, B.C. 1920	W.	72 0	15 4	7 4	44	90	17	Canadian Pacific Railway Co., Montreal.
91057	Columbine	..	Bristol, 1886	Bristol 1886	I.	76 5	15 0	8 9	14	60	50	Alarm Steam Tug Co., Lim., 8, The Grove, Queen Sq., Bristol. *Percival G. Caple, same address.*

* Formerly the "Fairwater," "Penthaw" and "Flixton."

† I.H.P.

‡ Formerly the "Bovic."

Digitized by Google

134943	Colwith Force	J.V.K.R	Whitehaven, 1918	Workington	1918	S.	186	3	29	4	12	4	374	805	100	West Coast Shipping Co., Lim., 27, Water St., Liverpool. *William S. Kennaugh, same address.*
133506	Comanchee	H.W.D.P	Newcastle, 1912	Low Walker	1912	S.	395	5	51	7	29	0	3562	5601	510	Anglo-American Oil Co., Li m., 36-38, Queen Anne's Gate, Westminster, London. *James Hamilton, same address.*
38852	Comarang	W.L.G.T	Sydney, N.S.W., 1882	Sydney, N.S.W.	1865	W.	144	6	22	4	6	8	152	199	70 Pa.	David Lynch, Sydney, N.S.W.
132042	Comber	J.L.T.W	Belfast, 1913	Bowling	1913	S.	160	1	25	6	12	3	187	489	64	John Kelly, Lim., 4, Station St., Belfast. *William Clint, 167, Upper Newtownards Rd., Belfast.*
150861	Combermere	..	Ottawa, 1922	Combermere, Ont.	1922	W.	51	6	10	9	3	8	13	29	7	Charles H. Hudson, Combermere, Ont.
125924	Comely	..	Peterhead, 1907	Govan	1907	S.	86	2	18	5	9	1	35	95	39	Richard Irvin & Sons, Lim., North Shields. *Sir John H. Irvin, K.B.E., Albert Quay, Aberdeen.*
133647	Comely Bank	..	Yarmouth, 1919	Portgordon	1914	W.	88	9	18	6	9	2	36	87	27	Bloomfields, Lim., South Denes, Yarmouth. *Neil Mackay, same address.*
141917	Comeric	K.C.H.N	Glasgow, 1919	Sunderland	1919	S.	412	6	55	5	34	4	4074	6701	620	Bank Line, Lim., 102, Hope St., Glasgow. *Hon. Andrew A. M. Weir, same address.*
89906	*Comet	..	Glasgow, 1898	Rutherglen	1884	I.	74	7	13	0	7	4	30	50	15	The Trustees of the Clyde Navigation, 16, Robertson St., Glasgow. *James Macfarlane, same address.*
81130	Comet	..	Grangemouth, 1882	Bowling	1882	I.	66	4	17	7	8	0	42	71	10	×Ralph H. Salvesen, Avondale, Polmont, Stirlingshire.
94799	Comet	..	Richibucto, N.B., 1901	Bass River, N.B.	1901	W.	51	0	9	5	3	7	14	21	15	John D. Walker, Bass River, Canada.
74712	Comet	V.F.N.T	South Shields, 1900	Cardiff	1876	I.	106	7	19	4	9	8	24	132	56 Pa.	Lawson-Batey Tugs, Lim., "K," Exchange Buildings, Newcastle-on-Tyne. *Joseph Lawson and Frank Batey, same address.*
119678	Comet Star	..	Buckie, 1919	Yarmouth	1906	W.	80	1	18	1	8	5	32	60	30	×George Cowie, 12, Titness St., Buckie, Banff-
138919	†Cometa	..	Gibraltar, 1917	South Shields	1892	S.	95	0	20	5	9	0	49	148	60	Wm. James Smith, Gibraltar. [shire.
90523	‡Comfort	..	Ottawa, 1924	Rondeau, Ont.	1891	W.	43	0	13	0	3	3	12	14	10	Upper Ottawa Improvement Co., Lim., Ottawa.
142258	‖Comino	J.T.M.V	London, 1919	Port Glasgow	1918	S.	385	0	52	0	26	5	2932	4618	489	Gulf Line, Lim., Furness House, Leadenhall St., London, E.C.3. *Robinson I. Dodsworth, same address.*
110739	Commander Cawley.	T.S.F.J	Hull, 1899	South Shields	1899	S.	120	5	23	1	11	0	89	218	52	Humber Pilots' Steam Cutter Co., Lim., Hull. *George N. Richardson, 9, Elm Avenue, Garden Village, Hull.*
147136	Commander Evans.	K.Q.H.G	Hull, 1924	Selby	1924	S.	140	2	24	0	13	3	142	344	93	Hudson Steam Fishing Co., Lim., St. Andrew's Dock, Hull. *Thomas Hudson, same address.*
136225	Commander Holbrook.	J.H.R.D	Hull, 1915	Goole	1915	S.	112	2	22	6	12	5	93	227	60	Eastern Fishing Co. (1923), Lim., St. Andrew's Dock, Hull. *Hugh G. Chapman, same address.*
136233	Commander Horton.	J.K.D.B	Hull, 1915	Goole	1914	S.	112	2	22	6	12	5	89	227	60	Eastern Fishing Co. (1923), Lim., St. Andrew's Dock, Hull. *Hugh G. Chapman, same address.*
139266	Commander Nasmith.	J.L.R.S	Hull 1915	Beverley	1915	S.	115	5	22	5	12	8	96	243	80	Eastern Fishing Co. (1923), Lim., St. Andrew's Dock, Hull. *Hugh G. Chapman, same address.*
83876	Commerce	..	N'cstle., N.S.W., 1883	Stockton, N.S.W.	1883	W.	86	6	22	4	5	2	52	64	12	Peter Callen, Stockton, N.S.W.
115972	CommerceNo.2	T.W.F.R	Southampton, 1920	Honfleur	1878	W.	63	4	16	3	8	5	2	43	40	×Robert Kemp, Grove Side, Onslow Rd., Woolston, Southampton.
118158	Commissioner.	..	Granton, 1905	Aberdeen	1905	S.	112	1	21	1	11	1	61	161	66	×Thomas L. Devlin, "Linthorpe," Craighall Rd., Leith, and ×Robert D. Devlin, "Carisbrooke," 56, Netherby Rd., Leith.
132457	Commissioner.	..	Melbourne, 1915	Melbourne	1914	W.	84	0	16	0	7	9	20	79	**200	Melbourne Harbor Trust Commissioners, Melbourne, Victoria.
118874	Commodore	..	Inverness, 1903	Aberdeen	1903	S.	83	6	18	1	8	7	33	88	30	×Arthur Duthie, 22, Kinneddar St., Lossiemouth.
107487	Commodore	..	Sault Ste. Marie, Ont., 1901.	Manitowoc, U.S.A.	1885	W.	59	0	14	5	7	3	22	40	(a)	Lake Superior Paper Co., Lim., Sault Ste. Marie, Ontario.
74986	Commodore	..	Sydney, N.S.W., 1878	South Shields	1878	I.	130	9	20	7	10	3	84	187	95 Pa.	John Brown, Bridge St., Sydney, N.S.W.
73298	††Commodore	..	Sydney, N.S.W., 1913	Lavender Bay, N.S.W.	1875	W.	61	2	15	3	6	3	22	33	4	Arthur H. Albert, 13a, Queen Victoria Bldgs., Sydney, N.S.W.
122363	Commodore	..	Vancouver, B.C., 1907	Vancouver, B.C.	1907	W.	119	6	26	1	14	5	216	318	52	B.C. Mills Tug and Barge Co., Lim., Vancouver, B.C.
117015	Commodore McRae.	..	Vancouver, B.C., 1905	Vancouver, B.C.	1905	W.	22	7	6	2	3	0	2	2	1	Forest Mills of British Columbia, Lim., Revelstoke, B.C.

* Formerly the "Clutha No. 4." † Foreign name "Ritta." ‡ Formerly the "Vera." ‖ Formerly the "Ardgorm." ** I.H.P. †† Formerly a sailing vessel.

Digitized by Google

Official No.	Name of Ship.	International Code Signal (if any).	Port and Year of Registry.	Where and When Built.	Material.	Dimensions. Length.	Breadth.	Depth of Hold.	Registered Tonnage. Net Tonnage.	Gross Tonnage.	Horse Power of Engines.	Owner, or Part Owner, and Manager (if recorded). × Signifies *Managing Owner*. Italics signify *Manager*.
						ft. 10ths	ft. 10ths	ft. 10ths				
115916	*Common-wealth	T.R.N.L	London, 1902	South Shields 1902	I.	90 7	19 6	10 8	5	115	98	×George Silvester, 92, Darnley Rd., Gravesend, Kent.
124207	Como	..	Glasgow, 1907	Dumbarton 1907	S.	95 5	21 1	6 3	41	91	8	Irrawaddy Flotilla Co., Lim., 153, St. Vincent St., Glasgow. *Robert Galloway, same address.*
129291	Como	H.R.Q.F	Hull, 1910	Hull 1910	S.	250 2	35 2	15 7	706	1222	144	Ellerman Lines, Lim., 21, Moorgate, London, E.C. *Graham Smith, Tower Bldg., Water St., Liverpool.*
148848	Comorin	K.S.L.W	Glasgow, 1925	Glasgow 1925	S.	523 5	70 2	42 3	8692	15132	†13000	Peninsular & Oriental Steam Navigation Co. 122, Leadenhall St., London, E.C.3. *Frank Ritchie same address.*
110210	Companion	..	Granton, 1903	Aberdeen 1903	S.	112 1	21 1	11 5	65	163	65	×Thomas L. Devlin, "Linthorpe," Craighall Rd., Leith, and ×Robert D. Devlin, "Carisbrooke," 56, Netherby Rd., Leith.
130189	Compton Castle	..	Dartmouth, 1914	Falmouth 1914	S.	108 0	17 6	3 0	52	97	24 Pa.	River Dart Steamboat Co., Lim., South Embankment, Dartmouth. *John J. Tolman, same address.*
122981	Comrade	..	Granton, 1906	Aberdeen 1906	S.	112 4	21 1	11 1	61	161	66	×Archibald G. Brown, Granton Harbour, Midlothian.
150233	Con Lynch	..	Midland, Ont., 1921	Port Robinson, Ont. 1920	W.	62 9	16 3	7 9	34	59	20	Canadian Dredging Co., Lim., Midland, Ont.
128379	Con-amore	..	Buckie, 1924	Ianstown, Buckie 1909	W.	86 2	19 0	9 2	37	88	25	×William Smith, Craigendarroch, Cliff Terrace, Buckie.
136232	Conan Doyle	J.K.C.T	Hull, 1915	Selby 1915	S.	138 7	23 5	12 3	126	314	86	Newington Steam Trawling Co., Lim., St. Andrew's Dock, Hull. *Henry Burton, same address.*
87616	Concetta	..	Malta, 1884	Malta 1884	W.	70 4	15 3	8 0	24	54	25	Società di Pontoni è Lancie, 29H, Lighter's Wharf, Marsa, Malta.
135198	Concon	..	London, 1913	Renfrew 1913	S.	145 0	28 6	13 0	253	442	51	S. Pearson & Son (Contracting Department), Lim., 10, Victoria St., Westminster, London, S.W.1. *Sir Ernest W. Moir, Bart., same address.*
114282	‡Concord	..	Aberdeen, 1917	Peterhead 1903	W.	77 9	21 0	7 3	27	65	20	Mersey Ports Stevedoring Co., Lim., East Side, George Passage, Liverpool. *Robert M. McClure, 14, Water St., Liverpool.*
119680	Concord	..	Banff, 1906	Ianstown 1906	W.	83 1	18 7	9 0	30	81	33	×John Imlach, 4½, Seafield St., Ianstown, Buckie, Banff.
127378	Concordia	..	Banff, 1914	Banff 1913	W.	88 8	19 3	9 2	38	91	26	×Stanley Paterson, 26, Shore St., Macduff.
137830	‖Concordia	J.N.S.R	Glasgow, 1917	Greenock 1917	S.	410 2	53 5	28 4	3418	5388	421	Donaldson Line, Lim., 14, St. Vincent Place, Glasgow. *William B. Donaldson, same address.*
141346	Conc retia	..	Ottawa, 1919	Montreal 1918	Cnc.	126 0	22 2	10 1	176	320	24	Minister of Marine and Fisheries for Dominion of Canada, Ottawa, Ont.
118970	Condor	..	Auckland, N.Z., 1905	Auckland, N.Z. 1903	I.	116 1	24 8	8 5	188	272	24	Devonport Steam Ferry Co., Lim., Auckland, N.Z.
124641	Condor	..	Banff, 1907	Banff 1907	W.	87 0	18 9	8 6	29	84	30	×Stanley Paterson, 26, Shore, Macduff.
112800	Condor	..	Grimsby, 1908	Goole 1901	S.	80 0	18 1	10 0	4	90	95	×Jas. Turner, Endsleigh, Park Drive, Grimsby.
111350	Condor	R.P.G.B	Plymouth, 1900	Aberdeen 1900	S.	112 6	21 1	1 6	76	191	63	×Robert H. Turner, 2, Frobisher Terrace, The Hoe, Plymouth, Devon.
153245	Condor	..	Toronto, 1927	Neponset, Mass., U.S.A. 1913	S.	151 1	18 1	9 9	78	206	87	Alfred E. Mathews, 56, Dunvegan Rd., Toronto Ont.
110209	Conductor	..	Granton, 1903	Aberdeen 1903	S.	112 2	21 1	11 5	65	163	65	×Thomas L. Devlin, "Linthorpe," Craighall Rd., Leith, and ×Robert D. Devlin, "Carisbrooke," 56, Netherby Rd., Leith.

* Formerly the "Commonweal." † I.H.P. ‡ Formerly a sailing vessel. ‖ Formerly the "Gretavale."

Digitized by Google

141880	Coney . .	J.T.F.W	Glasgow, 1918 . .	Glasgow . .	1918	S.	195	0	31	0	13	0	280	697	97	Burns & Laird Lines, Lim., 26 & 27, Cockspur St., London, S.W. 1. *Sir Alfred H. Read, 30, Jamaica St., Glasgow.*
131826	Confederate .	..	Granton, 1913 . .	Aberdeen . .	1913	S.	115	4	22	1	11	9	77	202	57	× Thomas L. Devlin, "Linthorpe," Craighall Rd., Leith, and × Robert D. Devlin, "Carisbrooke," 56, Netherby Rd., Leith.
133515	Confield . .	H.W.T.N	Newcastle, 1912 .	West Hartlepool	1912	S.	314	0	46	6	21	2	1718	2804	268	Confield Steamship Co., Lim., Cathedral Buildings, Newcastle-on-Tyne. *Edward J. Sutton, same address.*
129977	Confier . .	..	Lowestoft, 1910. .	Lowestoft . .	1910	W.	81	6	18	0	8	3	33	69	20	H. R. Boardley, Lim., 3, Trawl Market, Lowestoft. [*Lowestoft.* *Henry R. Boardley, Sunnyhill, The Avenue,*
124206	Congo . .	..	Glasgow, 1907 . .	Dumbarton . .	1907	S.	95	5	21	1	6	3	41	91	8	Irrawaddy Flotilla Co., Lim., 153, St. Vincent St., Glasgow. *Robert Galloway, same address.*
108458	Congo . .	J.P.L.C	Grimsby, 1897 . .	Hull . .	1897	I.	96	0	20	5	11	0	63	152	45	Trawlers (White Sea and Grimsby), Lim., Fish Docks, Grimsby. *Harold Bacon, same address.*
91089	Conham . .	..	Bristol, 1888 . .	Bristol . . .	1888	I.	85	2	13	0	6	9	42	77	25	× Henry R. Brown, 4, The Grove, Queen Square, Bristol.
125880	Conie . .	..	Banff, 1907 . .	Findochty . .	1907	W.	85	3	13	3	8	8	29	85	30	× James Robertson, 5, New Street, Findochty, Banffshire.
145075	*Conifer . .	K.H.C.P	London, 1920 .	Chester .	1920	S.	142	3	25	2	11	4	169	453	70	London & Dunkirk Shipping Co., Lim., 15, Trinity Square, London, E.C.3. *Willoughby K. John, same address.*
143703	†Coniscliffe .	K.M.L.W	Newcastle, 1922 .	Stockton-on-Tees	1918	S.	400	2	52	4	28	4	3239	5329	517	Care & Marquand Shipping Co., Lim., 61, Bute St., Cardiff. *Edward R. Care, same address.*
147861	Coniscrag .	K.P.G.N	Ipswich, 1925 . .	Gt. Yarmouth .	1923	S.	142	2	24	1	10	3	153	397	66	R. & W. Paul, Lim., Ipswich. *Peter Reed, same address.*
111077	‡Connage . .	..	Buckie, 1914 . .	North Shields .	1901	S.	80	0	18	0	8	2	33	77	22	Alexander Murray, 5, Commerce St., Buckie, Banffshire. *William Smith, Craigendarroch, Cliff Ter., Buckie.*
132544	Connaught .	..	London, 1911 . .	Oxford . . .	1911	S.	106	0	16	6	4	4	53	78	12	Joseph Mears Launches & Motors, Lim., 5, Hill St., Richmond, Surrey. *Joseph T. Mears, same address.*
144802	||Connemara .	..	Limerick, 1924 . .	Inverness . .	1921	S.	150	0	29	1	9	0	174	452	87	Limerick Steam Ship Co., Lim., Limerick. *Samuel J. K. Roycroft, Quinsborough, Limerick.*
109671	Connie . .	R.M.T.G	Fleetwood, 1900 .	Hull . . .	1900	S.	110	4	21	1	11	2	78	198	52	Filey United Steam Trawling Co., Lim., Barclays Bank Chambers, Scarborough. *Richard F. Scotter, 23, Station Ave., Filey, Yorks.*
116653	**Connors Bros.	..	Yarmouth, N.S., 1909	Shelburne, N.S. .	1904	W.	97	0	21	6	9	0	64	145	30	Maritime Steamship Co., Lim., Black's Harbour, N.B.
145440	Connswater	..	Belfast, 1924 . .	Hessle-upon-Humber	1918	S.	75	1	15	1	7	0	21	62	19	Belfast Harbour Commissioners, Harbour Office, Corporation Sq., Belfast. *Michael J. Watkins, same address.*
28289	Conqueror .	..	Hartlepool, W., 1867	West Hartlepool.	1861	I.	107	0	20	4	10	2	14	144	60 Pa.	Irwing Steam Tug Co., Lim., 13, North Moor St., Sunderland. *James Irwing, 5, Belvedere Rd., Sunderland.*
138233	††Conqueror .	..	Montreal, 1917 . .	{Buffalo, N.Y., U.S.A. / Rebuilt at Sorel, Que.}	1883 / 1917	W.	110	6	19	3	8	5	91	166	55 Sc.	Sincennes McNaughton Line, Lim., 75, Common St., Montreal.
89619	Conqueror .	..	Newcastle, 1917 .	North Shields .	1884	I.	123	5	20	1	10	1	16	177	68 Pa.	R. Redhead & Son, Lim., 27, Quayside, Newcastle-on-Tyne. *James Patton, 7, Heaton Grove, Newcastle.*
106263	Conqueror .	K.H.T.R	Newport, 1901 . .	Falmouth . .	1901	S.	71	0	14	8	8	3	7	55	35	C. H. Campbell, Lim., 56, Victoria Street, London. *Charles H. Campbell, same address.*
131230	Conservator .	..	King's Lynn, 1925 .	Selby . . .	1925	S.	81	5	20	1	8	7	1	96	48	King's Lynn Conservancy Board, King's Lynn. *Alfred E. Holmes, Harbour Office, King's Lynn.*

* Formerly the "Egham."
† Formerly the "Dayton" foreign name "Olympe."
** Formerly the "Granville."
‡ Formerly the "Nine."
†† Formerly the "Wm. L. Proctor."
|| Formerly the "Udny Castle."

Digitized by Google

Official No.	Name of Ship.	International Code Signal (if any).	Port and Year of Registry.	Where and When Built.	Material.	Dimensions. Length.	Breadth.	Depth of Hold.	Registered Tonnage. Net Tonnage.	Gross Tonnage.	Horse Power of Engines.	Owner, or Part Owner, and Manager (if recorded). × Signifies *Managing Owner*. Italics signify *Manager*.
						ft. 10ths.	ft. 10ths.	ft. 10ths.				
143033	*Consett	J.W.G.P	Newcastle, 1919	Campbeltown 1919	S.	229 8	35 8	15 6	758	1368	124	Consett Iron Co., Lim., Consett, Durham. *John W. Hopper and Henry U. Dickinson*, 10, *Sandhill, Newcastle-on-Tyne.*
90924	†Consett Lighter.	..	Newcastle, 1920	Leith 1905	S.	65 9	17 6	8 0	46	81	10	Consett Iron Co., Lim., Consett, Durham. *Ralph Alsop, The Avenue, Consett.*
127850	Consort	..	Grimsby, 1909	Beverley 1909	S.	110 0	21 0	11 2	80	181	60	Queen Steam Fishing Co., Lim., Grimsby. *Charles A. Osborne, Fish Docks, Grimsby.*
115934	Constance	J.H.K.W	Leith, 1914	Ardrossan 1902	S.	100 0	20 6	7 2	66	166	24	A. F. Henry & MacGregor, Lim., 11, Dock Place, Leith. *Alexander F. Henry and John MacGregor, same address.*
96338	Constance	..	Liverpool, 1889	Tranmere 1889	W.	85 6	20 2	9 3	80	126	20	×Henry I. Thompson, 1, Rumford Pl., Liverpool.
118443	Constance	..	London, 1904	Holland 1904	S.	51 5	13 1	5 5	4	24	30	Thames Steam Tug and Lighterage Co., Lim., 25, Great Tower St., London. *Thomas W. Jacobs, jun., same address.*
100412	Constance	..	Ottawa, Ont., 1892	Owen Sound, Ont. 1891	Cmp.	115 6	19 6	11 2	126	185	50	Margaree Steam Ship Co., Lim., Margaree Harbour, N.S.
103686	Constance	..	Toronto, Ont., 1898	Gravenhurst, Ont. 1898	W.	82 0	13 6	5 0	35	52	11	James Campbell, Gravenhurst, Ont.
117469	†Constancy	..	Banff, 1911	Dartmouth 1903	S.	76 8	17 5	7 8	34	63	25	×William Pirie, 31, Seafield St., Portnockie, Banffshire.
132946	Constant Friend.	..	Lowestoft, 1912	Lowestoft 1912	W.	84 4	19 4	9 8	41	92	20	×Frank H. Catchpole, Waveney Cottages, Beccles Rd., Oulton Broad.
135762	Constant Hope	..	Lowestoft, 1913	Lowestoft 1913	W.	84 6	19 3	9 3	39	86	20	Herring Fishing Co., Lim., Stamford View, Battery Green, Lowestoft. *Sidney J. Tripp, "St. Edmunds," Kessingland, Suffolk.*
132943	Constant Star	..	Lowestoft, 1911	Selby 1911	S.	88 1	18 6	9 2	43	98	35	Star Drift Fishing Co., Lim., Star Buildings, Beach Rd., Lowestoft. *George Catchpole, Kessingland, Suffolk.*
138378	Constitution	..	Sarnia, Ont., 1922	Greenbay, Wisconsin. 1900	W.	60 0	16 4	7 8	18	41	15	Reid Towing & Wrecking Co., Lim., 9, Victoria Square, James St., Montreal.
87173	Contest	..	London, 1883	Hull 1883	I.	81 0	16 6	9 4	10	82	50	Bristol Channel Towage Salvage & Lighterage Co., Lim., 1, Stuart St., Cardiff. *Arthur R. Tucker, same address.*
54668	Contest	..	Shields, South, 1888	South Shields 1866	I.	88 4	17 2	8 9	15	87	60 Pa.	Brown Tug Co., Lim., Dean St., South Shields. *Robert Lincoln*, 11, *Trajan St., South Shields.*
124058	‖Continental Coaster	H.K.M.P	London, 1919	Workington 1907	S.	164 8	26 6	11 0	214	531	99	Continental Lines, Lim., 40, Trinity Square, London, E.C.3. *Albert V. Sawkins*, 66, *Hermon Hill, Snaresbrook, London, E.11.*
108658	**Continental Freighter	Q.L.T.P	London, 1925	Workington 1898	S.	167 7	26 1	10 4	214	530	73	Continental Lines, Lim., 40, Trinity Square, London, E.C.3. *Albert V. Sawkins*, 66, *Hermon Hill, Snaresbrook, London, E.11.*
117738	Contract	..	Bristol, 1907	Bristol 1907	S.	60 5	12 6	7 5	6	38	19	Alarm Steam Tug Co., Lim., 8, The Grove, Queen Sq., Bristol. *Percival G. Caple, same address.*
126459	Contrecoeur	..	Sorel, Que., 1910	Sorel 1910	W.	83 3	22 7	8 1	74	174	48	Minister of Marine and Fisheries for Dominion of Canada.
130022	Contrive	..	Lowestoft, 1911	Lowestoft 1911	W.	88 7	19 5	9 6	45	95	30	× George A. Breach, 5, Royal Ave., Lowestoft.
131824	Controller	..	Granton, 1913	Aberdeen 1913	S.	115 4	22 1	11 9	76	201	57	×Thomas L. Devlin, "Linthorpe," Craighall Rd., Leith, and × Robert D. Devlin, "Carisbrooke," 56, Netherby Rd., Leith.
146044	††Convallaria	..	Banff, 1924	Aberdeen 1919	S.	86 2	18 5	9 2	41	96	42	×James Ritchie, 101, Main St., Gardenstown Banff.

* Formerly the "War Rother." † Formerly the "Lighter No. 10." ‡ Formerly the "Commerce." ‖ Formerly the "Lyme Regis" and "Volpone."
** Formerly the "Luddick." †† Formerly "Watershed" and "Salvian." Foreign name "Sanvie."

Digitized by Google

130885	Conveyor	..	Victoria, B.C., 1912	Tete Jeune Cache, B.C.	1912	W.	141	7	34	8	5	2	457	725	15 Pa.	Pacific Great Eastern Railway Co., Parliament Buildings, Victoria, B.C.
104574	Conway	..	Glasgow, 1894	Yoker	1894	S.	63	0	18	0	8	7	23	63	11	Minister of Transport, 6, Whitehall Gardens, London, S.W.1. *Edward A. Bly, Canal Office, Ardrishaig, N.B.*
118919	Conway	V.S.N.D	Grimsby, 1904	Selby	1904	S.	119	3	21	5	11	5	105	228	58	T. C. & F. Moss, Lim., Fish Dock Rd., Grimsby. *Thomas C. Moss, Epping House, Eleanor St., Grimsby.*
118636	Conway	V.R.T.S	Newcastle, 1904	Low Walker	1904	S.	318	0	43	7	23	3	1666	2650	365	Royal Mail Steam Packet Co., 18, Moorgate St., London. *Richard L. Daniel, Atlantic House, Moorgate, London, E.C.2.*
136134	Conway Castle	..	Swansea, 1916	South Bank-on-Tees.	1916	S.	125	2	23	4	12	8	107	274	87	Consolidated Fisheries, Lim., Fish Docks, Grimsby. *John D. Marsden, Haverthwaite, Grimsby.*
93722	*Coogee	S.L.J.F	Melbourne, 1888	Sunderland	1887	S.	225	0	30	2	13	5	330	762	183	Grant Allen, Armadale, Victoria, Aus.
124124	†Cookham	H.G.S.B	London, 1925	Dumbarton	1905	S.	335	5	49	7	24	3	2243	3583	330	British Steamship Co., Lim., 7, Whittington Avenue, London, E.C. *Stanley H. Burgess, same address.*
145467	Coolana	K.J.W.D	Melbourne, 1921	Sunderland	1921	S.	285	2	41	5	20	2	1261	2197	260	Melbourne Steamship Co., Lim., Melbourne. *David Y. Lyme, jun., c/o. Eyres & Bryers, Quayside, Newcastle-on-Tyne.*
131503	Coolebar	H.T.W.S	Sydney, N.S.W., 1912	Ardrossan	1911	S.	150	3	30	0	8	7	224	479	89	North Coast Steam Navigation Co., Lim., Sydney, N.S.W.
131537	Coombar	H.W.N.R	Sydney, N.S.W., 1912	Port Glasgow	1912	S.	166	0	30	2	10	2	232	581	99	North Coast Steam Navigation Co., Lim., Sydney, N.S.W.
129758	‡Coombe Dingle.	H.R.P.D	Bristol, 1920	South Shields	1910	S.	12	5	21	6	9	0	97	261	50	Bristol City Line of Steamships, Lim., Albion Dockyard, Bristol. *Charles G. Hill & Charles L. Hill, same address.*
123276	Coot	..	Hull, 1906	Goole	1906	S.	110	2	21	1	11	2	65	172	60	Kelsall Brothers & Beeching, Lim., Hull. *John Slater, 7, East India Avenue, London, E.C.3.*
147874	Copeland	K.P.M.F	Glasgow, 1923	Dundee	1923	S.	270	0	37	2	17	4	640	1526	212	Clyde Shipping Co., Lim., 21, Carlton Place, Glasgow. *William Cuthbert, same address.*
111237	‖Copeman	R.L.P.V	London, 1915	Port Glasgow	1899	S.	259	9	37	4	16	9	1095	1743	155	G. A. Harrison and Hallett, Dixon, Lim., Exchange Buildings, Cardiff. *Geoffrey A. Hallett, 34, Plymouth Rd., Penarth.*
129509	Copenhagen	H.R.M.J	Glasgow, 1910	Port Glasgow	1910	S.	385	0	52	0	26	5	2910	4540	387	Glasgow Shipowners Co., Lim., 165, St. Vincent St., Glasgow. *Laurence Glen, same address.*
139888	**Copious	..	Kirkcaldy, 1922	Oulton Broad	1919	S.	86	2	18	5	9	3	41	96	42	James B. Wilson, 28, Fowler St., Cellardyke, Fife. *John T. Graham, Thordisa, Anstruther.*
147777	Copsewood	K.S.M.D	Middlesbrough, 1925	Sunderland	1925	S.	198	0	32	3	12	4	537	969	131	Joseph Constantine Steamship Line, Lim., Maritime Buildings, Middlesbrough. *Robert A. Constantine and William W. Constantine, same address.*
147472	Copthorne	K.N.V.H	London, 1923	Aberdeen	1923	S.	234	2	35	5	16	7	884	1450	138	×Edward T. Lindley, Cory Bldgs., Fenchurch St., London, E.C.3.
149407	Coquet Mouth	..	Newcastle, 1926	Paisley	1926	S.	164	5	32	1	11	6	204	477	42	Warkworth Harbour Commissioners, Warkworth Harbour, Amble, Northumberland. *James Earnshaw, same address.*
146925	Coquetdale	K.P.H.M	Sunderland, 1923	Sunderland	1923	S.	245	0	37	0	18	3	886	1597	186	The Enfield Steam Ship Co., Lim., 22, John St., Sunderland. *Septimus Marshall, same address.*
111933	Cora	..	Lindsay, Ont., 1902	Port Perry, Ont.	1902	W.	55	3	9	9	4	6	16	23	1	John B. Bowerman, Port Perry, Ontario.
92445	Cora	..	Toronto, Ont., 1887	Toronto, Ont.	1887	W.	32	3	7	5	3	2	3	4	1	Oliver B. Sheppard, Toronto, Ontario.
147852	Coracero	K.P.B.C	Glasgow, 1923	Pt. Glasgow	1923	S.	423	6	56	0	36	7	4533	7252	292	Donaldson South American Line, Lim., 14, St. Vincent Place, Glasgow, C.1. *Albert E. Black, same address.*
141928	††Coral	K.C.S.L	Glasgow, 1919	Ardrossan	1919	S.	175	4	28	3	10	1	300	638	99	×William F. Robertson and ×John McK. Robertson, 45, West Nile St., Glasgow.
133649	Coral Bank	..	Yarmouth, 1919	Portgordon	1914	W.	88	6	18	6	9	2	36	85	27	Bloomfields, Lim., South Denes, Yarmouth. *Neil Mackay, same address.*
132793	‡‡Coral Haven	..	Fraserburgh, 1926	Buckie	1913	W.	87	0	18	7	9	2	35	84	33	×William Ritchie, Jun., 26, Mid Street, Rosehearty, Aberdeenshire.

* Formerly the "Lancashire Witch." † Formerly the "Arncliffe," "Heathside" and "Neilrose." ‡ Formerly the "Gleuside." ‖ Formerly the "Avontown" and "Citrine."
*† Formerly the "Current." †† Formerly the "Cromarty Firth." ‡‡ Formerly the "County of Inverness."

Digitized by Google

Official No.	Name of Ship.	International Code Signal (if any).	Port and Year of Registry.	Where and When Built.	Material.	Dimensions. Length.	Breadth.	Depth of Hold.	Registered Tonnage. Net Tonnage.	Gross Tonnage.	Horse Power of Engines	Owner, or Part Owner, and Manager (if recorded). × Signifies *Managing Owner*. Italics signify *Manager*.
						ft. 10ths.	ft. 10ths.	ft. 10ths.				
132775	Coral Hill .	..	Stornoway, 1919 .	Banff . . . 1911	W.	78 7	17 5	8 0	26	86	26	×Donald McLennan, 63, Cromwell St., Stornoway.
147676	Coralstone .	K.Q.V.J	London, 1924 . .	Wallsend-on-Tyne 1924	S.	235 1	36 1	15 3	790	1371	120	Crete Shipping Co., Lim., 9-13, Fenchurch Buildings, Fenchurch Street, London, E.C. *John A. Leighton, C.B.E., D.S.O., same address.*
131495	Coramba . .	H.T.N.Q	Sydney, N.S.W., 1911	Ayr . . . 1911	S.	160 3	30 0	10 0	224	531	73	North Coast Steam Navigation Co., Lim., Sydney, N.S.W.
138270	Corbank . .	J.D.C.Q	London, 1913 . .	Sunderland . . 1913	S.	267 0	38 0	17 6	1123	1934	221	Cory Colliers, Lim., Cory Bldgs., Fenchurch St., London, E.C.3. *Reginald J. Speller, same address.*
136490	*Corbeach . .	J.C.S.L	London, 1920 . .	Middlesbrough . 1913	S.	245 0	36 2	18 8	814	1569	185	Cory Colliers, Lim., Cory Bldgs., Fenchurch St., London, E.C.3. *Reginald J. Speller, same address.*
117711	Corbeil . .	..	Bristol, 1903 . .	North Shields . 1890	I.	96 0	20 1	8 1	76	149	25	Bristol Sand & Gravel Co., Lim., 129, Redcliffe St., Bristol. *Frederick H. Peters, same address.*
128285	†Corbet . .	H.P.D.G	Belfast, 1915 . .	Bowling . . 1909	S.	160 0	25 6	11 3	183	468	98	Alexander King, Lim., King's Court, Wellington Place, Belfast. *Thos. J. King, same address.*
142679	‡Corbiere . .	..	Jersey, 1923 . .	Vegesack . . 1896	S.	107 1	21 0	10 2	66	152	25	×Walter Marett, Commercial Bldgs., Jersey.
135130	‖Corbrae . .	H.W.N.F	London, 1912 . .	Sunderland . . 1912	S.	267 0	38 0	17 6	1085	1926	199	Cory Colliers, Lim., Cory Bldgs., Fenchurch St., London, E.C.3. *Reginald J. Speller, same address.*
141888	**Corby Castle .	J.V.R.G	Liverpool, 1919 . .	Port Glasgow . 1918	S.	423 3	56 0	28 7	3619	5697	267	Lancashire Shipping Co., Lim., 3, King St., Liverpool. *Walter J. B. Chambers, same address.*
149901	Corchester .	K.V.S.R	London, 1927 . .	Sunderland . . 1927	S.	235 0	41 7	19 0	1335	2274	243	Cory Colliers, Lim., Cory Bldgs., Fenchurch St., London, E.C.3. *Reginald J Speller, same address.*
131448	††Corcliff . .	H.W.L.K	London, 1920 . .	Port Glasgow . 1912	S.	276 0	40 1	18 4	1118	1968	154	Cory Colliers, Lim., Cory Bldgs., Fenchurch St., London, E.C.3. *Reginald J. Speller, same address.*
140715	‡‡Corcrest .	J.T.K.P	London, 1919 . .	Sunderland . . 1918	S.	285 3	41 5	19 1	1337	2373	288	Cory Colliers, Lim., Cory Bldgs., Fenchurch St., London, E.C.3. *Reginald J. Speller, same address.*
136003	Corcyra . .	J.N.W.H	Grimsby, 1922 . .	Beverley . . 1914	S.	117 0	22 0	12 7	112	225	68	Earl Steam Fishing Co., Lim., Hutton Rd., Grimsby. *Sir Alex. Black, Bart., same address.*
144582	‖‖Cordale . .	K.F.Q.H	London, 1920 . .	Geestemünde . 1911	S.	249 8	36 1	18 0	835	1656	118	Cory Colliers, Lim., Cory Bldgs., Fenchurch St., London, E.C.3. *Reginald J. Speller, same address.*
118885	***Corega . .	..	Kirkcaldy, 1926 .	Cockenzie . . 1907	W.	86 8	19 4	9 3	32	91	33	William S. Bonthron, 7, Melville Terrace, Anstruther, Fife. *John T. Graham, Thordlea, Anstruther, Fife.*
131437	Cordelia . .	H.V.W.J	Liverpool, 1912 . .	Wallsend . . 1912	S.	420 3	54 6	32 4	4178	6533	490	Oil Tank Steamship Co., Lim., 20, Castle St., Liverpool. *Frederick C. Bowring, same address.*
147668	Cordene . .	K.Q.V.M	London, 1924 . .	Wallsend-on-Tyne 1924	S.	294 5	42 1	19 6	1322	2345	247	Cory Colliers, Lim., Cory Bldgs., Fenchurch St., London, E.C.3. *Reginald J. Speller, same address.*
144239	Cordillera .	K.H.R.F	Glasgow, 1921 . .	Sunderland . . 1921	S.	419 0	54 8	27 7	4248	6865	†††700	Donaldson South American Line, Lim., 14, St. Vincent Place, Glasgow. *Archibald A. S. Black, same address.*

* Formerly the "Valegarth." †† Formerly the "Tregarth." † Formerly the "Buteman." ‡‡ Formerly the "Hopecrest." ‡ Formerly the "Corinsin." ‖‖ Formerly the "Otto Hugo Stinnes 9." ‖ Formerly the "Hillingdon." ** Formerly the "Virgilia." *** Formerly the "Pansy."

Digitized by Google

147566	Corduff	K.P.T.L.	London, 1923	Wallsend-on-Tyne	1923	S.	284	5	42	0	19	6	1322	2345	247	Cory Collieries, Lim., Cory Bldgs., Fenchurch St., London, E.C.3. *Reginald J. Speller, same address.*
98398	Corea	P.B.C.J	Goole, 1895.	Hull	1895	S.	210	0	31	0	13	6	315	751	136	Bennett Steamship Co., Lim., Goole. *John B. Bennett, Bank Chambers, Goole.*
131862	Coreopsis	..	Buckie, 1923	Aberdeen	1911	S.	86	5	18	6	9	0	39	88	39	× Alexander Smith, 195, Craigview, Portessie, Banff
127951	*Corfell	H.N.K.V	London, 1920	Middlesbrough	1908	S.	275	0	40	3	20	5	1007	2098	230	Cory Colliers, Lim., Cory Bldgs., Fenchurch St., London, E.C.3. *Reginald J. Speller, same address.*
144751	Corgarth	K.L.D.P	Bristol, 1921	Falmouth	1920	S.	85	2	21	5	10	5	(a)	137	91	R. & J. H. Rea, Lim., Cory Bldgs., Fenchurch St., London, E.C.3. *Reginald J. Speller, same address.*
120370	†Coriedoune	..	Buckie, 1923	North Shields	1907	S.	82	2	18	3	8	5	45	91	25	× John Farquhar, 9, Campbell St., Portessie, Buckie, Banff.
144248	Corinaldo	K.H.W.M	Glasgow, 1921	Greenock	1921	S.	414	5	55	6	36	7	4417	7131	‡3250	Donaldson South American Line, Lim., 14, St. Vincent Place, Glasgow. *William B. Donaldson, same address.*
130159	Coringa	J.F.B.D	Brisbane, 1914	Dumbarton	1914	S.	135	4	25	1	13	0	117	294	147	David J. M. Sim, Hamilton, Brisbane.
79252	Corinna	Q.P.L.B	Wellington, N.Z. 1926	Meadowside, Lanark.	1882	I.	235	6	32	4	21	0	791	1319	141	Union Steam Ship Co. of New Zealand, Lim., Wellington, N.Z. *Charles Holdsworth, 36-40, Customhouse Quay, Wellington, N.Z.*
147155	Corinthic	K.Q.W.B	Hull, 1924	W. Hartlepool	1924	S.	390	1	55	5	26	2	3023	4823	335	× Sir Walter H. Cockerline, Trinity House Lane, Hull.
115296	Corinthic	T.L.W.J	Liverpool, 1902	Belfast	1902	S.	500	3	63	3	45	0	7646	12367	868	Oceanic Stm. Nav. Co., Lim., 30, James St., Liverpool. *H. A. Sanderson, same address.*
128788	‖Corio	R.L.D.P	Melbourne, 1926.	Newcastle, N.S.W.	1919	S.	331	0	47	9	23	5	1934	3346	231	Huddart Parker, Lim., Collins Street, Melbourne.
140362	**Corland	J.R.F.H	London, 1917	Sunderland	1917	S.	341	0	47	0	22	8	2001	3431	303	Cory Colliers, Lim., Cory Bldgs., Fenchurch St., London, E.C.3. *Reginald J. Speller, same address.*
125811	Cormorant	..	Banff, 1907	Dundee	1907	S.	86	0	18	6	8	7	35	94	37	× Stanley Paterson, 26, Shore, Macduff.
94184	Cormorant	..	Brisbane, 1901	Paisley	1900	S.	100	0	21	0	8	4	63	162	57	Queensland Government, Brisbane, Qnsld.
137442	††Cormorant	J.K.R.D	Liverpool, 1922	Leith	1915	S.	260	1	36	1	22	2	862	1765	152	British & Continental Steamship Co., Lim., 24, Chapel St., Liverpool. *Reginald C. Wilson, same address.*
149963	Cormorant	K.W.T.G	London, 1927	Hull	1927	S.	216	0	32	1	18	5	714	1220	157	General Steam Nav. Co., Lim., 15, Trinity Sq., London, E.C.3. *Willoughby K. John, same address.*
121000	Cormorant	..	Hong Kong, 1907	Hong Kong	1890	W.	90	2	16	5	7	7	60	100	24	Hong Kong & Kowloon Wharf & Godown Co., Lim., 2 Centre St., Victoria, Hong Kong.
56679	Cormorant	..	Kirkwall, 1894	Berwick	1885	W.	71	2	17	3	8	3	20	57	10	R. Garden, Lim., Bridge St., Kirkwall, Orkney. *William J. Garden, 18, Bridge St., Kirkwall, Orkney.*
129308	Cormorant	..	Rangoon, 1914	Renfrew	1913	S.	204	0	38	1	16	8	512	1148	118	Port Commissioners, Rangoon.
98341	Cormorant	..	Singapore, 1902	Calcutta	1898	S.	146	0	27	0	10	2	185	445	47	Borneo Co., Lim., London.
132142	Corn Rig	..	Buckie, 1911	Alloa	1911	S.	87	0	18	6	9	0	35	97	40	× John M. Murray, 30, Seaview Rd., Buckpool, Buckie.
119594	Cornbrook	..	Manchester, 1905	South Shields	1905	S.	95	0	22	1	10	7	5	149	95	Manchester Ship Canal Co., 41, Spring Gardens, Manchester. *William Browning, same address.*
129113	Corncrake	H.R.G.S	London, 1910	Troon	1910	S.	240	1	35	2	14	2	555	1171	173	General Steam Navigation Co., Lim., 15, Trinity Sq., London. *Willoughby K. John, same address.*
121613	‡‡Cornelia	..	Milford, 1906	Dundee	1906	S.	115	0	21	4	11	4	75	191	65	D. Pettit, Lim., The Docks, Milford Haven. *David Pettit, "Westcliff," Wellington Rd., Hakin, Milford Haven.*
97614	Cornelian	N.V.H.L	Glasgow, 1890	Bowling.	1890	S. & I.	142	5	25	1	11	1	156	408	60	× William F. Robertson & × John M. Robertson, 45, West Nile St., Glasgow.
139319	Cornelian	J.Q.V.W	Hull, 1917	Selby	1917	S.	121	8	22	6	12	2	104	262	76	Kingston Steam Trawling Co., Lim., St. Andrew's Dock, Hull. *John W. Lown, same address.*
152301	Corner Brook	K.T.C.V	St. John's, N.F.L., 1926	Walker-on-Tyne	1925	S.	424	8	56	3	36	0	3528	5767	620	Newfoundland Power & Paper Co., Lim., Corner Brook, N.F.L.

* Formerly the "Queensgarth."
† Formerly the "Two."
†† Formerly the "Westmoreland."
‡ B.H.P.
‖ Formerly the "Delungra."
‡‡ Formerly the "Uhdea."
** Formerly the "Buffs."

Digitized by Google

Official No.	Name of Ship.	International Code Signal (if any).	Port and Year of Registry.	Where and When Built.	Material.	Dimensions. Length.	Breadth.	Depth of Hold.	Registered Tonnage. Net Tonnage.	Gross Tonnage.	Horse Power of Engines.	Owner, or Part Owner, and Manager (if recorded). × Siguifies *Managing Owner*. Italics signify *Manager*.
						ft. 10ths	ft. 10ths	ft. 10ths				
128003	*Corness	H.P.V.C	London, 1920	Middlesbrough 1909	S.	245 0	36 2	18 8	807	1553	124	Cory Colliers, Lim., Cory Bldgs., Fenchurch St., London, E.C.3. *Reginald J. Speller, same address.*
112453	†Cornet	J.P.L.D	Aberdeen, 1920	Selby 1899	I.	110 7	21 0	11 2	75	191	55	Walker Steam Trawl Fishing Co., Lim., Commercial Quay, Aberdeen. *Thomas Walker, same address.*
145078	‡Cornflower	K.H.C.W	London, 1920	Sormowo, Russia 1913	S.	110 7	23 6	11 0	7	277	(a)	Asiatic Petroleum Co., Lim., St. Helen's Court, Great St. Helens, London, E.C. 3. *Andrew Agnes, same address.*
140858	Cornish City	J.W.F.N	Bideford, 1919	Stockton-on-Tees 1919	S.	400 1	52 3	28 4	3239	5269	517	St. Just Steamship Co., Lim., Merthyr House, Cardiff. *Sir William R. Smith, Bart., same address.*
135527	‖Cornish Coast	J.D.V.M	Liverpool, 1913	Workington 1913	S.	175 0	27 1	11 1	256	616	80	Coast Lines, Lim., 6, Spring Gardens, Cockspur St., London, S.W.1. *Sir Alfred H. Read, same address.*
146387	Cornish Merchant.	K.P.T.M	Falmouth, 1923.	Queensbury, Flintshire. 1923	S.	142 1	25 0	11 6	183	470	74	Cornish Traders, Lim., Falmouth, Cornwall. *Arthur W. Chard, Commercial Chambers, Falmouth.*
137210	Cornish Trader	K.H.R.G	Falmouth, 1920	Queensferry, Chester 1920	S.	141 9	25 1	11 6	212	471	89	Cornish Traders, Lim., Commercial Chambers, Falmouth. *Arthur W. Chard, same address.*
127389	Cornstalk	..	Banff, 1917	Macduff 1916	W.	79 2	18 0	8 2	30	73	22	×James S. McGillivray, 27, Duff St., Macduff.
71609	**Cornwall	..	Kingston, Ont., 1912	Kingston, Ont. 1874	I.	176 6	27 1	9 9	304	588	61 Pa.	John Donnelly, Kingston, Ont.
145038	Cornwall	K.G.V.B	London, 1920	Port Glasgow 1920	S.	495 1	63 1	40 3	6667	10616	††1541	Federal Steam Navigation Co., Lim., 2, Fenchurch Avenue, London, E.C. 3. *Allan Hughes, same address.*
132597	Cornwood	H.T.J.P	London, 1911	Sunderland 1911	S.	287 0	41 0	17 2	1308	2158	245	Wm. France, Fenwick & Co., Lim., Fenchurch House, 5, Fenchurch Street, London. *Herbert C. Pelly, same address.*
123611	Corona	..	Banff, 1906	Portgordon 1906	W.	83 6	18 2	8 5	27	76	30	×Stanley Paterson, 26, Shore, Macduff.
115846	Corona	..	London, 1902	Northwich 1902	S.	85 0	20 6	8 6	78	128	7	Price's Patent Candle Co., Lim., Belmont Works, Battersea, Surrey. *James Findlater, Bromborough Pool Works, Birkenhead.*
118405	Corona	..	London, 1904	Papendrecht, Holland. 1904	S.	90 0	20 0	7 6	54	126	40	Shannon Steamship Co., Lim., Merchant's Quay, Kilrush, co. Clare. *Wm. J. Glynn, J.P., D.L., Pella House, Kilrush, co. Clare.*
103673	Corona	..	Toronto, Ont., 1896	Toronto, Ont. 1896	S.	269 5	32 4	12 5	578	1196	310 Pa.	Canada Steamship Lines, Lim., 9, Victoria Square, Montreal.
136350	Coronado	J.L.D.H	Belfast, 1915	Belfast 1915	S.	425 4	54 3	29 9	3995	6539	1026	Elders & Fyffes, Lim., 31 & 32, Bow Street, London. *Henry F. Bartlett, same address.*
127355	Coronata	..	Banff, 1912	Banff 1912	W.	86 2	18 9	9 1	35	83	29	×James Johnston, 151, Gardenstown, Banff.
114521	Coronatia	..	Grimsby, 1918	North Shields 1902	S.	106 0	21 0	11 5	74	185	45	Great Central Co-operative Engineering and Ship Repairing Co., Lim., Fish Docks, Grimsby. *George L. Alward, same address.*
115506	Coronation	..	Banff, 1914	Yarmouth 1902	W.	79 0	17 8	8 1	33	58	25	×Donald B. McLachlan, Cluny Square, Buckie.
118050	Coronation	..	Liverpool, 1903	Barrow-in-Furness 1903	S.	332 0	53 0	20 4	1915	3044	345	Mersey Docks and Harbour Board, Liverpool. *Thomas M. Newell, Dock Office, Liverpool.*
114555	Coronation	..	Southampton, 1902	Southampton 1902	S.	75 0	18 0	8 4	—	71	50	A. R. & S. Sales, Lim., Sales Wharf, Globe Lane, Woolwich, Kent. *Arthur Sales, same address.*
132269	Coronation of Leeds	..	London, 1920	Beverley 1911	S.	79 6	16 4	7 6	61	95	17	×Thomas J. Metcalf, 370, Commercial Rd., Stepney, London, E. 1.
110533	‡‡Coronda	Q.P.S.W	Stanley, Falkland Islands, 1923.	Wallsend-on-Tyne 1899	S.	469 5	56 4	31 9	4830	7380	800	South Georgia Co., Lim., 31, Bernard St., Leith.

* Formerly the "Westgarth." † Formerly the "Reginald." ‡ Foreign name "George." ‖ Formerly the "Volana."
** Formerly the "Algerian." †† Turbines. ‡‡ Formerly the "Politician."

Digitized by Google

117486	Coronet	..	Peterhead, 1914	Selby	1903	S.	77	6	18	0	8	5	38	79	20	Richard Irvin & Sons, Lim., North Shields. *Sir John H. Irvin, K.B.E., Albert Quay, Aberdeen.*
38870	Corowa	..	Melbourne, 1871	Moama, N.S.W.	1868	W.	94	8	19	9	6	0	70	134	50 Pa.	Murray Shipping, Lim., Adelaide, S.A.
144604	*Corpath	K.F.W.L	London, 1921	Geestemünde	1912	S.	259	7	38	1	17	9	935	1820	159	Cory Colliers, Lim., Cory Bldgs., Fenchurch St., London, E.C.3. *Reginald J. Speller, same address.*
112576	Corra Lynn	..	Sydney, N.S.W., 1902	Narooma, N.S.W.	1902	W.	107	5	24	0	7	4	86	151	32	William Langley, 451, Darling St., Balmain, Sydney, N.S.W.
144218	Corrientes	K.G.S.W	Glasgow, 1920	Sunderland	1920	S.	419	0	54	8	27	7	4233	6863	†2700	Donaldson South American Line, Lim., 14, St. Vincent Place, Glasgow. *Archibald A. S. Black, same address.*
131496	Corrimal	T.M.L.Q	Sydney, N.S.W., 1912	Grangemouth	1911	S.	230	0	34	7	13	9	682	1140	118	Hammond & Co., Lim., 350, George St., Sydney, N.S.W.
99465	Corsair	..	Shields, South, 1892.	South Shields	1892	I.	105	0	19	1	9	8	19	153	80 Pa.	France Fenwick Tyne & Wear Co., Lim., Mercantile Chambers, Newcastle-on-Tyne. *John E. Dawson, same address.*
146178	Corsea	K.L.F.H	London, 1921	Sunderland	1921	S.	312	5	45	3	20	8	1596	2764	267	Cory Colliers, Lim., Cory Bldgs., Fenchurch St., London, E.C.3. *Reginald J. Speller, same address.*
104917	Corsica	N.W.T.C	Leith, 1895	Leith	1895	S.	230	0	32	1	15	1	538	1100	168	Leith, Hull and Hamburg Steam Packet Co., Lim., 16, Bernard St., Leith. *James Currie, same address.*
97619	‡Corsican	W.P.L.M	Port Louis, 1923	Glasgow	1890	S.	148	8	23	5	10	9	253	398	63	Star Navigation Co., Lim., 24, Royal St., Port Louis, Mauritius.
145935	‖Corsican Prince	K.M.F.S	London, 1924	Haverton Hill-on-Tees.	1922	S.	363	3	52	2	22	0	1802	3493	359	Rio Cape Line, Lim., 56, Leadenhall St., London, E.C.3. *Norman Stockdale, same address.*
114015	Corso	..	Glasgow, 1902	Dumbarton	1902	S.	82	9	19	1	5	7	26	58	20	Irrawaddy Flotilla Co., Lim., 153, St. Vincent St., Glasgow. *Robert Galloway, same address.*
142745	**Corstar	J.V.R.K	London, 1918	Dundee	1918	S.	285	0	42	0	18	9	1336	2337	265	Cory Colliers, Lim., Cory Bldgs., Fenchurch St., London, E.C.3. *Reginald J. Speller, same address.*
144550	††Corstream	K.F.J.H	London, 1920	Geestemünde	1912	S.	258	9	38	1	17	8	904	1755	118	Cory Colliers, Lim., Cory Bldgs., Fenchurch St., London, E.C.3. *Reginald J. Speller, same address.*
142505	Corteen	K.H.R.V	Belfast, 1920	Renfrew	1920	S.	166	9	26	6	9	9	211	530	89	John Kelly, Lim., Station St., Belfast. *William Clint, 167, Upper Newtownards Rd., Belfast.*
143354	Cortes	K.B.W.J	London, 1919	Dundee	1919	S.	270	6	38	1	16	2	546	1390	278	MacAndrews & Co., Lim., Suffolk House, Laurence Pountney Hill, London, E.C. *William Lewis, same address.*
134775	Cortina	J.C.L.R	Grimsby, 1913	Beverley	1913	S.	117	1	21	5	12	1	89	213	66	Trawlers (White Sea and Grimsby), Lim., Fish Docks, Grimsby. *Harold Bacon, same address.*
135192	Corton	J.B.R.G	London, 1913	Sunderland	1913	S.	341	0	47	0	22	9	2034	3405	302	Cory Colliers, Lim., Cory Bldgs., Fenchurch St., London, E.C.3. *Reginald J. Speller, same address.*
144237	Cortona	K.H.Q.C	Glasgow, 1921	Barrow-in-Furness	1920	S.	414	4	55	7	28	8	4453	7093	630	Donaldson South American Line, Lim., 14, St. Vincent Place, Glasgow. *William B. Donaldson, same address.*
99224	Corunna	M.H.L.Q	Montreal, 1913	Leith	1891	S.	230	0	34	1	19	7	792	1269	99	Corunna Shipping Co., Lim., Halifax, N.S.
135173	Corvic	..	London, 1912	Millwall	1912	S.	54	9	12	3	6	0	6	27	13	Cory Lighterage Lim., Cory Bldgs., Fenchurch St., London, E.C.3. *Reginald J. Speller, same address.*
99715	Corvus	N.F.G.H	Milford, 1924	Govan	1893	L. & S.	99	3	20	1	10	4	56	140	40	[Haven ×Peter L. Hancock, Beachways, Hakin, Milford
142769	‡‡Corwen	J.V.W.S	London, 1919	Dundee	1919	S.	285	0	42	0	18	9	1332	2337	265	Cory Colliers, Lim., Cory Bldgs., Fenchurch St., London, E.C.3. *Reginald J. Speller, same address.*
89720	‖‖Cory	..	Cardiff, 1900	Wandsworth	1882	I.	62	5	12	3	4	8	13	22	20	Cory Brothers & Co., Lim., Cory's Buildings, Bute Docks, Cardiff. *Herbert B. Cory, same address.*
48065	Cory Oil No. 1	K.Q.P.W	Newcastle, 1924	Amble	1924	S.	96	0	24	1	10	5	96	206	19	Cory Bros. & Co., Lim., Cory's Bldgs., Bute Docks, Cardiff. *Sir Clifford J. Cory, Bart., same address.*

* Formerly the "Ernest Hugo Stinnes 11." ** Formerly the "War Dart." † S.H.P. Turbines. †† Formerly the "Helene Hugo Stinnes 14." ‡ Foreign name "Gartheta" and "Rosa Lowndes." ‡‡ Formerly the "War Dagger." ‖ Formerly the "Chickahominy" and "Persiana." ‖‖ Formerly the "Tees."

Digitized by Google

Official No.	Name of Ship.	International Code Signal (if any).	Port and Year of Registry.	Where and When Built.	Material.	Dimensions. Length.	Breadth.	Depth of Hold.	Registered Tonnage. Net Tonnage.	Gross Tonnage.	Horse Power of Engines.	Owner, or Part Owner, and Manager (if recorded). × Signifies *Managing Owner*. Italics signify *Manager*.
						ft. 10ths.	ft. 10ths.	ft. 10ths.				
148066	Cory Oil No. 2	K.Q.R.B	Newcastle, 1924 .	Amble . . . 1924	S.	96 0	27 1	10 5	96	206	19	Cory Bros. & Co., Lim., Cory's Bldgs., Bute Docks, Cardiff. *Sir Clifford J. Cory, Bart., same address.*
132875	Cory-Aden .	..	Cardiff, 1912 . .	Falmouth . . 1912	S.	70 3	16 0	6 6	10	57	23	Cory Brothers & Co., Lim., Cardiff. *Sir Clifford J. Cory, Bart., Bute St., Cardiff.*
118871	Coryphæna .	..	Inverness, 1903 . .	Govan . . . 1903	S.	82 4	18 0	8 8	35	92	25	×Joseph McLeod, 24, Commerce St., Lossiemouth.
150832	Cosanco . .	..	Montreal, Que., 1924	Sorel, Que. . . 1924	W.	62 2	16 1	6 4	3	62	17	Consolidated Sand Co., 270, Ottawa St., Montreal, Que.
134954	*Cosmea . .	..	Kirkcaldy, 1924 .	Aberdeen . . 1918	S.	86 0	18 6	9 2	41	96	42	William C. Wilson, Windsor Crescent, Whitley Bay, Northumberland. *John T. Graham, Thordisa, Anstruther.*
128272	Cosmo . .	..	Glasgow, 1909 . .	Dumbarton . . 1909	S.	90 4	21 1	6 3	39	87	8	Irrawaddy Flotilla Co., Lim., 153, St. Vincent St., Glasgow. *Robert Galloway, same address.*
143818	†Cotsmuir . .	..	Milford, 1922 . .	Middlesbro' . . 1917	S.	125 5	23 4	12 8	107	275	61	D. Pettit, Lim., The Docks, Milford Haven. *David Pettit, "Westcliff," Wellington Rd., Hakin, Milford Haven.*
127500	Coulard Hill .	..	Inverness, 1908 . .	Lossiemouth . 1908	W.	87 2	19 3	9 0	36	86	32	×Davidson Stewart, 29, Seatown, Lossiemouth, Elginshire.
131246	Coulardbank .	..	Buckie, 1913 . .	Aberdeen . . 1910	S.	84 3	18 1	8 7	37	88	31	×James Murray, 8, Pringle St., Buckie.
110207	‡Councillor .	..	Granton, 1900 . .	Leith . . . 1885	I.	94 5	20 0	9 6	43	116	40	Rotunda Fishing Co., Lim., 16, Polmuir Road, Aberdeen. *Mrs. Isabella Taylor, same address.*
149596	Counsellor .	K.V.H.D	Liverpool, 1926 . .	Scotstoun, Glasgow 1926	S.	395. 5	52 5	28 0	3158	5068	465	Charente Steam Ship Co., Lim., Mersey Chambers, Liverpool. *Charles Blackburn, same address.*
119044	Countess . .	..	Fremantle, W.A., 1905	Perth, W.A. . . 1897	W.	51 5	(a)	(a)	25	35	15 Pa.	Government of Western Australia, Perth, W.A.
108076	Countess . .	..	Wellington, N.Z., 1901	Auckland, N.Z. . 1900	W.	101 2	19 0	8 7	57	141	28	Sanford, Lim., Auckland, N.Z.
115706	Countess (The)	T.P.R.N	Glasgow, 1902 . .	Troon . . . 1902	S.	181 4	27 3	11 0	251	624	80	J. Hay & Sons, Lim., 58, Renfield St., Glasgow. *John Hay, same address.*
104979	Countess Cadogan	..	Aberdeen, 1917 . .	Paisley . . . 1897	S.	70 0	14 1	7 3	22	53	14	×Nicholas Cook, 91 Irvine Place, Aberdeen.
84918	Countess of Bantry	..	Glasgow, 1908 . .	Belfast . . . 1884	I.	91 6	17 0	9 0	34	90	30	Orkney Steam Navigation Co., Lim., The Ayre, Kirkwall, Orkney. *Donald Bertram, 20, East Road, Kirkwall.*
133070	Countess of Breadalbane	..	Glasgow, 1912 . .	Paisley . . . 1882	S.	99 9	14 0	7 0	54	95	25	Caledonian Steam Packet Co., Lim., 302, Buchanan St., Glasgow. *Charles A. Bremner, 3, Mona Terrace, Gourock.*
112609	‖Countess of Devon	..	Exeter, 1921 . .	Preston . . . 1901	S.	81 2	16 2	5 8	28	61	32	×James F. Voysey, 39, Fore St., Topsham, Devon.
78437	Countess of Jersey	..	Fowey, 1881 . .	Swansea . . 1880	I.	64 0	13 0	7 2	8	40	34	Fowey Tug & Salvage Co., Lim., 6, Fore St., Fowey. *Samuel A. Buley, Headlands, Polruan, Cornwall.*
52855	Countess of Kellie	..	Glasgow, 1887 . .	Kelvinhaugh . 1870	I.	81 1	19 5	6 5	42	74	20	×Joseph Skipp, 17, Tower Street, Stockton-on-Tees.
102209	County of Fife	..	Yarmouth, 1917 . .	Leith . . . 1896	S.	90 2	19 1	9 6	43	114	34	× John T. C. Salmon, 19, Anson Rd., Southtown, Great Yarmouth.
127350	Courage . .	..	Banff, 1912 . .	Banff . . . 1912	W.	87 5	18 8	9 3	37	88	29	×Stanley Paterson, 26, Shore, Macduff.
86457	Courier . .	..	Guernsey, 1883 . .	Southampton . 1883	I.	129 8	19 2	9 7	55	151	65	Alderney Steam Packet Co., Lim., Alderney. *Nicholas Barbenson, same address.*
95231	Courier . .	K.P.M.S	Melbourne, 1887 .	Wallsend . . 1887	S.	220 8	30 0	12 6	315	728	300	Huddart, Parker, Lim., Melbourne.
93555	Courier . .	..	Sydney, N.S.W., 1887	Balmain, N.S.W. 1887	W.	75 3	17 4	6 2	30	57	35	Richard Sheehy, Greenwich, Sydney, N.S.W.

* Formerly the "Dusk." † Formerly the "Thomas Goble." ‡ Foreign name "Le Lillois." ‖ Formerly the "Lord Kitchener."

Digitized by Google

122698	Courser	V.P.T.W	Grimsby, 1905	Beverley	1905	S.	124 9	22 0	11 6	95	227	63	× Charles Dobson, Fish Docks, Grimsby.
145466	*Courtright	K.J.W.C	Montreal, 1925	Chicago	1903	S.	246 3	41 0	15 3	1169	1572	97	Canada Steamship Lines, Ltd., 9, Victoria Sq., Montreal.
116775	Coutli	..	Vancouver, B.C., 1904	Vancouver, B.C.	1904	W.	71 4	18 8	9 8	68	99	28	Blue Band Navigation Co. Lim., Johnson's Wharf, Vancouver, B.C.
132369	Covent Garden	..	Lowestoft, 1923	Yarmouth	1912	W.	84 8	19 0	9 2	30	84	32	× Ernest Turrell, 23, Beresford Rd., Lowestoft.
115771	†Cowal	J.K.M.L	Glasgow, 1903	Bowling	1903	S.	135 2	21 2	9 4	75	194	64	Clyde Cargo Steamers, Lim., 41, Robertson Street, Glasgow. *John D. Rodger, same address.*
136388	Cowan	..	Invercargill, 1926	Sydney, N.S.W.	1914	W.	83 6	18 4	9 4	30	67	24	William J. Urwin, Bluff, N.Z.
141886	‡Cowden Law	J.V.F.M	Glasgow, 1918	Old Kilpatrick	1918	S.	420 5	54 3	29 0	3525	5658	490	Law Shipping Co., Lim., Bank of Scotland Chambers, 20, Renfield St., Glasgow, C.2. *William Law, same address.*
128790	Coweambah	..	Newcastle, N.S.W., 1920	Port Stephens	1919	W.	82 7	22 4	5 5	41	76	14	G. A. Engel & Sons, Lim., Tea Gardens, Port Stephens, N.S.W.
138902	Cowley	K.M.W.D	Calcutta, 1923	Renfrew	1922	S.	258 1	45 1	9 4	505	1152	199	Secretary to the Government of Bengal, Irrigation Dept., Calcutta.
133225	Cowpen	..	Blyth, 1913	Port Glasgow	1913	S.	205 0	41 1	14 8	639	1122	180	Blyth Harbour Commissioners, Blyth. *Christopher E. Baldwin, Harbour Commissioners' Office, Blyth.*
105791	Cowrie	P.F.K.J	London, 1896	Low Walker	1896	S.	376 0	48 0	29 9	3155	4893	450	Anglo-Saxon Petroleum Co., Lim., St. Helen's Court, Great St. Helen's, London, E.C. 3. *Andrew Agnew, same address.*
114843	‖Coytobee	T.G.K.B	London, 1916	South Shields	1902	S.	100 0	18 6	9 7	71	156	50	Tees Pilot Cutters Co., Lim., 13-14, Bridge St. East, Middlesbrough. *Benjamin O. Davies, Erinus Chambers, Middlesbrough.*
148052	Crackshot	K.Q.D.C	Newcastle, 1924	South Bank-on-Tees	1924	S.	290 0	43 3	20 3	1438	2380	262	× John W. Witherington and × Harry P. Everett, Exchange Bldgs., Quayside, Newcastle.
139348	Cradock	K.C.J.W	Lowestoft, 1919	Leith	1919	S.	115 4	22 2	12 1	88	204	75	Arthur S. Bowlby, Gilston Park, Harlow, Essex. *Edward D. W. Lawford, The Docks, Milford Haven.*
133002	**Craftsman	H.V.C.R	Liverpool, 1920	Port Glasgow	1911	S.	455 4	56 2	27 6	3644	5815	660	Charente Steam Ship Co., Lim., Mersey Chambers, Liverpool. *Charles Blackburn, same address.*
90041	††Cragbue	..	Londonderry, 1919	South Shields	1885	I.	122 5	20 3	10 9	73	185	98	Moville Steamship Co., Lim., Moville, co. Donegal. *David O'Donnell, same address.*
144728	Cragness	K.R.Q.T	Bideford, 1924	Sunderland	1924	S.	412 1	55 0	25 1	2980	4809	592	St. Just Steamship Co, Lim., Merthyr House, James St., Cardiff. *Willie Smith, same address.*
118279	‡‡Cragside	V.B.T.K	Newcastle, 1923	Bill Quay-on-Tyne	1903	S.	160 0	25 0	10 2	207	458	75	Tyne Tees Steam Shipping Co., Lim., 25, King St., Newcastle-on-Tyne. *Frederick Whittock, same address.*
127299	Craig-alvah	..	Banff, 1909	Banff	1909	W.	85 9	18 8	8 8	33	80	30	× Stanley Paterson, 26, Shore, Macduff, Banffshire.
128382	Craig-bo	..	Buckie, 1909	Aberdeen	1909	S.	86 1	18 6	8 8	40	94	40	× Alexander Smith, Sen., 6, Grant St., Ianstown, Buckie.
139803	Craigcoilleach	..	Aberdeen, 1917	Aberdeen	1917	S.	122 4	22 1	12 3	91	233	78	Richard Irvin & Sons, Lim., Fish Quay, North Shields. *Richard Irvin, The Elms, North Shields.*
136616	‖‖Craigearn	..	Fraserburgh, 1922	Lowestoft	1915	W.	89 4	20 4	10 9	45	106	39	× William J. Downie, 24, Mid St., Rosehearty.
104520	Craigellachie	..	Shields, North, 1898	Aberdeen	1896	S.	90 8	19 6	10 0	45	112	45	Richard Irvin & Sons, Lim., Fish Quay, North Shields. *Sir John H. Irvin, K.B.E., Albert Quay, Aberdeen*
125958	Craigewan	..	Peterhead, 1910	Aberdeen	1909	S.	117 2	22 1	12 2	78	204	75	× James G. Adam, Still Rd., Aberdeen.
145547	Craighall	..	Kirkcaldy, 1956	Queenferry, Flint	1920	S.	86 1	18 5	9 3	39	95	***270	William C. Wilson, South View, Windsor Crescent, Whitley Bay, Northumberland. *John T. Graham, Thordisa, Anstruther, Fife.*
125354	Craighaugh	..	Fraserburgh, 1914	Sandhaven	1914	W.	88 8	19 4	9 6	38	89	7	× George Walker, 121, Shore St., Fraserburgh.
127498	Craighead	..	Inverness, 1908	Govan	1908	S.	86 5	18 5	8 8	36	93	39	× Simon Young, 23, Cooper Street, Hopeman, Elginshire.

* Formerly the "Glengarnock" foreign name "Fouras." † Formerly the "Lapwing." ‡ Formerly the "Scottish Monarch." ‖ Formerly the "Sanda" and "Maretanza."
** Formerly the "Crown of Toledo." †† Formerly the "Flying Fox." ‡‡ Formerly the "Helmsman." ‖‖ Formerly the "Presenter." *** B.H.P.

Digitized by Google

Official No.	Name of Ship.	International Code Signal (if any).	Port and Year of Registry.	Where and When Built.	Material.	Dimensions. Length.	Breadth.	Depth of Hold.	Registered Tonnage. Net Tonnage.	Gross Tonnage.	Horse Power of Engines.	Owner, or Part Owner, and Manager (if recorded). × Signifies *Managing Owner*. Italics signify *Manager*.
						ft. 10ths.	ft. 10ths.	ft. 10ths.				
119075	Craigiehall	..	Glasgow, 1903	Renfrew 1903	S.	192 0	38 1	12 2	315	693	146	The Trustees of the Clyde Navigation, 16, Robertson St., Glasgow. *James Macfarlane, same address.*
137109	*Craigielea	..	Aberdeen, 1921	Aberdeen 1916	S.	115 5	21 1	11 9	80	211	78	×George Robb, 266, Victoria Rd., Torry, Aberdeen.
98635	Craigielea	..	Glasgow, 1891	Kirkintilloch 1884	I.	67 0	17 2	6 4	42	67	12	George Halliday, Lim., Rothesay Sawmills, Rothesay, Buteshire. *George Halliday, same address.*
106532	Craigievar	..	Aberdeen, 1896	Aberdeen 1896	S.	90 4	19 6	10 0	44	112	45	×Joseph Main, 274, Victoria Rd., Torry, Aberdeen
145544	Craiglea	..	Inverness, 1922	Hook, Goole 1920	S.	86 2	18 5	9 2	37	96	42	×David Gault, Mayfield, Lossiemouth.
114309	†Craigmillar	H.C.B.G	Aberdeen, 1926	Aberdeen 1905	S.	121 3	21 6	11 7	80	201	60	×George Robb, Sen., 266, Victoria Rd., Aberdeen.
139828	Craigmore	..	Aberdeen, 1927	Aberdeen 1916	S.	115 7	22 3	11 9	91	210	78	×Robert W. Sutherland, 28, Salisbury Terrace, Aberdeen.
132798	Craigmount	..	Inverness, 1914	Lossiemouth 1914	W.	87 8	19 0	8 6	33	80	27	×Alexander Mitchell, 98, Queen St., Brondergurgh, Lossiemouth.
127380	Craigneen	..	Banff, 1914	Banff 1914	W.	88 6	19 3	9 4	38	90	36	×James Ritchie, 16 & 17, New Road, Whitehills, Banffshire.
145420	Craigolive	K.J.T.H	Belfast, 1921	Barnstaple 1921	S.	174 5	28 6	10 9	271	605	72	×James Craig, 6, Royal Avenue, Belfast.
136902	Craik	K.B.D.Q	Fleetwood, 1915	South Bank, Middlesbrough. 1915	S.	117 0	22 0	11 9	85	219	77	"Wyre" Steam Trawling Co., Lim., 114, Dock St., Fleetwood. *Magnus B. J. Wedum, same address.*
147663	‡Cramlington	K.Q.S.T	Newcastle, 1926	Sunderland 1924	S.	240 0	37 2	17 7	845	1500	170	Northern Steamship Co., Lim., Maritime Buildings, Newcastle-on-Tyne. *Erling W. Gjemre, same address.*
129400	Cramond Island	..	Leith, 1910	Govan 1910	S.	112 3	21 9	11 3	70	180	70	×Thomas H. Scales, Fish Market, Newhaven, Edinburgh.
133327	‖Crandon	J.F.T.M	Cardiff, 1927	Willington Quay-on-Tyne. 1914	S.	331 2	48 0	22 2	1899	3109	275	Crandon Shipping Co., Lim., 46, Stuart St., Cardiff. *John M. Parker, same address.*
123075	Crane	..	Hong Kong, 1907	Hunghom, Hong Kong. 1906	W.	65 0	13 1	7 0	22	41	16	Hong Kong & Kowloon Wharf & Godown Co., Lim., 2, Centre St., Victoria, Hong Kong.
118457	Crane	V.T.H.S	London, 1904	Stockton 1904	S.	270 5	38 2	7 8	1295	2033	256	General Steam Nav. Co., Lim., 15, Trinity Square, London. *Willoughby K. John, same address.*
141918	Cranfield	K.C.J.T	Glasgow, 1919	Sunderland 1919	S.	400 0	52 3	28 5	3213	5332	516	British India Steam Navigation Co., Lim., 122, Leadenhall St., London, E.C. *Sir Duncan Carmichael, same address.*
142830	**Cranford	K.B.C.N	London, 1920	South Shields 1919	S.	265 1	36 7	16 1	1043	1710	167	Gas Light & Coke Co., Horseferry Rd., Westminster, London, S.W. *Stephenson R. Clarke, 4, St. Dunstan's Alley, London, E.C. 3.*
118257	††Cranley	H.M.Q.W	London, 1908	Partick, Glasgow. 1903	S.	390 0	51 5	26 5	2965	4655	455	Anglo-Newfoundland Development Co., Lim., Grand Falls, Newfoundland, and Fleetway House, Farringdon Street, London. *William B. Donaldson, 58, Bothwell St., Glasgow.*
125820	†‡Crannoch	..	Banff, 1907	Montrose 1907	S.	84 8	18 7	8 5	39	92	25	×George Runcie, 6, Campbell St., Cullen, Banff.
114194	‖‖Cransdale	..	Aberdeen, 1901	Aberdeen 1901	S.	110 4	21 2	11 5	71	183	62	×Alexander King, 10, Grampian Road, Torry, Aberdeen.
145488	***Cranstone	K.M.C.F	Newcastle, 1922	Hook, Goole 1922	S.	255 7	40 1	16 1	1023	1740	220	Ayleston Shipping Co., Lim., 25, Queen St., Newcastle. *George Alexander, same address.*
129150	†††Crawford Castle	H.R.W.B	London, 1910	Howdon-on-Tyne 1910	S.	380 0	49 0	26 4	2820	4383	367	Union Castle Mail Steamship Co., Lim., 3 & 4, Fenchurch St., London, E.C. 3. *Isaac J. Newcombe and Gilbert Murray, same address, and William A. Penton, Canute Rd., Southampton.*

* Formerly the "Thomas Sutton." † Formerly the "Glen Star." ‡ Formerly the "Forestash." ‖ Formerly the "Havenside" and "Gardenia." ** Formerly the "Thiabe."

Digitized by Google

135219	Cray	..	London, 1913	Dartmouth	1913	S.	72	0	18	5	8	6	—	72	37	Port of London Authority, Trinity Square, London, E.C.3. *David J. Owen, same address.*
128313	*Creek Fisher	K.L.D.G	Lancaster, 1921	Lekkerkerk, Holland	1918	S.	180	4	28	8	12	3	329	729	80	James Fisher & Sons, Lim., Fisher's Bldgs., Strand, Barrow-in-Furness. *John Fisher, same address.*
143786	†Cremlyn	K.D.P.M	Fleetwood, 1920	South Bank-on-Tees	1916	S.	125	5	23	4	12	8	107	276	61	Brooklyn Fishing Co., Lim., 200, Dock St., Fleetwood. *Thomas Cardwell, same address.*
142629	‡Crenatula	J.T.W.C	London, 1918	West Hartlepool	1918	S.	400	0	52	3	28	4	3549	5563	517	Anglo-Colonial Shipping Co., Lim., 8, Mount Stuart Sq., Cardiff. *Henry F. Thomas, O.B.E., same address.*
131300	Crescent	..	Liverpool, 1910	Northwich	1910	S.	105	7	22	4	9	8	121	200	8	Brunner, Mond & Co., Lim., Northwich, Cheshire. [9, *North John St., Liverpool.* *Alexander Grossart, Royal Insurance Buildings,*
108310	Crescent	..	London, 1898	London	1892	S.	65	2	15	2	7	2	8	44	45	B. Jacob & Sons, Lim., 441, New Cross Rd., Deptford, London. *Reginald Jacob, same address.*
125446	Crescent Brand	..	Newcastle, 1908	Hebburn Quay-on-Tyne.	1908	W.	66	7	22	5	8	4	50	82	10	Howdon Barge Co., Lim., Milburn House, Newcastle-on-Tyne. *Frank Reid, same address.*
142274	Cress	..	Greenock, 1919	Renfrew	1919	S.	45	1	10	0	4	8	—	13	11	United Alkali Co. Lim., Cunard Building, Liverpool. *Daniel Downey, same address.*
144644	‖Cressado	K.G.F.N	London, 1921	Lübeck	1913	S.	241	2	36	3	15	7	717	1228	(a)	Gulf of Suez Steamship Co., Lim., 5, Fenchurch St., London, E.C. 3. *John R. Westcott, same address.*
144538	**Cresswell	..	Milford, 1920	South Bank-on-Tees	1917	S.	125	5	23	4	12	8	107	275	61	D. Pettit, Lim., The Docks, Milford Haven. *David Pettit, Westcliff, Wellington Rd., Hakin, Milford Haven.*
148598	Crested Eagle	K.S.P.T	London, 1925	Cowes, Isle of Wight.	1925	S.	299	7	34	6	11	1	579	1110	515Pa.	General Steam Navigation Co., Lim., 15, Trinity Square, London, E.C.3. *Willoughby K. John, same address.*
129474	Cretan	..	Glasgow, 1910	Kirkintilloch	1910	S.	66	5	18	0	8	6	39	92	17	J. Hay & Sons, Lim., 58, Renfield St., Glasgow. *John Hay, same address.*
144666	Creteblock	K.D.N.G	London, 1920	Shoreham-by-Sea, Sussex.	1920	Cnc.	125	0	27	9	12	6	Nil	267	††725	Crete Shipping Co., Lim., 9-13, Fenchurch Buildings, Fenchurch Street, London, E.C. *John A. Leighton, C.B.E., D.S.O., same address.*
144653	Creteboom	K.D.C.J	London, 1920	Shoreham completed at Southampton	1919 1920	Cnc.	125	0	27	9	12	6	4	267	††725	Crete Shipping Co., Lim., 9-13, Fenchurch Buildings, Fenchurch Street, London, E.C. *John A. Leighton, C.B.E., D.S.O., same address,*
144632	Cretegaff	K.G.F.S	London, 1920	Shoreham	1920	Cnc.	125	0	27	9	12	6	—	267	††725	Crete Shipping Co., Lim., 9-13, Fenchurch Buildings, Fenchurch Street, London, E.C. *John A. Leighton, C.B.E., D.S.O., same address.*
143118	Cretehawser	J.W.S.R	London, 1919	Sunderland	1919	Cnc.	125	6	27	8	12	7	—	262	120	Crete Shipping Co., Lim., 9-13, Fenchurch Buildings, Fenchurch St., London, E.C. *John A. Leighton, C.B.E., D.S.O., same address.*
143794	Cretemast	K.C.F.S	London, 1919	Shoreham	1919	Cnc.	125	0	27	9	12	6	6	267	††725	Crete Shipping Co., Lim., 9-13, Fenchurch Buildings, Fenchurch Street, London, E.C. *John A. Leighton, C.B.E., D.S.O., same address.*
143954	Cretestem	K.D.H.L	London, 1919	Amble	1919	Cnc.	125	0	27	8	12	8	—	306	82	Crete Shipping Co., Lim., 9-13, Fenchurch Buildings, Fenchurch Street, London, E.C. *John A. Leighton, C.B.E., D.S.O., same address.*
143887	‡‡Crevette	..	Grimsby, 1921	Leith	1918	S.	115	4	22	2	12	1	88	203	75	Consolidated Fisheries, Lim., Fish Docks, Grimsby. *John D. Marsden, same address.*
128005	Crewe	..	Liverpool, 1909	Port Glasgow	1909	S.	148	0	35	1	11	4	184	409	77	London Midland & Scottish Railway Co., Euston Station, London. *Alexander Newlands, same address.*
109484	Crewe Hall	Q.J.W.S	Liverpool, 1898	Jarrow	1898	S.	380	0	47	3	29	2	2689	4225	400	Hall Line, Lim., Tower Building, Liverpool. *Frederick H. Southern, same address.*
145428	Crewhill	K.M.V.Q	Belfast, 1923	Bowling	1923	S.	187	3	28	7	11	0	282	695	85	John Kelly, Lim., Station St., Queen's Quay, Belfast. *William Clint, 167, Upper Newtownards Rd., Belfast.*
122803	‖‖Criccieth	..	Newcastle, 1922	Falmouth	1905	S.	90	4	17	9	9	8	5	102	75	France, Fenwick, Tyne and Wear Co., Lim., Mercantile Chambers, Quayside, Newcastle-on-Tyne. *John E. Dawson, same address.*

* Foreign name "Holland." † Formerly the "James Hunniford." ‡ Formerly the "War Subadar." ‖ Formerly the "Cressida." ** Formerly the "William Beatty."
†† I.H.P. ‡‡ Formerly the "Thomas Henrix." ‖‖ Formerly the "Conqueror."

Digitized by Google

Official No.	Name of Ship.	International Code Signal (if any).	Port and Year of Registry.	Where and When Built.	Material.	Dimensions. Length.	Breadth.	Depth of Hold.	Registered Tonnage. Net Tonnage.	Gross Tonnage.	Horse Power of Engines.	Owner, or Part Owner, and Manager (if recorded). × Signifies *Managing Owner.* Italics signify *Manager.*
						ft. 10ths	ft. 10ths	ft. 10ths				
142015	Crichtoun	K.G.L.N	Leith, 1920	Leith 1920	S.	235 2	34 0	15 3	506	1125	178	George Gibson & Co., Lim., 64, Commercial St., Leith. *John Macgill, same address.*
112678	Cricket		London, 1900	Blackwall 1878	I.	40 6	9 2	5 2	2	11	6	×James Foxwell, 36, Plough Rd., Rotherhithe, Surrey.
147357	Cristales	K.T.S.J	Liverpool, 1926	Birkenhead 1926	S.	400 3	51 4	30 4	3301	5389	300	Elders & Fyffes, Lim., 31 & 32, Bow Street, London W.C.2. *Henry F. Bartlett, same address.*
68946	Criterion	J.V.C.M	Granton, 1878	North Shields 1876	I.	98 7	18 2	9 2	29	99	40 Pa.	Lawson-Batey Tugs, Lim., Exchange Buildings, Quayside, Newcastle-on-Tyne. *Joseph Lawson, 15, Thrift St., South Shields.*
79546	Crocodile	..	Melbourne, 1884	Renfrew 1883	I.	150 0	32 3	10 0	142	364	300	(*b*) Melbourne Harbour Trust Commissioners, Melbourne.
133226	Croft	..	Blyth, 1913	South Shields 1913	S.	95 5	22 1	10 2	67	149	80	Blyth Harbour Commissioners, Blyth. *Christopher E. Baldwin, Harbour Commissioners' Office, Blyth.*
145441	Crofter	K.H.F.W	Newcastle, 1920	South Bank-on-Tees 1918	S.	172 2	30 0	15 7	276	629	94	Brown Shipping Co. (Newcastle), Lim., Custom House Chambers, Newcastle-on-Tyne. *Thomas E. Brown, same address.*
131410	*Croham	H.V.J.B	Aberdeen, 1922	Paisley 1911	S.	142 4	24 1	10 5	154	391	53	×John S. Cole, Custom House Buildings, Quayside, Newcastle.
114714	Croisset	..	London, 1901	North Shields 1892	I.	60 5	13 2	6 4	5	28	30	Port of London Authority, Trinity Square, London, E.C.3. *David J. Owen, same address.*
147922	Cromarty Firth	K.R.L.D	Glasgow, 1924	Paisley 1924	S.	135 9	24 1	9 7	143	377	67	Firth Shipping Co., Lim., 4, Lombard St., Newcastle-on-Tyne *George T. Gillie, same address.*
134640	Crombie	..	Victoria, B.C., 1916	Chase, B.C. 1916	W.	90 3	21 3	4 6	102	162	7 Pa.	Adams River Lumber Co., Lim., Chase, B.C.
109883	Cromer	T.H.R.C	Harwich, 1902	Dundee 1902	S.	245 3	31 1	15 3	341	812	171	London & North Eastern Railway Co., Marylebone Station, London. *Robert Davis, Parkeston Quay, Essex.*
126980	Cromorna	..	Kirkcaldy, 1910	Middlesbrough 1910	S.	82 0	18 4	8 7	31	85	37	William S. Bonthron, 7, Melville Terrace, Anstruther. *John T. Graham, Thordisa, Anstruther.*
118081	Crosby	..	Liverpool, 1904	Liverpool 1899	S.	73 9	20 9	6 1	57	84	5	United Grain Elevators, Lim., Bootle, Lancs. *Andrew H. Watson, 53, Talbot St., Bootle, Lancs.*
140103	Crossbill	..	Ipswich, 1920	Gt. Yarmouth 1920	S.	130 0	23 2	9 5	127	309	47	R. & W. Paul, Lim., 47, Key St., Ipswich. *Peter Reed, same address.*
136148	Crosshands	J.S.G.B	Belfast, 1927	Alloa 1918	S.	190 9	29 2	11 3	324	716	105	Wilson & Reid, Lim., 33, Waring St., Belfast. *Sir Thomas S. Wilson, same address.*
142751	†Crosshill	J.W.B.C	Glasgow, 1919	Port Glasgow 1918	S.	385 3	52 0	26 5	2805	4581	518	Crosshill Steamship Co., Lim., 65, Great Clyde St., Glasgow. *William G. Macbeth, same address.*
109541	Croton	..	Grimsby, 1922	Govan 1898	S.	100 6	20 5	10 7	58	150	41	×Thomas W. Baskcomb, Fish Docks, Grimsby.
145016	‡Crown Diamond.	K.G.T.J	London, 1920	Sudbrook 1912	S.	88 9	17 8	7 9	11	103	75	Anglo-American Oil Co., Lim., 36, Queen Anne's Gate, Westminster, London, S.W. 1. *James Hamilton, same address.*
132105	Croxby	..	Grimsby, 1911	Beverley 1911	S.	118 9	21 5	11 5	104	215	67	×John W. Grant, "Hill Crest," Mill Rd., Cleethorpes, Lincs.
124316	Croxdale	H.J.G.W	Hartlepool, W., 1906	Sunderland 1906	S.	230 0	36 0	14 7	806	1295	112	Welfare Shipping Co., Lim., 24, John Street, Sunderland. *Charles J. Welch, same address.*
143216	‖Croxteth Hall	K.B.H.T	Liverpool, 1921	Geestemünde 1909	S.	367 9	47 7	27 3	2621	4243	261	Ellerman Lines, Lim., 12, Moorgate St., London, E.C. 2. *Frederick H. Southern, Tower Bldg., Liverpool.*

‡ Formerly the "War Ermine"

† Formerly the "B A.H.W. 25."

‖ Formerly the "Etha Rickmers."

Digitized by Google

128396	*Croy	..	Fraserburgh, 1925	Sandhaven, Aberdeen.	1905	W.	73	0	18	5	8	3	26	60	11	×Maxwell J. M. Tindall, 59, Cross St., Fraserburgh.
95070	Cruban	N.C.V.B	Scarborough, 1910	Port Glasgow	1887	S.	55	2	10	5	5	9	15	22	6	×Frank Wilson, "Beechwood," Poplars Rd., Linthorpe, Middlesbrough.
108669	Cruden Bay	H.V.Q.W	Falmouth, 1912	Anstruther	1899	W.	96	7	20	3	10	7	43	125	47	Fowey Tug & Salvage Co., Lim., 6, Fore St., Fowey. *Samuel A. Buley, Headlands, Polruan, Cornwall.*
119123	Cruiser	V.Q.P.F	Glasgow, 1904	Linthouse	1904	S.	104	8	21	1	10	7	8	167	99	Steel & Bennie, Lim., Glasgow. *David F. Bennie, 86, Broomielaw, Glasgow.*
68532	Cruiser	J.Q.D.L	Shields, South, 1891.	South Shields	1874	I.	96	3	18	2	9	2	10	98	46 Pa.	Lawson-Batey Tugs, Lim. "K," Exchange Buildings, Newcastle-on-Tyne. *Joseph Lawson and Frank Batey, same address.*
78440	†Cruiser	..	Swansea, 1881	Chepstow	1881	I.	76	3	15	1	7	9	5	58	40	×William J. Guy, 70a Bute St., Cardiff.
104606	Cruizer	N.S.Q.R	Halifax, N.S., 1914	Port Glasgow	1895	I.	150	0	24	5	13	0	24	380	112	Cruizer Shipping Co., Lim., 35, Bedford Row Halifax, N.S.
146124	†Crusade	..	London, 1921	Antwerp	1881	I.	108	0	21	1	11	8	2	183	‖594	Elliott Steam Tug Co., Lim., 59, Fenchurch St., London, E.C. 3. *John Page, same address.*
123997	Crusader	..	Liverpool, 1906	Northwich	1906	S.	90	5	21	1	9	3	89	144	18	×Alfred J. Thompson, Northwich, Cheshire.
97328	Crustacean	..	St. John's, N.F.L., 1890	Port au Port	1890	W.	62	2	14	5	6	3	24	36	14	James Baird, St. John's, N.F.L.
105079	Crystal	T.N.C.J	Hull, 1895	Hull	1895	I.	100	0	20	8	11	0	62	149	45	Trident Steam Fishing Co., Lim., Hull. *George A. Ledger, 32, Cranbrook Avenue, Hull.*
135570	Cuervo	..	Liverpool, 1914	Lytham	1914	S.	45	3	11	6	6	1	11	25	13	Pacific Steam Navigation Co., Pacific-Royal Mail Offices, Liverpool. *William Lewis, Goree, Water St., Liverpool.*
125804	**Cuhona	..	Hull, 1921	Portknockie	1907	W.	84	9	18	8	8	7	30	87	25	×Douglas Mumby, 67, Constable St., Hull.
137018	Cuirass	J.K.N.B	Grimsby, 1915	Selby	1915	S.	130	3	24	0	13	1	139	321	91	Crown Steam Fishing Co., Lim., Fish Docks, Grimsby. *George E. J. Moody, Fish Dock Road, Grimsby.*
135360	Cuirassier	J.H.G.P	Manchester, 1914	Newcastle-on-Tyne.	1914	S.	230	6	35	0	14	9	474	1045	170	Fisher Renwick; Manchester-London Steamers, Lim., Cornbrook Road, Manchester. *George Renwick, Collingwood Buildings, Collingwood St., Newcastle-on-Tyne.*
129351	Culblean	..	Aberdeen, 1911	Aberdeen	1911	S.	115	1	22	6	12	2	78	210	56	×George K. Grimmer, 81, Crown Street, Aberdeen.
140660	††Culebra	K.C.T.H	Liverpool, 1919.	W. Hartlepool	1919	S.	331	0	46	8	23	1	1834	3044	368	Royal Mail Steam Packet Co., Royal Mail House, Moorgate, London, E.C. 2. *Richard L. Daniel, same address.*
147721	Culex	..	London, 1924	Aberdeen	1924	S.	80	0	21	6	10	0	1	105	68	×Herbert S. Gaselee, 20, St. Dunstan's Hill, London, E.C. 3.
149414	‡‡Cullercoats	K.W.H.G.	Newcastle, 1926	South Shields	1898	S.	106	5	21	1	11	2	9	181	95	France Fenwick Tyne & Dear Co., Lim. Mercantile Chambers, Newcastle. *John E. Dawson, same address.*
127304	Cullykhan	..	Banff, 1910	Banff	1910	S.	82	8	18	9	8	6	33	75	30	×George Findlay, 31, Seatown, Cullen, Banffshire.
143237	Culmore	..	Londonderry, 1921	Paisley	1910	S.	151	0	24	1	9	8	181	469	75	×William A. Wilson, 16, Carlton Rd., Southampton.
108619	‖‖Culzean	P.W.K.S	Glasgow, 1921	Whiteinch, Glasgow.	1898	S.	236	0	31	2	15	6	370	883	253	Burns & Laird Lines, Lim., 29, Cockspur St. London, S.W.1. *Sir Alfred H. Read, same address.*
145052	***Cumberland	K.G.S.P	London, 1922	Bremen, Vegesack	1919	S.	520	0	64	2	37	6	6797	10937	740	Federal Steam Navigation Co., Lim., 2, Fenchurch Ave., London, E.C. 3. *Allan Hughes, same address.*
146282	†††Cumberland Coast.	K.L.R.H	Liverpool, 1925	Glasgow	1921	S.	200	2	31	1	11	9	338	759	123	Coast Lines, Lim., 6, Spring Gardens, Cockspur St., London, S.W.1. *Sir Alfred H. Read, same address.*
89841	Cumbrae	..	Hull, 1899	Renfrew	1882	I.	153	8	26	0	12	2	168	389	47	London & North Eastern Railway Co., Marylebone, London. *Sir John R. Nicholson, C.M.G., Dock Offices, Hull.*
144905	Curler	K.G.J.M	Newcastle, 1920.	South Bank-on-Tees.	1918	S.	172	2	30	0	15	7	269	628	94	Brown Shipping Co. (Newcastle), Lim., Custom House Chambers, Newcastle-on-Tyne. *Thomas E. Brown, same address.*

* Formerly the "William Beardmore." † Formerly the "Flying Buzzard." ‡ Foreign name "Washington" ‖ I.H.P. ** Formerly the "Pride of Filey" and "Emulator."
†† Formerly the "Riposto." ‡‡ Foreign name "Cyclop." ‖‖ Formerly the "Logic." *** Formerly the "Wendland." ††† Formerly the "Gorilla."

Digitized by Google

Official No.	Name of Ship.	International Code Signal (if any).	Port and Year of Registry.	Where and When Built.	Material.	Dimensions. Length.	Breadth.	Depth of Hold.	Registered Tonnage. Net Tonnage.	Gross Tonnage.	Horse Power of Engines.	Owner, or Part Owner, and Manager (if recorded). × Signifies *Managing Owner*. Italics signify *Manager*.
						ft. 10ths.	ft. 10ths.	ft. 10ths.				
131823	*Curlew	..	Aberdeen, 1922	Aberdeen 1912	S.	110 1	21 8	11 7	70	180	67	×Andrew W. King, 54, Grampian Road, Torry, Aberdeen.
93035	Curlew	..	Brisbane, 1886	Brisbane 1885	I.	69 3	16 0	6 1	29	42	24	Rockhampton Harbour Board, Rockhampton, Queensland.
98343	Curlew	W.C.L.F	Calcutta, 1900	Dumbarton 1899	S.	201 0	33 0	10 8	299	620	95	India General Navigation and Railway Co., Lim., 28, St. Mary Axe, London, E.C. 3.
95214	Curlew	..	Newcastle, 1896	Glasgow 1876	I.	65 6	14 6	6 2	27	47	10	Grays Wherries & Stevedoring Co., Lim., Swing Bridge Wharf, Newcastle-on-Tyne. *Henry A. Haslam, Mansion House Chambers, Newcastle-on-Tyne.*
100413	Curlew	..	Ottawa, Ont., 1892	Owen Sound, Ont. 1892	S.	116 3	19 8	11 3	96	158	50	Wentworth N. Macdonald, Sydney, N.S.
122178	Curlew	..	Port Arthur, Ont., 1907.	Ogdensburg, N.Y., U.S.A. 1896; Rebuilt, ditto. 1903; ,, Port Arthur, Ont. 1907	W.	77 0	16 5	8 0	58	85	24	Great Lakes Dredging and Contracting Co., Lim., Ottawa, Ont.
95950	Curlew	..	Rangoon, 1909	Renfrew 1909	S.	206 1	33 1	14 3	498	860	95	Sydney Harbour Trust Commissioners, Sydney, Australia.
140463	Curraghmore	K.L.N.S	Dublin, 1919	Dumbarton 1919	S.	307 1	40 1	14 5	633	1587	480	London Midland & Scottish Railway Co., Euston Station, London. *Henry G. Burgess, same address.*
113502	Curran	R.V.W.S	Belfast, 1900	Troon 1900	S.	229 6	33 1	16 0	450	1106	98	Shamrock Shipping Co., Lim., Larne Harbour, Co. Antrim. *William Lawson, same address, and Abram R. Watson, 24, Connaught Road, Cardiff.*
129426	Curro	..	Glasgow, 1909	Dumbarton 1909	S.	95 5	21 1	6 3	41	92	8	Irrawaddy Flotilla Co., Lim., 153, St. Vincent St., Glasgow. *Robert Galloway, same address.*
150180	Currumbene	..	Sydney, N.S.W., 1922	Jervis Bay, N.S.W. 1922	W.	125 0	28 0	7 8	104	245	24	E. D. Pike & Co., Lim., 89, Pitt Street, Sydney, N.S.W.
135185	Curzon	J.B.N.S	London, 1913	Pointhouse 1913	S.	250 1	38 2	9 6	262	652	460	South Indian Railway Co., Lim., 91, York St., Westminster. *Hon. Alexander Muirhead, C.I.E., Trichinopoli, S. India.*
124673	†Cushag	J.C.P.V	Douglas, I. of M., 1920	Greenock 1908	S.	125 0	22 1	8 1	88	223	42	Isle of Man Steam Packet Co., Lim., Douglas, I. of M. [*I.O.M.* *William M. Corkill, Imperial Buildings, Douglas.*
142609	‡Cutcombe	J.T.R.C	London, 1918	Stockton 1918	S.	400 2	52 4	28 4	3205	5264	426	Maritime Shipping & Trading Co., Lim., Cambrian Buildings, Cardiff. *George C. Gibson, same address.*
120933	Cuthbert	H.F.W.C	Liverpool, 1906	Hebburn-on-Tyne 1906	S.	355 1	49 3	23 9	2301	3640	400	Booth Steam Ship Co., Lim., Cunard Bldg., Liverpool. *Frederick G. Heise, same address.*
58809	Cutty Sark	K.F.S.W	Dumfries, 1920	Scotstoun 1920	S.	263 0	25 6	15 8	339	884	‖4500	Duke of Westminster, G.C.V.O., D.S.O., Eaton Hall, Chester.
89498	Cuyuni	..	Georgetwn, Dem., 1888	Blackwall 1883	I.	80 0	16 0	8 8	41	78	50	Sproston's, Lim., Georgetown, Demerara.
130033	Cyclamen	..	Lowestoft, 1911	Dundee 1911	S.	87 3	18 5	9 1	39	94	35	Herring Fishing Co., Lim., Star Buildings, Beach Rd., Lowestoft. *Sidney J. Tripp, St. Edmunds, Kessingland, Suffolk.*
151803	Cycle	K.L.N.M	Melbourne, 1922	Sunderland 1922	S.	364 5	52 8	24 3	2932	4676	347	Australian Steamships Pty., Lim., Market St., Melbourne, Vict.
123978	Cyclops	H.G.N.T	Liverpool, 1906	Partick 1906	S.	485 0	58 2	39 5	5774	9052	850	Ocean Steam Ship Co., Lim., India Buildings, Liverpool. *Lawrence D. Holt, same address.*

* Formerly the "Granton, N.B." † Formerly the "Ardnagrena." ‡ Formerly the "War Ostrich." ‖ S.H.P.

Digitized by Google

148802	Cydonia	K.V.N.L	North Shields, 1927	Sunderland	1927	S.	356	3	48	7	23	9	2175	3517	301	Stag Line, Lim., 1, Howard St., North Shields *Alfred Robinson & Johnson Robinson, same address.*
128762	Cyelse	..	Milford, 1912	Selby	1912	S.	120	0	21	5	11	8	93	237	58	×David Pettit, Westcliff, Wellington Rd., Hakin, Milford Haven.
119148	Cygnet	J.K.M.F	Glasgow, 1904	Pointhouse	1904	S.	135	0	21	1	9	4	75	201	72	David MacBrayne, Lim., 119, Hope St., Glasgow. *Harry T. Leith, same address.*
124766	Cygnet	..	Hull, 1907	Hessle	1906	S.	85	0	17	1	7	3	76	98	17	Spillers Milling & Associated Industries, Lim., 40, St. Mary Axe, London, E.C.3. *Edwin Booth, Swan Flour Mills, Hull.*
111877	Cygnet	..	Liverpool, N.S., 1903	Yarmouth, N.S.	1902	W.	37	3	9	9	5	0	8	11	2	Liverpool Fish Co., Lim., Liverpool, N.S.
91893	Cygnet	K.D.T.F	Lyttelton, N.Z., 1900	Abingdon	1885	S.	120	0	17	3	8	7	70	143	43	Edward W. Pidgeon, Tuam Street, Christchurch, N.Z.
82959	Cygnet	..	Montrose, 1907	South Shields	1883	I.	94	7	19	0	10	0	46	109	40	×Edward F. Mowatt, 154, Victoria Rd., Torry, Aberdeen.
						W.	83	9	16	6	6	8	50	74	25	Sydney Ferries, Lim., Sydney, N.S.W.
83760	*Cygnet	..	Sydney, N.S.W., 1893	NorthShore, N.S.W.	1882											
124717	†Cylvida	K.S.N.T	Grimsby, 1925	North Shields	1907	S.	120	4	22	1	11	7	97	252	68	John E. Rushworth, Lim., Fish Docks, Grimsby. *John E. Rushworth, Eskdale, Bargate, Grimsby.*
149647	Cymbeline	K.W.S.G	Liverpool, 1927	Port Glasgow	1927	S.	420	0	54	4	32	5	3760	6300	572	Oil Tank Steamship Co., Lim., 20, Castle St., Liverpool. *Samuel Slobom, same address.*
143807	‡Cymrea	K.D.Q.C	Fleetwood, 1920	Ayr	1918	S.	125	5	23	5	12	8	113	277	61	Cygnet Steam Fishing Co., Lim., 200, Dock St., Fleetwood. *Thomas Cardwell, same address.*
125777	‖Cymric Pride.	H.N.S.P	London, 1909	Sunderland	1909	S.	346	0	49	5	25	3	2440	3827	350	Anglo-Belgique Shipping Co., Lim., Imperial Buildings, Mount Stuart Sq., Cardiff. *Evan Owen, same address.*
133516	**Cymric Queen	J.B.C.G	London, 1920	West Hartlepool	1912	S.	350	0	51	1	23	9	2421	3847	342	Anglo-Belgique Shipping Co., Lim., Imperial Buildings, Docks, Cardiff. *Evan Owen, same address.*
135345	Cynfal	..	Beaumaris, 1917	Northwich	1915	S.	68	3	15	7	7	6	26	58	13	The Mayor, Aldermen and Burgesses of the Borough of Bangor, Carnarvon. *Edward S. Owen, Town Hall, Bangor.*
86226	Cynosure	..	Liverpool, 1885	Winsford, Cheshire	1877	W.	84	2	20	5	8	8	81	119	22	Richard Abel & Sons, Lim., 7 & 9, James Street, Liverpool. *Fred Abel, same address*
103579	Cynthia	..	Collingwood, Ont., 1897	Collingwood, Ont.	1897	W.	60	0	11	6	6	4	24	35	5	Dominion Fish Co., Lim., Winnipeg, Manitoba.
108464	††Cynthia	J.N.T.G	Grimsby, 1914	Hull	1897	I.	108	7	20	7	11	0	68	167	50	Trawlers (White Sea and Grimsby), Lim., Fish Docks, Grimsby. *Harold Bacon, same address.*
99079	Cynthia	M.P.S.G	Londonderry, 1907	South Shields	1892	I.	153	4	21	4	10	3	144	272	98 Pa.	Moville Steam Ship Co., Lim., Moville, co. Donegal. *David O'Donnell, same address.*
121729	Cypress Queen	..	Vancouver, B.C., 1906	Actæon Sound, B.C.	1905	W.	33	0	10	0	4	8	11	17	3	Charles Thulin, Lund, B.C.
109406	Cypria	Q.D.R.J	Liverpool, 1898	Belfast	1898	S.	332	1	45	7	22	5	1881	2950	360	Cunard Steam Ship Co., Lim., Cunard Building, Pier Head, Liverpool. *Sidney J. Lister, same address.*
142842	Cyprian Prince	K.C.M.J	Newcastle, 1919	Sunderland	1919	S	331	3	46	8	23	2	1853	3071	358	Prince Line, Lim., 56, Leadenhall St., London, E.C. 3. *Norman Stockdale, same address.*
146344	Cyrille Danneels.	K.R.L.M	Goole, 1924	Goole	1924	S.	250	8	38	0	14	5	839	1585	204	Buck Steam Shipping & Coal Exports, Lim., 8, Belgravia, Boothferry Rd., Goole, York. *Thomas H. Buck, same address.*
147699	Cyrus Field	K.R.C.P	London, 1924	St. Nazaire, France	1924	S.	223	6	34	2	16	6	453	1288	146	British Western Union, Lim., 22, Gt. Winchester St., London, E.C. 2. *Rear Admiral Charles P. R. Coode, C.B., D.S.O., Western Union House, Gt. Winchester St., London, E.C. 2.*
117949	‡‡Cysne II.	..	Southampton, 1922	Wyvenhoe	1906	S.	87	9	15	0	8	6	32	71	20	John A. Cole, O.B.E., Thurlaston House, Rugby, Warwick.

* Formerly the "Eagle." † Formerly the "Isaak Walton." ‡ Formerly the "Giovanni Guinti." ‖ Formerly the "Brinkburn."
** Formerly the "Apsleyhall" and "Newfield." †† Formerly the "Lord Selborne" and "Sargon." ‡‡ Foreign name "Aradne."

Digitized by Google

Official No.	Name of Ship.	International Code Signal (if any).	Port and Year of Registry.	Where and When Built.	Material.	Dimensions. Length.	Breadth.	Depth of Hold.	Registered Tonnage. Net Tonnage.	Gross Tonnage.	Horse Power of Engines.	Owner, or Part Owner, and Manager (if recorded). × Signifies *Managing Owner*. Italics signify *Manager*.
						ft. 10ths	ft. 10ths	ft. 10ths				
128031	D. . . .	..	Liverpool, 1910 . .	Port Glasgow . 1884	I.	134 0	23 1	10 2	131	262	54	William Cooper & Sons, Lim., West Bank Dock, Widnes, Lancashire. *James H. Cooper, Home Bay, Derby Road, Widnes.*
152456	D. B. M. .	..	New Westminster, B.C., 1924.	New Westminster, B.C. 1924	W.	86 0	19 8	10 9	1	102	33	Pacific (Coyle) Nav. Co., Lim., 325, Howe St., Vancouver, B.C.
123132	*D. C. G. . .	..	Dublin, 1908 . .	Kirkintilloch . 1907	S.	67 4	18 4	8 9	45	99	17	×Daniel Gower, 69, Romilly Rd., Cardiff.
138420	D. A. Thomas .	..	Winnipeg, Man., 1917	Peace River, Alberta 1916	W.	161 9	37 0	6 3	798	1114	22 Pa.	Peace River Development Corporation, Lim., 605, Credit Foncier Building, Vancouver, B.C.
147780	D. B. Hanna .	K.T.B.P.	Middlesbrough, 1925 .	Haverton Hill-on-Tees 1925	S.	252 5	43 2	17 8	1285	1780	†850	Toronto Insurance & Vessel Agency, Lim., 64, King St. East, Toronto, Ont. *James B. Foote, same address.*
71134	D. P. Dey. .	..	Montreal, 1908 . .	Buffalo, U.S.A. . 1866	W.	35 1	11 0	4 1	6	11	6	Lyon Cohen, Montreal.
90530	D. W. Crow .	..	Chatham, Ont., 1907	Chatham, Ont. . 1902	W	63 0	13 0	6 0	18	31	7	Norman Trotter, Little Current, Ont.
137193	D. W. Fitzgerald.	..	Aberdeen, 1916 . .	Aberdeen . . 1916	S.	122 5	22 2	12 3	102	235	78	Richard Irvin & Sons, Lim., Fish Quay, North Shields. *John H. Irvin, Albert Quay, Aberdeen.*
143603	D. W. Williams	K.D.J.Q	Liverpool, 1919 . .	Northwich . . 1919	S.	96 0	23 2	9 2	100	177	27	Thos. and Jno. Brocklebank, Lim., Cunard Building, Liverpool. *Sir Aubrey Brocklebank, Bart., same address.*
116361	D. McLeod .	..	Goderich, Ont., 1903	Goderich, Ont. . 1903	W.	69 3	15 0	6 5	25	36	11	Booth Fisheries, Canadian, Co., Lim., Wiarton, Ont.
151409	Dabchick I .	K.L.B.C	Bombay, 1924 . .	Renfrew . 1921	S.	172 1	30 1	13 1	219	566	111	Bombay Port Trust, Ballard Rd., Fort, Bombay.
107682	‡Dack . .	..	Belleville, Ont., 1910	Clayton, U.S.A. . 1897	W.	46 5	9 3	3 3	12	18	5	Malcolm Nicholson, Port Arthur, Ont.
140609	Dacre Castle .	J.W.K.H	Liverpool, 1919 . .	Wallsend-on-Tyne 1919	S.	400 1	52 4	8 4	3277	5278	517	Lancashire Shipping Co., Lim., 3, King St., Liverpool. *Walter J. B. Chambers, same address.*
119656	Daffodil . .	..	Banff, 1904 . .	Portgordon . . 1904	W.	82 3	18 3	8 5	31	74	24	×Alexander Coull, 38, Gordon St., Portgordon, Banffshire.
125930	Daffodil . .	..	Peterhead, 1907. .	Dundee . . 1907	S.	86 0	18 6	8 7	35	94	37	Scottish Steam Herring Fishing Co., Lim., 2, Rose Street, Peterhead. *John Sutherland, 34, Harbour St., Peterhead.*
143424	Dagenham .	K.C.N.T	London, 1919 . .	Sunderland . . 1919	S.	280 0	40 5	18 5	1260	2178	179	Hudson Steamship Co., Lim., 22, Billiter St., London, E.C. 3. *Herbert E. Ingle, same address.*
145471	Daghestan .	K.L.H.Q	Newcastle, 1921 .	Sunderland . . 1921	S.	405 0	52 0	31 5	3532	5742	573	Hindustan Steam Shipping Co., Lim., Exchange Buildings, Newcastle. *Francis W. C. Common, Brian E. Common, Lawrence A. Common, same address.*
139168	Daghild . .	..	Montreal, 1923 . .	Sunderland . . 1916	S.	455 0	58 1	33 2	4761	7888	304	Daghild Canadian Steamship Co., Lim., 35, Bedford Row, Halifax, N.S.
47614	Dagmar . .	..	Manchester, 1894 .	Birkenhead . 1863	I.	138 0	21 0	8 4	19	183	95 Pa.	Manchester Ship Canal Co., Chester Rd., Hulme, Manchester. [*chester.* *William Browning, 41, Spring Gardens, Man-*
124217	Dago. . . .	..	Glasgow, 1907 . .	Dumbarton . . 1907	S.	90 5	21 1	6 3	39	87	8	Irrawaddy Flotilla Co., Lim., 153, St. Vincent St., Glasgow. *Robert Galloway, same address.*
113645	Dago. . . .	T.K.C.R	Hull, 1909 . . .	Dundee . . 1902 Lengthened at Hull 1909	S.	296 0	37 2	17 4	1057	1757	154	Ellerman's Wilson Line, Lim., Hull. *William Joseph Tarn, Commercial Road, Hull.*
143502	‖Dagon . .	..	Grimsby, 1927 . .	Beverley . . 1920	S.	128 5	23 5	12 6	110	282	85	Consolidated Fisheries, Lim., Auckland Rd. Fish Docks, Grimsby. *John D. Marsden, same address.*
96206	**Dahlia . .	L.H.D.W	Grimsby, 1889 . .	Beverley . . 1889	I.	100 9	20 7	11 0	91	155	50	×Thomas W. Baskcomb, Highfield, Welholme Rd., Grimsby.

* Formerly the "Camber." † I.H.P. ‡ Formerly the "Dean." ‖ Formerly the "Hatsuse." ** Formerly the "Dahlia II."

Digitized by Google

123064	*Dallwen	H.Q.S.L	London, 1919	Sunderland	1910	S.	375 0	52 0	25 6	2750	4427	404	Sanderson Matthew Shipping Co., Lim., The Exchange, Cardiff. *Robert O. Sanderson and William Matthew, same address.*
149636	Dainty	..	Dublin, 1925	Chepstone	1918	S.	141 8	29 1	14 9	169	468	138	×Secretary of the Admiralty, Whitehall, S.W.1.
131249	Dairlie	..	Inverness, 1910	Middlesbrough	1910	S.	80 0	18 0	8 7	28	79	29	James Stewart, 44, Kinneddar St., Lossiemouth. *James M. Fraser, 164, High St., Elgin.*
149046	Dairycoats	K.T.P.F	Hull, 1926	Selby	1926	S.	140 3	24 0	13 3	141	350	95	City Steam Fishing Co., Lim., St. Andrews' Dock, Hull. *John A. Laverack, same address*
125848	Daisy	..	Banff, 1907	Montrose	1907	S.	84 7	18 7	8 5	39	92	25	Joseph Mair, 16, Schoolhenry St., Portsoy, Banffshire. *John Cowie, Elibank, Cliff Terrace, Buckie.*
119672	Daisy	..	Kirkcaldy, 1906	Portgordon	1904	W.	83 9	18 3	8 6	27	77	25	Alexander Reid, George St., Cellardyke, Fife. *John T. Graham, Thordisa, Anstruther.*
118114	Daisy	J.L.S.Q	Liverpool, 1904	Bowling	1904	S.	130 0	23 1	10 9	116	297	52	Rena Shipping Co., Lim., 30, Brunswick St., Liverpool. *Robert Monroe, same address.*
119623	Daisy	..	Peterhead, 1907	Dundee	1907	S.	87 2	18 5	9 0	38	98	32	Richard Irvin & Sons, Lim., North Shields. *John H. Irvin, 86, Queen's Rd., Aberdeen.*
100465	Daisy	..	Quebec, 1893	Quebec	1893	W.	41 6	11 0	4 5	10	15	12	Minister of Public Works of Canada, Ottawa, Ont.
142982	Daisy	..	St. Johns, N.F.L., 1920.	Aberdeen	1912	S.	125 2	22 6	12 2	131	248	(a)	Minister of Finance and Customs for Dominion of Newfoundland.
106112	Daisy	..	Sydney, N.S.W., 1896	Echuca, Victoria	1896	W.	51 5	11 4	4 0	12	20	5 Pa.	William Wilson, Echuca, Victoria.
113069	Daisy	..	Yarmouth, 1916	Lowestoft	1900	W.	71 6	17 8	7 9	37	54	15	Richard Irvin & Sons, Lim., Fish Quay, North Shields. *Richard Irvin, same address, and John H. Irvin, Albert Quay, Aberdeen.*
125314	Daisy II.	..	Fraserburgh, 1908	Aberdeen	1908	S.	86 1	18 2	8 8	42	100	28	×Alexander May, 121, Cairnbuig, Aberdeenshire.
127346	Daisy Bank	..	Banff, 1911	Banff	1911	W.	85 6	19 0	9 2	37	84	28	×Alexander Brodie, Banff.
103658	Daisy Moore	..	Winnipeg, Man., 1901	Loraine, U.S.A. / Rebuilt	1884 / 1900	W.	57 0	12 0	5 2	21	38	3	John W. Short, Kenora, Ontario.
131270	Daisy Rock	..	Inverness, 1911	Lossiemouth	1911	W.	82 3	18 9	8 6	32	76	20	×William Slater, 18, Park St., Hopeman, Elginshire.
127342	Daisy Wood	..	Banff, 1911	Peterhead	1911	W.	80 0	18 6	9 3	30	72	30	×John Wood, 207, Portnockie, Banffshire.
145891	Dakarian	K.L.B.J	Liverpool, 1921	Glasgow	1921	S.	400 3	52 5	35 0	4065	6426	625	Frederick Leyland & Co., Lim., 27, James St., Liverpool. *George Goldsworthy, same address.*
145910	Dakotian	K.L.M.N	Liverpool, 1921	Glasgow	1921	S.	400 4	52 5	35 0	4065	6426	625	Frederick Leyland & Co., Lim., 27, James St., Liverpool. *George Goldsworthy, same address.*
149413	Dalblair	K.V.H.Q	Newcastle, 1926	Greenock	1926	S.	406 5	54 1	24 7	2810	4608	449	United Steam Navigation Co., Lim., 42, Broad Street, London, E.C.2. *Mungo Campbell, 47, Pilgrim Street, Newcastle-on-Tyne.*
110909	†Dalby	R.M.Q.C	Grimsby, 1922	Hull	1899	I.	108 8	21 0	11 0	66	167	50	Dalby Steam Fishing Co., Lim., Fish Trade Buildings, Wyre Dock, Fleetwood. *Bowden Ramster, Fish Docks, Fleetwood.*
149424	Dalcairn	K.V.R.G	Newcastle, 1927	Greenock	1927	S.	406 5	54 1	24 7	2810	4608	449	United Steam Navigation Co., Lim., 47, Pilgrim Street, Newcastle-on-Tyne. *Mungo Campbell, same address.*
128905	Dale Castle	..	Swansea, 1909	North Shields	1909	S.	125 3	22 0	12 2	95	246	81	Consolidated Fisheries, Lim., Fish Docks, Grimsby. *John D. Marsden, Haverthwaite, Grimsby.*
91867	‡Dalegarth	K.B.Q.M	London, 1917	Sunderland	1885	I.	268 5	36 3	20 4	1032	1660	140	Henry Clapham & Co., Lim., 3, Leazes Terrace, Newcastle-on-Tyne. *Leonard Macarthy, same address.*
140565	‖Dalegarth Force.	J.S.N.R	Whitehaven, 1919	Paisley	1918	S.	195 0	31 2	11 8	393	825	95	West Coast Shipping Co., Lim., 27, Water St., Liverpool. *William S. Kennaugh, same address.*
146548	Dalemoor	K.L.W.H	London, 1922	Howdon-on-Tyne	1922	S.	399 9	52 9	32 8	3660	5796	570	Moor Line Lim., Moor Buildings, Pilgrim St., Newcastle. *Sir Walter Runciman, Bart., same address.*
128134	Dalesman	.	Hull, 1909	Hessle	1909	S.	77 0	14 1	4 4	18	43	21	United Towing Co., Lim., 11, Nelson St., Hull. *Thomas C. Spink, same address.*
68529	**Dales Thorpe	..	Middlesbrough, 1915	South Shields	1874	I.	84 3	17 6	9 2	4	86	40 Pa.	Geo. Alder, Lim., Court Chambers, Albert Rd., Middlesbrough. *George Alder, same address.*

* Formerly the "Haigtown," "Dailwen," and "Mozart."
‖ Formerly the "Croxteth."
† Formerly the "Horus."
** Formerly the "Shah."
‡ Formerly the "Glint" & "Cartsdyke."

Digitized by Google

Official No.	Name of Ship.	International Code Signal (if any).	Port and Year of Registry.	Where and When Built.	Material.	Dimensions. Length.	Breadth.	Depth of Hold.	Registered Tonnage. Net Tonnage.	Gross Tonnage.	Horse Power of Engines.	Owner, or Part Owner, and Manager (if recorded). × Signifies *Managing Owner*. Italics signify *Manager*.
						ft. 10ths.	ft. 10ths.	ft. 10ths.				
146563	Dalhousie .	K.M.G.C	London, 1922 . .	Dundee . . 1885	I.	212 2	30 2	15 3	56	782	300	Ocean Salvage & Towage Co., Lim., 26, Great St. Helens, E.C.3. *John W. Potter, same address.*
130312	Dalhousie City	..	Toronto, 1911 . .	Collingwood, Ont. 1911	S.	199 8	37 0	20 7	752	1256	116	Dalhousie Navigation Co., Lim., 1, Toronto St., Toronto.
86472	Dalla . .	..	Rangoon, 1899 . .	Rangoon . . 1879	I.	89 7	16 0	6 8	45	68	25	G. E. L. Dawson, Rangoon.
148869	Dalmarnock .	..	Glasgow, 1925 . .	Renfrew . . 1925	S.	260 3	42 1	15 0	753	1371	167	Corporation of the City of Glasgow, City Chambers, Glasgow. *William S. Tennant, Sewage Department, City Chambers, Glasgow.*
136696	Dalmeny . .	J.G.B.W	Liverpool, 1921 . .	Sudbrook . . 1914	S.	166 5	27 7	11 2	207	472	60	London Midland & Scottish Railway Co., Euston Station, London. *Alexander Newlands, same address.*
149428	Dalmore . .	K.V.T.F	Newcastle, 1927 .	Greenock . . 1927	S.	406 9	52 3	28 3	3171	5193	449	United Steam Navigation Co., Lim., 47, Pilgrim Street, Newcastle-on-Tyne. *Mungo Campbell, same address.*
119151	Dalmuir . .	K.H.T.V	Glasgow, 1904 . .	Govan . . . 1904	S.	234 0	38 2	13 4	555	971	137	British Mexican Petroleum Co., Lim., 16, Charles St., Haymarket, London, S.W. *William Weir, 21, Bury Street, London, E.C.*
146911	Dalriada . .	..	Campbeltown, 1926 .	Port Glasgow . 1926	S.	230 0	34 7	14 8	298	758	348	Campbeltown & Glasgow Steam Packet Joint Stock Co., Lim., Old Quay Head, Campbeltown. *Angus McDougall, Witchburn Terrace, Campbeltown.*
76215	Dalton . .	W.V.K.H	Newcastle, 1877 .	Stockton . . 1877	I.	235 0	32 5	17 9	791	1275	120	Ergasteria Steamship Co., Lim., 36, Duke St., London, E.C.3. *Cecil Dixon, same address.*
138063	Dalton, K. .	..	Ottawa, 1916 . .	Sturgeon Falls, Ont 1915	W.	46 6	11 2	5 6	12	21	3	Lumber & Ties, Lim., Peckerel, Ont.
97119	D'Alton McCarthy.	..	Collingwood, Ont., 1909	∫ Collingwood, Ont. 1893 \ Amherstburg, Ont 1909	W.	65 8	15 5	6 0	30	45	14	William G. Goodchild, Malden, co. Essex, Ontario.
149434	Dalveen . .	K.W.C.M	Newcastle, 1927 .	Greenock . . 1927	S.	406 9	52 3	28 3	3171	5193	449	United Steam Navigation Co., Lim., 47, Pilgrim Street, Newcastle-on-Tyne. *Mungo Campbell, same address.*
150348	*Dalwarnic .	T.Q.F.H	Montreal, 1921 . .	Port Arthur, Ont. 1920	S.	251 0	43 6	23 7	1428	2394	124	Canada Atlantic Transit Co., 94, McGill Street, Montreal.
146289	†Dalwhinnie .	K.M.B.T	Glasgow, 1922 . .	Hardinxveld, Holland 1919	S.	180 2	28 1	12 4	338	734	134	Leith Hull & Hamburg Steam Packet Co., Lim., 16, Bernard St., Leith. *James Currie, same address.*
142868	Dalworth .	K.F.H.S	Newcastle, 1920. .	Dumbarton . . 1920	S.	400 4	52 5	24 7	2737	4538	266	Dalgliesh Steam Shipping Co., Lim., Watergate Buildings, Sandhill, Newcastle-on-Tyne. *Robert S. Dalgliesh, same address.*
132503	Dan O'Connell	..	Dublin, 1919 . .	Arklow . . . 1911	W.	66 5	16 4	8 0	15	52	10	×Lawrence O'Toole, 44, Main St., Arklow, and Charles J. Louth, 5, Ferrybank, Arklow.
129208	‡Dandara .	J.H.Q.C	Aberdeen, 1925 .	Beverley, Yorks. . 1909	S.	111 4	22 6	12 2	85	213	45	Regent Fishing Co. (Aberdeen) Lim., Commercial Quay, Aberdeen. *Thomas Walker, same address.*
104626	Dandie Dinmont	,	Glasgow, 1912 . .	Pointhouse . . 1895	S.	209 6	22 1	7 2	135	343	150 Pa.	London & North Eastern Railway Co., Marylebone Station, London. *Lachlan H. Gilchrist, 48, George Square, Glasgow.*
139939	Dandini .	K.M.G.B	Aberdeen, 1924 . .	Aberdeen . . 1917	S.	115 5	22 1	11 9	82	212	80	Regent Fishing Co. (Aberdeen) Lim., Commercial Quay, Aberdeen. *Thomas Walker, same address.*
129341	‖Dandolo . .	..	Aberdeen, 1924 . .	Aberdeen . . 1910	S.	115 0	22 5	12 4	78	207	66	Regent Fishing Co (Aberdeen) Lim., Commercial Quay, Aberdeen. *Thomas Walker, same address.*

* Formerly the "Canadian Harvester." † Formerly the "Begonia." ‡ Formerly the "Naval Escort." ‖ Formerly the "Horace Stroud."

Digitized by Google

116805	Dandy	..	Sorel, Quebec, 1905	Hull, Quebec	1905	S.	72 0	17 0	8 0	36	77	20	Minister of Railways & Canals of Canada, Ottawa, Ont.
108752	Dane	..	Glasgow, 1898	Kirkintilloch	1898	S.	66 4	16 8	7 0	41	69	25	×James Sharrock, 6, Crossflat Crescent, Paisley.
132235	*Dane	H.S.M.C	Hull, 1911	Beverley	1911	S.	140 3	24 1	12 5	135	346	87	Hellyer Bros., Lim., St. Andrew's Dock, Hull. *Frank O. Hellyer and Owen S. Hellyer, same address.*
134708	Danegarth	J.L.D.T	Bristol, 1915	Lytham, Lancs.	1915	S.	85 0	21 2	9 6	—	139	80	R. & J. H. Rea, Lim., Cory Bldgs, Fenchurch St., London, E.C.3. *Reginald J. Speller, same address.*
127945	†Danehurst	..	Liverpool, 1914	Northwich	1904	W. & S.	95 0	21 8	10 2	94	168	30	Kymo Shipping Co., Lim., 601, Royal Liver Building, Liverpool. *William B. Kyffers, 31, Cranbourne Avenue, Birkenhead.*
112928	‡Danella	R.S.Q.C	Aberdeen, 1922	Aberdeen	1900	S.	115 0	21 7	11 8	78	197	50	Regent Fishing Co. (Aberdeen) Lim., Commercial Quay, Aberdeen. *Thomas Walker, same address.*
137161	Daneston	..	Aberdeen, 1915	Aberdeen	1915	S.	120 4	22 6	12 7	93	239	70	×John Graham, 34, Ashley Gardens, Aberdeen.
120474	Dania	H.R.J.V	Fleetwood, 1919	North Shields	1904	S.	115 2	21 5	11 2	74	196	52	Croston Steam Trawling Co., Lim., London St., Fleetwood. *William W. Brierley, Orient Bldgs., Station Rd., Fleetwood.*
116726	Daniel	..	St. John, N.B., 190	St. John, N.B.	1904	W.	50 8	12 9	5 8	21	30	14	River Valley Lumber Co., Lim., Oromocto, N.B.
129374	Daniel Stroud	..	Aberdeen, 1912	Aberdeen	1912	S.	115 6	22 5	12 4	78	209	66	Stroud's Steam Fishing Co., Lim., 164, Market St., Aberdeen. *Horace E. Stroud, 18, Caledonian Place, Aberdeen.*
91938	Danube	L.G.B.C	Southampton, 1915	Port Glasgow	1886	S.	80 0	18 1	9 7	7	93	70	George Alder, Lim., Court Chambers, Albert Rd., Middlesbrough. *George Alder, same address.*
129105	Danube II	H.R.M.Q	London, 1910	Dartmouth	1910	S.	100 2	25 6	12 4	3	227	150	Tilbury Contracting and Dredging Co., Lim., Queen Anne's Chambers, Tothill St., Westminster. *Arthur M. Hughes, 35, Mark Lane, London.*
147715	Danube III	K.R.J.B	London, 1924	Selby	1924	S.	110 2	27 6	12 2	1	234	134	Tilbury Contracting & Dredging Co., Lim., Queen Anne's Chambers, Tothill St. London, S.W. *Arthur M. Hughes, 35, Mark Lane, E.C. 3.*
149816	Danube IV.	K.W.C.S	London, 1927	Aberdeen	1927	S.	110 4	27 6	12 1	4	239	101	Tilbury Contracting & Dredging Co., Lim., Queen Anne's Chambers, Tothill St., London. S.W.1. *Capt. Arthur M. Hughes, same address.*
88908	‖Danubian	K.R.V.D	Larnaca, Cyprus, 1924	Sunderland	1890	S.	285 0	39 6	18 8	1564	2337	200	Cyprian Shipping Co., Lim., 5, Billiter St., London, E.C.3.
114294	**Danurie	S.M.B.D	Aberdeen, 1925	Hull	1901	I.	115 0	21 0	11 5	76	195	55	Regent Fishing Co. (Aberdeen) Lim., Commercial Quay, Aberdeen. *Thomas Walker, same address.*
122922	Daphne	..	Auckland, N.Z., 1908	Auckland	1907	W.	111 6	20 5	8 1	100	192	55	Northern Steam Ship Co., Lim., Auckland, N.Z.
105119	Daphne	..	Malta, 1898	Malta	1897	W.	54 5	13 7	5 5	8	17	14	National Steam Ferry Boat Co., 21, Strada Zaccaria, Valetta, Malta.
149161	Dapper	..	Dover, 1925	New York	1915	S.	124 6	30 5	12 8	193	419	††800	Dover Harbour Board, Dover, Kent. *John Iron, Harbour Master, Dover.*
137473	Dara	J.L.S.R	Bombay, 1915	Port Glasgow	1915	S.	400 2	53 0	27 4	3083	4922	603	Bombay & Persia Steam Navigation Co., Lim., 40, Church Gate St., Bombay. *John S. W. Milne, same address.*
132150	Darda	..	Buckie, 1911	Govan	1911	S.	87 5	18 5	8 8	34	99	40	×John Reid, 46, Gordon St., Portgordon, Banff.
150483	Dardanella	..	Kingston, Ont., 1921	Bedford Mills, Ont.	1921	W.	55 8	12 1	4 8	19	38	2	Franklin H. Eagle, Bedford Mills, Ont.
147220	Dardanus	K.P.F.J	Liverpool, 1923	Belfast	1923	S.	459 5	58 4	32 6	4926	7857	1150	Ocean Steam Ship Co., Lim., India Bldgs., Water St., Liverpool. *Lawrence D. Holt, same address.*
125673	Darent	..	London, 1908	Port Glasgow	1908	S.	96 0	23 1	10 3	6	172	63	Port of London Authority, Trinity Square, London, E.C. 3. *David J. Owen, same address.*
136245	‡‡Dargle	J.K.V.F	Grimsby, 1920	Beverley	1914	S.	140 2	24 1	13 0	165	351	100	"D" Line Steam Fishing Co., Lim., Fish Docks, Grimsby. *Arthur Jeffs, same address.*
79544	Dargo	..	Melbourne, 1883	Balmain	1883	W.	85 6	17 0	6 0	45	67	20	Sale Steamboat Co., Lim., Sale, Victoria.
145975	Darian	K.M.T.N	Liverpool, 1922	Glasgow	1922	S.	400 4	52 5	35 0	4065	6434	625	Frederick Leyland & Co., Lim., 27, James St., Liverpool. *George Goldsworthy, same address*

* Formerly the "Dane II." † Formerly a sailing vessel. ‡ Formerly the "Braemar." ‖ Foreign name "Muntenia," formerly the "Gladys."
** Formerly the "City of London." †† I.H.P. ‡‡ Formerly the "Jericho" and "Sir John Jellicoe."

Digitized by Google

Official No	Name of Ship.	International Code Signal (if any).	Port and Year of Registry.	Where and When Built.	Material.	Dimensions. Length.	Breadth.	Depth of Hold.	Registered Tonnage. Net Tonnage.	Gross Tonnage.	Horse Power of Engines.	Owner, or Part Owner, and Manager (if recorded). × Signifies *Managing Owner*. Italics signify *Manager*.
						ft. 10ths	ft. 10ths	ft. 10ths				
122375	Daring	..	Vancouver, B.C., 1907	Vancouver, B.C. 1907	W.	72 0	17 8	8 0	55	81	17	MacFarlane Towing Co., Lim., 118/625, Fort Street, Victoria, B.C.
139323	Darino	J.R.K.V	Liverpool, 1921	Leith 1917	S.	236 3	36 5	17 1	830	1349	204	Ellerman Lines, Lim., 12, Moorgate St., London, E.C.2. *Graham Smith, Tower Bldgs., Liverpool.*
136737	*Darius	J.H.M.R	Cardiff, 1927	W. Hartlepool 1915	S.	380 0	52 0	26 0	2820	4447	430	Tempus Shipping Co., Lim., 109, Bute St. Cardiff. *Sir William H. Seager, D.L., J.P., same address.*
129282	Darlington	H.R.M.F	Hull, 1910	Hull 1910	S.	25 0	36 2	15 0	425	1076	195	Wilsons & North Eastern Railway Shipping Co., Lim., Hull. *William J. Tarn, Commercial Rd., Hull.*
131836	Darnholme	H.T.B.K	London, 1919	Sunderland 1911	S.	350 0	50 0	23 4	2331	3693	341	Batheaston Trading Co., Lim., 3, Pier Head Chambers, Cardiff. *Alfred B. Wade, same address.*
137001	Darogah	..	Grimsby, 1914	South Bank, Middlesbrough. 1914	S.	117 5	20 0	11 9	86	221	78	Bowering's Steam Fishing Co., Lim., Fish Dock Rd., Grimsby. *Ernest Sleight, same address.*
132026	Darro	J.B.C.W	Belfast, 1912	Belfast 1912	S.	500 7	62 3	40 2	7252	11484	1140	Royal Mail Steam Packet Co., 18, Moorgate St., London. *Richard L. Daniel, Atlantic House, Moorgate, E.C.2.*
90889	Dartmouth	..	Halifax, N.S., 1888	Yarmouth, N.S. 1888	W.	136 0	28 4	10 7	196	311	75 Pa.	Dartmouth Ferry Commission, Dartmouth, N.S.
124612	Dartmouth Castle.	..	Dartmouth, 1907	Falmouth 1907	S.	100 4	14 6	5 3	45	71	29 Pa.	River Dart Steamboat Co., Lim., Dartmouth. *John J. Tolman, 10, The Quay, Dartmouth.*
151977	Darvel	T.W.S.L	Singapore, 1924	Dundee 1924	S.	261 0	41 1	18 7	1003	1929	192	Straits Steamship Co., Lim., Ocean Bldgs., Collyer Quay, Singapore.
137373	†Darwen	J.M.G.L	Fleetwood, 1916	Southbank-on-Tees. 1916	S.	117 4	22 5	13 0	87	227	80	Palatine Steam Trawling Co., Lim., 114, Dock St., Fleetwood. *Magnus B. J. Wedum, same address.*
132334	Dashing Spray	..	Yarmouth, 1911	Lowestoft 1911	W.	80 5	17 9	8 5	32	69	20	×Mrs. Mary A. Pitchers, "Watermeadows," Brundall, Norfolk.
147596	Dashwood	K.Q.F.J	London, 1924	Barrow-in-Furness 1923	S.	281 2	40 2	18 8	1263	2154	203	Wm. France Fenwick & Co., Lim., 5, Fenchurch St., London, E.C. 3. *Sir George Higgins, C.B.E., same address.*
140582	‡Datchet	J.T.M.W	London, 1927	Campbeltown 1918	S.	348 6	49 9	22 6	2259	3610	215	Britain Steam Ship Co., Lim., 7, Whittington Avenue, London, E.C.3. *Stanley H. Burgess, same address.*
134314	Daughter of the Peaks (The).	..	Kenora, Ont., 1914	Banff, Alberta 1910	W.	58 0	11 9	4 0	12	17	7	John Stondly, Banff, Alberta.
113607	Dauntless	..	Hull, 1903	Hull 1901	I.	90 0	18 1	9 2	9	132	55	London & North Eastern Railway Co., Marylebone, London. *Sir John R. Nicholson, C.M.G., Dock Offices, Hull.*
96331	Dauntless	..	Liverpool, 1889	Northwich 1886	W.	84 0	21 0	10 0	93	137	20	Salt Union, Lim., Colonial House, Liverpool. *Eustace C. Wickes, same address.*
118328	Dauntless	V.G.J.N	London, 1903	Plymouth 1903	S.	86 4	18 0	10 5	3	109	90	Bristol Channel Towage, Salvage & Lighterage Co., Lim., 1, Stuart St., Cardiff. *Arthur R. Tucker, same address.*
111599	Dauntless	..	Vancouver, B.C., 1926.	New Westminster, B.C. 1901	W.	92 0	20 5	9 5	2	122	39	Pacific (Coyle) Navigation Co., Lim., 402-325, Howe St. Vancouver, B.C.
86902	Davaar	..	Campbeltown, 1885	Glasgow 1885	S.	217 8	27 0	12 9	202	495	155	Campbeltown & Glasgow Steam Packet Joint Stock Co., Lim., Campbeltown. *Angus McDougall, Witchburn Terrace, Campbeltown.*
132409	Davara	H.V.L.F	Fleetwood, 1912	Selby 1912	S.	130 0	23 5	12 5	116	291	89	Mount Steam Fishing Co., Lim., Fleetwood. *George E. J. Moody, Grimsby.*

* Formerly the "Nollsement." † Formerly the "Lanercost." ‡ Formerly the "Roquelle."

Digitized by Google

122296	Davin S. Winton.	..	Prince Albert, Sask., 1920.	The Pas, Manitoba.	1920	W.	120 0	25 2	4 3	147	289	10 Pa.	Albert L. Mattes, The Pas, Manitoba.
144313	David Blake .	..	Sydney, N.S.W. 1926	Aberdeen . .	1918	S.	115 4	22 1	12 1	78	203	74	Arthur A. Murrell, 98, Oxford Street, Sydney, N.S.W.
102811	David Burnett	..	London, 1893 . .	Plymouth . .	1893	S.	65 5	13 6	6 5	16	35	25	The Mayor, Aldermen & Burgesses of the Borough of Boston, Boston, Lincs. *Robert Walker, Dock Offices, Boston, Lincs.*
121037	David Dale .	..	Hull, 1905 . . .	Renfrew . .	1904	S.	259 0	45 2	18 3	999	1562	216	London & North Eastern Railway Co., Marylebone, London. *Sir John R. Nicholson, C.M.G., Dock Offices, Hull.*
148543	David Davies .	..	London, 1925 . .	Port Glasgow .	1925	S.	200 0	42 1	14 4	554	962	100	Great Western Railway Co., Paddington Station, London, W.2. *Sir Felix J. C. Pole, same address.*
109418	David Fernie .	..	Liverpool, 1898 . .	Port Glasgow .	1898	S.	128 4	24 1	11 7	112	275	53	Mersey Docks & Harbour Board, Liverpool. *Edward C. Wheeler, Pilotage Office, Canning Pier Head, Liverpool.*
132182	David Fleet .	..	Peterhead, 1927. .	Findochty . .	1912	W.	87 9	18 9	9 2	35	84	29	×John Forman, 11, Mid St., Buchanhaven, Peterhead.
137665	David Haigh .	..	Cape Town, 1927 .	Quebec . .	1918	S.	125 3	23 4	12 4	118	276	67	East Fisheries (Proprietary), Lim., West Quay, Table Bay Docks, Cape Town.
139605	David Lloyd George.	J.Q.H.S	Cardiff, 1917 . .	Stockton-on-Tees.	1917	S.	370 1	51 4	24 0	2480	4107	361	×Thos. H. Mordey, Dominion Bldgs., Mount Stuart Square, Cardiff.
144648	David McIntosh	K.G.L.M	London, 1920 . .	Lytham . .	1920	S.	154 1	29 1	9 9	249	449	*500	Niger Co., Lim., Central Bldgs., Blackfriars, London, E.C. *Harold E. Ratsey, same address.*
116368	David Marwick	..	Goderich, Ont., 1906 .	Tobermory, Ont.	1905	W.	60 0	13 8	6 2	20	30	14	Howard L. Leslie, Tobermory, Ontario.
143930	David Ogilvie .	K.J.R.C	London, 1919 . .	South Bank-on-Tees.	1917	S.	125 5	23 4	12 8	107	276	61	×Thomas Jenkerson, Norfolk Villa, Milford Haven.
112168	David Ritchie.	..	Chatham, N.B., 1903	Chatham, N.B. .	1903	W.	61 0	14 0	5 1	16	25	14	Archibald Fraser, Fredericton, N.B.
134487	David Seath .	..	Montreal, 1915 . .	Montreal . .	1915	W.	67 5	18 5	8 8	52	111	28	Harbour Commissioners, 57, Common Street, Montreal.
147200	Davisian . .	K.N.P.V	Liverpool, 1923 .	Meadowside, Glasgow.	1923	S.	400 3	52 5	35 5	4065	6433	625	Frederick Leyland & Co., Lim., 27, James St., Liverpool. *George Goldsworthy, same address.*
99315	Davy . .	..	Liverpool, 1891 . .	Lytham. . .	1891	S.	75 0	19 6	8 0	55	102	28	William Cooper & Sons, Lim., West Bank Dock, Widnes, Lancs. *William Cooper, same address.*
73718	Dawn . .	.	Port Fairy, Vic., 1895	Sunderland . .	1876	I.	154 6	24 0	18 4	328	522	75	Samoa Shipping and Trading Co., Lim., Sydney, N.S.W.
107836	Dawson . .	..	Victoria, B.C., 1901 .	White Horse, Y.T.	1901	W.	167 0	34 0	4 5	491	779	19 Pa.	British Yukon Navigation Co., Lim., 589, Granville St., Vancouver, B.C.
102036	Day Dream .	..	Shields, North, 1893.	Hebburn Quay .	1893	W.	52 8	18 2	5 8	21	31	7	×Robert Harcuss, 16, York Terrace, North Shields.
116695	Day Star . .	..	Kenora, Ont., 1904 .	Rat Portage, Ont.	1903	W.	34 0	8 5	4 0	9	13	1	Albert Nymark, Kenora, Ontario.
143504	Daybeam .	K.D.V.J	Cardiff, 1920 . .	Sunderland . .	1919	S.	331 3	46 8	23 2	1836	3024	358	Claymore Shipping Co., Lim., Merthyr House, Cardiff. *Cyril G. Morgan, same address.*
148279	Daybreak .	K.S.B.Q	Cardiff, 1925 . .	Sunderland . .	1925	S.	360 0	50 5	22 6	2259	3598	349	Claymore Shipping Co., Lim., Merthyr House, James St., Cardiff. *Carl S. Morgan, Merthyr House, Bute Docks, Cardiff.*
145984	Daytonian .	K.N.B.J	Liverpool, 1922 . .	Meadowside, Glasgow	1922	S.	400 3	52 5	35 0	4066	6434	625	Frederick Leyland & Co., Lim., 27, James St., Liverpool. *George Goldsworthy, same address.*
107494	De St. Juste .	..	Quebec, 1898 . .	St. Laurent . .	1893	W.	37 5	7 7	3 3	4	5	8	Jean B. E. Letellier, Quebec.
109030	†Dean Swift .	T.D.J.G	Dublin, 1908 . .	Hull . . .	1898	I.	110 0	21 0	11 3	74	181	58	×Mrs. Jeanne M. F. A. Nierinck, 189, Warbreck Drive, Blackpool.
145740	Deanbrook	..	London, 1926 . .	South Shields .	1908	S.	86 0	21 1	11 5	—	149	130	Port of London Authority, Tower Hill, London, E.C.3. *David J. Owen, same address.*
108832	Deansgate .	R.B.G.C	Dublin, 1926 . .	Sudbrook . .	1898	S.	128 0	20 1	9 1	92	236	58	×Lawrence O'Toole, 44, Main St., Arklow, Wicklow.

* I.H.P. † Formerly the "City of Hull."

Digitized by Google

Official No.	Name of Ship.	International Code Signal (if any).	Port and Year of Registry.	Where and When Built.	Material.	Dimensions. Length.	Breadth.	Depth of Hold.	Registered Tonnage. Net Tonnage.	Gross Tonnage.	Horse Power of Engines.	Owner, or Part Owner, and Manager (if recorded). × Signifies *Managing Owner*. Italics signify *Manager*.
						ft. 10ths	ft. 10ths	ft. 10ths				
128029	*Deansway	H.Q.P.D	Cardiff 1923	Middlesbrough 1910	S.	360 1	52 0	34 9	2259	4464	420	**St. Mary Steamship Co., Lim., Pacific House, Mount Stuart Sq., Cardiff.** *Francis P. Williams, same address.*
109828	†Deansyde.	Q.J.C.F	Grimsby, 1910	Hull 1898; Lengthened at Grimsby 1910	S	122 7	21 1	11 7	135	236	55	×**Thomas W. Baskcomb, Fish Docks, Grimsby.**
146343	Dearne	K.R.H.V	Goole, 1924	Barrow-in-Furness 1924	S.	240 3	34 2	15 4	427	1043	123	**London Midland & Scottish Rly. Co., Euston Station, N.W. 1.** *William B. Clementson, L.M.S. Rly., Goole.*
81367	Decempedes	..	Liverpool, 1888	Winsford 1879	S.	90 0	21 1	10 5	141	169	7	Salt Union, Lim., Colonial House, Liverpool. *Eustace O. Wickes, same address.*
74682	Decoy	..	Fremantle, W.A., 1905	Yarra Bank, Vic. 1878	I.	113 5	18 1	6 4	72	126	40 Pa.	Murray Shipping Co., Lim., Adelaide, S.A.
91807	Deerhound	..	Bristol, 1916	Preston 1878	I.	62 4	11 0	7 8	7	30	25	×Charles Roberts, 1, Oldfield Place, Hotwells, Bristol.
143456	Deerwood	K.C.R.Q	London, 1919	Sunderland 1919	S.	268 0	37 9	17 6	1129	1914	150	Wm. France, Fenwick & Co., Lim., 5, Fenchurch St., London. *Sir George Higgins, same address.*
121048	‡Deeside	..	Aberdeen, 1925	Goole 1905	S.	110 3	21 1	11 2	65	171	45	× Alexander F. Wood, Albert Quay, Aberdeen. *David J. Owen, same address.*
110981	Defender	..	Sunderland, 1922	Dundee 1899	S.	100 0	20 1	8 0	50	128	57	NewtonSons&Co., Lim., FishQuay, Sunderland. *John S. Newton, same address.*
137459	Defender	J.L.K.H	Liverpool, 1915	Scotstoun 1915	S.	482 3	58 3	33 4	5280	8258	720	Charente Steam Ship Co., Lim., Mersey Chambers, Liverpool. *Charles Blackburn, same address.*
83635	Defiance	..	Adelaide, S.A., 1889	Blackwall, N.S.W. 1881	W.	83 0	18 0	7 2	34	50	25	Adelaide Steam Tug Co., Lim., McLaren Chambers, Port Adelaide, S.A.
116744	Defiance	..	Halifax, N.S., 1904	Shelburne, N.S. 1904	W.	64 7	13 7	6 5	26	38	14	Halifax Water Supply Co., Lim., 135, Lower Water St., Halifax, N.S.
107717	Defiance	..	Vancouver, B.C., 1899	Tacoma, U.S.A. 1897	W.	62 0	16 0	5 1	29	43	5	Frank Sadler, 1031, Union St., Vancouver, B.C.
136306	‖Dehluran	..	London, 1924	Scotstoun 1914	S.	132 2	31 0	4 6	215	243	32 Pa.	**Petroleum Steamship Co., Lim., Britannic House, Finsbury Circus, London, E.C.2.** *Sir Basil Kemball-Cook, K.C.M.G., C.B., same address.*
150027	Delagoa	V.H.J.K	Cape Town, 1920	Tonsberg 1912	S.	106 6	20 1	12 4	61	174	53	**Irvin & Johnson, Lim. (South Africa), Docks, Fish Quay, Cape Town.**
142371	**Delambre	J.S.W.R	Liverpool, 1919	Nagasaki, Japan 1917	S.	444 8	58 2	31 4	4516	7032	470	Liverpool, Brazil & River Plate Steam Navigation Co., Lim., Royal Liver Building, Liverpool. *Alfred Woods, same address.*
102775	Delaware	N.C.L.R	London, 1893	Port Glasgow 1893	S.	345 0	44 3	30 3	2469	3855	550	Anglo-American Oil Co., Lim., 36-38, Queen Anne's Gate, Westminster, London. *James Hamilton, same address.*
118751	Delhi	J.M.R.Q	Hull, 1903	Beverley 1903	I.	105 0	21 2	11 2	67	171	45	Hull Steam Fishing & Ice Co., Lim., Hull. *Joseph Vivian, St. Andrew's Dock, Hull.*
151453	††Deli	T.W.S.F	Singapore, 1920	Bremen 1899	S.	257 0	35 6	13 6	726	1394	122	Straits Steamship Co., Lim., St. Helen's Court, Singapore.
145292	Delia	K.J.M.T	London, 1921	Newcastle-on-Tyne 1907	S.	225 2	34 2	14 3	775	1267	141	Delia Shipping Co., Lim., Halifax, N.S. *Frank K. Warren, same address.*
143802	††Delila	..	Grimsby, 1921	Wivenhoe 1918	S.	115 4	22 1	12 1	77	202	57	Consolidated Fisheries, Lim., Fish Docks, Grimsby. *John D. Marsden, same address.*
147207	Delilian	K.N.S.D	Liverpool, 1923	Meadowside, Glasgow 1923	S.	400 4	52 5	35 0	4064	6423	625	**Frederick Leyland & Co., Lim., 27, James St., Liverpool.** *George Goldsworthy, same address.*
132553	Delimi	H.S.W.K	London, 1911	Renfrew 1911	S.	120 0	24 0	5 1	161	199	54 Pa.	Niger Co., Lim., Central Bldgs., Blackfriars, London, E.C. *Harold E. Ratsey, same address.*

* Formerly the "Kaduna." † Formerly the "Warrior II" and "Warrior." ‡ Formerly the "Gamecock." ‖ Formerly the "Sikkim."

Digitized by Google

61134	Delisle	..	Montreal, 1870	Buffalo, U.S.A.	1869	W.	62	4	14	8	7	4	17	46	50	Randolph Macdonald Co., Lim., Crown Office Bldg., 26, Queen St. East, Toronto, Ont.
127513	*Deliverer	..	Banff, 1919	Aberdeen	1909	S.	86	5	18	7	9	0	40	94	37	William Gardiner, 3, Campbell St., Cullen, Banff. *Sidney Stewart, North of Scotland Bank, Lim., Cullen, Banff.*
113920	Deloraine	S.B.V.C	Glasgow, 1900	Paisley	1900	S.	120	2	22	1	8	8	104	265	37	×Joseph Bowles, 41, Harrowby St., Cardiff.
142886	†Delphic	J.V.P.K	London, 1918	Belfast	1918	S.	450	0	58	4	37	2	4895	8006	944	Oceanic Steam Navigation Co., Lim., 30, James St., Liverpool. *Arthur B. Canty, same address.*
135979	Delphine	..	Grimsby, 1914	Middlesbrough	1914	S.	126	0	23	5	12	4	97	250	85	Consolidated Fisheries, Lim., Fish Docks, Gt. Grimsby. *John D. Marsden, same address.*
140285	Delphinula	G.Q.T.H	London, 1917	Newcastle-on-Tyne	1908	S.	385	0	50	5	29	2	3086	4990	436	×Secretary of the Admiralty, Whitehall, S.W.1.
120653	‡Delphinus	J.F.L.C	Grimsby, 1913	North Shields	1906	S.	125	9	22	1	12	0	98	257	75	Trawlers (White Sea and Grimsby), Lim., Fish Docks, Grimsby. *Harold Bacon, same address.*
120709	Delta	H.D.M.F	Belfast, 1905	Belfast	1905	S.	470	3	56	7	31	8	4739	8097	2000	Peninsular & Oriental Steam Navigation Co., 122, Leadenhall St., London. *Frank Ritchie, same address.*
128721	Delver	V.J.Q.N	Cape Town, 1912	Renfrew	1912	S.	128	0	25	1	9	5	131	217	35	Minister of Railways and Harbours in the Union of South Africa, Pretoria.
132024	Demerara	H.W.L.R	Belfast, 1912	Belfast	1912	S.	500	7	62	3	40	2	7249	11484	1140	Royal Mail Steam Packet Co., 18, Moorgate St., London. [*E.C.2.* *Richard L. Daniel, Atlantic House, Moorgate,*
128694	Demeter	..	Hong Kong, 1910	Hong Kong	1910	S.	83	2	17	0	7	2	28	63	24	Ocean Steamship Co., Lim., India Buildings, Water St., Liverpool.
149406	Demetertɔn	K.T.R.B	Newcastle, 1926	Sunderland	1926	S	397	2	54	0	28	6	3244	5251	363	Carlton Steamship Co., Lim., & Camby Steamship Co., Lim., Maritime Buildings., Quayside, Newcastle. *Cuthbert I. Willan, same address.*
131435	Demodocus	H.V.T.M	Liverpool, 1912	Belfast	1912	S.	443	0	52	8	32	1	4184	6594	825	China Mutual Steam Navigation Co., Lim., 1, India Buildings, Water St., Liverpool. *Lawrence D. Holt, same address.*
129362	Demosthenes	H.T.F.B	Aberdeen, 1911	Belfast	1911	S.	500	6	62	3	39	4	7034	11223	1054	Geo. Thompson & Co., Lim., 7, Billiter Square, London. *George T. Henderson, same address.*
148459	Dempster	K.J.W.P	Newcastle, 1921	South Bank-on-Tees.	1918	S.	170	2	30	0	15	7	286	634	94	"T" Steam Coasters, Lim., Custom House Chambers, Newcastle-on-Tyne. *Thomas E. Brown, same address.*
98646	‖Denbigh Coast	M.F.R.T	Liverpool, 1924	Greenock	1891	S.	175	4	28	0	11	9	171	411	80	Coast Lines, Lim., 6, Spring Gardens, Cockspur St., London, S.W.1. *Sir Alfred H. Read, same address.*
129446	Dencade	..	Brixham, 1911	Bowling	1909	S.	72	2	16	1	7	8	18	58	50	Denaby & Cadeby Main Collieries, Lim., 29, Great St. Helen's, London. *Francis J. How, Bevis Marks House, Bevis Marks London, E.C.3.*
132061	Deneside	H.R.Q.C	Sunderland, 1910	South Shields	1910	S.	133	9	23	1	9	3	130	329	48	Deneside Steamship Co., Lim., 33, Mount Stuart Sq., Cardiff. *Wilfred K. Griffin & Norman S. Race, same address.*
123760	**Denham	H.J.R.T	London, 1924	Newcastle-on-Tyne	1906	S	379	5	50	0	25	4	2552	4086	437	Britain Steam Ship Co., Lim., 7, Whittington Ave., London, E.C. *Stanley H. Burgess, same address.*
131341	Denis	H.S.Q.T	Liverpool, 1911	Hebburn-on-Tyne	1911	S.	376	4	50	3	23	6	2807	4435	400	Booth Steam Ship Co., Lim., Cunard Building, Liverpool, W. *Frederick G. Heise, same address.*
151163	Denis Murphy	..	Ottawa, 1924	Hull, P.Q.	1924	W.	106	2	25	1	7	1	119	229	17	Ottawa Transportation Co., Lim., Ottawa, Ont.
121669	Denisa	..	Quebec, 1906	Portneuf, Quebec.	1905	W.	55	8	14	8	6	4	36	38	7	La Compagnie Générale d'Entreprises publiques, Levis, Quebec.
131107	Denise S.	..	Montreal, 1912	Sorel	1912	S.	54	6	14	6	6	4	26	54	17	Cedars Rapids Manufacturing and Power Co., 83, Craig Street West, Montreal.
125337	Dennyduff	..	Fraserburgh, 1912	Fraserburgh	1912	W.	87	6	18	9	8	8	33	80	29	×John Dunbar, 6, Dennyduff St., Fraserburgh.

* Formerly the "Covesea." † Formerly the "Mesaba" and "War Icarus." ‡ Formerly the "Amelia."
‖ Formerly the "Kelvindale" and "Grouse." ** Formerly the "Lexington" and "Invertay."

Digitized by Google

Official No.	Name of Ship.	International Code Signal (if any).	Port and Year of Registry.	Where and When Built.	Material.	Dimensions. Length.	Breadth.	Depth of Hold.	Registered Tonnage. Net Tonnage.	Gross Tonnage.	Horse Power of Engines.	Owner, or Part Owner, and Manager (if recorded). × Signifies *Managing Owner*. Italics signify *Manager*.
						ft. 10ths	ft. 10ths	ft. 10ths				
127822	Dentaria	H.M.D.N	Grimsby, 1908	Grimsby 1908	S.	130 5	22 5	11 6	103	259	86	×Thomas W. Baskcomb, Highfield, Welholme Rd., Grimsby.
104253	Denton	..	Newcastle, 1894	St. Anthony's 1870	W.	59 0	18 9	6 7	25	41	6	Maritime Stores Lim., Lancelots Hey, Liverpool. *John E. S. Robson, 60 Coronation St., South Shields.*
145850	Depositor	..	Lancaster, 1924	Glasgow 1872	I.	130 0	30 3	8 0	181	267	45	× Robert Gardner, St. George's Quay, Lancaster.
106683	Derby	..	London, 1924	North Shields 1896	I.	104 0	20 7	10 5	54	144	45	Ascension Island Phosphate & Guano Co. (Sales Concession), Lim., 82, Victoria St., Westminster, London, S.W. *Charles Gladitz, same address.*
106876	Derbyshire	P.V.F.L	Liverpool, 1897	Belfast 1897	S.	452 0	52 2	30 5	3867	6163	795	Bibby Steamship Co., Lim., 26, Chapel St., Liverpool. *Arthur W. Bibby, same address.*
146347	Dernes	K.S.J.C	Goole, 1925	Groningen, Holland 1924	S.	189 3	31 4	13 2	486	880	83	Calvert Colliers (1923), Lim., Adam St., Goole. *John S. Calvert, same address.*
91316	Derwent	K.T.H.Q	Goole, 1888	Low Walker 1888	S.	230 0	30 7	14 7	418	830	160	London, Midland & Scottish Railway Co., Euston Station, London, N.W. 1. *William B. Clementson, Goole.*
119242	Derwent	..	Hobart, Tas., 1914	Hobart, Tas. 1905	W.	110 1	23 8	9 7	74	164	24	S.S. Reemere Pty. Lim., Hobart, Tas.
137426	Derwent River	J.H.T.S	Liverpool, 1915	Hartlepool 1915	S.	385 1	52 0	27 1	2984	4724	372	British Empire Steam Navigation Co., Lim., 53, Leadenhall St., London. *Frank H. Houlder, 6, Lloyds Avenue, London, E.C.*
126554	Des Brisay	..	Vancouver, B.C., 1909	Vancouver, B.C. 1909	W.	48 5	13 2	5 2	23	33	8	Genoa Bay Lumber Co., Lim., 320, Central Building, Victoria, B.C.
133953	Deschaillons	..	Sorel, 1916	Sorel 1914	S.	93 0	22 5	9 0	76	214	48	Minister of Marine & Fisheries for Ottawa.
132022	Deseado	H.W.F.J	Belfast, 1912	Belfast 1912	S.	500 7	62 3	40 2	7258	11477	1140	Royal Mail Steam Packet Co., 18, Moorgate St., London. *Richard L. Daniel, Atlantic House, Moorgate, E.C. 2.*
128366	Desire	..	Buckie, 1908	Findochty 1908	W.	86 7	18 3	9 1	34	83	30	× James Archibald, Buckie, Banff.
134753	Desirée	J.B.G.K	Grimsby, 1912	Beverley 1912	S.	117 2	21 5	12 1	88	213	58	Trawlers (White Sea and Grimsby), Lim., Fish Docks, Grimsby. *Harold Bacon, same address.*
132025	Desna	H.W.S.M	Belfast, 1912	Belfast 1912	S.	500 7	62 3	40 2	7255	11483	1140	Royal Mail Steam Packet Co., 18, Moorgate St., London. [*E.C. 2.* *Richard L. Daniel, Atlantic House, Moorgate,*
83793	Despatch	..	Invercargill, N.Z., 1889	Pyrmont 1883	W.	67 6	14 2	6 7	10	36	20	William R. Anglem, Stewart Island, N.Z.
73531	Despatch	..	Lowestoft, 1876	Victoria Docks 1875	I.	99 4	18 5	(a)	10	130	60 Pa.	London & North Eastern Railway Co., Marylebone Station, London. *James G. Gwilliam, Harbour Master, Lowestoft.*
137005	Destinn	J.G.T.W	Grimsby, 1914	Beverley 1914	S.	117 0	22 0	12 7	109	226	75	Pelham Steam Fishing Co., Lim., Hutton Rd., Grimsby. *Sir Alec Black, Bart., same address.*
144046	Destro	K.F.Q.G	Hull, 1920	Port Glasgow 1920	S.	314 0	45 2	28 7	2177	3553	186	Ellerman Lines, Lim., 21, Moorgate, London. *Graham Smith, Tower Building, Liverpool.*
138457	Detector	..	Sorel, Que., 1920	Sorel 1915	S.	140 0	35 0	13 1	261	584	33	Minister of Marine and Fisheries for Canada, Ottawa, Ont.
113433	Deucalion	S.C.L.R	Liverpool, 1900	Greenock 1900	S.	443 0	52 8	31 9	4313	6793	800	Ocean Steamship Co., Lim., 1, India Buildings, Liverpool. *Lawrence D. Holt, same address.*
114197	Devanha	S.R.K.M	Aberdeen, 1901	Aberdeen 1901	S.*	115 6	21 7	11 8	77	196	52	Walker Steam Trawl Fishing Co., Lim., Commercial Quay, Aberdeen. *Thomas Walker, same address.*
117400	Devanha	H.F.L.W	Greenock, 1906	Greenock 1906	S.	470 0	56 2	32 0	4758	8155	2000	Peninsular and Oriental Steam Nav. Co., 122, Leadenhall St., London. *Frank Ritchie, same address.*

Digitized by Google

51431	Development	..	Liverpool, 1888	{Winsford / Rebuilt}	1865 / 1887	I.	88	5	19	8	7	8	100	147	6	Salt Union, Lim., Colonial House, Liverpool. *Eustace O. Wickes, same address.*
133261	Deventia	J.C.N.G	Workington, 1913	Workington	1913	S.	186	3	29	4	12	4	364	800	85	Northwest Shipping Co., Lim., Shipyard, Workington. *Richard Williamson, Oakhurst, Cockermouth.*
122708	Deveron	H.D.W.N	Grimsby, 1905	Hull	1905	S.	123	6	22	0	11	5	102	233	68	D Line Steam Fishing Co., Lim., Grimsby. *Arthur Jeffs, Fish Dock, Grimsby.*
127376	Deveronside		Banff, 1914	Banff	1914	W.	90	0	19	2	9	1	38	89	28	×Stanley Paterson, 26, Shore, Macduff, Banffshire.
68135	Devon	..	Bridgwater, 1892	Cardiff	1872	I.	87	2	19	7	6	8	50	109	18	Peace, Lim., West Quay, Bridgwater, Somerset. *Aglen H. Peace, same address.*
105962	Devon	..	London, 1913	Renfrew	1895	S.	176	2	33	1	13	7	220	541	96	James Dredging Towage & Transport Co., Lim., 3, Little George St., Westminster, London. *Robert E. V. James, same address.*
139098	Devon	J.M.B.L	London, 1915	{Dunkirk / Completed Lond.}	1914 / 1915	S.	473	3	59	9	36	7	5561	9016	205	Federal Steam Navigation Co., Lim., 2, Fenchurch Avenue, London. *Allan Hughes, same address.*
123210	Devon City	J.D.H.N	Bideford, 1913	Stockton-on-Tees	1913	S.	390	0	52	5	24	7	2686	4316	400	St. Just Steamship Co. Lim., Merthyr House, James St., Cardiff. *Sir William R. Smith, Bart, same address.*
128001	*Devon Coast	H.P.T.C	Liverpool, 1909	Middlesbrough	1909	S.	195	0	30	0	11	7	392	782	128	Coast Lines Lim., 6, Spring Gardens, Cockspur St., London, S.W.1. *Sir Alfred H. Read, same address.*
129962	†Devon County	..	Lowestoft, 1910	Yarmouth	1910	W.	83	9	18	9	9	2	39	86	31	County Fishing Co., Lim., Waveney Chambers, Lowestoft. *Wilfrid G. Lucas, Park Hill, Lowestoft.*
129740	‡Devonbrae	H.Q.D.B	Glasgow, 1927	Blyth	1909	S.	245	0	36	7	16	0	880	1459	180	Glendevon Steamship Co., Lim., 45, Union St., Glasgow. *Robert M. Anderson, same address.*
96919	Devonia	J.G.L.M	Bideford, 1894	Irvine	1894	I.	85	0	18	1	7	5	36	98	20	×Francis G. T. Beer, 24, Wimborne Terrace, Bideford, Devon.
119970	Devonia	K.H.L.M	Cardiff, 1905	Clydebank	1905	S.	245	0	29	0	9	7	252	642	208 Pa.	P. & A. Campbell, Lim., Bristol. [*Bristol, Alexander Campbell, 19, Oakfield Rd., Clifton.*
102397	‖Devonia	K.L.F.Q	Cowes, 1921	Greenock	1895	S.	152	2	22	1	11	5	115	233	100	Captain The Honourable Gerald B. Portman, The Manor, Healing, Lincs, and 22, Portman Square, London, W.1.
115288	**Devonian	T.K.P.V	Liverpool, 1902	Hebburn-on-Tyne	1902	S.	582	0	60	3	38	3	7693	12153	1275	Frederick Leyland & Co., Lim., 27, James St., Liverpool. *George Goldsworthy, same address.*
131242	Devotion	..	Peterhead, 1926	Aberdeen	1910	S.	86	6	18	7	9	0	37	88	37	×Alexander Hay, 17, Whinneyfold, Cruden Bay, Co. Aberdeen. *Charles H. Mitchell, Bank of Scotland, Hopeman.*
129813	Dewan	..	Shields, South, 1909	South Shields	1909	S.	120	0	26	2	11	9	6	282	185	Peninsular & Oriental Steam Navigation Co., 122, Leadenhall st., London. *Frank Ritchie, same address.*
127859	Dewsbury	H.R.D.K	Grimsby, 1910	Hull	1910	S.	265	0	36	0	17	4	919	1678	177	London & North Eastern Railway Co., Marylebone Station, London. *Joseph Man, C.M.G., R.N., O.B.E., London & North Eastern Railway, Grimsby.*
127405	Dewsland	..	Fleetwood, 1925	Selby	1907	S.	120	0	21	7	11	6	93	236	72	Ples Steam Fishing Co., Lim., 19-21, Copse Rd., Fleetwood. *William A. Stonebanks, 64, St. Stephen's Place, Fleetwood.*
147687	Dewstone	K.R.B.Q	London, 1924	Wallsend-on-Tyne	1924	S.	235	1	36	1	15	3	793	1371	120	Crete Shipping Co., Lim., 9-13, Fenchurch Bldgs., Fenchurch St., London, E.C. *Capt. J. A. Leighton, C.B.E., D.S.O., R.N.R., same address.*
136025	††Dewy Eve	..	Banff, 1926	Findochty	1916	W.	93	2	19	3	9	6	46	109	44	×George Watt, 68, Straight Path, Gardenstown, Banff.
136606	‡‡Dewy Rose	J.L.T.R	Fraserburgh, 1926	Aberdeen	1915	S.	86	3	18	7	9	0	46	100	25	×John Watt, Shore St., Sandhaven, Aberdeen.
127294	Dexterity	..	Banff, 1908	North Shields	1908	S.	82	6	18	3	8	7	29	87	37	×John Wood, 2, Blantyre Place, Portknockie, Banffshire.
131917	Dharacottah	..	Calcutta, 1915	Calcutta	1915	Cmp.	115	4	23	9	8	5	107	237	40	British India Steam Navigation Co., Lim., 122 Leadenhall St., London, E.C.3.

* Formerly the "Graceful." ** Formerly the "Cretic." † Formerly the "Scadaun." †† Formerly the "Mary Swanston." ‡ Formerly the "Constantine." ‡‡ Formerly the "D.H.S." ‖ Formerly the "Laranda."

Digitized by Google

Official No.	Name of Ship.	International Code Signa (if any).	Port and Year of Registry.	Where and When Built.	Material.	Dimensions. Length.	Breadth.	Depth of Hold.	Registered Tonnage. Net Tonnage.	Gross Tonnage	Horse Power of Engines.	Owner, or Part Owner, and Manager (if recorded). × Signifies *Managing Owner*. Italics signify *Manager*.
						ft. 10ths	ft. 10ths	ft. 10ths				
136249	*Dhoon	J.K.W.D	Fleetwood, 1919	Selby 1915	S.	237 0	23 5	12 9	129	323	87	Wyre Steam Trawling Co., Lim., 114, Dock St., Fleetwood. *Magnus B. J. Wedum, same address.*
144922	Diadem	K.G.S.Q	Newcastle, 1920	Sunderland 1920	S.	390 0	54 0	24 6	2731	4528	450	Hall Brothers Steamship Co., Lim., Royal Arcade, Newcastle-on-Tyne. *Mathew MaN. Mein, same address.*
117567	Diadem	..	Yarmouth, 1904	Lowestoft 1904	W.	83 6	19 1	8 7	44	75	25	×Frederick H. Haylett, Clay Rd., Caister-on-Sea, Norfolk.
153597	Diamante	..	Hong Kong, 1925	Hong Kong. 1925	S.	60 1	13 1	7 5	15	42	17	Hong Kong Tug & Lighter Co., Lim., St. Georges Building, Victoria, Hong Kong.
160183	Diamond	K.W.S.F	Glasgow, 1927	Burntisland 1927	S.	170 0	27 7	11 2	308	628	96	× William F. Robertson & × John M. Robertson 45, West Nile St., Glasgow.
104168	Diamond	N.M.H.K	Grimsby, 1894	Beverley 1894	I.	101 0	20 5	11 0	63	150	45	T. C. & F. Moss, Lim., Fish Dock Rd., Grimsby. *Thomas C. Moss, Epping House, Eleanor St., Grimsby.*
100695	Diamond	..	Parrsboro', N.S., 1912	Pictou, N.S. 1894	S.	43 3	12 4	5 6	15	23	10	Nova Scotia Shipping Co., Lim., 8, Prince St., Halifax, N.S.
109383	Diamond	..	Portsmouth, 1898	South Shields 1897	S.	56 4	13 6	6 5	8	36	12	Frederick Goldring, 43, Edgeware Rd., Milton, Portsmouth.
110211	Diamond Jubilee	..	Portsmouth, 1898	London 1891	S.	54 3	10 6	6 5	2	21	12	×Mrs. Rachel A. Greenwood, 11, Bath Lane, Stockton-on-Tees.
125719	Diamond Queen	..	London, 1908	Chertsey 1897	W.	63 2	11 0	3 6	14	21	5	×Joseph T. Mears, 5, Hill Street, Richmond, Surrey.
110711	Diana	S.D.R.V	Aberdeen, 1914	Govan 1899	S.	110 0	21 0	10 9	67	172	50	Croft Steam Fishing Co., Lim., 23, Sunniside, Hartlepool. *William F. Croft, 39, Brougham St., Hartlepool.*
132308	Diana	T.M.K.L	Lagos, 1915	Flensburg 1905	S.	240 7	34 5	14 6	748	1208	(a)	Governor-General of Nigeria.
91930	Diana	..	London, 1886	Blackwall 1883	I.	67 0	13 3	8 0	4	45	33	Clements Knowling & Co., Lim., Goat Wharf, Brentford, Middlesex. *James Clements, same address.*
152032	Dibbin	..	Sydney, N.S.W., 1926	Newcastle, N.S.W. 1917	S.	117 0	22 1	11 7	77	222	50	Charles Caminiti, 2a, Byrnes St., Rozelle, Sydney, N.S.W.
122254	Dick	..	Quebec, 1907	Montmagny, Quebec. 1906	W.	71 4	16 0	4 4	27	42	8 Pa.	Price Bros. & Co., Lim., Quebec.
134367	Dick T.	..	Montreal, 1927	Sorel 1914	W.	64 0	15 2	6 3	20	44	17	Sincennes McNaughton Line Lim., 73, Common St., Montreal.
135741	Dick Whittington.	..	Lowestoft, 1913	Lowestoft 1913	W.	82 3	18 1	9 2	40	80	20	×John C. Hayward, 2, Dene Rd., Lowestoft.
103930	Dickson	.	Peterborough, Ont., 1899.	Simcoe, Ont. 1890	W.	28 6	10 0	3 3	10	16	20 Pa.	French River Boom Co., Lim., Midland, Ont.
113939	†Dicky	S.F.M.C	Liverpool, 1902	Maryport 1901	S.	16 0	27 2	11 4	210	507	69	Goole & Hull Steam Towing Co., Lim., 14, East Parade, Goole. *Frank T. Armitage, same address.*
129427	Dico	..	Glasgow, 1909	Dumbarton 1909	S.	95 5	21 1	6 3	41	92	8	Irrawaddy Flotilla Co., Lim., 15, St. Vincent St., Glasgow. *Robert Galloway, same address.*
131408	‡Dictator	H.C.V.P	Liverpool, 1911	Port Glasgow 1911	S.	404 7	52 2	27 4	3149	4940	463	Charante Steam Ship Co., Lim., Mersey Chambers, Liverpool. *Charles Blackburn, same address.*
144058	Dido	K.H.C.G	Hull, 1920	Port Glasgow 1920	S.	314 0	45 2	28 7	2175	3554	186	Ellerman's Wilson Line, Lim., Commercial Rd., Hull. *Herbert S. Holden, same address.*
115909	Dido	..	London, 1902	Renfrew 1902	S.	71 0	17 1	9 4	—	66	41	Union Lighterage Co., Lim., 16, Philpot Lane, London. *Richard Lambert, same address.*
93494	Dido	..	Sydney, N.S.W., 1886	Sydney, N.S.W. 1886	I.	61 4	17 5	4 6	45	66	12	John W. Fell, 117, George St., Sydney, N.S.W.

* Formerly the "Armageddon." † Formerly the "Hopeful" and "Point Clear." ‡ Formerly the "Saint Rede."

Digitized by Google

105655	Dieppe	H.C.R.B	Newhaven, 1905	Govan	1905	S.	273	5	34	8	13	8	521	1229	*950	Southern Railway Co., Waterloo Station, London, S.E. *George R. Newcombe, Dock House, Southampton.*
118272	†Digger	V.B.G.H	London, 1903	Renfrew	1888	S.	130	0	28	1	12	4	159	306	35	Flower & Everett, Lim., 7, Grosvenor Rd., Westminster. *Theodore J. Berry, same address.*
128791	Dilga	R.L.D.S	Melbourne, 1926	Newcastle, N.S.W.	1920	S.	331	0	47	9	23	5	1949	3308	231	Adelaide Steamship Co., Lim., Adelaide, S.A.
123602	Diligence	..	Berwick, 1920	Aberdeen	1906	S.	81	4	18	1	8	8	33	85	27	×James Fairbairn, Kerr's Wynd, Eyemouth, Berwickshire.
123848	Diligence	..	London, 1907	Hendrick-Ido-Ambacht, Holland.	1907	S.	72	1	18	4	8	6	4	64	70	Cory Lighterage, Lim., Cory Bldgs, Fenchurch St., London. *Reginald J. Speller, same address.*
115531	‡Diligent	..	Banff, 1903	North Shields	1902	S.	80	0	18	1	8	3	34	80	22	×George Gardiner, 15, Victoria St., Cullen, Banffshire.
117411	Dilkera	T.Q.S.B	Port Adelaide, 1902	Willington Quay	1902	S.	326	0	45	3	21	8	1674	2698	277	Adelaide Steamship Co., Lim., Currie St., Adelaide, South Australia.
96859	‖Dillwyn	..	Sarnia, 1903	Buffalo, N.Y.	1891	W.	68	0	15	3	7	0	28	41	30	Warren Transportation Co., Lim., 579, Queen St., Toronto.
133308	Dilston	J.B.T.P	Newcastle, 1920	Blyth	1913	S.	244	7	37	2	16	4	812	1530	224	Tyneside Line, Lim., Milburn House, Newcastle-on-Tyne. *James E. Tully, same address.*
133505	Dimboola	H.W.F.G	Melbourne, 1912	Newcastle	1912	S.	360	2	50	1	23	6	2112	3886	550	Melbourne Steamship Co., Lim., Melbourne, Victoria.
133799	Dimmie John	..	Port Stanley, Ont., 1920.	Port Stanley, Ont.	1920	W.	69	0	16	6	6	0	34	50	11	Duncan T. MacDonald, Norfolk, Ont.
93387	Dinah	..	Newcastle, 1891	Kirkintilloch	1887	I.	66	5	17	2	6	7	34	53	25	Co-operative Wholesale Society, Lim., 1, Balloon St., Manchester. *Thos. Swann, James St., Masboro', Yorkshire.*
139265	Dinah Leetham	J.M.V.S	Hull, 1915	Hessle	1915	S.	99	1	18	6	8	7	62	164	30	Henry Leetham & Sons, Lim., Hungate, York. *Herbert W. Oldroyd, c/o Henry Leetham & Sons, Lim., 10 & 12, Hanover Chambers, Hanover Square, Hull.*
146991	Dinard	K.R.D.M	Southampton, 1924	Dumbarton	1924	S.	316	0	41	1	13	9	917	2291	*433	Southern Railway Co., Waterloo Station, Lambeth, London, S.E. 1. *George R. Newcombe, Dock House, Southampton.*
128747	Dinas	K.B.M.C	Fleetwood, 1919	North Shields	1909	S.	117	4	21	6	11	8	85	219	72	Dinas Steam Trawling Co., Lim., 228, Dock St. Fleetwood. *Joseph A. Marr, 6, Esplanade, Fleetwood.*
118304	**Dinorah	..	Grimsby, 1917	North Shields	1903	S.	110	0	21	0	11	2	72	192	56	Bowering's Steam Fishing Co., Lim., Fish Docks, Grimsby. *Walter H. Beeley, same address.*
92205	Dinorwic	M.L.W.T	Carnarvon, 1892	Ayr	1892	S.	128	0	23	0	10	4	111	276	60	Stottdale Steamship Co., Lim., 19 20, Strand St., Liverpool. *Thomas B. Stott, same address.*
145930	Diomed	K.M.C.V	Liverpool, 1922	Belfast	1922	S.	491	0	62	4	39	6	6340	10354	1170	China Mutual Steam Nav. Co., Lim., 1, India Bldgs., Water St., Liverpool. *Leonard H. Cripps, same address.*
72442	Dione	..	Cowes, 1892	Barnstaple	1877	W.	72	8	13	1	7	3	15	40	1	George C. Duncan, Charing Cross Hotel, London.
145878	Diplomat	K.J.R.F	Liverpool, 1921	Glasgow	1921	S.	482	1	58	4	33	4	5255	8240	††4000	Charente Steam Ship Co., Lim., Mersey Chambers, Liverpool. ***Charles Blackburn, same address.***
130203	Direct Me	..	Fraserburgh, 1926	Peterhead	1912	W.	80	3	18	7	9	2	31	71	32	× Andrew T. Strachan, 125, Cairnbulg, Aberdeen.
147362	Director	K.T.W.P	Liverpool, 1926	Meadowside, Glasgow	1926	S.	395	7	52	6	28	0	3128	5107	465	Charente Steam Ship Co., Lim., Mersey Chambers, Liverpool. *Charles Blackburn, same address.*
144820	Disa	..	Cape Town, 1924	Aberdeen	1924	S.	115	1	22	1	12	0	73	197	78	Irvin & Johnson (South Africa) Lim., Cape Town, S. Africa.
122148	‡‡Disco	..	Annapolis Royal, N.S., 1907	Margaretville, N.S.	1907	W.	90	0	20	4	8	6	51	119	17	Digby Steamship Co., Lim., Digby, N.S.
135528	Discoverer	J.D.P.S	Liverpool, 1913	Scotstoun	1913	S.	410	0	52	4	30	5	3401	5415	537	Charente Steam Ship Co., Lim., Mersey Chambers, Liverpool. ***Charles Blackburn, same address.***

* Turbine engines. † Formerly "H.M.S. St. Patrick." ‡ Formerly the "Thirty-Seven." ‖ Formerly the "Argyle."
** Formerly the "Picton Castle." ††S.H.P. ‡‡ Formerly the "Ruby L."

Digitized by Google

Official No.	Name of Ship.	International Code Signal (if any).	Port and Year of Registry.	Where and When Built.	Material.	Dimensions. Length.	Breadth.	Depth of Hold.	Registered Tonnage. Net Tonnage.	Gross Tonnage.	Horse Power of Engines.	Owner, or Part Owner, and Manager (if recorded). × Signifies *Managing Owner*. Italics signify *Manager*.
						ft. 10ths.	ft. 10ths.	ft. 10ths.				
114675	**Discovery**	G.W.S.P	**Stanley, F.I., 1925**	**Dundee 1901**	W.	179 3	34 0	18 5	357	736	67	**His Majesty, represented by the Government of the Falkland Islands.** *Edward W. Baynes, O.B.E., Colonial Office, London, S.W.1.*
127450	Disperser	..	Hartlepool, W., 1909	Greenwich 1871	I.	85 0	26 1	8 9	57	139	100	North East Salvage & Shipbreaking Co., Lim., 34, Church St., West Hartlepool. *William H. Loveridge, Longhill, West Hartlepool.*
139134	Distol	..	London, 1916	Newcastle-on-Tyne 1916	S.	210 1	34 8	15 6	571	1174	143	×Secretary of the Admiralty, Whitehall, London, S.W. 1.
150523	Distributo III.	..	Winnipeg, 1921	Fort Smith, N.W. Territories 1920	W.	151 0	35 3	6 1	517	876	15 Pa.	Alberta & Arctic Transportation Co., Lim., 59, George St., Toronto.
142668	*Diver's Companion	..	London, 1918	Greenwich 1897	W.	74 9	14 6	4 3	27	40	(a)	×Charles W. Beckett, 42, CliftonRd., Kingston-on-Thames, Surrey.
86529	†Diver's Luck	J.W.G.Q	Plymouth, 1885	Preston 1884	I.	60 4	9 2	5 5	9	19	12	×Thomas B. Keedy, 3, Ada St., South Shields.
138871	Dixon	..	Lowestoft, 1923	Oulton Broad 1916	W.	88 6	20 3	10 0	44	104	31	Herring Fishing Co., Lim., Stanford View, Battery Green Rd., Lowestoft. *Sidney J. Tripp, St. Edmunds, Kessingland, Suffolk.*
147626	**Diyala**	..	**London, 1924**	**Wyvenhoe, 1917 1917**	S.	81 7	16 5	4 5	9	60	40	**Petroleum Steamship Co., Lim., Britannic House, Finsbury Circus, London, E.C.2.** *Sir Basil Kemball-Cook, K.C.M.G., C.B., same address.*
128910	Djerissa	H.Q.W.D	Swansea, 1910	West Hartlepool. 1910	S.	350 1	50 1	23 6	2361	3723	280	La Tunisienne Steam Navigation Co., Lim., Baltic House, Leadenhall St., London. *Frank C. Strick, same address.*
132774	Do Well	..	Inverness, 1911	Sandhaven 1911	W.	85 4	18 5	8 0	29	71	20	×David McKenzie, 20, Park St., Burghead, Elgin.
127987	Docena	..	Liverpool, 1909	Northwich 1909	S.	71 2	14 1	5 0	35	52	6	Arthur Guinness, Son & Co., Lim., St. James' Gate, Dublin. *Francis R. L. West, 106, Old Hall St., Liverpool.*
128395	Docile III.	.	Buckie, 1910	Findochty 1910	W.	86 2	18 4	9 0	34	82	27	×William Findlay, 121, Seatown, Cullen, Banffshire.
136186	Doctor Lee	J.F.G.K	Fleetwood, 1922	Selby 1914	S.	136 7	23 2	12 3	124	307	93	Dinas Steam Trawling Co., Lim., 228, Dock St., Fleetwood. *Joseph A. Marr, 6, Esplanade, Fleetwood.*
150141	Doepel	..	Sydney, N.S.W., 1920	Brisbane Water, N.S.W. 1920	W.	145 0	33 0	8 3	194	389	33	North Coast Steam Navigation Co., Lim., 3, Sussex St., Sydney, N.S.W.
133424	Dogger Bank	J.G.N.P	Hull, 1913	Selby 1912	S.	142 0	22 3	11 0	117	274	100	Hull Steam Fishing & Ice Co., Lim., Hull. *Joseph Vivian, St. Andrew's Dock, Hull.*
137392	Dogra	J.G.B.F	Liverpool, 1914	Pt. Glasgow 1914	S.	404 7	52 2	27 4	3281	5138	442	Asiatic Steam Navigation Co., Lim., 45, St. Mary Axe, London, E.C. 3. *Alfred G. Turner, same address.*
150374	Dokis	..	Montreal, 1922	Low Bush, Ont. 1920	W.	75 3	16 1	4 0	22	99	7	Abitibi Power & Paper Co., Lim., Canada Cement Bldg., Phillips Sq., Montreal.
122517	Dola	..	Vancouver, B.C., 1907	Vancouver, B.C. 1907	W.	96 3	21 8	10 9	120	176	39	Canadian Pacific Railway Co., Montreal.
130003	Dollar Princess	..	Lowestoft, 1911	Lowestoft 1911	W.	82 1	18 0	8 7	34	74	20	×Arthur Gouldby, Kessingland, Suffolk.
133937	Dollard	..	Ottawa, 1913	Kingston, Ont. 1913	S.	178 6	31 9	15 3	323	761	116	Minister of Marine and Fisheries for Canada, Ottawa, Ont.
93931	‡Dolores	K.L.V.P	Dublin, 1899	Port Glasgow 1887	S.	104 4	18 0	9 8	78	114	35	Dublin Port & Docks Board, 19 & 20, Westmorland St., Dublin. *Edward H. Bailey, same address.*
87103	Dolphin	..	Cape Town, 1901	Blackwall 1883	S.	76 2	16 9	4 9	33	49	20	Olga Elli Co., Lim., Cape Town, Cape Colony.
93767	Dolphin	..	Liverpool, 1888	Northwich 1887	W.	89 7	20 9	10 0	97	143	60	Salt Union, Lim., Colonial House, Liverpool. *Eustace C. Wickes, same address.*
112647	Dolphin	..	Liverpool, 1920	Southampton 1899	S	85 4	20 9	6 9	67	110	19	Joseph Crosfield & Sons, Lim., Bank Quay, Warrington. *George F. Greaves, same address.*

* Formerly the "Swallow." † Formerly the "Mosquito." ‡ Formerly the "St. Kilda."

Digitized by Google

80680	Dolphin	..	Ottawa, Ont., 1893	Montreal	1881	W.	74 4	18 5	8 1	37	70	33	Ottawa Transportation Co., Lim., Ottawa, Ontario.
107596	Dolphin	..	Owen Sound, Ont., 1899.	(a)	(a)	W.	49 0	12 5	5 1	17	24	8	John Perks, Parry Sound, Ont.
89296	Dolphin	..	Sydney, N.S.W., 1884	Pyrmont, N.S.W	1884	W.	117 0	20 2	7 3	77	151	24	Charles F. Willick, Sydney, N.S.W.
111992	Dolphin	..	Vancouver, B.C., 1902	Lund, B.C.	1902	W.	47 4	11 0	5 8	14	21	7	Pacific Construction Co., Lim., 510, Hastings Street West, Vancouver, B.C.
118294	Dom Carlos	V.C.R.B	London, 1903	Lytham	1903	S.	64 2	15 1	7 2	10	48	16	Beira Boating Co., Lim., 3, Fenchurch St., London, E.C. 3. *William Barr, same address.*
110587	Domingo de Larrinaga.	R.F.T.P	Liverpool, 1899	Port Glasgow	1899	S.	375 6	48 0	26 1	2651	4076	259	Domingo de Larrinaga Steamship Co., Lim., 30, James St., Liverpool. *Domingo de Larrinaga, same address.*
148768	Dominia	K.V.C.T	London, 1926	Newcastle	1926	S.	488 9	59 0	37 4	4913	9273	932	Telegraph Construction & Maintenance Co., Lim., 38, Old Broad St., London, E.C.2. *Willoughby S. Smith, same address.*
149627	*Dominic	K.W.G.P	Liverpool, 1927	Kiel	1922	S.	290 3	46 8	26 6	2081	3396	244	Booth Steamship Co., Lim., Cunard Building, Liverpool. *Frederick G. Heise, same address.*
132840	†Dominica	J.C.D.G	Hamilton, Bermuda, 1925.	West Hartlepool	1913	S.	350 8	50 0	31 6	3002	4856	601	Bermuda & West Indies Steamship Co., Lim., Hamilton, Bermuda.
116414	Dominion	..	Vancouver, B.C., 1920	Victoria, B.C.	1904	W.	57 5	11 8	4 4	10	18	6	Thomas G. McBride, 1051, Main St., Vancouver, B.C.
130630	Dominion Trader.	..	St. John's, N.F.L., 1916	Allendale, N.S.	1914	W.	73 1	16 8	7 9	48	70	15	West Coast Export Co., Lim., St. John's, N.F.L.
148423	Domino	K.S.F.D	Hull, 1925	Schiedam, Holland	1925	S.	255 3	36 1	16 7	647	1396	135	Ellermans Wilson Line, Lim., Hull. *John W. Bayley, Commercial Rd., Hull.*
147911	Domira	K.R.F.L	Glasgow, 1924	West Hartlepool	1924	S.	352 2	50 0	24 7	2412	3852	354	Glasgow United Shipping Co., Lim., 21, Bothwell St., Glasgow. *Rt. Hon. Baron Maclay, of Glasgow, same address.*
128241	Domo	..	Glasgow, 1908	Dumbarton	1908	S.	90 3	21 1	6 3	39	87	8	Irrawaddy Flotilla Co., Lim., 153, St. Vincent St., Glasgow. *Robert Galloway, same address.*
146346	Don	K.R.Q.N	Goole, 1924	Barrow-in-Furness	1924	S.	240 3	34 2	15 4	424	1038	123	London Midland & Scottish Railway Co., Euston Station, London, N.W.1. *Commander William B. Clementson, London Midland & Scottish Rly. Co., Goole.*
109084	Don	..	Lowestoft, 1926	Irvine	1898	S.	105 6	21 0	10 7	65	168	40	Henry Thrower, Coldstream Villas, Dell Rd., Oulton Broad, Lowestoft. *Wallace Mullender, 468, London Rd., Lowestoft.*
108203	Don	..	London, 1897	Montrose	1894	S.	69 2	16 4	8 2	—	62	55	Cory Lighterage, Lim., Cory Bldgs., Fenchurch St., London, E.C.3. *Reginald J. Speller, same address.*
111788	Don	..	Victoria, B.C., 1912	Victoria, B.C.	1902	W.	38 2	8 2	3 9	6	12	2	John C. Bloomfield, 2014, Marion St., Victoria, B.C.
135260	Don Federico	J.C.V.K	London, 1913	Port Glasgow	1909	S.	160 0	35 1	11 3	184	481	102	Great Western Railway Co., Paddington Stn., London, W. *Felix J. C. Pole, same address.*
98215	Don Felipe	..	Belize, B.H., 1890	Belize, B.H.	1890	W.	75 8	14 5	6 0	24	44	70 Pa.	Belize Estate and Produce Co., Lim., 27, Austin Friars, London.
138968	Don Pedro	..	Inverness, 1925	Bowling	1914	S.	72 1	16 6	7 6	31	67	15	Sentinel Industrial Locos (England), Lim., 4, St. Mary Axe, London, E.C.3. *Kyrle W. Williams, Deebank, Farndon, Cheshire.*
147772	Dona Flora	K.R.F.B	Middlesbrough, 1924	Haverton Hill-on-Tees.	1924	S.	201 0	34 6	11 5	292	786	107	Kingdon Steamship Co., Lim., County Chambers, Marton Rd., Middlesbrough. *Thomas H. Donking, same address.*
147770	Dona Isabel	K.R.B.W	Middlesbrough, 1924	Haverton Hill-on-Tees.	1924	S.	201 0	34 6	11 5	290	784	107	Kingdon Steamship Co., Lim., County Chambers, Marton Rd., Middlesbrough. *Thomas H. Donking, same address.*
140832	Donaghmore	K.S.G.J	Workington, 1925	Aberdeen	1925	S.	165 2	27 0	11 1	270	581	82	Saint Helen's Colliery & Brick Works Co., Lim., Belle isle St., Workington. *John K. Harpur, Rockville, Bangor, Co. Down.*

*Foreign name "Claus Horn."

† Formerly the "Digby."

Digitized by Google

Official No.	Name of Ship.	International Code Signal (if any).	Port and Year of Registry.	Where and When Built.		Material.	Dimensions. Length.	Breadth.	Depth of Hold.	Registered Tonnage. Net Tonnage.	Gross Tonnage.	Horse Power of Engines.	Owner, or Part Owner, and Manager (if recorded). × Signifies *Managing Owner*. Italics signify *Manager*.
							ft. 10ths	ft. 10ths	ft. 10ths				
111963	Donald . .	..	Picton, Ont., 1907 .	Napanee . .	1907	W.	36 0	8 7	3 2	7	10	1	John Thompson, South Bay, Ontario.
133947	Donald H. McDonald.	..	Ottawa, 1914 . .	Arnprior, Ont. .	1913	S.	43 6	12 3	4 8	17	31	5 Pa.	McLachlin Bros., Lim., Arnprior, Ont.
134452	Donald Mac .	..	Toronto, 1921 . .	Toronto . .	1914	S.	71 0	17 0	8 4	34	67	14	Chas. F. J. C. Morgan, The Village, Port Stanley, Ont.
137904	Donald Patrick Russell	..	Montreal, 1920 . .	Toronto . .	1917	W.	40 5	11 0	5 0	5	16	8	Abitibi Power & Paper Co., Lim., New Sun Life Building, Dominion Square, Montreal.
147768	Donald Stewart	..	Montreal, 1927 . .	South Bank-on-Tees	1923	S.	250 0	42 7	16 1	1074	1781	179	International Waterways Nav., Lim., 33, St. Nicholas St., Montreal.
136011	Donalda . .	J.F.S.G	Grimsby, 1914 . .	Beverley . .	1914	S.	117 0	22 0	12 7	113	226	68	Victorian Steam Fishing Co., Lim., Fish Docks, Great Grimsby. *William Hill, same address.*
135268	Donax .	J.D.B.V	London, 1913 . .	Jarrow-on-Tyne .	1913	S.	348 5	47 0	25 0	2172	3740	382	Anglo-Saxon Petroleum Co., Lim., St. Helens Court, Great St. Helens, London, E.C.3 *Andrew Agnew, same address.*
145990	Dongarth. .	K.N.G.L	Liverpool, 1922 . .	Southbank-on-Tees	1922	S.	90 2	22 7	11 1	—	179	116	Rea Towing Co., Lim., 20, Water St., Liverpool. *Douglas Raby, same address.*
139209	Donna Nook .	J.M.G.W	Fleetwood, 1916 .	Selby . . .	1915	S.	132 0	24 0	12 8	150	307	89	Mount Steam Fishing Co., Lim., Dock St., Fleetwood. *George E. J. Moody, Fish Dock Road, Grimsby.*
134015	*Donnacona .	..	Montreal, 1921 .	Port Arthur, Ont.	1914	S.	604 0	59 2	27 8	6086	8611	211	Canada Steamship Lines, Lim., 9, Victoria Square, Montreal.
141458	†Donnelly . .	..	Kingston, Ont., 1924 .	Montreal . .	1917	W.	84 0	19 2	10 0	14	113	24	John Donnelly, Kingston, Ont.
96694	Donovan . .	..	London, 1890 . .	Poplar . . .	1890	I.	70 5	15 1	7 7	12	53	50	Clements, Knowling & Co., Lim., Goat Wharf, Brentford, Middlesex. *James Clements, same address.*
147468	†Doomba . .	K.N.V.C	Brisbane, 1923 . .	Renfrew . .	1919	S.	219 4	28 6	15 5	264	750	225	Brisbane Tug & Steamship Co., Lim. Circular Quay, Petries Bight, Brisbane.
102647	Doon Glen .	J.S.C.M	London, 1919 . .	Paisley . . .	1893	S. & I.	83 0	19 1	8 5	49	128	24	×Robert Cameron, 41, St. Vincent Place, Glasgow.
143772	‖Doonie Braes .	..	Aberdeen, 1922 . .	Aberdeen . .	1918	S.	115 3	22 6	12 2	84	213	57	×Miss Hannah W. Lewis, Inchgarth, Pitfodels, Aberdeen.
137657	Doorie Brae .	..	Inverness, 1921 . .	Buckie . . .	1920	W.	87 6	19 7	9 8	40	94	42	×George Main, 7, Station St., Burghead, Elgin.
114632	Dora . . .	..	Dublin, 1918 . .	Porthleven . .	1901	W.	76 8	18 6	8 4	30	66	18	×Patrick Murray, 88, Boglemart St., Stevenston, Ayr.
98397	Dora . . .	..	Goole, 1894 . . .	Goole . . .	1892	I.	65 5	15 0	5 4	33	49	10	Isaac Spencer & Co. (Grimsby), Lim., Ribey Square, Grimsby. *Fred Archer, same address.*
96710	Dora . . .	..	Ottawa, Ont., 1889 .	Opemican . .	1889	W.	61 6	13 0	5 5	44	48	30	Minister of Public Works of Canada, Ottawa, Ontario. [Cork.
104450	Dora . . .	..	Portsmouth, 1895 .	Emsworth . .	1895	W.	66 0	13 7	6 6	23	33	14	×Henry Ensor, Lynch's Quay, Queenstown, co.
89283	Dora . . .	..	Sydney, N.S.W., 1884	Moama, N.S.W. .	1884	I.	29 7	10 4	2 4	5	6	2 Pa.	John Wrench, Wilcannia, N.S.W.
89342	Dora . . .	..	Sydney, N.S.W., 1885	Balmain . .	1885	W.	45 0	13 6	4 8	14	21	8	Percy A. Davis, Balmain, Sydney, N.S.W.
133999	Dora M. . .	..	Chatham, N.B., 1913.	Tabusintac, N.B.	1913	W.	50 0	11 0	4 0	10	24	3 Pa.	Fraser Companies Lim., Plaster Rock, Victoria, N.B.
136661	Doralia . .	J.F.P.M	London, 1914 . .	South Shields .	1914	S.	90 3	22 1	10 7	3	155	90	×Albert Pattison, 117, Milton Rd., Gravesend.
105530	Dorando . .	..	Grimsby, 1895 . .	Govan . . .	1895	S.	99 3	20 1	10 4	56	139	45	Trawlers (White Sea & Grimsby), Lim., Fish Docks, Grimsby. *Harold Bacon, same address.*
144120	Dorbie . .	..	Hull, 1921 . . .	Selby . . .	1917	S.	135 5	23 5	12 3	122	304	87	Kelsall Bros. & Beeching, Lim., St. Andrew Dock, Hull. *Joseph Vivian, same address.*
111764	Dorcas . .	..	Brockville, Ont., 1905	Kingston, Ont. .	1897	W.	31 2	5 6	3 0	2	3	1	William F. Jackson, Brockville, Ontario.
148353	Dore . .	K.V.P.H	Sunderland, 1927 .	Sunderland . .	1927	S.	273 3	38 7	18 3	1141	1975	199	Sir James Laing & Sons, Lim., Deptford Yard, Sunderland. *Henry Armstrong, same address.*

* Formerly the "W. Grant Morden." † Formerly the "Mary Francis Whalen." ‡ Formerly H.M.S. "Wexford." ‖ Formerly the "George Coulston."

Digitized by Google

147212	Dorelian . .	K.P.B.J	Liverpool, 1923. .	Glasgow . .	1923	S.	400 4	52 4	35 0	4069	6431	625	Frederick Leyland & Co., Lim., 27, James St., Liverpool. *George Goldsworthy, same address.*
125767	Doria . .	H.N.Q.R	London, 1909 . .	Dartmouth .	1909	S.	96 2	20 6	10 9	—	150	99	William Watkins, Lim., 75, Mark Lane, London. *John S. Watkins, same address.*
147215	Doric . .	K.P.C.D	Liverpool, 1923 .	Belfast . .	1923	S.	575 5	67 9	41 2	9870	16484	1864	Oceanic Steam Navigation Co., Lim., 30, James St., Liverpool *Harold A. Sanderson, same address.*
146193	Doricstar. .	K.L.G.C	London, 1921 . .	Port Glasgow .	1921	S.	499 8	64 0	37 0	6563	10441	1671	Eastmans, Lim., 91, Charterhouse St., London. *Leonard Dewey, Holland House, Bury St., London, E.C.3.*
129173	Dorie . .	H.S.F.L	London, 1911 . .	Stockton-on-Tees	1911	S.	313 0	49 0	28 0	2056	3264	298	Dorie Steamship Co., Lim., 34, St. Mary Axe, London. *Alfred Burdick and John W. Cook, same address.*
144416	*Dorileen .	..	Aberdeen, 1920 . .	Aberdeen . .	1917	S.	122 8	22 2	12 4	91	226	57	×Richard Irvin, jun., The Grove, Preston Park North Shields.
139216	Dorinda . .	J.N.V.Q	Fleetwood, 1917 .	Dundee . . .	1917	S.	128 8	23 0	12 6	105	270	87	Active Fishing Co., Lim., Dock Street, Fleetwood. *Joseph A. Marr, 26, Esplanade, Fleetwood.*
136786	Dorington Court.	J.K.B.T	London, 1915 . .	Stockton . .	1915	S.	389 6	53 4	26 4	3032	4818	419	United British Steamship Co., Lim., 1, Leadenhall St., London, E.C.3. *Philip E. Haldin, same address.*
115343	Doris . .	..	Liverpool, 1902 . .	Northwich . .	1902	S.	74 3	19 4	9 5	72	122	18	William Gossage & Sons, Lim., Widnes, Lancs. *Frederick H. Harris, same address.*
117976	Doris . .	..	Liverpool, 1920 . .	Galmpton . .	1907	W.	83 1	18 5	9 1	34	82	20	Wadsworth Lighterage and Coaling Co., Lim., Drury Buildings, Water St., Liverpool. *William Wadsworth, same address.*
147251	Doris Thomas	..	Liverpool, 1924 . .	Ellesmere Port .	1924	S.	120 0	22 1	9 1	99	266	41	Thomas Bros. Shipping Co., Lim., 30, Brunswick St., Liverpool. *William G. Thomas, same address.*
130288	Dorothea D. .	..	St. Catharines, Ont., 1914	Stromness, Ont. .	1914	W.	57 9	14 0	7 0	31	45	3	Arthur L. Dougher, Stromness, Ontario.
111371	†Dorothy . .	T.K.M.N	Cowes, 1900 . .	Cowes . . .	1898	S.	88 8	11 4	6 2	30	52	15	George J. Marvin, "Streatham," Newport Rd., Cowes, I. of Wight.
110990	Dorothy . .	..	Glasgow, 1903 . .	Hamilton Hill, Glasgow.	1901	S.	65 6	18 4	9 2	38	94	16	J. Hay & Sons, Lim., 58, Renfield Street, Glasgow. *John Hay, same address.*
111980	Dorothy . .	..	Victoria, B.C., 1911 .	Vancouver, B.C. .	1902	W.	42 5	10 2	4 8	13	20	9	Island Tug & Barge Co., Lim., Foot Fort St., Victoria, B.C.
123956	Dorothy Gray	..	Peterhead, 1908 . .	Aberdeen . .	1908	S.	115 3	22 0	12 3	76	199	75	×James G .Adam, Stell Rd., Aberdeen.
130284	Dorothy. May .	..	St. Catharines, Ont., 1912	Port Dalhousie, Ont.	1912	W.	53 1	15 0	9 1	29	55	19	×William Hand, Port Dalhousie, Co. Lincoln, Ontario.
123497	Dorothy N. .	..	Chatham, N.B., 1907	Newcastle, N.B. .	1907	W.	69 0	17 8	5 3	29	46	12	Newcastle Steamboat Co., Lim., Newcastle, N.B.
145985	Dorrien Rose .	K.N.B.W	Liverpool, 1922 . .	Paisley . . .	1922	S.	210 4	33 2	12 9	563	1039	120	×Richard Hughes, 17, James St., Liverpool.
147272	Dorset Coast .	K.R.F.S	Liverpool, 1924 . .	Bristol . . .	1924	S.	150 6	25 4	11 1	183	483	72	Coast Lines, Lim., 6, Spring Gardens, Cockspur St., London, S.W.1. *Sir Alfred H. Read, same address.*
98096	Dorunda . .	L.S.K.J	London, 1890 . .	Blackwall . .	1890	I.	85 2	19 1	10 2	2	102	70	×Albert Pattison, Milton Rd., Gravesend Kent.
94140	Doto . .	..	Napier, N.Z., 1898 .	Brisbane . .	1891	I.	58 0	12 2	5 7	10	29	16	George J. Robertson, Auckland, N.Z.
131372	‡Dotterel . .	H.T.J.W	Liverpool, 1922 . .	Whiteinch . .	1911	S.	260 0	38 0	22 2	861	1740	152	British & Continental Steamship Co., Lim., 24, Chapel St., Liverpool. *Reginald C. Wilson, same address.*
139692	Dougals . .	..	Berwick, 1922 . .	Fraserburgh .	1918	W.	87 1	19 6	9 6	39	92	43	×James Dougal, The Moorings, Eyemouth, Berwick.
148888	Douglas . .	..	Glasgow, 1926 . .	Bowling, Nr. Glasgow	1926	S.	72 0	18 4	9 0	42	108	32	Warnock Bros., Lim., 30, Abercorn St., Paisley. *James Warnock, same address.*
122958	Douglas . .	H.K.F.S	Goole, 1907 . .	Port Glasgow .	1907	S.	236 6	32 1	13 6	418	950	229	London Midland & Scottish Railway Co., Euston Station, London, N.W.1 *William B. Clementson, Goole.*
121038	Douglas . .	..	Hull, 1905 . . .	Rutherglen . .	1905	S.	98 0	18 9	9 7	—	116	55	London & North Eastern Railway Co., Marylebone, London. *Sir John R. Nicholson, C.M.G., Dock Offices, Hull.*
93503	Douglas . .	..	Sydney, N.S.W., 1886	Grafton, N.S.W.	1884	I.	47 8	9 2	4 4	9	13	12	George Spears, Sydney, N.S.W.
137908	Douglas L. .	..	Toronto, 1918 . .	Loring, Ont. .	1917	W.	41 0	10 3	3 7	9	13	1	James Ludgate, Parry Sound, Ont.

* Formerly the "Ben Ardna" and "William Barlow." Formerly the "Maniton." ‡ Formerly the "Poland."

Digitized by Google

Official No.	Name of Ship.	International Code Signal (if any).	Port and Year of Registry.	Where and When Built.	Material.	Dimensions. Length.	Breadth.	Depth of Hold.	Registered Tonnage. Net Tonnage.	Gross Tonnage.	Horse Power of Engines.	Owner, or Part Owner, and Manager (if recorded). × Signifies *Managing Owner*. Italics signify *Manager*.
						ft. 10ths	ft. 10ths	ft. 10ths				
126002	*Douglas M.	..	Southampton, Ont., 1916	Buffalo, N.Y., U.S.A. 1896	S.	71 4	17 0	6 2	39	58	14	Donald B. McAulay, Southampton, Ont.
124216	Douro	..	Glasgow, 1907	Dumbarton 1907	S.	90 5	21 1	6 3	39	87	8	Irrawaddy Flotilla Co., Lim., 153, St. Vincent St., Glasgow. *Robert Galloway, same address.*
108465	Douro	J.N.T.H	Grimsby, 1897	Hull 1897	I.	96 0	20 5	11 0	63	152	45	Trawlers (White Sea and Grimsby), Lim., Fish Docks, Grimsby. *Harold Bacon, same address.*
95796	Douro	L.F.P.K	Hull, 1889	Stockton 1889	S.	297 0	40 1	19 0	1530	2455	200	Ellerman's Wilson Line, Lim., Hull. *William Joseph Tarn, same address.*
125822	Dove	..	Banff, 1907	Lowestoft 1907	W.	83 9	18 8	8 7	34	81	23	×William A. Mair, 35, Church St., Portknockie, Banffshire.
108535	Dove	..	Hull, 1911	North Shields 1897	I.	118 0	20 7	10 9	66	168	41	[Dock, Hull. Kelsall Bros. & Beeching, Lim., St. Andrew's *John Slater, 7, East India Avenue, London, E.C.3.*
119237	Dover	..	Hobart, Tas., 1905	Port Cygnet, Tas. 1905	W.	104 2	21 4	9 2	52	115	35	Huon Channel and Peninsula Steam Ship Co. Proprietary, Lim., Hobart, Tasmania.
106681	Dover	..	Lowestoft, 1924	Govan 1896	S.	104 2	20 5	10 7	69	163	45	Consolidated Fisheries, Lim., Auckland Rd., Grimsby. *John D. Marsden, same address.*
133444	†Dover Patrol	J.C.M.Q	Hull, 1913	Selby 1913	S.	133 3	23 0	12 0	116	289	79	Jutland Amalgamated Trawlers, Lim., St. Andrew's Dock, Hull. *Arthur Cargill and Edward Cargill, same address.*
135735	‡Dowanhill	K.R.Q.M	Glasgow, 1924	West Hartlepool 1922 Re-built Schiedam, Holland. 1924	S.	326 0	45 0	20 7	1597	2743	257	Dawson Shipping Co., Lim., 7, Royal Bank Place, Glasgow. *David G. Dawson, same address.*
139327	Downs	..	Hull, 1918	(a) (a)	W.	43 7	11 8	4 0	7	17	11	×William J. A. Hale, 120-124, High St., Tooting, London, S.W.17.
148142	Downshire	K.S.D.N	Belfast, 1925	Bowling 1925	S.	147 0	24 6	10 0	163	398	59	East Downshire Steamship Co., Lim., Dundrum, Co., Down. *Richard Mailland, same address.*
146435	Draco	K.L.Q.J	Hull, 1922	Aberdeen 1922	S.	274 7	39 3	18 5	1177	2018	291	Ellermans Wilson Line, Lim., Kingston-upon-Hull. *Hubert S. Holden, Commercial Rd., Hull.*
123591	Dragon	..	Grimsby, 1906	North Shields 1906	S.	117 8	21 5	11 2	99	214	52	×William J. Allen, Fish Docks, Great Grimsby.
95864	Dragon	..	Hong Kong, 1893	Kowloon 1893	S.	89 8	17 0	9 4	39	97	35	Peninsular and Oriental Steam Navigation Co., 122, Leadenhall St., London.
99157	Dragon	N.H.J.L	Middlesbrough, 1919	Falmouth 1893	S.	114 7	20 1	10 5	—	163	99	Furness Shipbuilding Co., Lim., Haverton Hill-on-Tees. [*London, E.C. 3.*
140552	Dragoon	J.R.W.T	Liverpool, 1917	Aberdeen 1917	S.	164 9	27 0	11 2	258	573	99	*Sydney J. Forster, Furness House, Billiter St.* Freeland Shipping Co., Lim., 14, Water St. Liverpool. *Joseph E. Fisher, same address.*
122820	Draig Goch	..	Carnarvon, 1914	Kirkintilloch 1913	S.	69 0	16 0	6 8	9	43	26	W. Bate & Co., Lim., 20, Redcross St., Liverpool *Edward Tyson, same address.*
137656	Drainie	..	Inverness, 1921	Fraserburgh 1918	W.	87 7	19 7	9 7	33	92	43	William Campbell, Fernbank, Queen St., Lossiemouth. *James H. Glennie, Lossiemouth.*
146515	Drake	K.L.Q.G	London, 1922	Ayr 1922	S.	245 9	38 1	14 5	794	1597	165	General Steam Navigation Co., Lim., 15, Trinity Sq., London, E.C. 3. *Willoughby K. John, same address.*
139233	Drakepool	K.R.S.B	West Hartlepool, 1924	Stockton-on-Tees 1924	S.	390 0	55 5	26 4	2994	4838	437	[Durham. Pool Shipping Co., Lim., West Hartlepool *William Ropner, same address.*
143695	Dramatist	K.H.J.L	Liverpool, 1920	Scotstoun, Glasgow. 1920	S.	410 0	52 3	30 5	3423	5443	‖2500	Charente Steam Ship Co., Lim., Mersey Chambers, Liverpool. *Charles Blackburn, same address.*
146059	**Drayton Manor	K.J.N.C	London, 1921	Hardenxveld, Holland. 1920	S.	180 0	28 0	12 0	347	730	82	Manor Line (London), Lim., 35/36, Mount Stuart Sq., Cardiff. *Claude Angel, same address.*

[a] Foreign name "Alert." ‖ S.H.P. † Formerly the "Lord Lansdowne." ** Formerly the "Northquay." Foreign name "Abelia." ‡ Formerly the "Baron Vernon."

Digitized by Google

123386	Dreadnought	..	Aberdeen, 1907	Aberdeen	1907	S.	103 5	21 3	10 5	61	150	61	Alexander Ritchie, 52, Grampian Rd., Torry, Kincardine.
135984	Dredger No. 2	..	Grimsby, 1913	Bill Quay-on-Tyne	1913	S.	125 0	28 7	11 8	137	350	64	London & North Eastern Railway Co., Marylebone, London. *Joseph Man, C.M.G., R.N., O.B.E., London, & North Eastern Railway, Grimsby Docks.*
114914	Dredger No. 10	..	Preston, 1907	Port Glasgow	1906	S.	165 0	32 1	12 9	297	554	83	The Mayor, Aldermen and Burgesses of the Borough of Preston, Town Hall, Preston. *James Barron, Dock Office, Preston.*
142436	Dredgol	..	London, 1918	Renfrew	1918	S.	326 3	54 7	21 6	2327	4000	250	×Secretary of the Admiralty, Whitehall, London, S.W. 1.
125497	*Dreel Castle	..	Buckie, 1924	Alloa	1908	S.	86 2	18 6	8 9	33	97	32	×James Barrie, 4, Robert St., Buckie.
136619	Drift Fisher	..	Wick, 1924	Lowestoft	1916	W.	84 6	19 5	10 2	41	96	38	Alexander Stewart, Iresgoe, Thrumster, Caithness. *Donald Anderson, Fish Market, Wick.*
136363	Dromaine	J.Q.C.D	Belfast, 1917	Alloa	1917	S.	112 9	21 1	8 9	83	234	36	Howden Bros., Lim., Larne *William J. R. Harbinson, Kilwaughter, Larne.*
132465	Dromana	T.H.P.B	Melbourne, 1919	Williamstown	1919	S.	331 0	47 9	23 6	1934	3350	333	Australian Steamships Pty., Lim., Melbourne.
143691	Dromore	K.H.F.G	Liverpool, 1920	West Hartlepool	1920	S.	360 0	52 0	24 6	2359	4096	547	Johnston Line, Lim., Royal Liver Building, Liverpool. *Robert Sargeant, same address.*
143836	Dromore Castle	K.D.B.S	London, 1919	Greenock	1919	S.	400 3	52 3	28 5	3199	5242	517	Union Castle Mail Steamship Co., Lim., 3 & 4, Fenchurch St., London, E.C. 3. *Isaac J. Newcombe & Gilbert Murray, same address, and William A. Penton, Canutes Rd., Southampton.*
92866	Drudge	..	London, 1921	Newcastle-on-Tyne.	1887	S.	125 0	35 2	12 5	272	418	52	Middlesbrough Salvage Co., Lim., Middlesbrough. *Edward H. Ronnebeck, Halifax Buildings, Middlesbrough.*
121286	Druid	..	Glasgow, 1906	Kirkintilloch	1906	S.	66 5	17 9	8 5	39	89	17	J. Hay & Sons, Lim., 58, Renfield St., Glasgow. *John Hay, same address.*
112393	Druid	..	Ottawa, Ont., 1902	Paisley	1902	S.	160 0	30 1	12 5	193	503	59	Hon. the Minister of Marine & Fisheries for Canada.
148079	Drumahoe	K.R.B.P	Montreal, 1926	Londonderry	1924	S.	252 0	42 5	18 0	1126	1902	117	Carter Wood Lines, Lim., 75, Common St., Montreal.
108674	Drumblair	..	Aberdeen, 1900	Montrose	1900	S.	114 7	21 7	12 0	79	196	58	×Robert W. Sutherland, 28, Salisbury Terrace, Aberdeen.
146263	Drumlough	K.L.C.F	Glasgow, 1921	Rutherglen, Glasgow.	1921	S.	130 8	22 6	9 9	113	311	63	Ribble Shipping Co., Lim., 18, Water St., Liverpool. *John N. Sellers, same address.*
143946	Drummer	..	Grimsby, 1920	Middlesbrough	1914	S.	130 0	23 5	12 8	107	276	61	Consolidated Fisheries, Lim., Auckland Rd., Fish Docks, Great Grimsby. *John D. Marsden, same address.*
138984	Drummer Boy	..	Grimsby, 1927	Selby	1916	S.	115 8	21 5	11 6	91	209	51	Sir Thomas Robinson & Son (Grimsby), Lim. Fish Docks, Grimsby. *Frank W. Robinson, same address.*
135993	Drusilla	..	Grimsby, 1914	Middlesbrough	1914	S.	125 0	23 5	12 4	97	250	85	Consolidated Fisheries, Lim., Fish Docks, Grimsby. *John D. Marsden, same address.*
142008	Dryburgh	K.C.G.J	Leith, 1919	Campbeltown	1919	S.	230 0	35 8	15 5	752	1352	135	George Gibson & Co., Lim., 64, Commercial Street, Leith. *Hugh C. Somerville, same address.*
131463	Dryden	H.W.V.M	Liverpool, 1912	Port Glasgow	1912	S.	424 4	53 0	29 9	3699	5839	536	Liverpool, Brazil & River Plate Steam Navigation Co., Lim., Royal Liver Building, Liverpool. *Alfred Woods, same address.*
132281	Drypool	H.T.S.P	Hull, 1911	Selby	1911	S.	141 8	24 0	12 5	132	331	94	City Steam Fishing Co., Lim., Hull. *John A. Laverack, 153, Boulevard, Hull.*
141001	Du Chêne	..	Quebec, 1918	Leclercville, Que.	1918	W.	43 0	11 7	5 7	15	24	4	Alain Joly de Lotbinière, Leclercville, co. Lotbinière, P.Q.
133996	Du Val	..	Chatham, N.B., 1913	Campbellton, N.B.	1910	W.	53 0	13 0	3 0	18	28	3 Pa.	Restigouche Log Driving and Boom Co., Campbellton, N.B.
119043	Duchess	..	Fremantle, W.A., 1905	Perth, W.A.	1899	W.	73 1	18 0	4 8	39	71	17 Pa.	Government of Western Australia, Perth, W.A.
108072	Duchess	..	Wellington, N.Z., 1897	Govan	1897	S.	133 6	26 0	10 3	137	308	81	The Mayor, Councillors and Burgesses of the Borough of Eastbourne, Wellington, N.Z.

* Formerly the "Terfrid."

Digitized by Google

Official No.	Name of Ship.	International Code Signal (if any).	Port and Year of Registry.	Where and When Built.	Material.	Dimensions. Length.	Breadth.	Depth of Hold.	Registered Tonnage. Net Tonnage.	Gross Tonnage.	Horse Power of Engines.	Owner, or Part Owner, and Manager (if recorded). × Signifies *Managing Owner*. Italics signify *Manager*.
						ft. 10ths	ft. 10ths	ft. 10ths				
147885	Duchess, The	K.Q.L.N	Glasgow, 1924	South Shields 1924	S.	190 0	29 7	12 1	355	798	130	J. Hay & Sons, Lim., 58, Renfield St., Glasgow. *John Hay, same address.*
95116	Duchess of Albany.	..	Portsmouth, 1890	Greenock 1889	S.	170 4	22 1	8 5	108	256	130 Pa.	Southern Railway Co., Waterloo Station, London. *George R. Newcombe, Dock House, Southampton.*
121333	Duchess of Argyll	..	Glasgow, 1906	Dumbarton 1906	S.	250 0	30 1	10 1	238	593	*399	Caledonian Steam Packet Co., Lim., 302, Buchanan St., Glasgow. *Charles A. Bremner, c/o The Caledonian Steam Packet Co., Lim., Gourock.*
99941	Duchess of Devonshire.	P.R.V.T	Barrow, 1897	Barrow 1897	S.	300 0	35 1	15 7	505	1200	264	London, Midland & Scottish Railway Co. Euston Station, London, N.W.1 *Middleton Beasley, London Midland & Scottish Railway Co., Heysham.*
85956	Duchess of Devonshire.	M.P.C.H	Exeter, 1891	London 1891	S.	170 0	20 0	8 1	94	230	85 Pa.	Devon Dock Pier & Steamship Co., Lim., Dock Office, Exmouth. *Gordon M. C. Thomson, same address.*
115767	Duchess of Fife	..	Glasgow, 1903	Govan 1903	S.	210 3	25 0	8 5	138	336	150 Pa.	Caledonian Steam Packet Co., Ltd., 302, Buchanan Street, Glasgow. *Charles A. Bremner, c/o The Caledonian Steam Packet Co., Lim., Gourock.*
110219	Duchess of Fife	..	Portsmouth, 1899	Clydebank 1899	S.	215 0	26 1	9 5	186	443	123 Pa.	Southern Railway Co., Waterloo Station, London. *George R. Newcombe, Dock House, Southampton.*
108009	Duchess of Kent.	..	Portsmouth, 1897	Northam 1897	S.	195 4	26 1	9 0	164	399	200 Pa.	Southern Railway Co., Waterloo Station, London. *George R. Newcombe, Dock House, Southampton.*
131994	Duchess of Norfolk.	..	Portsmouth, 1911	Partick 1911	S.	190 0	26 1	8 7	154	381	180 Pa.	Southern Railway Co., Waterloo Station, London. *George R. Newcombe, Dock House, Southampton.*
104622	Duchess of Rothesay.	..	Glasgow, 1895	Clydebank 1895	S.	225 6	26 1	8 6	127	338	137 Pa.	Caledonian Steam Packet Co., Lim., 302, Buchanan St., Glasgow. *Charles A. Bremner, c/o The Caledonian Steam Packet Co., Lim., Gourock.*
102851	Duchess of York	..	London, 1894	Hampton Wick 1894	W.	64 3	13 4	4 3	20	30	6	Mrs. Bertha M. Huxter, 2, South Parade, Worcester.
106903	Duchess of York	K.B.R.J	Southampton, 1921	Whiteinch 1896	S.	185 5	22 1	8 6	127	302	140 Pa.	Southampton, Isle of Wight, & South of England Royal Mail Steam Packet Co., Lim., 2, High St., Southampton. *Frederick J. Burnett, same address.*
94114	Duckenfield	W.N.V.S	Newcastle, N.S.W., 1891	Paisley, Renfrew. 1890	S.	220 0	31 0	13 1	552	912	150	Alexander Brown jun., Newcastle, N.S.W.
145561	†Duddingston	K.N.L.J	Leith, 1922	Stockton-on-Tees 1909	S.	287 0	44 0	18 9	1339	2218	219	James Low, 7, John Place, Leith. *James Cormack, same address.*
63254	Duddon	..	Liverpool, 1870	Belfast 1866	I.	94 4	18 1	9 3	27	107	50 Pa.	Wm. I. Barratt, Hodbarrow, Millom, Cumberland. *S. P. Wilson, Steel Green, Millom.*
116896	Dufferin	..	Halifax, N.S., 1905	Shelburne, N.S. 1905	W.	108 0	25 0	8 6	99	211	42	× George M. Wood, Halifax, N.S.
148937	Duke, The	K.W.G.M	Glasgow, 1927	Troon 1927	S.	190 2	30 1	12 1	387	820	87	J. Hay & Sons, Lim., 58, Renfield St., Glasgow, C.2. *John Hay, same address.*
89707	Duke of Clarence	M.N.S.P	Goole, 1907	Birkenhead 1892	S.	312 5	36 2	15 9	687	1653	500	London Midland & Scottish Railway Co., Euston Station, London, N.W.1. *William B. Clementson, Goole.*

* Turbines. † Foreign name "Magdalena."

Digitized by Google

114299	Duke of Connaught.	T.S.D.C	Fleetwood, 1902	Clydebank	1902	S.	315 0	38 2	16 7	691	1644	310	London Midland & Scottish Railway Co., Euston Station, London, N.W.1. *Henry G. Burgess, same address.*
109661	Dukeof Cornwall	Q.F.W.M	Fleetwood, 1898	Barrow	1898	S.	315 0	37 1	16 5	636	1528	308	London Midland & Scottish Railway Co., Euston Station, London, N.W.1. *Henry G. Burgess, same address.*
127574	Duke of Cumberland.	H.P.B.N	Fleetwood, 1909	Dumbarton	1909	S.	330 7	41 1	17 1	828	2038	750	London, Midland & Scottish Railway Co., Euston Station, London, N.W.1. *Henry G. Burgess, same address.*
104431	Duke of Devonshire.	..	Exeter, 1896	Blackwall	1896	S.	175 0	20 6	8 2	107	257	100 Pa.	Devon Dock Pier & Steamship Co., Lim., Dock Office, Exmouth. *Gordon M. C. Thomson, same address.*
68707	Duke of Edinburgh.	..	Cardiff, 1910	Hull Lengthened.	1874 1881	I.	114 5	19 9	8 2	60	157	25	Sessions & Sons, Lim., 53, Penarth Rd., Cardiff. *Arthur B. Sessions, same address.*
76295	Duke of Normandy.	..	Jersey, 1903	Dartmouth	1903	S.	73 8	17 2	8 2	22	66	20	States of Jersey. [*Jersey.* *John E. Le Boutillier, La Scogenté, St. Prelade.*
110229	Duke of York	..	Portsmouth, 1900	Gosport	1900	W.	63 9	16 8	8 0	28	56	17	Gosport & Portsea Waterman's Steam Launch, Co., Lim., 1, Stoke Rd., Gosport. *Wm. H. Ellicott, The Hard, Gosport.*
143904	*Dulcibelle	..	Swansea, 1921	Aberdeen	1918	S.	115 4	22 1	12 1	81	203	57	Consolidated Fisheries, Lim., Fish Docks, Grimsby. *J. D. Marsden, same address.*
125233	Dumaresq	..	Melbourne, 1926.	Wollongong, N.S.W.	1910	W.	68 8	16 9	6 6	38	55	14	Adelaide Steamship Co., Lim., Adelaide, S.A.
98337	Dumbarton	W.C.N.Q	Calcutta, 1892	Calcutta	1891	S.	111 0	22 0	9 3	80	172	75	George Dickson, Calcutta.
113730	†Dumfries	S.W.V.J	London, 1920	Sunderland	1901	S.	342 0	49 5	24 9	2351	3650	299	Anglo-Celtic Shipping Co., Lim., 12 & 13, Merchants' Exchange, Cardiff. *John Griffiths, 134, Bute St., Cardiff.*
132472	Dumosa	T.H.P.J	Melbourne, 1920	Williamstown	1919	S.	331 0	47 9	23 6	1941	3351	333	James Paterson & Co. Proprietary Lim., Collins St., Melbourne, Victoria.
144206	Dumyat	..	Glasgow, 1920	(*a*)	(*a*)	I. & S.	65 0	16 4	8 4	46	76	8	× James A. White, 40, Sea View Terrace, Joppa, Edinburgh.
121008	Dun Ængus	..	Galway, 1912	Dublin	1912	S.	120 8	24 1	9 2	89	234	94	Galway Bay Steamboat Co., Lim., 19, Eyre Square, Galway. *James A. Grant, sameaddress.*
136370	Dunaff Head	J.S.N.F	Belfast, 1918	Belfast	1918	S.	‡390 4	51 8	29 8	3278	5258	536	Ulster Steamship Co., Lim., Head Line Bldgs., Victoria St., Belfast. *Frederick M. Heyn, same address.*
70319	Dunara Castle.	J.H.N.C	Port Glasgow, 1875	Port Glasgow	1875	I.	180 4	24 5	12 5	186	450	130	× Archibald L. Orme, 20, Robertson St., Glasgow.
62385	Dunbar	..	Newcastle, 1873	Berwick	1871	W.	65 4	20 0	7 5	37	59	20	Grays Wherries, Lim., Derwentwater Chambers, Sandhill, Newcastle-on-Tyne. *Henry A. Haslam, No. 2 Shed, Quayside, Newcastle-on-Tyne.*
82862	Duncan	..	London, 1881	Limehouse	1880	I.	65 0	13 0	8 4	7	46	40	× William C. Dines, 104, High St., Grays, Essex.
95535	Duncan	..	London, 1889	Blackwall	1889	S.	164 6	42 1	6 3	311	493	100 Pa.	County Council of London, Spring Gardens, London. *Arthur C. Beard, same address.*
102007	Duncannon	..	Bathurst, 1920	Greenock	1909	S.	130 3	20 5	8 4	79	157	56	African & Eastern Trade Corporation, Lim., Royal Liver Buildings, Liverpool.
129480	Dunclutha	H.Q.R.F	Glasgow, 1910	Port Glasgow	1910	S.	360 0	49 2	25 5	2546	3986	355	Scottish Navigation Co., Lim., 165, St Vincent St., Glasgow. *Lawrence Glen, same address.*
139887	‡Dundarg	..	Fraserburgh, 1926	Lowestoft	1919	S.	86 2	18 5	9 3	41	96	42	× James R. Duthie, 21, Dingwall St., Rosehearty, Aberdeen.
130129	‖Dundas	..	Grangemouth, 1925	Slikkerveer	1919	S.	119 0	23 1	12 3	1	254	79	Grangemouth & Forth Towing Co., Lim., Grangemouth, Stirlingshire. *George Strong, 3, Drummond Place, Grangemouth.*
145519	**Dundas	K.N.W.G	Montreal, 1925	Wallsend-on-Tyne	1923	S.	252 0	42 5	18 0	1119	1901	170	Canada Steamship Lines, Lim., 9, Victoria Sq., Montreal.
123348	Dundee	K.B.T.N	Dundee, 1919	Dundee	1919	S.	270 6	38 1	16 2	562	1381	280	Dundee, Perth & London Shipping Co., Lim., 26, East Dock St., Dundee. *Ralph C. Cowper, same address.*

* Formerly the "Barnard Boyle." † Formerly the "Corinthia." ‡ Formerly the "Leonard Boyle." ‖ Foreign name "Atlantic."
** Formerly the "Glencassie."

Digitized by Google

Official No.	Name of Ship.	International Code Signal (if any).	Port and Year of Registry.	Where and When Built.	Material.	Dimensions. Length.	Breadth.	Depth of Hold.	Registered Tonnage. Net Tonnage.	Gross Tonnage.	Horse Power of Engines.	Owner, or Part Owner, and Manager (if recorded). × Signifies *Managing Owner*. Italics signify *Manager*.
						ft. 10ths.	ft. 10ths.	ft. 10ths.				
72550	Dundee	..	Granton, 1920	Renfrew	1875	I. 149 3	27 1	7 1	160	264	80 Pa.	London & North Eastern Railway Co., Marylebone Station, London. *Lachlan H. Gilchrist, 50, George Sq., Glasgow.*
133056	Dundrennan	H.W.D.M	Glasgow, 1912	Port Glasgow	1912	S. 385 3	49 7	26 0	2731	4248	361	Scottish Navigation Co., Lim., 165, St. Vincent Street, Glasgow. *Lawrence Glen, same address.*
144297	Dundrum Castle	K.D.J.W	London, 1919	Greenock	1919	S. 400 3	52 3	28 5	3214	5259	517	Union-Castle Mail Steamship Co., Lim., 3 & 4, Fenchurch St., London, E.C. 3. *Isaac J. Newcombe & Gilbert Murray, same address, and William A. Penton, Canute Rd., Southampton.*
136462	Dundula	T.M.N.D	Melbourne, 1926.	Naval Dockyard, Cockatoo Island, Sydney, N.S.W.	1919 to 1920	S. 331 0	47 9	23 5	1936	3344	231	Adelaide Steamship Co., Lim., Adelaide, S.A.
127306	Dunedin	..	Banff, 1910.	Banff	1910	W. 86 6	19 0	8 8	32	78	30	×Stanley Paterson, 26, Shore, Macduff, Banffshire.
127816	Dunedin	..	Dunedin, 1914	Port Chalmers	1914	S. 125 7	25 0	12 3	125	345	500	Otago Harbour Board, Dunedin, N.Z.
88778	*Dunelm	..	Newcastle, 1884	North Shields	1883	I. 115 2	19 7	10 0	2	165	60 Pa.	France Fenwick Tyne & Wear Co., Lim., Mercantile Chmbrs., Newcastle-on-Tyne. *John E. Dawson, same address.*
99078	Dunera	M.Q.C.B	London, 1892	North Shields	1892	I. 86 0	19 1	9 9	3	91	80	Blyth Tug Co., Lim., 1, Sea View, Blyth. *Joseph Lawson & Frank Batey, Mercantile Chambers, Quayside, Newcastle.*
28213	Dunglass	..	Dundee, 1900	Whiteinch	1857	I. 68 3	17 7	6 7	29	54	5	Dundee Sand & Lighterage Co., Lim., Dundee. *Charles M. Murdoch, 21, Dock St., Dundee.*
117530	Dunleary	H.F.K.V	Dublin, 1905	Pointhouse	1905	S. 159 9	26 1	10 4	189	470	96	W. O. McCormick & Co., Lim., Clarence House, Kingstown, Dublin. *William McCormick, same address.*
102023	†Dunleith	H.F.K.R	Beaumaris, 1922	Paisley	1896	S. 140 0	21 1	9 8	111	292	45	×William Thomas, Amlwch Port, Anglesey.
118490	Dunluce Castle	H.B.F.R	London, 1904	Belfast	1904	S. 475 5	56 9	31 7	5019	8130	965	Union Castle Mail Steamship Co., Lim., 3 & 4, Fenchurch St., London. *Isaac J. Newcombe & Gilbert Murray, same address, and William A. Penton, Canute Rd., Southampton.*
113926	Dunmore	K.V.D.L	Liverpool, 1916	Paisley	1900	S. 120 3	22 1	8 8	90	237	37	×Richard Hughes, 17, James St., Liverpool.
101027	Dunmore	V.M.P.L	Sydney, N.S.W., 1891	Blackwall, N.S.W.	1891	W. 130 5	25 6	10 8	171	277	70	South Coast Road Metal Quarries, Lim. Challis House, Sydney, N.S.W.
109588	‡Dunmore Head.	Q.L.B.F	Belfast, 1924	Leith	1898	S. 246 2	37 6	20 5	1056	1682	137	Ulster Steamship Co., Lim., Head Line Bldgs., Victoria St., Belfast. *Frederick M. Heyn, same address.*
96946	Dunnedaw	..	Rangoon, 1911	Rangoon	1909	S. 105 0	20 2	7 5	56	128	33	Irrawaddy Flotilla Co., Lim., Rangoon.
136188	Dunnet	J.N.C.Q	Hull, 1914	Selby	1914	S. 112 2	22 5	12 4	79	205	49	Hull Steam Fishing and Ice Co., Lim., Hull. *Joseph Vivian, St. Andrew's Dock, Hull.*
145344	‖Dunnet Head	K.L.Q.P	Leith, 1925	Southampton	1921	S. 155 7	26 2	11 4	223	515	70	A. F. Henry & MacGregor, Lim., 11, Dock Place Leith. *Alexander F. Henry & John MacGregor, same address.*
136144	Dunraven Castle.	..	Swansea, 1917	South Bank-on-Tees.	1917	S. 125 5	23 4	12 8	107	276	87	Consolidated Fisheries, Lim., Fish Docks, Grimsby. *John D. Marsden, Haverthwaite, Grimsby.*
147913	Dunrobin	K.R.D.A	Glasgow, 1924	Port Glasgow	1924	S. 404 9	53 0	27 6	3192	5041	410	Scottish Navigation Co., Lim., 165, St. Vincent St., Glasgow. *Laurence Glen, same address.*
122847	**Duns Law	H.G.R.W	Glasgow, 1919	Sunderland	1906	S. 340 0	50 1	22 6	2355	3690	313	Law Shipping Co., Lim., Bank of Scotland Chambers, 20, Renfield St., Glasgow. *William Law, same address.*

* Formerly the "J. C. Stevenson." † Formerly the "John Fisher." ‡ Formerly the "Reval." ‖ Formerly the "St. Senan."
** Formerly the "Irismere."

Digitized by Google

108773	Dunscore . .	J.M.L.N	Glasgow, 1898 . .	Paisley . . .	1898	S. & I.	100	0	20	0	8	3	68	176	24	×Andrew Buchan and ×John Hogg, Charing Cross, Grangemouth, Stirlingshire.
146306	Dunstaffnage .	K.M.R.F	Glasgow, 1922 . .	Port Glasgow .	1922	S.	384	9	52	0	26	7	2867	4525	489	Scottish Navigation Co., Lim., 165, St. Vincent St., Glasgow. *Lawrence Glen, same address.*
146084	*Dunstanburgh	K.J.V.F	Newcastle, 1921 .	Stettin . . .	1912	S.	236	2	32	5	13	7	476	1095	206	Tyne-Tees Steam Shipping Co., Lim., 25, King St., Newcastle-on-Tyne. *Frederick Whittock, same address.*
128012	Dunster Castle	.	Melbourne, 1911 .	Garston, Lancs. .	1909	S.	95	0	20	1	7	6	62	155	31	George Bell, Melbourne, Victoria.
147080	Dunston . .	K.Q.P.H	London, 1924 . .	Hoboken, nr. Antwerp.	1924	S.	278	7	40	2	18	5	1188	2010	214	H. Harrison (Shipping), Lim., Cory Bldgs., Fenchurch St., London, E.C.3. *Harold Harrison, same address.*
87741	Dunvegan .	J.D.Q.N	Preston, 1924 . .	Bowling . .	1883	I.	140	0	22	2	10	5	126	304	50	× Robert Monroe, 30, Brunswick St., Liverpool.
67338	†Duplex . .	L.N.R.M	Aden, 1913 . . .	Low Walker. .	1873	I.	214	3	30	2	17	1	434	874	141	Harmusji C. Dinshaw, Aden.
140578	Duquesa . .	J.T.M.G	Liverpool, 1918 . .	Hartlepool . .	1918	S.	429	0	61	3	7	7	5400	8651	1076	Furness-Houlder Argentine Lines, Lim., 53, Leadenhall St., London, E.C.3. *James P. Stewart, same address.*
117580	Duranbah .	T.V.Q.S	Tulagi, Solomon Islands, 1925	Kinghorn . .	1905	S.	130	0	23	1	9	2	131	284	37	W. R. Carpenter & Co. (Solomon Is.), Lim., 16, O'Connell St., Sydney, N.S.W.
111295	Durban . .	..	Hull, 1913 . . .	Renfrew . .	1900	S.	139	9	28	1	10	1	157	322	45	London & North Eastern Railway Co., Maryle bone, London. *Sir John R. Nicholson, C.M.G., Dock Offices, Hull.*
151985	Dureenbee .	..	Sydney, N.S.W., 1923	Newcastle, N.S.W.	1919	S.	117	0	22	1	11	7	77	223	68	Charles W. Oakes, Chief Secretary for the State of New South Wales, Sydney, N.S.W.
132103	Durga . .	H.T.B.F	Grimsby, 1911 . .	Middlesbrough .	1911	S.	117	4	20	5	11	7	83	216	76	Sleights Steam Fishing Co., Lim., Fish Docks, Grimsby. *Sir Ernest Sleight, Bt., same address.*
137205	Durgan . .	..	Falmouth, 1919. .	Falmouth . .	1919	S.	70	6	16	0	6	6	8	57	23	×Cuthbert L. Fox, 48, Arwenack St., Falmouth, Cornwall.
148861	Durham . .	..	North Shields, 1926 .	Dartmouth . .	1926	W.	49	0	12	0	4	2	13	20	5	Tyne Improvement Commission, Newcastle-on-Tyne. *Richard Aughton, Bewick St., Newcastle.*
118387	Durham Castle	V.N.R.H	London, 1904 . .	Govan . . .	1904	S.	475	4	56	7	31	6	5102	8239	1000	Union - Castle Mail Steamship Co., Lim.- 3 & 4, Fenchurch St., London. *Isaac J. Newcombe & Gilbert Murray, same address,and William A Penton,Canute Rd. Southampton.*
131864	‡Durham Coast	H.V.J.Q	Liverpool, 1919 .	Goole . . .	1912	S.	215	0	32	0	12	3	328	783	210	Coast Lines, Lim., 6, Spring Gardens, Cockspur St., London, S.W.1. *Sir Alfred H. Read, same address.*
152015	‖Durour . .	..	Tulagi, 1926 . .	Zaltbommel, Holland. Reconstructed :— Sliedrecht, Holland.	1914 1920	S.	180	0	36	0	12	0	463	820	100	W. R. Carpenter & Co. (Solomon Is.), Lim. 19, O'Connell St., Sydney, N.S.W.
130047	Dusty Miller .	..	Yarmouth, 1924. .	Lowestoft . .	1911	W.	82	3	17	8	8	8	33	73	20	×Henry G. Woodhouse, 3, May Cottages, Winterton, Norfolk.
125356	Duthies . .	..	Fraserburgh, 1914 .	Sandhaven . .	1914	W.	88	7	19	4	9	6	38	89	27	×George Walker, 121, Shore Street, Fraserburgh.
119634	Dutiful . .	..	Peterhead, 1907. .	Dundee. . .	1907	S.	87	2	18	5	9	0	38	98	32	Andrew Strachan, Parkhill Rd., Buchanhaven, Peterhead. *Alexander Strachan, 19, Hay Crescent, Peterhead.*
135245	**Duyker . .	J.M.T.V	Durban, Natal,1921.	Renfrew . .	1913	S.	200	4	34	1	16	9	386	971	185	South African Railways & Harbours Administration, Johannesburg.
118188	††Dynamic .	H.F.M.T	Belfast, 1922 .	Leith . .	1904	S.	186	4	28	1	13	8	231	576	135	Belfast Steamship Co., Lim., 29, Cockspur St. London, S.W.1 *Sir Alfred H. Read, same address.*
144044	Dynamo . .	K.F.H.R	Hull, 1920 . . .	Workington	1920	S.	186	3	29	4	12	4	377	809	76	Ellerman's Wilson Line, Lim., Hull. *Walter . Bates, Commercial Rd., Hull.*
136111	Dynevor Castle	..	Swansea, 1914 . .	Middlesbrough .	1914	S.	128	8	23	5	12	8	112	263	85	Consolidated Fisheries, Lim., Fish Docks, Grimsby. *John D. Marsden, Haverthwaite, Grimsby.*
83681	Dyraaba .	..	Sydney, N.S.W., 1882	Sydney, N.S.W. .	1882	W.	75	6	15	1	7	7	60	89	30	Edward W. Knox, Sydney, N.S.W.

* Formerly the "Greif." † Formerly the "Nentwater." ‡ Formerly the "New Abbotshall." ‖ Formerly a motor vessel, former name "Madal."
** Formerly the "Lord Ritchie," †† Formerly the "Lismore."

Digitized by Google

Official No.	Name of Ship.	International Code Signal (if any).	Port and Year of Registry.	Where and When Built.		Material.	Dimensions. Length.	Breadth.	Depth of Hold.	Registered Tonnage. Net Tonnage.	Gross Tonnage.	Horse Power of Engines.	Owner, or Part Owner, and Manager (if recorded). × Signifies *Managing Owner.* Italics signify *Manager*
							ft. 10ths	ft. 10ths	ft. 10ths				
65786	E. . .	..	Hull, 1915 . . .	Leith . . .	1873	I.	65 9	17 7	7 4	37	62	14	A. Bainbridge, Lim., North Yorkshire Iron Works, Thornaby-on-Tees, Yorks. *William A. Bainbridge, Norton Grange, Norton, Stockton-on-Tees.*
128551	E. A. B. . .	..	Yarmouth, 1910. .	Lowestoft . .	1910	W.	80 8	17 9	8 2	31	67	20	×Edward A. Baker, 39, Queens Rd., Gt. Yarmouth.
128624	E. B. C. . .	..	Yarmouth, 1926. .	Lowestoft . .	1909	W.	75 3	17 6	8 4	35	60	20	× William E. Symonds, Winterton, Norfolk.
132333	E. E. S. . .	..	Grimsby, 1924 . .	Yarmouth . .	1911	W.	87 3	19 7	9 6	31	91	26	× William F. Bennyworth, Fish Docks, Grimsby
124564	E. J. M. . .	..	Banff, 1920 . .	Yarmouth . .	1910	W.	80 5	18 4	9 1	25	72	28	Richard Irvin & Sons, Lim., North Shields. *Sir John H. Irvin, K.B.E., 86, Queen's Rd., Aberdeen.*
130039	E.W.B. . .	..	Lowestoft, 1911. .	Selby . . .	1911	S.	87 0	18 6	8 9	42	95	35	× Frederick W. Moxey, 36, Trawl Market, Lowestoft.
153425	E.L. & P. No. 2	..	Montreal, 1927 . .	Simcoe, Ont. .	1921	W.	43 2	11 0	3 0	9	22	3	Edwards Lumber & Pulp, Lim., Pembroke, Ont.
143866	*E. & F. . .	..	Milford, 1922 . .	South Bank-on-Tees.	1917	S.	125 5	23 4	12 8	107	275	87	× Henry J. Hewer, 75, Waterloo Rd., Hakin, Milford Haven.
126199	E. A. Shores, Jr.	..	Windsor, Ont., 1916.	Shebaygan, Wisconsin, U.S.	1892	W.	162 0	34 0	11 0	310	593	70	John G. Mullen, Amhurstburg, Ont.
141544	E. D. Kingsley.	..	Vancouver, B.C., 1919.	Fort William, Ont.	1919	S.	200 0	32 0	14 5	541	1029	92	Kingsley Navigation Co., Lim., 313, Pacific Building, Vancouver, B.C.
130226	E. D. M. Purvis	..	Owen Sound, 1919 .	Gore Bay, Ont. .	1918	Cmp.	71 0	18 0	8 0	59	87	14	John Purvis, Gore Bay, Ont.
103822	E. E. Frost .	..	Cornwall, Ont., 1910	Buffalo, U.S.A.	1885	W.	38 0	11 4	5 0	9	13	4	Joseph J. Fallon, Cornwall, Ont.
96705	E. G. Laverdure	..	Ottawa, Ont., 1889 .	Ottawa, Ont. .	1889	W.	66 6	13 7	5 0	49	54	22	Edward A. D. Morgan, Montreal.
103445	E. H. Bronson.	..	Ottawa, Ont., 1919 .	{Pembroke, Ont.. {Rebuilt . .	1895 1918	S.	140 7	43 7	7 7	118	273	70 Pa.	Upper Ottawa Improvement Co., Lim., 194, Middle St., Ottawa, Ont.
127944	E. Hayward .	H.N.K.C	Liverpool, 1908. .	Ayr. . . .	1908	S.	157 0	26 2	10 5	161	444	64	Zillah Shipping & Carrying Co., Lim., 7, Chapel, St., Liverpool. *Robert J. Wakefield, same address.*
113757	†E. Rose . .	K.Q.M.R	Yarmouth, 1924. .	Grangemouth .	1903	S.	130 0	22 4	9 0	106	265	39	× Ernest E. Sutton, 7, Priory Gardens, Gt. Yarmouth.
153651	E. Shui . .	..	Shanghai, 1925 . .	Shanghai . .	1920	S.	85 0	17 0	7 5	56	91	‡130	Shanghai Waterworks Co., Lim., 69, Kiangse Rd., Shanghai.
154585	Eadie . .	..	Ottawa, Ont., 1927 .	Toronto, Ont. .	1927	S.	50 3	11 0	5 6	5	28	3	Canadian International Paper Co., 1155, Beaver Hall Sq., Montreal.
137576	Eadwine . .	..	Yarmouth, 1915 .	Yarmouth . .	1914	W.	87 0	20 0	8 8	44	96	26	× Clifford E. Strowger, 9, Clarence Rd., Gorleston Suffolk.
132962	Eager .	..	Lowestoft, 1912 .	Selby . . .	1912	S.	88 0	19 1	9 0	47	102	35	×Sidney G. Allerton, East House, East St., Lowestoft.
120022	Eagle . .	..	Fremantle, W.A., 1906	Perth, W.A. .	1906	W.	67 6	15 5	7 2	6	49	22	Swan River Shipping Co., Lim., Perth, W.A.
124765	Eagle . .	..	Hull, 1907 . . .	Hessle . . .	1905	S.	85 0	17 1	7 3	76	98	17	Spillers Milling & Associated Industries, Lim., 40, St. Mary Axe, London, E.C.3. *Edwin Booth, Swan Flour Mills, Hull.*
89540	Eagle . .	J.H.P.K	London, 1884 . .	Delftshaven . .	1884	I.	82 4	17 5	9 7	1	94	70	Bristol Channel Towage, Salvage and Lighterage Co., Lim., 1, Stuart St., Cardiff. *Arthur R. Tucker, same address.*
108355	Eagle .	Q.D.F.G	London, 1898 . .	Dundee . . .	1898	S.	265 0	30 1	10 1	273	647	209 Pa.	General Steam Navigation Co., Lim., 15, Trinity Square, London. *Willoughby K. John, same address.*
95971	Eagle . .	..	Melbourne, 1890 .	South Shields	1890	S.	125 4	22 6	12 8	17	229	95	Huddart, Parker, Lim., Melbourne.
116986	Eagle . .	..	Rat Portage, Ont., 1905	Rat Portage, Ont.	1905	W.	32 0	9 6	4 0	8	12	1	Dominion Fish Co., Lim., Portage la Prairie Manitoba.
118052	‖Eagle . .	N.T.K.M	St. John's, N.F.L., 1909	{Sandefjord . . {Rebuilt. St. {John's, N.F.L..	1902 1908	W.	176 2	29 8	15 1	458	677	82	Bowring Bros., Lim., St. John's, N.F.L.
111549	Eagle . .	..	Vancouver, B.C., 1903	Vancouver, B.C.	1901	W.	48 5	14 5	6 0	24	35	11	James F. Malkin, Vancouver, B.C.

* Formerly the "James Green." † Foreign name "Neville." ‡ I.H.P. ‖ Formerly the "Sophie."

Digitized by Google

129495	Eagle III.	..	Glasgow, 1910.	Old Kilpatrick	1910	S.	215	0	25	1	8	1	186	442	228 Pa.	Williamson-Buchanan Steamers, Lim., 99, Great Clyde St., Glasgow. *John Williamson, same address.*
153440	Eagle Cliff	..	Montreal, Que.	Lake Mekinak, Ont.	1927.	W.	57	7	13	4	4	4	7	29	3	Canadian International Paper Co., 1155, Beaver Hall Sq., Montreal.
153962	Eaglehawk	..	Auckland, 1926.	Auckland	1926	Comp.	120	6	33	3	10	4	168	291	39	Devonport Steam Ferry Co., Lim. Auckland, N.Z.
137375	*Eamont	J.M.G.N	Fleetwood, 1916.	South Bank-on-Tees.	1916	S.	117	4	22	5	13	0	87	227	80	Wyre Steam Trawling Co., Lim., 114, Dock St., Fleetwood. *Magnus B. J. Wedum, same address.*
89659	Earl	..	London, 1884.	Blackwall	1880	I.	63	3	13	7	7	0	2	34	30	Samuel Williams & Sons, Lim., 8, Lloyds Ave. London, E.C.3. *Alfred Williams, same address.*
94906	Earl	..	Vancouver, B.C., 1926	Vancouver, B.C.	1890	W.	72	0	16	0	7	0	50	75	21	Pacific (Coyle) Navigation Co., Lim., 402-325, Howe St., Vancouver, B.C.
89216	Earl (The)	..	Cardiff, 1887	Chepstow	1887	I.	90	2	18	9	9	9	—	101	70	Great Western Railway Co., Paddington Station, London, W. *Felix J. C. Pole, same address.*
144979	†Earl (The)	K.M.F.R	Glasgow, 1924	Scotstoun	1922	S.	175	1	28	1	11	2	269	643	120	J. Hay & Sons, Lim., 58, Renfield St., Glasgow. *John Hay, same address.*
65715	‡Earl (The)	..	Leith, 1919.	South Shields	1872	I.	114	9	19	6	10	0	31	144	60 Pa.	Leith Salvage & Towage Co., Lim., 2, Commercial St., Leith. *George Black, same address.*
137892	Earl Bess	..	Quebec, 1920	Wallaceburg, Ont.	1914	W.	81	0	20	0	10	2	65	118	31	Sorel Mechanical Shops, Lim., Sorel, P.Q.
136002	Earl Essex	J.F.H.B	Grimsby, 1914	Beverley	1914	S.	117	0	22	0	12	7	112	225	68	Strand Steam Fishing Co., Lim., Fish Docks, Grimsby. *Henry C. Baker, same address.*
118938	‖Earl Granard	..	Grimsby, 1915.	Beverley	1904	S.	115	4	21	6	11	5	83	211	65	Great Central Co-operative Engineering & Ship Repairing Co., Lim., Fish Docks, Grimsby. *George L. Alward, same address.*
139352	Earl Haig	K.C.R.T	Hull, 1919.	Selby	1919	S.	138	3	23	7	12	7	129	324	87	Hellyer Bros., Lim., St. Andrew's Dock, Hull. *Frank O. Hellyer & Owen S. Hellyer, same address.*
136258	Earl Kitchener	J.L.N.P	Hull, 1915.	Beverley	1915	S.	140	2	24	1	13	0	162	348	87	Hellyer Bros. Lim., St. Andrew's Dock, Hull. *Frank O. Hellyer & Owen S. Hellyer, same address.*
120475	**Earl Tut	..	Hull, 1926.	Greenwich	1904	S.	62	0	14	5	6	7	11	44	30	× Peter Foster, 32, High St., Hull.
122694	††Earl Warwick	..	Grimsby, 1915.	Beverley	1905	S.	117	0	21	6	11	4	82	208	60	Great Central Co-operative Engineering and Ship Repairing Co., Lim., Fish Docks, Grimsby. *George L. Alward, Fish Docks, Grimsby.*
97374	‡‡Earl of Beaconsfield.	..	Blyth, 1922.	South Shields	1889	S.	95	0	19	2	9	9	16	114	75 Pa.	Blyth Tug Co., Lim., 1, Sea View, Blyth. *Joseph Lawson & Frank Batey, Mercantile Chambers, Quayside, Newcastle-on-Tyne.*
130213	Earl of Buchan	..	Peterhead, 1916.	Leith	1916	S.	117	2	22	1	12	6	98	227	82	× James G. Adam, Stell Rd., Aberdeen.
98743	Earl of Devon	..	St. John's, N.F.L., 1913.	Govan, Lengthened, Hull	1891, 1899	I.	119	8	20	7	10	7	84	194	50	Arthur C. Peters, St. John's, N.F.L.
143345	‖ Earl of Durham	K.C.B.D	London, 1919.	Rotterdam	1919	S.	125	7	21	5	10	1	168	313	***170	Rose Line, Lim., Wylam Wharf, Sunderland. *Thomas Rose, 38, West Sunniside, Sunderland*
20774	Earl of Ellesmere.	..	Manchester, 1894.	Preston	1857	I.	109	9	20	0	8	0	1	127	60 Pa.	Manchester Ship Canal Co., Chester Rd., Hulme, Manchester. *William Browning, 41, Spring Gardens, Manchester.*
76559	Earl of Powis	J.S.F.Q	Leith, 1904.	Port Glasgow	1882	I.	105	6	21	3	7	6	41	116	50	Leith Salvage & Towage Co., Lim., 2, Commercial St., Leith. *George Black, same address.*
68187	Earl of Zetland	J.G.D.H	Aberdeen, 1890.	Paisley	1877	I.	144	8	20	2	8	9	145	232	50	North of Scotland & Orkney & Shetland Steam Navigation Co., Lim., Matthews Quay, Aberdeen. *William Merrylees, same address.*
144859	Early Dawn	..	Sunderland, 1922.	(a)		W.	64	0	18	9	8	7	30	48	6	Donnelly, Murdoch & Co., Lim., 5, Thornton St., Corstorphine Town, South Shields. *George Nicholson, same address.*
115007	Early Morn	..	Lowestoft, 1902.	Lowestoft	1901	W.	76	2	17	9	8	0	39	58	15	× Mrs. Mary A. Pitchers, "Waterm eadows," Brundall, Norfolk.
118682	†††Earnmore	..	Banff, 1903.	Hull	1903	S.	78	5	17	8	8	4	37	80	20	× Alexander Bruce, 14, Burnside St., Findochty, Banffshire. [Lowestoft.
136607	East Briton	..	Lowestoft, 1915.	Lowestoft	1915	W.	86	6	19	2	9	2	42	88	30	× Frank B. Leabon, Rosedale, Oulton Broad,
123378	East Coast	..	Aberdeen, 1922.	Aberdeen	1907	S.	115	5	21	7	11	9	74	192	68	× David D. Noble, 355, Victoria Road, Torry, Aberdeen.

* Formerly the "Kirklinton" † Formerly the "Mayfield" ‡ Formerly the "Sussex" and "Welshman." ‖ Foreign name "Pauline." Formerly the "Courtland."
** Formerly the "Robin." †† Foreign name "Thora." ‡‡ Formerly the "Salt." ‖‖ Formerly the "Jolly Christine." Foreign name "Tine."
*** I.H.P †††Formerly the "Earn."

(30284) M

Digitized by Google

Official No.	Name of Ship.	International Code Signal (if any).	Port and Year of Registry.	Where and When Built.	Material.	Dimensions. Length.	Breadth.	Depth of Hold.	Registered Tonnage. Net Tonnage.	Gross Tonnage.	Horse Power of Engines.	Owner, or Part Owner, and Manager (if recorded). × Signifies *Managing Owner.* Italics signify *Manager.*
						ft. 10ths	ft. 10ths	ft. 10ths				
127961	East Cock	..	Liverpool, 1909	Birkenhead 1909	S.	95 1	22 0	11 4	—	139	99	× Richard Reynolds, 33, James St., Liverpool.
132966	East Holme	..	Yarmouth, 1919.	Lowestoft 1912	W.	82 1	18 2	9 0	35	75	20	×John O. Carter, 68, Rodney Road, Yarmouth.
130239	East Side	..	Pt.Stanley,Ont.,1912	Collingwood, Ont. 1912	W.	76 6	16 6	6 9	31	50	14	Levi A. McKenzie, Port Stanley, Ont.
148287	East Wales	K.T.B.F	Cardiff, 1925	Newcastle-on-Tyne 1925	S.	400 1	53 0	25 3	2633	4358	490	West Wales Steamship Co., Lim., Merthyr House, James St., Cardiff. *William Gibbs and Reginald A. Gibbs, same address.*
106684	Eastbourne	..	Fleetwood, 1919	Govan 1896	S.	104 2	20 5	10 7	69	163	45	×Harold E. Moran, 25, Glenmore Terrace, Brixham, Devon.
120491	*Eastbury	K.T.R.G	Newcastle, 1926	West Hartlepool 1905	S.	325 0	47 0	22 3	1825	2868	304	Alexanders (Newcastle), Lim., 4, Baltic Chambers, Newcastle. *Ernest Barnfather, same address.*
118774	Eastella	J.G.P.V	Hull, 1903	Govan 1903	S.	109 1	21 5	10 6	72	183	48	Hull Steam Fishing & Ice Co., Lim., Hull. *Joseph Vivian, St. Andrew's Dock, Hull.*
127037	Easter Morn	..	Buckie, 1907	Oulton Broad 1907	W.	83 9	18 7	8 6	34	81	23	×James Campbell, 4½, Blantyre Place, Findochty, Banffshire.
135963	Eastern City	J.Q.N.K	Bideford, 1917	Sunderland 1917	S.	400 0	53 0	32 7	3714	5992	574	St. Just Steamship Co., Lim., Merthyr House, James St., Cardiff. *Sir William R. Smith, Bart., same address.*
145938	Eastern Coast	K.M.F.W	Liverpool, 1922	Glasgow 1922	S.	240 0	36 1	14 6	568	1223	203	Coast Lines, Lim., 6, Spring Gardens, Cockspur St., London, S.W.1. *Sir Alfred H. Read, same address.*
144903	Easterner	K.G.F.V	Newcastle, 1920	South Bank-on-Tees. 1918	S.	172 2	30 0	15 7	273	618	94	Brown Shipping Co. (Newcastle), Lim. Custom House Chmbers, Newcastle-on-Tyne. *Thomas E. Brown, same address.*
139100	Eastgate	J.M.C.L	London, 1915	West Hartlepool 1915	S.	380 1	53 5	24 1	2694	4277	421	Turnbull Scott Shipping Co., Lim., 24, St. Mary Axe, London. *Reginald M. K. Turnbull, same address.*
108841	Eastham	..	Manchester, 1899	Woolston 1899	S.	80 3	19 0	9 9	—	103	63	Manchester Ship Canal Co., 41, Spring Gardens Manchester. *William Browning, same address.*
134071	Eastholm	..	Vancouver, B.C., 1913	Vancouver, B.C. 1913	W.	93 0	24 3	6 8	138	259	16	Frank Waterhouse & Co. of Canada, Lim., Rogers Building, Vancouver, B.C.
148057	Eastlea	K.Q.H.V	Newcastle, 1924	Sunderland 1924	S.	365 0	51 6	25 2	2582	4267	378	Cliffside Shipping Co., Lim., Mosley Chambers, Newcastle-on-Tyne. *John W. Morrison & Wilfred Reay-Smith, same address.*
115238	†Eastleigh	T.F.M.H	London, 1923	South Shields 1901	S.	113 0	23 7	12 1	14	199	160	× Charles Roberts, 1, Oldfield Place, Hotwells, Bristol.
146582	Eastmoor	K.M.H.G	London, 1922	Howdon-on-Tyne 1922	S.	399 8	52 9	32 8	3667	5812	570	Moor Line, Lim., Moor Bldgs., Pilgrim St., Newcastle-on-Tyne. *Sir Walter Runciman, Bt., same address.*
113407	‡Eastoft	K.V.P.N	Goole, 1927	Ardrossan 1900	S.	135 0	23 1	9 5	114	296	54	Reedness Steamship Co., Lim., 2, Chapel St., Goole. *Frederick Fish, same address.*
132069	Easton	..	Toronto, 1925	Sunderland 1912	S.	250 0	42 7	16 4	1129	1757	157	Mathews Steamship Co., Lim., 703-4, Board of Trade Building, Toronto, Ontario. *James T. Mathews, same address.*
149401	Eastville	K.T.L.G	Newcastle, 1925	South Shields 1925	S.	347 0	49 1	25 1	2282	3709	328	Balls & Stansfield, Lim., Exchange Buildings, Newcastle-on-Tyne. *George H. Stansfield, same address.*
109058	Eastward Ho	R.D.V.N	Lowestoft, 1924	Hull 1898	I.	105 2	20 7	11 0	63	162	55	Consolidated Fisheries, Lim., Auckland Rd., Fish Docks, Grimsby. *John D. Marsden, same address.*
144887	Eastwick	K.F.V.G	Newcastle, 1927	Wallsend-on-Tyne 1920	S.	157 9	26 2	12 3	261	526	77	Anglo-American Oil Co., Lim., 36, Queen Anne's Gate, Westminster, London, S.W. 1. *James Hamilton, same address.*

* Foreign name "Paris," formerly the "Maindy House," and "Harmonic."

† Formerly the "T.A. Jolliffe."

‡ Foreign name "Tassinge," formerly the "County Clare."

Digitized by Google

131462	Ebani	H.W.T.S	Liverpool, 1912	Hebburn and Jarrow.	1912	S.	405	1	54	0	23	5	2963	4862	565	British & African Steam Navigation Co., Lim., Colonial House, Water St., Liverpool. *David Jones, same address.*
139311	Ebbrix	J.N.S.C	Hull, 1917	Selby	1917	S.	150	2	24	6	11	0	204	429	69	×John R. Rix, Crown Chambers, Land of Green Ginger, Hull.
123618	Ebenezer	..	Inverness, 1920	Aberdeen	1906	S.	82	1	18	5	8	8	36	83	32	×James Bruce, 7, New St., Hopeman, Elginshire.
63007	Ebenezer	..	Newcastle, 1879	South Shields	1871	W.	49	4	16	6	6	2	15	28	12	×Matthew H. Storey, 61, Cardonnel St., N. Shields.
137996	Ebess	..	Chatham, N.B., 1915	Chatham, N.B.	1915	W.	62	4	16	3	7	0	16	63	17	Howard Smith Paper Mills, Lim., Montreal.
135174	Eboe	J.B.K.D	London, 1912	Hebburn and Jarrow.	1912	S.	405	1	54	2	23	6	2965	4866	566	African Steam Ship Co., 17/18, Billiter St., London. *Edwin Bicker-Caarten, same address.*
140439	Ebonol	..	London, 1917	Port Glasgow	1917	S.	210	1	34	7	15	6	501	1158	99	×Secretary of the Admiralty, Whitehall, London, S.W. 1.
106755	Ebor	.	Hull, 1897	Govan	1897	S.	104	2	21	0	10	7	64	165	45	James Johnston, 21, Trinity Crescent, Leith. *Adam Johnston, 11, Lower Granton St., Leith.*
127122	*Ebor Abbey	..	Aberdeen, 1922	Aberdeen	1911	S.	121	5	22	5	10	0	85	220	66	North Star Steam Fishing Co., Lim., Regent Rd., Aberdeen. *John A. Harrow, same address.*
127163	†Ebor Belle	..	Grimsby, 1922	Aberdeen	1909	S.	110	5	21	6	11	5	65	174	61	×Samuel Chapman, Jun., Fish Docks, Grimsby.
136085	Ebor Court	K.F.C.R	Liverpool, 1926	South Shields	1919	S.	125	4	23	4	12	6	115	276	61	Harley & Miller, Lim., 39, Great Charlotte St., Liverpool. *Charles O. Miller, 98, Princes Rd., Liverpool.*
136086	Ebor Downs	K.F.C.S	Liverpool, 1926	South Shields	1919	S.	25	4	23	4	12	6	113	275	87	Harley & Miller, Lim., 39, Great Charlotte St., Liverpool. *Charles C. Miller, 98, Princes Rd., Liverpool.*
136087	Ebor Elect	K.F.C.T	Liverpool, 1926	South Shields	1919	S.	125	3	23	4	12	6	113	275	87	Harley & Miller, Lim., 39, Great Charlotte St., Liverpool. *Charles C. Miller, 98, Princes Rd., Liverpool.*
136346	Ebro	..	Belfast, 1915	Belfast	1914	S.	450	3	57	8	30	6	5174	8480	1066	Pacific Steam Navigation Co., Goree, Water Street, Liverpool. *William Lewis, same address,*
135284	Eburna	J.D.L.R	London, 1913	Wallsend-on-Tyne	1913	S.	380	2	52	7	29	1	2845	4735	467	Anglo-Saxon Petroleum Co., Lim., St. Helen's Court, Great St. Helen's, London, E.C. 3. *Andrew Agnew, same address.*
119593	Eccles	..	Manchester, 1905	South Shields	1905	S.	100	0	20	1	10	0	7	158	66 Pa.	Manchester Ship Canal Co., 41, Spring Gardens, Manchester. *William Browning, same address.*
132284	Eccleshill	J.G.P.W	Scarborough, 1920	Selby	1911	S.	112	1	22	5	12	5	87	226	51	Co-operative Fishing Society, Lim., 7, Sandside, Scarborough. *Charles A. Oxley, 72, Tennyson Avenue, Scarborough.*
114313	Echo	..	Portsmouth, 1901	Emsworth	1900	W.	96	0	21	5	8	5	52	80	14	×James D. Foster, Emsworth, Hants.
137227	Echunga	T.N.D.G	Sydney, N.S.W., 1925	Maryborough, Queensland.	1921/2	S.	332	5	47	9	23	5	1924	3362	231	Interstate Steamships, Lim., Sydney, N.S.W.
128738	Eclair	..	Cape Town, 1919	Christiania	1908	S.	100	8	20	1	11	9	44	173	45	Irvin & Johnson (South A rica), Lim., Fish Quay Docks, Cape Town.
96068	Eclipse	L.F.N.M	Glasgow, 1889	Poplar	1889	I.	80	0	16	6	9	0	14	74	65	British India Steam Nav. Co., Lim., 122, Leadenhall St., London, E.C. 3. *Rt. Hon. Lord Inchcape, G.C.M.G., K.C.S.I., K.C.I.E., same address.*
78068	Eclipse	..	Launceston, 1885	Poplar	1872	W.	51	3	8	7	3	6	7	9	10	Sarah Phillips, Launceston, Tasmania.
76407	Eclipse	..	Liverpool, 1877	Winsford	1873	W.	80	3	19	3	8	1	56	92	15	×Mrs. Florence M. Barton, Weaver Villa, Winsford, Cheshire.
79671	Eclipse	..	London, 1879	Blackwall	1877	I.	59	6	11	9	6	8	7	30	50	×Henry Wilders, 51, Cumberland Rd., Plaistow, London, E.
64802	Eclipse	S.T.B.M	Port Fairy, 1889	Melbourne	1875	I.	69	0	10	1	5	4	19	28	45	Port Fairy Trawling Co., Lim., Port Fairy, Victoria.
93521	Eclipse	..	Sydney, N.S.W., 1886	Balmain, N.S.W.	1885	W.	56	7	13	2	5	9	19	28	12	James Ruttley, Adamstown, Newcastle, N.S.W.
131182	Ed. Conroy	..	Peterborough, Ont., 1913.	Peterborough	1913	W.	36	4	9	8	4	4	7	11	2	Edward Conroy, Peterborough, Ont.
129544	Edavana	H.S.F.N	Glasgow, 1911	Whiteinch	1911	S.	400	4	52	5	25	5	2686	5284	439	British India Steam Navigation Co., Lim., 122, Leadenhall St., London. *Rt. Hon. Lord Inchcape, G.C.M.G., K.C.S.I., K.C.I.E., same address.*

* Formerly the "Nellie Dodds."

† Formerly the "Granuweal."

Digitized by Google

Official No.	Name of Ship.	International Code Signal (if any).	Port and Year of Registry.	Where and When Built.	Material.	Dimensions. Length.	Breadth.	Depth of Hold.	Registered Tonnage. Net Tonnage.	Gross Tonnage.	Horse Power of Engines.	Owner, or Part Owner, and Manager (if recorded). × Signifies *Managing Owner*. Italics signify *Manager*.
						ft. 10ths.	ft. 10ths.	ft. 10ths.				
136039	Edda . .	..	Durban, Natal, 1921.	Kristiania . . 1908	S.	95 7	18 6	11 0	45	128	55	Union Whaling Co., Lim., Orange Grove Bldgs., Smith St., Durban.
118447	Eddie . .	V.R.Q.B	Liverpool, 1922 . .	Bill Quay . . 1904	S.	115 0	20 1	9 0	86	219	35	Moorcroft Shipping Co., Lim., 11, Redcross St., Liverpool. *Griffith Davies & John S. Jones, same address.*
106764	Eddystone .	J.G.Q.C	Fleetwood, 1920 .	Govan . . . 1897	S.	104 2	21 0	10 7	64	165	45	George J. Ward, The Poplars, Stanley Rd., Lytham, Lancs. *Walter Morley*, 1, *Preston St., Fleetwood.*
160177	Eddystone .	K.W.M.J	Glasgow, 1927 . .	Glasgow, . . 1927	S.	270 5	37 1	17 2	667	1550	212	Clyde Shipping Co., Lim., 21, Carlton Place Glasgow, C.5. *William Cuthbert, same address.*
104683	Eden . .		Maryport, 1897 . .	Workington . . 1896	S.	131 2	22 2	8 5	98	261	64	×William Rouse, Melville House, Hazelbeach, Neyland, Pembroke.
112502	Eden . .		Sydney, N.S.W., 1900	Port Glasgow . 1900	S.	197 0	26 6	16 0	342	693	134	Illawarra and South Coast Steam Navigation Co., Lim., 57/61, Day St., Sydney, N.S.W.
136076	*Eden Force .	J.L.Q.V	Whitehaven, 1918 .	Stockton-on-Tees 1915	S.	198 0	30 7	12 4	414	863	132	West Coast Shipping Co., Lim., 27, Water St., Liverpool. *William S. Kennaugh, same address.*
87841	Eden Hall .	H.Q.R.G	Liverpool, 1883 .	Dundee . . . 1883	.	360 0	42 6	28 2	2332	3610	400	Hall Line, Lim., 19, Tower Buildings North, Liverpool. *John R. Westcott, Thorners Chambers, Ingram Court, Fenchurch St., London.*
68994	†Edendale . .	W.D.H.R	Singapore, 1903 .	Sunderland . . 1879	I.	227 0	29 5	22 5	708	1141	108	Heap Eng Moh Steamship Co., Lim., 23, Teluk Ayer St., Singapore.
118059	Edengarth .	H.G.P.D	Liverpool, 1903 .	Lytham . . 1903	S.	70 9	16 7	8 4	—	66	52	Rea, Lim., 20, Water St., Liverpool. *George W. Madders, same address.*
144833	Edenside . .	K.J.D.Q	Sunderland, 1921 .	Pelaw, Main-on-Tyne. 1921	S.	135 2	23 6	10 0	148	366	48	Wear Steam Shipping Co. (1917), Lim., 38, West, Sunniside, Sunderland. *Thomas Rose, same address.*
144784	‡Edenwood .	K.H.B.V	Middlesbrough, 1923	Workington . . 1920	S.	186 5	29 4	12 4	378	804	76	Joseph Constantine Steamship Line, Lim., Maritime Bldgs., Middlesbrough. *Robert A. Constantine & William W. Constantine, same address.*
143710	Edern . .	K.H.Q.D	Liverpool, 1921 . .	Selby . . . 1921	S.	152 0	25 2	10 8	192	466	85	Manchester, Liverpool and North Wales Steam Ship Co., Lim., 4, Albert Buildings, 12, Preeson's Row, Liverpool. *Richard R. Clark, same address.*
137533	‖Edfou . .	J.N.V.W	Liverpool, 1917 . .	Port Glasgow . 1917	S.	265 2	42 2	17 8	1053	1775	159	Moss Steam Ship Co., Lim., 31, James Street, Liverpool. *William C. Dodd, same address.*
149042	Edgar Wallace	K.T.N.Q	Hull, 1925 . . .	Selby . . . 1925	S.	140 3	24 0	13 1	133	336	96	Newington Steam Trawling Co., Lim., St. Andrew's Dock, Hull. *Henry Burton, same address.*
144916	**Edina . .	K.G.V.Q	Leith, 1924 .	South Bank-on-Tees. 1918	S.	172 2	30 0	15 7	254	624	94	Leith, Hull & Hamburg Steam Packet Co., Lim., 16, Bernard St., Leith. *James Currie, same address.*
11136	Edina . .	K.R.J.H	Melbourne, 1863 .	Glasgow . . 1854	I.	171 0	23 6	12 7	223	380	85	Australian Steamships Proprietary, Lim., Market St., Melbourne.
110877	††Edinboro' Castle.	R.F.C.V	Grimsby, 1903 . .	Dundee . . . 1899	S.	119 3	22 1	11 6	94	241	80	×Alfred Bannister, Fish Docks, Grimsby.
129068	Edinburgh Castle	H.Q.S.W	London, 1910 . .	Belfast . . . 1910	S.	570 2	64 7	38 7	7364	13330	2174	Union-Castle Mail Steamship Co., Lim., 3 & 4, Fenchurch St., London. *Isaac J. Newcombe & Gilbert Murray, same address, and William A. Penton, Canute Rd., Southampton.*

* Formerly the "Edenwood." † Foreign name "Baikal." ‡ Formerly the "Ardshean." †† Formerly the "Magnific." ‖ Formerly the "Rabymere." ** Formerly the "Alwinton."

Digitized by Google

143196	*Edison	J.W.Q.P	London, 1921	Stettin	1896	S.	523 1	60 1	34 9	6806	11103	846	Byron Steamship Co., Lim., Port of London Bldg., Seething Lane, London, E.C.3. *Michael A. Embiricos, same address.*
89439	Edith	..	Adelaide, S.A., 1896	Adelaide, S.A.	1885	W.	62 3	12 6	6 0	19	28	16	William J. Waring, Palmer Street, Fitzroy, Victoria.
104961	Edith	..	Bristol, 1925	Dartmouth. Altered at Fowey	1895 1925	W.	60 0	16 0	6 9	20	46	10	Alfred J. Smith, Lim., 9, Queen Sq., Bristol. *Percy Berrill, same address.*
120990	Edith	..	Hong Kong, 1906	Hong Kong	1905	S.	106 0	20 5	10 3	43	133	60	Hong Kong and Whampoa Dock Co., Lim., 4, Queen's Buildings, Victoria, Hong Kong.
102911	Edith	..	Hull, 1893	Hull	1893	I.	60 1	14 0	7 0	—	33	20	John A. Scott, Lim., 11, High St., Hull. *John Arthur Scott, same address.*
99488	Edith	N.C.V.F	Yarmouth, 1924	Aberdeen	1893	S.	113 0	20 1	7 6	98	181	30	T. Small & Co. (Gt. Yarmouth), Lim., 48, South Quay, Gt. Yarmouth. *Arthur H. Cartwright, same address.*
96330	Edith	..	Liverpool, 1889	Northwich	1880	W.	87 6	20 0	9 0	79	116	30	Wadsworth Lighterage & Coaling Co., Lim., Drury Buildings, Water St., Liverpool. *William Wadsworth, same address.*
110628	Edith	..	Liverpool, 1900	Bowling	1899	S.	100 0	23 1	10 7	90	229	35	Rena Shipping Co., Lim., 30, Brunswick St., Liverpool. *Robert Monroe, same address.*
132660	Edith	..	London, 1912	Canning Town	1911	S.	131 6	28 5	8 4	169	283	48	London Midland and Scottish Railway Co., Euston Station, London, N.W. *William F. Chapman, L.M. & S. Railway Co., Tilbury.*
114502	Edith	..	Peterhead, 1913	St. Monance	1901	W.	76 4	18 0	9 0	28	67	20	David Ross, 16, St. Clements St., Aberdeen. *Sir John H. Irvin, K.B.E., Albert Quay, Aberdeen.*
83841	Edith	..	Trinidad, 1899	Newburgh, U.S.A.	1899	W.	70 1	17 3	7 2	60	86	300	Furness, Withy & Co., Lim., Furness House, Billiter St., London.
134461	†Edith C. Walker	..	Halifax, N.S., 1915	Allendale, N.S.	1915	W.	75 0	21 8	7 3	58	85	18	Strait of Canso Auto Steam Ferry Co., Lim., 4, Brenton Place, Halifax, N.S.
144315	‡Edith M. Purdy	..	North Shields, 1923	Port Glasgow	1918	S.	115 3	22 1	12 1	79	205	75	G. R. Purdy Trawlers, Lim., Fish Quay, North Shields. *George R. Purdy, same address.*
118168	‖Edith Williames	..	Belfast, 1923	Aberdeen	1900	S	116 7	21 8	11 5	80	206	49	Belfast Harbour Commissioners, Harbour Office, Corporation Sq., Belfast. *Michael J. Watkins, same address.*
109100	Editor	J.G.N.T	Grimsby, 1918	Govan	1898	S.	104 0	21 0	10 7	67	169	40	×Charles Dobson, Fish Docks, Grimsby.
118643	**Edmee	..	London, 1922	Blyth	1904	S.	178 0	25 6	11 6	305	619	83	Edmee Steamship Co., Lim., 34, St. Mary Axe, London, E.C.3. *Robert A. Gray, same address.*
122856	Edmonton	H.J.C.S	Montreal, 1919	Hebburn-on-Tyne	1906	S.	249 2	42 7	20 6	1341	1983	106	Canada Steamship Lines, Lim., Montreal, Canada. *Leopold H. G. Walford, 29, Great St. Helen's, London, E.C.*
113242	††Edmund Burke	H.K.S.T	Fleetwood, 1927	Hull	1903	I.	118 2	21 5	11 2	84	213	60	Islay Trawlers, Lim., Wyre Dock, Fleetwood. *Joseph A. Taylor & Albert V. Thompson, same address.*
141452	Edmund Donald	T.P.N.G	St. John's, N.F.L., 1920.	Shad Bay, Halifax Co., N.S.	1919	W.	183 7	31 3	18 9	531	848	81	George S. Marshall, St. John's, N.F.L.
27876	Edmund Ironsides.	..	Gloucester, 1877	Bristol	1860	I.	89 7	19 2	7 4	68	112	20	×Richard Reynolds, 33, James St., Liverpool.
111789	Edna Grace	..	Victoria, B.C., 1903	Victoria, B.C.	1903	W.	58 0	14 5	6 7	22	42	8	Island Tug & Barge Co., Lim., Foot Fort St., Victoria, B.C.
107135	Edna Ivan	..	Goderich, Ont., 1900.	Goderich, Ont.	1900	W.	79 2	16 0	7 2	36	54	21	William J. Keen, Meldrum Bay, Manitoulin, Ont.
116873	Edna K.	..	St. Catharine's, Ont., 1905.	Youngstown, USA	1903	W	48 0	12 3	4 5	15	22	3	Bayfield Fisheries, Lim., Port Stanley, Ont.
100321	Edna R.	..	Yarmouth, N.S., 1893	Yarmouth, N.S.	1892	W.	67 0	15 6	5 6	24	50	40	Mud Island Lobster Co., Lim., Yarmouth, N.S.
112249	Edna W.	..	Vancouver, B.C., 1903	Vancouver	1903	W.	40 0	9 1	4 9	10	15	3	Packers Steamship Co., Lim., Vancouver, B.C.
134230	Edouard G.	..	Montreal, 1914	Sorel, Quebec	1914	W.	69 0	16 0	7 5	32	71	24	Gulf Pulp & Paper Co., Clarke City, Quebec.
101807	Edward	..	Newcastle, 1892	St. Anthony's	1892	W.	67 0	18 7	7 8	36	62	6	Grays Wherries, Lim., No. 2 Shed, Quayside, Newcastle-on-Tyne. *Henry A. Haslam, same address.*
95487	Edward Auriol	..	London, 1888	Brimscombe	1888	S.	45 7	9 7	5 0	8	16	10	John Devlin, Jun., 43, Spencer Terrace, Bensham, Gateshead.

* Formerly the "Omar" and "Konigin Luise." † Formerly the "Edith H." ‡ Formerly the "John Francois." ‖ Formerly the "Goldseeker."
** Formerly the "Mademoiselle Edmere." †† Formerly the "Sceptre."

Digitized by Google

Official No.	Name of Ship	International Code Signal (if any).	Port and Year of Registry.	Where and When Built.	Material.	Dimensions. Length.	Breadth.	Depth of Hold.	Registered Tonnage. Net Tonnage.	Gross Tonnage.	Horse Power of Engines.	Owner, or Part Owner, and Manager (if recorded). × Signifies *Managing Owner*. Italics signify *Manager*.
						ft. 10ths.	ft. 10ths.	ft. 10ths.				
124623	Edward Batters	..	Bridgwater, 1922	South Shields 1908	S.	54 0	12 6	6 6	1	34	23	Bridgwater Steam Towing Co., Lim., 20, West Quay, Bridgwater. *Lewis W. Nurse, 6, Alexandra Rd., Bridgwater.*
85426	Edward Blake	..	St. Catherine's, Ont., 1884.	Port Robinson 1884	W.	48 7	12 2	4 9	15	22	12	William Birmingham, Ottawa, Ontario.
138377	Edward Buckley	..	Sarnia, Ont., 1922	Manitowac, Wisc. 1891; Rebuilt 1917	W.	154 3	31 0	10 6	134	339	60	Peninsula Tug & Towing Co., Lim., Wiarton, Ont.
134013	Edward C. Whalen	..	Port Arthur, Ont., 1913.	Port Arthur, Ont. 1913	S.	76 0	19 1	10 0	77	113	35	Great Lakes Dredging & Contracting Co., Lim., Ottawa, Ont.
141947	Edward Cattelly	K.B.S.M	Fleetwood, 1919	Ayr 1919	S.	125 5	23 5	12 8	121	278	83	Blackburn Trawlers, Lim., 216, Dock St., Fleetwood. *Henry Blackburn, 27, Chaucer Road, Fleetwood.*
116389	Edward Fisk	..	Port Arthur, Ont., 1906.	Buffalo, U.S.A. 1883; Rebuilt at Port Arthur, Ont. 1909	W.	70 0	16 0	9 0	50	73	29	Great Lakes Dredging & Contracting Co., Lim., Ottawa, Ont.
138886	Edward Greenwood.	J.N.D.T	Preston, 1915	Renfrew 1915	S.	200 2	36 2	16 3	433	1142	105	The Mayor, Aldermen and Burgesses of the Borough of Preston, Town Hall, Preston. *James Barron, Dock, Office, Preston.*
132438	Edward Northcote.	..	Melbourne, 1912	Paisley 1911	S.	159 8	28 1	12 6	199	495	54	Melbourne Harbour Trust Commissioners, Melbourne, Victoria.
134552	Edward S.	..	Port Burwell, Ont., 1915.	Port Stanley, Ont. 1914	W.	64 8	16 0	6 4	17	38	14	Hazel Chapman, FitzWilliam Island (*via* Owen Sound), Ont.
141962	*Edward Walmsley.	..	Fleetwood, 1922	South Shields 1919	S.	125 4	23 4	12 6	120	276	63	Scarisbrick Steam Trawlers (Fleetwood) Lim., Orient Bldgs., Station Rd., Fleetwood. *William W. Brierley, same address.*
121609	Edward VII.	..	Grimsby, 1919	North Shields 1906	S.	120 6	21 6	11 5	88	231	75	Sleight's Steam Fishing Co., Lim., Fish Docks, Grimsby. *Sir Ernest Sleight, Bt., same address.*
132135	Edwardian	..	Grimsby, 1912	Beverley 1912	S.	130 0	23 0	12 2	121	295	89	Loyal Steam Fishing Co., Lim., Fish Docks, Grimsby. *Walter W. Butt, Fernlea, WelholmeRd., Grimsby.*
73287	Edwards	..	Sydney, N.S.W., 1875	Echuca, Victoria. 1875	W.	80 8	16 0	5 2	28	48	6 Pa.	Richard J. Evans, Barmah, Victoria.
139330	Edwin Lucocq	..	Hull, 1918	Wakefield 1905	W.	58 9	14 6	5 8	29	42	28	×Joshua Batty, 24, Spring Street, Hull.
138021	Edwin Price	..	Kenora, Ont., 1916	Simcoe, Ont. 1912	W.	34 0	9 5	3 0	9	14	3	Sherlin Clarke Co., Lim., Fort Francis, Ont.
146334	Edwin T. Douglass	..	Glasgow, 1923	Old Kilpatrick 1923	S.	253 5	43 2	17 9	1275	1749	179	Eastern Steamship Co., Lim., Port Colborne, Ontario.
139204	Edwina	K.H.P.G	Fleetwood, 1915	Dundee 1915	S.	127 2	23 0	12 7	104	267	84	J. Marr & Son, Lim., Dock St., Fleetwood. *Joseph A. Marr, 26, Esplanade, Fleetwood.*
89279	Effie	..	Sydney, N.S.W., 1884	Balmain 1884	W.	52 9	12 0	5 2	14	21	8	George R. Stevens, Sydney, N.S.W.
89943	Effort	..	Glasgow, 1884	Maryhill 1884	I.	66 2	14 4	4 9	22	40	5	×James McNeil, 4, Mearns St., Greenock.
124441	Effort	..	Lowestoft, 1907	Lowestoft 1907	W.	83 5	18 3	9 0	34	82	25	×James Beamish, Salisbury Rd., Kirkley, Lowestoft.
131844	†Effra	H.R.P.V	London, 1915	Greenock 1910	S.	243 8	37 2	16 3	844	1399	135	South Metropolitan Gas Co., 709, Old Kent Rd., London. *Frederick McLeod, same address.*
147735	‡Efos	K.R.L.V	Sunderland, 1926	Ardrossan 1924	S.	230 0	35 6	13 7	723	1245	97	Tyne & Wear Shipping Co., Lim., Mercantile Chambers, Newcastle-on-Tyne. *Edwin Edwards, same address.*
136655	Egba	J.F.G.M	London, 1914	Glasgow 1914	S.	405 9	54 3	23 5	3024	4989	574	African Steam Ship Co., 17/18, Billiter St., London. *Edwin Bicker-Caarten, same address.*
128570	Egbert	..	Peterhead, 1926	Yarmouth 1910	W.	82 8	19 1	8 9	28	84	24	×Alexander C. Bruce, 28, St. Peter's St., Peterhead.
120385	Egeland	..	Durban, Natal, 1922.	Kristiania 1912	S.	104 5	20 1	11 8	55	153	85	Union Whaling Co., Lim., Orange Grove Bldgs., Smith St., Durban.

* Formerly the "Edouard Nierinck." † Formerly the "Broompark." ‡ Formerly the "Forestrow."

Digitized by Google

131381	Egerton	H.V.F.C	Liverpool, 1911	Leith	1911	S.	105 2	25 1	12 3	108	272	110	Alexandra Towing Co., Lim., 25, Drury Bldgs., 21, Water St., Liverpool. *Silvester J. Procter, same address.*
119228	*Egham	H.G.N.R	London, 1921	Sunderland	1906	S.	346 5	50 8	22 9	2355	3708	307	Britain Steam Ship Co., Lim., 7, Whittington Avenue, London, E.C. *Stanley H. Burgess, same address.*
125834	Eglantine	..	Banff, 1907	Govan	1907	S.	86 2	18 5	9 1	35	95	39	×John Wood, 2, Blantyre Place, Portknockie, Banffshire.
132162	Eglise	..	Fraserburgh, 1925	Findochty	1914	W.	92 6	19 1	9 6	42	99	30	×Peter Buchan, 9, Church St., Cairnbulg Aberdeenshire.
50039	Egmont	W.G.L.T	Sydney, N.S.W., 1888	Renfrew	1864	I.	200 0	24 8	18 3	419	670	100	Adelaide Steamship Co., Lim., Currie St., Adelaide, S.A.
135588	Egori	J.F.S.Q	Liverpool, 1914	Govan	1914	S.	405 6	54 3	32 7	3023	4998	574	African Steamship Co., 17 & 18, Billiter St., London, E.C. *Edwin Bicker-Caarten, same address.*
129570	Egra	H.S.T.B	Glasgow, 1911	Belfast	1911	S.	410 0	52 8	24 7	2345	5108	1061	British India Steam Navigation Co., Lim., 122, Leadenhall St., London. *Rt. Hon. Lord Inchcape, G.C.M.G., K.C.S.I., K.C.I.E., same address.*
115117	Egret	V.H.K.D	Liverpool, 1922	Newcastle	1903	S.	260 0	34 7	18 6	691	1394	199	British & Continental Steamship Co., Lim., 24, Chapel St., Liverpool. *Reginald C. Wilson, same address.*
110864	Egret	Q.V.D.P	Grimsby, 1908	Beverley / Lengthened at Grimsby	1899 / 1908	I	123 0	21 0	11 6	91	224	60	Thomas Baskcomb, Lim., Fish Dock Rd Grimsby. *Thomas W. Baskcomb, same address*
143646	Egyptian	K.G.B.D	Liverpool, 1920	Middlesbrough	1920	S.	316 3	44 1	23 8	1806	2866	235	Ellerman Lines, Lim., 12, Moorgate St., London, E.C. 3. *Graham Smith, 22, Water St., Liverpool.*
146667	Egyptian Prince	K.N.C.M	London, 1922	Haverton-Hill-on-Tees.	1922	S.	363 3	52 2	22 0	1804	3490	359	Prince Line, Lim., 56, Leadenhall St., London, E.C. 3. *Norman Stockdale, same address.*
135900	Egyptian Transport.	J.D.T.V	Hartlepool, West, 1914	Hartlepool	1914	S.	385 0	52 0	27 0	2923	4648	376	Empire Transport Co., Lim., 53, Leadenhall St., London. *Frank H. Houlder, 6, Lloyd's Avenue, E.C. 3.*
113912	Eider	R.W.S.G	London, 1927	Campbeltown	1900	S.	230 5	32 7	16 4	779	1236	120	Union Castle Mail Steamship Co., Lim., 3, Fenchurch St., London, E.C. *Isaac J. Newcombe, & Gilbert Murray, same address, & William A. Penton, Canute Rd., Southampton.*
93938	Eider	J.Q.C.F	Grimsby, 1917	Port Glasgow	1892	S.	100 2	20 5	10 6	54	142	45	Trawlers (White Sea & Grimsby) Lim., Auckland Rd., Fish Docks, Grimsby, Lincs. *Harold Bacon, Corby House, Wellowgate, Grimsby.*
129505	†Eileen	H.R.G.K	Glasgow, 1910	Clydebank	1910	S.	238 6	31 0	18 1	383	910	182	×Solomon B. Joel, 2, Great Stanhope St., London.
124074	Eileen	..	Liverpool, 1907	Northwich	1907	S.	76 3	18 9	9 6	80	121	18	William Gossage & Sons, Lim., Widnes, Lancs. *Frederick H. Harris, same address.*
103213	Eileen	..	Ottawa, Ont., 1894	Moose Creek, Ont.	1893	I. & W.	41 8	9 8	3 2	9	11	15	Mrs. Stella A. Kelly, Montreal.
131306	Eileen Duncan	H.S.C.W	Liverpool, 1910	Selby	1910	S.	120 1	22 0	11 5	86	223	67	×Ernest H. Duncan, ×James A. Duncan, 17, Gt. Charlotte St., Liverpool.
136576	Eileen Emma	..	Lowestoft, 1914	Lowestoft	1914	W.	86 7	20 2	10 5	46	102	25	Jack Breach, Lim., Waveney Chambers Lowestoft. *John V. Breach, Lyndhurst Rd., Lowestoft.*
125797	Eileen No. 1	..	Singapore, 1920	Singapore	1906	W.	50 0	12 3	4 8	7	18	50	Tan K. Poey, 25-1, Boat Quay, Singapore.
134448	Eileen T.	..	Toronto, 1914	Toronto, Ont.	1913	W.	32 0	8 8	4 2	8	12	1	Roger Miller & Sons, Lim., Toronto, Ont.
121383	Eileen Ward	..	Wellington, N.Z., 1910	Paisley	1909	S.	205 0	36 2	15 8	472	1023	124	Westport Harbour Board, Westport, N.Z.
132999	Ekma	H.V.B.S	Glasgow, 1911	Belfast	1911	S.	410 0	52 6	24 7	2356	5108	1061	British India Steam Navigation Co., Lim., 122, Leadenhall St., London. *Rt. Hon. Lord Inchcape, G.C.M.G., K.C.S.I., K.C.I.E., same address.*
138464	El Cielo	..	Sault Ste Marie, 1919	Gore Bay, Ont.	1919	W.	46 0	12 3	4 4	14	21	6	Alexander Purvis, Gore Bay, Ont.
146706	‡El Ciervo	K.N.Q.M	London, 1923	Walker, Tyne	1923	S.	407 4	52 2	31 4	3720	5841	552	Lobitos Oilfields Lim., 145, Dashwood House, Old Broad St., London, E.C.2. *James Rennie, same address.*
146230	El Grillo	K.L.N.F	London, 1922	High Walker-on-Tyne	1922	S.	440 5	57 5	34 0	4414	7259	678	Lobitos Oilfields, Lim., 145, Dashwood House New Broad St., London, E.C. *James Rennie, same address.*

* Formerly the "Gilwen Park" and "Waltham." † Formerly the "Doris." ‡ Formerly the "Tricentrol."

Digitized by Google

Official No.	Name of Ship.	International Code Signal (if any).	Port and Year of Registry.	Where and When Built.	Material.	Dimensions. Length.	Breadth.	Depth of Hold.	Registered Tonnage. Net Tonnage.	Gross Tonnage.	Horse Power of Engines.	Owner, or Part Owner, and Manager (if recorded). × Signifies *Managing Owner*. Italics signify *Manager*.
						ft. 10ths	ft. 10ths	ft. 10ths				
125746	El Lobo	H.N.K.G	London, 1908	Walker-on-Tyne 1908	S.	385 2	51 0	27 0	2949	4800	440	Lobitos Oilfields, Lim., 145, Dashwood House, New Broad St., London. *Frederick W. Bishop, same address.*
144224	El Numero Uno	..	Glasgow, 1920	Colchester 1918	W.	56 2	14 1	7 2	13	34	14	Samana and Santiago Railway Co., Lim., 175, West George St., Glasgow. *Sidney H. Court, O.B.E., General Manager, F. C. de Samana Y. Santiago, Sanchez, Dominican Republic.*
146105	El Oso	K.J.P.M	London, 1921	Walker-on-Tyne 1921	S.	440 5	57 5	34 0	4405	7267	675	Lobitos Oilfields, Lim., 145, Dashwood House, New Broad St., London, E.C. 2. *James Rennie, same address.*
131434	El Paraguayo	H.V.S.Q	Liverpool, 1912	Hartlepool 1912	S.	440 0	58 9	35 6	5161	8508	1040	Houlder Line, Lim., 53, Leadenhall St., London. [*E.C. 3.* *Frank H. Houlder, 6, Lloyd's Avenue, London.*
132817	El Uruguayo	H.V.M.T	Hartlepool, West, 1912.	Linthouse 1911	S.	439 9	58 8	35 7	4967	8361	1043	British & Argentine Steam Navigation Co., Lim., 53, Leadenhall St., London, E.C. 3. *Frederick W. Lewis, Furness House, Leadenhall St., London, E.C.3.*
83692	Elaine	..	Sydney, N.S.W., 1882	Berry's Bay, N.S.W. 1882	W.	52 0	10 9	4 6	12	18	9	Michl. Callen, Stockton, Newcastle, N.S.W.
88204	Eland	..	Port Elizabeth, 1896	Falmouth 1896	Cmp.	65 0	14 6	7 5	8	47	27	Port Elizabeth Harbour Board, Port Elizabeth.
122986	Elcho	..	Granton, 1908	Leith 1908	S.	105 4	21 6	10 5	59	155	66	× David A. Melrose, Fish Quay, North Shields.
130707	Elco	..	Vancouver, B.C., 1911	Castlegar 1911	W.	84 8	16 5	5 9	30	55	20	Edgewood Lumber Co., Lim., Castlegar, B.C.
152915	Elco II	..	Vancouver, B.C., 1925	Castlegar, B.C. 1925	W.	76 0	15 5	7 5	8	54	20	Edgewood Lumber Co., Lim., Castlegar, B.C.
122801	*Elder Branch	H.D.Q.N	Sunderland, 1916	Greenock 1905	S.	380 3	49 7	26 9	2840	4476	466	Nautilus Steam Shipping Co., Lim., 30, West Sunniside, Sunderland. *Stanley Ritson, 30, West Sunniside, Sunderland.*
140314	Elderol	.	London, 1917	Newcastle-on-Tyne 1917	S.	210 0	34 8	16 6	497	1170	135	×Secretary of the Admiralty, Whitehall, London, S.W. 1.
147928	Eldershe	..	Glasgow, 1924	Renfrew 1924	S.	182 2	35 0	15 3	289	782	†1000	Trustees of the Clyde Navigation, 16, Robertson St., Glasgow. *James Macfarlane, same address.*
148044	Eldon	K.P.R.V	Newcastle, 1923	Haverton Hill-on-Tees 1923	S.	307 0	45 1	22 1	1579	2867	256	Furness, Withy & Co., Lim., Furness House, Leadenhall St., London, E.C.3. *Sydney J. Forster, same address.*
116115	Eldorado	J.G.Q.H	Hull, 1902	Govan 1902	S.	109 2	21 6	10 6	70	180	48	× George H. Gibson, St. Andrew's Dock, Hull.
122445	Eldred	..	St. John, N.B., 1923	The Range, Queen's Co., N.B. 1907; Rebuilt Meteghan, N.S. 1923	W.	51 6	13 6	7 4	26	38	13	Lancaster Tugboat Co., Lim., 8, Champlain St. West, St. John, N.B.
137394	Eleanor	..	Liverpool, 1914	Castle Dock, Northwich. 1914	S.	96 0	22 0	10 2	121	193	30	Brunner, Mond & Co., Lim., Northwich, Cheshire. *Alexander Grossart, Royal Insurance Bldgs., 9, North John St., Liverpool.*
85086	Eleanor		London, 1881	Uxbridge 1879	W.	54 0	8 8	4 3	10	14	16	×Edgar O. Ridley, Abbey Wharf, Reading.
98856	Eleanor	J.F.G.C	Southampton, 1914	Southampton 1892	W.	99 3	15 2	8 5	37	68	40	William E. H. Terry, 84, King's Avenue, Clapham Park, London, S.W. 4.
69144	Eleanor M. Cates	..	St. John's, N.F.L., 1915	Wilmington, U.S. 1869	W.	73 0	16 5	7 9	46	59	23	William W. Lewis, Louisburg, Nova Scotia.
109092	Elector	J.G.Q.L	Lowestoft, 1919	Govan 1898	S.	104 0	21 0	10 7	67	169	40	×Arthur Gouldby, Fish Market, Lowestoft.
118840	‡Electra II.	H.B.Q.R	Hull, 1904	Beverley 1904	S.	130 0	22 2	11 6	109	269	70	F. & T. Ross, Lim., Hull. *Thomas Ross, 1, Castle St., Hull.*
96212	Electric	L.P.D.H	Grimsby, 1919	Hull 1890	I.	107 4	20 5	11 5	79	183	55	Charles H. Bird, Wellington Villa, Hakin, Milford Haven.
92449	Electric	.	Toronto, Ont., 1899	Toronto, Ont. 1887	W.	69 9	12 4	7 2	29	49	6	Tidley Boat Co., Lim., Penetanguishene, Ontario.

* Formerly the "River Delaware" and "Afghanistan." † I.H.P. ‡ Formerly the "Electra."

Digitized by Google

93226	Electric Light	..	Greenock, 1890	Glasgow	1878	I.	65	5	16	4	7	9	39	71	10	(b) × William S. Douglas, Stronchreggan, Fort William, Inverness.
135460	*Electrician	J.C.H.N	Liverpool, 1913	Port Glasgow	1913	S.	385	0	52	0	26	5	2884	4072	60	Charente Steam Ship Co., Lim., Mersey Chambers, Liverpool. *Charles Blackburn, same address.*
131220	Electronic	..	Sydney, N.S., 1914	PortlandMe.U.S.A	1913	W.	102	6	23	5	9	6	189	278	47	Cape Breton Electric Co., Lim., Sydney, N.S.
127326	Elegant	..	Fraserburgh, 1926	Banff	1911	W.	86	5	19	1	9	2	35	84	35	× Robert D. Stephen, 3, Noble St., Broadsea, Fraserburgh.
129562	Elephanta	H.S.Q.B	Glasgow, 1911	Whiteinch	1911	S.	400	4	52	5	25	5	2696	5392	439	British India Steam Navigation Co. Lim., 122, Leadenhall St., London. *Rt. Hon. Lord Inchcape, G.C.M.G., K.C.S.I., K.C.I.E., same address.*
99324	†Eleth	..	Liverpool, 1918	Workington	1891	S.	152	3	23	6	8	7	140	369	71	× William Thomas of Bryn-Eilian, Amlwch, Anglesey.
145498	Eleveen	K.M.V.L	Newcastle, 1922	Burntisland	1922	S.	245	3	37	3	22	3	969	1087	141	Swanston Steamship Co., Lim., Proctor House, Side, Newcastle. *William Swanston, same address.*
106789	Elf	H.B.C.K	Bombay, 1908	Paisley	1896	S.	86	0	19	0	8	5	12	123	67	Trustees of the Port of Bombay, Ballard Rd., Bombay.
139466	Elf King	J.D.C.K	Grimsby, 1918	Selby	1913	S.	133	4	23	0	12	0	115	289	79	Grant & Baker, Steam Fishing Co., Lim., Fish Dock Rd., Grimsby. *Arthur Grant, same address.*
84944	Elfrida	H.L.K.T	Cowes, 1926	Leith	1882	I.	118	4	17	2	9	1	66	109	30	William C. Cleveland, Stevens, 10, Portman Sq., London, W.1.
147708	Elfstone	K.R.D.T	London, 1924	Wallsend-on-Tyne	1924	S.	235	1	36	1	15	3	791	1371	120	Crete Shipping Co., Lim., 9-13, Fenchurch Buildings, Fenchurch St., London, E.C. *John A. Leighton, C.B.E., D.S.O., same address.*
125928	‡Elgar	..	Peterhead, 1907	Dundee	1907	S.	86	0	18	6	8	7	35	94	30	× David Buchan, jun., 5, Skelton St., Buchanhaven, Aberdeenshire.
135230	Elgin	J.C.G.L	London, 1913	Pointhouse	1913	S.	250	3	38	1	9	5	263	654	460	South Indian Railway Co., Lim., 91, York St., Westminster. *Hon. Alexander Muirhead, C.I.E., Trichinopoly, India.*
145518	‖Elgin	K.N.V.D	Montreal, 1925	Newcastle	1923	S.	252	0	42	5	18	0	1123	1906	150	Canada Steamship Lines, Lim., 9, Victoria Sq., Montreal.
119083	**Elgin Coast	V.N.F.D	Liverpool, 1923	Yoker	1903	S.	165	0	26	1	10	1	181	452	93	Coast Lines, Lim., 6, Spring Gardens, Cockspur St., London, S.W.1. *Sir Alfred H. Read, same address.*
121957	Elgin E.	..	Port Stanley, Ont., 1909.	Collingwood, Ont.	1908	W.	75	0	16	0	8	2	45	66	20	Levi A. McKenzie, Port Stanley, Ont.
116752	Elgin L. Lewis	..	Toronto, Ont., 1904	Orillia, Ont.	1904	W.	70	0	12	3	5	0	30	50	6	Lake Nipissing Shipping and Transportation Co., Lim., Toronto.
143647	Eliane	K.S.V.T	London, 1925	Ems, Germany	1920	S.	142	4	19	5	5	1	126	198	53	Smyrna International Ferry Service, Lim., 2/4, Billiter Avenue, London. *Herbert J. Whittall, Bournabat, Smyrna.*
118502	Elidir	H.C.M.V	Carnarvon, 1903	Ayr	1903	S.	151	6	25	1	9	9	152	398	91	Walter W. Vivian, Glyn, Bangor, Carnarvonshire. *Ernest Neele, Plas Dinorwic, Port Dinorwic, Carnarvon.*
144799	Elie Ness	..	Lowestoft, 1923	Hook Goole	1920	S.	86	2	18	5	9	2	37	96	42	× Arthur Gouldby, The Shrubbery, Kessingland, Suffolk.
96880	Elite	..	Goderich, Ont., 1916.	{Goderich, Ont. 1894 {Wiarton, Ont. 1916		W.	60	0	15	3	5	9	24	36	6	F. T. James Co., Lim., 29, Church St., Toronto, Ont.
116120	Elite	..	Grimsby, 1919	Govan	1902	S.	109	1	21	6	10	6	70	180	48	Dobson Steam Fishing Co., Lim., Fish Docks, Grimsby. *Charles Dobson, same address.*
16349	††Eliza	..	Cardiff, 1904	Chepstow	1856	W.	66	7	17	5	9	1	47	69	6	× George J. Binding, 2, Margaret St., Docks, Cardiff.
62375	Eliza & Mary	..	Cardiff, 1872	Newcastle	1870	W.	81	4	23	7	8	1	54	93	14	× Richard Reynolds, 33, James St., Liverpool.
55440	Elizabeth	..	Greenock, 1904	Port Glasgow	1866	I. & S.	66	0	15	6	7	5	40	70	10	George Halliday, Lim., Rothesay Sawmills, Rothesay, Buteshire. *George Halliday, same address.*
79503	Elizabeth	..	Melbourne, 1878	Echuca, Victoria	1872	W.	88	7	16	0	6	0	52	66	35 Pa.	James MacIntosh Saw Mill Co., Lim., Echuca, Victoria.

* Formerly the "Saint Winifred." † Formerly the "Black Rock." ‡Formerly the "Vivid." ‖ Formerly the "Glengeldie."
** Formerly the "Lady Tennant." †† Formerly a sailing vessel.

Digitized by Google

Official No.	Name of Ship.	International Code Signal (if any).	Port and Year of Registry.	Where and When Built.	Material.	Dimensions. Length.	Breadth.	Depth of Hold.	Registered Tonnage. Net Tonnage.	Gross Tonnage.	Horse Power of Engines.	Owner, or Part Owner, and Manager (if recorded). × Signifies *Managing Owner*. Italics signify *Manager*.
						ft. 10ths.	ft. 10ths.	ft. 10ths.				
133423	Elizabeth Bromley.	J.M.V.R	Hull, 1913	Howden 1912	S.	99 0	18 7	8 4	67	147	41	Henry Leetham & Sons, Lim., Hungate, York. *Herbert W. Oldroyd, c/o Henry Leetham & Sons, Lim., 10 & 12, Hanover Chambers, Hanover Square, Hull.*
137522	Elizabetha	..	Liverpool, 1916	Northwich, Cheshire. 1916	S.	90 3	21 7	9 3	102	153	30	Lever Brothers, Lim., Port Sunlight, Cheshire. *Luke V. Fildes, 26, Upper Hamilton Terrace, St. John's Wood, London, N.W.8.*
131382	*Elizabetta	H.T.L.Q	Liverpool, 1911	Greenock 1911	S.	142 1	24 2	9 9	130	335	70	John S. Monks, Lim., 3, Rumford St., Liverpool. *John S. Monks, same address.*
113235	Elk	..	Grimsby, 1902	Beverley 1902	I.	108 7	21 0	11 2	70	181	62	Victoria Steam Fishing Co., Lim., Fish Docks, Grimsby. *William Hill, same address.*
114884	Ella	..	Banff, 1920	Aberdeen 1903	S.	86 1	18 6	9 1	35	92	31	×Henry Runcie, 63, Seatown, Cullen, Banff.
107843	Ella	..	Ottawa, 1924	St. Williams, Ont. 1898	W.	49 2	12 0	4 5	10	15	13	Upper Ottawa Improvement Co., Lim., 194, Middle St., Ottawa, Ont.
111492	Ella	..	Quebec, 1900	Quebec 1900	W.	22 2	5 1	2 5	1	2	2	Pierre A. Guay, Chicoutimi, Quebec.
82420	Ella	W.B.H.L	Southampton, 1888	Whiteinch 1881	I.	235 5	29 1	14 2	318	813	220	Shipping Federation Lim., 24, St. Mary Axe, London. *Cuthbert Laws, same address.*
145491	†Ellaroo	K.M.L.N	Melbourne, 1922	Sunderland 1921	S.	364 5	52 8	24 3	2846	4655	347	Melbourne Steamship Co., Lim., Melbourne, Australia. *Chas. Bryers, 20, Roker Park, Sunderland.*
146301	Ellaston	K.M.P.C	Glasgow, 1922	Sunderland 1922	S.	347 2	50 0	24 0	2280	3708	340	Ellaston Steamship Co., Lim., 86, St. Vincent St., Glasgow. *Wm. S. Miller, Robert U. Macleod, & Geo. W. Chivers, same address.*
71780	Ellen	..	Adelaide, S.A., 1891	Goolwa, S.A. 1876	I.	120 0	18 9	7 5	139	234	80 Pa.	Murray Shipping Lim., Steamship Buildings, Currie Street, Adelaide, S.A.
29222	‡Ellen	..	Liverpool, 1900	Conway. 1860	W.	66 2	17 7	7 1	32	54	5	×John Marmion, 38, Chapel Chambers North, Chapel St., Liverpool.
98110	Ellen	..	London, 1890	Blackwall 1890	I.	75 0	14 6	7 8	11	53	50	W. J. R. Whitehair, Lim., 15, Seething Lane, London, E.C. *William J. R. Whitehair, 9, Cliffe Parade, Leigh-on-Sea, and Sydney G. Whitehair, 112, Overton Drive, Wanstead, London, E.11.*
135071	Ellen and Irene	..	Stornoway, 1919	Carlton Colville, Suffolk. 1914	W.	84 6	19 1	9 4	43	88	20	×Donald MacLeod, 8, Battery Park, Stornoway.
130285	Ellen V.	..	St. Catharines, Ont., 1914	Stromness, Ont. 1913	W.	55 5	14 9	7 5	28	42	17	John A. Mossip, Port Maitland, Ont.
141961	Ellena	..	Fleetwood, 1921	Aberdeen 1921	S.	125 6	23 1	12 6	100	257	93	Clifton Steam Trawlers, Lim., Orient Bldgs., Station Rd., Fleetwood. *William W. Brierley, same address.*
129543	Ellenga	H.S.F.M	Glasgow, 1911	Linthouse 1911	S.	410 0	52 4	24 7	2558	5196	1077	British India Steam Navigation Co., Lim., 122, Leadenhall St., London. *Rt. Hon. Lord Inchcape, G.C.M.G., K.C.S.I., K.C.I.E., same address.*
133657	Ellerdale	J.D.F.N	London, 1919	Sunderland 1913	S.	350 0	50 1	23 4	2348	3754	341	Hindustan Steam Shipping Co., Lim., Exchange Buildings, Quayside, Newcastle-on-Tyne. *Francis W. C. Common, same address.*
145692	Ellesborough	..	Chester, 1921	Northwich 1921	S.	70 2	14 3	5 4	34	53	‖55	Wolverhampton Corrugated Iron Co., Lim., Ellesmere Port, Cheshire. *Harry B. Jones, same address.*
144879	Ellesburn	..	Chester, 1920	Northwich 1920	S.	70 2	14 2	5 4	32	53	9	Wolverhampton Corrugated Iron Co., Lim., Ellesmere Port, Cheshire. *Harry B. Jones, same address.*
118770	Ellesmere	J.G.Q.P	Hull, 1903	Govan 1903	S.	109 1	21 5	10 6	72	183	48	Hull Steam Fishing & Ice Co., Lim., Hull. *Joseph Vivian, St. Andrew's Dock, Hull.*

* Formerly the "Lord Bacon." † Foreign name "Aslaug Haaland." ‡ Formerly a sailing vessel. ‖ B.H.P.

Digitized by Google

148688	Ellespool	..	Chester, 1921	Northwich	1921	S.	70	2	14	2	5	4	32	53	9	Wolverhampton Corrugated Iron Co., Lim., Ellesmere Port, Chester. *Harry B. Jones, same address.*
145693	Elleswater	..	Chester, 1921	Northwich	1921	S.	70	2	14	2	5	4	32	53	9	Wolverhampton Corrugated Iron Co., Lim., Ellesmere Port, Cheshire. *Harry B. Jones, same address.*
146398	Elleswelr	..	Chester, 1924	Northwich	1924	S.	70	3	14	4	5	4	31	54	11	Wolverhampton Corrugated Iron Co., Lim., Mersey Iron Works, Ellesmere Port, Cheshire *Harry B. Jones, same address.*
144039	*Ellinda	K.F.B.T	Guernsey, 1922	{Vlaardingen / Rebuilt	1902 / 1918	S.	113	0	22	1	10	5	97	191	15	× Percy Hunt, 2, Peel Villa, Peel Rd., Jersey.
133843	Ellison	..	Vancouver, B.C., 1913	Vancouver, B.C.	1913	W.	56	5	14	8	6	0	33	49	14	Nimpkish Timber Co., Lim., 510, Hastings St. West, Vancouver, B.C.
128773	Elloe	..	Granton, 1925	Wivenhoe	1919	S.	115	4	22	1	12	1	87	202	†430	× Robert Martin, 25, East Clyde St., Glasgow.
129577	Ellora	H.S.V.N	Glasgow, 1911	Linthouse	1911	S.	409	8	52	4	24	7	2567	5201	1077	British India Steam Navigation Co., Lim., 122, Leadenhall St., London. *Rt. Hon. Lord Inchcape, G.C.M.G., K.C.S.I., K.C.I.E., same address.*
142761	Elloughton	J.W.C.R	Swansea, 1923	Goole	1919	S.	200	1	32	1	13	0	495	955	108	× William A. Jenkins, Baltic Bldgs., Swansea.
121969	Ellwood	..	Victoria, B.C., 1907	Victoria, B.C.	1907	W.	25	6	8	0	3	0	5	7	3	Will G. De Rousie, 3154, Quapelle St., Victoria, B.C.
110693	Elm	J.G.Q.S	Grimsby, 1920	Govan	1899	S.	104	0	21	0	10	7	66	168	40	Dobson Steam Fishing Co., Lim., Fish Docks, Great Grimsby. *Charles Dobson, same address.*
150841	‡Elmbay	..	Montreal, 1923	St. Nazaire, France	1919	S.	218	6	34	2	13	1	661	1217	77	Elmbay Steamship Co., Lim., 16, Place Youville, Montreal.
147331	Elmfield	K.T.G.M	Liverpool, 1925	Lytham, Lancashire.	1925	S.	142	5	25	9	11	5	175	450	58	Zillah Shipping and Carrying Co., Lim., 7, Chapel St., Liverpool. *Robert J. Wakefield, same address.*
129183	‖Elmina	H.S.J.Q	London, 1911	Linthouse, Glasgow	1906	S.	380	4	47	4	31	1	2997	4792	654	African Steam Ship Co., 17/18, Billiter Street, London. *Edwin Bicker-Caarten, same address.*
135994	Elmira	..	Grimsby, 1914	Middlesbrough	1914	S.	112	5	21	5	11	7	76	197	68	Consolidated Fisheries, Lim., Great Grimsby. *John D. Marsden, Fish Docks, Grimsby.*
140340	Elmol	..	London, 1917	Newcastle-on-Tyne.	1917	S.	210	0	34	8	16	6	496	1170	135	Secretary of the Admiralty, Whitehall, London, S.W. 1.
143753	Elmpark	K.F.P.M	Greenock, 1920	Greenock	1920	S.	409	2	53	5	27	9	3120	4999	279	Denholm Shipping Co., Lim., 30, Renfield St., Glasgow. *John Denholm, same address.*
94329	**Elmsgarth	K.M.V.G	Hull, 1922	Sunderland	1887	S.	278	0	37	2	19	2	1284	2092	224	Henry Clapham & Co., Lim., 3, Leazes Terrace, Newcastle-on-Tyne. *Leonard Macarthy, same address.*
74938	Elnathan	..	Sydney, N.S.W., 1878	Brisbane Water, N.S.W.	1877	W.	69	5	14	8	5	2	26	38	10	James Lyons, Cairns, Queensland.
107690	Eloise	..	Prescott, Ont., 1914	Athens, N.Y., U.S.A.	1881	W.	67	6	14	5	5	6	28	41	4	Walter V. McGannon, Morrisburg, Ont.
137536	Elpenor	J.N.V.B	Liverpool, 1917	Hebburn-on-Tyne	1917	S.	455	3	56	3	32	5	4824	7601	833	China Mutual Steam Navigation Co., Lim., 1, India Bldgs., Liverpool. *Laurence D. Holt, same address.*
145481	††Elphinston	K.T.C.P	Leith, 1925	Sunderland	1920	S.	285	3	41	5	20	2	1283	2226	259	× James Cormack, 7, John's Place, Leith.
96932	Elsa	..	Rangoon, 1899	Dumbarton	1893	S.	70	5	14	0	8	0	3	50	30	Mohr Brothers & Co., Lim., Rangoon.
128124	Elsa Partiss	..	Hull, 1908	New Holland	1908	S.	58	0	15	1	7	9	—	42	21	Humber Tugs, Lim., 5, Wellington St., Hull. *John Wheeldon, 545, Anlaby Rd., Hull.*
113522	Elsay	..	Wick, 1901	Wick	1901	W.	77	6	18	0	8	3	23	67	22	× George P. Simpson, Fernbank, Wick.
88796	Else	..	Rangoon, 1884	Glasgow	1875	I.	60	0	10	2	5	7	15	21	12	Russool Bux, Pegu.
92689	Elsie	..	Pictou, N.S., 1892	New Glasgow, N.S.	1892	S.	56	1	10	3	5	6	15	22	12	Nova Scotia Lumber Co., Lim., Sherbrooke, N.S.
105100	Elsie	P.H.W.T	Scarborough, 1920	Beverley	1896	I.	110	9	21	3	11	3	79	184	60	Gamecock Steam Trawling Co., Lim., 19, West Pier, Scarborough, Yorks. *Albert F. G. McConkey, 21, Nansen St., Scarborough.*
122071	Elsie	..	Toronto, Ont., 1906	Trenton, Ont.	1906	W.	69	0	16	3	5	4	33	48	11	Clark, Lim., Toronto, Ontario.
117012	Elsie	..	Vancouver, B.C., 1908	{Vancouver, B.C. / Rebuilt Vancouver, B.C.	1905 / 1908	W.	50	2	12	0	4	8	22	33	2	James W. Jamieson, 539, 52nd Avenue East South Vancouver, B.C.
120481	‡‡Elsie Annie	H.B.V.M	Wexford, 1920	Bill Quay-on-Tyne	1904	S.	143	0	24	1	9	2	141	358	62	× James G. Stafford, sen., Paul Quay, Wexford, Ireland.

* Foreign name "Hoogkarspel." † I.H.P. ‡ Foreign name "Nantes." Foreign name "Albertville." ** Formerly the "Elvaston."
†† Foreign name "Van Dyck," formerly the "Phyllis Seed." ‡‡ Formerly the "Arrival."

Digitized by Google

Official No.	Name of Ship.	International Code Signal (if any).	Port and Year of Registry.	Where and When Built.	Material.	Dimensions. Length.	Breadth.	Depth of Hold.	Registered Tonnage. Net Tonnage.	Gross Tonnage.	Horse Power of Engines.	Owner, or Part Owner, and Manager (if recorded). × Signifies *Managing Owner*. Italics signify *Manager*.
						ft. 10ths	ft. 10ths	ft. 10ths				
140840	*Elsie Bruce	..	Banff, 1921	Ayr 1919	S.	86 7	18 7	9 3	41	98	34	×John Wood, 2, Blantyre Place, Portknockie, Banff.
115517	†Elsie Budge	..	Wick, 1923	North Shields 1902	S.	80 0	18 1	8 3	33	79	22	William Budge, 18, Bexley Terrace, Wick. *Donald Sinclair*, 51, *Argyle Square, Wick.*
138184	Elsie Doris	..	Midland, Ont., 1921	Midland, Ont. 1921	W.	63 5	14 5	7 0	22	64	14	Henry Mills, Parliament Bldgs., Toronto, Ont.
150337	Elsie Jones	..	Saulte St. Marie, Ont. 1923	Thessalon, Ont. 1913	W.	38 3	10 5	4 2	13	19	2	Peter A. Jones, Goulais River, Ont.
122550	Elsie M.	..	Collingwood, Ont., 1908	Collingwood, Ont. 1908; Rebuilt 1916	W.	63 5	12 7	6 6	15	38	8	Donald McInnes, Meaford, Ont.
134265	Elsie Mac	..	Midland, Ont., 1914	Midland, Ont. 1914	W.	51 5	15 0	7 0	14	55	17	French River Boom Co., Lim., Toronto, Ontario.
134591	Elsie McDonald	..	Paspebiac, Que., 1915	Cross Point, Que. 1915	W.	56 4	22 1	4 0	33	54	5 Pa.	John Quinn, Campbelltown, N.B.
140824	‡Elsie Thomas	K.N.G.Q	Liverpool, 1922	Whiteinch, Glasgow. 1922	S.	130 8	22 6	9 8	114	305	63	Thomas Bros. Shipping Co., Lim., 30, Brunswick St., Liverpool. *William G. Thomas, same address.*
146031	Elsinore	..	Sligo, 1923	Dublin 1923	S.	93 2	24 1	8 8	46	156	55	Sligo Harbour Commissioners, Sligo. *John A. McLoghry, same address.*
123999	‖Elsiston	H.J.D.S	Glasgow, 1925	Port Glasgow 1906	S.	400 0	50 0	27 2	3050	4757	500	Elsiston Steamship Co., Lim., 86, St. Vincent St., Glasgow. *William S. Miller, same address.*
122945	Elswick	H.J.C.M	Aberdeen, 1925	Bowling 1906	S.	120 2	21 6	11 6	83	215	66	×Thomas T. Irvin, 18, Whinhill Rd., Aberdeen.
114413	Elswick Grange	S.P.M.R	Newcastle, 1901	Hebburn-on-Tyne 1901	S.	340 0	47 2	27 3	2572	3926	315	Elswick Steam Shipping Co., Lim., 34, Dean St., Newcastle-on-Tyne. *Edward F. Weidner*, 34, *Dean St., Newcastle.*
114416	Elswick House	T.C.G.N	Newcastle, 1901	Hebburn 1901	S.	340 0	47 2	27 3	2545	3923	314	Elswick Steam Shipping Co., Lim., 34, Dean St., Newcastle-on-Tyne. *Edward F. Weidner*, 34, *Dean St., Newcastle.*
144893	Elswick Park	K.G.B.V	Newcastle, 1920	Blyth 1920	S.	364 0	51 0	26 3	2579	4188	409	Elswick Steam Shipping Co., Lim., 34, Dean St., Newcastle-on-Tyne. *Edward F. Weidner*, 34, *Dean St., Newcastle.*
114407	Elswick Tower	S.K.B.M	Newcastle, 1901	Hebburn 1901	S.	340 0	47 2	27 3	2556	3920	314	Elswick Steam Shipping Co., Lim., 34, Dean St., Newcastle-on-Tyne. *Edward F. Weidner*, 34, *Dean St., Newcastle.*
136058	Eltham	J.K.S.P	Liverpool, 1918	Dublin 1915	S.	188 5	28 6	11 3	272	687	113	Mason Shipping Co., Lim., 14, Water St., Liverpool. *Joseph E. Fisher, same address.*
148076	Elva Seed	K.Q.V.R	Newcastle-on-Tyne, 1924	Schiedam, Holland 1924	S.	290 8	44 9	19 4	1299	2177	191	Seed Shipping Co., Lim., Princes Bldgs., 2 King St., Newcastle-on-Tyne. *Thomas H. Seed, same address.*
142746	**Elveric	J.V.W.R	Glasgow, 1919	Howdon-on-Tyne 1918	S.	399 6	53 0	32 8	3563	5685	619	Bank Line, Lim., 102, Hope St., Glasgow. *Hon. Andrew A. M. Weir, same address.*
146337	Elvier	K.M.J.P	Goole, 1922	Kindirdijk, Middlesbrough 1919	S.	181 7	28 4	12 0	333	730	83	Iona Shipping Co., Lim., 8, Cail's Bldgs., Newcastle. *Joseph H. Cubitt, same address.*
113369	††Elvington	..	Goole, 1923	Dundee 1900	S.	198 0	30 2	13 1	346	795	118	Ferdinand H. Smith, 38, Boothferry Rd., Goole.
140676	Elwick	J.Q.L.N	Newcastle, 1917	Blyth 1917	S.	255 3	38 2	17 3	892	1717	179	Sharp Steamship Co., Lim., Milburn House, Newcastle-on-Tyne. *Thos. W. Sharp, A. Floor, same address.*
95967	Elwood	..	Melbourne, 1890	Sydney, N.S.W. 1880	I.	36 0	7 8	6 4	5	9	(a)	George Higgins, Melbourne.
137400	Elwy	J.G.S.W	Liverpool, 1914	South Shields 1914	S.	128 0	23 0	9 8	135	293	40	×Charles S. Orr, "Mondara," Knock, Belfast; & ×William Stewart, "Cuan," Ravenhill Park, Belfast.
118776	Ely	J.G.Q.T	Hull, 1903	Govan 1903	S.	109 1	21 5	10 6	72	183	45	Hull Steam Fishing and Ice Co., Lim., Hull. *Joseph Vivian, St. Andrew's Dock, Hull.*

* Formerly the "Coldblast." † Formerly the "Twenty Nine." ‡ Formerly the "Elizabeth Moffat." ‖ Formerly the "Muncaster Castle."
** Formerly the "War Capitol." †† Foreign name "Astra."

Digitized by Google

128224	Elysia . .	H.N.D.W	Glasgow, 1908 . .	Partick . . .	1908	S.	440	5	53	3	29	7	4211	6757	613	Anchor Line (Henderson Brothers), Lim., Cunard Building, Water St., Liverpool *Algernon C. F. Henderson, 14, St. Vincent Place, Glasgow.*
127168	Elysian Dawn	..	Buckie, 1909 . .	Govan . . .	1909	S.	82	3	18	4	9	0	33	91	41	×James Smith, 309, Chancellor Rd., Buckie.
125676	Ember . .	..	London, 1908 . .	Wyvenhoe . .	1908	S.	45	0	11	3	5	5	8	18	10	Port of London Authority, Trinity Square, London, E.C.3. *David J. Owen, same address.*
125417	Emblem . .	..	Lowestoft, 1920. .	Oulton Broad, Lowestoft.	1907	W.	85	0	18	8	8	7	35	85	25	Ridley Copeland, 8, Brislee Ave, Tynemouth. *Jesse D. Ewen, 22, Albany Gardens, Whitley Bay.*
144911	Embleton. .	K.G.N.W	Newcastle, 1920 .	South Bank-on-Tees.	1918	S.	172	2	30	0	15	7	278	637	94	Shankar R. Khopkar, Gaya Bldg., Musjid Bunder Rd., Mandvi No. 3, Bombay. *James W. Palmer, same address.*
125415	Embrace . .	..	Inverness, 1907 . .	Govan . . .	1907	S.	86	2	18	5	9	1	35	94	30	×William McPherson, 37, Duff St., Hopeman, Elginshire.
119153	Emerald . .	H.B.C.D	Glasgow, 1904 . .	Port Glasgow .	1904	S.	195	0	30	1	11	2	305	736	99	×William F. Robertson & ×John M. Robertson, 45, West Nile St., Glasgow.
104172	Emerald . .	N.M.J.B	Grimsby, 1894 . .	Beverley . .	1894	I.	101	0	20	5	11	0	63	150	45	T. C. & F. Moss, Lim., Fish Dock Road, Grimsby. *Thomas C. Moss, Epping House, Eleanor St., Grimsby.*
112503	Emerald . .	..	Sydney, N.S.W., 1900	Rozelle, N.S.W. .	1900	W.	124	0	25	2	7	4	117	189	25	William G. Hayes, Brisbane, Queensland.
146201	Emile Deutsch de la Meurthe.	K.L.G.P	London, 1921 . .	Sparrows Pt., Maryland, U.S.A.	1921	S.	412	0	53	2	30	9	3573	6043	549	Lucilene Navigation Co., Lim., 3, Gracechurch St., London, E.C. 3. *William Davies, same address.*
110361	*Emilia . .	..	St.John's,N.F.L.,1907	Dunston-on-Tyne	1900	W.	78	8	20	7	8	9	49	101	30	Paul D'Aigneaux, Montreal.
131050	Emilia . .	..	Sorel, 1913 . . .	Sorel . . .	1899	W.	79	1	17	0	8	2	30	89	25	Minister of Marine & Fisheries, Ottawa, Ont.
95933	Emilie . .	..	Rangoon, 1898 . .	Glasgow . .	1892	S.	66	4	11	0	6	2	1	31	21	Mohr Brothers & Co., Lim., Rangoon.
145490	Emilie Dunford	K.M.C.P	Newcastle, 1922 .	Montrose .	1922	S.	201	1	33	1	15	9	502	961	120	Dunford Steamship Co., Lim., Prudential Bldgs., Newcastle-on-Tyne. *Matthew G. Barclay, same address.*
137000	Emilion . .	..	Grimsby, 1914 . .	South Bank, Middlesbrough.	1914	S.	112	3	21	6	11	6	78	201	68	Consolidated Fisheries Lim., Fish Docks, Grimsby. *John D. Marsden, same address.*
105379	Emily . .	..	Liverpool, 1896 . .	Kinghorn, Fife .	1895	S.	97	4	19	0	9	3	99	154	36	The Mayor, Aldermen, and Burgesse of the Borough of Wallasey, Egremont, Cheshire. *William H. Fry, Manager's Office, Seacombe Ferry, Wallasey.*
104953	EmilyCharlotte	..	Port Talbot, 1905 .	Newport, Mon. .	1896	S.	90	2	18	1	9	7	3	122	60	Great Western Railway Co., Paddington Station, London, W. *Felix J. C. Pole, same address.*
83619	Emily May .	..	Rockhampton, 1882 .	Berry'sBay,N.S.W	1881	W.	51	1	11	9	4	5	11	16	10	James P. Duncanson, S. Brisbane, Queensland.
109036	†Emily Morley.	Q.F.G.T	Fleetwood, 1922 .	Govan . . .	1898	S.	110	0	21	0	10	9	67	172	55	×Walter H. U. Morley, 1, Preston St., Fleetwood.
123514	Emily P. . .	..	Malta, 1914 . .	Malta . . .	1914	W.	60	7	15	8	7	0	16	36	20	National Steam Ferry Boat Co., 2, Sda-Marina Tigni, Sliema, Malta.
131248	Eminent . .	..	Wick, 1925 . .	Middlesbrough .	1910	S.	89	0	18	0	8	7	28	79	29	×Donald Skinner, Kyleakin, Invernesshire.
143505	Emlynian .	K.F.L.M	Cardiff, 1920 . .	Hartlepool . .	1920	S.	400	2	52	3	28	5	3168	5112	517	Dragon Steamship Co., Lim., 4, Dock Chambers, Cardiff. *John E. Emlyn-Jones, same address.*
143576	‡Emlynmor .	K.G.P.D	Cardiff, 1920 . .	{Southbank-on-Tees 1919 / Reconstructed Southampton 1920}	1919 / 1920	S.	170	0	30	0	15	7	270	606	94	Emlyn Line, Lim., 4, Dock Chambers, Cardiff. *John E. Emlyn-Jones, same address.*
89337	Emma . .	..	Sydney, N.S.W., 1885	Echuca . . .	1885	I.	73	6	18	6	4	7	37	50	25 Pa.	Christiani & Nielsen (Australia) Proprietary, Lim., 34, Queen St., Melbourne, Victoria.
130839	Emma E . .	..	Winnipeg, 1920. .	Pas. N.W.T. .	1909	W.	41	0	10	0	4	0	13	19	2	Herman Finger, Port Arthur, Ont.
130264	Emma G. .	..	Ottawa, Ont., 1910 .	Coulonge River, Que.	1900	W.	39	0	12	0	3	3	15	24	3 Pa.	Gilmour & Hughson, Lim., Ottawa, Ont.
130266	Emma Mac .	..	Ottawa, Ont., 1910 .	Kippewa, Que.	1910	W.	78	8	18	0	5	6	36	57	24	Riorden Co., Lim., 355, Beard Hall Square, Montreal.
93527	Emma Pyers .	S.L.Q.W	Sydney, N.S.W., 1891	Irvington, N.S.W.	1886	W.	78	8	16	6	5	6	49	72	25	Skinner, Lowes & Co., Murwillumbah, N.S.W.
119114	Emperor (The)	V.Q.G.P	Glasgow, 1904 . .	Troon . . .	1904	S.	185	0	27	6	10	8	248	626	80	J. Hay & Sons, Lim., 58, Renfield St., Glasgow. *John Hay, same address.*

* Formerly the "Violet." † Formerly the "Amethyst." ‡ Formerly the "Manahan."

Digitized by Google

Official No.	Name of Ship.	International Code Signal (if any).	Port and Year of Registry.	Where and When Built.	Material.	Dimensions. Length.	Breadth.	Depth of Hold.	Registered Tonnage. Net Tonnage.	Gross Tonnage.	Horse Power of Engines.	Owner, or Part Owner, and Manager (if recorded). × Signifies *Managing Owner*. Italics Signify *Manager*.
						ft. 10ths	ft. 10ths	ft. 10ths				
116170	Emperor . .	J.M.S.C	Hull, 1903 . . .	Beverley . . 1903	S.	109 0	21 5	11 0	71	181	46	×Franke Thornley, 180, Rishton Lane, Bolton, Lancs. [pool.
113383	Emperor . .	..	Liverpool, 1900 . .	Winsford . . 1866	W.	82 0	19 1	8 3	74	109	14	Kelly's Barges, Lim., 18, Goree Piazzas, Liver- *Arthur E. Kelly, same address.*
91870	Emperor . .	..	London, 1885 . .	Blackwall . . 1884	I.	65 0	13 7	7 0	2	34	40	Samuel Williams & Sons, Lim., 8, Lloyds' Avenue, London, E.C.3. *Alfred Williams, same address.*
126654	Emperor . .	..	Midland, Ont., 1911.	Collingwood, Ont. 1910	S.	525 0	56 1	27 0	4641	7031	199	Canada Steamship Lines, Lim., 9, Victoria Square, Montreal.
141479	*Emperor of Halifax	T.P.J.Q	Montreal. 1919 . .	Collingwood, Ont. 1919	S.	251 0	43 6	23 6	1455	2415	124	James Playfair, Midland, Ont.
119739	†Emperor of India.	..	Weymouth, 1908 .	{ Woolston . . 1906 Lengthened at Southampton 1907	S.	217 2	25 1	8 4	206	482	138 Pa.	Cosens & Co., Lim., Weymouth. *Mark C. Frowde and Frederick M. Jones, Custom House Quay, Weymouth.*
140960	‡Emperor of St. John	T.P.F.N	Montreal, 1919 . .	Collingwood, Ont. 1919	S.	251 0	43 6	23 6	1453	2409	124	Emperor of St. John, Lim., East St. John, N.B.
139967	Empire'sHeroes	..	Lowestoft, 1916. .	Lowestoft . . 1916	W.	83 8	19 3	9 5	38	89	30	Herring Fishing Co., Lim., Stanford View, Battery Green Rd., Lowestoft. *Sidney J. Tripp, St. Edmunds, Kessingland Suffolk.*
143407	Empirestar .	K.C.L.H	London, 1919 . .	Port Glasgow . 1919	S.	423 4	56 0	36 5	4524	7199	269	Union Cold Storage Co., Lim., 13-16, West Smithfield, London, E.C. *Edward Hinchliff, same address.*
116309	Empress . .	..	Charlottetown, P.E.I., 1906.	Newcastle - on - Tyne. 1906	S.	235 0	34 2	20 0	612	1342	365	Canadian Pacific Railway Co., Windsor Station, Windsor St., Montreal.
96040	Empress . .	..	Glasgow, 1889 . .	Yoker . . . 1888	S.	165 0	20 1	6 3	95	229	115 Pa.	London Midland and Scottish Railway Co., Euston Station, London, N.W. *Lachlan H. Gilchrist, 9, Belmar Terrace, Pollockshields, Glasgow.*
105071	Empress . .	..	Hull, 1895 . . .	Beckingham. . 1895	S.	78 3	14 3	5 3	36	60	30	×John Whitty, Trent Bridge, Nottingham.
79648	Empress .	..	London, 1878 .	Millwall . . 1878	I.	65 3	14 0	6 5	3	33	30	×George Dove, 26, Locksley St., Burdett Rd., Limehouse, London.
108013	Empress .	..	London, 1897 . .	Falmouth . 1896	S.	65 3	11 2	6 4	2	28	18	× Henry D. Lane, 54, Culling Rd., Rotherhithe.
73086	‖Empress .	..	Montreal, 1886 . .	{ Ottawa. . . 1873 Rebuilt . . 1886	W.	185 3	27 6	8 1	372	678	152 Pa.	Empress Nav. Co., Lim., Fraser Bldg., 53, Queen St., Ottawa, Ont.
107815	Empress . .	..	Peterborough, Ont., 1899.	Lakefield, Ont. 1899	S.	93 0	15 8	5 4	57	84	(a)	William V. Reynolds, Lakefield, Ontario.
81032	Empress . .	..	Plymouth, 1880. .	Preston . . . 1880	I.	115 0	16 2	4 9	54	101	40 Pa.	Plymouth Promenade Pier and Pavilion Co., Lim., Promenade Pier, Plymouth. *William C. Leader, The Pier, Saltash, Cornwall.*
108005	Empress . .	Q.T.R.W	Portsmouth, 1897 .	North Shields . 1897	S.	75 8	16 1	8 4	2	67	35	×Charles H. Campbell, 56, Victoria St., London, S.W.1.
107448	Empress . .	..	Vancouver, B.C., 1898	Hong Kong . . 1897	W.	27 6	7 6	3 6	5	7	3	Oswald P. Marshall, Vancouver, B.C.
63915	Empress . .	T.F.B.C	Weymouth, 1879 .	Poplar . . . 1879	I.	160 1	18 1	8 3	87	173	52 Pa.	Cosens & Co., Lim., Custom House Quay, Weymouth. [address. *Mark C. Frowde and Frederick M. Jones, same*
135226	Empress of Asia.	J.C.K.F	Vancouver, B.C., 1917	Govan . . . 1913	S.	570 1	68 2	26 3	8883	16909	**22500	Canadian Pacific Railway Co., Montreal.
145300	††Empress of Australia.	K.M.G.N	London, 1921 . .	Stettin . . . 1914	S.	589 9	75 2	41 5	12177	21833	‡‡3603	Canadian Pacific Railway Co., Montreal. *Sir George M. Brown, K.B.E., 62-65, Charing Cross, London, S.W.1.*
146215	Empress of Canada.	K.L.M.F	London, 1921 . .	Govan . . . 1921	S.	627 0	77 9	42 2	12811	21517	‖‖21250	Canadian Pacific Railway Co., Montreal. *Sir George M. Brown, Canadian Pacific Railway Co., 62-65, Charing Cross, London, S.W.1.*

* Formerly the "Canadian Signaller." ** L.H.P. Turbines. † Formerly the "Princess Royal." †† Formerly the "Tirpitz." ‡ Formerly the "Canadian Warrior." ‡‡ Turbines. ‖ Formerly the "Peerless." ‖‖ B.H.P. Turbines.

Digitized by Google

136966	*Empress of France.	J.D.R.F	Glasgow, 1913	Dalmuir	1913	S.	571	4	72	4	41	7	9951	18357	†20000	Allan Line Steamship Co., Lim., 25, Bothwell St., Glasgow. *Sir George M. Brown, 62, Charing Cross, London, S.W.*
73358	Empress of India	..	Launceston, 1884	Sydney, N.S.W.	1876	W.	61	9	11	7	5	4	17	23	10	George J. Collins, Launceston, Tasmania.
77197	Empress of India	..	Leith, 1893	Cardiff	1877	I.	117	4	19	7	10	3	69	174	90 Pa.	Leith Salvage & Towage Co., Lim., 2, Commercial St., Leith. *George Black, same address.*
108352	Empress of India	..	London, 1898	Maidenhead	1898	W.	70	6	15	0	6	5	34	50	6	×Arthur Jacobs, The Thames Hotel, Windsor, Berks.
135197	Empress of Russia.	J.B.S.Q	Vancouver, B.C., 1917	Govan	1913	S.	570	3	68	3	26	4	8789	16810	‡22500	Canadian Pacific Railway Co., Montreal.
144375	‖Empress of Scotland.	K.D.R.P	London, 1921	Stettin	1905	S.	678	2	77	3	23	9	15151	25160	**17200	Canadian Pacific Railway Co., Montreal, Canada. *Sir George M. Brown, K.B.E., Canadian Pacific Railway Co., 62-65, Charing Cross, London, S.W.1.*
136986	Empyrean	..	Grimsby, 1914	Goole	1914	S.	120	4	22	0	11	6	98	215	76	Lindsey Steam Fishing Co., Lim., Fish Docks, Great Grimsby. *Edwin Bacon, sen., same address.*
129797	††Emsworth Manor.	H.V.P.L	London, 1924	Newcastle-on-Tyne	1912	S.	240	0	33	5	15	4	678	1289	201	Manor Line (London), Lim., 35/36, Mount Stuart Sq., Cardiff. *Claude Angel, same address.*
105534	Emu	Q.N.R.S	Grimsby, 1895	Beverley	1895	I.	102	7	20	5	11	0	65	154	50	Taylor Steam Fishing Co., Lim., Fish Docks, Great Grimsby. *Henry L. Taylor, same address.*
88973	Emu	..	Sydney, N.S.W., 1906	Stockton, N.S.W.	1884	W.	93	5	17	0	8	0	47	69	54	Mrs. Elizabeth Wallace, Sydney, N.S.W.
125550	Emulate	..	Yarmouth, 1908	Oulton Broad	1908	W.	82	1	18	8	9	1	35	77	19	×Robert J. Balls, 16, St. Peter's Rd., Gt. Yarmouth.
110727	Emulator	J.G.R.B	Scarborough, 1927	Govan	1899	S.	104	0	21	0	10	7	66	168	40	Fred Wood, Rose Mount, Burniston, Scarborough. *James Johnson, Penguin Lodge, Seamer Rd., Scarborough.*
108635	Emulator	..	Runcorn, 1907	Carrickfergus	1885	I.	95	4	18	1	10	0	7	106	49	Weston Point Steam Towing Co., Lim., Alexandra Buildings, Percival Lane, Runcorn, Cheshire. *George Cook, same address.*
132165	En Avant	..	Buckie, 1914	Buckie	1914	W.	87	5	19	1	9	2	38	90	30	×James Slater, sen., 2, James St., Buckie.
84259	‡‡Ena	W.H.K.L	Cowes, 1882	East Cowes	1882	W.	62	2	11	0	5	2	15	24	12	Domingo de Larrinaga, 30, James St., Liverpool.
112529	Ena	..	Sydney, N.S.W., 1901	Berry's Bay, N.S.W.	1901	W.	88	0	16	5	8	1	44	65	25	Thomas A. Dibbs, Sydney, N.S.W.
147300	Ena de Larrinaga.	K.S.H.W	Liverpool, 1925	Danzig	1925	S.	387	5	52	7	29	8	3170	5200	385	Miguel de Larrinaga Steamship Co., Lim., 30, James St., Liverpool. *William M. Clarke, same address.*
98277	‖‖Enable	..	Shields, S., 1890	South Shields	1889	W.	76	3	19	0	9	6	14	98	50 Pa.	×Axel H. Anderson, 6, Cleveland Terrace, North Shields.
113594	Encore	J.G.R.C	Lowestoft, 1920	Hull	1900	I.	105	0	21	0	11	0	65	164	40	Nelson G. Utting, Cornwall House, The Avenue, Lowestoft. *John Utting, same address.*
132859	Enda	H.V.F.G	Cardiff, 1911	Dublin	1911	S.	200	2	30	6	12	5	428	863	87	Michael Murphy, Lim., 3, Beresford Place, Dublin. *Joseph O'Dowd, same address.*
131316	Endcliffe	J.C.D.F	Liverpool, 1911	Maryport	1910	S.	135	2	25	1	10	3	138	368	53	Thos. W. Ward, Lim., Albion Works, Saville St., Sheffield. *Joseph Ward, same address.*
93567	Endeavour	..	Hobart, Tas., 1912	Blackwall, N.S.W.	1887	W.	56	7	15	4	5	1	22	32	12	S.S. Reemere Pty. Lim., Hobart, Tas.
125925	Endeavour	..	Peterhead, 1907	Peterhead	1907	W.	86	4	18	8	9	4	32	89	31	×James Milne, 29, Landale Rd., Peterhead.
105095	***Enderby	J.G.Q.N	Grimsby, 1919	Govan	1898	S.	104	0	21	0	10	7	67	169	40	Dobson Steam Fishing & Ice Co., Lim., Fish Docks, Grimsby. *Charles Dobson, same address.*
136212	Endon	J.H.C.S	Hull, 1914	South Bank, Middlesbrough	1914	S.	112	0	22	5	12	6	92	235	51	Hull Steam Fishing & Ice Co., Lim., Hull. *Joseph Vivian, St. Andrew's Dock, Hull.*
125869	Endurance	..	Fraserburgh, 1914	Lowestoft	1907	W.	86	0	19	1	9	4	40	94	25	×John Dunbar, 6, Dennyduff St., Fraserburgh.
129422	Endymion	H.P.N.V	Glasgow, 1909	Paisley	1909	S.	210	0	32	7	13	5	415	887	102	J. & P. Hutchison, Lim., 31, Hope Street, Glasgow. *Peter H. Woodburn, same address.*
113588	Endymion	J.G.R.F	Fleetwood, 1925	Hull	1900	I.	105	0	21	0	11	0	65	164	40	Bay Steam Trawlers (Fleetwood), Lim., Wyre Dock, Fleetwood. *Joseph A. Taylor & Harold Taylor, same address.*
102320	Energy	..	Auckland, N.Z., 1899.	Hokianga, N.Z.	1899	W.	66	0	15	3	8	1	26	66	15	Charles A. Eckford, Blenheim, N.Z.
123620	Energy	..	Banff, 1906	Findochty	1906	W.	85	1	18	9	8	4	27	79	20	×William Innes, 8, High St. East, Portgordon.

* Formerly the "Alsatian." † S.H.P. Turbines. ‡ I.H.P. Turbines. ‖ Formerly the "Kaiserin Auguste Victoria." ** I.H.P.
†† Formerly the "Elvet." ‡‡ Formerly the "Gael." |||| Formerly the "Tyne Dock No. 4." *** Formerly the "Elk."

Digitized by Google

Official No.	Name of Ship.	International Code Signal (if any).	Port and Year of Registry.	Where and When Built.	Material.	Dimensions. Length.	Breadth.	Depth of Hold.	Registered Tonnage. Net Tonnage.	Gross Tonnage.	Horse Power of Engines.	Owner or Part Owner, and Manager (if recorded). × Signifies *Managing Owner*. Italics signify *Manager*.
						ft. 10ths	ft. 10ths	ft. 10ths				
89557	Energy	M.B.F.S	Dublin, 1899	Middlesbrough 1884	I.	123 5	21 0	11 6	108	203	55	Dublin Port & Docks Board, 19 & 20, Westmoreland St., Dublin. *Edward H. Bailey, same address.*
105236	Energy	..	Workington, 1927	Preston 1899	S.	81 1	17 2	8 6	19	79	48	Workington Harbour & Dock Board, Harbour Office, Workington. *John B. Hamilton, same address.*
106626	Enfield	..	London, 1920	Sunderland 1897	S.	288 0	40 0	19 4	1322	2077	210	Orders & Handford Steamship Co., Lim., Mount Stuart House, Cardiff. *Sir James H. Cory, Bart., same address.*
132640	Engadine	H.T.V.D	London, 1911	Dumbarton 1911	S.	316 0	41 1	15 8	648	1676	*850	Southern Railway Co., Waterloo Station, London. *George R. Newcombe, Dock House. Southampton.*
106111	Engadine	..	Sydney, N.S.W., 1896	Berry's Bay, N.S.W 1896	W.	52 6	12 4	5 9	19	27	10	Sydney Ferries, Lim., No. 2 Jetty, Circular Quay, Sydney, N.S.W.
67326	Engineer	..	Newcastle, 1881	Newcastle 1872	W.	59 0	18 6	7 0	30	44	14	Grays Wherries, Lim., No. 2 Shed, Quayside, Newcastle-on-Tyne. *Henry A. Haslam, same address.*
112724	England	..	London, 1900	Reading 1900	W.	100 0	16 1	5 3	49	72	8	Joseph Mears, Launches and Motors, Lim., 5, Hill St., Richmond, Surrey. *Joseph T. Mears, same address.*
133447	Englishman	J.P.D.G	Hull, 1913	Hessle 1913	S.	71 0	16 2	7 0	28	62	28	United Towing Co., Lim., 11, Nelson St., Hull. *Thomas C. Spink, same address.*
118501	Enid	V.D.W.L	Carnarvon, 1903	Ayr 1903	S.	131 5	22 3	7 8	92	250	64	Walter W. Vivian, Glyn, Bangor, Carnarvonshire. *Ernest Neele, Plas Dinorwic, Port Dinorwic, Carnarvon.*
115753	Enid	K.N.P.S	Fleetwood, 1912	Maryhill 1903; Lengthened, Grimsby. 1909	S.	90 9	18 4	8 5	70	131	17	Watney, Coombe, Reid & Co., Lim., Stag Brewery, Pimlico, London. *Warre S. Bradley, same address.*
56529	Enid	..	Newport, 1867	Bristol 1867	I.	91 9	17 9	8 2	48	96	25	South Wales & Liverpool Steamship Co., Lim., 6, Water St., Liverpool. *Francis B. Johnston, same address.*
148619	Enid Blanche	..	London, 1925	Sliedrecht, Holland. 1925	S.	78 2	20 2	10 7	—	99	†400	Thames Steam Tug & Lighterage Co., Lim., 24/25, Gt. Tower St., London, E.C. *Thomas W. Jacobs, same address.*
143539	Enid Mary	K.J.C.P	Cardiff, 1921	Barnstaple 1921	S.	174 5	28 6	10 9	271	605	72	×William A. Phillips, Imperial Buildings Mount Stuart Square, Cardiff.
118777	Ennerdale	J.G.R.H	Grimsby, 1920	Govan 1903	S.	109 1	21 5	10 6	72	183	45	×Thomas T. Brown, 133, Piersfield Terrace, Piershill, Edinburgh.
127926	Enniscorthy	..	Liverpool, 1908	Northwich 1908	S.	72 1	14 7	4 3	26	42	6	Powell Bacon and Hough Lines, Lim., Tower Building, Liverpool. *Alfred H. Read, same address.*
130808	Enola	..	Vancouver, B.C., 1912	Ballard Wash., U.S.A. 1902	W.	43 4	13 2	6 2	18	26	8	British Columbia Pulp & Paper Co., Lim., 708-714, Bank of Nova Scotia Bldg., Vancouver, B.C.
139451	‡Ensign	J.N.B.G	Newport, Mon., 1916	Sunderland 1916	S.	290 0	40 7	19 2	1261	2327	218	Ensign Shipping Co., Lim., 71, Dock St., Newport, Mon. *George J. Dunn, same address.*
122460	Enterprise	..	Charlottetown, P.E.I., 1907.	Shelburne, N.S. 1907	W.	108 0	25 0	8 6	98	211	42	Western Steam Ship Co., Lim., Riverport, N.S.
119217	Enterprise	H.D.M.G	Sunderland, 1922	Sunderland 1905	S.	222 0	33 2	14 4	690	1114	131	Enfield Steamship Co., Lim., 22, John St., Sunderland. *Septimus Marshall, same address.*
110773	Enterprise	J.S.Q.B	Hull, 1917	South Shields 1899	S.	70 4	16 2	9 3	—	70	45	Clements Knowling & Co., Lim., Goat Wharf, Brentford. *George Knowling, same address.*
70815	‖Enterprise	..	N'castle, N.S.W. 1877	Stockton, N.S.W. 1877	W.	74 6	14 1	6 8	32	47	25	John Brown, Newcastle, N.S.W.

* Turbines. † I.H.P. ‡ Formerly the "Uskmouth." ‖ Formerly the "Pluto."

Digitized by Google

101574	Enterprise	..	Port Natal, 1902	Christiansand	1900	S.	80	9	16	3	8	3	27	69	15	Mrs. Becky Davidson, Strathclyde, Cato Rd., Extension, Durban.
74985	Enterprise	..	Sydney, N.S.W., 1878	Echuca, Victoria.	1878	W.	56	8	15	0	5	2	43	55	12 Pa.	August Creager, Reumark, South Australia.
97449	*Enterprise II	..	Preston, 1895	South Shields	1894	I.	120	8	22	6	9	9	9	185	98	The Mayor, Aldermen, and Burgesses of the Borough of Preston, Town Hall, Preston. *James Barron, Dock Office, Preston.*
148616	Enterpriser	K.S.Q.V	London, 1925	(a)	1880	I.	112	0	19	1	7	7	88	151	30	× Charles Way, Mayors Avenue, Dartmouth.
152167	Enterprising	..	Inverness, 1924	Findochty, N.B.	1914	W.	91	5	19	1	9	7	41	98	25	× Charles A. Hay, Lossiemouth, Moray.
69499	Enterprize	..	Malta, 1876.	Malta	1876	W.	49	5	13	1	7	0	18	27	18	Pasquale Grech, Senglea, Malta.
142873	Enugu	G.W.R.P	Lagos, 1920.	Middlesbrough	1920	S.	235	4	36	1	15	7	784	1425	134	Government of Nigeria.
128360	Enzie	..	Buckie, 1908	Govan	1908	S.	86	4	18	5	8	8	35	93	30	× Alexander Hendry, Langleydale, Cliff Terrace, Buckie, Banff.
113745	†Epinard	K.Q.C.L	Grimsby, 1923	North Shields	1906	S.	125	8	22	1	12	0	106	257	70	John E. Rushworth, Lim., Fish Docks, Grimsby. *John E. Rushworth, same address.*
133548	Eppleton Hall	..	Newcastle, 1914	South Shields	1914	S.	100	5	21	1	10	8	27	166	80 Pa.	Lambton & Hetton Collieries, Lim., Cathedral Buildings, Dean Street, Newcastle-on-Tyne. *William B. Nisbet, same address.*
114806	Epsom	T.D.C.S	London, 1901	Stockton	1901	S.	370	0	50	6	28	2	2957	4576	429	Britain Steam Ship Co., Lim., 7, Whittington Avenue, London. *Stanley H. Burgess, same address.*
126417	Equal Rights	..	Toronto, Ont., 1909	Birkendale, Ont.	1909	W.	42	3	11	2	4	0	6	14	1	Frederick W. Kemp, Franklin, Muskoka, Ontario.
110722	Equator	J.G.P.D	Grimsby, 1918	Govan	1899	S.	104	0	21	0	10	7	66	168	40	× Charles Dobson, Fish Docks, Grimsby. *Henry Wood, same address.*
91317	Equity	K.T.V.Q	Goole, 1900.	Hull	1888	S.	247	5	32	4	11	4	426	924	267	London Midland & Scottish Railway Co., Euston Station, London, N.W.1. *William B Clementson, Goole.*
132480	Era	K.J.G.L	Melbourne, 1921	Pt. Glasgow	1921	S.	330	8	48	9	22	1	1891	3148	323	Australian Steamships Propty., Lim., Market, St., Melbourne.
110618	Erasmic	..	Liverpool, 1900	Rotterdam	1899	S.	99	5	25	3	7	4	107	168	20	Joseph Crosfield & Sons, Lim., Bank Quay, Warrington. *George F. Greaves, same address.*
125317	Erastus	..	Peterhead, 1919	Aberdeen	1908	S.	86	1	18	2	8	8	42	100	28	William Forman, 16, Hay Crescent, Peterhead. *Miss Christina McGarrol, 30, Landale Rd., Peterhead.*
147108	Erato	K.P.Q.H	Hull, 1923	Aberdeen	1923	S.	247	3	36	2	14	6	672	1316	207	Ellerman's Wilson Line, Lim., Hull. *Hubert S. Holden, Commercial Rd., Hull.*
127233	‡Erebus	..	Shanghai, 1912	Shanghai	1907	W.	63	1	12	2	5	8	13	28	14	Ocean Steamship Co., Lim., 1, India Buildings, Water St., Liverpool.
148507	Ergon	K.R.S.Q	London, 1924	Sliedrecht, Holland.	1920	S.	78	7	18	1	9	1	—	106	‖350	Byron Steamship Co., Lim., Port of London Authority Bldg., Pepys St., London, E.C. 3. *Michael A. Embiricos, same address.*
89326	Eric K.	..	Sydney, N.S.W., 1885	Stuart's Pt., N.S.W	1885	W.	91	0	28	6	4	6	112	177	10 Pa.	Rbt. C. Kirkwood, Stuart's Pt., Macleay River N.S.W.
134360	Eric R.	..	Montreal, 1914	Three Rivers, Que.	1914	W.	61	7	15	4	5	5	22	47	7	Hamilton Cove Pulpwood & Lumber Co., Lim., Hamilton Cove, Saguenay, Quebec.
137146	Eric Stroud	..	Aberdeen, 1914	Aberdeen	1914	S.	115	4	22	6	12	2	79	213	57	Strouds' Steam Fishing Co., Lim., 164, Market St., Aberdeen. *Horace E. Stroud, same address.*
154097	Erica	K.T.Q.F	Cape Town, 1926	Port Glasgow	1926	S.	404	9	53	0	27	6	3209	5112	477	Hon. The Minister of Railways & Harbours, Pretoria, S.A.
139332	Ericus	J.W.F.V	Hull, 1919	Sunderland	1919	S.	285	0	43	5	19	1	1332	2200	188	Ohlson Steamship Co., Lim., Castle Bldgs., Hull. *Christopher H. Sercombe, same address.*
136997	Erillus	..	Grimsby, 1914	South Bank, Middlesbrough.	1914	S.	112	3	21	6	11	6	78	201	68	Consolidated Fisheries Lim., Fish Docks Grimsby. *John D. Marsden, same address.*
117194	Erin	..	Kenora, Ont., 1905	Fort Francis, Ont.	1905	W.	33	0	8	0	3	3	9	14	1	George W. Brownlee, Rainy River, Ont.
121761	**Erin	..	Vancouver, B.C., 1906	Port Blakeley, U.S.A.	1889	W.	92	0	20	0	10	7	92	135	32	Pacific Construction Co., Lim., 510, Hastings St. West, Vancouver, B.C.
125524	Erin	..	Yarmouth, 1907	Yarmouth	1907	W.	82	0	18	8	9	4	34	81	24	× Basil R. George, 5, Miriam Terrace, Winterton, Norfolk.
117626	Erina	..	Sydney, N.S.W., 1903	Brisbane Water, N.S.W.	1903	W.	74	0	18	5	7	8	38	55	14	Thomas Childs, 47, Palmer St., Balmain, Sydney, N.S.W.

* Formerly the "Enterprise." † Formerly the "Coningsby." ‡ Foreign name "Velin." ‖ I.H.P. ** Formerly the "Sarah M. Renton."

(30284)

Digitized by Google

Official No.	Name of Ship.	International Code Signal (if any).	Port and Year of Registry.	Where and When Built.	Material.	Dimensions. Length.	Breadth.	Depth of Hold.	Registered Tonnage. Net Tonnage.	Gross Tonnage.	Horse Power of Engines.	Owner, or Part Owner, and Manager (if recorded). × Signifies *Managing Owner*. Italics signify *Manager*.
						ft. 10ths.	ft. 10ths.	ft. 10ths.				
132998	Erinpura . .	K.P.W.S	Glasgow, 1924 . .	Dumbarton . 1911	S.	411 0	52 5	24 7	2759	5128	470	British India Steam Navigation Co., Lim., 122, Leadenhall St., London, E.C. 3. *Rt. Hon. The Viscount Inchcape, G.C.M.G., K.C.S.I., K.C.I.E., same address.*
109833	*Erinsyde .	Q.K.C.M	Grimsby, 1910 .	Hull . . 1898 Lengthened at Grimsby . 1910	I.	122 7	21 1	11 7	134	236	55	× Thomas W. Baskcomb, Fish Docks, Grimsby.
126270	Erl King . .	..	Toronto, Ont., 1909 .	Toronto, Ont. . 1909	S.	52 0	14 5	8 0	25	46	7	Charles E. Kilmer, 10, Adelaide St. East Toronto, Ont.
131838	Erlesburgh .	H.T.M.L	Whitby, 1911 . .	Sunderland . . 1911	S.	348 5	50 2	23 5	2375	3809	307	Rowland & Marwood's Steamship Co., Lim., Whitby. *William A. Headlam and Leonard Headlam, 43, Flowergate, Whitby.*
118760	Ermine . .	J.G.R.Q	Hull, 1903 . . .	Beverley. . . 1903	I.	109 0	21 5	11 0	71	181	46	Hull Steam Fishery and Ice Co., Lim., Hull. *Joseph Vivian, St. Andrew's Dock, Hull.*
136905	Erna . .	J.L.D.B	Fleetwood, 1915 .	Aberdeen . . 1915	S.	139 5	23 2	12 9	135	330	94	New Docks Steam Trawling Co. (Fleetwood), Lim., Fish Docks, Fleetwood. *William W. Brierley, Orient Bldgs., Station Rd., Fleetwood.*
109669	†Ernesta . .	R.M.C.N	Fleetwood, 1900 .	North Shields . 1899	S.	115 5	21 1	11 6	75	189	52	Pharos Steam Fishing Co., Lim., 27, North Albert St., Fleetwood. *John W. A. Potts, Araguaya, Dronsfield Rd., Fleetwood.*
122567	Ernice . .	..	Peterborough, Ont., 1909.	*(a)* *(a)*	W.	34 6	8 0	4 6	6	9	2	John A. Aylmer, Peterborough, Ont.
144765	Erno . .	..	Bristol, 1923 . .	Kirkintilloch . 1909	S.	55 2	13 1	5 8	4	26	17	T. R. Brown & Sons, Lim., 4, The Grove, Queen Square, Bristol. *Henry R. Brown, same address.*
144090	Ernrix . .	K.J.Q.N	Hull, 1921 . .	Selby . . . 1921	S.	175 0	29 1	11 3	317	692	96	Humber Steam Coasters, Lim., Crown Chambers, Land of Green Ginger, Hull. *John R. Rix, same address.*
136001	Eroican . .	J.F.C.R	Grimsby, 1914 . .	Beverley . . 1914	S.	117 0	22 0	12 7	112	225	68	Savoy Steam Fishing Co., Lim., Fish Docks, Grimsby. *Henry C. Baker, same address.*
140038	Eros . . .	..	Kingston, Ja., 1926 .	Leith, Scotland . 1905	S.	229 3	31 1	22 6	606	1129	145	James S. Webster, Kingston, Jamaica.
130898	Errand Boy .	..	Victoria, B.C., 1912 .	Bonner's Ferry, U.S.A. 1902	W.	43 8	9 0	3 7	8	12	2	Walter W. West, Nelson, B.C.
113153	Erringhi . .	..	Sydney, N.S.W., 1911	Clarence Town, N.S.W. 1907	W.	101 0	21 0	7 5	55	96	33	Hawkesbury Steamship Co., Lim., 65, Pitt St., Sydney, N.S.W.
148611	Errington Court	K.S.Q.H	London, 1925 . .	Belfast . . 1925	S.	396 6	53 1	26 5	2988	4913	474	United British Steamship Co., Lim., 1, Leadenhall St., London, E.C.3. *Philip E. Haldin, same address.*
145534	Errington Dunford	K.P.H.T	Newcastle, 1923 .	Sunderland . . 1923	S.	235 0	36 0	14 0	712	1196	160	Dunford Steamship Co., Lim., Prudential Bldgs., Newcastle. *Errington S. Dunford, same address.*
132101	Escallonia .	H.S.R.G	Grimsby, 1911 . .	Beverley . . 1911	S.	132 0	22 5	11 7	123	285	80	×Thomas W. Baskcomb, Highfield, Welholm Rd., Grimsby.
96075	Escort . .	L.G.F.D	Glasgow, 1889 . .	Millwall . . 1889	S.	112 5	23 0	12 8	55	234	120	British India Steam Nav. Co., Lim., 122, Leadenhall St., London, E.C. 3. *Rt. Hon. Lord Inchcape, G.C.M.G., K.C.S.I., K.C.I.E., same address.*
97010	Escort . .	..	St. Catharine's, Ont., 1894.	Port Colborne, Ont. 1894	W.	44 8	15 5	9 7	27	40	24	John J. Harrigan, Port Dalhousie, Ont.

* Formerly the "Maximus" and "Ullswater."

† Formerly the "City of Manchester."

Digitized by Google

84968	*Escott	J.K.W.P	Gibraltar, 1921	Queensferry, Flint	1895	S.	66	0	14	4	7	3	7	51	40	Lambert Brothers, Lim., 85, Gracechurch St., London, E.C.3. *William J. Ingham, same address.*
126000	Escoumains	..	Quebec, 1908	Escoumains, Que.	1907	W.	76	0	16	0	6	0	42	74	17	Saguenay Towing Co., Montreal.
111782	†Esdud	..	New Westminster, B.C., 1919.	Gloucester, Mass.	1883	W.	77	8	22	6	8	8	48	114	24	Vancouver Machinery Depot, Lim., 1155, Sixth Avenue West, Vancouver, B.C.
136213	Esher	J.H.D.N	Hull, 1914	South Bank, Middlesbrough.	1914	S.	112	0	22	5	12	6	92	235	51	Hull Steam Fishing & Ice Co., Lim., Hull. *Joseph Vivian, St. Andrew's Dock, Hull.*
132821	Eskbridge	H.V.Q.P	Hartlepool, West, 1912.	Sunderland	1912	S.	331	0	48	2	23	2	2107	3409	313	North of England Steamship Co., Lim., 67, Church St., West Hartlepool. *John W. Crosby and John Magee, same address.*
137262	‡Eskburn	J.Q.D.B	Middlesbrough, 1919	Sunderland	1917	S.	158	2	26	1	10	8	236	472	70	Coombes (Middlesbrough), Lim., Prudential Chambers, Middlesbrough. *James Coombes, "One Ash," Beech Grove, Harrogate.*
123218	Eske	H.F.L.B	Hull, 1906	Selby	1906	S.	137	0	22	4	12	3	119	290	70	×Stanley Collinson, 107, De la Pole Avenue, Hull.
128813	Eskwood	H.T.G.W	Goole, 1918	Middlesbrough	1911	S.	195	0	30	0	11	6	370	791	132	Sand R. Steamships, Lim., New Dock Rd., Llanelly, Carmarthen. *Joseph Rolfe, Goodig, Burry Port, Carmarthen, and Thomas Stone, Penmount, Shetty, Swansea.*
127613	Eslea	..	Milford, 1920	Oulton Broad	1908	W.	86	6	18	7	8	8	36	83	31	×Edward J. Hellings, Milford Haven, Pembroke.
56088	Eslington	..	Newcastle, 1868	St. Lawrence, Northumberland.	1867	W.	56	4	18	5	6	5	26	38	12	Gray's Wherries, No. 2 Shed, Quayside, Newcastle-on-Tyne. *Henry A. Haslam, same address.*
118753	Esmeralda	J.G.R.W	Aberdeen, 1925	Beverley	1903	S.	109	0	21	5	11	0	71	181	46	×Richard W. Lewis, Inchgarth, Pitfodels, Aberdeen.
140654	‖Esneh	K.C.M.P	Liverpool, 1919	Sunderland	1919	S.	290	0	42	5	18	8	955	1931	324	Moss Steamship Co., Lim., 31, James St., Liverpool. *Wm. C. Dodd, same address.*
140148	Esperance Bay	K.L.J.S	Fremantle, 1922	Dalmuir	1922	S.	530	9	68	3	39	9	8415	13856	**9000	Australian Commonwealth Shipping Board, Sydney, N.S.W.
96528	Essequebo	..	Georgetown, Dem. 1892	Wallsend	1891	S.	140	3	22	5	7	7	121	202	60	Sproston's, Lim., Georgetown, Demerara.
136344	Essequibo	J.H.D.M	Belfast, 1914	Belfast	1914	S.	450	3	57	8	30	6	5134	8489	1066	Pacific Steam Nav. Co., Goree, Water St., Liverpool. *William Lewis, same address.*
94199	Essex	..	Brisbane, 1903	Brisbane	1880	I.	91	0	18	6	6	3	53	79	11	William Collin and Sons, Lim., Brisbane, Queensland.
118765	Essex	J.G.S.C	Grimsby, 1919	Govan	1903	S	109	1	21	5	10	6	72	183	48	Dobson Steam Fishing Co., Lim., Fish Docks, Grimsby. *Charles Dobson, same address.*
81463	Essex	..	Grimsby, 1920	Sunderland	1879	I. & S.	100	8	15	7	5	8	59	87	25	Calvert Lightering & Stevedoring Co., Lim. Adam St., Goole, York. *James W. Calvert, same address.*
124038	††Essex Abbey	H.K.D.V	London, 1917	Dumbarton	1907	S.	374	0	48	0	27	6	2799	4331	410	Essex Line, Lim., 18, Creechurch Lane, London, E.C.3. *Charles E. Swinson & Harrison Meldrum, same address.*
113440	‡‡Essex Baron	J.L.V.T	London, 1923	Dumbarton	1900	S.	375	5	50	0	37	1	2866	4567	350	Essex Line, Lim., 18, Creechurch Lane, London, E.C.3. *Charles E. Swinson & Harrison Meldrum, same address.*
147511	‖‖Essex Chase	K.P.H.F	London, 1923	West Hartlepool	1899	S.	325	0	48	5	21	7	1994	3183	280	Essex Line, Lim., 18, Creechurch Lane, London, E.C.3. *Harrison Meldrum, same address.*
147576	***Essex Druid	K.P.W.F	London, 1924	Rotterdam, Holland.	1918	S.	361	4	49	9	21	8	2139	3508	310	Essex Line, Lim., 18, Creechurch Lane, London, E.C.3. *Charles E. Swinson, same address.*
147599	†††Essex Envoy	K.Q.G.M	London, 1924	Dantzig	1922	S.	387	0	52	7	29	8	3208	5210	346	Essex Line, Lim., 18, Creechurch Lane, London, E.C. 3. *Harrison Meldrum, same address.*
148521	‡‡‡Essex Friar	K.R.W.H	London, 1924	Port Jefferson, New York, U.S.A.	1919	S.	324	5	46	2	25	0	1899	3157	183	Essex Line, Lim., 18, Creechurch Lane, London, E.C. 3. *Harrison Meldrum & Charles E. Swinson, same address.*
124014	‖‖‖‖Essex Glade	H.J.P.M	London, 1925	Sunderland	1906	S.	381	0	49	0	25	7	2695	4298	421	Essex Line, Lim., 18, Creechurch Lane, London, E.C. *Charles E. Swinson, same address.*

* Formerly the "John o' Gaunt." † Formerly the "Nellie G. Thurston" and a sailing vessel. ‡ Formerly the "Northwick." ‖ Formerly the "Western Coast."
** B.H.P. †† Formerly the "Lord Sefton." ‡‡ Formerly the "Rossia." ‖‖ Foreign name "Hirdehavet." *** Foreign name "Kediri."
††† Foreign name "Therese Horn." ‡‡‡ Foreign name "Cannonier." ‖‖‖‖ Formerly the "Alconda."

Digitized by Google

Official No.	Name of Ship.	International Code Signal (if any).	Port and Year of Registry.	Where and When Built.		Material.	Dimensions. Length.	Breadth.	Depth of Hold.	Registered Tonnage. Net Tonnage.	Gross Tonnage.	Horse Power of Engines.	Owner, or Part Owner, and Manager (if recorded). × Signifies *Managing Owner*. Italics signify *Manager*.
							ft. 10ths.	ft. 10ths.	ft. 10ths.				
109783	*Essex Heath	K.B.H.G	London, 1921	Stockton-on-Tees.	1899	S.	340 0	48 1	25 8	2342	3701	335	Essex Transport & Trading Co., Lim., 18, Creechurch Lane, London, E.C. *Charles E. Swinson, same address.*
120632	†Essex Knoll	K.W.P.Q	London, 1927	North Shields	1905	S.	355 0	50 0	27 5	2810	4372	358	Essex Line Lim., 18, Creechurch Lane, London, E.C. *Charles E. Swinson, same address.*
108220	‡Essex Queen	P.S.K.H	London, 1897	Dumbarton,	1897	S.	230 0	26 2	9 2	190	455	105Pa.	New Medway Steam Packet Co., Lim., 280, High St., Rochester, Kent. *Edward Scoones, same address.*
146265	Essonite	K.L.D.V	Glasgow, 1921	Scotstoun	1921	S.	175 1	28 1	11 2	266	642	120	×William F. Robertson & ×John M. Robertson, 45, West Nile St., Glasgow.
138855	Esther Anderson	..	Port Arthur, Ont., 1919	Port Arthur, Ont.	1919	W.	47 5	12 0	5 8	13	24	1	Oscar Anderson, Roseport, Ont.
120444	‖Esther Dollar	J.L.M.H	Vancouver, B.C., 1921	Glasgow	1899	S.	483 6	56 0	32 7	4848	7548	690	Dollar Steamship Lines, Lim., 850, Hastings St. West, Vancouver, B.C. *Alexander M. Dollar, Vancouver, B.C.*
143913	Eston	K.D.F.V	London, 1919	Goole	1919	S.	240 2	36 1	19 1	806	1487	173	Peninsular & Oriental Steam Navigation Co., 122, Leadenhall St., London, E.C. 3. *Frank Ritchie, same address.*
139153	Estoy	J.N.G.D	Dover, 1916	Kinderdyke, Holland.	1870	I.	98 5	16 4	9 1	30	101	44	Malet Salvage Syndicate, Lim., 19, Creechurch Lane, London, E.C.3. *Herbert R. Malet*, 21, *Grange Rd., Ealing, Middlesex.*
89313	Estrella	..	Sydney, N.S.W., 1884	Sydney, N.S.W.	1884	W.	71 6	15 6	6 6	31	46	25	John Horn, Drummoyne, Sydney, N.S.W.
143689	Estrellano	K.H.D.R	Liverpool, 1920	Aberdeen	1920	S.	250 8	38 2	17 1	1226	1963	230	Ellerman Lines, Lim., 12, Moorgate St., London, E.C. *Graham Smith*, 22, *Water St., Liverpool.*
129151	Esturia	H.R.W.L	London, 1910	Low Walker	1910	S.	275 0	39 0	23 8	1280	2143	197	British Burmah Petroleum Co., Lim., 6, Queen Street Place, London. *John Ponsford, same address.*
85527	Esturion	..	Toronto, Ont., 1884	Bobcaygeon, Ont.	1884	W.	96 0	17 0	6 2	75	118	31 Pa.	Trent Valley Navigation Co., Bobcaygeon, co. Victoria, Ontario.
135346	Etesian	..	Inverness, 1923	Great Yarmouth	1918	W.	86 3	19 8	9 7	33	94	42	×James Flett, Beaconhill, Lossiemouth.
92301	Ethel	..	Collingwood, Ont., 1887	Collingwood, Ont.	1887	W.	42 0	10 0	4 4	9	13	8	John Lendrum, Blind River, Algoma, Ont.
113076	Ethel	..	Hull, 1916	Blyth	1900	W.	74 6	17 2	8 1	22	58	20	×William McL. Knapp, 28, West Bute St., Cardiff.
110597	Ethel	Q.G.N.S	Liverpool, 1900	Rotterdam	1899	S.	73 1	18 6	7 5	60	97	13	×William Gossage & Sons, Lim., Widnes, Lancs. *Frederick H. Harris, same address.*
103332	Ethel	..	St. Catherines, Ont., 1926	Sorel	1895	S.	64 0	19 2	9 0	49	72	39	John J. Harrigan, Port Dalhousie, Ont.
63385	Ethel	..	Newport, 1871	Vauxhall, Som.	1870	I.	83 2	18 6	8 4	43	116	11	South Wales & Liverpool Steamship Co., Lim., 6, Water St., Liverpool. *Francis B. Johnston, same address.* [N.S.W.
73371	Ethel	..	Sydney, N.S.W., 1891	Sydney, N.S.W.	1875	W.	44 3	9 2	4 0	8	11	8	William Toft Pullen, Cowper, Clarence River,
83712	Ethel	..	Sydney, N.S.W., 1919	Jervis Bay, N.S.W.	1882	W.	68 1	15 0	6 1	27	40	20	Harbor Land and Transport Co., Lim., No. 2 Jetty, Circular Quay, Sydney, N.S.W.
143257	Ethel Crawford	..	Aberdeen, 1924	Bowling	1919	S.	115 8	22 2	12 2	87	200	75	×Richard W. Lewis, Inchgarth, Pitfodel, Aberdeen.
134349	Ethel Q.	..	Quebec, 1920	Montreal	1914	W.	71 0	18 4	8 8	45	88	38	Transportation & Shipping Co., Lim., 71, St. Peter St., Quebec.
145097	Ethel Radcliffe	K.H.F.M	London, 1920	Stockton-on-Tees	1920	S.	415 2	55 5	26 6	3456	5673	471	Ethel Radcliffe Steamship Co., Lim., Baltic House, Mount Stuart Square, Cardiff. *Daniel Radcliffe, same address.*
103898	Ethel Ross	..	New Westminster, B.C., 1897.	Kamloops, B.C.	1897	W.	84 0	14 0	4 0	52	82	15 Pa.	Claude R. Doxat, Ashcroft, B.C.
137074	Ethelaric	J.N.V.D	Whitby, 1917	Stockton	1917	S.	335 0	48 1	23 4	2013	3232	278	Harrowing Steamship Co., Lim., 14, The Pier Whitby. *John H. Harrowing, same address.*

* Formerly the "Mary Amelia" and "Franz Wilke."
‡ Formerly the "Walton Belle."
† Foreign name "Zovetto," formerly the "Penrhos," "Penylan," and "Arlington Court."
‖ Formerly the "Parisian."

Digitized by Google

101091	Ethelbert	..	Sydney, N.S.W., 1893	Berry's Bay, N.S.W.	1893	W.	64	2	14	8	5	7	23	34	15	Rockhampton Harbour Board, Rockhampton, Queensland.
142654	*Ethelfreda	J.V.D.C	Whitby, 1919	Sunderland	1918	S.	400	3	52	3	28	4	3205	5283	517	Harrowing Steamship Co., Lim., 14, The Pier, Whitby. *John H. Harrowing, same address.*
118859	Ethelwolf	H.J.Q.L	Whitby, 1906	Hebburn-on-Tyne	1906	S.	354	8	50	1	27	5	2815	4317	280	Harrowing Steamship Co., Lim., Whitby. *John H. Harrowing, 14, The Pier, Whitby.*
146293	Ethiopia	K.M.R.J	Glasgow, 1922	Dumbarton	1922	S.	410	6	53	4	32	7	2371	5574	500	British India Steam Navigation Co., Lim., 122, Leadenhall St., London, E.C. 3. *Rt. Hon. Lord Inchcape, G.C.M.G., K.C.S.I., K.C.I.E., same address.*
115715	†Ethiopian	T.Q.R.W	Liverpool, 1920	Whiteinch, Glasgow.	1902	S.	320	0	44	0	22	5	1762	2739	226	African & Eastern Trade Corporation, Lim., Royal Liver Building, Liverpool. *William Nicholl, same address.*
118613	‡Ethleen	V.T.W.F.	Newcastle, 1903	Jarrow-on-Tyne	1903	S.	160	6	26	0	14	1	165	440	150	×Claude-Grahame-White, 12, Regent St., Pall Mall, London, S.W.1.
145183	Ethylene	K.H.W.D	London, 1921	Newcastle-on-Tyne	1921	S.	217	3	32	0	13	4	489	936	117	Gas Light & Coke Co., 84, Horseferry Road, Westminster. *Stephenson R. Clarke, 4, St. Dunstan's Alley, London, E.C. 3.*
112334	Ethyll Reid	..	Collingwood, Ont., 1904	Collingwood, Ont.	1904	W.	63	0	13	6	6	6	25	36	10	William A. Clark, Collingwood, Ontario.
99159	Etna	..	Falmouth, 1910	Falmouth Lengthened Appledore.	1893 1910	W.	90	4	19	8	9	1	45	107	38	Cornish Salvage Co. (1918), Lim., Royal Stuart Buildings, 71, James Street, Cardiff. *James Hindmarsh, 59, Mount Stuart Sq., Cardiff.*
124753	Etna	J.G.S.D	Hull, 1907	Govan	1907	S.	110	0	22	0	10	8	74	189	56	John Lewis, Lim., 186, Albert Quay, Aberdeen. *Andrew Lewis, same address.*
94108	Etna	..	Newcastle, N.S.W., 1889.	Stockton, N.S.W.	1889	W.	67	2	13	8	5	0	14	21	10	Newcastle Ferries Co., Lim., Newcastle, N.S.W.
136035	Etoile	..	Port Natal, 1919	Kristiania	1908	S.	100	8	20	1	11	5	62	164	45	Union Whaling Co., Lim., Orange Grove Buildings, 397, Smith St., Durban.
77874	Etoile	..	Quebec, 1879	Sorel, Quebec	1879	I.	142	0	25	0	7	4	317	560	120 Pa.	Quebec Navigation Co., Lim., 105, St. Peter St., Quebec.
106780	Eton	K.H.C.S	Granton, 1920	Govan	1897	S.	104	2	21	0	10	7	59	156	45	×William Brown, 50, Wardie Rd., Leith.
140639	‖Etrib	K.B.V.T	Liverpool, 1919	Sunderland	1919	S.	290	0	42	5	18	8	966	1943	324	Moss Steam Ship Co., Lim., 31, James St., Liverpool. *William C. Dodd, same address.*
135990	Etruscan	..	Grimsby, 1914	Beverley	1913	S.	115	4	21	6	11	5	90	202	67	Sir Thomas Robinson & Son (Grimsby) Lim., Fish Docks, Grimsby. *Frank W. Robinson, same address.*
116367	Eu Jennie	..	Goderich, Ont., 1905	Goderich, Ont.	1905	W.	52	0	12	0	5	3	15	22	8	John Lapointe, Spanish River, Ontario.
78180	Eucalypta	..	Brisbane, 1886	Brisbane	1883	I.	88	7	16	0	4	5	43	64	16	John Burke, Lim., Tribune St., South Brisbane, Queensland.
115233	**Eucla	T.C.S.G	Fremantle, 1912	Ayr	1901	S.	187	9	28	0	12	9	292	564	97	State Shipping Service, Fremantle, Western Australia.
132574	††Euclid	H.T.F.C	Liverpool, 1912	Howdon-on-Tyne	1911	S.	410	2	52	0	28	0	3096	4770	587	Liverpool, Brazil & River Plate Steam Navigation Co., Lim., Royal Liver Building, Liverpool. *Alfred Woods, same address.*
98727	Eudocia	M.S.F.L	Lowestoft, 1924	Hull	1891	I.	101	3	20	3	11	0	62	147	45	Consolidated Fisheries Lim., Auckland Rd., Grimsby. *John D. Marsden, same address.*
131829	Eugenie	..	Granton, 1914	Cowes	1896	W.	26	6	6	1	2	6	1	3	3	×John D. Pollock, Manor House, Boswall Rd., Edinburgh.
145843	Eumaeus	K.J.D.H	Liverpool, 1921	Dundee	1921	S.	459	2	56	3	32	5	4849	7736	‡‡6000	Ocean Steam Ship Co., Lim., 1, India Buildings, Water St., Liverpool. *Lawrence D. Holt, same address.*
120754	Eumeralla	T.V.P.Q	Melbourne, 1909	Kinghorn, Scotland.	1908	S.	190	0	30	1	12	5	475	916	97	Australian Steamships Proprietary, Lim., Market St., Melbourne.
121338	‖‖Eun Mara	..	London, 1920	Whiteinch	1906	S.	137	1	20	1	11	6	91	212	65	Peter R. Hawker, Il Falcone, Miramar, Theoule, Alpes Maritimes, France.
148141	***Eunelma	..	Buckie, 1926	Aberdeen	1918	S.	85	8	18	6	9	2	43	96	34	×John Murray, 16, Mill Crescent, Buckie.
112054	Euphemia	..	Montreal, 1925	Pt. Dalhousie, Ont.	1903	W.	47	0	13	6	6	1	20	29	14	Consolidated Sand Co., 270, Ottawa St., Montreal
106753	†††Euphony	J.G.N.W	Hull, 1897	Govan	1897	S.	104	2	21	0	10	7	64	165	45	Peasholm Steam Fishing Co., Lim., Midland Bank Chambers, Foreshore, Scarborough. *James Johnson, Penguin Lodge, Scarborough.*

* Formerly the "War Tulip."
** Formerly the "Wexford."
† Formerly the "Commodore" and "Crown of Navarre."
†† Formerly the "Horley."
‡ Formerly the "Vagrant."
‡‡ S.H.P.
‖ Formerly the "British Coast."
‖‖ Foreign name "Monique."
*** Formerly the "Lull."
††† Formerly the "Elbe."

Digitized by Google

Official No.	Name of Ship.	International Code Signal (if any).	Port and Year of Registry.	Where and When Built.	Material.	Dimensions. Length.	Breadth.	Depth of Hold.	Registered Tonnage. Net Tonnage.	Gross Tonnage.	Horse Power of Engines.	Owner, or Part Owner, and Manager (if recorded). × Signifies *Managing Owner*. Italics signify *Manager*.
						ft. 10ths	ft. 10ths	ft. 10ths				
139905	Euphorbia	K.R.G.F	North Shields, 1924	Sunderland 1924	S.	331 0	48 0	23 2	2011	3380	283	Stag Line, Lim., Maritime Chambers, North Shields. *Alfred Robinson & Johnson Robinson, 1, Howard St., North Shields.*
147627	Euphrates	..	London, 1924	Port Glasgow 1917	S.	81 7	16 5	4 5	5	58	27	Petroleum Steamship Co., Lim., Britannic House, Finsbury Circus, London, E.C.2. *Sir Basil Kemball-Cook, K.C.M.G., C.B., same address.*
93075	Euphrates	..	St. John's, N.F.L., 1904	Dundee 1886	I.	103 8	20 3	10 2	47	125	30	Euphrates Steamship Co., Lim., St. John's, N.F.L.
94437	Euphrosyne	L.F.R.P	Vila, New Hebrides, 1919	Gosport 1889	W.	131 8	19 5	10 5	85	170	50	H.B.M. Resident Commissioner in New Hebrides.
93940	Eureka	..	Montreal, 1923	Port Glasgow 1893	S.	94 7	22 0	11 9	70	170	60	Sincennes-McNaughton Line Lim., 75, Common St., Montreal.
133648	Euripides	J.F.R.C	Aberdeen, 1914	Belfast 1914	S.	550 7	67 4	44 1	9399	14947	1185	Geo. Thompson & Co., Lim., 7, Billiter Sq., London. *George T. Henderson, same address.*
104742	Euro	P.Q.S.V	Adelaide, S.A., 1897	Dundee 1897	S.	130 0	22 5	12 2	4	257	92	Adelaide Steam Tug Co., Lim., Semaphore, S.A.
135488	*Euryades.	J.C.S.D	Liverpool, 1913	Scotstoun 1913	S.	430 0	54 0	30 4	3620	5713	595	Ocean Steam Ship Co., Lim., 1, India Buildings, Liverpool. *Lawrence D. Holt, same address.*
131424	†Eurylochus	H.V.J.W	Liverpool, 1912	Govan 1911	S.	430 5	53 9	30 3	3600	5723	672	China Mutual Steam Navigation Co., Lim., 1, India Buildings, Liverpool. *Lawrence D. Holt, same address.*
131445	‡Eurypylus	H.W.G.T	Liverpool, 1912	Scotstoun 1912	S.	430 0	54 0	30 3	3563	5848	690	China Mutual Steam Navigation Co., Lim., 1, India Buildings, Liverpool. *Lawrence D. Holt, same address.*
114762	Euterpe	S.P.M.G	London, 1901	Middlesbrough 1901	S.	339 5	47 1	25 2	2298	3540	320	Grove Shipping Co., Lim., 86, Merchant's Exchange, Cardiff. *George C. Shepton, 3, Park Grove, Cardiff.*
103581	Eva	..	Chatham, N.B., 1895	Douglastown, N.B. 1895	W.	43 0	12 5	5 0	12	18	3	Andrew Loggie, Black Brook, N.B.
105669	Eva	..	Manchester, 1895	South Shields 1895	S.	55 0	12 1	7 4	1	33	18	Manchester Ship Canal Co., 41, Spring Gdns., Manchester. *William Browning, same address.*
96991	Eva	..	New Westminster, B.C., 1920.	New Westminster, B.C. 1891	W.	56 0	13 5	4 6	24	35	3	Comox Logging & Railway Co., 1014, Vancouver Bldgs., 736, Granville St., Vancouver, B.C.
64439	‖Eva	..	Sydney, N.S.W., 1878	Brisbane Water, N.S.W. 1873	W.	64 8	16 3	5 8	28	41	18	Flood & Co., Lim., 39, Pitt St., Sydney, N.S.W.
112533	Eva	..	Sydney, N.S.W., 1901	Echuca, Vic. 1891	Cmp.	48 0	8 3	3 6	18	29	16 Pa.	John Ritchie, Goolwa, South Australia.
100652	Eva Belle	..	Kingston, Ont., 1893	Kingston, Ont. 1892	W.	39 8	7 8	2 7	7	10	6	Commissioner of Fisheries for Province of Ontario, Toronto, Ontario.
80606	Eva Johnson	..	St. John, N.B., 1889	Yarmouth, N.S. 1880	W.	42 5	12 0	4 8	7	16	21	Archibald Fitz Randolph, Fredericton, York co., N.B.
136900	Eva Wales	..	Fleetwood, 1915	Goole 1915	S.	125 0	22 7	12 1	101	251	77	Red Rose Steam Trawlers, Lim., Orient Buildings, Station Road, Fleetwood. *William W. Brierley, Orient Bldgs., Station Rd., Fleetwood.*
77979	Evangeline	..	Vancouver, B.C., 1910	Victoria, B.C. 1881	W.	45 0	10 5	5 0	9	14	2	Mrs. Anna Lambert, General Delivery, Powell River, B.C.
83216	Evangeline	..	Windsor, N.S., 1902	Hantsport, N.S. 1882	W.	81 2	16 8	7 5	28	69	50	William McFatridge, jun., Halifax, N.S.
142500	Eveleen	K.G.S.L	Belfast, 1920	Ardrossan 1920	S.	160 4	25 1	9 3	190	498	62	John Milligen & Co., Lim., 18, Donegall Sq., N. Belfast. *Percy Newman, same address.*

* Formerly the "Indra." † Formerly the "Indraghiri." ‡ Formerly the "Indrakuala." ‖ Formerly a sailing vessel.

Digitized by Google

144362	*Evelina	..	Grimsby, 1921	Wivenhoe	1919	S.	115	4	22	1	12	1	77	202	†430	Consolidated Fisheries, Lim., Fish Docks, Grimsby. *John D. Marsden, same address.*
137167	Eveline Nutten	..	Aberdeen, 1915	Aberdeen	1915	S.	110	3	21	8	11	7	78	183	67	×Ernest Charles Nutten, 8, Springbank Terrace, Aberdeen.
117956	Evelyn	..	Cape Town, 1908	Galmpton	1903	W.	78	6	18	0	8	0	29	62	20	Irvin and Johnson (South Africa) Lim., Fish Quay Docks, Cape Town.
122937	Evelyn	K.H.P.J	Grimsby, 1923	Goole	1906	S.	125	0	22	6	11	5	92	235	56	× William Lambert, Highfield, Thrunscoe Rd., Cleethorpes, Lincs.
96876	Evelyn	..	Goderich, Ont., 1893.	Goderich, Ont.	1893	W.	61	0	13	8	5	3	22	32	10	Booth Fisheries Canadian Co., Lim., Wiarton, Ont.
117161	Evelyn	..	Windsor, N.S., 1905	Falmouth, N.S.	1905	W.	51	0	12	4	5	4	9	14	10	Frank T. Pugsley, Windsor, Hants, N.Z.
145442	Evelyn Manor	K.H.R.M	Dundee, 1923	Foxhol, Holland	1920	S.	140	0	24	6	11	5	226	396	†300	×John M. Allison, 47-48, Dock St., Dundee.
97003	Evelyne Hodgkins.	..	St. Catharines, Ont., 1891.	Thorold	1888	W.	29	2	7	0	3	6	3	4	5	Freeman Hodgkins, Cromland, co. Welland, Ontario.
130024	Evening Primrose.	..	Lowestoft, 1911	Lowestoft	1911	W.	84	7	19	6	9	6	38	88	25	×Colls Durrant, 129, Clapham Rd., Lowestoft.
123076	Evening Star	..	Hong Kong, 1907	Kowloon Docks	1904	W.	100	0	20	5	8	0	51	108	235	Star Ferry Co., Lim., Victoria, Hong Kong.
125258	Evening Star	..	Kirkcaldy, 1907	Anstruther	1907	W.	86	8	18	8	8	9	30	89	35	Robert Hughes, Jun., 18, John St., Cellardyke, Fife. *John T. Graham, Thordisa, Anstruther, Fife*
124704	‡Eventide	..	Kirkcaldy, 1922	St. Monanee	1908	W.	88	8	19	1	8	8	30	83	23	David Smith (Hutt), West End, St. Monans. *John T. Graham, "Thordisa," Anstruther.*
167484	Everard	..	SaultSte.Marie,Ont., 1900	Gore Bay, Ont.	1900	W.	51	0	13	0	6	0	17	25	12	William Purvis, Gore Bay, Ontario.
124754	Everest	J.G.S.M	Hull, 1907	Govan	1907	S.	110	3	22	0	10	8	74	189	56	Hull Steam Fishing & Ice Co., Lim., Hull. *Joseph Vivian, St. Andrew's Dock, Hull.*
116121	Evergreen	J.G.S.N	Scarborough, 1924	Govan	1902	S.	109	1	21	6	10	6	70	180	48	Evergreen Steam Trawling Co., Lim., Midland Bank Chambers, Foreshore Rd., Scarborough. *James Johnson, Penguin Lodge, Seamer Rd., Scarborough.*
122544	Evergreen	..	Vancouver, B.C.,1907	Ballard, Wash, U.S.A.	1901	W.	49	0	13	5	9	0	27	39	8	Masset Timber Co., Lim., 708-9-744, Hastings St. West, Vancouver, B.C.
106736	‖Everilda	P.Q.C.R	Glasgow, 1906	West Hartlepool	1897	S.	325	0	47	0	22	4	1971	3080	250	Ella Sayer S.S., Lim., Collingwood Buildings, Newcastle-on-Tyne. *George Renwick, same address.*
136242	Everton	J.K.W.F	Hull, 1915	Selby	1915	S.	116	0	22	5	12	5	90	239	51	Hull Steam Fishing & Ice Co., Lim., Hull. *Joseph Vivian, St. Andrew's Dock, Hull.*
136243	Evesham	J.K.W.G	Hull, 1915	Selby	1915	S.	116	0	22	5	12	5	90	239	51	The Hull Steam Fishing & Ice Co., Lim., Hull. *Joseph Vivian, St. Andrew's Dock, Hull.*
116453	Evolvo	..	Vancouver, B.C., 1903	Vancouver, B.C.	1903	W.	32	5	9	5	4	1	9	13	1	Alfred Quinn, Broughton Island, B.C.
147253	Evona	..	Liverpool, 1924	Garston	1913	S.	85	3	20	8	8	1	67	131	28	Bishops Wharf Carrying Co., Lim., 28, Chapel St., Liverpool. *Edward Jones, same address.*
131004	Ewayea	..	Saint John, N.B., 1912	Saint John, N.B.	1912	W.	39	5	8	7	4	6	10	15	3	Elias T. Basha, Curling, N.F.L.
148788	Ewell	K.V.F.S	London, 1926	Burntisland	1926	S.	226	0	36	4	16	5	730	1334	156	Wandsworth, Wimbledon & Epsom District Gas Co., Fairfield St., Wandsworth, London, S.W.18. *Cyril M. Croft, same address.*
151686	Ewo	..	Shanghai, 1921	Shanghai	1921	S.	65	0	13	0	7	4	16	47	13	Indo-China Steam Navigation Co., Lim., Hong Kong.
151742	Ewo II.	..	Shanghai, 1923	Shanghai	1923	S.	70	0	15	0	7	2	24	67	11	Indo-China Steam Navigation Co., Lim., Hong Kong.
136605	Ex Fortis.	..	Lowestoft, 1915	Oulton Broad	1914	W.	85	4	19	5	9	5	42	90	20	×James Beamish, 41, Salisbury Road, Lowestoft.
123617	Excel	..	Buckie, 1920	Buckie	1906	W.	81	3	18	4	9	0	27	77	24	× George Murray, Shielin, Millbank Avenue, Buckie, Banffshire.
125309	Excel	..	Ramsgate, 1922	Aberdeen	1907	S.	86	6	18	1	8	8	43	103	36	×Humphrey G. Osborn, 20, King St., Margate, Kent.
125502	Excel III.	..	Berwick, 1907	Eyemouth	1907	W.	87	1	19	5	8	7	31	86	20	×James Lough, Houndlaw Park, Eyemouth.
124553	Excella	..	Melbourne, 1921	Hobart, Tas.	1912	W.	107	0	23	9	8	3	102	174	15	Huon Channel & Peninsula Co., Proprietary, Lim., Brooke St., Hobart, Tas.
119659	Excellent	..	Buckie, 1911	Great Yarmouth	1904	W.	79	2	18	0	8	5	32	60	28	× John Murray, 18, Admiralty St., Buckie, Banff.
114289	**Excelsa	..	Banff, 1919	Aberdeen	1907	S.	86	4	18	6	9	1	40	99	38	×Alexander Findlay, 9, Victoria St., Cullen, Banff.

* Formerly the "John Howard." † I.H.P. ‡ Formerly the "Sea Lavender," and "Mackays." ‖ Formerly the "Aldersgate" and "Britannic."

** Formerly the "Pitullie."

Digitized by Google

Official No.	Name of Ship.	International Code Signal (if any).	Port and Year of Registry.	Where and When Built.	Material.	Dimensions. Length.	Breadth.	Depth of Hold.	Registered Tonnage. Net Tonnage.	Gross Tonnage.	Horse Power of Engines.	Owner, or Part Owner, and Manager (if recorded). × Signifies *Managing Owner*. Italics signify *Manager*.
						ft. 10ths.	ft. 10ths.	ft. 10ths.				
125819	Excelsior . .	..	Banff, 1907 . . .	Findochty, Banff. 1907	W.	86 1	18 1	8 7	30	85	30	Alexander Slater, 189, Portessie, Banff. *John L. McNaughton, Buckie, Banff.*
119236	Excelsior . .	..	Brisbane, 1911 . .	Cradock, Tas. . 1904	W.	112 8	23 8	7 0	93	163	32	David Drake, Lim., Sydney, N.S.W.
76825	Excelsior . .	..	Liverpool, 1884 . .	Winsford, Cheshire 1864	W.	82 0	19 5	10 0	96	122	19	Wadsworth Lighterage & Coaling Co., Lim., 37, Drury Bldgs., Liverpool. *William Wadsworth, same address.*
108374	Excelsior . .	..	London, 1898 . .	Blackwall . . 1898	S.	78 3	16 1	6 3	39	66	14	×W. Eustace Chaplin, 65, Gresham St., London.
104743	Excelsior . .	..	Pt. Adelaide, 1912 .	Dundee . . . 1897	S.	131 0	24 2	11 0	155	301	60	South Australian Farmers' Co-operative Union, Lim., Franklin St., Adelaide, S.A.
64215	Excelsior . .	..	Sydney, N.S.W., 1910	Goolwa, S.A. . 1873	I.	117 8	17 0	5 5	89	146	28 Pa.	William Bowring, Mildura, Victoria.
132169	Exchequer . .	..	Inverness, 1920 . .	Buckie . . 1914	W.	87 3	18 7	9 3	36	86	35	×Donald Main, 15, King St., Burghead, Elgin.
108482	Exeter . .	J.P.L.F	Lowestoft, 1925. .	Govan . . . 1897	S.	104 2	21 0	10 7	64	165	45	Consolidated Fisheries, Lim., Auckland Rd., Fish Docks, Grimsby. *John D. Marsden, Fish Dock, Grimsby.*
115868	*Exeter City .	T.N.H.P	Bristol, 1925 . .	South Shields . 1902	S.	321 1	43 2	24 7	1852	2929	375	Bristol City Line of Steamships, Lim., Albion Dockyard, Bristol. *Charles G. Hill, same address.*
127096	Exmouth . .	..	Fleetwood, 1919 .	Selby . . . 1911	S.	120 0	21 5	11 7	92	236	66	Ora Trawlers, Lim., 114, Dock St., Fleetwood. *Magnus B. J. Wedum, same address.*
135254	Exmouth II. .	J.C.S.T	London, 1913 . .	Wivenhoe . . 1913	S.	146 3	27 1	13 3	218	357	24	Joseph W. Hobbs, Royal Vancouver Yacht Club, Vancouver, B.C. *Oliver F. Brothers, Vancouver, B.C.*
135743	Expectant . .	..	Lowestoft, 1913 .	Lowestoft . . 1913	W.	88 4	19 1	9 4	45	93	30	×John C. Hayward, Dene Rd., Lowestoft.
102944	Expert . .	.	Scarborough, 1927 .	Govan . . . 1894	I. & S.	103 7	20 5	10 7	64	156	45	Expert Steam Trawling and Fishing Co., Lim., Barclay's Bank Chambers, Scarborough. *Harry Bellwood, 72, Victoria Rd., Scarborough.*
99044	Expert . .	J.N.F.H	Liverpool, 1921 . .	Blackwall . . 1892	S.	86 9	18 0	10 4	20	100	70	× Thomas Young, South Docks, Sunderland.
119615	Expert . .	..	Peterhead, 1907 . .	Aberdeen . . 1907	S.	86 4	18 6	9 1	39	100	38	×James G. A. Stephen, Peterhead.
142120	Exploits . .	..	St. John's, N.F.L., 1919	Botwood, N.F.L. 1919	W.	73 9	16 8	6 8	45	59	†55	Anglo-Newfoundland Development Co., Lim., Grand Falls, N.F.L.
129626	Explorator . .	..	Ramsgate, 1926. .	Lowestoft . . 1909	W.	84 7	18 9	9 0	33	79	25	× William T. Batchelor, 38, Grove Rd., Ramsgate
131296	Explorer . .	H.R.S.B	Liverpool, 1910 . .	Scotstoun . . 1910	S.	469 5	57 2	32 4	4973	7769	610	Charente Steam Ship Co., Lim., Mersey Chambers, Liverpool. *Charles Blackburn, same address.*
83875	Express . .	..	Dunedin, N.Z., 1899 .	Eagleton, N.S.W. 1882	W.	77 6	16 3	7 3	36	53	25	William G. Robertson, Dunedin, N.Z.
111334	Express . .	..	Gibraltar, 1904 . .	Gibraltar . . 1904	W.	80 0	15 7	7 8	12	74	33	M. H. Bland & Co., Lim., Gibraltar.
79288	Express . .	..	Launceston, 1889 .	Hobart . . . 1879	W.	42 0	10 0	3 6	7	10	10	George M. Bowser, Brisbane Queensland.
89276	Express . .	..	Sydney, N.S.W., 1884	Pyrmont, N.S.W. 1884	W.	85 9	12 9	6 1	19	28	14	F. Buckle & Sons, Lim., Gipps Crescent, Pyrmont, Sydney, N.S.W.
112610	Express . .	..	Sydney, N.S.W., 1900	Hawkesbury River, N.S.W. 1900	W.	56 3	15 0	6 4	25	36	10	Robert Rand, Mosman, Sydney, N.S.W.
99438	Express . .	..	Toronto, Ont., 1887 .	Toronto, Ont. . 1887	W.	35 9	7 3	3 6	3	4	1	John B. Bowerman, Port Perry, Ontario.
115519	‡Exuberant .	..	Buckie, 1913 . .	North Shields . 1902	S.	80 0	18 1	8 3	34	79	22	×George Garden, 6, Seafield St., Ianstown, Buckie.
136012	Exyahne . .	J.F.S.H	Grimsby, 1914 . .	Beverley . . 1914	S.	117 0	22 0	12 7	113	226	68	Savoy Steam Fishing Co., Lim., Fish Docks, Grimsby. *Henry C. Baker, same address.*
139692	‖Eyedale . .	..	Berwick, 1924 . .	Oulton Broad . 1918	S.	86 2	18 5	9 3	39	97	†270	× Joseph D. Irvin, 60, Linskill Terrace, North Shields.
147287	F.	..	Liverpool 1924 . .	Port Glasgow . 1924	S.	165 0	30 6	12 4	206	496	90	London Midland & Scottish Railway Co., Euston Station, London. *Alexander Newlands, same address.*

* Formerly the "Menevian" and "Barstoon." † I.H.P. ‡ Formerly the "Thirty-One." ‖ Formerly the "Sleet."

Digitized by Google

126522	F. E. C.	..	Ottawa, Ont., 1909	Sturgeon Falls, Ont.	1907	W.	37	8	12	0	3	3	18	22	2 Pa.	Fred E. H. Clark, Sturgeon Falls, Ont.
95149	F. L.	N.J.G.R	Gibraltar, 1898	Gibraltar	1878	W.	47	6	10	3	5	7	9	18	12	Alberto Fava, Gibraltar.
135075	F. & G. G.	..	Yarmouth, 1914.	Lowestoft	1914	W.	83	6	19	4	9	3	38	85	20	×Alfred W. Godbolt, 37, Avondale Road, Gorleston, Suffolk.
134032	F. P. Armstrong	..	Victoria, B.C., 1913	Spillimacheen, B.C.	1913	W.	81	0	20	0	4	0	79	126	4 Pa.	Edward F. Burns, Vancouver, B.C.
103639	F. W. Avery	..	Ottawa, Ont., 1896	Simcoe, Ont.	1895	W.	37	0	16	0	3	6	9	14	20	Frederick W. Avery, Ottawa, Ontario.
134262	F. W. Grant	..	Midland, Ont., 1914	Midland, Ont.	1914	S.	75	3	18	0	9	3	45	119	38	Canadian Dredging Co., Lim., Midland, Ont.
113782	F. W. Roebling	..	Halifax, N.S., 1902	Milford, U.S.A.	1890	W.	102	2	22	1	12	7	78	162	40	F. W. Roebling Co., Lim., 137, Lower Water St., Halifax, N.S.
116593	F. Dupré	..	Montreal, 1904	Sorel, P.Q.	1904	S.	73	6	20	1	9	9	70	114	48	Minister of Railways & Canals for Dominion of Canada, Ottawa, Ont.
126150	F. Paul	..	Sorel, Quebec, 1909	Sorel, Quebec	1909	W.	54	1	12	8	6	7	13	18	13	Sorel Harbour Tugs, Lim., Sorel, P.Q.
72856	Fa Fu	..	Shanghai, 1898	Taku	1897	S.	73	0	13	5	5	7	—	50	19	Taku Tug and Lighter Co., Lim., Hong Kong.
144445	*Fabia	K.F.D.G	London, 1920	Millwall	1919	S.	85	0	20	9	10	6	12	151	42	William Watkins, Lim., 75, Mark Lane, London, E.C. *John S. Watkins, same address.*
140655	Fabian	K.C.M.Q	Liverpool, 1919	West Hartlepool.	1919	S.	331	2	46	8	23	2	1861	3059	409	Ellerman Lines, Lim., 12, Moorgate Street, London. *Graham Smith, 22, Water St., Liverpool.*
132301	Fabius	..	Lagos, 1909	Greenwich	1909	S.	150	1	33	5	9	7	154	392	260 Pa.	Colonial Government, Southern Nigeria.
123122	Fag an Bealach	H.M.N.C	Dublin, 1906	Kinderdijk	1905	S.	96	5	23	2	6	5	58	151	50	Commissioners of Public Works, 51, St. Stephens Green, Dublin. *James J. Healy, same address.*
113451	†Failte	..	Cork, 1927	Tranmere	1900	S.	155	6	42	1	11	0	213	514	196	×Samuel Palmer, Ringaskiddy, Co. Cork.
118739	‡Fair City	..	Dundee, 190	Dundee.	1904	S.	90	0	20	0	8	1	75	131	19	Dundee, Perth, and London Shipping Co., Lim., Maritime Buildings, 26, East Dock St., Dundee. *Ralph C. Cowper, same address.*
78110	Fair Head	S.P.D.V	Belfast, 1879	Belfast	1879	I.	232	3	31	2	17	0	629	1071	101	Ulster Steamship Co., Lim., Head Line Bldgs., Victoria St., Belfast. *Frederick M. Heyn, same address.*
125321	Fair Isle	..	Fraserburgh, 1908	Aberdeen	1908	S.	84	0	18	1	8	8	41	97	28	×George Walker, 121, Shore St., Fraserburgh.
122987	Fair Isle	J.M.K.D	Granton, 1922	Aberdeen	1909	S.	112	6	22	1	11	6	85	192	69	× Robert Bell, 17, Starbank Road, Leith.
132685	Fair Magda	H.V.K.J	Durban, Natal, 1926	Middlesbrough	1912	S.	110	7	20	8	12	0	64	175	73	Premier Whaling Co., Lim., Barsdorf Building, Marshall Sq., Johannesburg, Transvaal. *Frederick W. Steed, same address.*
93286	‖Fair Maid	..	Grangemouth, 1927	Ayr	1886	S.	190	0	20	0	7	1	84	211	104	Grangemouth & Forth Towing Co., Lim. Grangemouth. *George Strong, 3, Drummond Place, Grangemouth.*
122988	Fair View	..	Granton, 1909	Aberdeen	1909	S.	112	4	22	0	11	8	71	187	68	×Thomas L. Devlin, "Linthorpe," Craighall Rd., Leith; and × Robert D. Devlin, "Carisbrooke," 56, Netherby Rd., Leith.
145820	Fairbreeze	..	Lowestoft, 1925	Selby	1925	S.	85	2	18	6	9	0	41	92	27	P. N. Watson & Sons, Lim., 123, St. Peter's St., Lowestoft. *Allan H. Watson, 25, Corton Rd., Lowestoft.*
143653	Fairland	K.G.J.B	Liverpool, 1920	Goole	1920	S.	165	0	27	1	10	7	242	552	85	Freeland Shipping Co., Lim., 14, Water St., Liverpool. *Joseph E. Fisher, same address.*
68808	**Fairmount	K.P.C.R	Montreal, 1925	Irvine	1922	S.	252	0	43	1	17	3	1302	1851	††700	Canada Steamship Lines, Lim., 9, Victoria Sq., Montreal.
67610	Fairport	..	Arbroath 1924	Leith	1923	S.	78	5	19	6	6	4	41	90	14	Arbroath Town Council, Arbroath. *George P. McGlashan, Harbour Office, Arbroath.*
131874	Fairweather	..	Peterhead, 1923	Fraserburgh	1918	W.	86	5	19	7	9	7	39	93	42	× William Buchan, 16, Jamaica St., Peterhead.
93655	Fairy	T.S.W.J	Lynn, 1902	Paisley	1902	S.	120	0	22	1	8	9	99	249	35	East Coast Steam Ship Co., Lim., King's Lynn. *Herbert G. Smith, 116, London Rd., King's Lynn.*
80764	Fairy	..	Sydney, C.B., 1899	Quebec	1881	W.	37	1	11	2	5	3	9	16	8	George M. Fraser, Edwardsville, Cape Breton, N.S.
83630	Fairy	..	Sydney, N.S.W., 1881	Moama, N.S.W.	1881	W.	54	6	14	4	3	8	34	43	6 Pa.	William Collins, Wilcannia, N.S.W.
111051	‡‡Fairy Hill	..	Wick, 1914	North Shields	1900	S.	80	0	18	6	8	6	29	84	24	×David Sandison, jun., West Banks, Wick, Caithness.

* Formerly the "Early."
† Formerly the "Lily."
** Formerly the "Metcalfe."
‡ Formerly the "Carbon."
†† I.H.P.
‖ Formerly the "Isle of Skye" and "Madge Wildfire."
‡‡ Formerly the "One."

Digitized by Google

Official No.	Name of Ship.	International Code Signal (if any).	Port and Year of Registry.	Where and When Built.	Material.	Dimensions. Length.	Breadth.	Depth of Hold.	Registered Tonnage. Net Tonnage.	Gross Tonnage.	Horse Power of Engines.	Owner, or Part Owner, and Manager (if recorded). × Signifies *Managing Owner*. Italics signify *Manager*.
						ft. 10ths	ft 10ths	ft. 10ths				
132161	Fairy Knowe	..	Peterhead, 1919	Inverness 1913	W.	89 6	18 6	8 9	34	86	28	Richard Irvin & Sons, Lim., North Shields. *Sir John H. Irvin, K.B.E., Albert Quay, Aberdeen.*
98629	Fairy Queen	..	Bombay, 1902	Rutherglen 1891	S.	170 0	22 1	9 4	120	286	65	Bombay Floating Workshop Lim., Mallet Rd., Wadi Bunder, Bombay.
102596	Fairy Queen	..	Dublin, 1897	Irvine 1893	S.	63 3	14 0	7 2	25	45	20	×Walter Fulton, 82, Gordon Street, Glasgow.
106078	Fairy Queen	..	Glasgow, 1897	Paisley 1897	S.	65 0	14 1	6 8	22	48	11	R. & W. Hawthorn, Leslie & Co., Lim., Newcastle-on-Tyne. *Harkness Kelvin, Hebburn Shipbuilding Yard, Hebburn-on-Tyne.*
142891	Faith Jones	..	Bathurst, R.G., 1919	Southwold, Suffolk 1919	W.	50 0	12 5	8 0	15	31	*80	Gambia Trading Co., Lim., Buckle St., Bathurst, Gambia.
124701	Faithful	..	Methil, 1906	Larne 1906	S.	66 6	18 4	8 5	37	95	17	Warnock Bros., Lim., 30, Abercorn St., Paisley, Renfrewshire. *James Warnoc , same address.*
114891	Faithful	..	Peterhead, 1903	Govan 1903	S.	82 4	18 0	8 8	35	92	27	Richard Irvin & Sons, Lim., North Shields. *John H. Irvin, Albert Quay, Aberdeen.*
135743	Faithful Friend	..	Lowestoft, 1913	Lowestoft 1913	W.	91 2	20 2	10 6	38	110	25	Gilbert & Co., Lim., Stanford View, Battery Green Rd., Lowestoft. *Arthur G. Gilbert, 54, Kirkley Park Rd., Lowestoft.*
149197	Faithful Star	..	Lowestoft, 1927	Selby 1927	S.	90 3	19 0	9 2	44	103	35	Star Drift Fishing Co., Lim., Star Bldgs., Beach Rd., Lowestoft. *Frederick E. Catchpole, Eddystone House, Kessingland, Suffolk.*
114283	Faithlie	..	Kirkcaldy, 1920	North Shields 1903	S.	80 0	18 1	8 3	28	79	23	×Thomas Gowans, 12, Millers Terrace, St. Monance, Fife.
104136	†Falaise	J.G.B.C	Plymouth, 1917	Cowes 1896	Cmp.	77 4	14 5	8 5	35	61	18	Frank R. Alford, Monsoon Lodge, Colombo, Ceylon.
142476	Falavee	J.T.B.N	Belfast, 1918	Alloa 1918	S.	136 9	23 2	9 8	120	338	75	Howden Bros., Lim., Larne, Antrim. *William J. R. Harbinson, Kilwaughter, Larne.*
86124	Falcon	J.G.V.K	Cardiff, 1883	Falmouth 1883	I.	83 7	17 8	10 1	11	89	60	×Michael Dunn, Stuart Street, Cardiff.
122807	Falcon	..	Llanelly, 1906	Ayr 1905	S.	84 9	17 1	9 1	38	88	75	Llanelly Harbour Trust, Llanelly. *Joe Winterbottom, Harbour Office, Llanelly.*
99090	Falcon	M.P.W.N	London, 1892	Greenwich 1892	I.	91 5	19 1	10 9	5	124	98	×William T. Allen, Rocklands, Parrock Road, Gravesend, Kent.
149946	Falcon	K.W.R.V	London, 1927	Troon 1927	S.	213 9	35 7	19 6	738	1316	*1150	General Steam Nav. Co., Lim., 15, Trinity Sq. London, E.C.3. *Willoughby K. John, same address.*
89631	Falcon	..	Melbourne, 1885	Leith 1884	I.	96 9	19 3	11 2	25	134	90	Huddart, Parker, Lim., Melbourne.
105511	Falcon	..	Southampton, 1896	Southampton 1896	S.	69 9	12 5	7 0	28	41	30	Union-Castle Mail Steamship Co., Lim., 3 & 4, Fenchurch St., London. *Isaac J. Newcombe and Gilbert Murray, same address, and William A. Penton, Canute Rd., Southampton.*
106414	Falcon	P.L.F.M	Sunderland, 1896	Sunderland 1896	S.	152 0	25 6	11 5	136	351	90	×Sir Hormusjee Dinshaw, Aden, Arabia.
123164	‡Falkland	H.G.R.F	Stanley, F. Is., 1914	Ayr. 1906	S.	152 0	24 9	10 0	158	452	97	Falkland Islands Co., Lim., 61, Gracechurch St., London, E.C. 3.
135957	Falls City	J.D.N.P	Bideford, 1913	Stockton 1913	S.	378 5	51 5	27 5	2917	4729	400	St. Just Steamship Co., Lim., Merthyr House, James St., Cardiff. *Sir William R. Smith, Bart., same address.*
108483	Falmouth	..	Lowestoft, 1925	Govan 1897	S.	104 2	21 0	10 7	64	165	45	Consolidated Fisheries, Lim., Auckland Rd., Fish Docks, Grimsby. *John D. Marsden, Fish Docks, Grimsby.*

* I.H.P. † Formerly the "Edita." ‡ Formerly the "Wheatsheaf."

Digitized by Google

130035	Familiar Friend.	..	Lowestoft, 1911	Lowestoft	1911	W.	87	4	19	3	9	3	43	92	30	Chapman's Steam Drifters, Lim., Stanford View, Battery Green, Lowestoft. *William G. Chapman, 86, Oxford Rd., Lowestoft*
98073	*Famous	..	Victoria, B.C., 1925	Sunderland, U.K.	1890	S.	216	0	28	1	17	9	570	907	34	Albert Berquist, Westholme Hotel, Victoria, B.C.
136364	Fanad Head	J.Q.C.M	Belfast, 1917	Belfast	1917	S.	390	4	51	8	29	8	3285	5200	536	Ulster Steamship Co., Lim., Head Line Bldgs., Victoria St., Belfast. *Fredk. M. Heyn, same address.*
122782	Fancy	..	Newport, Mon., 1920	Lowestoft	1906	W.	83	5	19	4	9	0	36	83	25	Newport (Mon.) Pilot Boat Co., Lim., 124, Dock St., Newport, Mon. *Edward J. Spurrier, 12, Summerhill Avenue, Newport, Mon.*
87321	Fanny	..	Napier, N.Z., 1889	Brisbane	1884	I.	95	0	19	1	6	7	55	94	30	Richardson & Co., Lim., Napier, N.Z.
85322	Fanny Arnold.	..	Owen Sound, Ont., 1882.	Owen Sound, Ont.	1882	W.	89	0	18	0	9	0	50	73	32	Benjamin W. Arnold, Albany, New York.
127340	Fanny Mair	..	Banff, 1911	Aberdeen	1911	S.	81	3	18	0	8	7	35	84	28	×John Wood, 2, Blantyre Place, Portknockie, Banffshire.
144410	Fantee	K.D.V.T	London, 1920	Howden-on-Tyne	1920	S.	399	5	53	0	32	8	3527	5663	517	African Steam Ship Co., 17 & 18, Billiter Street, London, E.C. *Edwin Bicker-Caarten, same address.*
147598	Fantiman	..	London, 1924	Lytham	1924	S.	180	0	32	1	10	7	402	647	84	African & Eastern Trade Corporation, Lim., Royal Liver Bldg., Liverpool. *Wulff H. Grey, O.B., C.M.G., 44, Cadogan Place, London, S.W.*
130291	Faraday	J.N.B.W	Hull, 1916	Selby	1916	S.	136	2	24	0	12	9	131	322	86	F. & T. Ross, Lim., Myton St., Kingston-upon-Hull. *Percy Ross, West Dock Avenue, Hull.*
99327	Faraday	..	Liverpool, 1891	Lytham	1891	S.	75	0	19	6	8	0	55	102	28	William Cooper & Sons, Lim., West Bank Dock, Widnes, Lancs. *William Cooper, same address.*
147458	Faraday	K.N.S.V	London, 1923	Jarrow-on-Tyne	1923	S.	394	3	48	3	34	6	2639	5533	530	Siemens Bros. & Co., Lim., Woolwich, London, S.E.18. *Reginald H. Peet, same address.*
145196	Farfield	K.J.P.R	Chester, 1921	Beverley	1921	S.	152	0	25	2	10	8	192	468	85	×Thomas Coppack, "Garthorpe," Connahs Quay, Flintshire. *John W. Coppack, Westfield, Church Street, Connah's Quay, Flint.*
145265	†Farnham	K.J.G.M	London, 1921	E. Cowes, I. of Wight.	1921	S.	240	3	36	2	18	2	960	1599	134	H. Harrison (Shipping), Lim., Cory Bldgs. Fenchurch St., London, E.C.3. *Harold Harrison, same address*
125439	‡Farnorth	H.M.J.D	Halifax, N.S., 1926	Jarrow-on-Tyne	1908	S.	255	7	35	5	14	4	975	1712	350	Farquhar & Co., Lim., Halifax, N.S.
148086	Farnworth	K.R.G.S	Newcastle, 1924	Scotstoun, Glasgow.	1924	S.	401	6	53	2	26	9	3043	4944	249	Dalgliesh Steam Shipping Co., Lim., Waterzate Bldgs., Newcastle-on-Tyne. *Robert S. Dalgliesh, same address.*
126205	Farquhar	..	Vancouver, B.C., 1908	Vancouver, B.C.	1908	W.	63	3	16	8	8	0	49	72	17	Pacific (Coyle) Navigation Co., Lim., 207, Hastings Street West, Vancouver, B.C.
98404	Fastnet	..	Yarmouth, 1907	Chepstow	1890	I.	75	0	15	0	9	1	—	62	50	Bristol Channel Towage, Salvage and Lighterage Co., Lim., 1, Stuart St., Cardiff. *Arthur R. Tucker, same address.*
123123	Father O'Flynn	..	Dublin, 1906	Selby	1906	S.	120	0	21	6	11	5	88	223	68	Dublin Trawling, Ice & Cold Storage Co., Lim., 8, Cardiff Lane, Dublin. *Capt. P. Fannon, same address.*
88843	Fatshan	..	London, 1921	Leith	1887	S.	280	0	54	0	10	2	1959	2616	225	China Navigation Co., Lim., 8, Billiter Sq., London, E.C.3. *George W. Swire, same address.*
122197	Faultless	..	Vancouver, B.C., 1926.	New Westminster, B.C.	1907	W.	102	0	21	0	10	5	16	131	40	Pacific (Coyle) Navigation Co., Lim., 402-325, Howe St., Vancouver, B.C.
71697	Faun	..	Greenock, 1890	Maryhill	1875	I.	65	5	17	7	7	4	33	66	20	×Andrew Leckie, 58, South St., Greenock.
146179	Fausang	K.L.H.P	Hong Kong, 1924	Port Glasgow	1921	S.	285	0	42	6	20	0	1232	2256	198	Indo-China Steam Navigation Co., Lim., Hong Kong. *H. Keswick, 3, Lombard St., London, E.C.3.*
148708	Fauvette	K.T.M.C	London, 1925	Cowes, I.O.W.	1925	S.	210	7	34	6	12	1	370	890	118	General Steam Navigation Co., Lim., 15, Trinity Square, London, E.C.3. *Willoughby K. John, same address.*

* Formerly the "Amur." † Foreign name "Marsal." ‡ Formerly the "Hethpool" and "Richard Welford."

Digitized by Google

Official No.	Name of Ship.	International Code Signal (if any).	Port and Year of Registry.	Where and When Built.	Material.	Dimensions. Length.	Breadth	Depth of Hold.	Registered Tonnage. Net Tonnage.	Gross Tonnage.	Horse Power of Engines.	Owner, or Part Owner, and Manager (if recorded). × Signifies *Managing Owner*. Italics signify *Manager*.
						ft. 10ths.	ft. 10ths.	ft. 10ths.				
144564	Faverolle	..	London, 1920	Hessle-on-Humber 1920	S.	75 0	15 1	7 0	10	67	*185	F. T. Everard & Sons, Lim., The Wharf, Greenhithe, Kent. *Frederick T. Everard, same address.*
113232	Favo	..	Banff, 1907	North Shields 1901	S.	80 0	18 0	8 2	33	77	22	×Andrew R. Mair, 443, Portknockie, Banff.
133943	Favorita	K.P.R.N	Grimsby, 1917	Selby 1916	S.	137 0	24 0	12 8	162	314	87	Consolidated Fisheries, Lim., Fish Docks, Grimsby. *John D. Marsden, same address.*
127499	Favour	..	Inverness, 1908	Govan 1908	S.	86 3	18 5	8 8	36	93	39	× Daniel Davidson, 29, Duff St., Hopeman, Moray.
74837	Favourite	..	N'castle, N.S.W., 1878	Eagleton, N.S.W. 1878	W.	86 0	16 8	6 6	41	60	25	Lower Hunter Co-operative Steamship Co., Lim., Raymond Terrace, N.S.W.
125939	†Favourite	..	Inverness, 1926	Govan 1907	S.	86 2	18 5	9 1	35	95	39	× William Reid, Marine Bank, Commerce St., Lossiemouth.
97284	Favourite	..	St. John's, N.F.L., 1889	(a) (a)	W.	72 0	16 8	8 6	46	67	45	Leslie G. Mackay, St. John's, N.F.L.
79649	Fawkner	..	Melbourne, 1884	Renfrew 1883	I.	153 6	26 1	12 2	169	388	75	Melbourne Harbour Trust Commissioners, Melbourne.
145181	Fawley	..	London, 1921	London 1872	I.	115 3	22 1	41 0	123	212	66	James Dredging, Towage & Transport Co., Lim., 3, Little George St., Westminster, S.W. 1. *Robert E. V. James, same address.*
105152	Fawn	P.S.W.J	Guernsey, 1897	Paisley 1897	S.	105 0	18 1	8 4	49	143	42	× John B. Kee, 31, West Quay, Ramsey, I.O.M.
62212	Fawn	S.P.B.F	Preston, 1922	Kiel, Holstein 1869	I.	91 0	17 0	8 6	32	77	40	×John Foster, Strand Rd., Preston.
78431	Fawn	..	Bristol, 1922	Bristol 1878	I.	55 0	11 1	7 0	20	29	20	T. R. Brown & Sons, Lim., 4, The Grove, Queen St., Bristol. *Henry R. Brown, same address.*
83627	Fawn	..	Sydney, N.S.W., 1881	Berry's Bay, N.S.W 1873	W.	56 5	9 1	4 5	13	19	16	Robert Seaman, Waterview St., Balmain, Sydney, N.S.W.
128889	Faxfleet	J.M.T.R	Goole, 1916	Paisley 1916	S.	195 1	31 1	11 6	420	843	96	Ouse Steamship Co., Lim., Midland Bank Buildings, St. John's St., Goole. *Alfred W. Atkinson, Ingleside, Airmyn Rd., Goole.*
116963	Fay	..	Ottawa, Ont., 1904	Ottawa 1904	W.	37 0	9 0	3 0	6	7	6	Edward T. Edwards, Ottawa, Ontario.
127043	Fear Not	..	Buckie, 1908	Portessie 1908	W.	88 5	19 5	9 2	43	101	27	×John Smith, 205, Craigview, Portessie, Banff.
130494	Fearful	..	New Westminster, B.C., 1912	Fraser Mills, B.C. 1912	W.	73 4	18 0	7 8	42	80	28	North Western Dredging Co., Lim., 625/510, Hastings Street West, Vancouver, B.C.
94721	Fearless	..	Brisbane, 1908	Stockton, N.S.W. 1895	W.	112 0	20 0	9 6	44	120	40	David J. M. Sim, Hamilton, Brisbane.
126879	Fearless	..	Lowestoft, 1907	Oulton Broad 1907	W.	84 1	18 6	8 5	34	81	23	×Edward Catchpole, Grassholm, Kessingland, Suffolk.
107247	Fearless	..	New Westminster, B.C., 1919.	New Westminster, B.C. 1898	W.	71 0	15 6	7 7	12	75	14	Joseph Mayers, 554, Front Street, New Westminster, B.C.
92422	Fearless	..	Prescott, Ont., 1886	Iroquois, Ont. 1886	W.	56 0	12 0	5 0	32	46	10	Mrs. Sarah M. Carman, Iroquois, Ontario.
132963	Feasible	..	Ramsgate, 1920	Aberdeen 1912	S.	86 0	18 6	9 1	46	103	28	Danum Steam Trawling Co., Lim., Doncaster, York. *Thomas W. Chapman, "Grassholm," 18, Crescent Rd., Ramsgate.*
143640	Feather	..	Cardiff, 1921	Banff 1918	W.	55 5	14 4	6 9	5	35	35	Arthur H. Deer, Courtland Chambers, Port Talbot, Glam.
117413	Federal	..	Adelaide, 1903	Morgan, S.A. 1902	Cmp.	71 0	14 1	3 7	14	40	10 Pa.	Albert M. Dennis, Murray Bridge, S. Aus.
133126	Felicia	..	Lerwick, 1914	Yarmouth 1907	W.	83 0	19 7	9 7	32	90	24	×James Watt, Lerwick, Shetland Islands.
139016	Felicia	..	Montreal, 1923	Sorel, Que. 1923	S.	84 5	24 0	11 1	14	196	54	Sincennes McNaughton Line, Lim., 75, Common St., Montreal.
117980	Felicia	..	Yarmouth, 1917.	Galmpton 1908	W.	80 9	18 5	9 0	32	75	25	Richard Irvin & Sons, Lim., Fish Quay, North Shields. *Richard Irvin, The Elms, North Shields, and John H. Irvin, Forest Road, Aberdeen.*
131433	Felix	..	Liverpool, 1912	Northwich 1912	S.	85 4	20 5	9 1	84	136	28	Brunner, Mond & Co., Lim., Northwich. *Alexander Grossart, Royal Insurance Buildings, 9, North John Street, Liverpool.*

* I.H.P. † Formerly a sailing vessel.

Digitized by Google

112905	Felixstowe	K.B.M.V	Harwich, 1919	Leith	1919	S.	215	1	33	2	16	0	360	892	245	London & North Eastern Railway Co., Marylebone Station, London. *Robert Davis, Parkeston Quay.*
118302	Fellgarth	..	Liverpool, 1902	Lytham	1902	S.	70	8	16	5	8	5	—	67	52	Rea, Lim., 20, Water Street, Liverpool. *George W. Madders, same address.*
128090	*Fellowship	..	Lowestoft, 1924	Hessle	1914	S.	87	8	18	7	9	3	42	99	33	×Edward Catchpole, Grassholm, Kessingland, Suffolk.
148064	Fellside	K.Q.P.S	Newcastle, 1924	Sunderland	1924	S.	212	0	33	5	12	7	510	1034	166	Quayside Shipping Co., Lim., Proctor House, Newcastle-on-Tyne. *George A. Connell & George W. Grace, same address.*
128199	Felspar	H.M.R.L	Glasgow, 1908	Port Glasgow	1908	S.	199	0	30	1	11	3	331	799	99	×William F. Robertson and ×John M. Robertson, 45, West Nile Street, Glasgow.
147949	Fendris	K.S.D.V	Glasgow, 1925	Pointhouse, Glasgow.	1925	S.	220	3	34	3	20	6	754	1309	144	J. & P. Hutchison, Lim., 31, Hope St., Glasgow. *Peter H. Woodburn, same address.*
76303	Fenella	J.C.T.G	Douglas, 1881	Barrow	1881	I.	200	0	26	0	13	0	238	564	152	Is. of Man S.Pckt. Co.Lim., Douglas, Isle of Man. *William M. Corkill, Imperial Bldgs., Douglas.*
107573	Fenella	..	Cape Town, 1921	East London	1899	W.	60	4	11	4	6	0	15	26	128	Kalk Bay Fisheries (Cape), Lim., Kalk Bay, Cape Province.
120532	Fengtien	H.C.P.T	London, 1905	Greenock	1905	S.	267	5	40	1	17	1	1073	1765	325	China Navigation Co., Lim., 8, Billiter Sq., London *John Swire, same address.*
144062	Fenman	..	Hull, 1920	Gainsboro'	1920	S.	64	8	14	2	6	0	—	44	14	United Towing Co., Lim., 11, Nelson St., Hull. *Thomas C. Spink, same address.*
147981	Fenna	..	Portsmouth, 1923	Camden Town, London	1898	S.	59	8	13	3	6	0	9	36	20	Fraser & White, Lim., 23, East St., Portsmouth, Hants. *Henry D. Gilbert, same address.*
123761	†Fenrock	..	London, 1909	Greenwich	1909	S.	70	0	16	9	8	8	2	65	70	Harrisons (London) Lighterage Co., Lim., 66, Mark Lane, London, E.C.3. *John Harrison, same address.*
134757	Fentonian	..	Grimsby, 1913	Selby	1912	S.	120	4	21	6	11	5	99	221	70	Sir Thomas Robinson & Son (Grimsby), Lim., Fish Docks, Grimsby. *Frank W. Robinson, same address.*
149905	‡Fenwell	K.W.M.P	London, 1927	Sunderland	1912	S.	348	5	50	1	23	5	2371	3843	323	Fen Steamship Co., Lim., 2, Fenchurch Avenue London, E.C.3. *Percival Samuel, same address.*
122221	Ferdinand	..	Prescott, Ont., 1919	St. Antoine, Que.	1905	W.	87	0	17	6	5	4	48	76	28	Prescott & Ogdensburg Ferry Co., Lim. Prescott, Ont.
140333	‖Fermain	J.Q.S.C	Guernsey, 1925	South Shields	1917	S.	180	4	28	1	12	1	329	702	81	×Onesimus Dorey, North Quay, Guernsey.
148148	Fermanagh	..	Belfast, 1926	Aberdeen	1926	S.	138	1	24	3	10	0	143	355	50	John Kelly, Lim., Station Street, Belfast. *Capt William Clint, same address.*
124646	Fern	..	Fraserburgh, 1925	Banff	1907	W.	87	0	19	1	8	8	33	85	30	×John Murray, 8, Charleston, Aberdeen.
107504	Fern	..	Quebec, 1898	Quebec	1895	W.	22	2	5	5	1	8	1	2	1½	Théophile Magnan, St. Thecle, Champlain, Quebec.
115543	Fern	..	Yarmouth, 1903	Yarmouth	1902	W.	79	0	18	4	8	1	34	59	20	×Charles Buckland, 72, Avondale Rd., Gorleston, Yarmouth.
129346	**Fern Dea	K.D.H.W	Aberdeen, 1923	Aberdeen	1910	S.	125	8	22	5	12	1	101	265	58	North Star Steam Fishing Co., Lim., Regent Road, Aberdeen. *John A. Harrow, same address.*
146338	Fernande	..	Goole, 1922	Sunderland	1909	S.	238	0	34	0	14	3	613	1311	176	Buck Steam Shipping & Coal Exports, Lim., 8, Belgravia, Boothferry Rd., Goole, York. *Thomas H. Buck, same address.*
101826	††Fernando	N.B.T.P	Newcastle, 1893	Bill Quay	1893	S.	206	7	30	2	13	6	531	842	99	Victor J. Tomich, Perth, W.A. *Eugen Matkovic, Split, Dalmatia, Austria.*
127132	‡‡Fernbank	..	Aberdeen, 1922	Aberdeen	1907	S.	115	4	22	2	11	6	80	211	69	×Thomas Stephen, 172, Market St., Aberdeen.
151999	Ferndale	T.Q.K.S	Sydney, N.S.W., 1924	Cockatoo Island, Sydney, N.S.W.	1924	S.	500	0	63	2	33	0	5656	9670	1020	Australian Commonwealth Shipping Board, Sydney, N.S.W.
141395	‖‖Fernfield	..	Halifax, N.S., 1927	Port Gilbert, Digby Co., N.S.	1921	W.	132	2	28	4	11	2	189	335	50	Farquhar & Co., Lim., Halifax, N.S.
105190	***Ferngarth	P.T.J.B	Cardiff, 1897	Thornaby-on-Tees	1897	S.	330	0	43	1	23	2	1817	2943	245	Henry Clapham & Co., Lim., 3, Leazes Terrace, Newcastle-on-Tyne. *Leonard Macarthy, same address.*
146538	Fernmoor	K.M.T.V	London, 1922	Howdon-on-Tyne	1922	S.	399	9	52	9	32	8	3666	5812	570	Moor Line Lim., Moor Bldgs., Pilgrim St., Newcastle-on-Tyne. *John G. Humble, same address.*
144834	Fernside	K.J.F.Q	Sunderland, 1921	Bill Quay-on-Tyne	1921	S.	117	1	22	2	9	1	98	269	57	×Thomas Rose, 38, West Sunniside, Sunderland

* Formerly the "The Majesty." † Formerly the "Birchrock." ‡ Foreign name "Debreczen." ‖ Formerly the "Parracombe" and "Yore." ** Formerly the "Vasco da Gama."
†† Formerly the "Holmside." ‡‡ Formerly the "River Annan." ‖‖ Formerly the "R. W. Hendry." *** Formerly the "Michaelston" and "Chiverstone."

Digitized by Google

Official No.	Name of Ship.	International Code Signal (if any).	Port and Year of Registry.	Where and When Built.	Material.	Dimensions. Length.	Breadth.	Depth of Hold.	Registered Tonnage. Net Tonnage.	Gross Tonnage.	Horse Power of Engines.	Owner, or Part Owner, and Manager (if recorded). × Signifies *Managing Owner*. Italics signify *Manager*.
						ft. 10ths.	ft. 10ths.	ft. 10ths.				
147556	Fernwood	K.P.S.B	London, 1923	Sunderland 1923	S.	268 0	37 8	18 1	1090	1892	199	Wm. France Fenwick & Co., Lim., 5, Fenchurch St., London, E.C.3. *Sir George Higgins, C.B.E., same address.*
89231	Ferret	..	Sydney, N.S.W., 1884	Murray River 1883	W.	57 0	13 5	4 0	18	25	6 Pa.	John Rea, Bourke, N.S.W.
133421	Ferriby	J.B.P.T	Hull, 1913	Goole 1912	S.	140 0	23 8	12 4	128	324	84	×Stanley Collinson, 107, De La Pole Avenue, Hull.
134697	Ferric	..	Bristol, 1912	Bristol 1912	S.	116 9	20 0	7 8	69	191	32	Osborn & Wallis, Lim., 37, Queen Sq., Bristol. *Ivor D. Osborn, 27, Downleaze, Stoke Bishop, Bristol.*
147985	Ferrodanks	..	Portsmouth, 1924	Hull 1895	S.	110 9	20 1	11 0	3	171	*750	Cox & Danks, Lim., 168, Regent St., London, S.W. *Ernest F. Cox Oakley House, Thornbury Rd., Isleworth, Middlesex.*
148222	Ferrol	..	Fleetwood, 1926	Levis, Que. 1918	S.	125 7	23 5	12 7	123	271	62	Boston Deep Sea Fishing & Ice Co., Lim., Fish Docks, Grimsby. *Fred Parkes, "Wellvale," Warbreck Hill Rd., Blackpool.*
111299	Ferrum	H.W.R.M	Glasgow, 1900	Paisley 1900	S.	120 0	22 1	8 8	89	235	37	Mrs. Ann B. Monroe, Woodside, Westbourne Rd., Penarth, Glam., & Miss Helen B. Monroe, Clinton Rd., Penarth. *Kenneth R. Monroe, 30, Brunswick St., Liverpool.*
147987	Ferry Belle	..	Portsmouth, 1924	Gosport 1924	S.	65 9	17 8	7 8	29	62	*120	Gosport & Portsea Steam Launch Co., Lim., 1, Stoke Rd., Gosport, Southampton. *Thomas H. F. Lapthorn, same address.*
135947	Ferry King	..	Portsmouth, 1918	Gosport 1918	S.	63 7	17 7	6 2	32	57	*120	Gosport & Portsea Steam Launch Co., Lim., Gosport, Hants. *Leonard P. Ellicott, same address.*
123319	Ferry Queen	..	Portsmouth, 1908	Gosport 1908	S.	64 1	16 8	6 2	31	55	14	Gosport and Portsea Watermen's Steam Launch Co., Lim., 1, Stoke Road, Gosport, Hants. *Thomas H. F. Lapthorn, same address.*
139814	Ferryhill	K.C.T.D	Aberdeen, 1919	Aberdeen 1919	S.	221 1	33 4	14 0	456	1086	178	Aberdeen Coal & Shipping Co., Lim., 6, Albert Quay, Aberdeen. *Alexander Riddell, same address.*
146508	†Ferryman	..	Hull, 1922	Boines, Holland 1914	S.	62 8	15 8	7 2	20	49	30	United Towing Co., Lim., 11, Nelson St., Hull. *Thomas O. Spink, same address.*
119619	Fertile	..	Peterhead, 1920	Dundee 1907	S.	87 2	18 5	9 0	38	98	32	×James Buchan, 5, Bridge St., Peterhead.
127398	Fertile Vale	..	Banff, 1924	Sandhaven 1917	W.	87 8	19 3	9 7	38	91	43	×John Wood, 2, Blantyre Place, Portknockie, Banff.
124655	Fertility	..	Banff, 1907	Peterhead 1907	W.	86 1	18 7	9 4	32	89	31	Richard Irvin & Sons, Lim., North Shields. *Sir John H. Irvin, K.B.E., Albert Quay, Aberdeen.*
144572	Festing Grindall	..	Aberdeen, 1920	Middlesbrough 1916	S.	117 4	22 6	13 1	90	236	78	×Richard W. Lewis, North Esplanade East, Aberdeen.
137019	Fezenta	..	Grimsby, 1915	Beverley 1914	S.	117 0	22 0	12 7	95	228	68	Strand Steam Fishing Co., Lim., Fish Docks, Grimsby. *Henry C. Baker, same address.*
139944	Fiat	J.R.F.K	Grimsby, 1917	Selby 1916	S.	137 0	24 0	12 8	162	314	87	Consolidated Fisheries, Lim., Fish Docks, Grimsby. *John D. Marsden, same address.*
137216	Fibronia	..	Port Adelaide, 1916	Krimpen-on-the-Lek. 1915	S.	150 3	27 2	10 2	120	343	*350	Philip H. Martin, Port Adelaide, S. Aus.
107174	Fida	..	Port Arthur, Ont., 1899	Collingwood, Ont. —	W.	24 0	6 5	2 4	2	2	1	Ben Almos, Jack Fish, Ontario

* I.H.P. † Formerly the "Tormentor."

Digitized by Google

99544	Fidelia	P.H.W.R	Lowestoft, 1925	Hull	1891	I.	100	0	20	5	11	0	61	147	50	Consolidated Fisheries, Lim., Auckland Rd. Fish Docks, Grimsby. *John D. Marsden, same address.*
121532	*Fife	..	St.John's,N.F.L.,1906	New York, U.S.A.	1886	W.	108	4	20	3	9	8	48	96	21	Reid Newfoundland Co., St. John's, N.F.L.
99953	†Fife Coast	M.T.H.B	Liverpool, 1920	Belfast	1892	S.	201	0	29	1	13	8	272	665	106	Coast Lines, Lim., 6, Spring Gardens, Cockspur St., London, S.W.1. *Sir Alfred H. Read, same address.*
144786	Fife Ness	..	Kirkcaldy, 1925	Aberdeen	1918	S.	85	8	18	6	9	2	42	97	43	Mrs. Ethel Irvin, 18, Whinhill Rd., Aberdeen. *William Sutherland, Harbour Head, Cellardyke, Anstruther.*
22682	Fifeshire	N.M.L.C	Dundee, 1859	Govan	1858	I.	130	8	30	1	6	6	153	243	80 Pa.	Trustees of the Harbour of Dundee, Harbour Chambers, Dundee. *John H. Thompson, same address.*
110362	‡Fifetown	R.V.P.K	London, 1914	Sunderland	1900	S.	224	0	30	1	13	0	575	967	112	×George F. Evans, 124/5, Bute St., Cardiff.
139942	Fifinella	K.P.R.M	Grimsby, 1917	Selby	1916	S.	137	0	24	0	12	8	162	314	87	Consolidated Fisheries, Lim., Fish Docks, Grimsby. *John D. Marsden, same address.*
89653	‖Fighting Cock.	J.S.R.N	Liverpool, 1902	Kynderdyk, Holland.	1884	S.	97	9	19	1	11	4	11	119	80	×Richard Reynolds, 33, James St., Liverpool.
136171	Filey	..	Hull, 1920	Beverley	1914	S.	115	5	22	5	12	3	87	226	50	Hull Steam Fishing & Ice Co., Lim., Hull. *Joseph Vivian, St. Andrew's Dock, Hull.*
138079	Filon	..	Ottawa, 1918	Hull, Que.	1918	W.	40	0	7	8	4	0	7	10	1	Frank St. Louis, 161, Laurier Ave., Hull, Que.
132860	**Finchley	H.V.K.Q	London, 1926	Stockton	1912	S.	380	2	50	9	28	0	2997	4773	385	Britain Steam Ship Co., Lim., 7, Whittington Avenue, London, E.C. *Stanley H. Burgess, same address.*
115763	Findhorn	V.B.T.Q	Glasgow, 1903	Troon	1903	S.	242	3	33	0	16	2	477	1121	263	×George Sloan, 53, Bothwell St., Glasgow.
152501	Finglo	..	Port Stanley, Ont., 1925.	Port Stanley	1925	W.	77	1	20	8	8	0	29	83	28	Finlay Fish and Storage Co., Lim., Port Stanley, Ont.
144579	††Finland	K.F.Q.C	London, 1920	Dundee	1920	S.	270	6	38	1	16	1	525	1333	278	Leith Hull & Hamburg Steam Packet Co., Lim., 16, Bernard St., Leith. *James Currie, same address.*
136179	Finlay	J.G.B.N	Hull, 1914	Bowling	1914	S.	75	2	17	1	7	8	—	73	55	United Towing Co., Lim., 11, Nelson St., Hull. *Thomas C. Spink, same address.*
143533	Finola	K.H.T.Q	Cardiff, 1921	Dublin	1920	S.	200	0	30	8	13	2	374	879	120	Michael Murphy, Lim., 3, Beresford Place, Dublin. *Joseph O'Dowd, same address.*
142444	‡‡Fintra	K.V.N.P	Leith, 1927	Chepstowe	1918	S.	284	8	41	7	19	4	1283	2089	172	South Georgia Co., Lim. 31, Bernard St., Leith. *Theodore E. Salvesen,*, 29 *Bernard St., Leith.*
142499	Finvoy	..	Belfast, 1920	Alloa	1920	S.	145	3	23	2	9	8	132	374	75	Messrs. Howden Brothers, Lim., Larne, co. Antrim. *William J. R. Harbinson, same address.*
125196	Fiona	T.V.Q.N	Sydney, N.S.W.,1909	Middlesbrough	1909	S.	360	5	52	0	25	7	2615	4471	402	Colonial Sugar Refining Co., Lim., Sydney, N.S.W.
139238	Firby	K.V.D.R	West Hartlepool, 1926	West Hartlepoo	1926	S.	390	0	55	0	26	5	2999	4868	440	Ropner Shipping Co., Lim., Mercantile Chambers, Mainsforth Terrace, West Hartlepool. *William Ropner, same address*
109797	Fire Float	..	Cardiff, 1900	Chepstow	1889	S.	64	6	13	1	7	1	20	44	25	Great Western Railway Co., Paddington Station, London, W. *Feliz J. C. Pole, same address.*
147346	Fire King	K.T.M.S	Liverpool, 1925	Aberdeen, 1925	1925	S.	190	3	32	1	11	8	291	758	120	×Francis B. Johnston and ×Oswald P. Johnston, Wellington Buildings, Strand, Liverpool.
151170	Fire Patrol, No. 3.	..	Ottawa, 1926	Ottawa	1925	S.	38	0	9	5	3	9	9	13	2	Ottawa River Forest Protective Association, Lim., Fraser Bldg., 53 Queen St., Ottawa.
132881	Fire Queen	..	Cardiff, 1913	Brimscombe	1912	S.	50	0	8	9	4	5	7	15	4	The Lord Mayor, Aldermen, and Citizens of the City of Cardiff, City Hall, Cardiff. *Joseph L. Wheatley, same address.*
149954	Firebird	G.W.T.P	London, 1927	Dartmouth	1927	S.	160	2	26	1	10	0	134	448	‖ ‖650	Board of Trade, Whitehall, London, S.W.1. *Secretary of the Board of Trade, same address*
84931	***Firebird	K.G.H.T	London, 1921	Leith	1882	I.	167	8	23	6	12	3	76	269	‖ ‖500	Board of Trade,, Whitehall, London, S.W 2. *Secretary to Board of Trade, Whitehall, S.W.1.*
108803	Fireflash	Q.H.F.L	Dartmouth, 1898	Dartmouth	1898	S.	56	7	11	2	6	6	20	29	20	×Arthur Reynell-Pack, Netherton, Newton Abbot, Devonshire.

* Formerly the "Fedalma." † Formerly the "Princess Ena" and "Glenariff." ‡ Formerly the "Blackburn" and the "Canto." ‖ Formerly the "Mona."
** Formerly the "Westra" and "Nantwen." †† Formerly the "Mamoudick." ‡‡ Formerly the "Carcavellos" and "Tutshill." ‖‖ I.H.P. *** Formerly the "Candace."

Digitized by Google

Official No.	Name of Ship.	International Code Signal (if any).	Port and Year of Registry.	Where and When Built.	Material.	Dimensions. Length.	Breadth.	Depth of Hold.	Registered Tonnage. Net Tonnage.	Gross Tonnage.	Horse Power of Engines.	Owner, or Part Owner, and Manager (if recorded). × Signifies *Managing Owner*. Italics signify *Manager*.
						ft. 10ths	ft. 10ths	ft. 10ths				
118509	Firefly	..	Carnarvon, 1905	Chester 1900	W.	72 4	11 6	5 4	16	33	14 Pa	×Hon. Frederick G. Wynn, Glynllivon Park, Carnarvon.
21492	Firefly	N.G.M.S	Liverpool, 1858	Liverpool 1856	I.	74 0	10 8	5 4	16	24	20	Salt Union, Lim., Colonial House, Liverpool. *Eustace C. Wickes, same address.*
85818	Firefly	..	Liverpool, 1916	Preston 1884	I.	73 3	13 1	6 9	4	42	22	Steam Tug Firefly Co., Lim., 8, Drury Lane, Liverpool. *Joseph Forster, same address.*
82783	Firefly	..	London, 1880	Blackwall 1880	I.	72 0	14 2	7 2	37	54	75	Thos. W. Ward, Lim., Albion Works, Savile St., Sheffield. *Joseph Ward, same address.*
88961	Firefly	S.L.H.P	Melbourne, 1888	Williamstown 1887	W.	38 0	7 6	4 8	5	8	4	George Botteriell, Bairnsdale, Victoria.
146671	*Firefly	K.N.D.J	Rangoon, 1924	Millwall 1922	S.	105 0	20 1	7 1	62	137	36	Commissioners for the Port of Rangoon, Rangoon.
76833	Firefly	Q.J.W.M	Southampton, 1877	Northam 1877	I.	71 4	13 2	5 9	32	47	15	David W. Blundell, 24, Faversham Rd., Catford, London.
148642	Fireglow	K.S.W.J	London, 1925	Sunderland 1925	S.	225 0	36 0	15 3	675	1261	158	Gas Light and Coke Co., Horseferry Rd., London, S.W.1. *Stephenson R. Clarke, 4, St. Dunstan's Alley, London, E.C.3.*
143755	Firpark	K.F.P.W	Greenock, 1920	Grangemouth 1920	S.	280 1	41 9	18 9	1191	1955	228	Denholm Shipping Co., Lim., 30, Renfield St., Glasgow. *John Denholm, same address.*
147959	Firsby	K.P.V.S	Boston, 1923	Wivenhoe 1918	S.	115 3	22 1	12 1	79	207	61	General Steam Fishing Co., Lim., 29, Queen St., Edinburgh. *Adam E. Noble, 5, London Row, Leith.*
131919	First Winner	..	Calcutta, 1917	Gateshead-on-Tyne 1879	I.	129 9	23 0	9 5	104	260	64	Eastern Peninsular Navigation Co., Lim., 2/1, Mission Row, Calcutta
138854	Fisher (The)	..	Port Arthur, Ont., 1919.	Rocky Inlet 1914	Cmp.	31 4	7 8	3 6	5	7	1	Gabrial Bruyere, Rocky Inlet, Ont.
136604	Fisher Boy	..	Lowestoft, 1915	Carlton Colville, Lowestoft 1914	W.	86 1	19 6	9 6	44	91	20	Mrs. Sarah A. Baxter, Oulton Broad, Suffolk. *Richard Baxter, Prospect House, Beccles Rd., Oulton Broad, Lowestoft.*
136568	Fisher Girl	..	Lowestoft, 1914	Lowestoft 1914	W.	83 7	19 4	9 3	36	85	32	×James Colby, 61, St. George's Rd., Lowestoft.
130007	†Fisher King	..	Lowestoft, 1911	Lowestoft 1911	W.	84 5	19 6	9 5	38	88	25	×Joseph J. Colby, 74, Pakefield Rd., Lowestoft.
145559	‡Fisiher Lad	..	Banff, 1926	Canning Town, London. 1919	S.	86 2	18 5	9 3	41	96	‖270	×James Pirie, "Norwood," 4, New Street, Portknockie, Banff.
128645	**Fisher Prince	..	Lowestoft, 1909	Gt. Yarmouth 1909	W.	83 3	18 7	9 2	27	79	30	×Joseph J. Colby, 74, Pakefield Rd., Lowestoft.
136625	Fisher Queen	..	Lowestoft, 1916	Lowestoft 1916	W.	83 7	19 5	9 2	40	88	32	×Joseph J. Colby, 74, Pakefield Rd., Lowestoft.
129961	††Fisherman	..	Grimsby,, 1925	Lowestoft 1910	W.	83 6	18 7	9 2	36	83	30	×Sir Ernest Sleight, Bart., Fish Dock Rd. Grimsby.
132822	Fishpool	H.V.T.Q	Hartlepool, West, 1912.	Stockton 1912	S.	379 0	56 0	24 4	2826	4575	380	Pool Shipping Co., Lim., Mercantile Chambers, West Hartlepool. *William Ropner, same address.*
125526	‡‡Fitful Head	..	Lerwick, 1911	Lowestoft 1907	W.	74 5	17 7	8 1	32	62	20	×John W. Robertson, Alexandra Whf., Lerwick
107485	‖‖Flagship.	..	Sault Ste. Marie, 1901	Sault Ste. Marie. 1901	W.	81 6	18 4	7 4	48	76	19	James Purvis, Gore Bay, Ontario.
97223	Flagstaff	..	Cork, 1921	Bristol 1890	I.	75 0	19 7	8 1	48	97	25	×Patrick Hallinan, Midleton, co. Cork.
144071	Flamborough	..	Hull, 1921	Flensburg 1917	S.	132 6	23 3	12 4	97	257	70	Hull Steam Fishing & Ice Co., Lim., St. Andrew's Dock, Hull. *Joseph Vivian, same address.*
91527	Flamingo	J.W.G L	Vancouver, B.C., 1920	Hull 1885	I.	137 9	21 5	11 2	125	266	80	Canadian Fishing Co., Lim., Vancouver, B.C. *Alvah L. Hager, P.O. Box 279, Vancouver, B.C.*
140521	Flaminian	J.Q.H.V	Liverpool, 1917	Middlesbrough 1917	S.	315 0	42 4	23 6	1696	2699	225	Ellermans Lines, Lim., 12, Moorgate Street, London, E.C., 2. *Graham Smith, Tower Bldg., Liverpool.*
140296	Flamma	J.P.S.R	London, 1917	BillQuay-on-Tyne 1917	S.	270 6	38 2	18 0	1119	1874	202	Gas Light & Coke Co., 84, Horseferry Rd., Westminster. *Stephenson R. Clarke, 4, St. Dunstan's Alley, London.*

* Formerly the "Merryweather." † Formerly the "Heather Bloom." ‡ Formerly the "Admiral Startin." ‖ I.H.P **Formerly the "Madia."
†† Formerly the "Placeo." ‡‡ Formerly the "Ocean Spray." ‖‖ Formerly the "C. E. Ainsworth."

Digitized by Google

137033	Flandre	..	Grimsby, 1915	Beverley	1915	S.	117	0	22	0	12	7	109	226	70	Earl Steam Fishing Co., Lim., Hutton Rd., Grimsby. *Sir Alec Black, Bart., same address.*
107326	Flash	..	Halifax, N.S., 1900	Charlottetown, P.E.I.	1898	W.	38	0	8	4	3	8	5	8	8	William Beazley, Halifax, N.S.
144598	Flashlight	K.F.T.S	London, 1920	Sunderland	1920	S.	216	5	32	0	13	4	482	934	117	Gas Light & Coke Co., Horseferry Rd., Westminster. *Stephenson R. Clarke, 4, St. Dunstan's Alley, London, E.C. 3.*
144364	*Flavia	..	Grimsby, 1921	Wivenhoe	1919	S.	115	4	22	1	12	1	76	202	430	Consolidated Fisheries, Lim., Fish Docks, Grimsby. *John D. Marsden, same address.*
146085	Fleck	..	Milford, 1921	Lowestoft	1919	S.	86	3	19	9	10	3	34	99	31	×John Sturley, Brigg Villa, Dale, Milford Haven.
143005	Fleetway	..	St. John's, N.F.L., 1921.	Red Indian Lake, N.F.L.	1919	W.	118	4	24	6	11	2	169	250	55	Anglo-Newfoundland Development Co., Lim., Grand Falls, N.F.L. [deen.
94024	Fleetwing	..	Aberdeen, 1901	Govan	1896	S.	95	0	19	9	9	8	51	119	40	×Thomas Davidson, Commercial Rd., Aber-
125421	Fleetwing	H.K.Q.V	Newcastle, 1907	Sunderland	1907	S.	240	0	36	0	15	5	837	1351	170	Hill Steam Shipping Co., Lim., 27, Quayside, Newcastle-on-Tyne. [*address.* *John W. Witherington & Harry P. Everett, same*
71721	Fleetwood	..	Whitehaven, 1916	Renfrew	1872	I.	82	0	24	4	8	4	55	122	60	Whitehaven Harbour Commissioners, Whitehaven. *John Tyson, same address.*
124681	Fleetwood	..	Fleetwood, 1906	Port Glasgow	1906	S.	166	0	35	1	11	4	235	479	77	London Midland & Scottish Railway Co., Euston Station, London, N.W.1. *Alexander Newlands, same address.*
102470	Fleswick	H.P.N.F	Liverpool, 1909	Troon	1900	S.	179	3	28	0	11	2	258	648	90	Steamship Fleswick Co., Lim., 14, Water St., Liverpool. *John S. Mack, same address.*
139985	Fleurbaix	..	Lowestoft, 1919	Oulton Broad	1919	W.	87	6	20	0	10	0	41	97	34	Jack Breach, Lim., Waveney Chambers, Lowestoft. *John V. Breach, Hastings House, Whaploade Road, Lowestoft.*
153063	Fleurus	..	Quebec, 1926	Le Trait, Seine-Inferieure, France	1926	S.	189	8	33	0	20	8	652	1122	124	Anticosti Shipping Co., 145, St. James' Street, Montreal.
108114	Flevo	..	Singapore, 1924	Hoogezand, Holland.	1891	I.	149	2	23	0	9	0	124	246	34	Teo H. Lai, 117, Beach Rd., Singapore.
148584	Flimston	K.S.N.J	London, 1925	Sunderland	1925	S.	385	4	52	0	26	0	2794	4674	451	Picton Steamship Co., Lim., Baltic House, Mount Stuart Square, Cardiff. *Daniel Radcliffe, same address.*
70676	Flinders	N.P.W.J	Brisbane, 1905	Sunderland	1874	I.	195	7	25	0	12	1	278	321	90	Collin Company, Lim., Brisbane, Queensland.
131301	Flint	..	Liverpool, 1910	Holland	1910	S.	161	5	28	3	14	1	278	508	49	London Midland & Scottish Railway Co., Euston Station, London. *Alexander Newlands, same address.*
136140	Flint Castle	..	Swansea, 1916	South Bank on Tees.	1916	S.	125	4	23	4	12	8	107	275	87	Consolidated Fisheries, Lim., Fish Docks, Grimsby. *John D. Marsden, Haverthwaite, Grimsby.*
99109	Flirt	..	Dartmouth, 1894	Dartmouth	1894	W.	31	6	6	0	3	2	2	4	2	Charles W. Busk, 175, Cromwell Rd., London.
140844	Flora Taylor	..	Peterhead, 1920	Oulton Broad	1919	S.	86	2	18	5	9	3	40	95	59	×John D. Irvin, 60, Linskill Terrace, N. Shields.
128357	Floreat	..	Grimsby 1923.	Grimsby	1908	S.	86	0	18	6	8	7	32	93	30	× Walter H. Beeley, Fish Docks, Grimsby.
103811	Florence	..	Belleville, Ont., 1896	Napanee, Ont.	1894	W.	28	3	7	9	3	2	2	3	5	John Milling, Fredericksburg, Ontario.
109396	Florence	H.M.T.R	Liverpool, 1898	Ayr	1898	S.	141	7	24	1	9	8	126	328	70	John S. Monks, Lim., 3, Rumford St., Liverpool. *James H. Monks, same address.*
110634	Florence	J.Q.B.V	Liverpool, 1900	Bowling	1900	S.	95	0	21	6	10	0	71	179	36	James T. Chenhalls, 9, The Quay, Ilfracombe.
88309	Florence	..	Windsor, Ont., 1924	Levis, Que.	1885	W.	91	0	19	8	9	0	30	113	54	Essex Transit Co., Lim., Toronto, Ontario.
83072	Florence	..	Ottawa, Ont., 1881	Rockland	1881	W.	81	0	18	3	7	0	24	6	35	Ottawa Transportation Co., Lim., Ottawa, Ontario.
143937	†Florence Brierley.	..	Fleetwood, 1926	Port Glasgow	1918	S.	138	9	23	7	12	8	141	330	69	New Docks Steam Trawling Co. (Fleetwood), Lim., Orient Bldgs., Station Rd., Fleetwood. *William W. Brierley, same address.*
146926	Florence Cooke	K.P.L.J	Sunderland, 1923	South Shields	1923	S.	130	1	22	6	9	5	109	294	62	Cooke's Explosives Shipping Co., Lim., Penrhyndendraeth. *Stanley B. K. Harrison, Romelea, Borth-y-Gert, Portmadoc, North Wales.*
109673	‡Florence Dombey.	R.Q.T.N	Aberdeen, 1920	North Shields	1900	S.	115	5	21	1	11	5	71	182	52	Mrs. Ethel Irvin, 18, Whinhill Rd., Aberdeen. *Thomas T. Irvin, same address.*
122616	Florence J. Graham.	..	Goderich, Ont., 1916.	Goderich, Ont.	1916	W.	65	1	15	0	6	5	26	38	5	Edward Perks, Kingsville, Ont.

* Formerly the "William Harrison." † Formerly the "John Dunn." ‡ Formerly the "Wyre."

Digitized by Google

Official No.	Name of Ship.	International Code Signal (if any).	Port and Year of Registry.	Where and When Built.		Material.	Dimensions. Length.	Breadth.	Depth of Hold.	Registered Tonnage. Net Tonnage.	Gross Tonnage.	Horse Power of Engines.	Owner, or Part Owner, and Manager (if recorded). × Signifies *Managing Owner*. Italics Signify *Manager*.
							ft. 10ths.	ft. 10ths.	ft. 10ths.				
142981	Florencia	..	St. John's, N.F.L.	Port Arthur, Ont.	1917	S.	125 0	23 4	13 5	105	290	62	Anglo-Newfoundland Development Co., Lim., Grand Falls, N.F.L.
145881	Florentino	K.J.S.R	Liverpool, 1921	Garston	1921	S.	264 8	41 2	18 8	970	1822	158	MacAndrews & Co., Lim., Goree, Water St., Liverpool. *William Lewis, same address.*
108387	Floresco	..	London, 1898	Dundee	1898	S.	67 5	17 6	8 4	1	58	65	Flower & Everett, Lim., 7, Grosvenor Rd., London, S.W.1. *Theodore J. Berry, same address.*
143889	*Floribelle	..	Grimsby, 1921	Aberdeen	1918	S.	115 4	22 1	12 1	87	203	57	Consolidated Fisheries, Lim., Fish Docks, Grimsby. *John D. Marsden, same address.*
115263	Florida	..	Liverpool, 1902	Itchen	1901	W.	85 5	20 0	8 8	71	111	32	Florida Steam Flat Co., Lim., Tower Building, Water St., Liverpool. *Thomas J. May, 22, Water St., Liverpool.*
115929	Florida	T.S.D.W	London, 1902	South Shields	1902	I.	90 5	19 6	10 8	4	114	98	×Albert Pattison, 117, Milton Rd., Gravesend, Kent.
139946	Florio	K.C.V.F	Grimsby, 1917	Selby	1916	S.	137 0	24 0	12 8	162	314	87	Consolidated Fisheries, Lim., Fish Docks, Grimsby. *J. D. Marsden, same address.*
75037	Florrie	..	Adelaide, S.A., 1889	Brisbane Water, N.S.W.	1879	W.	55 5	14 0	5 4	22	32	11	R. Fricker & Co., Lim., Port Adelaide, South Australia.
75066	Florrie	..	Sydney, N.S.W., 1883	Blackwall, N.S.W.	1880	W.	67 7	13 2	4 9	25	36	18	Dalgety & Co., Lim., Bent St., Sydney, N.S.W.
116440	Flosie	..	Vancouver, B.C., 1903	Vancouver, B.C.	1903	W.	30 0	8 4	3 4	8	12	3	Fritz Salem, Carriden Bay, B.C.
140013	Flotsam	..	Grimsby, 1922	Lowestoft	1919	W.	86 5	19 9	10 3	43	100	42	Flotsam Steam Fishing Co., Lim., Fish Docks, Grimsby. *Isaac Bunch, same address.*
149432	†Flotterston	K.W.B.M	Leith, 1927	Sunderland ;	1920	S.	285 6	41 5	20 2	1287	2247	251	× Alexander C. Cormack, 7 John's Place Leith.
144997	Flow	..	Buckie, 1926	Gainsborough	1919	S.	86 2	18 5	9 2	38	95	43	× William Smith, Cluny Harbour, Buckie, Banff.
127040	Flower	..	Buckie, 1908	Buckpool	1907	W.	86 0	19 2	8 8	35	83	20	John Cowie, 54, West Church St., Buckie, Banffshire. *John L. McNaughton, Cluny Square, Buckie.*
142806	Flower II.	..	London, 1921	Singapore	1911	W.	58 0	12 7	5 3	15	33	‡76	Topham, Jones & Railton, Lim., 11, Great George St., Westminster, London. *Richard C. Rosenberg, same address.*
143815	‖Flowergate	K.C.W.N	London, 1921	Geestemünde	1911	S.	400 8	53 6	28 5	3226	5156	474	Turnbull Scott Shipping Co., Lim., 24, St. Mary Axe, London, E.C. *Reginald M. K. Turnbull, same address.*
127334	Flower o' May	..	Banff, 1911	Cullen	1911	W.	85 8	18 8	9 1	33	80	28	× James S. Gardiner, 40, Seatown, Cullen, Banff.
127504	Flower o' Moray	..	Inverness, 1908	Lossiemouth	1908	W.	87 6	19 5	8 9	36	85	24	× William M. Stewart, Craiglynn, Kimberley St., Lossiemouth.
127347	**Flowing Stream	..	Banff, 1911	Banff	1911	W.	85 0	18 8	9 0	33	78	28	× William A. Walker, 18, High Shore, Macduff, Banff.
127368	Flowing Tide	..	Banff, 1913	Banff	1913	W.	85 8	19 0	9 3	35	83	25	×John Wood, 206, Portknockie, Banffshire.
148864	Fluor	K.S.R.P	Glasgow, 1925	Troon	1925	S.	199 0	32 6	13 2	453	914	90	× William F. Robertson and ×John M. Robertson, 45, West Nile St., Glasgow.
137658	Flush	..	Inverness, 1921	Lossiemouth	1920	W.	87 4	19 6	9 6	41	97	42	×David Main, 15A, Society St., Nairn.
90751	Flushing	..	St. John, N.B., 1886	Athens, U.S.A.	1882	W.	115 9	24 0	8 2	73	178	61	Samuel H. Mayes, 4, Winslow St., Saint John, N.B.
107712	Flyer	..	New Westminster, B.C., 1920.	Vancouver, B.C.	1899	W.	66 0	15 0	7 7	25	54	14	Monarch Towing and Trading Co., Lim., 902, Columbia St., New Westminster, B.C.
135529	Flying Breeze	J.D.Q.B	Liverpool, 1913	South Shields	1913	S.	125 0	28 6	13 4	129	387	132	Alexandra Towing Co., Lim., 25, Drury Buildings, 21, Water St., Liverpool. *Silvester J. Procter, same address.*
133027	Flying Buzzard	H.V.N.B	Glasgow, 1912	Port Glasgow	1912	S.	115 0	23 6	10 0	3	199	99	Clyde Shipping Co., Lim., 21, Carlton Place, Glasgow. *William Cuthbert, same address.*

* Formerly the "Thomas Burnham." † Foreign name "Starhead." ‡ I.H.P. ‖ Formerly the "Schildturm." ** Formerly the "Uniflorous."

Digitized by Google

98472	*Flying Cock	..	Liverpool, 1899	Newport, Mon.	1891	I.	89	4	17	8	9	7	11	90	70	× Richard Reynolds, 33, James St., Liverpool.
136514	Flying Condor	J.G.F.L	Glasgow, 1914	Port Glasgow	1914	S.	110	0	24	1	11	1	2	202	72	Clyde Shipping Co., Lim., 21, Carlton Place, Glasgow. *William Cuthbert, same address.*
128946	Flying Cormorant.	H.N.M.G	Glasgow, 1909	Port Glasgow	1909	S.	115	1	23	6	10	3	2	203	99	Clyde Shipping Co., Lim., 21, Carlton Place, Glasgow. *William Cuthbert, same address.*
70014	Flying Dragon	..	Penang, 1881	Penang	1881	W.	115	0	14	4	6	7	37	79	25	Tan Kah Kee, 1, River Rd., Singapore.
99873	Flying Dutchman.	..	Glasgow, 1893	South Shields	1892	I.	116	0	19	6	10	5	28	165	48 Pa.	Clyde Shipping Co., Lim., 21, Carlton Place, Glasgow. *William Cuthbert, same address.*
119181	Flying Falcon	K.D.W.G	Glasgow, 1920	Port Glasgow	1904	S.	107	0	23	1	9	2	2	184	99	Clyde Shipping Co., Lim., 21, Carlton Place, Glasgow. *William Cuthbert, same address.*
85014	Flying Fish	..	Leith, 1919	South Shields	1882	I.	116	0	19	6	10	3	71	169	76 Pa.	Leith Salvage and Towage Co., Lim., 2, Commercial St., Leith. *George Black, same address.*
137831	Flying Foam	J.N.W.L	Glasgow, 1917	Port Glasgow	1917	S.	115	2	24	1	10	9	2	217	72	Clyde Shipping Co., Lim., 21, Carlton Place, Glasgow. *Wm. Cuthbert, same address.*
135455	Flying Kestrel	J.F.N.T	Liverpool, 1920	South Shields	1913	S.	140	2	30	3	14	1	282	700	126	Alexandra Towing Co., Lim., 25, Drury Buildings, 21, Water St., Liverpool. *Silvester J. Procter, same address.*
119105	Flying Linnet	V.P.Q.R	Glasgow, 1904	Port Glasgow	1904	S.	107	0	23	1	9	2	2	185	99	Clyde Shipping Co., Lim., 21, Carlton Pl., Glasgow. *William Cuthbert, same address.*
102642	Flying Phantom	..	Glasgow, 1893	South Shields	1893	I.	116	6	19	6	10	3	29	166	90 Pa.	Clyde Shipping Co., Lim., 21, Carlton Pl., Glasgow. *William Cuthbert, same address.*
106767	FlyingScotsman	Q.L.B.N	Glasgow, 1898	South Shields	1898	I.	118	0	20	1	10	1	29	177	90 Pa.	Clyde Shipping Co., Lim., 21, Carlton Pl., Glasgow. *William Cuthbert, same address.*
70512	Flying Scud	..	Peterhead, 1895	Neath Abbey	1877	I.	83	4	17	1	8	4	16	74	35 Pa.	France Fenwick Tyne & Wear Co., Lim., Mercantile Chambers, Newcastle-on-Tyne. *John E. Dawson, same address.*
129645	Flying Serpent	H.S.G.D	Glasgow, 1911	Port Glasgow	1911	S.	115	0	23	6	10	0	4	199	72	Clyde Shipping Co., Lim., 21, Carlton Pl., Glasgow. *William Cuthbert, same address.*
137836	Flying Spray	J.P.F.V	Glasgow, 1917	Port Glasgow	1917	S.	115	2	24	1	10	9	2	217	72	Clyde Shipping Co., Lim., 21, Carlton Pl., Glasgow. *Wm. Cuthbert, same address.*
96048	Flying Sprite	P.Q.M.H	Glasgow, 1889	South Shields	1889	I.	108	0	18	6	9	6	24	145	80 Pa.	Clyde Shipping Co., Lim., 21, Carlton Pl., Glasgow. *William Cuthbert, same address.*
121254	Flying Swallow	H.D.G.C	Glasgow, 1905	Port Glasgow	1905	S.	107	1	23	1	9	1	1	185	99	Clyde Shipping Co., Lim., 21, Carlton Pl., Glasgow. *William Cuthbert, same address.*
138939	Flying Wing	J.L.W.F	Grimsby, 1915	Beverley	1915	S.	117	0	22	0	12	7	109	226	70	Sir Thomas Robinson & Son (Grimsby) Lim., Fish Docks, Grimsby. *Frank W. Robinson, same address.*
98680	Flying Wizard	..	Glasgow, 1891	South Shields	1891	I.	108	0	18	7	9	7	25	142	80 Pa.	Clyde Shipping Co., Lim., 21, Carlton Pl., Glasgow. *William Cuthbert, same address.*
106938	Foam	..	Cowes, 1897	Cowes	1897	S.	71	5	16	5	6	3	39	64	18	Shepard Bros., Lim., 42, Quay St., Newport,, Isle of Wight. *Arnold F. Shepard, Seymour House, Sea St., Newport, Isle of Wight.*
128197	Foam	H.P.G.L	Glasgow, 1908	Govan	1902	W.	67	3	11	5	7	6	15	33	11	Major Maurice G. Lee, White Lion Hotel, Hartford Bridge, Basingstoke, Hants.
99590	Foam	..	Hull, 1893	Nottingham	1892	W.	46	0	9	0	4	5	6	14	6½	× David Petrie, Trafalgar Buildings, Northumberland Avenue, London, W.C. 2.
120776	Foam	K.H.W.S	London, 1913	Paisley	1904	S.	80	0	17	1	8	0	3	92	41	Foam Towing Co., Lim., 7, Victoria Avenue, Bishopsgate, London, E.C. 2. *Gordon S. Duncan, same address.*
112028	Foam	..	Quebec, 1902	Quebec	1900	W.	42	6	10	8	4	3	7	16	3	Price Bros. & Co., Lim., 56, St. Peter Street, Quebec.
114376	Foam	..	Shanghai, 1905	Kobe	1899	W.	65	2	12	5	7	2	18	43	14	Duncan Clark, Weihaiwei, China.
146716	†Foam Queen	K.N.C.Q	London, 1925	Montrose	1922	S.	189	2	30	3	12	5	404	811	79	London & Channel Islands Steam Ship Co., Lim., Moscow House, 4, Eastcheap, London, E.C.3. *Matthew W. Ford, same address.*
146069	Foamflower	K.V.L.N	Hull, 1926	Selby	1926	S.	140	3	24	0	13	3	141	351	95	Yorkshire Steam Fishing Co., Lim., St. Andrews Dock, Hull. *Albert Turgoose, same address.*
139289	‡Foamville	J.M.T.D	Liverpool, 1922	South Shields	1916	S.	143	1	24	4	10	4	163	403	75	John S. Monks, Lim., 3, Rumford St., Liverpool. *John S. Monks, same address.*
145960	Foch Rose	K.M.J.V	Liverpool, 1922	Paisley	1922	S.	220	2	34	2	13	2	617	1135	96	× Richard Hughes, 17, James Street, Liverpool.
102605	‖Fodhla	N.C.R.Q	Glasgow, 1893	Bowling, Dumbarton.	1893	I. & S.	142	3	25	2	10	7	149	402	66	× Reuben Burbage-Clark, Thames Chambers, Beer Lane, Gt. Tower St., London, E.C.

* Formerly the "Gamecock," and "Pride of the Usk." † Formerly the "River Exe." ‡ Formerly the "Polly Bridge." ‖ Formerly the "Beryl."

Digitized by Google

Official No.	Name of Ship.	International Code Signal (if any).	Port and Year of Registry.	Where and When Built.	Material.	Dimensions. Length.	Breadth.	Depth of Hold.	Registered Tonnage. Net Tonnage.	Gross Tonnage.	Horse Power of Engines.	Owner, or Part Owner, and Manager (if recorded). × Signifies *Managing Owner*. Italics signify *Manager*.
						ft. 10ths	ft. 10ths	ft. 10ths				
48512	Fokelin	..	Shanghai, 1883	South Shields 1863	I.	69 5	16 6	8 7	41	74	40	Shanghai Tug & Lighter Co., Lim., Shanghai.
145981	*Folda	K.N.F.B	Leith, 1925	Cowes, I.O.W 1920	S.	221 0	34 2	14 6	606	1173	125	South Georgia Co., Lim., 31, Bernard St., Leith. *Frederick G. Salvesen, 29, Bernard St., Leith.*
118365	Foo Shing	V.L.T.C	Hong Kong, 1924	Newcastle 1903	S.	290 8	42 1	22 7	1423	2284	200	Indo-China Steam Navigation Co., Lim., Victoria, Hongkong. *Henry Keswick, 3, Lombard St., London.*
105721	Foochow	N.W.R.D	London, 1895	Greenock 1895	S.	275 1	38 2	21 4	1228	1994	250	China Navigation Co., Lim., 8, Billiter Sq., London. *John Swire, same address.*
120586	Fook Sang	H.D.B.L	Hong Kong, 1924	Newcastle 1905	S.	331 3	44 2	24 2	1987	3100	330	Indo-China Steam Navigation Co., Lim., Victoria, Hongkong. *Henry Keswick, 3, Lombard St., London.*
116412	Forager	..	Victoria, B.C., 1904	Victoria, B.C. 1904	W	84 0	18 8	6 6	57	90	13	Central Wharfage & Trading Co., Lim., Kingston Wharf, Fort Street, Victoria, B.C.
139366	Forceful	K.T.N.F	Brisbane, 1926	Govan, Glasgow 1925	S.	115 1	27 1	13 3	1	288	18	William A. Mackay, Melbourne, Vic.
129785	Ford Castle	H.T.V.L	Newcastle, 1911	Sunderland 1911	S.	268 0	37 9	17 6	1102	1884	200	Tanfield Steamship Co., Lim., Cathedral Buildings, Newcastle-on-Tyne. *William B. Nisbet, same address.*
105677	†Fordham	P.S.W.T	London, 1915	Ayr 1897	S.	160 0	24 1	9 3	181	458	90	London Transport Co., Lim., 4, Lloyd's Avenue, London, E.C.3. *Ernest J. Heinz, 52, Gracechurch St., London, E.C. 3.*
151988	Fordsdale	T.Q.K.J	Melbourne, 1924.	Sydney 1924	S.	500 0	63 2	40 8	5661	9674	1020	Australian Commonwealth Shipping Board, Sydney, N.S.W.
145822	Forecast	..	Lowestoft, 1925	Lowestoft 1925	W.	84 1	19 2	9 8	44	96	30	×Arthur Gouldby, The Shrubbery, Kessingland, Lowestoft.
143795	‡Foreland	K.C.V.R	London, 1919	Dundee 1919	S.	270 6	38 1	16 1	524	1331	278	Leith, Hull & Hamburg Steam Packet Co., Lim., 16, Bernard St., Leith. *James Currie, same address.*
149799	Foreland	K.V.S.J.	London, 1927	Rotterdam 1922	S.	163 9	25 2	12 0	286	522	‖325	Shipping & Coal Co., Lim., 27, Leadenhall St., London, E.C.3. *Richard B. Tinsley, same address.*
128388	Forelock	..	Buckie, 1910	Aberdeen 1910	S.	86 4	18 6	9 0	37	89	39	×George Murray, Jr., Regent Villa, Titness St., Buckie, Banff.
148769	**Foremost	K.V.R.T.	Melbourne, 1927	Aberdeen 1926	S.	105 1	27 1	11 4	12	244	88	Huddart Parker, Lim., Collins St., Melbourne.
146668	Foremost VI.	..	London, 1922	Southampton 1922	S.	160 0	30 1	13 1	283	598	110	Great Western Railway Co., Paddington Station, London, W. *Felix J. C. Pole, same address.*
146696	Foremost VII.	..	London, 1923	Southampton 1922	S.	160 0	30 1	13 1	283	598	88	Great Western Railway Co., Paddington Station, London, W. *Felix J. C. Pole, same address.*
132542	††Foremost 17	..	London, 1911	Port Glasgow 1911	S.	173 7	32 1	12 8	224	583	89	James Dredging Towage & Transport Co., Lim., 3, Little George Street, London, S.W.1. *Robert E. V. James, same address.*
132554	‡‡Foremost 18	..	London, 1911	Port Glasgow 1911	S.	173 7	32 1	12 8	224	583	89	James Dredging Towage & Transport Co., Lim., 3, Little George Street, London, S.W.1. *Robert E. V. James, same address*
132590	‖‖Foremost 19	..	London, 1911	Port Glasgow 1911	S.	173 7	32 1	12 8	224	583	89	×William F. Fletcher, 14-16, Jurors St., Montreal
147740	Foremost 22	K.S.J.F	Newhaven, 1925	Zaltbommel, Holland. 1924	S.	100 4	27 2	12 2	—	211	87	Southern Railway Co., Waterloo Station, London. *George R. Newcombe, Dock House, Southampton.*
148580	Foremost 27	..	London, 1925	Zaltbommel 1925	S.	155 1	29 6	12 3	192	512	48	James Dredging Towage & Transport Co., Lim., 3, Little George St., Westminster, S.W.1. *Robert E. V. James, same address.*
149711	Foremost 36	K.V.N.H	London, 1926	Zaltbommel, Holland 1926	S.	180 7	32 2	14 1	295	768	99	James Dredging Towage & Transport Co., Lim., 3, Little George Street, London, S.W.1. *Robert E. V. James, same address.*

* Formerly the "Aintree." Foreign name "Atlas."
†† Formerly the "Port of London Authority Hopper No.9."
† Formerly the "Latchford."
‡‡ Formerly the "Port of London Authority Hopper No. 10."
‡ Formerly the "Montasah."
‖ B.H.P.
** Formerly the "Foremost 41."
‖‖ Formerly the "Port of London Authority Hopper No. 11."

Digitized by Google

148675	Foremost 37	K.V.N.G	London, 1928	Harfleur, France	1925	S.	180	7	32	1	14	1	301	772	99	James Dredging Towage & Transport Co., Lim 3, Little George St., Westminster, S.W.1. *Robert E. V. James, same address*
146779	Foremost 42	..	Dublin, 1927	Aberdeen	1926	S.	105	1	27	1	11	4	12	344	88	Dublin Port & Docks Board, 19, Westmoreland St., Dublin. *Edward H. Bailey, same address.*
148864	Foremost P.H.D.25	..	London, 1925	Sliedrecht	1925	S.	170	2	32	2	14	1	334	753	80	James Dredging Towage & Transport Co., Lim., 3, Little George St., Westminster, London, S.W.1. *Robert E. V. James, same address.*
132935	Forerunner	..	Lowestoft, 1911	Lowestoft	1911	W.	88	8	19	3	9	2	42	92	30	×Arthur G. Catchpole, Waterloo House, Kessingland, Suffolk.
130010	Foresight	..	Lowestoft, 1911	Lowestoft	1911	W.	84	4	19	5	9	1	38	87	25	×Sydney E. Catchpole, 76, May Road, Lowestoft.
126449	Forest B.	..	Kenora, Ont., 1910	Rainy River / Rebuilt	1895 / 1910	W.	75	0	17	0	6	0	60	88	5	Rat Portage Lumber Co., Lim., St. Boniface, Manitoba.
113897	*Forest City	..	St. John's, N.F.L., 1902.	Wilmington, U.S.A.	1891	S.	175	0	31	0	9	0	449	571	700 Pa.	Michael McCulloch, Fort William District, Thunder Bay, Canada.
147151	Forest King	..	Hull, 1924	New Holland	1917	S.	81	5	16	6	4	6	—	62	30	× Robert Teal, Carlton-on-Trent, Newark.
129616	Forestay	..	Glasgow, 1910	Paisley	1910	S.	55	0	15	0	7	4	3	44	18	Hull Blyth & Co. (Port Said), Lim., 1, Lloyd's Avenue, London, E.C. 3. *Charles K. Marr, same address.*
119638	Forester (The)	J.G.H.D	Cardiff, 1924	Chepstow	1910	S.	97	3	22	1	8	6	79	191	28	Plymouth, Channel Islands & Brittany Steamship Co., Lim., 9a & 10, The Exchange, Plymouth. *John W. H. Stokes, 9, Carlisle Avenue, Hoe, Plymouth.*
145810	Forethought	..	Lowestoft, 1924	Lowestoft	1924	W.	82	7	18	3	9	0	37	77	20	×Sydney E. Catchpole, 76, May Rd., Lowestoft.
127301	Forglen	..	Banff, 1909	Banff	1909	W.	87	8	18	7	8	8	33	80	30	× James Falconer, 15, Scotstown, Banff.
120843	†Formby	K.W.G.J	Liverpool, 1927	Leith	1905	S.	101	0	22	6	11	3	21	201	125	Alexandra Towing Co., Lim., 25, Drury Bldgs, 21, Water St., Liverpool. *Silvester J. Procter, same address.*
139977	Formidable	..	Lowestoft, 1917	Lowestoft	1917	W.	85	6	19	6	9	4	40	87	33	×Edward Catchpole, Kessingland, Suffolk.
105234	Forshaw	..	Preston, 1897	Renfrew	1897	S.	163	6	36	1	14	0	354	821	95	The Mayor, Aldermen, and Burgesses of the Borough of Preston, Town Hall, Preston. *James Barron, Dock Office, Preston.*
136401	Forster	..	Sydney, N.S.W., 1915	Forster, N.S.W.	1914	W.	76	6	16	2	6	6	8	48	17	Thomas Miles, Forster, New South Wales.
123389	Fort Albert	..	Aberdeen, 1922	Aberdeen	1906	S.	112	2	21	8	11	9	74	193	68	×Thomas Stephen, 172, Market St., Aberdeen.
127140	Fort Edward	..	Aberdeen, 1921	Aberdeen	1907	S.	115	9	22	0	12	1	80	208	66	×Andrew Lewis, 186, Albert Quay, Aberdeen.
126944	Fort Fraser	..	Victoria, B.C., 1910	Soda Creek, B.C.	1910	W.	56	0	11	8	2	9	21	33	2 Pa.	John K. McLennan, Winnipeg, Manitoba.
115883	Fort George	..	Scarborough, 1926	Aberdeen	1902	S.	108	5	21	7	11	6	69	180	62	×Thomas Round, 55, Sandside, Scarborough, Yorks.
123388	‡Fort James	..	Aberdeen, 1921	Aberdeen	1907	S.	115	5	22	6	12	1	81	221	76	×Andrew Lewis, 186, Albert Quay, Aberdeen.
143460	‖Fort Robert	..	Aberdeen, 1922	Aberdeen	1917	S.	115	4	22	1	12	1	82	203	57	×William Masson, 13, Murray Terr., Aberdeen.
122741	**Fort St. George	J.B.D.N	Hamilton, Bermuda, 1921.	Dalmuir	1912	S.	411	3	56	7	34	1	4532	7785	626	Bermuda and West Indies Steamship Co., Lim., Hamilton, Bermuda.
122744	††Fort Victoria.	J.B.P.H	Hamilton, Bermuda, 1921.	Dalmuir	1913	S.	411	7	56	7	34	1	4532	7784	626	Bermuda and West Indies Steamship Co., Lim., Hamilton, Bermuda.
115595	Fort William	J.M.R.D	Grimsby, 1915	Aberdeen	1903	S.	112	1	21	6	11	5	69	178	62	Thomas T. Irvin, 18, Whimhill Rd., Aberdeen. *Joseph D. Irvin, 60, Linskill Terrace, North Shields.*
81139	Forth	..	Grangemouth, 1884	Renfrew	1883	I.	163	3	34	2	13	7	363	601	95	Granton Shipbreaking Co., Lim., 124, St. Vincent Street, Glasgow. *John M. Walker, same address.*
140341	Fortol	..	London, 1917	Dumbarton	1917	S.	320	0	41	6	23	1	1202	2628	562	Secretary of the Admiralty, Whitehall, London, S.W. 1.
143897	‡‡Fortrose	..	Aberdeen, 19 1	Aberdeen	1917	S.	115	3	22	6	12	2	78	212	75	John Lewis, Lim., 186, Albert Quay, Aberdeen. *Andrew Lewis, same address.*
123567	Fortuna	H.G.D.S	Grimsby, 1906	Beverley	1906	S.	128	4	22	0	11	8	111	250	70	×George F. Sleight, Weelsby Hall, Grimsby.
106011	Forward	..	Glasgow, 1896	Maryhill	1896	S.	66	2	16	3	5	7	23	57	12	Rea Lim., 20, Water St., Liverpool. *George W. Madders, same address.*
122713	‖‖Forward II.	H.F.L.M	Grimsby, 1906	Selby	1906	S.	127	0	22	1	11	5	105	280	70	×Thomas W. Baskcomb, Fish Docks, Grimsby.

* Formerly the "King Edward." Foreign name "Montauk." † Formerly the "Herculaneum." ‡ Formerly the "Mary Wetherly." ‖ Formerly the "James Bentole."
** Formerly the "Wandilla." †† Formerly the "Willochra." ‡‡ Formerly the "Matthew Crooke." ‖‖ Formerly the "Forward."

Digitized by Google

Official No.	Name of Ship.	International Code Signal (if any).	Port and Year of Registry.	Where and When Built.	Material.	Dimensions. Length.	Breadth.	Depth of Hold.	Registered Tonnage. Net Tonnage.	Gross Tonnage.	Horse Power of Engines.	Owner, or Part Owner, and Manager (if recorded). × Signifies *Managing Owner*. Italics signify *Manager*.
						ft. 10ths.	ft. 10ths.	ft. 10ths.				
136250	Forward Ho .	J.L.D.G	Hull, 1915 . . .	Beverley . . 1915	S.	123 8	22 7	12 2	107	269	78	Seaward Fishing Co., Lim., St. Andrews Dock, Hull. *Charles Hudson, same address.*
139212	Foss . . .	K.B.D.R	Fleetwood, 1916 .	South Bank-on-Tees. 1916	S.	125 4	23 4	12 8	108	275	88	Wyre Steam Trawling Co., Lim., 114, Dock St., Fleetwood. *Magnus B. J. Wedum, same address.*
133314	*Fotinia .	J.C.P.D	North Shields, 1913 .	Sunderland . . 1913	S.	333 0	51 7	26 6	2835	4584	431	National Steamship Co., Lim., 112, Fenchurch St., London, E.C. 3. *Fred T. Fisher, same address.*
129388	Foula . .	H.R.D.T	Stanley, Falkland Islands, 1921	Norway. . . 1910	S.	92 0	18 0	10 3	41	115	50	×Theodore E. Salvesen, 29, Bernard St., Leith.
120518	Fountain . .	..	London, 1905 . .	Deptford . . 1905	I.	76 7	19 0	7 7	39	90	14	×Charles Crawley, 32, Old Gravel Lane, Wapping, London.
84884	Fox . . .	..	Middlesbrough, 1890	Jarrow . . . 1883	W.	57 0	12 3	7 1	—	24	20	×Wm. Slater, 7, Bridge St., Middlesbrough.
76397	†Foxdale . .	..	Liverpool, 1906 .	Winsford, Cheshire 1872	W.	83 2	19 4	10 1	80	125	8	Richard Abel & Sons, Lim., 7 & 9, James St., Liverpool. *Fred Abel, same address.*
126362	‡Foxglove .	..	Peterhead, 1922 .	Sandhaven . . 1918	W.	86 5	19 5	9 7	39	93	43	Scottish Steam Herring Fishing Co., Lim., 2, Rose St., Peterhead. *John Sutherland, 34, Harbour Street, Peterhead.*
118711	Foxhound .	..	Swansea, 1903 . .	Falmouth . . 1903	S.	90 5	17 1	9 4	14	92	34	Britannia Steam Towing Co., Lim., 10, Quay Parade, Swansea. *John Edwards, 20, Jones Terrace, Swansea.*
116062	Foy . . .	T.P.L.F	Fowey, 1902 . .	Workington . . 1902	S.	136 4	23 8	9 9	135	338	69	Derwent Steam Shipping Co., Lim., 12-14, Dean St., Newcastle. *John Bambridge, same address.*
128858	Foyle . .	..	Dublin, 1910 . .	Dublin . . . 1897	I.	80 4	15 5	5 9	39	58	6	Arthur Guinness, Son & Co., Lim., St. James's Gate Brewery, Dublin. *William B. Dobbs, same address.*
139093	Foyle . .	J.L.V.H	London, 1915 . .	Sunderland . . 1915	S.	400 0	53 0	26 0	2962	4739	421	Hain Steam Ship Co., Lim., St. Ives, Cornwall. *Robert S. Read, same address.*
101888	Foyle . .		Londonderry, 1904 .	Londonderry . 1904	W.	45 7	8 9	4 2	7	10	6	×Edward Bethell, West Watergate, Limerick.
139121	‖Foynes . .	K.D.C.S	Limerick, 1919 . .	Goole . . . 1916	S.	180 2	30 1	13 0	390	822	82	Limerick Steam Ship Co., Lim., New Docks, Limerick. *Samuel J. K. Roycroft, Brookville, Limerick.*
127311	Fragrance .	..	Banff, 1910 . .	Banff . . . 1910	W.	83 6	18 9	8 4	30	72	30	×James Wood, jun., 7, Campbell St., Banff.
126942	Fragrant . .	..	Peterhead, 1908.	Aberdeen . . 1910	S.	86 4	18 6	9 0	40	94	32	×James G. A. Stephen, 5, Landale Rd., Peterhead.
147622	Framlington Court.	K.Q.M.H	London, 1924 . .	Old Kilpatrick. 1924	S.	396 7	53 3	26 7	2989	4888	245	United British Steamship Co., Lim., 1, Leadenhall St., London, E.C. *Frank W. Saunders, same address.*
139945	Franc Tireur .	K.P.R.Q	Grimsby, 1917 . .	Selby . . . 1916	S.	137 0	24 0	12 8	162	314	87	Consolidated Fisheries, Lim., Fish Docks, Grimsby. *John D. Marsden, same address.*
87682	France . .	..	Liverpool, 1883 . .	Northwich . . 1878	W.	86 5	20 7	9 0	86	126	24	Salt Union, Lim., Colonial House, Liverpool. *Eustace O. Wickes, same address.*
98409	France Cherie.	J.N.Q.B	Belfast, 1925 . .	Penarth, Cardiff. 1891	I.	90 8	20 1	7 6	69	117	18	×Mrs. Jane W. Jones, Chichester Rd., Belfast.
77409	**Frances Ann.	..	Liverpool, 1919. .	Padstow . . 1878	W.	86 2	22 9	10 8	39	121	30	Kymo Shipping Co., Lim., 219, Royal Liver Buildings, Liverpool. *Sir Henry M. Grayson, K.B.E., same address.*
123185	Frances Duncan.	H.L.D.B	Cardiff, 1907 . .	Jarrow-on-Tyne . 1907	S.	297 2	41 5	20 8	975	2384	500	Frances Duncan Steamship Co., Lim., Mercantile Chambers, James St., Bute Docks, Cardiff. *Francis T. Duncan & John W. Duncan, same address.*

* Formerly the "Photinia." † Formerly the "Express." ‡ Formerly the "Firmament." ‖ Formerly the "Island Queen." ** Formerly a sailing vessel, the "Jamie."

Digitized by Google

130632	*Frances Huntley	..	Parrsboro, N.S., 1925.	St. John, N.B.	1911	W.	58	2	16	2	7	3	36	53	14	Sonora Timber Co, Lim., Sonora, Guysboro Co., N.S.
126651	Frances Martin	..	Midland, Ont., 1909	Penetanguishene, Ont.	1909	W.	50	3	12	4	5	1	13	27	3	William Martin, Penetanguishene, Ont.
160060	Frances Massey	K.W.M.F	Hull, 1927	Sunderland	1927	S.	365	0	51	5	25	1	2538	4212	375	W. A. Massey & Sons, Lim., Quay St., Hull. *Watson A. Massey, same address.*
147229	Frances Poole	..	Liverpool, 1923	Northwich	1923	S.	95	7	22	1	9	3	92	175	27	Brunner Mond & Co., Lim., Northwich. *Alexander Grossart, Royal Insurance Bldgs., 9, North John St., Liverpool.*
126051	Frances W.	..	Owen Sound, Ont., 1908.	Collingwood, Ont.	1908	W.	59	0	16	0	8	0	41	43	9	Canadian Dredging Co., Lim., Durham, Ont.
128015	Francis	H.Q.J.C	Liverpool, 1910	Whiteinch	1910	S.	355	0	49	2	24	2	2457	3963	222	Booth Steam Ship Co., Lim., Cunard Building, Liverpool, W. *Frederick G. Heise, same address.*
133563	Francis Batey.	J.H.C.W	Newcastle, 1914	South Shields	1914	S.	95	3]	21	2	10	8	7	151	99	Lawson Batey Tugs, Lim., Exchange Buildings, Newcastle-on-Tyne. *Joseph Lawson and Frank Batey, same address.*
95975	Francis Henty	..	Melbourne, 1890	Renfrew	1889	I.	146	5	32	2	11	3	196	431	80	Melbourne Harbour Trust Commissioners, Melbourne.
130846	Francis Idaho	..	New Westminster, B.C., 1922.	Vancouver, B.C.	1911	W.	37	5	11	0	5	0	10	14	7	Leo Towell, 805, Milton St., New Westminster, B.C.
135604	Francis Samuelson	..	Stockton, 1924	South Bank-on-Tees.	1924	S.	90	0	22	7	10	1	58	140	77	Tees Conservancy Commission, Queens Terr., Middlesbrough. *John H. Amos, same address.*
145986	Francis Storey	..	Liverpool, 1922	Troon	1922	S.	152	0	40	1	11	0	147	464	140	The Mayor, Aldermen & Burgesses of the County Borough of Wallasey, Town Hall, Wallasey. *William H, Fry, Ferries Dept., Seacombe, Wallasey.*
120002	Francisca	..	Fremantle, W.A., 1906	Perth, W.A.	1903	W.	55	1	12	5	3	1	22	32	12	Albert E. Morgans, Perth, W.A.
132209	Francisco	H.R.W.T	Hull, 1910	Howdon-on-Tyne	1910	S.	410	0	52	0	36	3	4746	6272	288	Ellermans Wilson Line, Lim., Hull. *William J. Tarn, Commercial Rd., Hull.*
126454	†François	..	Sorel, Quebec, 1922	{Sorel, Quebec 1909 {Rebuilt, Sorel 1921		S.	96	3	18	6	6	1	67	114	14	Alcime Beaudet, Sorel, Quebec.
140441	Francol	..	London, 1917	Hull	1917	S.	320	0	41	5	23	1	963	2607	602	×Secretary of the Admiralty, Whitehall. London, S.W. 1.
147216	Franconia	K.P.C.J	Liverpool, 1923	Clydebank	1923	S.	601	3	73	7	40	6	12162	20175	‡13500	Cunard Steam Ship Co., Lim., Cunard Bldg., Liverpool. *Sidney J. Lister, same address.*
(d)	Françunion	..	London, 1926	Glasgow	1921	S.	180	0	40	1	12	2	472	737	74	Lago Shipping Co., Lim., 21, Bury Street, London, E.C. *Hon. Andrew A. M. Weir, same address.*
108184	Frank	..	London, 1897	Middlesbrough	1896	S.	74	5	17	7	9	0	3	76	65	×William J. Guy, 1, Stuart St., Docks, Cardiff.
137593	Frank Arnold	..	Yarmouth, 1917	Porthleven	1917	W.	84	4	19	2	8	7	38	82	30	×John T. C. Salmon, 19, Anson Rd., Southtown, Gt. Yarmouth.
147854	Frank B. Baird	..	Glasgow, 1923	Old Kilpatrick	1923	S.	253	5	43	2	17	9	1276	1748	179	Eastern Steamship Co., Lim., Port Colborne, Ont. *John J. Boland, same address.*
144369	Frank Dixon	K.F.C.P	St. John, N.B., 1927	Dartmouth	1920	S.	88	5	21	1	10	5	44	133	42	St. John Dry Dock & Shipping Co., Lim., St. John, N.B. *Frank M. Ross, 704, Mountain St., Montreal.*
150293	‖Frank H	..	Montreal, 1927	Montreal	1917	W.	81	8	19	0	10	8	32	115	24	Northern Construction Co., Lim., Keeper Bldg., 608, St. Catharine St. West, Montreal.
130238	Frank H. Stanley.	..	Port Stanley, Ont.	Pt. Stanley, Ont.	1912	W.	66	0	15	0	7	5	29	43	11	Harry L. Moore, Port Stanley, Ont.
117079	Frank L.	..	Toronto, 1905	Parry Sound, Ont.	1905	W.	68	7	14	0	6	6	31	46	11	William H. Oldfield, Parry Sound, Ontario.
91994	**Frank Livesey	..	London, 1887	Blackwall,	1887	S.	68	3	14	0	7	5	28	42	30	South Metropolitan Gas Co., 709a, Old Kent Road, London. *Frederick McLeod, same address.*
126122	FrankN.McCrea	..	Kingston, Ont., 1910	Kingston, Ont.	1908	W.	47	8	11	0	5	0	10	19	3	Frank N. McCrea, Sherbrooke, Quebec.
70287	Frank Perew	..	Montreal, 1874	Buffalo, U.S.A.	1867	W.	72	6	16	6	6	7	24	43	110	Minister of Railways and Canals of Canada, Ottawa, Ontario.
116223	Frankie H.	..	Quebec, 1903	Quebec	1903	W.	45	0	11	1	4	6	8	17	20	Michael J. Hackett, Quebec, Canada.
144285	††Franklin	K.D.J.F	Ottawa, 1924	Paisley,	1919	S.	135	7	29	0	13	6	204	613	116	Minister of Interior for the Dominion of Canada.
150830	Franklin C.	..	Sorel, P.Q., 1926	Sorel, Que.,	1923	W.	68	7	14	7	6	7	9	53	9	Franklin C. Jackson, Pierreville, Yamaska, Que.
137006	Frascati	..	Grimsby, 1914	Selby	1914	S.	120	2	21	5	11	5	98	220	70	Strand Steam Fishing Co., Lim., Fish Docks, Grimsby. *Henry C. Baker, same address.*

* Formerly the "James S. Gregory." † Formerly the "Francois C." ** Formerly the "George Livesey." ‡ B.H.P. (d) Subject to inquiry. †† Formerly the "St. Finbarr." ‖ Formerly the "Jean Mac."

Digitized by Google

Official No.	Name of Ship.	International Code Signal (if any).	Port and Year of Registry.	Where and When Built.	Material.	Dimensions. Length.	Breadth.	Depth of Hold.	Registered Tonnage. Net Tonnage.	Gross Tonnage.	Horse Power of Engines.	Owner, or Part Owner, and Manager (if recorded). × Signifies *Managing Owner*. Italics signify *Manager*.
						ft. 10ths.	ft. 10ths.	ft. 10ths.				
131310	*Fraser	..	Vancouver, B.C., 1922	Christiania 1903	S.	94 3	16 8	10 0	41	106	30	Canadian Northern Steamships, Lim., 1, Toronto St., Toronto, Ont.
124779	Fraserburgh	..	Fraserburgh, 1919	Selby 1907	S.	82 0	18 2	8 3	36	83	32	×George Walker, 121, Shore St., Fraserburgh.
116715	Fraserville	..	Sorel, Que., 1924	Port Glasgow 1904	S.	60 0	15 3	7 4	35	51	17	Sorel Harbour Tugs, Lim., Sorel, P.Q.
113126	Fraternity	V.L.D.K	Manchester, 1903	Port Glasgow 1903	S.	180 2	28 1	13 0	281	676	116	Co-operative Wholesale Society, Lim., Manchester. *Thomas Brodrick*, 1, *Balloon St., Manchester.*
147039	Fratton	K.T.G.H	Southampton, 1925	Meadowside Glasgow. 1925	S.	220 3	33 6	14 1	305	757	281	Southern Railway Co., Waterloo Station, London. *George R. Newcombe, Dock House, Southampton.*
144483	Fravis	..	Portsmouth, 1921	Newcastle-on-Tyne. 1871	I.	84 8	26 0	8 8	45	133	110	Frank Bevis, Lim., Portsmouth, Hants. *Frank P. Bevis, "Wingfield," Water Cooville, Hants.*
134379	Fred A. Lee	..	Sault Ste. Marie, 1914	Port Huron, Mich., U.S.A. 1896	W.	72 0	15 5	10 0	32	65	14	Sydney L. Penhorwood, Sault Ste. Marie, Ont.
141256	†Fred B.	..	Halifax, N.S., 1924	Wedgeport, N.S. 1919	W.	143 1	26 3	12 4	194	370	66	Charles K. Stewart, 650, Desrocher Avenue, Montreal, Quebec.
143969	Fred Cleeves	K.J.F.R	Swansea, 1921	Middlesbrough 1921	S.	255 0	39 0	16 8	1031	1932	196	Amalgamated Anthracite Collieries, Lim., St. Stephen's House, Westminster, London, S.W.1. *Thomas P. Cook, Eagle Chambers, Swansea.*
145218	Fred Everard	..	London, 1921	Roodvart, Holland 1916	S.	63 1	16 2	7 3	13	56	‡180	F. T. Everard & Sons, Lim., The Wharf, Greenhithe, Kent. *Frederick T. Everard, same address.*
103260	Fred Glasier	..	St. John, N.B., 1921	Lincoln, N.B. 1896	W.	39 7	9 8	4 7	9	14	6	Frank Du Vernet, Gagetown, Queens Co., N.B.
92478	Fred M. Batt	..	Charlottetown, Pr. Ed. Is., 1907.	Mount Stewart, Pr. Ed. Is. 1888	W.	67 5	18 0	7 7	38	60	14	Halifax Water Boat Co., Lim., Keith's Corner, 129, Granville St., Halifax, N.S.
135576	Freda	J.F.M.D	Liverpool, 1914	Falmouth 1914	S.	70 5	16 0	6 6	7	58	30	Elder Dempster & Co.. Lim., Colonial House, 20, Water St., Liverpool. *David Jones, same address.*
146894	Frederick Hindley	..	Grimsby, 1925	Hessle 1925	S.	82 1	19 1	10 4	65	124	18	Consolidated Steam Fishing & Ice Co. (Grimsby) Lim., Auckland Rd., Fish Docks, Grimsby. *John D. Maroden, same address.*
131137	Fredericton	..	Ottawa, 1913	Toronto 1913	S.	71 0	20 0	8 0	47	109	27	Minister of Public Works for Canada, Ottawa, Ont.
141471	Fredmac	..	Montreal, 1919	Sorel 1919	W.	81 1	23 5	10 7	14	159	54	Sincennes McNaughton Line, Lim., 75, Common St., Montreal.
146207	‖Fredville	K.L.J.F	London, 1921	Rotterdam 1917	S.	230 4	34 1	13 2	678	1155	120	Neville Shipping Co., Lim., Cymric Buildings, Cardiff. *Frederick H. Green, same address.*
124647	Freedom	..	Banff, 1907	Lowestoft 1907	W.	85 0	19 6	9 2	38	90	25	×John Barrie, 2, Robert St., Buckie, Banffshire.
140656	Freeland	K.C.N.H	Liverpool, 1919	Aberdeen 1919	S.	164 8	27 0	11 1	263	574	83	Freeland Shipping Co., Lim., 14, Water St., Liverpool. *Joseph E. Fisher, same address.*
94230	Freetrader	..	Auckland, N.Z., 1891.	Auckland, N.Z. 1890	I.	110 3	25 6	6 3	93	133	50 Pa.	Roose Shipping Co., Lim., Mercer, N.Z.
127085	**Freighter	H.R.V.S	Newcastle, 1913	Middlesbrough 1910	S.	129 8	25 1	8 8	106	297	63	"T" Steam Coasters, Lim., Custom House Chambers, Newcastle-on-Tyne. *Noel S. Robinson and Thomas E. Brown, same address.*
101802	††Frenchman	J.Q.G.S	Hull, 1906	South Shields 1892; Rebuilt 1906	I.	100 4	19 2	9 3	62	137	45 Pa.	United Towing Co., Lim., 11, Nelson St., Hull, *Thomas C. Spink, same address.*
137433	Fresco	..	Scarborough, 1925	Bowling 1915	S.	75 9	17 0	7 7	—	74	42	×Thomas Round, 55, Sandside, Scarborough.
149287	Freshwater	..	Southampton, 1927	Cowes, I.O.W. 1927	S.	152 5	23 1	8 3	118	264	‡500Pa.	Southern Railway Co., Waterloo Station, London, S.E.1. *Gilbert S. Szlumper, Dock House, Southampton*

* Formerly the "Germania." † Formerly the "Bernard M" ‡ I.H.P. ‖ Foreign name "Agneta." ** Formerly the "Liscannor."
†† Formerly the "Conquet."

Digitized by Google

128724	Frey	V.J.Q.S	Cape Town, 1912	Sandefford, Norway.	1908	S.	95	3	18	4	11	2	44	129	52	Irvin & Johnson (South Africa) Lim., Fish Quay Docks, Cape Town, S.A.
131449	Frida	..	Liverpool, 1912	Northwich	1912	S.	85	4	20	5	9	1	84	136	28	Brunner, Mond & Co., Lim., Northwich. *Alexander Grossart, Royal Insurance Buildings, 9, North John St., Liverpool.*
138412	Friday	..	Winnipeg, 1916	Selkirk, Man.	1911	W.	51	8	13	8	6	0	26	39	4	Minister of Public Works for Dominion of Canada, Ottawa.
135066	Friendly Girls	..	Lerwick, 1914	Yarmouth	1913	W.	87	3	19	3	9	1	31	90	25	×Thomas A. Sinclair, Brough Burra, Shetland Isles.
128638	Friendly Star	..	Lowestoft, 1909	Lowestoft	1909	W.	75	5	17	7	8	3	33	58	20	Star Drift Fishing Co., Lim., Lowestoft. *George Catchpole, Kessingland, Suffolk.*
124406	Friends	..	Lowestoft, 1906	Yarmouth	1906	S.	82	5	18	3	8	6	41	81	31	×Robert B. Bradbeer, 28, Kirkley Park Rd., Lowestoft.
128264	Frisco	..	Glasgow, 1909	Dumbarton	1909	S.	90	5	21	1	6	3	39	86	8	Irrawaddy Flotilla Co., Lim., *153*, St. Vincent St., Glasgow. *Robert Galloway, same address.*
144355	Frobisher	K.D.T.Q.	Hull, 1920	Goole	1920	S.	138	5	23	7	12	8	132	323	87	Hudson Steam Fishing Co., Lim., St. Andrew's Dock, Hull. *Thomas Hudson, same address.*
114865	Frome	..	Bristol, 1902	Renfrew	1900	S.	166	2	27	6	12	0	222	521	76	Bristol Corporation, Bristol. *Dennis Ross-Johnson, Docks Office, Queen Square, Bristol.*
137588	Frons Olivae	..	Yarmouth, 1916	Yarmouth	1916	W.	87	8	19	7	9	3	43	93	39	Great Yarmouth Fisheries, Lim., c/o Norford Suffling, Lim., Fish Wharf, Gt. Yarmouth. *Dennis J. George, Fairview, Winterton, Norfolk.*
111767	Frontenac	..	Kingston, Ont., 1901.	Garden Island, Ont.	1901	W.	89	0	21	8	7	8	64	111	75	John Donnelly, Kingston, Ont.
121782	Frontenac	..	Ottawa, Ont., 1905	Westmeath, Ont.	1903	W.	28	4	9	2	3	6	3	4	1	Upper Ottawa Improvement Co., Lim., Ottawa, Ontario.
107668	Frontenac	..	Quebec, 1899	Levis, Quebec	1899	S.	119	6	28	1	9	6	206	304	48	Thousand Island Navigation Co., Lim., Kingston, Ont.
119657	Fruitful	..	Buckie, 1914	Torry	1904	S.	81	5	18	1	8	8	38	89	30	×Alexander Reid, 86, Seatown, Buckie, Banffshire.
135871	Fu Ho	..	Shanghai, 1916	Shanghai	1913	S.	75	0	15	0	4	1	22	57	20	Indo-China Steam Navigation Co., Lim., Hong Kong.
72837	Fu Yun	..	Shanghai, 1895	Shanghai	1895	I.	81	3	17	5	10	2	16	104	40	(c) Taku Tug and Lighter Co., Lim.
129008	*Fuelite	..	Vancouver, B.C., 1924	Renfrew	1909	S.	145	5	27	6	10	1	254	376	50	Imperial Oil Lim., Church St., Toronto, Ont.
63559	Fuh-le	H.Q.C.F	Shanghai, 1883	West Hartlepool.	1870	I.	95	2	18	1	9	1	22	101	60	Shanghai Tug and Lighter Co., Lim., Shanghai.
151712	Fuh Wo	..	Shanghai, 1922	Glasgow	1922	S.	204	0	33	0	10	0	500	953	170	Indo-China Steam Navigation Co. Lim., Hong Kong.
148285	Fuji	..	Cardiff, 1925	South Bank-on-Tees.	1925	S.	130	0	24	0	12	8	110	297	99	Neale & West, Lim., Wharf St., Cardiff. *Morley H. Neale, "Haldon," Clinton Rd., Penarth. Joshua S. Neale, "Skomer," Marine Parade, Penarth.*
119873	†Fulham	K.T.L.V	London, 1925	West Hartlepool	1905	S.	350	1	46	1	23	6	2053	3245	280	Britain Steamship Co., Lim., 7, Whittington Avenue, London, E.C. *Stanley H. Burgess, same address.*
147308	Fullerton Rose	K.S.M.V	Liverpool, 1925	Paisley	1925	S.	250	3	37	1	16	4	943	1594	226	× Richard Hughes, 17, James St., Liverpool.
142060	Fulvia	..	St. John's, N.F.L., 1918.	Slidell, La., U.S.A.	1918	W.	248	0	43	1	18	1	972	1579	78	Newfoundland Shipbuilding Co., Lim., Harbor Grace, N.F.L.
139990	Fume	..	Lowestoft, 1919	Oulton Broad	1918	S.	86	2	18	5	9	3	41	96	34	Vigilant Fishing Co., Lim., Waveney Chambers, Lowestoft. *George F. Spashett, same address.*
99943	Furness	R.G.Q.B	Barrow, 1898	South Shields	1898	S.	128	8	23	6	11	1	16	225	130	London Midland & Scottish Railway Co., Euston Station, London, N.W. *Commdr. Chas. Bissett, Harbour Master, London Midland & Scottish Railway Co., Barrow Docks.*
81602	Fury	..	London, 1880	Deptford	1879	I.	62	9	12	5	6	7	4	32	30	Clements, Knowling & Co., Lim., Goat Wharf, Brentford, Middlesex. *James Clements, same address.*
132337	Furze	..	Buckie, 1924	Govan	1911	S.	86	5	18	5	8	8	38	99	40	× James Clark, 1, Richmond St., Gordonsburgh, Buckie.

* Formerly the "Hercules No. 7."

† Foreign name "Dublin," formerly the "Albiston" and "Cambyses."

Digitized by Google

Official No.	Name of Ship.	International Code Signal (if any).	Port and Year of Registry.	Where and When Built.	Material.	Dimensions. Length.	Breadth.	Depth of Hold.	Registered Tonnage. Net Tonnage.	Gross Tonnage.	Horse Power of Engines.	Owner, or Part Owner, and Manager (if recorded). × Signifies *Managing Owner*. Italics signify *Manager*.
						ft. 10ths	ft. 10ths	ft. 10ths				
95065	Fusilier	J.K.L.T	Glasgow, 1888	Paisley 1888	I. & S.	202 0	21 6	8 1	114	281	133 Pa.	David MacBrayne, Lim., 119, Hope St., Glasgow. *Harry T. Leith, same address.*
137476	*Futar	J.L.T.S	Liverpool, 1915	Martenshoek, Holland 1914	S.	78 7	18 1	9 0	4	88	38	Elder Dempster & Co., Lim., Colonial House, 20, Water St., Liverpool. *David Jones, same address.*
140823	Futurist	K.L.T.V	Napier, N.Z., 1922	Papenburg, Germany. 1920	S.	128 8	23 4	10 1	90	234	385	New Zealand Trawling & Fish Supply Co., Lim. Napier, N.Z.
114304	Fylde	W.G.H.V	Fleetwood, 1904	Port Glasgow 1904	S.	123 0	22 6	10 7	98	256	94	London Midland & Scottish Railway Co., Euston Station, London, N.W.1. *Henry G. Burgess, same address.*
105239	Fylde	..	Preston, 1899	Lytham 1899	S.	62 0	14 2	5 9	31	45	12	British Arc Welding Co. (North East Coast), Lim., Wapping St., South Shields. *Robert Bruce, same address.*
137086	Fylingdale	K.R.T.W	Whitby, 1924	Sunderland 1924	S.	364 5	51 5	22 7	2322	3918	345	Rowland & Marwood's Steamship Co., Lim., 43, Flowergate, Whitby, Yorks. *William A. Headlam & Leonard Headlam, same address.*
149860	G.	..	London, 1927	Leith 1927	S.	170 1	36 1	11 9	209	593	84	London Midland & Scottish Railway Co., Euston Station, London, N.W.1. *Alexander Newlands, same address.*
137583	G.A.W.	..	Yarmouth, 1916	Lowestoft 1916	W.	88 4	20 3	9 9	48	99	42	×Charles A. Webster, 18, Mariners Rd., Great Yarmouth.
111084	†G.C.D.	..	Buckie, 1914	North Shields 1901	S.	80 0	18 0	8 2	33	77	22	×David Pirie, 6, New St., Portknockie, Banff.
127858	G.C.R. "A"	..	Grimsby, 1910	Hessle 1910	S.	77 6	18 6	9 2	67	119	14	London & North Eastern Railway Co., Marylebone Station, London. *Joseph Man, C.M.G., R.N., O.B.E. London & North Eastern Railway, Grimsby, Lincs.*
94514	‡G.E.C.	..	Southampton, 1889	Plymouth 1889	S.	80 0	15 0	6 0	39	62	35 Pa.	General Estates Co., Lim., 377a, Uxbridge Rd. Acton, London, W.3. *Thomas B. Percy, same address.*
128644	G. E. S.	..	Scarborough, 1915	Lowestoft 1909	W.	75 7	17 6	8 3	34	60	20	×Richard Cammish, Jr., Wenlock Place, Filey, York.
128137	‖G.F.B.	J.P.G.F	Hull, 1918	New Holland, Lincs. 1909	S.	95 3	18 6	9 3	91	173	25	×John Adams, New Waltham, Grimsby.
126049	G. A. McLaurin	..	Port Arthur, Ont., 1909.	Peterborough, Ont. 1909	W.	36 9	10 0	4 4	12	17	1	Mrs. Margaret Wright, 12, Centre St. Port Arthur, Ont.
105353	G. B. Crow	..	Liverpool, 1895	Barrow 1895	S.	320 0	47 0	19 4	1523	2384	225	Mersey Docks & Harbour Board, Liverpool. *Thomas M. Newell, Dock Office, Liverpool.*
103882	G. B. Greene	..	Ottawa, 1917	Quyon, Quebec 1917	S.	133 2	44 8	8 0	154	259	34 Pa.	Upper Ottawa Improvement Co., Lim., Ottawa, Ont.
116647	G. B. Pattee II.	..	Ottawa, Ont., 1904	Quyon, Quebec 1904	S.	54 0	14 6	6 0	25	43	42	Upper Ottawa Improvement Co., Lim., Ottawa, Ont.
134744	G. E. Foster	H.W.S.L	Grimsby, 1912	Selby 1912	S.	118 0	22 0	11 5	96	229	58	Canadian Fish and Cold Storage Co., Lim., Prince Rupert, B.C. *Thomas H. Johnson, same address.*
130935	G. H. Notter	..	Montreal, 1912	Grenville, Quebec 1912	W.	51 7	14 0	5 5	16	33	5	Gatineau Co., Lim., 21, Sussex St., Ottawa, Ont.
148125	G. J. Perkins	..	Newcastle, 1925	Jesmond, Newcastle. 1920	W.	43 9	9 0	4 1	6	12	6	×George J. Perkins, 25, Larkspur Terrace, Newcastle.
141672	G. M. Brazier	..	Toronto, 1921	Toronto, Ont. 1921	W.	53 6	14 0	7 5	12	28	9	C. S. Boone Dredging & Construction Co. Lim., 809, Excelsior Life Bldgs., Toronto, Ont.
134330	G. M. Stearns	..	Chatham, N.B., 1914	Chatham, N.B. 1914	W.	58 0	16 8	7 0	16	57	17	Miramichi Lumber Co., Lim., Borestown, N.B.

* Foreign name "Cornelia Frater." † Formerly the "Thirteen." ‡ Formerly the "Hotspur" ‖ Formerly a sailing vessel.

Digitized by Google

141148	G.N. No. 1	..	Victoria, B.C., 1919	Saanichton, B.C.	1919	W.	22	5	7	4	3	0	2	4	3	William S. Smith, Musgrave's Landing, Salt Spring Island, B.C.
130313	G. R. Geary	..	Toronto, 1912	Toronto	1912	S.	62	7	17	0	8	0	135	199	9	Corporation of the City of Toronto.
111930	*G. R. Gray	..	Sault Ste. Marie, 1920	Sheboygan, Wisc. U.S.A.	1871	W.	140	0	24	0	12	0	248	438	118	Lake Superior Paper Co., Lim., Sault Ste. Marie, Ont.
133756	G. S. Mayes	..	Halifax, N.S., 1918	St. John, N.B.	1913	W.	79	6	19	8	10	1	75	110	37	G. S. Mayes Tug Co., Lim., 71, Upper Water St., Halifax, N.S.
148516	G. W. Humphreys	K.R.V.L	London, 1924	Barrow-in-Furness	1924	S.	259	8	43	8	15	7	813	1500	193	London County Council, County Hall, London, S.W.1. *Arthur C. Beard, same address*
143212	†G.W. Rogers	..	Midland, Ont., 1924	Gt. Yarmouth	1919	S.	88	5	21	2	10	6	4	154	35	Canadian Dredging Co., Lim., Midland, Ont.
95976	G. Ward Cole	..	Melbourne, 1890	Renfrew	1889	I.	146	5	32	2	11	3	196	431	80	Wardens, Marine Board of Mersey, Devonport, Tasmania.
126839	G. Whiz	..	Toronto, 1911	Hamlet, P.O.	1911	W.	73	0	16	0	3	0	39	55	12	Norman E. Bennett, Hamlet, P.O., Ont.
137434	Gaboon	J.K.L.F	Liverpool, 1915	Willington, Quay-on-Tyne.	1915	S.	337	0	48	5	22	6	2005	3297	395	British and African Steam Navigation Co., Lim., Colonial House, Water St., Liverpool. *David Jones, same address.*
152656	Gabriella	..	Sydney, N.S., 1925	Nantes, France	1907	S.	141	9	22	2	12	1	121	285	52	Charles H. Mood, Woods Harbour, Shelburn Co., N.S.
150183	Gabriella	T.Q.C.P	Sydney, N.S.W., 1922	Hoboken, Antwerp	1920	S.	252	0	38	2	17	4	946	1587	207	Gabriella Steamship Lim., 32, Jamieson St., Sydney, N.S.W.
127847	Gadra	..	Grimsby, 1909	Beverley	1909	S.	117	0	21	6	11	5	106	219	69	Grant and Baker Steam Fishing Co., Lim., Fish Docks, Grimsby. *Hy. C. Baker, Fish Dock Rd., Grimsby.*
118965	Gael	..	Auckland, N.Z., 1904	Auckland, N.Z.	1904	W.	84	8	17	5	6	7	55	95	20	Northern Steam Ship Co., Lim., Auckland, N.Z.
115769	Gael	..	Glasgow, 1903	Greenock	1903	S.	83	4	19	9	8	1	40	108	37	×Peter W. Gibb, 10, Clyde Terrace, Glasgow.
119122	Gael	V.Q.N.C	Glasgow, 1904	Renfrew	1904	S.	90	6	17	1	10	4	40	101	28	×Miss Margaret Coats, Fergus lie House, Paisley, Renfrewshire.
96220	Gaelic	L.R.T.J	Aberdeen, 1920	Hull	1890	I.	100	9	20	5	10	7	64	159	55	Walker Steam Trawl Fishing Co., Lim., Commercial Quay, Aberdeen. *Thomas Walker, same address.*
140302	‡Gaelicstar	J.P.V.N	London, 1917	Port Glasgow	1917	S.	389	8	53	2	24	7	3528	5595	550	Union Cold Storage Co., Lim., 13/16, West Smithfield, London, E.C. *George H. Trott, Holland House, Bury St., London, E.C. 3.*
62750	‖Gaer	..	Newport, Mon., 1912	Cardiff	1870	I.	59	0	12	6	6	0	7	34	14	×Edwin J. Walker, Town Dock, Newport, Mon.
133829	Gaetan	..	Montreal, 1913	Grenville, Que.	1913	W.	49	3	12	7	4	6	7	19	3	George Dansereau, Grenville, Que.
96588	**Gaiety	..	London, 1899	Brimscombe	1889	S.	65	6	11	5	3	8	18	26	12	×John T. Phelps, Riverside, Putney, London, S.W.
106908	Gaika	P.Q.G.K	Southampton, 1897	Belfast	1897	S.	430	0	52	2	29	0	3899	6392	508	Union-Castle Mail Steam Ship Co., Lim., 3 & 4, Fenchurch St., London. *Isaac J. Newcombe and Gilbert Murray, same address, and William A. Penton, Canute Rd., Southampton.*
109032	Gainsborough	..	Rochester, 1901	Gainsborough	1896	S.	75	0	14	6	6	7	42	70	14	Grimsby Water Transport Co., Lim., Victoria Mills, Grimsby. [*thorpes* *Harry H. Twydell, 33, Brereton Avenue, Cleethorpes.*
141924	Gairsoppa	K.C.R.V	Glasgow, 1919	Hebburn-on-Tyne	1919	S.	399	3	52	2	28	5	3227	5237	517	British India Steam Navigation Co., Lim., 122, Leadenhall Street, London, E.C. *Rt. Hon. Lord Inchcape, G.C.M.G., K.C.S.I., K.C.I.E., same address.*
84683	††Gala	P.Q.T.C	Leith, 1917	Greenock	1897	S.	225	8	34	1	13	0	605	998	99	Geo. Gibson & Co., Lim., 64, Commercial St., Leith. *Robert A. Somerville, same address.*
133263	Galacum	J.M.B.K	Workington, 1915	Workington	1915	S.	165	7	26	6	11	0	243	585	86	Northwest Shipping Co., Lim., Ship Yard, Workington. *Richard Williamson, Oakhurst, Cockermouth.*
110521	Galatea	..	Liverpool, 1899	Liverpool	1875	W.	80	1	20	6	8	9	76	111	20	Liverpool Lighterage Co., Lim., 26, Drury Buildings, 21, Water St., Liverpool. *Hy. Bloor, same address.*
120924	Galatea	H.G.L.D	Liverpool, 1906	South Shields	1906	S.	170	0	30	3	13	8	221	569	150	Mersey Docks & Harbour Board, Liverpool. *Frederick W. Mace, Dock Office, Liverpool.*
107206	Galatia	..	Winnipeg, Man., 1899	Wabigoon, Ont.	1898	W.	60	0	12	5	3	8	30	46	6	Thomas J. Robinson, Wabigoon, Ontario.
139983	Galaxy	..	Cape Town, 1921	Oulton Broad	1919	S.	86	2	18	5	9	3	41	96	34	Irvin & Johnson (South Africa), Lim., Fish Quay, Docks, Cape Town, S.A.
144616	‡‡Gale	K.G.B.T	Lyttelton, 1924	Enkhuizen	1919	S.	167	3	26	5	11	0	287	567	‖‖450	Canterbury Steam Shipping Co., Lim., Manchester St., Christchurch, N.Z.

* Formerly the "Traveller."
** Formerly the "Oxford."
† Formerly the "Ballinballoch" and "West Hope."
†† Formerly the "Lovart."
‡ Formerly the "Montilla."
‡‡ Formerly the "Rawlinson."
‖ Formerly the "Bee."
‖‖ 1,H.P.

Digitized by Google

Official No.	Name of Ship.	International Code Signal (if any).	Port and Year of Registry.	Where and When Built.	Material.	Dimensions. Length.	Breadth.	Depth of Hold.	Registered Tonnage. Net Tonnage.	Gross Tonnage.	Horse Power of Engines.	Owner, or Part Owner, and Manager (if recorded). × Signifies *Managing Owner*. Italics signify *Manager*.
						ft. 10ths	ft. 10ths	ft. 10ths				
112079	Gale	..	RatPortage, Ont., 1902	(a) (a)	W.	22 0	5 5	3 0	1	3	1	Foley Mines Co., Lim., Mine Centre, Ontario.
30017	Galilean	..	Fraserburgh, 1914	Yarmouth 1911	W.	80 6	18 4	9 1	24	72	30	×James Crawford, 21, Shore St., Fraserburgh.
85822	Gallant	N.D.M.G	Fowey, 1903	Rye. 1884	I.	86 0	16 1	9 0	11	76	38	Fowey Tug and Salvage Co., Lim., 6, Fore St., Fowey. *Samuel A. Buley, "Headlands," Polruan, Cornwall.*
142741	*Gallic	J.V.R.D	Liverpool, 1919	Belfast 1918	S.	450 0	58 5	37 1	4888	7912	1138	Oceanic Steam Navigation Co., Lim., 30, James Street, Liverpool. *Harold A. Sanderson, same address.*
124108	Gallinule	H.R.J.M	Liverpool, 1908	North Shields 1908	S.	120 5	21 6	11 6	90	238	57	Harley & Miller, Lim., Liverpool.
115348	Gallito	..	Liverpool, 1902	Kelvinhaugh 1902	S.	86 0	19 0	8 9	69	130	23	*Charles C. Miller, 98, Princes Rd., Liverpool.* Pacific Steam Navigation Co., Pacific-Royal Mail Offices, Liverpool. *William Lewis, Goree, Water St., Liverpool.*
140522	Gallium	..	Liverpool, 1917	Northwich 1917	S.	74 0	16 8	5 9	43	69	9	United Alkali Co., Lim., Cunard Bldgs., Liverpool. *Daniel Downey, same address.*
86493	Galloper	..	Cardiff, 1883	Bristol 1882	I.	75 9	15 3	9 2	2	67	35	×Samuel J. Price, 2, Stuart St., Docks, Cardiff.
64936	Gallwey	P.B.T.D	Lagos, 1907	Port Glasgow 1907	S.	90 0	21 1	5 0	44	98	19	Colonial Government, Southern Nigeria.
124990	Galone	..	Rangoon, 1911	Ardrossan 1910	S.	160 0	28 1	9 5	213	366	70 Pa.	Secretary of State for India, India Office, London.
140617	Galtymore	K.B.D.L	Liverpool, 1919	Port Glasgow 1919	S.	385 0	52 0	26 5	2802	4565	518	Johnston Line Lim., Royal Liver Building, Liverpool. *Robert Sargeant, same address.*
142429	†Galvan	J.T.L.S	London, 1926	Belfast 1918	S.	400 4	52 3	28 4	3152	5185	518	Buenos Ayres Great Southern Railway Co., Lim., River Plate House, Finsbury Circus, London, E.C. *Charles F. Holland, 20, Billiter St., E.C.3.*
141943	Gamaria	K.D.Q.G	Glasgow, 1920	Hebburn-on-Tyne 1920	S.	400 0	52 2	28 5	3232	5255	517	British India Steam Navigation Co., Lim., 122, Leadenhall St., London, E.C. 3. *Rt. Hon. Lord Inchcape, G.C.M.G., K.C.S.I., K.C.I.E., same address.*
142614	‡Gambada	J.T.W.B	London, 1918	South Shields 1918	S.	400 2	52 4	28 5	3252	5307	513	British India Steam Navigation Co., Lim., 122, Leadenhall St., E.C. 3. *Rt. Hon. Lord Inchcape, G.C.M.G., K.C.S.I., K.C.I.E., same address.*
142757	‖Gambhira	J.V.S.L	London, 1918	Sunderland 1918	S.	400 0	52 4	28 5	3196	5257	517	British India Steam Navigation Co., Lim., 122, Leadenhall St., London, E.C. 3. *Rt. Hon. Lord Inchcape, G.C.M.G., K.C.S.I., K.C.I.E., same address.*
137484	Gambia	J.M.B.C	Liverpool, 1915	Willington Quay-on-Tyne. 1915	S.	337 0	48 5	22 6	1997	3296	395	British & African Steam Navigation Co., Lim., Colonial House, 20, Water Street, Liverpool. *David Jones, same address.*
137470	Gambia River	J.L.Q.F	Liverpool, 1915	Hartlepool 1915	S.	385 1	52 0	27 0	2988	4729	372	British Empire Steam Navigation Co., Lim., 53, Leadenhall Street, London. *Frank H. Houlder, 6, Lloyd's Avenue, London, E.C.*
132140	Gambrinus	..	Grimsby, 1912	New Holland 1912	S.	62 6	15 4	6 8	37	61	14	Hewitt Brothers, Lim., Grimsby. *Thomas W. G. Hewitt, Pasture St., Grimsby.*
87063	Game Cock	H.J.Q.V	London, 1883	Millwall 1883	I.	85 0	19 0	9 6	2	88	60	× Walter S. Masters, Poole Harbour, Poole, Dorset.
88984	Game Cock	R.L.D.G	N'castle, N.S.W., 1886	Newcastle, N.S.W. 1886	W.	93 0	17 5	8 0	47	69	45	John Brown, Newcastle, N.S.W.
127386	Gamrie Bay	..	Banff, 1915	Banff 1914	W.	88 9	19 0	9 1	35	87	27	×George West, 123, Harbour Head, Gardenstown, Banffshire.

* Formerly the "War Argus," † Formerly the "Foreric," "Verentia" and "War Lemur," ‡ Formerly the "War Robin."
‖ Formerly the "War Merlin."

Digitized by Google

141925	Gandara	K.C.R.W	Glasgow, 1919	Stockton-on-Tees	1919	S.	400 0	52 4	28 4	3190	5281	517	British India Steam Navigation Co., Lim., 122, Leadenhall St., London, E.C. 3. *Rt. Hon. Lord Inchcape, G.C.M.G., K.C.S.I., K.C.I.E., same address.*
123638	Ganges	H.G.B.T	London, 1906	Scotstoun	1906	S.	349 5	44 1	27 5	2149	3497	380	James Nourse, Lim., 122, Leadenhall Street, London, E.C.3. *George C. Hampton, same address.*
133260	Gannet	..	Hong Kong, 1914	Hong Kong	1914	S.	90 0	19 1	9 4	59	92	40	Hong Kong and Kowloon Wharf and Godown Co., Lim., Victoria, Hong Kong.
90353	Gannet	L.J.Q.G	London, 1917	Hull	1884	I.	133 7	21 7	11 0	93	260	68	Henry Burden Jun. & Co., Lim., West Shore Wharf, Poole, Dorset. *Augustine Baker, "Handley," 21, Yatnam Rd. Poole.*
146190	Gannet	K.L.F.V	London, 1921	Paisley	1921	S.	250 2	37 2	14 0	731	1443	207	General Steam Navigation Co., Lim., 15, Trinity Square, London, E.C. 3. *Willoughby K. John, same address.*
89235	Gannet	..	Sydney, N.S.W., 1893	Balmain, N.S.W.	1883	W.	65 2	15 0	6 0	33	48	12	William E. S. Williams, Drummoyne, Sydney, N.S.W.
88928	Gannet	..	Sydney, N.S.W., 1908	Barrow	1884	I.	134 1	22 1	11 1	6	243	108 Pa.	J. Fenwick & Co., Lim., 19, Bridge Street, Sydney, N.S.W.
136198	Ganton	J.F.W.S	Hull, 1914	Selby	1914	S.	140 3	23 7	12 4	131	330	84	×Stanley Collinson, 107, De la Pole Avenue, Hull.
150240	Ganton D.	..	Midland, Ont., 1924	Midland, Ont.	1924	W.	56 2	13 3	6 6	14	41	14	David G. Dobson, Midland, Ont.
141933	Garada	K.D.F.C	Glasgow, 1919	Sunderland	1919	S.	400 0	52 3	28 4	3218	5333	517	British India Steam Navigation Co., Lim., 122, Leadenhall St., London, E.C. 3. *Rt. Hon. Lord Inchcape, G.C.M.G., K.C.S.I., K.C.I.E., same address.*
144195	Garbeta	K.F.G.R	Glasgow, 1920	Sunderland	1920	S.	400 0	52 3	28 4	3204	5327	517	British-India Steam Navigation Co., Lim., 122, Leadenhall St., London, E.C. 3. *Right Hon. Lord Inchcape, G.C.M.G., K.C.S.I., K.C.I.E., same address.*
100035	Garden City	..	Toronto, Ont., 1892	Toronto, Ont.	1892	S.	177 9	26 1	10 0	401	637	150 Pa.	[Que.
99190	Gardenia	M.J.V.B	Grimsby, 1891	Beverley	1891	I.	97 2	20 6	11 0	70	146	45	Joseph Rinfret, 4325, Delorimier St., Montreal.
138277	Gargantua	..	St. Catherines, Ont. 1923.	Chippewa, Ont.	1923	W.	130 0	32 1	15 4	259	381	75	×Thomas W. Baskcomb, Highfield, Welholm Road, Grimsby.
144203	Garmula	K.F.Q.P	Glasgow, 1920	Hebburn-on-Tyne	1920	S.	400 0	52 3	28 5	3234	5254	517	Lake Superior Paper Co., Lim., Sault Ste. Marie, Ont.
139300	Garnet	J.N.G.P	Grimsby, 1926	Selby	1916	S.	121 8	22 6	12 2	98	251	76	British-India Steam Navigation Co., Lim., 122, Leadenhall St., London, E.C. 3. *Right Hon. Lord Inchcape, G.C.M.G., K.C.S.I., K.C.I.E., same address.*
96903	Garnet	..	Kingston, Ont., 1890.	Kingston, Ont.	1889	W.	53 0	11 6	4 5	12	19	9	Perihelion Steam Fishing Co., Lim., Fish Dock Road, Grimsby. *Herbert G. Crampin, 397, Grimsby Road, Cleethorpes.*
87089	Garnet	..	Middlesbrough, 1912	Newcastle	1881	I.	63 0	12 0	7 4	7	34	20	Jas. P. MacDonald, Minasaga Is., Algoma, Ont.
83779	Garnet	..	Newcastle, NSW, 1904	Berry's Bay, N.S.W.	1883	W.	80 4	17 4	6 3	34	50	30	George Alder, Lim., Court Chambers, Albert Rd., Middlesbrough. *George Alder, same address.*
132127	Garola	..	Grimsby, 1912	Selby	1912	S.	125 0	22 0	11 7	135	249	75	**James Ruttley, Newcastle N.S.W.**
136592	Garrigill	..	Ramsgate, 1920	Yarmouth	1914	S.	86 9	18 8	9 2	42	99	33	Grant & Baker Steam Fishing Co., Lim., Fish Dock Rd., Grimsby. *Arthur Grant, same address.* **Char Steam Trawler Co., Lim., Cottage Rd., Ramsgate, Kent.** *Thomas W. Chapman, "Grassholme," Crescent Rd., Ramsgate.*
134253	Garry	..	Winnipeg, Man., 1914	Selkirk, Man.	1914	W.	101 6	20 5	8 5	81	120	32	Manitoba Transport Co., Lim., Winnipeg, Man.
138913	Garryowen II.	K.J.F.L	Limerick, 1921	Greenock	1921	S.	160 0	26 7	15 9	194	468	98	James Bannatyne & Sons, Lim., 14, Roches St., Limerick. *James P. Goodbody, jun., Summerville, Limerick.*
146525	*Gartavon	K.L.S.H	Glasgow, 1927	Garston, Lverpool	1920	S.	264 5	41 2	18 7	942	1796	250	Gart Line, Lim., 30, Renfield St., Glasgow. *John H. Macpherson, same address.*
115058	Garth	S.K.G.J	Port Elizabeth, 1917	Falmouth	1894	S.	62 6	14 8	7 3	1	45	24	Railways & Harbours Administration of the Union of South Africa.

* Formerly the "Gelves."

Digitized by Google

Official No.	Name of Ship.	International Code Signal (if any).	Port and Year of Registry.	Where and When Built.	Material.	Dimensions. Length.	Breadth.	Depth of Hold.	Registered Tonnage. Net Tonnage.	Gross Tonnage.	Horse Power of Engines.	Owner, or Part Owner, and Manager (if recorded). × Signifies *Managing Owner*. Italics signify *Manager*.
						ft. 10ths	ft. 10ths	ft. 10ths				
125078	Garth Castle	H.Q.M.P	London, 1910	Whiteinch 1910	S.	452 6	54 3	30 7	4751	7715	680	Union-Castle Mail Steamship Co., Lim., 3 & 4, Fenchurch St., London. *Isaac J. Newcombe and Gilbert Murray, same address, and William A. Penton, Canute Rd. Southampton.*
144092	*Garth Range	..	Hull, 1921	Rotterdam 1906	S.	69 3	14 1	6 2	14	50	42	×David J. Brown, Avondale, Holdeness Rd., Hull.
144546	†Gartland	K.D.H.Q	Glasgow, 1921	Vegesack 1906	S.	262 1	37 2	21 5	1114	1835	143	×Thomas W. Whimster, 30, Renfield St., Glasgow.
111081	‡Gartly	..	Banff, 1923	North Shields 1901	S	80 0	18 0	8 2	33	77	22	× George Addison, 1, Seafield Rd., Cullen, Banff.
113903	‖Gartmore	T.J.D.L	Glasgow, 1924	Thornaby 1902	S.	282 0	38 6	20 3	1182	1871	187	Gart Line, Lim., 30, Renfield St., Glasgow. *John H. Macpherson, same address.*
132108	Garu	..	Grimsby, 1911	Beverley 1911	S.	118 9	21 5	11 5	104	215	67	Grant and Baker Steam Fishing Co., Lim., Fish Docks, Grimsby. *Arthur Grant, Fish Dock Rd., Grimsby.*
114058	Garvelpark	S.K.C.P	Greenock, 1901	Greenock 1901	S.	215 0	31 5	14 2	549	927	99	×Martin Constant, 11, Billiter Square, London.
72450	Garvogue	..	London, 1918	Paisley 1897	S.	138 0	30 1	11 5	163	367	66	C. H. Campbell, Lim., 56, Victoria St., London, S.W. 1. *Charles H. Campbell, same address.*
133008	Gascon	..	Glasgow, 1913	Kirkintilloch 1904	S.	66 3	17 2	6 8	34	67	15	Millom & Askam, Hematite Iron Co., Lim. Millom, Cumberland. *Robert Arrand, Millom Iron Works, Millom, Cumberland.*
106907	Gascon	P.N.L.S	Southampton, 1897	Belfast 1897	S.	430 0	52 2	29 0	3954	6341	508	Union-Castle Mail Steamship Co., Lim., 3 & 4, Fenchurch St., London. *Isaac J. Newcombe and Gilbert Murray, same address, and William A. Penton, Canute Rd., Southampton.*
124065	**Gascoyne	H.K.Q.D	London, 1922	Dalmuir 1907	S.	361 0	46 2	22 2	2020	3850	300	West Australian Steam Nav. Co., Lim., 22, Billiter St., London, E.C. 3. *Henry S. Gwyn, same address.*
144696	Gaslight	K.G.P.M	London, 1920	Bill Quay-on-Tyne 1920	S.	260 6	37 7	16 4	997	1696	180	Gas Light and Coke Co., Horseferry Rd., Westminster. *Stephenson R. Clarke, 4, St. Dunstan's Alley, London, E.C. 3.*
144625	††Gaspesia	K.G.C.R	Quebec, 1922	Rostock 1909	S.	214 6	32 1	13 7	520	1014	‡‡1000	South Shipping Co., Lim., 17, St. James, St., Quebec.
148513	Gatwick	K.R.T.F	London, 1924	Aberdeen 1924	S.	232 2	35 6	15 3	810	1379	119	×Edward T. Lindley, Cory Bldg., Fenchurch St., London, E.C. 3.
130627	Gaudiose	..	Montreal, 1911	Verdun, Que. 1911	W.	27 7	7 9	2 5	3	5	1	Lake Megantic Pulp Co., Lake Megantic, Quebec.
98386	‖‖Gauntlet	M.L.K.Q	Dundee, 1925	South Shields 1891	I.	100 0	19 6	11 4	12	149	75	×Victor A. Cappon, 6, Whitehall Crescent, Dundee.
63506	***Gauntlet	..	Shields, North, 1882	South Shields 1869	I.	93 3	17 0	8 4	14	87	60 Pa.	John Dry Steam Tugs, Lim., Mill Dam, South Shields. *Washington Tate, same address.*
141969	Gava	K.H.B.C	Fleetwood, 1920	Aberdeen 1920	S.	125 6	23 1	12 6	100	257	93	New Docks Steam Trawling Co. (Fleetwood), Lim., Orient Buildings, Station Rd., Fleetwood. *William W. Brierley, same address.*
127310	Gaveneybrae	..	Banff, 1910	Banff 1910	W.	77 0	17 4	8 0	23	54	30	×John Wilson, 2, Battery Green, Banff.
144192	Gazana	K.F.D.R	Glasgow, 1920	Stockton-on-Tees 1920	S.	400 0	52 4	28 4	3191	5284	517	British India Steam Navigation Co., Lim., 122, Leadenhall St., London, E.C. 3. *Rt. Hon. Lord Inchcape, G.C.M.G., K.C.S.I., K.C.I.E., same address.*
89370	Geebung	..	Melbourne, 1889	Berry's Bay, N.S.W. 1885	W.	70 6	14 7	7 8	34	49	20	Victorian Lighterage Proprietary, Lim., Melbourne.

* Foreign name "Passe Partout."
** Formerly the "Quilpue."
† Formerly the "Izmir."
†† Formerly the "Arbroath" and "Alexandra."
‡ Formerly the "Twelve."
‡‡ I.H.P.
‖ Formerly the "Cahiracon," "Cid," and "Dee."
‖‖ Formerly the "Goole No. 8."
*** Formerly the "Gaunt."

Digitized by Google

112511	Geebung	..	Sydney, N.S.W., 1900	Berry's Bay, N.S.W.	1896	W.	52	4	12	0	6	9	17	25	15	McEnnally Bros. & Co., Lim., Glebe Point, Sydney, N.S.W.
120197	Geisha	..	Shanghai, 1907	Shanghai	1906	W.	51	7	9	1	5	0	6	17	7	William M. Law, Shanghai, China.
121749	Geisha	..	Vancouver, B.C. 1906	Hong Kong	(a)	W.	20	0	5	5	3	0	1	2	1	George Giles, Vancouver, B.C.
80235	Gelert	V.W.D.S	Beaumaris, 1925	Paisley	1881	I.	105	7	16	0	9	1	42	86	35	Sir Charles MacIver, Glan-y-Menai, Menai Bridge, Anglesey.
127288	Gellyburn	..	Banff, 1908	Banff	1908	W.	86	5	18	9	8	7	36	86	30	×Stanley Patterson, 26, Shore, Macduff, Banffshire.
141964	*Gelsina	..	Fleetwood, 1923	Glasgow	1910	S.	122	6	21	6	11	5	98	216	77	Reliance Trawlers, Lim., 15, Fish Trade Bldgs., Wyre Dock, Fleetwood. *Walter M. Olney, Newport, Cleveleys, Lancs.*
74652	Gem	..	Adelaide, S.A., 1883	Moama, N.S.W.	1876	Cmp.	133	6	20	7	6	6	183	228	40 Pa.	Murray Shipping, Lim., Steamship Buildings, Currie St., Adelaide, S.A.
65316	Gem	..	Bristol, 1872	Glasgow	1871	I.	58	8	10	2	6	7	4	24	27	"Gem" Steam Tug Co., Lim., 14, Prince St., Bristol. *Percival G. Caple, 8, The Grove, Bristol.*
100546	Gem	..	Digby, N.S., 1897	Westport, N.S.	1896	W.	32	0	6	5	4	6	2	5	6	John E. Moore, St. John, N.B.
147915	Gem	K.R.D.V	Glasgow, 1924	Bowling	1924	S.	175	3	27	6	11	0	289	640	72	×William F. Robertson and ×John M. Robertson, 45, West Nile St., Glasgow.
53986	Gem	..	Melbourne, 1868	Melbourne	1868	Cmp.	129	4	17	8	8	4	92	145	60 Pa.	Melbourne Ferries Proprietary, Lim., Melbourne.
72758	Gem	..	Shanghai,	Shanghai	1880	I.	80	0	16	5	8	7	33	120	35	George Mitchell, Tientsin, China.
103684	Gem	..	Toronto, Ont., 1912	Port Sydney, Muskoka.	1897	W.	53	4	12	2	8	0	24	35	6	Norman G. Keith, Huntsville, Ont.
132312	Gemas	V.B.C.W	Penang, 1925	Sungei Nyok, P.W.	1925	S.	125	1	23	0	8	2	74	207	100	Straits Steamship Co., Lim., Ocean Buildings, Collyer Quay, Singapore.
150701	Gemma	..	Montreal, 1922	Fort William, Ont.	1918	S.	135	6	22	6	12	7	149	321	95	George E. Humble, 16, Osborne St., Montreal.
144023	General Birdwood.	K.D.B.V	Hull, 1919	Selby	1919	S.	138	3	23	7	12	7	129	324	87	Hellyer Bros., Lim., Hull. *Frank O. Hellyer & Owen S. Hellyer, St. Andrew's Dock, Hull.*
139779	General Botha	..	Grimsby, 1920	Selby	1916	S.	124	8	22	7	12	3	92	245	83	John Lewis, Lim., Albert Quay, Aberdeen. *Andrew Lewis, same address.*
140423	General Church	J.R.T.N	London, 1927	Sunderland	1917	S.	420	0	54	0	26	4	3182	5177	572	Byron Steam Ship Co., Ltd., Port of London Building, Pepys St., London, E.C. *Michael Embiricos, same address.*
138927	†General Dorrien.	..	Gibraltar, 1922	Vigo, Spain	1903	W.	65	5	14	8	8	0	14	45	22	Joseph Cruz, Gibraltar.
90322	General Gordon	..	Blyth, 1913.	South Shields	1885	W.	92	0	18	4	9	8	15	97	35 Pa.	Blyth Tug Co., Lim., 1, Sea View, Blyth, Northumberland. *Joseph Lawson & Frank Batey, Mercantile Chambers, Quayside, Newcastle-on-Tyne.*
121092	General Gordon	H.F.B.S	Hull, 1905	Aberdeen	1905	S.	130	6	22	1	12	0	106	267	75	×Alexander Leitch, Chanak, Dardanelles, Turkey.
91638	‡ General Gordon	..	Wick, 1911	Lowestoft	1885	W.	55	7	16	2	7	5	12	32	12	×John F. Wood, 25, Woodbine Terrace, Blyth, Northumberland.
137364	General Joffre	..	Shields, North, 1914	Willington Quay-on-Tyne.	1914	S.	115	5	22	0	11	9	86	194	79	×Richard Irvin, The Grove, North Shields.
142770	‖General Lukin	J.V.T.S	London, 1919	W. Hartlepool	1919	S.	331	1	46	8	23	1	1866	3099	430	St. Just Steamship Co., Lim., Merthyr House, James Street, Cardiff. *Willie Smith, same address.*
95143	**General Maude	S.L.T.P	Gibraltar, 1917	Cadiz, Spain	1888	W.	55	0	10	8	5	4	10	18	14	Joseph de la Cruz, Gibraltar.
145051	††General Milne	K.G.M.J	London, 1920	Sunderland	1901	S.	375	9	55	1	26	1	3324	5148	348	Byron Steamship Co., Lim., Port of London Bldg., Pepys St., London, E.C. *Michael A. Embiricos, same address.*
113347	‡‡General Napier	R.S.H.K	Liverpool, 1900	Dumbarton	1900	S.	350	0	47	0	24	8	2089	3322	600	Byron Steamship Co., Lim., Port of London Building, London, E.C.3. *Michael A. Embiricos, same address.*
144726	‖‖General Smuts	..	Bideford, 1923	Newcastle	1921	S.	386	7	52	8	26	3	2698	4365	453	St. Just Steamship Co., Lim., Merthyr House, James St., Cardiff. *Willie Smith, same address.*
128622	***Genl. Wilson	T.Q.V.L	Gibraltar, 1919	Lowestoft	1909	W.	84	0	19	4	9	2	35	83	40	Joseph Cruz, Gibraltar.
130049	†††Generous	..	Lowestoft, 1911	Lowestoft	1911	W.	84	6	19	3	9	6	37	88	25	×Dennis H. W. Catchpole, 42, Victoria Rd., Oulton Broad, Lowestoft.
117071	Geneva	..	Toronto, 1905	Orillia	1905	W.	80	7	16	3	5	3	58	92	11	William Thomson, Orillia, Ontario.
102897	Geneva Cross	..	London, 1894	Blackwall	1894	S.	137	0	22	1	8	0	126	260	150 Pa.	Managers of Metropolitan Asylums Dist., Norfolk House, Norfolk St., Strand, London. *Thomas D. Mann, same address.*

* Foreign name "Baron Ruzette." † Foreign name "Sel." ‡ Formerly a sailing vessel. ‖ Formerly the "Oakwin" and "War Oasis." **Formerly the "Gaditana."
†† Formerly the "Hoerde," ‡‡ Formerly the "Hostilius." ‖‖ Foreign name "Phoebus." *** Formerly the "Qui Sait." ††† Formerly the "Nevertheless."

Digitized by Google

Official No.	Name of Ship	International Code Signal (if any).	Port and Year of Registry.	Where and When Built.	Material.	Dimensions. Length.	Breadth.	Depth of Hold.	Registered Tonnage. Net Tonnage.	Gross Tonnage.	Horse Power of Engines.	Owner, or Part Owner, and Manager (if recorded). × Signifies *Managing Owner*. Italics signify *Manager*.
						ft. 10ths	ft. 10ths	ft. 10ths				
93522	Genista . .	..	Melbourne, 1899 .	Sydney, N.S.W. 1886	W.	80 0	19 4	7 0	56	83	25	Albert K. T. Sambell, Collins St., Melbourne.
132190	Genius . .	..	Buckie, 1921 . .	Bowling . . 1919	S.	86 2	18 6	9 3	42	96	42	×George Farquhar, 12, Gordonsburgh, Buckie.
147723	Gensteam .	..	London, 1924 . .	Gt. Yarmouth . 1924	S.	57 0	12 5	6 2	6	31	11	General Steam Nav. Co., Lim., 15, Trinity Square, London, E.C. *Willoughby K. John, same address.*
97228	George . .	..	Liverpool, 1920 . .	Preston . . 1891	S.	91 0	21 0	9 9	67	163	24	Liverpool Lighterage Co., Lim., Drury Bldgs., Water St., Liverpool. *Henry Bloor, same address.*
56500	George . .	..	Shields, North, 1867 .	St. Lawrence Northumberland. 1867	W.	60 0	18 6	6 3	28	41	8	Ernest A. Walker, Newcastle-on-Tyne.
133567	George V. .	J.K.S.F	Newcastle, 1915 .	South Shields . 1915	S.	106 1	24 4	12 3	3	224	98	R. Redhead & Son, Lim., 27, Quayside, Newcastle-on-Tyne. *James Patton, same address.*
127360	George A. West	..	Banff, 1913 . .	Banff . . . 1913	W.	87 0	18 0	9 3	36	86	25	×George A. West, Laing Cottage, Macduff, Banffshire.
141953	George Adgell.	K.D.R.Q	Fleetwood, 1920 .	Beverley . 1920	S.	125 5	23 5	13 7	127	290	86	Blackburn Trawlers, Lim., 216, Dock St., Fleetwood. *Henry Blackburn, 27, Chaucer Rd., Fleetwood.*
145079	George Aunger.	K.P.D.M	Grimsby, 1923 . .	Beverley . . 1918	S.	125 4	22 7	12 2	112	260	62	Bunch Steam Fishing Co., Lim., Fish Docks, Grimsby. *Walter Crampin, senr., 399, Grimsby Rd., Cleethorpes.*
137616	George Baker .	..	Lowestoft, 1922 .	Aberdeen . . 1919	S.	86 2	18 5	9 2	41	96	42	(c) × John Mitchell, Lowestoft.
144324	George Bligh .	..	London, 1920 . .	Selby . . . 1917	S.	138 5	23 7	12 8	132	324	69	Minister of Agriculture and Fisheries, London, S.W. 1. *Henry G. Maurice, C.B., same address.*
133933	George Bothwell.	..	Ottawa, 1913 . .	Buckingham, Que. 1913	W.	72 8	15 6	6 6	42	71	14	River Lievre Navigation Co., Lim., Buckingham, Que.
68803	George Brown	..	Irvine, 1887 . .	Ayr . . . 1887	I. & S.	93 0	18 1	8 8	1	99	70 Pa.	Irvine Harbour Co., Irvine, Ayrshire. *Alexander Wilson, Harbour Master, Harbour Office, Irvine.*
133553	George C. Coates	..	Newcastle, 1914 .	South Shields . 1914	S.	70 0	13 1	6 1	18	39	29	Tyne Port Sanitary Authority, 145, Pilgrim St. Newcastle-on-Tyne. *Ralph S. Holmes, same address.*
144314	George Cochran.	K.F.J.M	London, 1920 . .	Beverley . . 1918	S.	125 5	23 5	12 7	121	294	86	Newfoundland Transport Co., Lim., 302, Bay St. Toronto, Ont. *John S. Dickson, same address.*
141950	George Cousins.	K.C.P.S	Fleetwood, 1919 .	Ayr . . . 1919	S.	125 0	23 5	12 8	122	276	61	Blackburn Trawlers, Lim., 216, Dock St., Fleetwood. *Henry Blackburn, 27, Chaucer Rd., Fleetwood.*
129360	George D. Irvin	..	Hartlepool, 1920 .	Aberdeen . . 1911	S.	115 3	22 1	11 9	75	194	78	Friarage Steam Fishing Co., Lim., North Eastern Railway Buildings, Hartlepool. *James B. Graham, Elmhurst, Eaglescliffe, co. Durham.*
86231	George Deakin	..	Liverpool, 1882 . .	Winsford . 1866	W.	81 9	19 1	8 6	71	105	24	Liverpool Lighterage Co., Lim., 21, Water St., Liverpool. *Hy. Bloor, same address.*
133224	George Dinsdale.	..	Port Adelaide, 1924 .	Bowling . . 1911	S.	90 0	18 1	8 4	—	105	60	Ritch & Smith, Lim., Port Adelaide S. Australia.
126060	George E. Young.	..	Owen Sound, Ont., 1910.	Tobermory, Ont. 1909	W.	42 0	10 0	3 6	8	12	1	William W. Ransbury, Tobermory, Ont.
122437	George Emerson	..	Sault Ste. Marie, 1908.	Buffalo, N.Y., U.S.A. 1888	W.	61 0	14 7	6 0	21	32	9	Lake Superior Paper Co., Lim., Sault Ste Marie, Ontario.
116411	Geo. F. Piper .	..	Victoria, B.C., 1904 .	Nakusp, B.C. . 1904	W.	78 0	16 0	6 2	48	70	17	B.C. Timber Lands, Lim., Revelstoke, B.C.
113975	*George Frusher	S.N.G.Q	Lowestoft, 1927 . .	Paisley . . 1901 Lengthened . . 1905	S.	189 0	29 2	10 5	267	662	89	Consolidated Fisheries, Lim., Auckland Rd, Fish Docks, Grimsby. *Sir John D. Marsden, Bart., same address.*
121968	George H.	..	Kingston, Ont., 1907	Kingston, Ont. . 1886	W.	31 4	6 0	2 6	3	4	1	Mrs. May M. Hammond, Wolfe Island, Ontario.

* Formerly the "Carlston."

Digitized by Google

137382	George H. Hastie.	..	North Shields, 1916 .	Aberdeen . .	1916	S.	117	0	22	6	12	2	89	229	83	R. Hastie & Sons, Lim., Fish Quay, North Shields. *Robert Hastie, 6, Alma Place, North Shields.*
125339	George Hay .	..	Fraserburgh, 1913 .	Portgordon . .	1912	W.	88	5	18	5	9	2	34	83	35	×James Sanders, Northwood Stores, Margate Rd., Ramsgate.
128533	George Jewson	J.S.G.W	Yarmouth, 1908 .	Falmouth . .	1908	S.	70	3	16	1	7	6	3	57	40	Great Yarmouth Port and Haven Commissioners, Grey Friars Chambers, South Quay, Yarmouth. *John H. J. Smith, 9, Brush Quay, Gorleston, Suffolk.*
121810	George L. .	..	St. John's, N.F.L., 1917.	Shelburne, N.S. .	1906	W.	67	0	17	6	7	4	42	61	14	Edward R. Barry, Summerside, St. George, N.F.L.
149070	George L. Torian.	..	Hull, 1926 . .	Hull . . .	1926	S.	253	0	43	2	17	8	1126	1754	188	Eastern Steamship Co., Lim., Port Colborne, Ont. *John Boland, Prudential Bldgs., Buffalo, U.S.A.*
138861	George N. .	..	Port Arthur, 1923 .	Sault Ste Marie, Mich., U.S.A.	1905	W.	53	0	11	3	5	0	11	24	4	Canada Forwarding Co., Lim., 214, Whalen Bldg., Port Arthur, Ont.
130323	George P. .	..	Kingston, Ont., 1911	Rockport, Ont. .	1905	W.	31	6	8	3	3	0	5	7	1	Charles J. Reilly, Brockville, Ont.
146192	George Pauling	..	London, 1921 . .	Arles-sur-Rhone .	1921	S.	118	5	23	6	9	8	254	99	180	Pauling & Co., Lim., 26, Victoria St., Westminster, S.W. 1. *John Scott, same address.*
147782	Geo. R. Donovan.	..	Middlesbrough, 1926 .	Haverton Hill-on-Tees.	1926	S.	252	5	43	2	17	8	1280	1780	182	Toronto Insurance & Vessel Agency, Lim., 64 King Street East, Toronto, Ont. *James B. Foote, same address.*
144370	*George R. Purdy.	..	North Shields, 1921 .	Aberdeen . .	1917	S.	115	0	22	6	12	1	80	212	79	G. R. Purdy Trawlers, Lim., Fish Quay, North Shields. *George R. Purdy, same address.*
102492	†George Robinson.	H.R.C.M	Middlesbrough, 1910	Hull . . .	1896	S.	87	1	18	0	9	5	4	95	52	Tees Towing Co., Lim., 8, Exchange Place, Middlesbrough. *William H. Crosthwaite, same address.*
137377	George Scott .	..	North Shields, 1916 .	Aberdeen .	1916	S.	115	4	22	1	11	9	90	209	78	Richard Irvin & Sons, Lim., Fish Quay, North Shields. *Sir John H. Irvin, K.B.E., Albert Quay, Aberdeen.*
123354	†George Stroud	..	Aberdeen, 1906 . .	Aberdeen . .	1906	S.	115	4	21	6	11	8	74	202	68	Strouds' Steam Fishing Co., Lim., 164, Market Street, Aberdeen. *Horace E. Stroud, same address.*
135261	George W. Yates	..	Ottawa, 1915 . .	Greenock . .	1913	S.	100	0	19	1	8	9	3	111	52	Minister of Railways and Canals for Dominion of Canada, Ottawa, Ont.
125331	George Walker	..	Fraserburgh, 1911 .	Fraserburgh . .	1911	W.	81	0	18	5	8	2	27	65	27	×George Walker, 121, Shore St., Fraserburgh.
131331	George Watts.	..	Liverpool, 1911 . .	Greenock . .	1911	I.	160	0	30	1	8	3	188	436	48	African and Eastern Trade Corporation, Lim., Royal Liver Building, Liverpool. *William Nicholl, same address.*
131014	Geo. Winfield Smith.	..	Quebec, 1912 . .	Levis . . .	1903	S.	81	6	11	5	4	5	14	25	3	John Fenderson & Company, St. Marie de Sayabec, Quebec.
138513	GeorgesWilliam	..	Quebec, 1917 . .	Escoumains, Que.	1913	W.	71	9	12	3	10	0	26	52	20	Joseph Tremblay, "Alexis," Ste. Anne, Que.
144326	‖Georgette .	..	Grimsby, 1923 . .	Hook, Goole .	1918	S.	115	4	22	1	12	1	81	203	57	Consolidated Fisheries, Lim., Fish Docks, Grimsby. *John D. Marsden, same address.*
2617	Georgina . .	..	Port Arthur, Ont., 1893	Port Arthur, Ont.	1893	W.	74	0	14	8	7	0	30	44	25	Samuel Forrest, Fort William, Ontario.
100727	**Gerald B. Russell	..	Toronto, 1927 . .	Montreal . .	1893	I.	100	1	17	0	10	4	60	107	38	John E. Russell, Reford Bldg., 217, Bay St., Toronto, Ont.
97120	Geraldine .	..	Collingwood, Ont., 1893	Parry Sound, Ont.	1893	W.	66	0	14	4	6	8	45	65	6	William Martin, Penetanguishene.
151629	Geraldine Mary	K.R.L.P	St. John's Nfld., 1924	Barrow-in-Furness	1924	S.	425	1	56	1	36	0	4595	7244	466	Anglo Newfoundland Development Co., Lim., Grand Falls, Newfoundland. *William B. Donaldson, 4, St. Vincent Place, Glasgow.*
144597	††Gerano . .	K.F.S.Q	London, 1921 . .	Stettin . . .	1914	S.	258	3	40	5	16	2	1249	2080	156	Westcott & Laurance Line, Lim., 5, Fenchurch St., London, E.C. 3. *John R. Westcott, same address.*
95268	Gerent . .	K.T.L.S	Sunderland, 1888 .	Sunderland . .	1888	S.	290	0	39	0	21	8	1414	2283	200	×James Westoll, 12, John St., Sunderland.
102054	Gertie . .	..	Liverpool, 1892 .	Northwich . .	1892	W.	76	7	20	5	8	6	55	114	32	×Isaac Bradburn, 95, Old Hall St., Liverpool.
115333	Gertie . .	H.M.T.S	Liverpool, 1902 .	Dublin . . .	1902	S.	150	0	24	2	10	2	132	341	94	John S. Monks, Lim., 3, Rumford st., Liverpool. *John S. Monks, same address.*

* Formerly the "Israel Aldcroft." † Formerly the "Kestrel." Foreign name "Amédée Visart." ‡ Formerly the "Loch Earn."
‖ Formerly the "James Hartwell." ** Formerly the "Gerald Morgan" and "Spray." †† Formerly the "Stern."

Digitized by Google

Official No.	Name of Ship.	International Code Signal (if any).	Port and Year of Registry.	Where and When Built		Material.	Dimensions. Length.	Breadth.	Depth of Hold.	Registered Tonnage. Net Tonnage.	Gross Tonnage.	Horse Power of Engines.	Owner, or Part Owner, and Manager (if recorded). × Signifies *Managing Owner*. Italics signify *Manager*.
							ft. 10ths.	ft. 10ths.	ft. 10ths.				
116377	Gertie	..	Pt. Arthur, Ont.,	Fort William, Ont.	1903	W.	58 0	17 0	4 5	37	53	2	Samuel Forrest, Fort William, Ontario.
96373	Gertrude	..	Liverpool, 1889	Preston	1887	S.	71 8	17 7	8 1	54	80	20	Joseph Crosfield & Sons, Lim., Bank Quay, Soap Works, Warrington, Lancashire. *George F. Greaves, same address.*
123755	Gertrude	..	London, 1906	Canning Town	1906	S.	125 0	26 7	8 5	159	255	48	London Midland & Scottish Railway Co., Euston Station, London, N.W. *William F. Chapman, L.M. & S. Rly. Co., Tilbury.*
101737	Gertrude	..	Melbourne, 1901	Melbourne	1901	W.	66 5	15 7	8 2	28	52	11	Colonial Sugar Refining Co., Lim., Sydney, N.S.W.
137106	Gertrude Cappleman.	..	Hartlepool, 1915	Aberdeen	1914	S.	115 3	22 1	11 9	85	195	78	×James B. Graham, 3, Albion Terrace, Hartlepool.
153679	Gertye	..	Hong Kong, 1925	Hong Kong	1924	W.	70 3	14 0	6 4	7	35	24	Choa P. Sien, 5, Broadwood Rd., Victoria, Hong Kong.
132180	*Gervais Rentoul	..	Lowestoft, 1920	Buckie	1917	W.	87 3	19 1	9 6	42	99	42	Explorator Lim., Waveney Chambers, Lowestoft. *John V. Breach, Hastings House, Lowestoft.*
141926	Gharinda	K.C.S.B	Glasgow, 1919	Sunderland	1919	S.	400 0	52 4	28 4	3212	5306	517	British India Steam Navigation Co., Lim., 122, Leadenhall St., London, E.C. 3. *Right Hon. Lord Inchcape, G.C.M.G., K.C.S.I., K.C.I.E., same address.*
88050	Giang Ann	..	Singapore, 1913	Newcastle-on-Tyne	1888	S.	230 0	31 1	15 2	557	873	144	Heap Eng Moh Steamship Co., Lim., 22, Teluk Ayer Street, Singapore.
105821	Giang Seng	..	Singapore, 1913	Kinghorn	1896	S.	235 3	34 1	16 6	737	1208	200	Heap Eng Moh Steamship Co., Lim., 22, Teluk Ayer Street, Singapore.
138922	†Gibel Derif	T.R.C.F	Gibraltar, 1920	Stettin	1884	S.	202 6	27 3	18 0	565	899	83	M. H. Bland & Co., Lim., Gibraltar.
111278	‡Gibel Habib	R.S.T.P	Gibraltar, 1913	Ayr	1900	S.	14 2	23 6	9 9	142	367	86	M. H. Bland & Co., Lim., Irish Town, Gibraltar.
106375	‖Gibel Kebir	Q.F.N.T	Gibraltar, 1901	Middlesbrough	1887	S.	175 0	26 6	12 3	331	551	80	M. H. Bland & Co., Lim., Gibraltar.
105975	Gibel Musa	N.J.G.M	Gibraltar, 1896	Port Glasgow	1896	S.	150 2	25 2	11 4	180	374	79 Pa.	M. H. Bland & Co., Lim., Irish Town, Gibraltar.
89761	Gibel Tarik	S.L.B.P	Gibraltar, 1885	Low Walker	1884	S.	135 0	22 1	10 0	123	228	100	M. H. Bland & Co., Lim., Irish Town, Gibraltar.
124460	**Gibel Zerjon	H.Q.F.B	Gibraltar, 1921	Greenock	1909	S.	294 5	40 7	18 8	1075	2361	267	M. H. Bland & Co., Lim., 17, Serjeant's Inn, London, W.C.
137517	††Gibraltar	J.M.W.L	Glasgow, 1922	Sunderland	1916	S.	365 0	51 0	25 9	2668	4330	361	Glasgow Shipowners' Co., Lim., 165, St. Vincent St., Glasgow. *Lawrence Glen, same address.*
85712	Gilbert	..	Toronto, Ont., 1907	Cardinal, Ont.	1884	W.	72 0	19 0	5 5	28	41	35	Michael J. Haney, Toronto, Ontario.
152169	‡‡Gilbert San	..	Auckland, 1923	South Bank-on-Tees	1915	S.	115 0	22 0	12 0	81	217	75	Coastal Trawling Co., Lim., 13, Macquarie Place, Sydney, N.S.W.
104748	Gilroy	..	Dundee, 1898	South Shields	1898	I.	105 5	19 7	9 8	58	151	80 Pa.	Trustees of Harbour of Dundee, Harbour Chambers, Dundee. *John H. Thompson, same address.*
120753	Gippsland	..	Melbourne, 1909	Paynesville, Gippsland.	1908	W.	113 0	22 9	9 6	90	159	41	Mrs. Jane L. Dahlsen, Bairnsdale, Victoria.
109646	Gipsy	..	Swansea, 1899	Falmouth	1899	S.	66 4	14 3	7 6	2	46	29	Neath Harbour Commissioners, Briton Ferry, Glamorganshire. [*Ferry.* *Sidney H. Davey, Newrath, Baglan, Briton*
122074	Gipsy	..	Toronto, Ont., 1906	Toronto, Ont.	1906	W.	51 8	12 5	4 4	24	35	2	Dominique Legault, Charlton, Ontario.
121236	Gipsy Queen	..	Glasgow, 1905	Paisley	1905	S.	67 3	17 1	3 7	51	75	11	James Aitken & Co., Lim., Kirkintilloch, Dumbartonshire. *James Aitken, Ashlea Cottage, Kirkintilloch.*
145743	Giralda	K.Q.G.L	Leith, 1926	Aberdeen	1924	S.	280 2	40 7	18 8	1341	2178	177	South Georgia Co. Lim., 31, Bernard St., Leith. *Frederick G. Salvesen, 29, Bernard St., Leith.*
143826	‖‖Girard	K.D.Q.T	Hull, 1920	Goole	1918	S.	138 5	23 7	12 8	130	325	87	F. & T. Ross, Lim., Myton St., Hull. *Percy Ross, West Dock Avenue, Hull.*
104624	Girasol	N.V.D.H	Glasgow, 1895	Bowling	1895	I. & S.	180 0	29 1	10 6	237	602	90	× William F. Robertson & × John M. Robertson, 45, West Nile St., Glasgow.

* Formerly the "Green Pasture." ** Formerly the "Carron." † Foreign name "Maroc." †† Formerly the "Maplemore." ‡ Formerly the "Cape Clear." ‡‡ Formerly the "Gunnundaal." ‖ Formerly the "Canisbay" and "Antverpia." ‖‖ Formerly the "Edward Druce."

Digitized by Google

140794	*Girdleness	K.N.R.W	Hull, 1923	Selby	1919	S.	138	3	23	7	12	7	139	333	87	Trident Steam Fishing Co., Lim., Hull. *George A. Ledger, 32, Cransbrook Ave., Hull.*
128569	Girl Annie	..	Scarborough, 1926	Lowestoft	1910	W.	80	2	17	9	8	2	31	67	20	Girl Annie Steam Drifting Co., Lim., 19, West Pier, Scarborough. *Richard Cammish, 3, Raincliff Avenue, Filey, Yorks.*
128564	Girl Eileen	..	Fraserburgh, 1913	Yarmouth	1910	W.	82	2	18	7	8	8	39	82	25	×Robert Cardno, 99, Cairnbulg, Aberdeen.
127589	Girl Ena	..	Yarmouth, 1923.	Yarmouth	1907	W.	85	0	19	3	9	4	30	89	32	×Charles A. Harlock, 12, St. George's Rd., Gt. Yarmouth.
136574	Girl Ethel	..	Lowestoft, 1924	Lowestoft	1914	W.	83	9	19	5	9	5	39	88	32	×Walter A. W. Greaves, Fernside, Pakefield, Lowestoft.
127344	Girl Evelyn	..	Fraserburgh, 1913	Banff	1911	W.	86	6	19	2	9	1	35	85	35	Richard Irvin & Sons, Lim., North Shields. *Sir John H. Irvin, K.B.E., Aberdeen.*
139978	Girl Gladys	..	Lowestoft, 1917	Oulton Broad	1917	W.	88	5	19	6	9	9	56	110	40	Jack Breach, Lim., Waveney Chambers, Lowestoft. *John V. Breach, Hastings House, Whapload Road, Lowestoft.*
146661	Girl Guide	..	London, 1922	Wivenhoe	1919	S.	65	5	13	1	7	6	18	43	21	Lambert Bros., Lim., 85, Gracechurch St., London. *Frederick C. Johnson, same address.*
124442	Girl Hilda	..	Lowestoft, 1907	Lowestoft	1907	W.	84	2	19	5	9	3	37	88	20	×George H. Catchpole, 58, Kirkley Park Rd., Lowestoft.
137666	Girl Isobel	..	Inverness, 1925	Lossiemouth	1925	W.	87	8	19	3	9	3	40	96	25	×Charles A. Hay, Lossiemouth.
115040	Girl Ivy	..	Stornoway, 1926	Lowestoft	1902	W.	79	0	17	9	8	0	30	58	18	×Malcolm Macleod, Caberfeidh Buildings, Stornoway.
132345	†Girl Lily	..	Buckie, 1912	Portgordon	1911	W.	88	3	18	7	9	2	35	85	28	×James Phimister, Edelwiess, Netherton, Findochty.
144121	‡Girl Lizzie	..	Lerwick, 1922	Lowestoft	1918	W.	87	3	19	8	9	7	42	98	43	×David Williamson, Grunnasound, Burra Isle, Shetland.
136594	Girl Margaret	..	Lowestoft, 1914	Yarmouth	1914	S.	87	3	18	6	9	1	42	99	35	×Albert E. Beamish, Cecil House, The Avenue, Lowestoft.
132363	Girl Marjorie	..	Yarmouth, 1912	Yarmouth	1912	W.	88	6	19	0	9	2	32	92	25	Great Yarmouth Fisheries, Lim., c/o Messrs. Norford, Suffling, Lim., Fish Wharf, Great Yarmouth, Norfolk. *Dennis J. George, Fairview, Winterton, Norfolk.*
125517	Girl May	..	Fraserburgh, 1911	Porthleven	1907	W.	82	9	19	0	8	3	34	81	20	×John Runcie, 8, Castle Terrace, Fraserburgh.
128552	Girl Nancy	..	Yarmouth, 1910	Lowestoft	1910	W.	80	6	17	9	8	2	31	67	20	×Frederick G. Goffin, Westfield House, Winterton, Norfolk.
130027	Girl Norah	..	Lowestoft, 1911	Oulton Broad	1911	W.	82	3	18	2	8	7	36	75	20	×Francis L. Strowger, 8, Pier Road, Gorleston, Suffolk.
144793	‖Girl Patricia	..	Fraserburgh, 1927	New Holland, Lincs.	1920	S.	86	0	18	6	9	4	38	97	43	×Peter B. Ritchie, 20, Gratton Place, Fraserburgh.
132360	Girl Winifred	..	Yarmouth, 1912	Yarmouth	1912	W.	86	6	19	1	9	3	31	90	25	×John E. Moore, 28, Nelson Rd. South, Great Yarmouth.
137721	**Girls Friend	..	Lowestoft, 1922	Aberdeen	1918	S.	85	8	18	6	9	2	38	97	34	×Colls Durrant, 129, Clapham Rd., Lowestoft.
147125	Girton	..	Hull, 1923	Saltney, Flint	1915	S.	95	2	16	2	6	9	68	100	14	×William Scott, 8, Jalland St., Hull.
147022	Gitana	K.S.Q.C	Southampton, 1925	Cowes, Isle of Wight.	1905	Cmp.	54	2	11	2	6	9	11	28	10	George B. Preston, The Moorings, Gyllyngvase, Falmouth.
144082	Gitano	K.J.H.S	Hull, 1921	Goole	1921	S.	333	0	46	6	20	4	2460	3956	††1800	Ellerman's Wilson Line, Lim., Hull. *Hubert S. Holden, Commercial Road, Hull.*
141343	Givenchy	..	Ottawa, 1919	Montreal	1918	S.	130	0	25	0	13	0	136	357	62	Alexander K. Maclean, Acting Minister of Naval Service of Canada, Ottawa, Ont.
135567	‡‡Gladiator	J.F.H.G	Liverpool, 1914	Port Glasgow	1914	S.	405	1	52	0	27	4	3189	5052	458	Charente Steam Ship Co., Lim., Mersey Chambers, Liverpool. *Charles Blackburn, same address.*
108636	Gladiator	..	Runcorn, 1907	Northwich	1873	I.	86	4	17	6	8	4	3	78	33	Weston Point Steam Towing Co., Lim., Alexandra Bldgs., Percival Lane, Runcorn, Cheshire. *George Cook, same address.*
61393	Gladiator	..	Sydney, N.S., 1885	Brooklyn, U.S.A.	1864	W.	74	0	18	0	8	0	37	70	150	Halifax Tow Boat Co., Lim., Halifax, N.S.
57885	Gladisfen	..	Hamilton, Bermuda, 1908.	Camden, New Jersey.	1885	I.	93	0	20	0	10	7	59	118	33	William E. Meyer, St. George, Bermuda.
137515	Gladstone	J.M.W.K	Liverpool, 1916	Leith	1916	S.	100	1	23	7	12	6	79	214	104	Alexandra Towing Co., Lim., 25, Drury Buildings, 21, Water St., Liverpool. *Silvester J. Procter, same address.*

* Formerly the "Cape Hatteras," "Trier" and "James Mansell."
‖ Formerly the "Quiet Waters" and "Windshift."
† Formerly the "Ocean Reward."
** Formerly the "Murk."
†† I.H.P.
‡ Formerly the "Hailstorm."
‡‡ Formerly the "Saint Quentin."

Digitized by Google

Official No.	Name of Ship.	International Code Signal (if any)	Port and Year of Registry.	Where and When Built.	Material.	Dimensions. Length.	Breadth.	Depth of Hold.	Registered Tonnage. Net Tonnage.	Gross Tonnage.	Horse Power of Engines.	Owner, or Part Owner, and Manager (if recorded). × Signifies *Managing Owner*. Italics signify *Manager*.
						ft. 10ths.	ft. 10ths.	ft. 10ths.				
121182	Gladstone	..	Sydney, N.S.W., 1907	Sydney, N.S.W. 1907	W.	92 4	24 4	5 8	65	95	40	North Coast Steam Navigation Co., Lim., Sydney, N.S.W.
144816	*Gladwyn	K.P.T.Q	Aberdeen, 1923	Boulogne, France. 1913	S.	157 8	24 9	13 5	188	458	90	Loch Line Steam Trawling and Fishing Co., Lim., 164, Market Street, Aberdeen. *Harry A. Holmes, Albert Quay, Aberdeen.*
82048	Gladys	K.N.R.H	Cowes, 1923	Pt. Glasgow 1883	I.	128 1	17 5	9 1	87	151	33	Alwyn Foster, 4, Radnor Cliff, Sandgate, Kent.
143963	†Gladys	..	Fleetwood, 1923	Beverley 1917	S.	130 2	23 0	12 2	112	286	69	Fleetwood Steam Fishing Co., Lim., Fleetwood. *George E. J. Moody, Fish Dock Rd., Grimsby.*
122793	Gladys	..	Inverness, 1913	Oulton Broad 1906	W.	82 8	18 8	8 7	38	75	30	×Isaac Ralph, sen., 52, Park St., Nairn.
109208	Gladys	..	Ipswich, 1899	Blackwall 1899	S.	78 0	18 2	6 4	42	70	14	R. & H. Green & Silley Weir, Lim., Cory Bldgs., Fenchurch St., London E.C. *Archie E. Hibbert, same address.*
117639	Gladys Ellison	..	Sydney, N.S.W., 1903	Sydney, N.S.W. 1903	W.	56 6	12 5	6 4	15	22	8	Charles F. Bailey, Balmain, Sydney, N.S.W.
125214	Gladys Phelps	..	Sydney, N.S.W., 1909	Cape Hawke, NSW 1909	W.	44 2	11 5	4 9	9	13	12	Grafton Co-operative Dairy Co., Lim., Grafton, N.S.W.
125546	Gladys & Rose	..	Buckie, 1914	Yarmouth 1908	W.	80 2	18 3	9 0	24	72	20	×Peter Green, 26, Gordon St., Portgordon, Banffshire.
115719	Glamis Castle	..	Glasgow, 1902	Govan 1902	S.	115 4	21 6	11 9	82	204	55	×John Stewart Boyle, Fishmarket, Glasgow.
115374	Glamorgan	..	Cardiff, 1902	Renfrew 1902	S.	53 2	13 0	6 7	—	27	12	Cory Brothers & Co., Lim., Bute Road, Cardiff. *Herbert B. Cory, Cory's Buildings, Cardiff.*
132835	‡Glamorgan Coast	J.B.N.K	Liverpool, 1923	Middlesbrough 1913	S.	200 0	31 5	12 4	285	684	172	Coast Lines, Lim., 6, Spring Gardens, Cockspur Street, London, S.W.1. *Sir Alfred H. Read, J.P., same address.*
142426	**Glamorganshire.	J.T.L.C	London, 1918	Yokohama, Japan 1918	S.	445 0	58 0	29 0	5045	8192	‖5600	Royal Mail Steam Packet Co., 18, Moorgate St., London, E.C.2. *Richard L. Daniel, Atlantic House, Moorgate, E.C.2.*
133374	††Glanbrydan	H.V.J.N	Hull, 1912	Middlesbrough 1912	S.	265 3	38 7	17 6	931	1892	228	×Owen L. Harries, Pembroke Buildings, Swansea.
123855	Glanggi	..	Singapore, 1906	Singapore 1889	W.	94 8	13 8	7 3	43	68	24	Teo Hoo Lye, 27, Beach Road, Singapore.
147638	Glanrhyd	K.Q.N.P	London, 1924	Barrow-in-Furness 1924	S.	245 9	38 8	16 0	820	1525	173	×Owen L. Harries, Pembroke Bldgs, Swansea, Glamorgan.
134783	Glatian	J.G.F.C	Grimsby, 1913	Selby 1913	S.	120 3	21 6	11 5	97	220	70	Sir Thomas Robinson & Son (Grimsby), Lim., Fish Docks, Grimsby. *Frank W. Robinson, same address.*
145852	Glaucus	K.J.F.M	Liverpool, 1921	Hebburn 1921	S.	459 5	56 3	32 5	4792	7644	1148	Ocean Steam Ship Co., Lim., 1, India Buildings, Water St., Liverpool. *Lawrence D. Holt, same address.*
68988	Glaucus	W.V.P.N	London, 1921	Sunderland 1878	I.	238 5	34 2	18 0	884	1363	150	×Herbert B. Black, Collins St. Melbourne, Vic.
127341	Gleam of Hope	..	Banff, 1911	Lowestoft 1911	W.	82 4	18 0	8 8	32	72	20	×Alexander Watt, jun., 10, Bartlett Place, Banff.
137649	‡‡Gleam On	..	Peterhead, 1925	Lowestoft 1919	W.	86 5	20 1	10 3	43	100	42	× Robert Ritchie, Senr., 49, Hope St., Peterhead, Aberdeen.
76558	|||Gleaner	..	Liverpool, 1889	Connah's Quay 1881	W.	78 6	20 8	9 0	36	96	28	John Gibney, Jn., Lim., 45, Clarendon Rd., Seacombe, Cheshire. *John Gibney the Younger, and Robert C. Gibney, same address, and John W. Gibney, 7, Drayton Rd., Seacombe, Wallasey.*
96507	Gleaner	..	Shields, North, 1890	Newcastle 1875	W.	62 5	20 9	7 9	38	64	10	Howdon Barge Co., Lim., Milburn House, Newcastle-on-Tyne. *Frank Reid, same address.*
83622	Gleaner	..	Sydney, N.S.W., 1881	Berry's Bay, N.S.W. 1880	W.	47 0	11 2	6 8	13	20	10	J. Fenwick & Co., Lim., 19, Bridge St., Sydney, N.S.W.
107526	Gleaner	..	Victoria, B.C., 1899	Lake Bennett, B.C. 1899	W.	113 0	24 6	5 5	149	241	5 Pa.	British Yukon Navigation Co., Lim., 589, Granville St., Vancouver, B.C.

* Foreign name "Afrique II." † Formerly the "John Arthur." ‡ Formerly the "Channel Trader." ‖ I.H.P. ** Formerly the "War Armour."
†† Formerly the "Hooton." ‡‡ Formerly the "Flurry." ||| Formerly the "Harwarden Castle."

Digitized by Google

115781	Gleannashira	..	Glasgow, 1903	Bowling	1903	S.	66	0	18	3	9	0	36	92	16	×Colin McPhail, 27, Highburgh Rd., Partick, Glasgow.
136420	Globe (The)	..	Sydney, N.S.W., 1916	Sydney, N.S.W.	1914	W.	67	6	15	9	7	8	18	40	16	Charles Lundin, Sydney, N.S.W.
143530	*Gledburn	K.H.M.R	Newcastle, 1926	Wivenhoe, Essex	1920	S.	207	5	33	6	13	5	495	975	98	×John Geddes, Park House, Cullen, Banffshire.
130876	Gleeful	..	New Westminster, B.C., 1913.	Vancouver, B.C.	1913	W.	73	4	18	0	7	8	44	88	22	Canadian Tug-Boat Co., Lim., Vancouver, B.C.
130645	Glen Allan	..	Sarnia, Ont., 1920	Kingston, Ont.	1912	Cmp.	112	8	26	4	8	5	113	276	20	Charles D. Wilson, Picton, Ont.
128326	Glen Avon	K.H.L.N	Newport, Mon., 1912	Troon	1912	S.	220	0	27	1	8	9	213	509	114 Pa.	P. & A. Campbell, Lim., 1, Britannia Buildings, Cumberland Basin, Bristol. *Alexander Campbell, 19, Oakfield Rd., Clifton, Bristol.*
99655	†Glen Clova	..	Aberdeen, 1922	Aberdeen	1894	S.	102	4	21	6	10	9	62	161	52	×John A. Harrow, Regent Rd., Aberdeen.
144817	Glen Derry	K.R.C.D	Aberdeen, 1924	Aberdeen	1924	S.	210	7	31	6	14	8	544	1060	124	×Willam L. Cook, 62, Marischal St., Aberdeen.
133796	Glen Erie	..	Port Stanley, Ont., 1918.	Port Stanley	1918	W.	68	5	17	2	7	4	18	37	17	William Siddall, Port Maitland, Ont.
148663	‡Glen Gairn	K.M.L.J	Aberdeen, 1926	East Cowes	1921	S.	198	3	30	7	12	2	410	904	100	×William L. Cook, 62, Marischal St., Aberdeen.
143976	Glen Gower	K.N.W.D	Swansea, 1922	Troon	1922	S.	235	1	28	5	9	1	218	553	123	P. & A. Campbell, Lim., 1, Britannia Bldgs., Cumberland Basin, Bristol. *Alexander Campbell, Ferngrove, Kilmun, Argyll.*
87851	‖Glen Head	H.S.G.J	Belfast, 1895	South Shields	1883	I.	256	5	34	5	17	9	920	1500	160	Ulster Steamship Co., Lim., Head Line Bldgs., Victoria St., Belfast. *Frederick M. Heyn, same address.*
135761	Glen Heather	..	Lowestoft, 1913	Yarmouth	1913	S.	85	8	18	6	9	1	40	95	34	H. R. Boardley, Lim., 3, Trawl Market, Lowestoft. *Henry R. Boardley, same address.*
138873	**Glen Helen	J.T.N.M	Liverpool, 1920	Gt. Yarmouth	1918	S.	130	5	23	2	9	5	131	315	45	Wilson Brothers Bobbin Co., Lim., Cornholme Bobbin Works, Garston, Lancs. *Edward W. Turner, same address.*
107789	††Glen Isle	..	Ottawa, 1911	Ottawa, Ont. / Rebuilt	1900 / 1911	W.	108	0	23	6	6	6	90	144	5	Rideau Canal Supply Co., Lim., Ottawa, Ont.
145864	Glen-Mary	..	Liverpool, 1921	Gt. Yarmouth	1921	S.	143	2	24	6	10	5	148	394	61	Wilson Brothers Bobbin Co., Lim., Garston, Liverpool. *Edward W. Turner, Dock Road, Garston, Liverpool.*
102599	Glen Rosa	..	Glasgow, 1893	Clydebank	1893	S.	200	0	25	0	8	3	116	306	240 Pa.	London Midland & Scottish Railway Co., Euston Station, London, N.W. *Charles A. Bremner, Caledonian Steam Packet, Co., Gourock.*
148858	Glen Sannox	..	Glasgow, 1925	Dumbarton	1925	S.	249	9	30	1	10	1	267	664	582	London Midland & Scottish Railway Co. Euston Station, London. *Charles A. Bremner, Gourock.*
139822	Glen Tanar	K.G.T.M	Aberdeen, 1920	Middlesbrough	1920	S.	198	0	30	6	12	5	427	876	100	×James Cook and William L. Cook, 62, Marischal St., Aberdeen.
135796	Glen Usk	K.H.L.P	Newport, Mon., 1914	Troon	1914	S.	224	3	28	1	8	9	226	524	114 Pa.	P. & A. Campbell, Lim., 1, Britannia Buildings, Cumberland Basin, Bristol. *Alexander Campbell, 19, Oakfield Rd., Clifton, Bristol.*
86550	‡‡Glenaan	J.H.V.S	Belfast, 1912	Belfast	1884	I.	159	2	23	1	11	3	140	333	60	Antrim Iron Ore Co., Lim., 1, Victoria Chambers, Belfast. *James Brabazon, same address.*
116768	Glenada	..	Toronto, Ont., 1904	Maquetawan, Ont.	1904	W.	69	0	12	4	4	3	44	65	11	Albert A. Agar, Burks' Falls, Ont.
137080	‖‖Glenaen	K.G.B.N	Whitby, 1920	Vegesack, Germany.	1901	S.	87	0	21	5	9	8	63	126	12	×Mrs. Maude Smith, Chepstowe, West End Avenue, Brundall, Norfolk.
123628	Glenafton	..	Fraserburgh, 1919	Yarmouth	1906	W.	80	5	18	4	8	9	30	72	31	Robert Buchan, 1, Dalrymple St., Fraserburgh. *Joseph D. Buchan, same address.*
140469	Glenageary	K.G.P.C	Dublin, 1920	Lytham, Manchester.	1920	S.	142	2	26	0	11	5	170	446	***480	Alliance and Dublin Consumers Gas Co., 24A, Dolier St., Dublin. *William J. Grey, same address.*
128385	Glenalbyn	..	Fraserburgh, 1920	Findochty	1909	W.	86	1	18	3	9	1	34	82	28	×Benjamin Buchan, 65, Charlotte St., Fraserburgh.
146322	Glenardle	K.N.J.S	Glasgow, 1923	Greenock	1921	S.	376	6	52	3	26	1	2786	4584	432	Steamship "Glenmorag" Co., Lim., 30, George Square, Glasgow. *Duncan T. Easton, same address.*
118488	†††Glenaster	H.B.F.K	London, 1904	Thornaby-on-Tees	1904	S.	325	0	47	0	22	4	1986	3111	280	Aster Shipping Co., Lim., 120, Merchants' Exchange, Cardiff. *Ernest R. Brown, same address.*

* Formerly the "Maindy Tower." † Formerly the "John Brown." ‡ Formerly the "Allerton." ‖ Formerly the "Nant Gwynant." ** Formerly the "Mary Aiston."
†† Formerly the "Welshman." ‡‡ Formerly the "Theme," "Cultra," and "Volante." ‖‖ Foreign name "Welle." *** I.H.P. ††† Formerly the "Seabank."

Digitized by Google

Official No.	Name of Ship.	International Code Signal (if any).	Port and Year of Registry.	Where and When Built.	Material.	Dimensions. Length.	Breadth.	Depth of Hold.	Registered Tonnage. Net Tonnage.	Gross Tonnage.	Horse Power of Engines.	Owner, or Part Owner, and Manager (if recorded). × Signifies *Managing Owner*. Italics signify *Manager*.
						ft. 10ths	ft. 10ths	ft. 10ths				
129531	*Glenbeath	H.R.W.Q	Glasgow, 1927	Dumbarton 1910	S.	376 5	52 2	25 5	2823	4377	366	Waverley Shipping Co., Lim., 24, George Sq., Glasgow, C.2. *William T. Mitchell, same address.*
137805	Glenbervie	..	Aberdeen, 1924	Aberdeen 1915	S.	120 7	22 7	12 2	100	224	83	John Lewis, Lim., 186, Albert Quay, Aberdeen. *Andrew Lewis, same address.*
130800	Glenboro	..	Vancouver, B.C., 1912	Vancouver 1912	W.	64 0	17 3	8 6	50	74	14	Heman Wilbur, Vancouver, B.C.
131837	Glenbridge	H.T.Q.S	Whitby, 1911	West Hartlepool 1911	S.	350 0	51 1	23 9	2431	3845	342	Leeston Shipping Co., Lim., 131, The Exchange, Cardiff. *William G. Chubb and Robert I. Holley, 2, The Exchange, Cardiff.*
129732	Glenbrook	H.P.R.C	Newcastle, 1909	South Shields 1909	S.	120 2	21 6	8 9	113	251	50	"T" Steam Coasters, Lim., Custom House Chambers, Newcastle-on-Tyne. *Noel S. Robinson and Thomas E. Brown, same address.*
6359	†Glencoe	J.N.L.V	Glasgow, 1879	Glasgow 1846	I.	165 4	20 2	9 4	122	226	120 Pa.	David MacBrayne, Lim., 119, Hope St., Glasgow. *Harry T. Leith, same address.*
111142	Glencoe	S.K.H.T	St. John's, N.F.L., 1900.	Pointhouse, Glasgow. 1899	S.	208 0	30 1	16 7	336	767	185	Minister of Finance and Customs for the Government of the Dominion of Newfoundland, St. John's, N.F.L.
128493	‡Glencregagh	H.P.C.D	Bristol, 1927	Paisley 1909	S.	142 2	23 6	10 4	116	323	68	×Frederick E. Peters, 129, Redcliff St., Bristol
144974	Glencullen	..	Dublin, 1921	Lytham 1921	S.	142 7	26 0	11 5	176	448	71	Alliance & Dublin Consumers Gas Co., Lim., 24A, D'Olier St., Dublin. *William J. Grey, same address.*
116003	Glendun	V.D.G.N	Belfast, 1903	Londonderry 1903	S.	226 0	33 1	13 9	423	1013	180	Antrim Iron Ore Co., Lim., 1, Victoria Chmbs., Belfast. *James Brabazon, same address.*
152643	Gleneagles	..	Midland, Ont., 1925	Midland, Ont. 1925	S.	582 0	60 2	28 2	4780	8233	250	Canada Steamship Lines, Lim., 9, Victoria Square, Montreal.
128280	Gleneden	H.N.W.T	Glasgow, 1909	Greenock 1909	S.	400 0	52 0	27 0	3023	4761	411	Gleneden Steamship Co., Lim., 116, Hope St., Glasgow. *John Napier, same address.*
76187	Glenelg	W.V.N.L	Auckland, N.Z., 1879	Port Glasgow 1878	I.	134 8	22 2	9 1	156	288	75	James Smith & Co., Lim., Lower Queen St., Auckland, N.Z.
150237	Glenelg	..	Midland, Ont., 1923	Midland, Ont. 1923	S.	252 0	43 1	23 3	1200	2099	92	Canada Steamship Lines, Lim., 9, Victoria Square, Montreal.
127510	Glenerne	..	Inverness, 1909	Yarmouth 1909	W.	83 6	18 5	9 1	33	79	25	×Alexander M. Bochel, Roselea, Lochloy Rd., Nairn.
114174	Glenesk	..	Buckie, 1923	Lowestoft 1901	W.	79 4	18 2	8 0	38	68	20	×William Sutherland, 7, Church Street, Findochty, Banff.
124215	Glenesk	..	Aberdeen, 1926	Aberdeen 1907	S.	121 3	22 0	11 9	88	226	61	Miss Williamina Lewis, Inchgarth, Pitfodels, Aberdeen. *Richard W. Lewis, same address.*
121296	Glenfinlas	H.F.N.D	Glasgow, 1906	Port Glasgow 1906	S.	320 0	47 6	23 1	2015	3095	213	Steamship "Glenfinlas" Co., Lim., 30, George Square, Glasgow, C.2. *Duncan T. Easton, same address.*
3160	‖Glengarry	..	Glasgow, 1879	Glasgow 1844	I.	148 5	16 3	7 2	62	124	45 Pa.	David MacBrayne, Lim., 119, Hope St., Glasgow. *Harry T. Leith, same address.*
109290	**Glengorm Castle.	Q.J.R.W	Southampton, 1898	Belfast 1898	S.	440 3	53 2	29 6	4221	6763	497	Union-Castle Mail Steamship Co., Lim., 3 & 4, Fenchurch St., London. *Isaac J. Newcombe and Gilbert Murray, same address, and William A. Penton, Canute Rd., Southampton.*
125410	Glengynack	..	Inverness, 1907	Buckie 1907	S.	84 0	18 1	8 8	41	96	26	×Robert T. Corstorphine, 42, King St., Lossiemouth.
141252	Glenholme	..	Yarmouth, N.S., 1919.	Yarmouth, N.S. 1919	W.	102 5	30 5	9 7	126	233	24	St. John Steamship Co., Lim., St. John, N.B.

* Formerly the "Harold Dollar" and "Strathardle." † Formerly the "Mary Jane." ‡ Formerly the "River Avoca," "Edenside," and "Cardiff City."
‖ Formerly the "Edinburgh Castle." ** Formerly the "German."

Digitized by Google

73828	*Gleniffer	..	Carnarvon, 1918	Maryhill	1876	I.	65	6	17	8	7	6	42	69	20	× Henry T. Ensor, 48, Russell Sq., London, W.C.1
139052	Gleniffer	J.L.G.W	London, 1918	Hebburn-on-Tyne	1915	S.	500	1	62	3	34	6	6021	9429	988	Glen Line, Lim., 20, Billiter St., London, E.C.3. *Douglas C. McGregor, same address.*
144659	†Glenisla	K.G.J.D	Dundee, 1921	Rostock	1906	S.	256	0	37	5	16	0	943	1531	126	Glenisla Steamship Co., Lim., 39, Dock St., Dundee. *John M. H. Mitchell and James Mitchell, same address.*
143145	‡Glenluss	J.W.V.Q	Glasgow, 1921	Bremerhaven	1911	S.	368	0	47	7	27	5	2696	4273	159	Steamship "Glensloy" Co., Lim., 30, George Sq., Glasgow. *Duncan T. Easton, same address.*
112916	Glenlyon	..	Aberdeen, 1900	Lowestoft	1900	W.	75	0	18	1	8	0	30	66	12	× William H. Kidston, 93, West George Street, Glasgow.
136361	Glenmaroon	J.P.H.T	Belfast, 1917	Paisley	1917	S.	190	0	29	6	11	2	293	716	110	John Kelly, Lim., Station St., Belfast. *William Clint, 167, Upper Newtownards Rd., Belfast.*
102899	‖Glenmay	..	Peel, 1902	Rutherglen	1894	S.	101	6	17	5	8	4	63	156	31	× Edward J. Murphy, 4, Bridge St., Waterford.
91460	Glenmona	J.L.M.T	Castletown, I.O.M., 1913.	Selby	1913	S.	112	3	21	6	8	9	80	217	56	John Pattinson & Son, Lim., Beacon Mills, Whitehaven, Cumberland. *John W. Pattinson, Bolton Hall, Gosforth, Cumberland.*
124150	Glenmorag	H.J.R.N	Glasgow, 1906	Port Glasgow	1906	S.	350	0	48	0	24	3	2278	3553	214	Steamship "Glenmorag" Co., Lim., 30, George Square, Glasgow, C.2. *Duncan T. Easton, same address.*
138235	**Glenmount	..	Montreal, 1917	Wyandotte, Mich., U.S.A.	1887	Cmp.	291	2	41	0	18	4	1217	2111	132	Canada Steamship Lines, Lim., 9, Victoria Sq., Montreal.
115716	Glenogil	..	Aberdeen, 1920	Govan	1902	S.	115	4	21	6	11	9	82	204	55	× Alexander A. Davidson, Commercial Quay, Aberdeen.
102202	Glenogil	..	Kirkcaldy, 1894.	Anstruther	1894	W.	89	7	18	7	9	4	34	95	34	× John Horne, 9, Weir's Buildings, Port Seton, Cockenzie.
107941	Glenora	..	St. Catharines, Ont., 1900.	Fort Erie, Ont.	1900	W.	45	3	10	4	4	1	10	17	12	Haines W. Soxton, Bayham, co. Elgin, Ontario.
142260	Glenpark	J.T.V.G	Greenock, 1918	Grangemouth	1918	S.	280	0	41	9	18	9	1194	1974	230	Denholm Line Steamers, Lim., Sugar Exchange, Greenock. *John Denholm, same address.*
136454	Glenreagh	T.M.N.B	Sydney, N.S.W., 1919	Capt. Hawke, N.S.W.	1919	W.	154	5	37	2	10	0	291	498	72	North Coast Steam Navigation Co., Lim., 3, Sussex St., Sydney, N.S.W.
125448	Glenrose	H.N.K.Q	Newcastle, 1908	South Shields	1908	S.	125	4	22	6	9	0	109	286	60	"T" Steam Coasters, Lim., Custom House Chambers, Newcastle-on-Tyne. *Noel S. Robinson and Thomas E. Brown, same address.*
148134	Glenross	K.T.B.Q	Midland, Ont., 1926	Wallsend-on-Tyne Rebuilt Collingwood, Ont.,	1925 1926	S.	343	1	43	7	22	9	2360	3219	186	Canada Steamship Lines, Lim., 9, Victoria Sq., Montreal.
105527	Glenroy	..	Grimsby, 1895	Middlesbrough	1895	I.	100	0	20	4	10	6	55	137	40	Boston Deep Sea Fishing & Ice Co., Lim., Grimsby. *Fred Parkes, Wellvale, Warbreck Hill Rd., Blackpool.*
142684	††Glensanda	J.V.K.N	London, 1918	Walker-on-Tyne	1918	S.	412	2	55	8	34	2	4068	6625	517	Glen Line, Lim., 20, Billiter St., London, E.C.3. *Douglas C. McGregor, same address.*
142765	‡‡Glenshane	J.V.W.T	London, 1919	Belfast	1919	S.	412	4	55	8	34	4	4012	6498	518	Glen Line, Lim., 20, Billiter St., London, E.C.3. *Douglas C. McGregor, same address.*
102112	‖‖Glenshesk	N.G.P.W	Belfast, 1916	Troon, Ayrshire	1893	S.	160	0	24	6	10	8	163	421	66	Raglan Steamship Co., Lim., 2, Collingdon Rd. West Dock, Cardiff. *Francis J. Tyrrell, 91, Bute St., Cardiff.*
132986	Glensloy	H.T.P.J	Glasgow, 1911	Port Glasgow	1911	S.	360	0	49	6	23	5	2342	3674	318	Steam Ship "Glensloy" Co., Lim., 30, George Square, Glasgow, C.2. *Duncan T. Easton, same address.*
119711	***Glentaise	H.C.P.J	Belfast, 1916	Leith	1905	S.	218	3	33	1	14	2	512	1001	156	Antrim Iron Ore Co., Lim., 1, Victoria Chambers, Belfast. *James Brabazon, same address.*
99858	†††Glenthorpe	..	Middlesbrough, 1920	South Shields	1892	I.	108	0	18	6	9	9	16	149	80 Pa.	Geo. Alder, Lim., Court Chambers, Albert Rd. Middlesbrough. *George Alder, same address.*
119239	Glenturk	..	Hobart, Tas., 1916	Port Esperance,	1905	W.	83	4	22	5	5	8	34	71	14	George Cheverton, Hobart, Tasmania.

* Formerly the "Bruce." † Formerly the "Bonn." ‡ Formerly the "Bosphorus." ‖ Formerly the "Beauly." Foreign name "Marche Droit." ** Foreign name "Omega."
†† Formerly the "War Courage." ‡‡ Formerly the "War Dream." ‖‖ Formerly the "Calchfaen." *** Formerly the "Plousa." ††† Formerly the "Flying Mist."

Digitized by Google

Official No.	Name of Ship.	International Code Signal (if any).	Port and Year of Registry.	Where and When Built.	Material.	Dimensions. Length.	Breadth.	Depth of Hold.	Registered Tonnage. Net Tonnage.	Gross Tonnage.	Horse Power of Engines.	Owner, or Part Owner, and Manager (if recorded). × Signifies *Managing Owner*. Italics signify *Manager*.
						ft. 10ths.	ft. 10ths.	ft. 10ths.				
144931	Glentworth	K.H.C.D	Newcastle, 1920	Hebburn-on-Tyne 1920	S.	450 0	55 0	26 4	3510	5677	627	Dalgliesh Steam Shipping Co., Lim., Watergate Bldgs., Sandhill, Newcastle-on-Tyne. *Robert S. Dalgliesh, same address.*
114180	Glenurie	..	Fraserburgh, 1917	Porthleven 1901	W.	78 5	18 7	8 4	31	68	17	British Oil & Guano Co., Lim., 44, Queen St., Edinburgh. *William McConnachie, Knowsie, Lonmay, Aberdeen.*
127502	Glenurquhart	..	Inverness, 1908	Lossiemouth 1908	W.	87 4	19 0	8 3	31	76	27	×William Slater, Jr.,7, Carvel St.,Lossiemouth.
152971	Glide	..	Kingston, Ont., 1926	Brockville, Ont. Rebuilt, 1882 and 1907	W.	71 2	15 7	8 0	—	73	33	National Sand & Material Co., Lim., Welland, Ont.
93552	Glimpse	..	Sydney, N.S.W., 1887	Koondrook, Vic.	W.	60 0	13 0	4 0	21	27	8 Pa.	Alexander Arbuthnot, Koondrook, Victoria.
127074	*Glitra	H.Q.L.D	Leith, 1919	Stockton-on-Tees 1910	S.	331 1	47 5	20 6	1808	2925	292	South Georgia Co., Lim., 31, Bernard St., Leith. *Frederick G. Salvesen, 29, Bernard St., Leith.*
137519	Glitto	..	Liverpool, 1916	Northwich 1916	S.	95 1	21 6	9 1	102	166	30	Joseph Crosfield & Sons, Lim., Warrington, Lancaster. *George F. Greaves, same address.*
140001	†Gloamin	..	Fraserburgh, 1925	Rye 1919	W.	86 8	19 7	9 7	40	94	‡270	× Alexander D. Buchan, 3, Charleston, St., Combs, Aberdeen.
148295	Glocliffe	K.W.R.B	Cardiff, 1927	Stockton-on-Tees 1927	S.	400 8	53 5	25 1	2810	4601	417	Globe Shipping Co., Lim.,Baltic House, Cardiff *Thomas B. Humphries, same address.*
123382	Gloria	..	Aberdeen, 1926	Aberdeen 1907	S.	115 4	21 8	11 6	70	187	70	× Mrs. Sarah M. Johnstone, 13, Rubislaw Terrace, Aberdeen.
127409	Gloria	H.Q.L.T	Grimsby, 1919	Selby 1907	S.	120 0	22 0	12 1	105	264	72	Overseas Steam Fishing Co., Lim., Fish Docks, Grimsby. *Walter H. Beeley, same address.*
127922	Gloria de Larrinaga.	H.N.B.Q	Liverpool, 1908	Port Glasgow 1908	S.	405 1	52 0	25 6	2972	4649	470	Miguel de Larrinaga Steamship Co., Lim., 30, James St., Liverpool. *William M. Clarke, same address.*
118375	Glory	..	London, 1904	Montrose 1903	S.	65 9	16 1	8 7	1	50	28	Trafalgar Towing Co. (1920), Lim., 39, High St., Lambeth, London, S.E. *Richard G. Odell, same address.*
132592	Gloucester Castle.	H.T.F.W	London, 1911	Govan 1911	S.	452 7	56 2	30 7	4845	7999	752	Union-Castle Mail Steamship Co., Lim., 3 & 4, Fenchurch St., London. *Isaac J. Newcombe and Gilbert Murray, same address, and William A. Penton, Canute Rd., Southampton.*
135448	‖Gloucester Coast.	J.B.V.C	Liverpool, 1913	Greenock 1913	S.	210 2	33 2	13 3	453	919	96	Coast Lines, Lim., 6, Spring Gardens, Cockspur St., London, S.W.1. *Sir Alfred H. Read, same address.*
131296	Gloucestershire	H.R.S.K	Liverpool, 1910	Belfast 1910	S.	467 2	54 3	31 7	5079	8124	822	Bibby Steamship Co., Lim., 26, Chapel St., Liverpool. *Arthur W. Bibby, same address.*
146042	Glow	..	Lowestoft, 1921	Aberdeen 1918	S.	86 2	18 5	9 2	41	96	42	William Robbens & Sons, Lim., 14, Trawl Market, Lowestoft. *William Robbens, same address.*
82784	Glowworm	..	London, 1880	Blackwall 1880	I.	72 0	14 2	7 2	37	54	75	×Thomas Hepple, Ayres Terrace, North Shields.
139896	Gloxinia	K.H.W.Q	North Shields, 1921	Willington Quay-on-Tyne 1921	S.	331 5	47 9	23 0	1961	3336	289	Stag Line, Lim., 1, Howard St., North Shields. *Alfred Robinson and Johnson Robinson, same address.*
126123	Glympse	..	Kingston, Ont., 1908	Kingston, Ont. 1908	W.	38 2	8 6	3 7	6	9	8	Frank Stanton, Sparrow Lake, Ont.
147248	Glynconwy	K.Q.P.F	Liverpool, 1924	Goole 1924	S.	156 2	25 6	9 8	196	486	84	Clwyd Steamship Co., Lim., 324, Tower Bldgs., Water St., Liverpool. *David R. Jones, same address.*
110509	Glynn	R.L.T.C	London, 1918	Troon 1899	S.	230 3	33 1	16 0	450	1106	98	Shamrock Shipping Co., Lim., Larne Harbour, Antrim. *William Lawson, same address and Abram R. Watson, 24, Connaught Rd., Cardiff.*

* Formerly the "Greldale" and "Sterndale." † Formerly the "Beatrice Eves." ‡ I.H.P. ‖ Formerly the "Sir Walter Bacon."

Digitized by Google

145573	Glynwen	K.P.G.C	Llanelly, 1923	Sunderland	1923	S.	210	0	32	0	15	4	629	1076	130	S. & R. Steamships, Lim., New Dock Rd., Llanelly. *Thomas Stone, Penmount, Skelty, Swansea, & Joseph Rolfe, Goodig, Burry Port.*
133376	*Glynymel	H.V.N. L	Hull, 1912	Sunderland	1912	S.	260	0	38	5	17	0	1050	1854	228	×Owen L. Harries, Pembroke Buildings, Swansea.
109864	Gnat	..	London, 1898	Dundee	1898	S.	72	5	18	4	9	5	1	79	80	×Herbert S. Gaselee, 20, St. Dunstan's Hill, London.
96488	†Gnat	..	Newcastle, 1920	Hull	1888	I.	59	8	14	1	7	4	5	38	30	Consett Iron Co., Lim., 118, Pilgrim St., Newcastle-on-Tyne. *Ralph Alsop, Consett Ironworks, Consett.*
139987	Go Ahead	..	Lowestoft, 1919	Oulton Broad	1919	W.	89	9	20	0	10	0	43	100	44	Jack Breach, Lim., Waveney Chambers, Lowestoft. *John V. Breach, Hastings House, Whapload Road, Lowestoft.*
141914	Goalpara	K.C.D.H	Glasgow, 1919	Sunderland	1919	S.	400	0	52	4	28	4	3216	5314	517	British India Steam Navigation Co., Lim., 122, Leadenhall St., London, E.C. *Rt.Hon.Lord Inchcape, G.C.M.G.,K.C.S.I., same address.*
137084	Goathland	K.Q.J.B	Whitby, 1924	Sunderland	1924	S.	364	8	50	5	22	5	2273	3821	340	Rowland & Marwood's Steamship Co., Lim., 43, Flowergate, Whitby. *William A. Headlam & Leonard Headlam, same address.*
134511	‡Goderich	..	Midland, Ont., 1916	Cleveland, Ohio	1908	S.	480	0	54	0	26	3	3789	5667	180	Canada Steamship Lines, Lim., 9, Victoria Sq. Montreal.
137432	Gœland II.	J.K.R.P	Grimsby, 1926	Aberdeen	1915	S.	120	7	22	6	12	1	93	245	91	
160182	Gogovale	K.W.R N	Glasgow, 1927	Port Glasgow	1927	S.	385	0	52	0	26	6	2918	4586	477	×Charles R. Baskcomb, Fish Docks, Grimsby. Crawford Shipping Co., Lim., 166, Buchanan St., Glasgow, C.1. *Andrew Crawford, same address.*
141915	‖Gogra	K.C.F.G	Glasgow, 1919	Belfast	1919	S.	400	2	52	3	28	4	3151	5181	517	British India Steam Navigation Co , Lim., 122, Leadenhall St., London, E.C. 3. *Rt. Hon. Lord Inchcape, G.C.M.G., K.C.S.I., K.C.I.E., same address.*
141919	Golconda	K.C.L.W	Glasgow, 1919	Sunderland	1919	S.	400	0	52	3	28	4	3203	5316	517	British India Steam Navigation Co., Lim., 122, Leadenhall St., London, E.C. 3. *Rt. Hon. Lord Inchcape, G.C.M.G., K.C.S.I., K.C.I.E., same address.*
129313	Gold Mohur	..	Rangoon, 1915	Rangoon	1903	S.	68	3	13	1	7	2	1	42	24	Burma Oil Co., Lim., Glasgow and Rangoon.
136569	Golden Chance	..	Lowestoft, 1920	Lowestoft	1914	W.	84	0	19	5	9	3	36	85	32	Mrs. Elizabeth S. Offord, 51, Beresford Rd., Lowestoft. *Frederick J. Offord, same address.*
109898	**Golden Eagle	T.D.C.H	Leith, 189	Leith	1899	S.	159	0	25	0	14	9	159	356	90	×Sir William H. Raeburn, Bart., 45, West Nile St., Glasgow.
129003	Golden Engle	H.P.J.M	London, 1909	Clydebank	1909	S.	275	7	32	1	10	1	435	793	271 Pa.	General Steam Navigation Co., Lim., 15, Trinity Square, London. *Willoughby K. John, same address.*
145170	Golden Effort	..	Fraserburgh, 1921	Banff	1914	W.	88	8	19	1	9	0	36	86	28	×Adam Brown, 16, Dennyduff St., Fraserburgh, Co. Aberdeen.
132194	††Golden Feather	..	Fraserburgh, 1924	Lowestoft	1918	W.	86	3	19	9	10	2	42	100	42	×William Blackhall, The Anchorage, 91, Saltoun Place, Fraserburgh.
130032	Golden Gain	..	Yarmouth 1925.	Lowestoft	1911	W.	84	6	19	4	9	3	35	84	25	×John W. George, Junr., 1, Miriam Terrace, Winterton, Norfolk.
129989	Golden Gift	..	Lowestoft, 1910	Lowestoft	1910	W.	84	6	19	2	9	4	42	90	30	×Stanley E. Catchpole, "Stanhurst," Victoria Road, Oulton Broad, Lowestoft.
118935	‡‡Golden Gleam	H.B.N.K	Hull, 1925	Selby	1904	S.	120	0	22	0	11	6	108	235	60	Mrs. Edith Crimlis, 33, Station Avenue, Filey, Yorks. *Frank Crimlis, same address.*
132183	Golden Grain	..	Inverness, 1926	Inverness	1918	W.	86	2	18	8	9	0	40	94	44	×George Stewart, Jun., 36, Seatown, Lossiemouth.
136572	Golden Harvest	..	Lowestoft, 1914	Lowestoft	1914	W.	86	2	19	2	9	2	41	87	25	×Jonathan R. Sutton, Beaconsfield Terrace, Oulton Broad, Suffolk.
139992	Golden Line	..	Lowestoft, 1919	Lowestoft	1919	W.	87	8	19	8	9	8	42	99	43	×Clifford A. Gouldby, 4, Rectory Rd., Lowestoft.
136590	Golden News	..	Lowestoft, 1914	Oulton Broad	1914	W.	87	4	19	7	9	6	44	95	32	×William J. Westgate, 67, Park Rd., Lowestoft.
127375	Golden Ray	..	Banff, 1914	Peterhead	1914	W.	83	9	18	7	9	5	34	79	25	×John Wood, 2, Blantyre Place, Portknockie, Banffshire.

* Formerly the "Melton." † Formerly the "Hero." ‡ Formerly the "Marquette" and "Glenshee." ‖ Formerly the "Gorisa." ** Formerly the "Vanessa"
†† Formerly the "Squall." ‡‡ Formerly the "Monarch III" and "Monarch."

Digitized by Google

Official No.	Name of Ship.	International Code Signal (if any).	Port and Year of Registry.	Where and When Built.	Material.	Dimensions. Length.	Breadth.	Depth of Hold.	Registered Tonnage. Net Tonnage.	Gross Tonnage.	Horse Power of Engines.	Owner, or Part Owner, and Manager (if recorded). × Signifies *Managing Owner*. Italics signify *Manager*.
						ft. 10ths	ft. 10ths	ft. 10ths				
129980	Golden Ring	..	Lowestoft, 1910	Selby 1910	S.	83 3	18 2	8 9	35	83	32	Herring Fishing Co., Lim., Beach Road, Lowestoft. *Ritson J. Tripp, "The Beeches," Kessingland, Suffolk.*
147658	Golden Sea	K.Q.R.P	London, 1924	Port Glasgow 1924	S.	387 6	52 0	26 5	2901	4555	382	Golden Sea Steamship Co., Lim., 107, Bishopsgate, London, E.C.2. *William N. Wylie, same address.*
132178	Golden Sheaf	..	Fraserburgh, 1924	Nairn 1915	W.	89 2	19 2	9 1	40	95	37	R. Tindall & Sons, Lim., Cross St., Fraserburgh, Aberdeen. *Maxwell J. M. Tindall, same address.* [mouth.
128544	Golden Spray	..	Yarmouth, 1909	Lowestoft 1909	W.	75 9	17 8	8 2	34	59	20	×Robert J. Balls, 16, St. Peter's Rd., Great Yar-
153577	Golden Star	..	Hong Kong, 1924	Hong Kong 1924	S.	109 5	27 8	8 2	59	147	68	Star Ferry Co., Lim., 2, Centre St., Victoria, Hong Kong.
144128	Golden Sunbeam	..	Yarmouth, 1923	Oulton Broad 1920	W.	81 0	19 4	9 4	37	84	30	×John George, 10, Admiralty Rd., Gt. Yarmth.
119613	*Golden Sunray	..	Kirkcaldy, 1913	Hendrick, Ido, Holland. 1906	S.	86 0	18 4	9 0	39	94	35	William P. Black, Sunray House, Pittenweem *John T. Graham, Thordisa, Anstruther, Fife.*
127373	Golden West	..	Fraserburgh, 1924	Sandhaven 1914	W.	89 1	19 4	9 3	37	88	27	×George Walker, 119, Shore St., Fraserburgh.
142639	†Goldenway	J.T.V.Q	Cardiff, 1922	Stockton-on-Tees 1918	S.	331 1	46 8	23 2	1873	3143	362	St. Mary Steamship Co., Lim., Pacific House, Mount Stuart Square, Cardiff. *Francis P. Williams, same address.*
134252	Goldfield	..	Winnipeg, Man., 1914	Selkirk, Man. 1912	W.	75 4	15 9	6 0	38	56	13	Gimei Fisheries, Lim., 801, Electric Railway Chambers, Winnipeg, Manitoba.
118345	Goldfinch	V.H.P.N	London, 1903	Selby 1903	S.	118 7	23 2	8 8	97	246	50	General Steam Navigation Co., Lim., 15, Trinity Square, London. *Willoughby K. John, same address.*
132629	Goldhawk	..	Singapore, 1920	Singapore 1909	W.	61 2	13 2	6 3	8	23	13	Mrs. Wong Hae, 287, Lavender St., Singapore.
74977	Goldsborough	..	Port Adelaide, 1911	Woorooma, N.S.W. 1878	I.	82 6	15 6	5 3	44	69	16 Pa.	Murray Shipping Lim., Steamship Buildings', Currie St., Adelaide, S.A.
143987	Goleta	K.V.R.H	Swansea, 1927	Burntisland 1927	S.	298 5	43 9	21 2	1485	2473	259	La Tunisienne Steam Nav. Co., Lim., 117/121, Leadenhall St., London, E.C.3. *Frank C. Strick, same address.*
98997	Golfer	M.H.T.G	Methil, 1914	Aberdeen 1891	S.	147 5	23 1	12 0	189	377	60	×Matthew Taylor, Glenrosa, Methil, Fifeshire.
95942	Goliath	..	Rangoon, 1906	Low Walker 1906	S.	155 0	29 0	14 3	244	498	72	Port Commissioners, Rangoon.
152046	‡Golly	R.L.M.Q	Malta, 1923	Japan 1912	S.	117 7	22 4	13 0	82	244	60	Malta Steamship Co., Lim., Sliema, Malta.
149941	Gondia	K.W.R.D	London, 1927	Selby 1927	S.	100 0	25 1	11 8	66	200	71	William Watkins, Lim., 75, Mark Lane, London, E.C. *John S. Watkins, same address.*
114226	Gondola	..	Barrow, 1902	Liverpool 1859	I.	84 0	14 2	3 1	28	42	10	London Midland & Scottish Railway Co., Euston Station, London, N.W.1. *Arthur A. Haynes, Supt., L.M. & S. Railway, Barrow-in-Furness.*
56141	Gondolier	..	Glasgow, 1879	Glasgow 1866	I.	148 2	20 2	7 8	80	173	80	David MacBrayne, Lim., 119, Hope St., Glasgow. *Harry T. Leith, same address.*
106506	Gondolier	..	Stockton, 1902	Stockton 1902	W.	55 0	9 5	5 5	9	18	8	W. D. Woodin & Co., Lim., Royal Liver Buildings, Liverpool. *John K. Turner, same address.*
128389	Good Design II	..	Glasgow, 1923	Middlesbrough 1910	S.	80 0	18 0	8 7	29	79	29	×John Macfarlane, Fishmarket, Glasgow.
127615	Good Friend	..	Peterhead, 1919	Lowestoft 1908	W.	85 4	19 5	9 1	37	88	26	Richard Irvin & Sons, Lim., North Shields. *Sir John H. Irvin, K.B.E., Albert Quay, Aberdeen.*
124650	Good Hope	..	Buckie, 1919	Buckie, Banff 1907	W.	83 5	18 6	9 1	30	85	30	×George Cowie, 16, Gordon St., Buckie, Banff.
116128	Good Hope	T.V.H.R	Halifax, N.S., 1927	Hull 1903	S.	128 4	22 0	12 0	103	256	75	Good Hope, Lim., 50, Sackville St., Halifax, N.S. *Gjert Myhre, 133, Jubilee Rd., Halifax, N.S.*

* Formerly the "Maggie Leask." † Formerly the "Terrific." ‡ Formerly the "Andrea Bafile."

Digitized by Google

115536	Good Hope	..	Liverpool, 1920	Oulton Broad	1902	W.	79	4	18	2	8	0	38	63	18	Steam Barge "Carry" Co., Lim., 18, Goree Piazzas, Liverpool. *Arthur E. Kelly, same address.*
115059	Good Hope	S.K.G.L	Port Elizabeth, 1917	Leith	1912	S.	72	2	16	7	8	0	5	68	31	Railways & Harbours Administration of Union of South Africa.
119621	Good Tidings	..	Peterhead, 1907	Dundee	1907	S.	87	2	18	5	9	0	38	98	32	×Robert Buchan, 29, Merchant St., Peterhead.
130056	Goodig	K.D.F.W	Llanelly, 1919	Alloa	1919	S.	191	0	29	2	11	3	338	749	127	×Joseph Rolfe, Goodig, Burry Port, Carmarthen, and Thomas Stone, Hempstead, Sketty Rd., Swansea.
134723	Goodwill of Bristol.	K.D.W.N	Bristol, 1920	Middlesbrough	1920	S.	198	0	30	6	12	5	426	871	100	Main Colliery Co., Lim., Clare Street House, Bristol. *Mark Whitwill, Grove Avenue, Bristol.*
137845	Goodwin	J.P.V.M	Glasgow, 1917	Dundee	1917	S.	270	3	37	2	17	3	698	1570	278	Clyde Shipping Co. Lim., 21, Carlton Place, Glasgow. *William Cuthbert, same address.*
114046	Goole	V.T.L.H	Goole, 1904	South Shields	1904	S.	145	0	24	6	10	0	148	358	75	Goole & Hull Steam Towing Co., Lim., 14, East Parade, Goole. *Frank T. Armitage, same address.*
104224	Goole, No. 2	..	Goole, 1899	South Shields	1899	S.	75	0	15	1	6	8	4	56	30	Goole & Hull Steam Towing Co., Lim., 14, East Parade, Goole. *Frank T. Armitage, same address.*
104225	Goole, No. 3	..	Goole, 1899	South Shields	1899	S.	75	0	15	1	6	8	4	56	30	Goole & Hull Steam Towing Co., Lim., 14, East Parade, Goole. *Frank T. Armitage, same address.*
104223	Goole, No. 4	..	Goole, 1898	South Shields	1898	S.	75	0	15	1	6	8	3	55	30	Goole & Hull Steam Towing Co., Lim., 14, East Parade, Goole. *Frank T. Armitage, same address.*
67850	Goole, No. 6	R.K.J.C	Goole, 1899	Goole	1885	I.	100	0	16	2	8	8	11	108	50	Goole & Hull Steam Towing Co., Lim., 14, East Parade, Goole. *Frank T. Armitage, same address.*
93941	*Goole, No. 7	S.T.K.C	Goole, 1901	South Shields	1885	S.	120	0	21	1	11	5	19	184	65	Goole & Hull Steam Towing Co., Lim., 14, East Parade, Goole. *Frank T. Armitage, same address.*
104213	Goole, No. 10	P.N.J.L	Goole, 1896	South Shields	1896	I.	105	0	21	2	11	2	5	169	75	Goole & Hull Steam Towing Co., Lim., 14, East Parade, Goole. *Frank T. Armitage, same address.*
55584	Goolwa	..	Adelaide, S.A., 1878	Goolwa, S.A.	1866	I.	70	0	12	1	5	2	28	39	8	Henry Thomas, Port Adelaide, S.A.
48675	Goolwa	V.T.Q.W	N'castle, N.S.W., 1874	Jarrow-on-Tyne	1864	I.	130	0	21	1	10	3	116	191	90 Pa.	John O'Connor, Balmain, Sydney, N.S.W.
151982	Goonambee	..	Sydney, N.S.W., 1923	Newcastle, N.S.W.	1919	S.	117	0	22	1	11	7	78	222	68	Red Funnel Fisheries, Lim., No. 5 Wharf, Woolloomooloo Bay, Sydney, N.S.W.
151983	†Goondi	..	Melbourne, 1926	Sydney, N.S.W.	1923	S.	150	0	29	0	7	0	171	346	65	Adelaide Steam Ship Co., Lim., Adelaide, S. Aus.
151984	Goorangai	..	Sydney, N.S.W., 1923	Newcastle N.S.W.	1919	S.	117	0	22	1	11	7	77	223	68	Charles Caminite, 2a, Byrnes Street, Rozelle, Sydney, N.S.W.
124111	Goosander	H.R.J.N	Liverpool, 1908	North Shields	1908	S.	120	4	21	6	11	6	90	238	57	Harley & Miller, Lim., Liverpool. *Charles C. Miller, 98, Princes Rd., Liverpool.*
121916	Gorden	..	Kenora, Ont., 1906	Fort Francis, Ont.	1904	W.	28	0	6	5	3	5	5	7	1	James Harty, Fort Francis, Ontario.
146708	Gordon	..	London, 1923	East Cowes, I. of Wight.	1923	S.	166	4	44	1	6	8	311	609	109	London County Council, The County Hall, County of London. *Arthur C. Beard, same address.*
94716	Gordon Brown	..	Pt. Stanley, Ont., 1901	Port Stanley, Ont.	1901	W.	69	0	12	0	5	0	22	33	13	William W. Woollatt, Walkerville, Ont.
130269	Gordon-Kelly	..	Ottawa, 1911	Simcoe, Ont.	1904	W.	37	0	10	6	3	0	10	16	2	George Gordon & Co., Lim., Cache Bay, Ont.
133742	Gordon S.	..	Toronto, 1913	Parry Sound, Ont.	1913	W.	34	0	10	0	5	0	5	16	2	William E. Bigwood, 720, Bank of Hamilton Bldg., Toronto, Ont.
108727	Gorgon		North Shields, 1922	Hamilton Hill	1898	S.	66	3	18	4	8	9	41	99	24	Purdy Coal Co., Lim., 43, Low Lights, North Shields. *George R. Purdy, Fish Quay, North Shields.*
127935	Gorgon	H.N.F.S	Liverpool, 1920	Greenock	1908	S.	303	6	42	2	23	8	1734	2885	200	Ocean Steam Ship Co., Lim., India Buildings, Liverpool. *Lawrence D. Holt, same address.*
132709	Goring	..	London, 1912	Oxford	1912	S.	84	7	14	5	4	6	32	47	8	×John H. Salter, Folly Bridge, Oxford.
104851	‡Gorjistan	N.S.M.C	Hongkong, 1924	Low Walker-on-Tyne.	1895	S.	360	0	47	0	27	8	2916	4561	500	Oriental Navigation Co., Lim., Prince's Bldg., 1, Des Voeux Rd. Central, Victoria, Hong Kong.
104075	Gorleston	..	Yarmouth, 1895	Yarmouth	1895	S.	73	0	16	2	7	9	25	56	14	Yarmouth and Gorleston Steamboat Co., Lim., Feathers Plain, Gorleston, Norfolk. *Leonard R. Platford, 12, Station Rd., Southtown, Yarmouth.*

* Formerly the "Southesk." † Formerly the "Gartmore." ‡ Formerly the "Gujarat."

Digitized by Google

Official No.	Name of Ship.	International Code Signal (if any).	Port and Year of Registry.	Where and When Built.	Material	Dimensions. Length.	Breadth.	Depth of Hold.	Registered Tonnage. Net Tonnage.	Gross Tonnage.	Horse Power of Engines.	Owner, or Part Owner, and Manager (if recorded). × Signifies *Managing Owner*. Italics signify *Manager*.
						ft. 10ths.	ft. 10ths.	ft. 10ths.				
128580	Gorse	..	Yarmouth, 1911	Govan 1911	S.	86 6	18 5	8 8	38	99	40	Westmacott, Lim., Battery Rd., Yarmouth. *Reginald G. Westmacott, The White House, North Drive, Yarmouth.*
147177	Gorsefield	K.N.H.B	Liverpool, 1922	Lytham, Lancs 1922	S.	175 0	28 2	11 2	250	628	71	Zillah Shipping & Carrying Co., Lim., 7, Chapel St., Liverpool. *Robert J. Wakefield, 4, Dulverton Rd., Aigburth, Liverpool.*
93536	Gosford	..	Auckland, N.Z., 1906	Balmain, N.S.W. 1886	W.	88 4	19 7	7 3	23	89	30	Thomas A. Franks, Gisborne, N.Z.
131480	Gosford II.	..	Sydney, N.S.W., 1911	Brisbane Water, N.S.W. 1911	W.	92 0	23 2	7 9	40	100	25	**James A. Chew, Sydney, N.S.W.**
106642	*Gosforth	K.D.C.H	Newcastle, 1912	Bill Quay-on-Tyne 1898	S.	220 0	33 1	14 3	644	1077	133	×Owen L. Harries, 4, Cambrian Place, Swansea.
127898	Goshawk (The)	..	Auckland, N.Z., 1910	Auckland 1909	I.	124 0	31 6	9 8	102	226	35	Devonport Steam Ferry Co., Lim., Auckland, N.Z.
104135	†Goshawk	..	Cowes, 1925	Cowes 1896	W.	73 0	13 6	9 0	26	52	18	Montague Grahame-White, Warsash House, Warsash, Hants.
113200	‡Goshawk II.	R.V.M.P	Grimsby, 1900	Selby 1900	I.	117 0	21 5	11 2	87	208	60	Thomas Baskcomb, Lim., Fish Dock Rd., Grimsby. *Thomas W. Baskcomb, same address.*
148478	Goth	K.T.B.V	Hull, 1925	Beverley 1925	S.	147 5	25 1	13 8	174	394	99	Hellyer Brothers, Lim., St. Andrew's Dock, Hull. *Frank O. Hellyer and Owen S. Hellyer, same address.*
143511	‖Gothic	K.G.I.H	Hull, 1922	Chepstow 1920	S.	303 0	43 0	20 7	1401	2546	**1000	×Walter H. Cockerline, Trinity House Lane, Hull.
108793	††Gothicstar	Q.S.H.F	London, 1915	Clydebank 1899	S.	420 5	54 7	28 8	3643	5713	309	Union Cold Storage Co., Lim., 13-16, West Smithfield, London. [*E.C. George H. Trott, Holland House, Bury St., London,*
136742	Goulburn	J.H.N.Q	Melbourne, 1915	Sunderland 1915	S.	295 0	45 0	20 1	1408	2367	286	Huddart Parker, Lim., Collins St., Melbourne, Victoria.
132295	Gourko	H.V.D.B	Hull, 1912	Hull 1911	S.	318 0	42 2	17 3	1073	1975	179	Ellerman's Wilson Line, Lim., Hull. *William J. Tarn, Commercial Rd., Hull.*
144482	Govace	..	Portsmouth, 1921	Wivenhoe 1901	W.	39 5	9 4	16 8	—	12	55	Frank Bevis, Lim., Portsmouth. *Frank P. Bevis, Wolfe Rd., Mile End, Portsmouth.*
140587	Governor	J.T.S.Q	Liverpool, 1918	Partick 1918	S.	410 3	52 2	30 2	3495	5571	536	Charente Steam Ship Co., Lim., Mersey Chambers, Liverpool. *Charles Blackburn, same address.*
130631	‡‡Governor Carlton.	..	Saint John, N.B., 1911.	Saunderstown, U.S.A. 1907	W.	140 0	39 2	12 0	373	549	53	City of St. John, New Brunswick.
123625	Gowan	..	Banff, 1906	Portgordon 1906	W.	87 2	18 5	9 0	37	86	34	×William Geddes, Medormsley House, Richmond Terrace, Portgordon, Banff.
125312	Gowan	..	Fraserburgh, 1925	Fraserburgh 1907	W.	90 0	19 5	8 9	41	97	31	Alexander McDonald, Cross St., Fraserburgh. *James F. Cardno, Fraserburgh.*
121229	Gowan	..	Glasgow, 1905	Govan 1905	S.	110 4	21 0	11 0	69	173	47	× Alexander S. Wilson, 3, Craighall Crescent, Trinity, Leith.
127038	Gowan	..	Peterhead, 1919	Buckie 1907	W.	85 5	18 5	9 0	28	84	31	×James G. A. Stephen, 5, Landale Rd., Peterhead.
124372	Gowan Brae	..	Inverness, 1906	Lossiemouth 1906	W.	83 3	19 0	8 6	29	82	20	× John Farquhar, 50, Commerce St., Lossiemouth.
137641	Gowan Craig	..	Inverness, 1915	Lossiemouth 1915	W.	88 3	19 0	8 6	34	82	36	×Geo. Campbell, Craigowan, Lossiemouth.
127313	Gowanbank	..	Banff, 1910	Banff 1910	W.	86 3	19 0	8 9	32	78	27	× George W. Craigen, Seaview, Gardenstown, Banff.
140017	‖‖Gowanhill	..	Fraserburgh, 1924	Oulton Broad 1920	S.	86 2	18 5	9 3	44	96	***295	× Andrew Bruce, 20, West St., St. Combs, Aberdeen.

* Foreign name "Altona." † Foreign names "Garcomme" and "Magda." ‡ Formerly the "Goshawk." ‖ Formerly the "Nash Light." ** S.H.P.
†† Formerly the "Brodholme" and "Nairnshire." ‡‡ Foreign name "Newport." ‖‖ Formerly the "Puff." *** Estimated Horse Power.

Digitized by Google

125355	Gowanlea	..	Inverness, 1920	Fraserburgh	1914	W.	89 1	18 8	8 8	35	84	27	John McPherson, 4, Gordon St., Hopeman, Morayshire. *Charles H. Mitchell, Bank of Scotland, Hopeman.*
131370	*Gower Coast	H.T.J.B	Liverpool, 1911	Workington	1911	S.	175 0	27 1	11 1	255	617	109	Coast Lines, Lim., 6, Spring Gardens, Cockspur St., London, S.W.1. *Sir Alfred H. Read, same address.*
129243	†Gowrie	H.P.V.M	Dundee, 1919	Selby	1909	S.	178 0	30 0	12 3	285	689	93	Dundee, Perth & London Shipping Co., Lim., 26, East Dock St., Dundee. *Ralph C. Cowper, 13, Fort St., Dundee.*
113639	Gozo	..	Hull, 1902	Hull	1902	I.	108 4	21 3	11 2	68	172	45	Hull Steam Fishing & Ice Co., Lim., Hull. *Joseph Vivian, St. Andrew's Dock, Hull.*
122124	Grace	..	Halifax, N.S., 1907	Tancook, Lunenburg, N.S.	1907	W.	57 6	12 5	6 2	17	25	6	William Nisbet, North Sydney, Cape Breton, N.S.
115882	Grace	J.G.P.N	London, 1902	Greenock	1902	S.	71 4	17 4	8 8	—	70	53	Tilbury Coaling Co., Lim., 106, Fenchurch St., London, E.C.3. *Jesse W. Dallen, same address.*
120469	Grace	H.B.M.W	London, 1904	Goole	1904	S.	140 0	25 0	9 3	139	354	90	Goole & Hull Steam Towing Co., Lim., 14, East Parade, Goole. *Frank T. Armitage, same address.*
116714	Grace	..	Quebec, 1904	Quebec	1899	W.	29 3	7 6	3 2	4	4	1	Robert Rowley, Lake Edward, Quebec.
101070	Grace	..	Sydney, N.S.W., 1892	Hawkesbury River, N.S.W.	1892	W.	57 4	13 2	4 6	17	25	10	Newcastle & Hunter River Steamship Co., Lim., Sydney, N.S.W.
122722	Grace Darling	T.Q.S.P	Port Adelaide, 1908	Holland	1907	S.	175 0	27 0	12 8	276	627	90	John Darling, Adelaide, S.A.
141580	GraceHankinson	..	Weymouth, N.S., 1922	Montreal	1917	W.	84 0	19 2	10 0	59	123	24	Weymouth Transportation Co., Lim., Weymouth, N.S.
121703	Grace M.	..	Toronto, Ont., 1905	Gravenhurst, Ont.	1905	W.	68 5	14 0	5 1	27	61	10	Charles Mickle, Gravenhurst, Muskoka, Ontario
142482	Gracehill	J.V.P.L	Belfast, 1918	Alloa	1918	S.	156 5	25 2	9 8	172	452	52	Howden Brothers, Lim., Larne, Antrim. *William J. R. Harbinson, Kilwaughter House, Larne, Antrim.*
144258	Gracia	K.J.F.T	Glasgow, 1921	Greenock	1921	S.	415 5	54 2	30 8	3537	5642	745	Donaldson Line, Lim., 14, St. Vincent Place, Glasgow. *William B. Donaldson, same address.*
116366	Gracie	..	Port Arthur, Ont., 1910	Goderich, Ont.	1904	W.	72 5	15 1	6 8	28	41	14	John Maloney, Port Arthur, Ont.
116696	Gracie B.	..	Rat Portage, Ont., 1904	Keewatin, Ont.	1904	W.	41 0	9 0	5 0	13	20	1	Camp Bay Gold Mining Co., Lim., Rat Portage, Ontario.
136226	Grackle	..	Hull, 1915	Goole	1915	S.	110 2	21 6	12 0	72	191	55	Kelsall Brothers & Beeching, Lim., St. Andrew's Dock, Hull. *John Slater, 7, East India Avenue, London, E.C. 3.*
128774	Graffoe	..	Granton, 1925	Paisley	1919	S.	115 6	22 1	12 1	88	202	57	× Robert Martin, 25, East Clyde St., Glasgow.
145749	Graig	K.Q.M.J	Cardiff, 1924	Port Glasgow	1924	S.	365 0	51 5	23 0	2280	3683	391	Graig Shipping Co., Lim., Imperial Bldgs., Mount Stuart Sq., Cardiff. *Idwal Williams, same address.*
148289	Graigwen	K.T.R.C	Cardiff, 1926	Port Glasgow	1926	S.	365 0	51 5	23 0	2277	3697	391	Graig Shipping Co., Lim., Imperial Buildings, Cardiff. *Idwal Williams, same address.*
126506	Grainer	..	Victoria, B.C., 1909	Victoria, B.C.	1909	W.	100 5	23 0	8 0	88	144	19	Butler Freighting and Towing Co., Lim., Victoria, B.C.
129766	Grainton	H.S.K.M	Newcastle, 1911	Stockton	1911	S.	415 0	55 0	30 6	4411	6042	440	Carlton Steamship Co., Lim., Maritime Buildings, Newcastle-on-Tyne. *Cuthbert I. Willan, same address.*
150820	‡Granby	..	Montreal, 1922	Three Rivers, Que.	1922	S.	251 2	43 1	18 1	1221	2051	151	Canada Steamship Lines, Lim., 9, Victoria Sq., Montreal.
147696	Grand Duchess	..	London, 1924	Windsor	1924	W.	93 2	16 5	5 4	52	76	(a)	× George F. Short, 117, London Rd., Kingston-on-Thames, Surrey.
139350	‖Grand Fleet	K.H.C.F	Hull, 1919	Selby	1919	S.	138 3	23 7	12 7	148	324	87	Jutland Amalgamated Trawlers, Lim., St. Andrew's Dock, Hull. *Arthur Cargill & Edward Cargill, same address.*
130245	Grand Manan	..	St. John, N.B., 1919	Liverpool, N.S.	1911	W.	130 0	26 3	11 0	179	363	32	Grand Manan Steamboat Co., Lim., Grand Manan, N.B.
112308	**Grand Rapids	.	Winnipeg, Man., 1914	Selkirk, Man.	1905 & 1913	W.	121 5	26 4	7 8	298	438	23	Manitoba Transport Co., Lim., Winnipeg, Man.

* Formerly the "Volhynia." † Formerly the "Haller." ‡ Formerly the "Frank A. Augsbury." ‖ Formerly the "James McDonald."
** Formerly the "Mikado."

Digitized by Google

Official No.	Name of Ship.	International Code Signal (if any).	Port and Year of Registry.	Where and When Built.	Material.	Dimensions: Length.	Dimensions: Breadth.	Dimensions: Depth of Hold.	Registered Tonnage: Net Tonnage.	Registered Tonnage: Gross Tonnage.	Horse Power of Engines.	Owner, or Part Owner, and Manager (if recorded). × Signifies *Managing Owner*. Italics signify *Manager*.
						ft. 10ths.	ft. 10ths.	ft. 10ths.				
126153	Grande Ligne	..	Campbellton, N.B., 1921	Montreal . . 1907 Repaired Dalhousie, N.B. 1921	W.	63 2	16 5	8 5	13	68	24	P.Q. Towing Co., Lim., Dalhousie, co. Restigouche, N.B.
82332	*Grange . .	..	Dundee, 1913 . .	South Shields . 1880	I.	100 0	18 1	9 4	16	125	70 Pa.	×Victor A. Cappon, Cliff Bank, Newport, Fifeshire.
124259	Grangemouth.	H.M.L.B	Glasgow, 1908 . .	Grangemouth . 1907	S.	275 2	36 1	17 3	656	1560	234	George Gibson & Co., Lim., 64, Commercial St., Leith. *John MacGill, 9, Bellshough Rd., Kelvinside, Glasgow.*
143746	Grangepark .	K.C.T.F	Greenock, 1919 . .	Greenock . . 1919	S.	400 4	52 3	28 5	3172	5132	266	Denholm Shipping Co., Lim., 30, Renfield St., Glasgow. *John Denholm, same address.*
140286	†Grangewood .	J.P.N.M	Newcastle, 1925 .	Port Glasgow . 1917	S.	257 2	36 6	15 0	914	1574	151	Swanston Steamship Co., Lim., Proctor House, Side, Newcastle-on-Tyne. *William Swanston, same address.*
146413	Grania . .	T.B.C.J	Dublin, 1924 . .	Irvine . . 1924	S	200 4	30 6	13 2	396	878	120	Michael Murphy, Lim., 3, Beresford Place, Dublin. *Joseph O'Dowd, same address.*
84369	Granite City .	..	Aberdeen, 1883 . .	North Shields . 1883	W.	95 5	18 7	10 4	8	113	40 Pa.	× William N. Kirton, "Glentore," Newburn-on-Tyne.
134251	Granite Rock .	..	Winnipeg, 1914 . .	Winnipeg . . 1913	S.	110 0	22 7	10 2	99	214	43	Alexander H. Brown, Winnipeg, Man.
111764	Gransha . .	S.J.Q.V	London, 1919 . .	Troon . . . 1901	S.	235 5	33 1	16 6	487	1192	98	Shamrock Shipping Co., Lim., Larne Harbour, Antrim. *William Lawson, same address, and Abram R. Watson, 24, Connought Rd., Cardiff.*
132778	Grant Hay .	..	Inverness, 1911 . .	Lossiemouth . 1911	W.	86 5	19 1	8 4	32	77	30	×Charles A. Hay, Lossiemouth.
149423	Granta . .	K.V.R.L	Newcastle, 1927 . .	South Bank-on-Tees. 1927	S.	305 0	45 5	21 3	1642	2719	262	Granta Steam Shipping Co., Lim., Exchange Bldgs., Newcastle. *John W. Witherington, Harry P. Everett, Arthur S. Witherington & Arthur G. Everett, same address.*
139246	Grantleyhall .	K.W.H.M	West Hartlepool, 1927	Greenock . . 1927	S.	412 3	55 7	25 0	2911	4761	518	West Hartlepool Steam Nav. Co., Lim., West Hartlepool. *Julius E. Guthe, 12, Victoria Terrace, West Hartlepool.*
129058	Grantully Castle.	H.Q.F.C	London, 1909 . .	Whiteinch . . 1909	S.	450 7	54 3	30 7	4798	7612	656	Union-Castle Mail Steamship Co., Lim., 3 & 4, Fenchurch St., London. *Isaac J. Newcombe and Gilbert Murray, same address, and William A. Penton, Canute Rd., Southampton.*
68127	Granville. .	H.T.R.W	Sunderland, 1907 .	Blackwall . . 1876	I.	101 0	19 1	10 4	4	160	70 Pa.	Ridley Steam Tug Co., Lim., Baltic Chambers, Quayside, Newcastle-on-Tyne. *Robert Ridley, Dean Street, South Shields.*
141255	Granville III.	..	Yarmouth, N.S., 1919	Meteghan River, N.S. 1919	W.	95 0	23 0	8 7	64	125	18	Valley Steam Ship Co., Lim., Granville Ferry, N.S.
120714	Graphic . .	H.J.D.B	Belfast, 1906 . .	Belfast . . . 1906	S.	320 3	41 3	16 8	791	1915	824	Belfast Steamship Co., Lim., 42, Donegall Quay, Belfast. *Sir Alfred H. Read, 26-27, Cockspur St., London, S.W. 1.*
78649	Graphic . .	..	Glasgow, 1879 . .	Paisley . . 1878	I.	85 8	18 1	6 7	50	92	20	×Henry Leetham, Anglo-Hungarian Roller Flour Mills, York.
89194	Grappler . .	..	Borrowstouness, 1896.	South Shields . 1884	I.	90 5	17 6	9 2	40	102	55 Pa.	×John W. Davies, 31, James St., Liverpool.
139076	Grappler. .	..	London, 1915 . .	Yarmouth . . 1915	S.	59 3	15 3	17 1	2	44	35	Cory Lighterage Co., Cory Bldgs., Fenchurch St., London. *Reginald J. Speller, same address.*
117460	Grateful . .	..	Peterhead, 1913 . .	Lowestoft . . 1903	W.	79 0	18 2	7 9	39	62	20	×Peter R. Kerr, 19, Roslin Street, Aberdeen.

* Formerly the "Flying Dutchman."

† Formerly the "Grangetown."

Digitized by Google

112195	Gravel King		Chatham, Ont., 1917	Chatham, Ont.	1915	W.	84 0	25 0	5 0	82	120	5	William A. Hadley, Chatham, Ont.
147067	Graveler	K.N.G.R	Hull, 1923	Goole	1915	S.	118 5	16 1	6 9	88	130	14	×Timothy Tomlinson, 105, Jalland St., Hull.
124395	*Gray	H.N.R.K	Workington, 1909	Workington	1909	S.	182 7	27 9	12 3	280	707	90	Consolidated Whaling Corporation, Lim., Toronto, Ont. *William A. Lawson, same address.*
138900	Gray Cloud	W.C.L.R	Calcutta, 1921	Aberdeen, Washington, U.S.A.	1919	W.	273 6	49 1	25 7	1743	2953	325	Karnani Steamship Co., Lim., 3, Synagogue Street, Calcutta.
111846	†Gray Loggie	..	Chatham, N.B., 1902	Loggieville, N.B.	1901	W.	77 2	25 3	7 4	67	99	12	Northern Dredging and Construction Co., Lim., Loggieville, N.B.
135691	Graygarth	J.W.F.G	Southampton, 1915	Lytham, Lancs.	1915	S.	85 0	21 2	9 6	—	139	80	Rea Touring Co., Lim., 20, Water St., Liverpool. *Douglas Raby, same address.*
134960	‡Graythorpe	..	Middlesbrough, 1919	Liege, Belgium	1881	I.	90 6	18 3	11 8	2	119	74	Geo. Alder, Lim., Court Chambers, Albert Rd, Middlesbrough. *George Alder, same address.*
139362	Grazier	..	Brisbane, 1924	Sydney	1924	W.	114 6	23 8	9 6	79	197	38	Grazier Steamship, Lim., Stanley St., South Brisbane, Queensland.
127825	Great Admiral	J.M.T.B	Grimsby, 1915	Beverley	1908	S.	135 0	22 5	12 0	117	284	82	×Thomas W. Baskcomb, Fish Docks, Grimsby.
108586	‖Gt. Britain	J.M.Q.B	So. Shields, 1920	Inverkeithing	1898	S.	109 0	21 1	10 4	69	184	75	Brown Tug Co., Ltd., Dean St., South Shields. *Robert Lincoln*, 11, *Trajan St., South Shields*
135958	Great City	J.F.G.V	Bideford, 1914	Stockton	1914	S.	420 0	56 7	26 4	3341	5523	470	St. Just Steamship Co., Lim., Merthyr House, James St., Cardiff. *Sir William R. Smith, Bart., same address.*
119907	Gt. Emperor	J.D.M.P	Shields, S., 1909	South Shields	1909	S.	95 4	22 1	10 8	6	171	80	John Dry Steam Tugs, Lim., Mill Dam, South Shields. *Washington Tate*, 51, *Rosebery Avenue, South Shields.*
115823	Great Southern	T.J.S.N	London, 1902	Birkenhead	1902	S.	275 8	36 3	15 2	502	1224	228	Great Western Railway Co., Paddington Station, London. *Frank Potter, same address.*
115805	Great Western	T.H.V.N	London, 1902	Birkenhead	1902	S.	275 8	36 3	15 2	501	1225	228	Great Western Railway Co., Paddington Station, London. *Frank Potter, same address.*
145476	**Greatend	K.L.N.P	Newcastle, 1922	Southampton	1920	S.	240 4	36 1	16 3	771	1495	178	Newbigin Steam Shipping Co., Lim., Mansion House Chmbrs., Newcastle. *Edward R. Newbigin, same address.*
102703	Greatham	..	Hartlepool, W., 1893	South Shields	1893	I.	95 0	19 1	9 8	10	132	75 Pa.	London & North Eastern Railway Co., Marylebone Station, London. *Robert Tate, London & North Eastern Railway, West Hartlepool.*
149415	Greathope	K.V.J.B	Newcastle, 1926	Burntisland	1926	S.	310 1	41 9	19 7	1292	2297	302	Newbigin Steam Shipping Co., Lim., Mansion House Chambers, The Close, Newcastle. *Edward R. Newbigin, same address.*
123597	Grebe	H.J.S.W	Grimsby, 1906	Beverley	1906	S.	130 0	22 5	11 4	108	265	80	×Thomas Baskcomb, Lim., Fish Dock Road, Grimsby. *Thomas W. Baskcomb, same address.*
148737	Grebe	K.T.V.F	London, 1926	Troon	1926	S.	220 5	35 2	11 8	366	880	94	General Steam Navigation Co., Lim., 15, Trinity Square, London, E.C.3. *Willoughby K. John, same address.*
116382	Grebe	..	PortArthur, Ont., 1905	Sarnia, Ont.	1904	W.	38 0	9 0	4 0	6	9	3	Edward McKay, Rossport, Ontario.
110750	Grecian Empire	R.K.V.P	Aberdeen, 1925	Hull	1899	I.	115 5	21 0	11 2	76	195	63	Camloun Fishing Co., Lim., 177, Union Street, Aberdeen. *John Duffin*, 4, *Marine Place, Aberdeen.*
136300	Greek	..	Glasgow, 1914	Kirkintilloch	1902	S.	66 3	16 8	6 8	35	64	15	J. Hay & Sons, Lim., 58, Renfield St., Glasgow. *John Hay, same address.*
131339	Green	..	Liverpool, 1911	Christiania	1910	S.	91 8	18 0	10 6	37	102	46	Consolidated Whaling Corporation, Lim., Toronto, Ont. *William A. Lawson, c/o Consolidated Whaling Corporation, Lim., Victoria, B.C.*
146904	Green Howard	K.W.B.Q	Grimsby, 1927	Selby	1927	S.	140 4	25 0	13 3	151	349	82	Consolidated Fisheries, Lim., Auckland Rd. Fish Docks, Grimsby. *John D. Marsden, same address.*
146341	Greenawn	K.Q.G.R	Goole, 1924	Aberdeen	1924	S.	190 7	29 1	11 9	405	778	109	Sand R. Steamships, Lim., New Dock Road, Llanelly, Carmarthen. *Joseph Rolfe, "Goodig," Burry Port, Carmarthen, and Thomas Stone, "Penmount," Shetty, Swansea.*

* Formerly the "Petriana." † Formerly a sailing vessel. ‡ Formerly the "Symbol." ‖ Formerly the "Knight Prendor" and "Mount Viso."
** Foreign name "Ville de Dannemarie."

Digitized by Google

Official No.	Name of Ship.	International Code Signal (if any).	Port and Year of Registry.	Where and When Built.	Material.	Dimensions. Length.	Breadth.	Depth of Hold.	Registered Tonnage. Net Tonnage.	Gross Tonnage.	Horse Power of Engines.	Owner, or Part Owner, and Manager (if recorded). × Signifies *Managing Owner*. Italics signify *Manager*
						ft. 10ths	ft. 10ths	ft. 10ths				
125447	Greenbatt	H.N.J.W	Newcastle, 1908	Sunderland 1908	S.	240 0	36 0	15 8	842	1407	181	Newbigin Steam Shipping Co., Lim., 1, Cail's Buildings, Quayside, Newcastle-on-Tyne. *Edward R. Newbigin, same address.*
144605	*Greenbrier	K.F.P.Q	London, 1921	Bremerhaven 1914	S.	389 0	49 1	22 5	2986	4722	400	Elders & Fyffes, Lim., 31 and 32, Bow St., London, W.C. 2. *Henry F. Bartlett, same address.*
79958	Greencastle	L.S.Q.K	Penzance, 1899	Granton 1884	W.	90 0	18 1	9 1	33	83	30	Western Marine Salvage Co., Lim., Alverton St., Penzance. *Joseph V. Thomas, same address.*
73421	†Greenfinch	..	Liverpool, 1898	Hayle, Cornwall 1877	I.	61 6	13 5	6 8	22	32	15	Associated Transports Lim., 5, Strand St., Liverpool. *Richard Reynolds, 33, James St., Liverpool.*
113506	Greenisland	S.G.J.R	Belfast, 1906	Troon 1901; Lengthened 1906	S.	145 3	22 1	9 1	110	282	58	John Kelly, Lim., Station Street, Belfast. *William Clint, 167, Upper Newtownards Rd., Belfast.*
144620	‡Greenland	K.G.C.D	London, 1921	Lubeck 1914	S.	241 1	36 2	15 6	702	1281	114	Leith, Hull & Hamburg Steam Packet Co., Lim., 16, Bernard St., Leith. *James Currie, same address.*
117963	‖Greenwich	H.B.L.D	London, 1918	Shields, South 1904	S.	341 1	46 6	25 9	2266	3518	320	Britain Steamship Co., Lim., 7, Whittington Avenue, London, E.C. 3. *Stanley H. Burgess, same address.*
101530	Greenwood	..	Basseterre, 1895	Maine, U.S.A. 1887	W.	63 0	13 9	6 4	18	26	12	John J. Ferguson, Basseterre, St. Kitt's.
142460	**Grelbank	J.T.N.W	London, 1918	Govan 1918	S.	400 3	52 3	28 5	3131	5201	518	Derwen Shipping Co., Lim., Merthyr House, Cardiff. *Walter T. Gould, same address.*
135265	††Grelcaldy	J.D.B.H	London, 1913	Stockton 1913	S.	380 0	51 0	24 8	2619	4221	394	Derwen Shipping Co., Lim., Merthyr House, Cardiff. *Walter T. Gould, same address.*
142382	‡‡Greldon	J.S.P.H	London, 1918	Glasgow 1918	S.	400 6	52 3	28 5	3269	5249	490	Derwen Shipping Co., Lim., Merthyr House, Cardiff. *Walter T. Gould, same address.*
135246	‖‖Greleden	J.C.Q.P	London, 1913	Stockton-on-Tees 1913	S.	370 0	51 4	24 1	2570	4168	371	Derwen Shipping Co., Lim., Merthyr House, Cardiff. *Walter T. Gould, same address.*
139090	***Grelhead	J.L.V.C	London, 1915	Stockton 1915	S.	380 0	51 0	24 8	2602	4274	394	Derwen Shipinpg Co., Lim., Merthyr House Cardiff. *Walter T. Gould, same address.*
142452	†††Grelisle	J.S.L.T	London, 1918	Birkenhead 1918	S.	400 0	52 4	28 4	3172	5208	490	Derwen Shipping Co., Lim., Merthyr House, Cardiff. *Walter T. Gould, same address.*
132748	‡‡‡Grelstone	H.W.K.C	London, 1912	Stockton 1912	S.	380 0	51 0	24 8	2614	4214	394	Derwen Shipping Co., Lim., Merthyr House, Cardiff. *Walter T. Gould, same address.*
135165	‖‖Grelwen	J.B.G.M	London, 1912	Stockton 1912	S.	390 0	52 5	25 6	2878	4567	408	Derwen Shipping Co., Lim., Merthyr House, Cardiff. *Walter T. Gould, same address.*
125077	Grenada	..	Grimsby, 1907	Beverley 1907	S.	117 0	21 6	11 5	112	219	67	Grant & Baker Steam Fishing Co., Lim., Grimsby. *Henry C. Baker, Fish Dock Road, Grimsby.*
124759	Grenada	..	Hull, 1907	Hull 1907	S.	110 6	21 6	11 8	72	183	49	Hull Steam Fishing & Ice Co., Lim., Hull. *Joseph Vivian, St. Andrew's Dock, Hull.*
90038	Grenadier	J.K.L.Q	Glasgow, 1885	Clydebank 1885	S.	222 9	23 1	9 3	148	357	150 Pa.	David MacBrayne, Lim., 119, Hope St., Glasgow. *Harry T. Leith, same address.*
129199	Grenfell	..	London, 1911	Oxford 1911	S.	60 3	11 0	2 4	14	18	5 Pa.	Baptist Missionary Society Corporation, 19, Furnival St., Holborn, London. *Charles E. Wilson, 19, Furnival St., London, E.C.*

* Formerly the "Pungo." † Formerly the "Hanley." ‡ Formerly the "Desdemona." ‖ Formerly the "Southville." **Formerly the "War Legate."
††Formerly the "Caldy." ‡‡ Formerly the "War Kinsman." ‖‖ Formerly the "Atherstone." *** Formerly the "Beachy Head."
††† Formerly the "War Painter." ‡‡‡ Formerly the "Eddystone." ‖‖‖ Formerly the "Tonwen" and "Tavian."

Digitized by Google

134547	Grenville	..	Ottawa, 1915	Toronto, Ontario.	1915	S.	155	0	30	9	10	9	232	497	75	Minister of Marine & Fisheries, Ottawa, Canada.
105181	Greta	P.N.H.G	Cardiff, 1896	Cardiff	1896	W.	42	6	8	6	4	6	5	11	10	×Thomas A. Reed, Atlas Chambers, West Bute St., Cardiff.
128034	*Gretadale	..	Liverpool, 1910	Canning Town, London, E.	1902	S.	63	8	15	0	7	5	6	43	24	Richard Abel & Sons, Lim., 7-9, James Street, Liverpool. *Fred Abel, "The Shanty," Frodsham.*
147881	Gretaston	K.Q.B.R	Glasgow, 1924	Port Glasgow	1924	S.	404	9	53	0	27	6	3177	5008	476	Gretaston Steamship Co., Lim., 86. St. Vincent St., Glasgow. *William S. Miller, same address.*
120982	Gretchen	..	Hong Kong, 1905	Hong Kong	1897	W.	60	5	10	8	6	5	13	27	9	Asiatic Petroleum Co. (South China), Lim., St. Helens Court, Great St. Helens, London, E.C.3.
133632	Grey Dawn	..	Aberdeen, 1913	Banff	1913	W.	87	5	19	4	8	9	35	84	30	Grimsby Seine Fishing Co., Lim., Fish Docks, Gt. Grimsby. *Samuel Franklin, Belmont House, Bargate, Grimsby.*
139424	Grey Sea	..	Buckie, 1925	Oulton Broad	1918	S.	86	2	18	5	9	3	41	98	†270	× Alexander Coull, 41, Gordon St., Portgordon, Banff.
128454	Grey Sky	..	Lerwick, 1920	Sandhaven	1920	W.	86	8	19	7	9	9	41	96	43	Grimsby Seine Fishing Co., Lim., Wharncliffe Rd., Fish Docks, Great Grimsby. *Samuel Franklin, Belmont House, Bargate, Great Grimsby.*
131478	Greycliffe	..	Sydney, N.S.W., 1911	Balmain, N.S.W.	1911	W.	125	0	24	0	9	9	90	133	49	Sydney Ferries, Lim., Circular Quay, Sydney, N.S.W.
145536	Greyfriars	K.P.M.L	Newcastle, 1923	Pelaw-on-Tyne	1923	S.	217	5	33	9	13	7	625	1142	131	Newbigin Steam Shipping Co., Lim., Mansion House Chambers, Newcastle-on-Tyne. *Edward R. Newbigin, same address.*
106183	Greyhound	..	Brisbane, 1901	Balmain, N.S.W.	1898	W.	96	2	21	4	8	6	52	77	30	Brisbane Tug & Steamship Co., Lim., Petrie's Bight, Brisbane, Queensland.
111366	Greyhound	R.F.T.C	Liverpool, 1920	East Cowes	1899	S.	70	3	11	8	7	2	19	37	12	Burton & Son, Lim., 44, Chapel St., Liverpool. *Thomas H. Burton, same address.*
63636	Greyhound	..	St.John's, N.F.L., 1897	Blackwall	1870	I.	94	8	15	1	8	2	56	89	20	Edward English, St. John's, N.F.L.
146269	Greynight	..	Grimsby, 1922	Lymington	1919	W.	87	0	19	7	9	8	40	96	43	Grimsby Seine Fishing Co., Lim., Wharncliffe Rd., Fish Docks, Grimsby. *Samuel Franklin, "Belmont," Bargate, Grimsby.*
131116	Grib	..	Ottawa, 1917	Sandefjord, Norway.	1907	S.	94	5	18	7	10	2	78	140	44	Minister of Customs and Inland Revenue of Dominion of Canada, Ottawa, Ont.
150561	Griffco	..	Victoria, B.C. 1922	Seattle, Wash	1920	S.	220	0	40	1	18	6	812	1426	151	Coastwise Steamship & Barge Co., Lim., 805, Birks Bldg., Vancouver, B.C.
113240	Griffin	..	Grimsby, 1903	North Shields	1903	S.	105	0	21	0	11	0	71	183	54	×Frederick W. Mackrill, Fish Docks, Grimsby.
108691	Griffon	..	Glasgow, 1897	Hamilton Hill	1897	S.	66	6	18	4	8	7	44	97	24	× Samuel V. Gaston, Portrush, Co. Antrim.
77221	Grilse	..	Port Glasgow, 1877	Bowling	1877	I.	66	2	17	2	6	1	50	84	8	George Halliday, Lim., Rothesay Sawmills, Rothesay, Buteshire. *George Halliday, same address.*
133329	Grinkle	J.Q.G.N	Liverpool, 1924	Bill Quay	1914	S.	138	1	26	1	9	2	172	322	35	William Cooper & Sons, Lim., Widnes Dock, Widnes. *James H. Cooper, Home Bay, Widnes.*
129760	Gripfast	H.R.V.B	Newcastle, 1910	Sunderland	1910	S.	225	0	35	6	13	6	636	1109	164	Newbigin Steam Shipping Co., Lim., 1, Cail's Buildings, Quayside, Newcastle-on-Tyne. *Edward R. Newbigin, same address.*
139340	Grodno	K.B.Q.V	Hull, 1919	West Hartlepool.	1919	S.	303	0	43	0	20	8	1470	2458	266	Ellerman's Wilson Line, Lim., Hull. *Hubert S. Holden, Commercial Rd., Hull.*
147286	Gronant Rose	K.R.N.P	Liverpool, 1924	Paisley	1924	S.	220	5	34	2	13	2	639	1110	169	× Richard Hughes, 17, James St., Liverpool.
129281	Grosbeak	..	Hull, 1910	Goole	1910	S.	110	1	21	6	11	9	71	192	55	Kelsall Brothers & Beeching, Lim., Hull. *John Slater, 7, East India Avenue, London, E.C.3.*
130379	Grosbeak	..	Peterborough, Ont., 1911.	Hastings, Ont.	1911	W.	39	2	11	7	4	7	10	14	3	Randolph Macdonald Co., Lim., Toronto, Ont.
143942	‡Grosmont Castle.	..	Swansea, 1920	South Bank-on-Tees.	1917	S.	125	5	23	4	12	8	107	276	61	Consolidated Fisheries, Lim., Fish Docks, Great Grimsby. *John D. Marsden, Auckland Rd., Fish Docks, Grimsby.*
124107	Grosvenor	J.L.V.N	Lancaster, 1924	Garston, Lancs.	1907	S.	120	1	23	1	9	3	98	267	40	× Robert Gardner, St. George's Quay, Lancaster.
108525	Grouse	..	Hull, 1910	North Shields	1897	I.	118	3	20	5	11	0	65	167	41	Kelsall Brothers & Beeching, Lim., St. Andrew's Dock, Hull. *Robert Burton, same address.*
123158	‖Grovehill	H.G.D.M	Belfast, 1926	Ayr	1906	S.	142	2	23	6	9	4	146	383	87	× James F. Brice, 6, Quay St., Bangor, Co. Down.

* Formerly the "J. M. Stubbs." † I.H.P. ‡ Formerly the "John Pollard." ‖ Formerly the "Wheatear."

Digitized by Google

Official No.	Name of Ship.	International Code Signal (if any).	Port and Year of Registry.	Where and When Built.	Material.	Dimensions. Length.	Breadth.	Depth of Hold.	Registered Tonnage. Net Tonnage.	Gross Tonnage.	Horse Power of Engines.	Owner, or Part Owner, and Manager (if recorded). × Signifies *Managing Owner*. Italics signify *Manager*.
						ft. 10ths.	ft. 10ths.	ft. 10ths.				
121068	Guardsman	H.F.V.R	Hull, 1905	Ayr. 1905	S.	90 0	18 1	9 6	6	102	60	United Towing Co., Lim., 11, Nelson St., Hull. *Thomas C. Spink, same address.*
135512	Guelder Rose	J.D.L.C	Liverpool, 1913	Hardinxveld, Holland. 1913	S.	180 0	28 1	12 2	302	700	82	×Robert Leeson, 5, Drury Lane, Liverpool.
126975	Guerdon	..	Cape Town, 1920	Aberdeen 1908	S.	86 6	18 6	9 0	39	89	33	Irvin & Johnson (South Africa), Lim., Fish Quay, Docks, Cape Town.
79113	Gugh	..	Scilly, 1923	Dartmouth 1910	W.	47 0	10 8	5 5	7	15	8	Isles of Scilly Steamship Co., Lim., Hugh Town, St. Mary's, Isle of Scilly. *Edwards N. V. Moyle, same address.*
62323	Guide	..	Leith, 1871	Newcastle 1869	W.	59 8	18 7	6 9	20	40	18	×(b) John Lomas, North Shields.
118684	Guide Me		Cape Town, 1921	North Shields 1903	S.	80 0	18 1	8 3	24	73	25	Irvin & Johnson (South Africa), Lim., Fish Quay, Docks, Cape Town.
122777	Guide Me	..	Lerwick, 1925	Lowestoft 1905	W.	77 0	17 7	8 2	41	60	15	Mrs. Anne E. Robertson, Scarpa, Lerwick. *John W. Robertson, Alexandra Wharf, Lerwick.*
118869	Guide Me III	..	Scarborough, 1924	Banff 1907	W.	83 9	19 0	9 1	31	87	26	× Thomas Round, 55, Sandside, Scarborough.
137644	Guide On	..	Inverness, 1918	Lossiemouth 1917	W.	87 0	19 3	8 7	37	88	36	× John Campbell, Seafield, Lossiemouth.
125316	*Guide Us	..	Peterhead, 1926	Aberdeen 1908	S.	86 1	18 6	9 0	39	93	34	× William D. Strachan, 32, Balmoor Terrace, Peterhead.
119611	Guiding Star	..	Peterhead, 1906	Torry 1906	S.	84 0	18 1	8 8	34	93	26	× James G. A. Stephen, 7, Jamaica Street, Peterhead.
144063	Guido	K.H.L.T	Hull, 1925	Goole 1920	S.	333 0	46 6	29 0	2424	3922	†1800	Ellerman's Wilson Line, Lim., Hull. *Hubert S. Holden, Commercial Rd., Hull.*
132611	Guildford Castle.	H.T.M.N	London, 1911	Whiteinch 1911	S.	452 1	56 2	30 8	4907	7995	752	Union-Castle Mail Steamship Co., Lim., 3 & 4, Fenchurch Street, London. *Isaac J. Newcombe and Gilbert Murray, same address, and William A. Penton, Canute Rd., Southampton.*
113204	Guillemot	R.V.N.S	Grimsby, 1900	Grimsby 1900	I.	116 1	21 5	11 3	90	207	58	Thomas Baskcomb, Lim., Fish Dock Rd., Grimsby. *Thomas W. Baskcomb, same address.*
137683	Guillemot	K.M.V.D	London, 1922	Geestemünde 1900	S.	291 2	39 2	19 9	1132	1907	180	General Steam Nav. Co., Lim., 15, Trinity Sq., London, E.C.3. *Willoughby K. John, same address.*
93950	‡Guiseppina	..	Malta, 1889	Malta 1887	W.	54 1	13 9	6 9	17	32	18	Società Riunite di Pontone e Lance, 35, Lighters Wharf, Marsa, Malta.
109945	Gull	..	Bombay, 1904	Renfrew 1904	S.	189 7	30 1	15 0	354	780	108	Trustees of the Port of Bombay, Ballard Rd., Bombay.
110052	Gull	..	London, 1899	Dundee 1898	S.	69 0	16 4	8 5	1	55	60	General Steam Navigation Co., Lim., 15, Trinity Square, London. *Willoughby K. John, same address.*
97071	Gulnare	V.S.P.W	Ottawa, Ont., 1902	Scotstoun 1893	S.	137 0	20 5	13 6	106	262	64	Minister of Marine and Fisheries, Ottawa, Ont.
131507	Gunbar	H.V.F.N	Sydney, N.S.W., 1912	Ardrossan 1911	S.	150 3	30 0	8 7	196	482	89	North Coast Steam Navigation Co., Lim., Sydney, N.S.W.
112530	‖Gundiah	..	Brisbane, 1912	Camden Haven, N.S.W. 1901	W.	117 9	24 5	7 4	95	193	47	John Hay, Hobart, Tas.
131562	Gundoa	..	Sydney, N.S.W., 1913	Sydney, N.S.W. 1911	W.	52 7	13 5	5 0	16	24	11	Paul & Gray, Lim., 84, Sussex St., Sydney, N.S.W.
102774	Gundreda	H.W.R.N	Colchester, 1912	Leith 1893	S.	171 8	22 0	13 5	107	306	84	All Seas Marine & Salvage Co., Lim., 101, Leadenhall St., London, E.C. *Harold D. Hillier, same address.*
144270	Gunga	G.W.B.J	Glasgow, 1921	Renfrew 1921	S.	362 0	57 7	23 9	2393	4285	403	Commissioners for Port of Calcutta, Calcutta. *Commdr. E. A. Constable, R.N., same address.*
51415	Gunga	H.B.G.Q	Sydney, N.S.W., 1887	Hull 1865	I.	257 6	32 2	20 1	798	1257	220	Australasian United Steam Nav. Co., Lim., 13, Austin Friars, London.
146905	Gunner	K.W.B.P	Grimsby, 1927	Selby 1927	S.	140 4	25 0	13 3	151	349	82	Consolidated Fisheries, Lim., Auckland Rd., Fish Docks, Grimsby. *John D. Marsden, same address.*

* Formerly the "Pitline." † L.H.P. Turbines. ‡ Formerly the "Diana." ‖ Formerly the "Hastings."

Digitized by Google

141929	Gurna	K.C.T.L	Glasgow, 1919	Jarrow-on-Tyne	1919	S.	399 3	52 2	28 5	3228	5248	517	British India Steam Navigation Co., Lim., 122, Leadenhall St., London. *Rt. Hon. Lord Inchcape, G.C.M.G., K.C.S.I., K.C.I.E., same address.*
118941	Gurth	H.B.V.J	Grimsby, 1905	Selby	1905	S.	123 2	21 6	11 4	91	226	60	United Steam Fishing Co., Lim., Grimsby. *William Chesman, Tapley House, The Park, Grimsby.*
135236	Gusty	..	London, 1913	Montrose	1913	S.	71 0	18 1	8 4	1	62	43	James W. Cook & Co., Lim., 130-135, Minories, London. *William J. Clarke, same address.*
112478	Guthrey	..	Newcastle, N.S.W., 1903.	Balmain, N.S.W.	1899	W.	75 5	18 0	6 0	34	50	45	Newcastle Ferries Co., Lim., Newcastle N.S.W.
72799	Gutztaff	..	Shanghai, 1886	Shanghai	1886	I.	105 5	19 4	9 2	19	136	65	Peninsular and Oriental Steam Navigation Co., 122, Leadenhall St., London.
127911	Gwalia	..	Liverpool, 1908	Northwich, Cheshire	1908	W.	95 8	21 6	10 2	102	163	28	Brunner, Mond & Co., Lim., Northwich. *Alexander Grossart, 9, North John St., Liverpool.*
148153	*Gweebarra	K.W.T.B	Belfast, 1927	Germany	1903	S.	89 6	18 5	10 0	50	102	13	Munster Simms & Co, Lim., 3, Albert Square Belfast. *Robert K. Caves, 8, Westland Gardens. Belfast.*
135643	Gweedore	..	Londonderry, 1913	Inverness	1913	W.	87 1	18 6	8 9	32	82	27	×Owen Sharkey, Mullaghderg, Kincasslagh, co. Donegal.
104087	Gwendoline	P.K.G.W	Faversham, 1924	Yarmouth	1896	S.	83 2	14 2	7 8	29	60	30	Southern Contracting Co., Lim., 80a, Coleman St., London, E.C.2. *Leslie N. Coombe, same address.*
128752	Gwenllian	..	Fleetwood, 1919	Middlesbrough	1911	S.	117 4	21 6	11 8	85	220	76	New Docks Steam Trawling Co. (Fleetwood), Lim., Orient Buildings, Station Rd., Fleetwood. *William W. Brierley, same address.*
105672	Gwennie	..	Manchester, 1895	Leith	1895	S.	58 5	12 6	7 2	3	32	25	Manchester Ship Canal Co., 41, Spring Gardens, Manchester. *William Browning, same address.*
129159	Gwennith	H.S.B.L	Montreal, 1926	Alphen-on-Rhine, Holland.	1910	S.	85 4	18 1	9 1	3	119	50	Oka Sand & Gravel Co., Lim., 134, McCord St., Montreal, P.Q.
106862	†Gwent	..	Newport, Mon., 1922.	Newpont, Mon.	1897	S.	101 9	19 5	10 4	1	163	100	Joseph H. Dunn, 78, Dock St., Newport, Mon.
147718	†Gwentgate	K.R.H.J	Newport, Mon., 1926	Whiteinch, Glasgow.	1924	S.	250 2	39 7	17 9	887	1600	124	Mordey Son & Co., Lim., 46, Commercial St., Newport, Mon. *William Mordey, "Fernhill," Llantarnan, Newport, Mon.*
145645	Gwentland	K.P.H.D	Newport, Mon., 1923	Sunderland	1923	S.	264 0	39 0	16 9	1090	1821	214	Mordey, Son, & Co., Lim., 1, Canal Terrace, Newport, Mon. *Thomas H. Mordey, same address.*
132642	‖Gwydir	H.T.V.K	Newcastle, N.S.W., 1922.	Partick	1911	S.	240 0	40 3	22 1	1108	1929	344	Newcastle & Hunter River Steamship Co., Lim., Sydney, Australia.
122855	**Gwynmead	H.J.B.C	Newcastle, 1921	Sunderland	1906	S.	350 5	50 1	22 4	2443	3835	316	Sutherland Steamship Co., Lim., 38, Sandhill, Newcastle-on-Tyne. *Sir Arthur M. Sutherland, Bart., same address.*
110088	Gwynwood	R.B.G.D	London, 1899	Low Walker	1899	S.	212 5	35 0	13 9	674	1084	140	Wm. France, Fenwick & Co., Lim., 5, Fenchurch St., London. *Sydney G. Higgins, same address.*
137851	Gymeric	J.Q.M.D	Glasgow, 1917	Hebburn-on-Tyne	1917	S.	420 3	54 6	32 4	3838	6138	461	Bank Line, Lim., 102, Hope St., Glasgow. *Wm. Weir, same address.*
93376	Gyne	..	Glasgow, 1887	Dumbarton	1887	S.	165 3	27 2	9 2	181	297	42	Irrawaddy Flotilla Co., Lim., 153, St. Vincent St., Glasgow. *Robert Galloway, same address.*
147786	Gypsum King	..	Middlesbrough, 1927	Haverton Hill-on-Tees.	1927	S.	347 8	52 8	23 0	1970	3915	264	Gypsum Packet Co., Lim., Windsor, N.S. *William L. Keady, 561, Richmond Terrace, New Brighton, Staten Is., N.Y.*
147789	Gypsum Prince	..	Middlesbrough, 1927	Haverton Hill-on-Tees.	1927	S.	347 8	52 8	23 0	1970	3915	264	Gypsum Packet Co., Lim., Windsor, N.S. *William L. Keady, 561, Richmond Terrace, New Brighton, Staten Is., N.Y.*
147787	Gypsum Queen	..	Middlesbrough, 1927	Haverton Hill-on-Tees	1927	S.	347 8	52 8	23 0	1969	3915	264	Gypsum Packet Co., Lim., Windsor, N.S. *William L. Keady, 561, Richmond Terrace, New Brighton, Staten Is., N.Y.*
112180	Gypsy	..	Toronto, 1902	Toronto	1902	S.	39 0	8 0	3 0	8	11	3	Herman Dupuis, Collins Inlet, Manitoulin, Ontario.
117120	Gypsy	..	Vancouver, B.C., 1905	Vancouver, B.C.	1905	W.	46 2	12 5	5 3	18	27	5	B.C. Mills Tug and Barge Co., Lim., Vancouver, B.C.

* Foreign name "Seigerland." † Formerly the "W. T. Jolliffe." ‡ Formerly the "Forestgate." ‖ Formerly the "Hailoong." ** Formerly the "Elgin."

Digitized by Google

Official No.	Name of Ship.	International Code Signal (if any).	Port and Year of Registry.	Where and When Built.	Material.	Dimensions. Length.	Breadth.	Depth of Hold.	Registered Tonnage. Net Tonnage.	Gross Tonnage.	Horse Power of Engines.	Owner, or Part Owner, and Manager (if recorded). × Signifies *Managing Owner*. Italics signify *Manager*.
						ft. 10ths.	ft. 10ths.	ft. 10ths.				
149866	H. . . .	..	London, 1927 . .	Leith . . . 1927	S.	170 1	36 1	11 9	209	591	84	London Midland & Scottish Railway Co., Euston Station, London, N.W.1. *Alexander Newlands, same address.*
130407	H.C.M., No. 2	..	Montreal, 1910 . .	Montreal . . 1864	W.	86 5	24 8	8 8	107	177	8	William J. Finn, 120, St. James St., Montreal.
130410	H.C.M., No. 9	..	Montreal, 1910 . .	Montreal . . 1873	S.	84 0	24 0	7 7	105	170	7	George A. Haines, 426, Water St., Cornwall, Ontario.
130413	H.C.M., No. 15	..	Kingston, Ont., 1927.	Montreal . . 1899	S.	85 5	27 6	7 7	125	205	9	John F. Sowards, Foot Ontario St., Kingston, Ont.
130415	H.C.M., No. 17	..	Ottawa, 1926 .	Montreal . . 1904	S.	84 5	27 5	8 4	104	154	9	Frederic T. C. Gamble, 231, O'Conner St., Ottawa.
130416	H.C.M., No. 18	..	Montreal, 1910 . .	Montreal . . 1904	S.	84 5	27 5	8 4	129	210	9	Harbour Commissioners of Montreal, 57, Common St., Montreal.
128537	H. F. E. .	..	Yarmouth, 1909. .	Lowestoft . . 1909	W.	75 5	17 7	8 2	33	58	20	×Henry J. Eastick, 25, Pier Plain, Gorleston, Yarmouth.
109729	H. P. & H. C., No. 4.	..	Hartlepool, 1909 .	South Shields . 1906	S.	127 0	29 1	11 4	179	402	90	Hartlepool Port and Harbour Commissioners, Hartlepool. *John D. Howkins, Port and Harbour Commissioner's Office, Hartlepool.*
137108	H. P. & H. C., No. 5.	..	Hartlepool, 1915 .	Willington Quay-on-Tyne. 1915	S.	160 2	30 0	13 4	226	540	113	Hartlepool Port and Harbour Commissioners, 30, Town Wall, Hartlepool. *John D. Howkins, same address.*
139834	H.P. & H.C., No. 6.	..	Hartlepool, 1924	Hartlepool . . 1924	S.	124 0	28 0	11 4	162	357	90	Hartlepool Port and Harbour Commissioners, Hartlepool, Durham. *John D. Hawkins, 30, Town Wall, Hartlepool.*
106762	*H. R. B. . .	..	Bristol, 1922 .	Govan . . . 1897	S.	104 2	21 0	10 9	64	166	16	T. R. Brown & Sons, Lim., 4, The Grove, Queen Square, Bristol. *Henry R. Brown, same address.*
145250	H. S. 58 . .	..	London, 1921 . .	Montrose . . 1918	S.	71 9	18 2	8 4	—	66	50	Port of London Authority, Trinity Square, London, E.C.3. *David J. Owen, same address.*
147069	H.W.B.2 . .	..	Hull, 1923 . . .	(a) . . .	S.	43 0	12 5	5 7	14	21	1	Hull Waterboats Co., Lim., Hull. *John S. Williams, 27, Osborne St., Hull.*
147070	H.W.B.3 . .	..	Hull, 1923 . . .	(a) . . .	I.	45 0	13 2	6 0	18	28	1	Hull Waterboats Co., Lim., Hull. *John S. Williams, 27, Osborne St., Hull.*
147071	H.W.B.4 . .	..	Hull, 1923 . . .	(a) . . .	I.	43 5	13 5	6 8	20	30	2	Hull Waterboats Co., Lim., Hull. *John S. Williams, 27, Osborne St., Hull.*
147072	H.W.B.5 . .	..	Hull, 1923 . . .	Beverley, . . 1907	S.	51 2	14 0	6 9	25	39	4	Hull Waterboats Co., Lim., Hull. *John S. Williams, 27, Osborne St., Hull.*
136227	H. & B. Ry. Dredger, No. 4	..	Hull, 1915 . . .	Dordrecht . . 1914	S.	125 0	28 6	11 8	133	336	64	London & North Eastern Railway Co., Marylebone, London. *Sir John R. Nicholson, Dock Offices, Hull.*
138767	H. A. Walker .	..	St. John's, N.F.L., 1920	Lauzon, Levis, Que. 1917	W.	81 0	19 5	10 5	62	105	24	George Neal, Lim., St. John's, N.F.L.
115056	H. B. Christian	..	Port Elizabeth, 1902	Leith . . . 1902	S.	85 4	18 8	9 8	13	106	56	Port Elizabeth Harbour Board.
154098	H. C. Hull .	..	Cape Town, 1926 .	King's Lynn. . 1925	S.	70 5	16 1	6 8	—	59	33	Hon. the Minister of Railways & Harbours, Pretoria, S.A.
132439	H. C. Pigott .	..	Melbourne, 1912 .	Paisley . . . 1911	S.	160 0	28 1	12 6	200	495	54	Melbourne Harbor Trust Commissioners, Melbourne, Victoria.
137168	H. E. Stroud .	..	Aberdeen, 1915 . .	Aberdeen . . 1915	S.	115 4	22 6	12 2	79	214	69	×Horace E. Stroud, 164, Market St., Aberdeen.
141472	H. F. Bronson	..	Montreal, 1919 . .	Kingston, Ont. . 1919	Cmp.	99 5	20 6	10 0	35	199	57	Dominion Towing & Salvage Co., Lim., Midland, Simcoe, Ontario.
143506	H. H. Asquith	K.F.R.G	Cardiff, 1920 . .	Stockton-on-Tees 1920	S.	390 0	52 5	32 6	3478	5626	475	×Thomas H. Mordey, Aberdare House, Mount Stuart Sq., Cardiff.
138003	H. Fors . .	..	PortArthur, Ont., 1916	Rossport, Ont. . 1915	W.	71 0	15 5	5 0	21	38	8	George A. Van Order, Port Burwell, Ont.
77906	H. P. Bigelow .	..	Cornwall, Ont., 1922	Baldwinsville, N.Y. 1893	W.	63 0	14 4	4 7	26	50	8	John L. Thompson, St. Regis, P.O., Quebec.
131017	Ha-Ha . .	..	Quebec, 1913 . .	Ile St. Louis, Quebec. 1913	W.	51 2	15 0	6 0	22	38	17	National Dock & Dredging Corporation, Lim., 23, De Varennes St., Quebec.

* Formerly the "Echo."

Digitized by Google

67110	*Haakon	..	Goole, 1874	South Shields	1874	I.	96	6	18	4	9	4	20	110	4 Pa.	Ridley Steam Tug Co., Lim., 49, Julian Avenue South Shields. *Robert Ridley, 82, Roman Rd., S. Shields.*
146862	†Haarlem	..	Leith, 1922	Kampen	1917	S.	216	9	32	6	13	8	565	970	75	Leith, Hull & Hamburg Steam Packet Co., Lim., 16, Bernard St., Leith. *James Currie, same address.*
128247	Haddo	..	Glasgow, 1908	Dumbarton	1908	S.	95	8	21	1	6	3	41	91	8	Irrawaddy Flotilla Co., Lim., 153, St. Vincent St., Glasgow. *Robert Galloway, same address.*
146531	Hadrian	K.P.F.W	Newcastle, 1923	Newcastle-on-Tyne.	1923	S.	280	2	40	2	16	3	732	1738	534	Tyne Tees Steam Shipping Co., Lim., 25, King St., Newcastle-on-Tyne. *Frederick Whittock, same address.*
129486	Hafton	..	Glasgow, 1910	Maryhill, Glasgow	1910	S.	66	1	18	0	7	0	32	81	15	× Alexander Ballie, Harbour Buildings, Troon, Ayr.
134290	‡Hagarty	..	Toronto, 1914	Collingwood, Ont.	1914	S.	536	0	58	3	27	3	5704	7462	217	Canada Steamship Lines, Lim., 9, Victoria Sq., Montreal.
135329	‖Haggersgate	J.C.V.L.	London, 1924	Partick	1913	S.	425	6	54	6	25	9	3369	5344	470	Turnbull Scott Shipping Co., Lim., Exchange Chambers, 24, St. Mary Axe, London, E.C. 3. *Reginald M. F. Turnbull, same address.*
145563	**Hague	K.N.H.G	Leith, 1922	Kampen	1919	S.	217	3	32	6	13	7	574	975	75	Leith, Hull & Hamburg Steam Packet Co., Lim., 16, Bernard St., Leith. *James Currie, same address.*
101726	††Hai Hong	P.R.T.D	Hong Kong, 1916	Walker-on-Tyne	1899	S.	300	0	40	6	20	1	1270	2067	275	Douglas Steamship Co., Lim., 1, Douglas St., Hong Kong.
123878	Hai Nam	..	Singapore, 1907	Hong Kong	1903	W.	144	0	22	1	11	0	126	273	33	Lym Chhun Chui, 19, Synagogue St., Singapore.
153543	‡‡Hai Ning	T.H.V.M	Hong Kong, 1924	America	1896	S.	297	3	46	1	16	4	832	2086	556	Douglas Steamship Co., Lim., Hong Kong.
107029	Haiching	P.V.N.D	Hong Kong, 1899	Port Glasgow	1898	S.	280	9	38	2	23	9	1267	2080	239	Douglas Steam Ship Co., Lim., 16, Praya Central, Victoria, Hong Kong.
143705	Haig Rose	K.H.M.Q	Liverpool, 1920	Paisley	1920	S.	220	2	34	2	13	1	608	1117	96	× Richard Hughes, 17, James St., Liverpool.
127001	Haiyang	V.J.P.S	Hong Kong, 1908	Port Glasgow	1908	S.	300	5	38	1	22	3	1363	2289	247	Douglas Steam Ship Co., Lim., 1, Douglas Street, Victoria, Hong Kong.
147908	Halbeath	K.Q.W.M	Glasgow, 1924	Burntisland	1924	S.	274	5	39	9	23	3	1239	2085	220	Grahamston Shipping Co., Lim., 24, George Sq., Glasgow. *William T. Mitchell, care of T. L. Duff & Co., 24, George Sq., Glasgow.*
94686	Halcro	..	Collingwood, Ont., 1889	Collingwood, Ont.	1889	W.	34	0	9	0	3	8	5	8	3	Herbert Hailstone, Carling, Ontario.
121701	‖Halcro II.	..	Toronto, 1905	Minett, Ont.	1905	W.	51	0	8	7	3	0	7	11	4	Sir John A. Boyd, Toronto, Ontario.
146134	Halcyon	K.J.R.W	London, 1921	Troon	1921	S.	270	4	39	2	14	9	929	1566	185	General Steam Navigation Co., Lim., 15, Trinity Sq., E.C. 3. *Willoughby K. John, same address.*
89392	Halcyon	..	Sydney, N.S.W., 1893	Balmain, N.S.W.	1884	W.	83	6	18	2	7	0	32	70	20	James McL. Smith, Peacock's Point, Balmain, Sydney, N.S.W.
151436	Haldis	T.H.Q.P	Hong Kong, 1922	Sunderland	1902	S.	265	0	37	0	19	8	1144	1819	189	Wing Hing Steamship Co., Lim., 81, Wing Lok St., Victoria, Hong Kong.
142720	***Haleric	J.V.N.W	Glasgow, 1919	Hebburn-on-Tyne	1918	S.	399	3	52	2	28	5	3217	5169	517	Bank Line, Lim., 102, Hope St., Glasgow. *Hon. Andrew A. M. Weir, same address.*
131427	†††Halesius	H.V.L.S	Liverpool, 1920	Stockton	1912	S.	385	0	51	5	27	4	2903	4652	419	British & South American Steam Navigation Co., Lim., 4, St. Mary Axe, London, E.C.3. *Harold J. McCarraher, same address.*
140928	Haleva	..	Ottawa, 1918	Kemptville, Ont.	1905	W.	42	0	8	4	3	6	8	12	1	Star G. Caston, Palmer Rapids, Ont.
132340	Half-Moon	..	Lowestoft, 1918	Lowestoft	1911	W.	87	5	19	5	9	7	43	95	25	Jack Breach, Lim., Waveney Chambers, Lowestoft. *John V. Breach, Hastings House, Whapload Rd., Lowestoft.*
142832	‡‡‡Haliartus	K.B.G.W	Liverpool, 1919	South Shields	1919	S.	400	2	52	4	28	5	3255	5294	513	British & South American Steam Navigation Co., Lim., 4, St. Mary Axe, London, E.C.3. *Harold J. McCarraher, same address.*
108485	Halifax	J.P.L.H	Lowestoft, 1925	Govan	1897	S.	104	2	21	0	10	7	64	165	45	Consolidated Fisheries, Lim., Auckland Rd., Fish Docks, Grimsby. *John D. Marsden, Fish Docks, Grimsby.*
129890	Halifax	H.T.F.N	Halifax, N.S., 1911	Old Kilpatrick	1911	S.	125	1	48	1	12	5	268	595	420	Dartmouth Ferry Commission, Dartmouth, N.S.
143626	Halizones	K.F.D.V	Liverpool, 1920	Irvine	1920	S.	400	7	52	2	28	5	3137	5298	517	British & South American Steam Navigation Co., Lim., 4, St. Mary Axe, London, E.C.3. *Harold J. McCarraher, same address.*
96715	Hall	..	Ottawa, Ont., 1889	Montreal	1889	W.	102	8	25	5	7	4	136	247	50	Ottawa Transportation Co., Lim., Ottawa, Ont.

* Formerly the "Goole No. 1." † Foreign name "Stad Kampen." ‡ Formerly the "J. H.G. Hagarty." ‖ Formerly the "Chalister." ** Foreign name "Stad Utrecht."
†† Formerly the "Moura." ‡‡ Foreign name "Repose." ‖‖ Formerly the "Mineta." ***Formerly the "War Sparrow."
††† Formerly the "Clan Macheolan" and "Lord Cromer." ‡‡‡ Formerly the "Dennistoun."

Digitized by Google

Official No.	Name of Ship.	International Code Signal (if any).	Port and Year of Registry.	Where and When Built.	Material.	Dimensions. Length.	Breadth.	Depth of Hold.	Registered Tonnage. Net Tonnage.	Gross Tonnage.	Horse Power of Engines.	Owner, or Part Owner, and Manager (if recorded). × Signifies *Managing Owner*. Italics signify *Manager*.
						ft. 10ths.	ft. 10ths.	ft. 10ths.				
131549	Hall Caine	T.Q.C.N.	Melbourne, 1924	Manning River, N.S.W. 1912	W.	131 2	29 0	7 2	98	214	33	Holyman Brothers Proprietary, Lim., Launceston, Tas.
129068	*Hallmoor	H.Q.J.P	London, 1910	South Shields 1910	S.	347 5	49 1	25 2	2422	3778	322	Moor Line, Lim., Moor Bldgs., Pilgrim St., Newcastle. *Sir Walter Runciman, Bart., same address.*
142841	Hallside	K.C.M.D	Newcastle, 1919	Willington Quay-on-Tyne 1919	S.	331 2	46 8	23 1	1855	3037	358	Charlton Steam Shipping Co., Lim., 4, Queen St., Newcastle-on-Tyne. *Frederic S. Braithwaite, same address.*
143426	Halo	K.C.N.V	London, 1919	Dublin 1919	S.	284 4	41 9	19 0	1348	2365	184	Gas Light & Coke Co., 84, Horseferry Road, Westminster, London. *Stephenson R. Clarke, 4, St. Dunstan's Alley, London, E.C. 3.*
135598	†Halton	J.F.W.R	Liverpool, 1914	Montrose 1914	S.	150 0	25 2	10 9	191	460	80	Overton Steamship Co., Lim., 4-7, Albert Buildings, 12, Preeson's Row, Liverpool. *Richard R. Clark, same address.*
151440	Halvard	T.H.Q.R	Hong Kong, 1922	Sunderland 1902	S.	265 0	37 0	19 8	1217	1941	192	Hop Hing Steamship Co., Lim., 81, Wing Lok St., Victoria, Hong Kong.
148726	Ham	..	London, 1926	Lekkerkerk, Holland. 1925	S.	58 0	14 8	6 5	—	44	‡180	× Robert N. Tough, 53, Upper Ground St., Blackfriars, London, S.E.
136641	‖Hamdale	J.D.W.K	Cardiff, 1927	Sunderland 1914	S.	388 7	54 1	26 0	2906	4782	455	Turnbull Coal & Shipping Co., Lim., 75-76, Merchant's Exchange, Cardiff. *Cyril H. Turnbull, same address.*
149433	Hamildoc	K.W.C.B	Fort William, Ont. 1927.	Sunderland 1927	S.	252 8	43 4	17 8	1151	1926	138	Paterson Steamships, Lim., Fort William, Ont. *Norman M. Paterson, same address.*
111661	**Hamilton	..	Montreal, 1921	Hamilton, Ont. 1901 Rebuilt, Largon, Levis, Quebec 1921	Cmp.	250 1	40 0	11 5	928	1614	123	Canada Steamship Lines, Lim., 9, Victoria Sq., Montreal.
103812	Hamilton	..	Ottawa, Ont., 1896	Sand Point, Ont. 1896	S.	118 0	23 6	7 3	146	344	75 Pa.	Upper Ottawa Improvement Co., Lim., 194, Middle St., Ottawa, Ontario.
98334	Hamilton	..	Stranraer, 1908	Bowling 1905 Lengthened 1908	S.	97 5	20 1	8 2	68	180	32	×Chas. Marshall, Drummore, Wigtownshire.
122553	Hamonic	..	Collingwood, Ont., 1909.	Collingwood, Ont. 1909	S.	349 7	50 0	32 0	3295	5265	364	Canada Steamship Lines, Lim., 9, Victoria Square, Montreal.
131387	Hampshire Coast.	J.M.F.B	Liverpool, 1915	Middlesbrough 1911	S.	195 0	30 0	11 6	378	787	128	Coast Lines, Lim., 6, Spring Gardens, Cockspur St., London, S.W.1. *Sir Alfred H. Read, same address.*
123151	††Hampstead	H.F.Q.R	London, 1928	Thornaby-on-Tees 1906	S.	355 2	51 1	26 8	2820	4395	355	Watts Watts & Co., Lim., 7, Whittington Av., London, E.C. *Stanley H. Burgess, same address.*
121834	Hampton	..	Saint John, N.B., 1906	Hampton, N.B. 1905	W.	100 1	21 3	5 3	115	183	34 Pa.	Majestic Steamship Co., Lim., Browns Flats King's Co., N.B.
104035	Hampton	..	Southampton, 1894	Southampton 1894	S.	80 0	16 1	5 8	33	63	25 Pa	General Estates Co., Lim., 377A, Uxbridge Rd., Acton, London, W.3. *Thomas B. Percy, same address.*
147479	Hampton Court.	..	London, 1923	Oxford 1923	S.	85 5	14 5	4 3	32	47	†65	Salter Bros., Lim., Folly Bridge, Oxford. *John H. Salter, same address.*
148114	Hamsterley	K.S.C.D	Newcastle, 1925	Southbank-on-Tees. 1925	S.	280 0	41 6	20 1	1261	2160	228	Hartley Steamship Co., Lim., Princes Buildings, 11, Akenside Hill, Newcastle-on-Tyne. *Rowland H. Richley, Harold Halvorsen and Thomas N. Sample, same address.*
135828	Han Ching	..	Shanghai, 1914	Shanghai 1914	S.	65 0	13 0	6 7	12	43	17	Shanghai Tug and Lighter Co., Lim., Shanghai.
142167	Han Wo	..	Shanghai, 1919	Shanghai 1919	S.	140 0	26 1	7 0	50	248	69	Indo-China Steam Navigation Co., Lim., Hong Kong.
130068	Hananui II.	W.R.Q.V	Auckland, N.Z., 1910	Middlesbrough 1910	S.	93 0	19 0	11 2	44	127	58	Albert F. Jagger, Auckland, N.Z.
131482	‡‡Hancay	..	Samarai, Papua, 1925	Coopernook, N.S.W 1911	W.	126 8	27 0	7 2	98	221	16	Handley Clay, Lim., Samarai, Papua.

*Formerly the "Zurichmead." † Formerly the "Heimat." ‡ I.H.P. ‖ Formerly the "Batsford." ** Formerly a sailing vessel.
††Formerly the "Glofield" and "Achilbester." ‡‡ Formerly the "Ballengarra."

Digitized by Google

127036	Handsome	..	Buckie, 1907	Garmouth	1907	W.	85	0	18	6	9	2	35	84	20	×James Murray, Seaview Terrace, Buckie, Banffshire.
117508	Handy	..	Buckie, 1913	Southtown	1903	W.	78	6	17	9	8	4	34	67	26	×William Clark, Craigview, Portessie.
128136	Handyman	H.V.M.W	Hull, 1909	Beverley	1909	S.	85	0	17	1	9	6	—	86	42	United Towing Co., Lim., 11, Nelson St., Hull. *Thomas C. Spink, same address.*
153502	Hang Cheong	..	Hong Kong, 1924	Hong Kong	1923	S.	178	1	35	5	10	7	666	1086	69	Woo & Mok, Lim., No. 3, Des Voeux Rd. West, Victoria, Hong Kong
114779	Hang Sang	S.R.N.L	Hong Kong, 1924	Govan	1901	S.	290	3	42	0	22	5	1356	2143	225	Indo-China Steam Nav. Co., Lim., Victoria, Hong Kong. *Henry Keswick, 3, Lombard St., London.*
128827	Hannah	J.B.W.S	Middlesbrough, 1913	Willington Quay-on-Tyne.	1913	S.	350	4	50	0	23	8	2321	3697	347	Rahtkens Shipping Co., Lim., 110, Fenchurch St., London, E.C. 3. *Franz Rahtkens and Carl Rahtkens, same address.*
84139	Hannah Beckett	..	Liverpool, 1881	Northwich	1881	W.	77	0	19	6	8	5	34	88	36	×John Marmion, 38, Chapel Chambers North, Chapel St., Liverpool.
110646	Hannah Jolliffe	R.P.G.N	Swansea, 1925	South Shields	1900	S.	103	0	23	6	12		11	178	160	Swansea Steam Tug Owners, Lim., 3, Mount St., Swansea. *Sydney J. Macdonald, same address.*
141952	*Hannah Woodbridge.	K.D.B.N	Fleetwood, 1919	Greenock	1919	S.	125	6	23	5	12	7	113	280	83	Victory Steam Trawling Co. (Fleetwood), Lim., 1, Preston St., Fleetwood. *Walter Morley, same address.*
93366	Hannibal	..	Glasgow, 1887	Glasgow	1884	I. & S.	65	5	15	4	6	2	32	52	13	J. Hay & Sons, Lim., 58, Renfield St., Glasgow. *John Hay, same address.*
135157	Hannington Court.	J.B.D.Q	London, 1912	Sunderland	1912	S.	400	0	53	5	26	6	3189	5184	439	Court Line, Lim., 1, Leadenhall St., London. *Philip Haldin, same address.*
118477	Hansa	W.J.R.H	London, 1904	Rostock, Germany	1904	S.	215	0	30	6	14	1	516	880	98	Union-Castle Mail Steamship Co., Lim., 3 & 4, Fenchurch St., London. *Isaac J. Newcombe & Gilbert Murray, same address, and William A. Penton, Canute Rd., Southampton.*
129302	Hanthawa	..	Rangoon, 1911	Ardrossan	1910	S.	130	0	22	0	7	0	97	182	49 Pa.	Secretary of State for India, India Office, London.
131803	Hantonia	H.V.R.W	Southampton, 1912	Govan	1911	S.	290	3	36	1	15	3	662	1560	†4750	Southern Railway Co., Waterloo Station, London. *George R. Newcombe, Dock House, Southampton.*
114739	Hanyang	S.N.H.D	London, 1901	Greenock	1901	S.	275	5	38	2	21	5	1207	1956	250	China Navigation Co., Lim., 8, Billiter Sq., London. *John Swire, same address.*
130070	Hapai	..	Auckland, N.Z., 1910	Paisley	1909	S.	205	3	40	1	14	2	364	867	155	Auckland Harbour Board, Auckland, N.Z.
136575	Happy Days	..	Lowestoft, 1914	Carlton Colville, Lowestoft.	1914	W.	88	8	19	3	9	8	49	101	20	Stranton Drifters, Lim., Fish Quay, Hartlepool. *Robert H. Davison, 7, Albion Terrace, Hartlepool.*
99126	Harbour Light	J.M.R.L	London, 1912	Leith	1892	S.	64	0	13	4	7	5	4	45	30	C. & A. Etheredge, Lim., 84, Narrow St., Limehouse, London, E. 14. *Charles D. Etheredge, same address.*
148553	Harcourt	K.S.G.B	London, 1925	Lekkerkerk, Holland.	1925	S.	245	5	37	9	17	2	915	1523	162	Harrisons (London) Colliers Lim., 66, Mark Lane, London, E.C.3. *John Harrison, same address.*
113132	Hardback	..	Whitehaven, 1901	South Shields	1901	S.	90	5	19	1	9	4	12	125	50 Pa.	Seaham Harbour Dock Co., Seaham Harbour, Durham. *John Adamson, same address.*
135205	Hardinge	J.B.W.M	London, 1913	Pointhouse	1913	S.	250	5	38	1	9	5	262	652	460	South Indian Railway Co., Lim., 91, York St., Westminster. [*India.* *Hon. Alexander Muirhead, C.I.E., Trinchinopoly,*
146177	Hardwicke Grange.	K.L.F.C	London, 1921	Port Glasgow	1921	S.	430	0	61	1	35	7	5628	9005	1086	Houlder Line, Lim., 53, Leadenhall St. London. *Frank H. Houlder, 6, Lloyds Avenue, London.*
109510	Harelda	S.N.J.V	Liverpool, 1922	Newcastle-on-Tyne	1901	S.	255	0	33	7	18	6	651	1288	199	British & Continental Steamship Co., Lim., 24, Chapel St., Liverpool. *Reginald C. Wilson, same address.*
141909	Haresfield	K.B.R.G	Glasgow, 1919	Sunderland	1919	S.	400	0	52	4	28	5	3212	5299	517	British India Steam Navigation Co., Lim., 122, Leadenhall Street, London, E.C. 3. *Sir Duncan Carmichael, same address.*
131386	Harfat	..	Liverpool, 1911	Northwich	1911	S.	95	0	20	6	6	9	82	128	18	Coast Lines, Lim., 6, Spring Gardens, Cockspur St., London, S.W.1. *Sir Alfred H. Read, same address.*

* Formerly the "Daniel Clowden."

† I.H.P. Turbines.

Digitized by Google

Official No.	Name of Ship.	International Code Signal (if any).	Port and Year of Registry.	Where and When Built.	Material.	Dimensions. Length.	Breadth.	Depth of Hold.	Registered Tonnage. Net Tonnage.	Gross Tonnage.	Horse Power of Engines.	Owner, or Part Owner, and Manager (if recorded). × Signifies *Managing Owner*. Italics signify *Manager*.
						ft. 10ths.	ft. 10ths.	ft. 10ths.				
146340	Harfry	K.Q.G.B	Goole, 1924	Goole 1924	S.	200 2	32 1	11 7	438	909	101	James Hargreaves & Sons (Leeds) Lim., The Calls, Leeds. *Herbert W. Ezard & Charles M. Ezard*, 52, *Aire St., Goole.*
122580	Harland	..	Charlottetown, P.E.I. 1908.	Shelburne, N.S. 1908	W.	113 0	27 0	6 7	217	352	33	Charlottetown Steam Ship Co., Lim., 14, Bruce Stewart Wharf, Charlottetown, P.E.I.
144798	Harlaw Plain	K.H.W.P	Aberdeen, 1921	Aberdeen 1921	S.	150 1	25 2	10 0	189	462	65	J. & W. Henderson, Lim., 82, Market St., Aberdeen. *David E. Abercromby, same address.*
136136	Harlech Castle	.	Swansea, 1916	South Bank-on-Tees. 1916	S.	125 4	23 4	12 8	108	275	87	Consolidated Fisheries, Lim., Fish Docks, Grimsby. *John D. Marsden, Haverthwaite, Grimsby.*
105812	Harlow	..	London, 1896	Greenwich 1895	S.	68 5	15 1	8 8	1	59	43	Emanuel Smith & Sons, Lim., Ham Wharf, Brentford, Middlesex.
139062	Harlow	J.L.K.T	London, 1915	West Hartlepool 1915	S.	245 1	37 0	18 0	881	1795	202	Harrison's (London) Colliers, Lim., 66, Mark Lane, London, E.C.3. *John Harrison, same address.*
146156	*Harlyn	K.T.W.Q	London, 1921	Port Glasgow 1921	S.	275 4	41 1	18 1	1200	2088	164	Harrison's (London) Colliers, Lim., 66, Mark Lane, London, E.C.3. *John Harrison, same address.*
142713	†Harmattan	J.V.N.H	London, 1925	Port Glasgow 1918	S.	375 6	51 7	26 5	2697	4453	518	Willis Steamship Co., Lim., 66, Mark Lane, London, E.C.3. *Charles W. Harrison, same address.*
140657	Harmodius	K.C.B.L	Liverpool, 1919	Irvine 1919	S.	400 7	52 3	28 5	3179	5229	517	British & South American Steam Navigation Co., Lim., 10, Dale Street, Liverpool. *William J. Felton, same address.*
143610	Harmonides	K.D.M.P	Liverpool, 1920	Irvine 1920	S.	400 2	52 3	28 5	3147	5288	517	British & South American Steam Navigation Co., Lim., 4, St. Mary Axe, London, E.C.3. *Harold J. McCarraher, same address.*
101998	Harmony	..	Port Talbot, 1912	Bristol 1893	I.	69 6	14 4	8 0	3	51	55	×John Davies, Arcade, Mount Stuart Square, Cardiff.
139996	Harnser	..	Lowestoft, 1919	Oulton Broad 1919	W.	89 9	20 0	10 0	42	100	28	Jack Breach, Lim., Waveney Chambers, Lowestoft. *John V. Breach, Hastings House, Whaploud Rd., Lowestoft.*
130304	Haro	..	Vancouver, B.C., 1910	Vancouver, B.C. 1910	W.	106 1	25 6	12 4	159	233	36	B.C. Mills Tug and Barge Co., Lim., Vancouver, B.C.
93738	Harold	..	Liverpool, 1887	Sankey Bridge 1875	W.	71 2	18 3	8 0	53	78	30	Liverpool Lighterage Co., Lim., 21, Water St., Liverpool. *Henry Bloor, same address.*
116719	Harold	..	Quebec, 1905	St. Laurent 1905	W.	31 4	9 4	3 2	6	7	1	News Pulp & Paper Co., Lim., 263, St. James St., Montreal.
96857	Harold B. Phillips.	..	Toronto, Ont., 1927	Lorain, U.S.A. 1880	W.	59 0	16 0	8 0	31	66	40	C. S. Boone Dredging and Construction Co., Lim., Toronto, Ontario.
140549	‡Harpagus	J.R.V.N	London, 1925	Sunderland 1917	S.	390 0	53 3	23 5	2670	4269	466	Willis Steamship Co., Lim., 66, Mark Lane, London, E.C.3. *Charles W. Harrison, same address.*
140284	‖Harpalion	J.P.G.V	London, 1925	Sunderland 1917	S.	390 0	53 3	23 5	2661	4240	466	Willis Steamship Co., Lim., 66, Mark Lane, London, E.C.3. *Charles W. Harrison, same address.*
140294	**Harpalyce	J.P.Q.W	London, 1925	Sunderland 1917	S.	390 0	53 3	23 5	2671	4274	475	Willis Steamship Co., Lim., 66, Mark Lane, London, E.C. *Charles W. Harrison, same address.*

* Formerly the "Elizabeth Ann Slater." † Formerly the "Nilemede" and "War Fantail." ‡ Formerly the "Clydemede" and "Oakmore."
‖ Formerly the "Avonmede," "Cottesmore" and "Swindon." ** Formerly the "Shannonmede," "Linmore" and "Llanover."

Digitized by Google

120686	Harperley	H.F.P.B	London, 1906	West Hartlepool	1906	S.	360	3	50	1	25	7	2566	3990	350	Willis Steamship Co., Lim., 66, Mark Lane, London, E.C. 3. *Charles W. Harrison, same address.*
133617	*Harptree Combe	J.C.R.N	Bristol, 1926	Aberdeen	1912	S.	155	3	25	1	10	7	171	439	75	Ald Shipping Co., Lim., 129, Cumberland Rd., Bristol. *Alfred L. Duggan & William J. Barwell, same address.*
102768	Harrier	N.H.G.D	Beaumaris, 1894	Bowling	1893	S.	120	0	20	1	9	4	69	207	50	× Edward M. Wearin, "Granville," Romney Rd., Green Point, Cape Town, S.A.
90936	Harrier	..	Newry, 1906	Fairlie	1884	W.	63	6	15	4	7	3	24	44	10	× William R. John, Glenthorne Nottage, Porthcawl, Glamorgan.
110602	Harrington	..	Liverpool, 1899	Glasgow	1893	S.	67	3	13	6	6	1	32	50	7	United Grain Elevators, Lim., Bootle, Lancs. *Andrew H. Watson, 53, Talbot St., Bootle, Lancs.*
118051	Harrington	H.M.R.F	Liverpool, 1903	South Shields	1903	S.	92	0	20	1	10	9	1	149	68	Alexandra Towing Co., Lim., 25, Drury Buildings, 21, Water St., Liverpool. *Silvester J. Procter, same address.*
126053	Harrison	..	OwenSound, Ont., 1909	Owen Sound	1909	W.	120	0	22	2	10	6	149	222	46	John Harrison & Sons Co., Lim., Owen Sound, Ontario.
148414	Harrogate	K.S.C.G	Hull, 1925	Leith	1925	S.	240	4	33	9	14	2	552	1029	257	Wilson's & North Eastern Railway Shipping Co., Lim., Hull. *Thomas J. Finningley, Commercial Rd., Hull*
111089	Harry	..	Fraserburgh, 1913	Yarmouth	1901	W.	74	2	18	3	8	3	32	60	20	× Robert Noble, Clyde Cottage, Victoria St., Fraserburgh.
134268	Harry A.	..	Midland, Ont., 1915	Midland, Ont.	1914	W.	31	5	11	3	3	8	7	11	2	Joseph M. Syer, Midland, Ont.
90762	†Harry Baird	..	Goderich, Ont., 1896.	Kincardine	1885	W.	61	0	17	0	6	0	28	42	25	James Leighton, Port Elgin, co. Banco., Ont.
144153	Harry Eastick.	..	Yarmouth, 1926	Yarmouth	1926	W.	86	0	20	1	10	2	45	107	33	× Charles V. Eastick, 210, Lowestoft Rd., Gorleston-on-Sea, Suffolk.
120375	Harry Escombe.	V.H.D.N	Port Natal, 1911	Dundee	1901	S.	160	0	29	1	15	4	13	505	180	Union Government of South Africa (Railways & Harbour Dept.), Natal.
150247	Harry Mathers	..	Halifax, N.S., 1921	Sorel, Que.	1917	W.	84	0	19	3	9	5	58	151	24	John A. Young, 181, Charlotte St., Sydney, N.S.
144512	‡Harry Melling	..	Fleetwood, 1921	South Shields	1920	S.	125	3	23	4	12	6	113	275	87	Melling Trawlers, Lim., 7, Fish Trade Buildings, Fleetwood.
83797	Harry Stephen	..	Sydney, N.S.W., 1883	Sydney, N.S.W.	1883	W.	70	5	15	9	3	8	31	48	8 Pa.	Charles Gibson Millar, Sydney, N.S.W.
137604	Harry and Leonard.	..	Yarmouth, 1917	Lowestoft	1917	W.	86	0	19	4	9	5	44	92	30	× Henry J. Eastick, 25, Pier Place, Gorleston-on-Sea, Yarmouth.
139242	Hartbridge	K.V.T.H	West Hartlepool, 1927	West Hartlepool	1927	S.	390	1	55	0	27	7	3132	5080	472	North of England Steamship Co., Lim., West Hartlepool. *William N. Crosby, same address.*
138998	Hartfield	J.K.V.D	London, 1915	Sunderland	1915	S.	400	0	52	1	25	7	2882	4661	461	Woodfield Steam Shipping Co., Lim., 44, Leadenhall St., London. *Frederick V. Woods, A. E. Tylor, and R. L. Brown, same address.*
131426	Hartford	H.V.Q.F	Liverpool, 1912	South Shields	1912	S.	144	0	24	4	10	5	156	407	75	Cement Marketing Co., Lim., Portland House, Tothill St., London, S.W.1. *Reuben Thain, same address.*
125598	Hartington	H.L.D.F	London, 1907	W. Hartlepool	1907	S.	360	0	50	0	25	7	2500	4043	350	Willis Steamship Co., Lim., 66, Mark Lane, London, E.C. 3. *Charles W. Harrison, same address.*
124307	Hartness	..	Hartlepool, 1910	Paisley	1906	S.	156	2	30	2	11	3	154	348	67	Hartlepool Port and Harbour Commissioners, Hartlepool. *John D. Howkins, same address.*
104800	Harton	..	London, 1894	Greenwich	1894	S.	69	0	16	0	8	1	—	55	35	Cory Lighterage, Lim., Cory Bldgs., Fenchurch St., London. *Reginald J. Speller, same address.*
148084	Hartside	K.R.G.L	Newcastle, 1924	South Shields	1924	S.	363	8	50	5	23	6	2317	3786	372	Charlton Steam Shipping Co., Lim., 4, Queen St., Newcastle-on-Tyne. *Frederick S. Braithwaite, same address.*
120639	Harty	..	London, 1905	Dartmouth	1905	S.	47	5	12	1	6	5	2	25	20	Port of London Authority, Trinity Square, London, E.C. 3. *David J. Owen, same address.*
146492	||Harvest Gleaner	..	Fraserburgh, 1925	Oulton Broad	1918	S.	86	2	18	5	9	3	35	96	34	× Alexander C. Bruce, 4, Braeheads, St. Combs, Aberdeen.
132146	Harvest Hope	..	Banff, 1925	Findochty	1911	W.	89	0	18	6	9	3	39	91	28	× Alexander Alexander, 2, Seatown, Gardenstown, Banff.
120335	**Harvest Moon	..	Ramsgate, 1920	Yarmouth	1904	S.	78	0	18	2	8	4	31	72	28	× Stanley Rowden, 1, Hatfield Rd., Ramsgate.

* Formerly the "Cromwell" and "Norah Elsmie."
|| Formerly the "Satinstone."
† Formerly a sailing vessel.
‡ Formerly the "John Evans."
** Formerly the "Joe Mudd," and "Progress."

Digitized by Google

Official No.	Name of Ship.	International Code Signal (if any).	Port and Year of Registry.	Where and When Built.	Material.	Dimensions. Length.	Breadth.	Depth of Hold.	Registered Tonnage. Net Tonnage.	Gross Tonnage.	Horse Power of Engines.	Owner, or Part Owner, and Manager (if recorded). × Signifies *Managing Owner*. Italics signify *Manager*.
						ft. 10ths	ft. 10ths	ft. 10ths				
145538	Harvest Queen	K.P.Q.D	Newcastle, 1923	Bill Quay on Tyne 1923	S.	109 4	19 7	3 9	97	167	20	Spillers Milling & Associated Industries, Lim. 40, St. Mary Axe, London, E.C.3. *Walter S. Crook, The Close, Newcastle-on-Tyne.*
132196	Harvest Reaper	..	Buckie, 1925	Findochty. 1925	W.	89 4	19 9	9 8	40	95	29	× George Anderson, 9, Castle St., Findochty.
136022	Harvester	..	Berwick, 1914	Cullen, Banff 1914	W.	89 0	20 1	9 4	40	95	31	George Craig, 1, Tod's Court, Eyemouth. *Wm. Scott, Chapel St., Eyemouth.*
116484	Harvey	..	Wallaceb'rg, Ont., 1904	Wilkesport, Ont. 1904	W.	36 0	10 7	4 6	4	7	2	Harvey Arnold, Wilkesport, Lambton co., Ont.
74437	Harwich	Q.R.C.T	Harwich, 1877	Harwich 1877	W.	100 6	18 9	10 4	3	132	50 Pa	Blyth Tug Co., Lim., 1, Sea View, Blyth. *Joseph Lawson & Frank Batey, Mercantile Chambers, Quayside, Newcastle.*
130372	Harwood	..	Peterboro', Ont., 1910	Peterboro', Ont. 1909	W.	36 0	9 0	3 4	15	23	2	Minister of Railways and Canals for Dominion of Canada.
143605	Haslam	..	Liverpool, 1920	Northwich 1919	S.	95 7	21 7	8 9	99	163	30	Joseph Crosfield & Sons, Lim., Bank Quay, Warrington. *George F. Greaves, same address.*
148636	Haslemere	K.S.V.R	London, 1925	Glasgow 1925	S.	220 3	33 6	14 1	305	756	281	Southern Railway Co., Waterloo Station, London. *George R. Newcombe, Dock House, Southampton.*
145533	*Hastings	K.P.G.R	Montreal, 1925	Londonderry 1923	S.	252 0	42 5	18 0	1128	1906	117	Canada Steamship Lines, Lim., 9, Victoria Sq. Montreal.
95941	Hastings	..	Rangoon, 1905	Paisley 1904	S.	130 4	28 1	10 1	116	290	38	Port Commissioners, Rangoon.
148284	Hatano	..	Cardiff, 1925	South Bank-on-Tees. 1925	S.	130 0	24 0	12 8	110	297	99	Neale & West, Lim., Wharf St., Cardiff. *Morley H. Neale "Haldon," Clinton Rd., Penarth, and Joshua S. Neale, Skomer, Marine Parade, Penarth.*
140430	†Hatarana	J.R.V.K	London, 1917	Kawasaki Dockyard. 1917	S.	445 0	58 3	31 3	4592	7522	343	British India Steam Navigation Co., Lim., 122, Leadenhall St., London, E.C.3. *Rt. Hon. Lord Inchcape, G.C.M.G., K.C.S.I., K.C.I.E., same address.*
145893	Hatasu	K.L.C.P	Liverpool, 1921	Sunderland 1921	S.	352 7	50 4	21 9	1890	3198	367	Moss Steam Ship Co., Lim., 31, James St., Liverpool. *William C. Dodd, same address.*
145880	Hatchmere	K.J.T.M	Liverpool, 1921	Beverley 1921	S.	135 0	23 1	9 0	133	345	73	Cement Marketing Co., Lim., Tothill St., London, S.W.1. *Reuben Thain, same address.*
142722	‡Hatimura	J.V.N.R	London, 1918	Sunderland 1918	S.	412 5	55 5	34 4	4169	6666	566	British India Steam Navigation Co., Lim., 122, Leadenhall St., London, E.C.3. *Rt. Hon. Lord Inchcape, G.C.M.G., K.C.S.I., K.C.I.E., same address.*
142417	‖Hatipara	J.T.K.D	London, 1918	Yokohama, Japan 1911	S.	445 0	58 0	29 0	4893	7764	**5600	British India Steam Navigation Co., Lim., 122, Leadenhall St., London, E.C.3. *Rt. Hon. Lord Inchcape, G.C.M.G., K.C.S.I., K.C.I.E., same address.*
98352	Hatiya	..	Calcutta, 1907	Calcutta 1907	S.	110 6	22 2	7 5	73	147	36	Rivers Steam Navigation Co., Lim., Calcutta.
142301	††Hatkhola	J.S.G.T	London, 1918	Kobe, Japan 1917	S.	385 3	51 2	33 5	4338	5872	480	British India Steam Navigation Co., Lim., 122, Leadenhall St., London, E.C.3. *Rt. Hon. Lord Inchcape, G.C.M.G., K.C.S.I., K.C.I.E., same address.*
148294	Hatsuse	..	Cardiff, 1927	South Bank-on-Tees 1927	S.	129 0	24 0	12 8	108	295	99	Neale & West, Lim., Wharf St., Cardiff *Morley H. Neale, and Joshua S. Neale, same address.*
122560	Hattie Bell	..	Peterboro', Ont., 1907	Bridgenorth, Ont. 1907	W.	40 1	8 0	3 0	5	8	1	Mrs. Hattie Bell, Bridgenorth, Ont.

* Formerly the "Glencalvie." † Formerly the "War Sailor." ‡ Formerly the "War Opal." ‖ Formerly the "War Lance." ** I.H.P.
†† Formerly the "War Hero."

Digitized by Google

151417	Hau Hoi I. .	..	Hong Kong, 1921 .	Hong Kong . .	1916	W.	99	3	17	2	7	6	54	100	18	Tsang Foo & Co., Lim., China Bldg., 6th Floor, Queens Rd., Central, Hong Kong.
130093	Hauiti . .		Auckland, 1912 . .	Auckland . .	1911	W.	100	2	20	0	7	4	82	148	32	Northern Steamship Co., Lim., Auckland, N.Z.
149717	Hauler . .	..	London, 1926 . .	Zalt Bommel, Holland .	1926	S.	99	9	24	2	6	8	51	143	26	James Dredging Towage and Transport Co., Lim., 3, Little George St., Westminster, London, S.W. *Robert E. V. James, same address.*
149404	Hauxley . .	K.T.N.M	Newcastle, 1925 .	Haverton Hill-on-Tees.	1925	S.	245	6	39	4	19	1	937	1595	164	Broomhill Collieries, Lim., Milburn House, Newcastle-on-Tyne. *Henry Coates, same address.*
129149	Havengore .	..	London, 1910 . .	Wyvenhoe, Essex.	1910	S	65	6	15	1	8	2	27	63	30	Port of London Authority, Trinity Square, London, E.C.3. *David J. Owen, same address.*
131334	Havildar . .	H.S.P.D	Liverpool, 1911 .	Scotstoun . .	1911	S.	400	5	51	9	28	2	3086	4911	460	Asiatic Steam Navigation Co., Lim., 45, St. Mary Axe, London, E.C.3. *Alfred G. Turner, same address.*
118720	Havre . .	H.D.L.B	London, 1912 . .	West Hartlepool.	1905	S.	288	0	39	0	20	0	1201	2073	272	Anglo-Saxon Petroleum Co., Lim., St. Helens Court, Great St. Helens, London, E.C. 3. *Andrew Agnew, same address.*
121387	Hawera . .	Q.C.V.L	Wellington, N.Z., 1912	Auckland, N.Z. .	1912	W.	106	0	20	0	7	9	92	174	31	South Taranaki Shipping Co., Lim., Patea, Taranaki, N.Z.
142853	Haworth . .	K.D.C.T	Newcastle, 1919 .	Old Kilpatrick .	1919	S.	270	2	38	2	16	1	1202	2003	282	Robert Stanley Shipping Co., Lim., Watergate Buildings, Newcastle-on-Tyne. *Robert S. Dalgliesh, same address.*
125832	Hawthorn .	..	Banff, 1907. . .	Sandhaven . .	1907	W.	89	5	19	2	8	7	34	93	35	×Alexander West, 43 Gardenstown, Banffshire.
136354	Hawthorn .	..	Belfast, 1915 . .	Cullen, Banff .	1904	W.	75	0	19	7	8	6	36	57	5	×John A. Palmer, Portavogie, Kircubbin, Co. Down.
113228	Hawthorn .	J.P.K.T	Grimsby, 1902 . .	Hull . . .	1902	I.	108	7	21	0	11	2	69	180	55	×Arthur Grant, "Rugby House," Mill Rd., Cleethorpes, Lincs.
118754	Hawthorn .	J.L.F.M	Hull, 1903 . . .	Greenock . .	1903	S.	130	2	24	1	9	8	122	298	47	William J. Ireland, Tower Building, Liverpool.
127383	Hawthorn Bud	..	Banff, 1914 . . .	Cullen . . .	1914	W.	87	2	19	0	8	8	34	81	38	×John Wood, 2, Blantyre Place, Portknockie Banffshire.
128631	Hawthorndale	..	Lowestoft, 1916 .	Lowestoft . .	1909	W.	75	0	17	7	8	4	35	60	20	×Richard Cammish, 3, Raincliffe Ave., Filey.
144289	*Hayburn Wyke	K.M.W.S	Hull, 1922 . . .	Selby . . .	1917	S.	138	5	23	7	12	8	134	324	87	West Dock Steam Fishing Co., Lim., Hull. *Ernest W. Robins, 704, Anlaby Rd., Hull.*
96562	Hayle . .	N.H.C.B	Liverpool, 1924 .	Hayle . . .	1893	S.	183	2	24	1	10	1	203	476	70	× Richard Hughes, 17, James St., Liverpool.
148603	Haytor . .	..	London, 1925 . .	Sunderland . .	1925	S.	222	0	35	2	14	6	592	1189	158	T. & C. Wilton & Co., Lim., 14, Queen Victoria St., London, E.C.4. *Thomas Wilton, Jnr., same address.*
128358	Hazael . .	..	Buckie, 1908 . .	Portessie . .	1908	W.	84	6	19	4	9	2	36	85	31	×James Murray, Jnr., 35, Gordon Street, Buckie, Banff.
99657	†Hazeldale .	..	Buckie, 1925 . .	Aberdeen . .	1894	S.	86	8	19	1	9	2	39	97	40	× Andrew Wilson, Jnr., Hazelbank, Craigbo, Buckie, Banff.
117101	Hazel B. . .	..	Ottawa, Ont., 1905 .	North Bay, Ont. .	1904	W.	65	0	17	1	3	6	25	40	3	William T. Windsor, Callendar, Ont.
127150	Hazel Bank .	..	Lerwick, 1923 . .	Portgordon . .	1908	W.	86	4	18	5	8	8	32	77	25	×Thomas A. Goodlad, Hamnavoe, Burra Isle, Shetland.
121283	‡Hazel Branch .	H.F.J.B	Sunderland, 1918 .	Yoker . . .	1906	S.	400	4	51	2	26	6	3047	4734	535	Nautilus Steam Shipping Co., Lim., 30, West Sunniside, Sunderland. *Stanley M. Ritson, same address.*
121255	||Hazelgrove .	H.D.J.Q	Glasgow, 1924 . .	West Hartlepool .	1905	S.	331	0	47	5	22	3	1991	3130	270	Wigham Shipping Co., Lim., 60, Tyne St., North Shields. *Thomas Wigham, same address.*
145105	**Hazelpark .	K.H.C.B	Greenock. 1921 .	Kiel . . .	1920	S.	288	1	44	2	20	4	1384	2405	149	Denholm Line Steamers, Lim., Sugar Exchange, Greenock. *John Denholm, same address.*
147792	Hazlewood .	K.W.L.C	Middlesbrough, 1927	South Shields .	1927	S.	366	1	52	5	22	0	2270	3744	333	Joseph Constantine Steamship Line, Lim., Maritime Bldgs., Middlesbrough. *Robert A. Constantine & William W. Constantine, same address.*
134963	Headcliffe .	J.L.H.F	South Shields, 1915 .	South Shields .	1915	S.	347	4	49	2	25	2	2323	3654	332	Cliffe Steamship Co., Lim., Akenside House, Newcastle-on-Tyne. *George T. Readhead, same address.*

* Formerly the "Robert Barton." † Formerly the "North American." ‡ Formerly the "Bellgrane." || Fomerly the "Domira." ** Formerly the "Sayn."

Digitized by Google

Official No.	Name of Ship.	International Code Signal (if any).	Port and Year of Registry.	Where and When Built.	Material.	Dimensions. Length.	Breadth.	Depth of Hold.	Registered Tonnage. Net Tonnage.	Gross Tonnage.	Horse Power of Engines.	Owner, or Part Owner, and Manager (if recorded). × Signifies *Managing Owner*. Italics signify *Manager*.
						ft. 10ths	ft. 10ths	ft. 10ths				
119159	*Headlight	H.B.F.T	Greenock, 1920	Dumbarton 1904	S.	66 5	18 3	8 8	39	100	7	Light Shipping Co., Lim., 28, Main St., Greenock. *Hugh Campbell, same address.*
147150	Headman.	K.R.D.B	Hull, 1924	Selby 1924	S.	96 6	24 6	11 8	1	177	84	United Towing Co., Lim., 11, Nelson St., Hull. *Thomas G. Spink, same address.*
117504	Hearty	..	Wick, 1920	Southtown 1903	W.	79 3	17 8	8 2	21	67	18	×George Sutherland, 86, Rosebery Terrace, Wick, Caithness.
140820	Heat Wave	..	Grimsby, 1921	Lowestoft 1918	W.	87 7	19 8	9 7	34	98	43	Walter Garratt, Fish Docks, Grimsby.
127149	Heath Bank	..	Buckie, 1914	Sandhaven 1908	W.	87 1	18 1	8 6	34	78	25	×John Flett 8, New Street, Findochty, Banffshire.
87107	†Heathcock	H.R.T.V	Leith, 1919	Hull 1883	I.	80 4	16 6	9 2	8	81	45	Leith Salvage and Towage Co., Lim., 2, Commercial St., Leith. *George Black, same address.*
119183	Heather	..	Granton, 1923	Govan 1904	S.	110 5	20 9	11 0	67	169	47	×Archibald G. Brown, Granton Harbour, Midlothian. [toft.
137606	Heather	.	Lowestoft, 1920	Lowestoft 1917	W.	87 1	19 6	9 5	44	92	30	×Frederick E. Beane, 58, Pakefield Rd., Lowes-
132157	Heather Sprig	..	Buckie, 1913	Findochty 1913	W.	88 3	19 1	9 1	34	83	35	×Walter Smith, 118, Findochty, Banff.
119602	Heatherbell	..	Peterhead, 1904	Govan 1904	S.	82 5	18 0	8 8	35	91	27	Scottish Steam Herring Fishing Co., Lim., Peterhead. *John Sutherland, 32, Harbour St., Peterhead.*
119077	‡Heathercock	V.L.J.S	Liverpool, 1912	Port Glasgow 1903	S.	107 3	23 1	9 1	3	182	99	× Richard Reynolds, James St., Liverpool
147261	Heatherfield	K.V.S.L.	Liverpool, 1924	Lytham 1924	S.	142 4	26 0	11 5	174	447	71	Zillah Shipping & Carrying Co., Lim., 7, Chapel St., Liverpool *Robert J. Wakefield, 4, Dulverton Rd., Aighburth, Liverpool.*
131243	Heathery Brae	..	Banff, 1919	Aberdeen 1910	S.	86 0	18 1	8 7	37	90	28	×Alexander Innes, 20, Admiralty St., Portknockie, Banff.
142762	‖Heathfield	J.V.R.N	London, 1920	Stockton 1919	S.	400 3	52 3	28 4	3198	5263	517	Woodfield Steam Shipping Co., Lim., 44, Leadenhall St., London, E.C. [address. *Alfred E. Taylor and Robert L. Brown, same*
145590	**Heathpark	K.H.J.P	Greenock, 1921	Keil Gaarden 1920	S.	288 1	44 2	20 4	1384	2405	149	Denholm Line Steamers, Lim., Sugar Exchange, Greenock. *John Denholm, same address.*
143497	††Heathside	K.D.T.J	Newcastle, 1921	West Hartlepool 1920	S.	331 1	46 8	23 1	1851	3071	362	Charlton Steam Shipping Co., Lim., 4, Queen St., Newcastle-on-Tyne. *Frederic S. Braithwaite, same address.*
146242	Hebble	H.R.H.B	Goole, 1924	Dalmuir 1924	S.	240 5	34 2	15 4	425	1040	‡‡1800	London Midland & Scottish Rly. Co., Euston Station, London, N.W. *William B. Clementson, L.M. & S. Rly. Co., Goole.*
151824	Hebburn	K.S.D.W	Melbourne, 1925	Blyth 1925	S.	370 1	51 2	24 2	2487	4211	351	Huddart Parker, Lim., 466, Collins St., Melbourne.
148075	Hebburn	K.Q.W.D	Newcastle, 1924	Bill Quay-on-Tyne 1924	S.	333 8	44 6	21 6	1685	2881	359	Burnett Steamship Co., Lim., Milburn House, Newcastle-on-Tyne. *John W. Burnett, same address.*
97662	‖‖Hebburn	..	Newcastle, 1904	Dumbarton 1890	S.	76 5	16 0	5 0	29	68	18	R. & W. Hawthorn, Leslie & Co., Lim., St. Peter's Works, Newcastle-on-Tyne. *John C. Hedley, Hebburn Shipyard, Hebburn-on-Tyne.*
108735	Hebrides	J.K.W.N	Glasgow, 1898	Troon 1898	S.	180 0	28 1	13 2	234	585	90	× Hugh Young, 87, Union St., Glasgow.
115785	Hecate	V.F.Q.S	Glasgow, 1903	Partick 1903	S.	161 3	25 5	12 6	175	424	100	Whites Southampton Yachtbuilding & Engineering Co., Lim., Itchen, Southampton. *Philip Runciman, 52, Leadenhall St., London.*
138413	Hecla	..	Winnipeg, 1916	Toronto, Ont. 1908	S.	42 5	11 2	4 5	13	19	2	Minister of Public Works for Dominion of Canada, Ottawa, Ont.

* Formerly the "Ailsa." † Formerly the "Tasmania." ‡ Formerly the "Torbay Scout" and "Flying Swift." ‖ Formerly the "Briarwood" and "War Mallow."
** Foreign name "Muhlhofen." †† Formerly the "Portscatho." ‡‡ I.H.P ‖‖ Formerly the "Clutha No. 7."

Digitized by Google

147282	Hector	K.R.L.C	Liverpool, 1924	Greenock	1924	S.	498	8	62	3	34	9	6841	11198	*1500	Ocean Steam Ship Co., Lim., India Bldgs., Water St., Liverpool. *Lawrence D. Holt, same address.*
103962	Hector	..	Montreal, 1898	Sorel	1898	W.	53	0	15	8	5	7	14	21	12	Consolidated Sand Co., 270, Ottawa St., Montreal.
112051	Hector	..	St. Catharines, Ont., 1903.	Pt. Colborne.	1903	W.	67	5	16	6	9	9	45	66	13	Michael J. Hogan, Montreal.
114589	Hector	V.D.J.M	Southampton, 1903	Southampton	1903	S.	129	5	25	1	11	9	35	316	175	Southampton, Isle of Wight, and South of England Royal Mail Steam Packet Co., Lim., 2, High St., Southampton. *Fredk. J. Burnett, same address*
149425	Hedgehope	K.V.S.F	Newcastle, 1927	Hebburn-on-Tyne	1927	S.	386	3	52	7	26	0	2808	4524	450	Medomsley Steam Shipping Co., Lim., Milburn House, Newcastle. *Frederick Carrick, same address.*
132078	†Helcion	J.F.P.N	London, 1920	Sunderland	1914	S.	250	0	42	7	16	4	958	1753	157	Anglo-Saxon Petroleum Co., Lim., St. Helen's Court, Leadenhall St., London, E.C.3. *Andrew Agnew, same address.*
145564	‡Helder	K.N.H.J	Leith, 1922	Flensburg	1920	S.	210	7	34	2	13	4	581	979	106	Leith, Hull& Hamburg Steam Packet Co., Lim., 16, Bernard St., Leith. *James Currie, same address.*
126463	Helen Anita	..	Port Arthur, 1918	Kingston, Ont.	1909	W.	42	8	11	3	4	4	9	19	2	John W. Stewart, Matheson, Ontario.
132173	Helen Ann	..	Inverness, 1919	Buckie	1915	W.	88	3	18	8	9	6	38	90	36	×Alexander M. Main, Golfside, Lochloy Rd., Nairn, co. Nairn.
125941	‖Helen Bowie	..	Buckie, 1923	Aberdeen	1908	S.	84	0	18	1	8	8	27	98	28	×James Bowie, 1, March St., Gordonsburgh, Buckie, Banff.
96270	Helen Craig	M.R.H.C	Belfast, 1890	Belfast	1890	S.	165	3	24	1	9	9	169	417	68	×Jas. and John C. Craig, 6, Royal Avenue, Belfast.
112228	Helen Glasier	..	St. John, N.B., 1917	St. John, N.B. 1903; Rebuilt 1917	1903	W.	40	2	11	5	4	9	11	17	6	Saint John Dry Dock & Shipbuilding Co., Lim., St. John, N.B.
86362	Helen Nicoll	S.L.D.T	Sydney, N.S.W., 1902	Dundee	1882	I.	157	0	22	0	10	3	192	397	65	Jones Bros. Coal, Lim., Sydney, N.S.W.
84984	Helen Peele	..	Padstow, 1901	Leith	1901	S.	95	5	19	6	10	7	16	133	55	Royal National Lifeboat Institution, 14, John St., Adelphi, London. *George F. Shee, M.A., 22, Charing Cross Rd., London, W.C.*
134543	Helen R.	..	Ottawa, 1915	North Bay, Ont.	1915	W.	38	4	10	0	3	3	7	11	4	Geo. Gordon & Co., Lim., Cache Bay, Ont.
121914	Helen S.	..	Kenora, Ont., 1906	Kenora, Ont.	1906	W.	38	0	8	0	4	0	9	13	1	John W. Short, Kenora, Ontario.
107695	Helen S.	..	Toronto, Ont., 1899	Algoma, Ont.	1899	S	80	0	16	2	9	5	58	86	17	Robert L. Graham, Little Current, Manitonlin, Ont.
132179	Helen Slater	..	Buckie, 1918	Buckie	1918	W.	88	0	19	2	9	3	43	102	44	×William Slater, 19, Main St., Buckie.
146055	**Helen West	..	Banff, 1925	Gainsborough, Remeasured at Fraserburgh.	1919 1925	S.	86	2	18	5	9	2	41	96	42	×George West, 57, Gardenstown, Banff.
133758	Helena	..	Saint John, N.B., 1913.	Collingwood, Ont.	1907	S.	108	8	23	3	14	0	204	299	81	Minister of Public Works for Canada, Ottawa, Ont.
135519	Helenus	J.D.M.W	Liverpool, 1913	Greenock	1913	S.	455	2	56	2	32	5	4810	7555	835	Ocean Steam Ship Co., Lim., India Buildings, Water St., Liverpool. *Lawrence D. Holt, same address.*
113238	Helios	T.S.R.W	Grimsby, 1903	Hull	1903	S.	115	0	21	5	11	2	78	201	55	Sir Thomas Robinson & Son (Grimsby), Lim., Fish Docks, Grimsby. *Frank W. Robinson, same address.* ×Frank W. Robinson, Summerfields, Cleethorpes.
137548	Helium	J.P.G.R	Liverpool, 1917	Selby	1917	S.	135	2	23	1	9	4	113	301	69	United Alkali Co., Lim., Cunard Bldgs., Liverpool. *Daniel Downey, same address.*
72672	††Hellen	..	Victoria, B.C., 1920	Victoria, B.C. 1887; Rebuilt 1920	1887	W.	34	1	11	4	4	3	6	11	2	William J. Pourier, Cowichan Lake, B.C.
145565	‡‡Helmond	K.N.H.L	Leith, 1922	Flensburg	1921	S.	210	5	34	2	13	5	581	983	105	Leith, Hull&Hamburg Steam Packet Co., Lim., 16, Bernard St., Leith. *James Currie, same address.*
123188	Helmsdale	H.L.P.G	Cardiff, 1907	Port Glasgow	1907	S.	330	5	49	0	22	3	1998	3149	305	Strath Steamship Co., Lim., ConsulateChmbrs., Bute St., Cardiff. *Edward L. Downing and Robert W. J. Sutherland, same address.*

* Turbines. † Formerly the "Jolly Helen" and "Steelton." † Foreign name "Stad Schiedam." ‡ Formerly the "Mormond Hill" and "Kate Baird."
** Foreign name "Bleville," formerly the "Sergius" and "Bluster." †† Formerly a sailing vessel. ‡‡ Foreign name "Stad Vlaardingen."

Digitized by Google

Official No.	Name of Ship.	International Code Signal (if any).	Port and Year of Registry.	Where and When Built.	Material.	Dimensions. Length.	Breadth.	Depth of Hold.	Registered Tonnage. Net Tonnage.	Gross Tonnage.	Horse Power of Engines.	Owner, or Part Owner, and Manager (if recorded). × Signifies *Managing Owner*. Italics signify *Manager*.
						ft. 10ths.	ft. 10ths.	ft. 10ths.				
132888	Helmsloch	J.D.L.M	Cardiff, 1913	Sunderland 1913	S.	380 0	52 2	22 9	2575	4160	395	Strath Steamship Co., Lim., Consulate Chambers, Cardiff *Edward L. Downing, same address, and Robert W. J. Sutherland, Cambrian Buildings, Cardiff.*
122827	*Helmsman	H.D.J.K	Newcastle, 1905	North Shields 1905	S.	120 6	21 6	9 2	105	242	50	× William C. Rowbotham and × Farnill Rowbotham, 19, St. Dunstans Hill, London, E.C.3
147546	Helmwood	K.P.R.W	London, 1923	Barrow 1923	S.	281 2	40 2	18 8	1278	2156	203	Wm. France Fenwick & Co., Lim., 5, Fenchurch St., London. *Sir George Higgins, C.B.E., same address.*
68324	†Helper	N.R.F.H	Guernsey, 1922	Preston 1873		131 3	20 1	10 0	78	173	80 Pa.	Alderney Steam Packet Co., Lim., Guernsey, Channel Islands. *Nicholas P. Le C. Barbenson, Beauregard, Hauteville, Guernsey.*
132960	Helpmate	..	Yarmouth, 1919	Lowestoft 1912	W.	80 9	18 1	9 0	35	76	20	Great Yarmouth Fisheries, Lim., c/o Messrs. Norford Suffling, Lim., Fish Wharf, Gt. Yarmouth, Norfolk. *Dennis J. George, Fairview Winterton Norfolk.*
118860	Helredale	H.J.R.G	Whitby, 1906	Middlesbrough 1906	S.	346 5	50 6	23 1	2249	3574	260	Turnbull Scott Shipping Co., Lim., Exchange Chambers, 24, St. Mary Axe, London. *Reginald M. K. Turnbull, same address.*
132655	Helvetia	..	Bombay, 1912	Middlesbrough 1911	S.	56 2	12 7	6 0	12	30	21	Lucas Volkart, Bombay.
139934	Helvetia	..	Grimsby, 1917	Beverley 1917	S.	120 0	22 5	12 0	102	261	75	Gt. Grimsby & East Coast Steam Fishing Co., Lim., Fish Docks, Grimsby. *Walter W. Butt, Fernlea, Welholme Rd., Grimsby.*
115741	Hematite	T.S.W.D	Glasgow, 1903	Bowling 1903	S. & I.	195 7	30 1	11 2	302	722	98	×William F. Robertson and ×John M. Robertson, 45, West Nile St., Glasgow.
136685	‡Henderson	..	London, 1914	Millwall 1914	S.	42 0	9 6	5 2	1	13	20	Joseph G. Kieffer, Kingston, Ja.
148060	Hendon	K.Q.J.N	Newcastle, 1924	South Shields 1924	S.	105 0	25 5	12 7	2	241	108	France Fenwick Tyne & Wear Co., Lim., Mercantile Chambers, Newcastle-on-Tyne. *John E. Dawson, same address.*
139245	‖Hendonhall	..	West Hartlepool, 1927	Howdon-on-Tyne 1920	S.	399 6	53 0	32 8	3515	5627	516	West Hartlepool Steam Nav. Co, Lim., West Hartlepool. *Julius E. Guthe, 12, Victoria Tce., West Hartlepool.*
153707	Heng Chang	..	Shanghai, 1926	Shanghai 1924	S.	60 6	11 0	6 4	15	35	13	Shanghai Tug & Lighter Co., Lim., 2, French Bund, Shanghai.
105830	Henley	..	London, 1896	Brimscombe 1896	S.	80 2	13 1	4 0	25	37	13	×John Hy. Salter, Folly Bridge, Oxford.
131114	Henri R.	..	Montreal, 1912	(*a*) (*a*)	I.	78 3	25	5 7	63	101	5	Alex. McKay Co., Lim., 119, Dalhousie St., Quebec.
143907	**Henriette	..	Grimsby, 1921	Leith 1918	S.	115 4	22 2	12 1	82	204	57	Consolidated Fisheries, Lim., Fish Docks, Grimsby. *John D. Marsden, same address.*
142683	††Henry Burton	K.C.S.T	Durban, Natal, 1922	Glasgow 1918	S.	135 5	29	13 6	1	422	116	Railways & Harbours Administration of the Government of the Union of South Africa, Johannesburg.
146058	Henry Deutsch de la Meurthe.	K.J.L.H	London, 1921	Maryland, U.S.A. 1921	S.	412 0	53 2	30 9	3564	6042	549	Lutetian Navigation Co., Lim., 3, Gracechurch St., London, E.C. 3. *William Davies, same address.*
133793	Henry F. Jelly	..	Port Stanley, Ont., 1915.	Port Stanley, Ont. 1915	W.	59 0	16 5	6 8	21	31	9	William Bruley, Port Dover, Ont.
113243	‡‡Henry Grattan	H.K.S.V	Dublin, 1910	Hull 1903	S.	118 2	21 5	11 2	84	212	60	Dublin Trawling, Ice & Cold Storage Co., Lim., 8, Cardiff Lane, Dublin. *Capt. Patrick Fannon, same address.*

* Formerly the "Lochside." † Formerly the "Sir Francis Drake." ‡ Formerly the "K. 14." ‖ Foreign name "Montes."
** Formerly the "Robert Harding." †† Formerly the "St. Bees." ‡‡ Formerly the "Diadem."

Digitized by Google

115760	Henry Holmes	V.B.T.J	London, 1903	Yoker	1903	S.	221 0	31 6	15 5	493	978	133	West India and Panama Telegraph Co., Lim., Spencer House, South Place, Finsbury, London. *Frederic E. Nosworthy, same address.*
151424	Henry Keswick.	T.H.Q.B	Hong Kong, 1921	Hong Kong	1921	S.	165 2	34 0	14 0	53	671	800	Hong Kong & Whampoa Dock Co., Lim., Hung Hom, Kowloon, Hong Kong.
145251	Henry Lancaster.	K.M.H.V	Aberdeen, 1921	Selby	1919	S.	138 3	23 7	12 7	155	363	87	Aberdeen Mutual & General Marine Insurance Co., Lim., 172, Market St., Aberdeen. *Duncan Rennie, same address.*
111251	*Henry Meakin	..	Geelong, 1906	Renfrew	1900	S.	139 9	23 1	10 1	177	348	45	Geelong Harbour Trust Commissioners, Geelong, Victoria.
95977	Henry Moss	..	Melbourne, 1891	Melbourne	1890	W.	60 9	13 4	6 5	25	36	18	Harry B. Treacy, 54, William St., Melbourne.
126058	†Henry Pedwell	..	Owen Sound, Ont., 1918.	Lion's Head Rebuilt, Owen Sound.	1909 1916	W.	90 0	19 6	9 6	127	186	22	John Tackaberry, Lion's Head, Ont.
116320	‡Henry Stokes	..	Amherstburg, Ont., 1910.	Toledo, Ohio	1891	S.	71 3	15 2	8 1	42	61	19	Dominion Sugar Co., Lim., Chatham, Ont.
147542	Henry Ward	K.R.P.V	London, 1923	Dalmuir	1923	S.	260 3	43 2	15 3	781	1438	146	London County Council, The County Hall, London, S.E. 1. *Arthur C. Beard, Old County Hall, Spring Gardens, S.W. 1.*
129433	Henzada	H.P.S.G	Glasgow, 1909	Dumbarton	1909	S.	431 0	53 0	28 4	3735	5829	292	Burmah Steam Ship Co., Lim., 153, St. Vincent St., Glasgow. *Robert Galloway, same address.*
124312	Heortnesse	..	Hartlepool, 1911	Aberdeen	1911	S.	112 7	22 1	11 9	77	198	75	"Hartness" Steam Fishing Co., Lim., Dock St., Hartlepool. *James B. Graham, 3, Albion Terrace, Hartlepool.*
128693	Hephaestus	..	Hong Kong, 1910	Hong Kong	1910	S.	80 5	18 5	9 2	26	87	42	Ocean Steamship Co., Lim., 1, India Buildings, Liverpool.
90419	Her Majesty	..	Southampton, 1885	Whiteinch	1885	I.	185 2	20 1	8 3	131	235	140 Pa.	Southampton, I. of Wight, & South of England Royal Mail Steam Packet Co., Lim., 2, High St., Southampton. *Frederick J. Burnett, same address.*
148633	Her Majesty's	..	London, 1925	Maidenhead	1914	W.	78 0	13 4	5 4	29	50	13	×George C. Bond, Sunnyside, Maidenhead Bridge, Berkshire.
149767	Hera	K.V.N.S	London, 1927	Greenock	1912	S.	374 7	51 2	29 0	2900	4774	470	Oil & Molasses Tankers, Lim., 10, Mark Lane, London, E.C. *Joseph H. Jacobs, same address.*
125821	Herald	..	Buckie, 1919	Cullen	1907	W.	86 3	18 5	9 2	29	86	27	×James Findlay, sen., 7, Campbell St., Cullen, Banffshire.
128853	Herald	..	Dublin, 1910	Dublin	1909	S.	146 5	27 0	11 2	117	347	19	London Midland & Scottish Railway Co., Euston Station, London. *Henry G. Burgess, same address.*
124072	Herald	H.K.T.J	Liverpool, 1907	South Shields	1907	S.	125 3	28 2	13 0	4	367	132	Petroleum Steamship Co., Lim., Britannic House, Gt. Winchester Street, London, E.C. *Sir Basil Kemball-Cook, K.C.M.G., C.B., same address.*
84157	Herald of Peace	..	Liverpool, 1881	Northwich	1877	I.	84 6	19 9	8 2	71	111	27	Salt Union, Lim., Colonial House, Liverpool. *Eustace C. Wickes, same address.*
87320	Herbert	..	Adelaide, S.A., 1899	Hebburn	1884	I.	140 1	25 0	7 3	132	302	60	Adelaide Steamship Co., Lim., Currie St., Adelaide, S.A.
93846	Herbert	..	Liverpool, 1889	Northwich	1878	W.	81 9	20 3	8 4	72	105	30	Kymo Shipping Co., Lim., 219, Royal Liver Building, Liverpool. *Henry M. Grayson, same address.*
141574	Herbert Green	T.P.Q.S	Weymouth, N.S., 1920.	Gilbert Cove, Digby Co., N.S.	1919	W.	116 0	28 4	10 6	205	283	17	John I. Moulton, Burges, Newfoundland.
127966	Herculaneum	H.N.Q.K	Liverpool, 1909	Leith	1909	S.	92 5	22 6	12 3	64	172	79	Alexandra Towing Co., Lim., 25, Drury Buildings, 21, Water Street, Liverpool. *Silvester J. Procter, same address.*
116607	Hercule	..	Montreal, 1905	Sorel, P.Q.	1904	W.	58 0	15 1	7 5	28	45	17	Consolidated Sand Co., 270, Ottawa St., Montreal.
122473	Hercule	..	Ottawa, Ont., 1907	Hull, Quebec	1905	W.	39 0	8 6	3 0	10	15	1	Maurice Benard, Astorville, Ontario.
94188	Hercules	..	Brisbane, 1901	Walker-on-Tyne	1900	S.	230 5	39 3	11 0	347	895	100	Queensland Government, Brisbane.
90028	Hercules	K.R.F.M	Glasgow, 1885	Yoker	1885	I.	125 0	21 6	11 1	26	225	98	Ocean Transport Co., Lim., 1a, Cockspur St., London, S.W. *Charles Payne, "Verona," Malone Park, Belfast.*

* Formerly the "Peter Paterson" and "Kharki." † Formerly the "Charles Lemcke." ‡ Formerly the "Le Roy Brooks."

Digitized by Google

Official No.	Name of Ship.	International Code Signal (if any).	Port and Year of Registry.	Where and When Built.	Material.	Dimensions. Length.	Breadth.	Depth of Hold.	Registered Tonnage. Net Tonnage.	Gross Tonnage.	Horse Power of Engines.	Owner, or Part Owner, and Manager (if recorded). × Signifies *Managing Owner*. Italics signify *Manager*.
						ft. 10ths.	ft. 10ths.	ft. 10ths.				
99694	Hercules	..	Hull, 1893	Hull 1893	I.	80 6	18 1	9 4	19	82	45	London & North Eastern Railway Co., Marylebone, London. *Sir John R. Nicholson, C.M.G., Dock Offices, Hull.*
113463	Hercules	..	Liverpool, 1901	Port Glasgow 1901	S.	180 6	30 1	9 6	309	652	122	Mersey Docks and Harbour Board, Liverpool. *Thomas M. Newell, Dock Office, Liverpool.*
118419	Hercules	..	London, 1904	Canning Town 1903	S.	110 2	44 2	7 8	176	310	24	Port of London Authority, Trinity Square, London, E.C. 3. *David J. Owen, same address.*
81919	Hercules	..	Londonderry, 1887	Belfast 1887	I. & S.	200 0	37 6	14 2	413	818	200	Londonderry Port and Harbour Commissioners, Londonderry. *Robert S. Crioppa, Harbour Office, Londonderry.*
130848	Hercules	..	Ottawa, 1912	Pembroke, Ont. 1911	S.	33 4	11 6	4 3	9	15	3 Pa.	Upper Ottawa Improvement Co., Lim., Ottawa, Ont.
151800	Hercules	..	Rangoon, 1925	Rangoon 1924	S.	100 0	18 0	6 5	15	96	34	Rangoon Port Commissioners, Rangoon.
69475	Hercules	M.F.T.H	St. John's, N.F.L., 1886	South Shields 1873	W.	113 4	22 7	11 3	90	216	60	"Hercules" Steam Ship Co., Lim., St. John's, N.F.L.
77489	Hercules	J.Q.D.M	Shields, South, 1893	South Shields 1877	I.	105 3	19 2	10 6	23	145	80 Pa.	Lawson-Batey Tugs Lim., "K," Exchange Buildings, Quayside, Newcastle-on-Tyne. *Joseph Lawson and Frank Batey, same address.*
132217	Hercules	..	Toronto, 1906	Toronto 1906	S.	100 0	23 1	11 6	137	234	65	Dept. of Public Works, Ottawa, Ontario.
107105	Hercules	..	Victoria, B.C., 1898	Nelson, B.C. 1898	W.	79 5	14 8	5 9	44	65	17	B.C. Timber Lands, Lim., Revelstoke, B.C.
109611	*Hercules II.	Q.N.S.V	Grimsby, 1898	North Shields 1898	S.	111 8	20 9	11 2	65	165	45	Trawlers (White Sea and Grimsby), Lim., Fish Docks, Grimsby. *Harold Bacon, same address.*
118780	*Hercules IV.	V.H.K.P	Fleetwood, 1912	Beverley 1903	S.	128 3	22 0	12 0	103	261	70	Lancashire Steam Fishing Co. Lim., Dock St., Fleetwood. *Edward Towne, Englehurst, Cleveleys Park, Blackpool.*
120903	Herefordshire	H.F.B.D	Liverpool, 1905	Belfast 1905	S.	452 3	54 3	30 6	4490	7217	833	Bibby Steamship Co., Lim., 26, Chapel St., Liverpool. *Arthur W. Bibby, same address.*
132185	Herekino	..	Auckland, 1926	Bowling 1924	S.	140 1	29 1	9 9	185	464	76	Wilsons (N.Z.) Portland Cement Lim., Auckland, N.Z.
93138	Hereward	K.R.W.V	London, 1888	Hull 1888	I.	98 2	18 9	10 0	16	108	60	Peninsular and Oriental Steam Navigation Co., 122, Leadenhall St., London. *Frank Ritchie, same address.*
79679	Herga	..	Sydney, N.S.W., 1879	Port Glasgow 1879	I.	125 2	21 2	10 6	135	221	55	s.s. "Herga" Lim., 38A, Pitt St., Sydney, N.S.W.
138811	Herman Witt	..	Kenora, Ont., 1923	Duluth, Minn. 1903	W.	45 3	11 2	5 0	11	17	3	William Martin, Fort Francis.
151426	Hermes I.	..	Hong Kong, 1921	Hong Kong 1921	S.	80 5	18 5	9 2	26	87	42	Ocean Steam Ship Co., Lim., India Buildings, Water St., Liverpool.
110950	Hermia	R.P.N.M	Fleetwood, 1919	Inverkeithing 1900	S.	120 0	21 6	11 0	83	210	61	Walter H. U. Morley, 1, Preston St., Fleetwood. *Walter Morley, same address.*
131795	†Herminius	H.T.S.W	Southampton, 1911	Belfast 1911	S.	477 6	63 1	31 3	6737	10389	943	Shaw Savill and Albion Co., Lim., 34, Leadenhall St., London, E.C. *Richard J. Noal, same address.*
124120	Hermione	H.M.J.C	Liverpool, 1908	Wallsend-on-Tyne 1908	S.	385 5	50 5	30 3	3301	5200	450	Oil Tank Steamship Co., Lim., 20, Castle St., Liverpool. *Frederick C. Bowring, same address.*
105945	Hermione	P.L.Q.C	Portsmouth, 1896	London 1875	W.	57 7	11 0	5 1	11	16	12	Joseph Waterhouse, Stubble Bank, Shuttleworth, Manchester.
99646	‡Hermona	..	Grimsby, 1922	Aberdeen 1893	S.	86 6	18 6	8 8	40	84	30	Frank A. Peterson, 9, David St., Grimsby. *Peter M. Peterson, "Carisbrook," Hull Rd., Hessle, Yorks.*
127403	Hero	..	Fleetwood, 1919	Dundee 1907	S.	130 0	21 6	11 4	85	226	71	Clifton Steam Trawlers, Lim., Orient Buildings, Station Rd., Fleetwood. *William W. Brierley, same address.*

* Formerly the "Hercules." † Formerly the "Waimana." ‡ Formerly the "Eva."

Digitized by Google

106028	Hero	..	Glasgow, 1896	Kirkintilloch	1896	I.	66 0	16 3	5 3	33	56	15	J. Hay & Sons, Lim., 58, Renfield St., Glasgow. *John Hay, same address.*
105043	Hero	N.V.J.C	Hull, 1895	Hull	1895	S.	216 5	30 0	13 6	326	771	140	General Steam Navigation Co., Lim., 15, Trinity Sq., London, E.C.3. *Willoughby K. John, same address.*
124376	Hero	..	Inverness, 1907	Portgordon	1906	W.	86 5	18 5	8 8	37	84	34	×George Main, 7, Station St., Burghead, Elgin
102498	Hero	..	London, 1898	Bristol	1896	S.	60 6	10 5	6 1	4	25	15	×James H. Lamey, 1, Esplanade, New Ferry, Cheshire.
110091	Hero	..	London, 1899	Blackwall	1898	S.	74 6	18 7	10 9	9	83	67	Union Lighterage Co., Lim., 16, Philpot Lane, London. *Richard Lambert, same address.*
71798	Hero	..	Melbourne, 1879	Echuca, Victoria.	1874	W.	92 2	17 0	6 3	63	82	28 Pa.	Permewan, Wright & Co., Lim., Melbourne, Victoria. [N.F.L.
122483	Hero	..	St. Johns, N.F.L., 1922	St. Joseph de Levis	1907	W.	54 3	15 6	5 7	22	32	7	St. John's Steam Tug Co., Lim., St. John's.
101078	Hero	P.V.H.J	Sydney, N.S.W., 1893	South Shields	1892	I.	105 2	19 6	11 2	1	161	70	J. Fenwick & Co. Lim., 19, Bridge St., Sydney, N.S.W.
133861	*Hero No. 1	..	New Westminster, B.C., 1913.	Ballard, U.S.A.	1902	W.	50 4	14 9	6 2	21	31	14	Pacific Mills, Lim., London Building, 510, Hastings Street W., Vancouver, B.C.
120712	Heroic	H.J.C.W	Belfast, 1906	Belfast	1906	S.	320 3	41 3	16 8	791	1913	651	Belfast Steamship Co., Lim., Donegall Quay, Belfast. *Sir Alfred H. Read, 26/7 Cockspur St., London, S.W.1.*
125198	Heroic	K.C.H.M	Sydney, N.S.W., 1909	South Shields	1909	S.	125 3	24 2	10 8	2	268	130	J. Fenwick & Co., Lim., 19, Bridge St., Sydney, N.S.W.
125192	Heroine	K.C.N.B	Sydney, N.S.W., 1909	Port Glasgow	1909	S.	115 1	23 6	10 3	3	207	99	J. Fenwick & Co., Lim., 19, Bridge St., Sydney, N.S.W.
109943	Heron	..	Bombay, 1904	Renfrew	1904	S.	190 4	30 1	15 0	358	783	108	Trustees of the Port of Bombay, Ballard Rd., Bombay.
113230	Heron	T.Q.B.C	Grimsby, 1909	{Hull 1902 Lengthened 1909	1902	S.	126 6	21 5	11 2	95	223	60	Thomas Baskcomb, Lim., Fish Dock Rd., Grimsby. *Thomas W. Baskcomb, same address.*
123083	Heron	..	Hong Kong, 1907	Hong Kong	1897	W.	63 5	13 1	7 1	18	39	16	Hong Kong & Kowloon Wharf & Godown Co., Lim., 2, Centre St., Victoria, Hong Kong.
144503	Heron	K.F.J.V	London, 1920	Troon	1920	S.	245 1	39 2	15 0	515	1314	185	General Steam Navigation Co. Lim., 15, Trinity Sq., London, E.C. *Willoughby K. John, same address.*
111342	Heron	..	Plymouth, 1889	Dartmouth	1885	W.	37 4	7 1	3 3	2	5	3	Reginald F. Yonge 7, Nelson Gdns., Devonport.
67977	Heron	..	Shanghai, 1887	Govan	1872	I.	120 1	20 0	8 1	56	141	60	Taku Tug & Lighter Co., Lim., Queen's Rd., Hong Kong.
115150	Heronspool	V.D.T.J	Hartlepool, W., 1903	Stockton	1903	S.	325 0	48 1	22 9	2105	3276	302	Pool Shipping Co., Lim., Mercantile Chambers, W. Hartlepool. *Wm. Ropner, same address.*
143177	†Heros	K.D.N.F	Sydney, N.S.W., 1925	Port Glasgow	1919	S.	135 4	29 0	13 6	2	382	116	J. Fenwick & Co., Lim., Sydney, N.S.W.
127598	Herring Fisher	..	Stornoway, 1915	Lowestoft	1908	W.	84 0	18 8	8 5	33	76	23	Duncan MacIver, Lim., Fish Market, Stornoway. *Norman MacIver, "Claremont," Stornoway.*
137597	Herring Gull	..	Lowestoft, 1919	Oulton Broad	1917	W.	83 7	19 4	9 9	42	93	33	Herring Fishing Co., Lim., Stanford View, Battery Green Rd., Lowestoft. *Ritson J. Tripp, "The Beeches," Kessingland, Suffolk.*
137590	Herring Hol	..	Lowestoft, 1920	Oulton Broad, Lowestoft.	1917	W.	83 6	19 3	9 2	40	85	24	×William J. Westgate, 67, Park Rd., Lowestoft.
128576	Herring Queen	..	Grimsby, 1924	Yarmouth	1911	W.	80 4	18 4	9 1	24	72	24	Atmosphere Steam Fishing Co., Lim., Fish Docks, Grimsby, Lincs. *Thomas W. Roberts, same address.*
135082	Herring Searcher.	..	Yarmouth, 1914	Hessle	1914	S.	87 8	18 7	9 3	42	99	33	×John T. C. Salmon, 19, Anson Rd., Southtown, Gt. Yarmouth.
132934	Herring Seeker	..	Lowestoft, 1911	Lowestoft	1911	W.	80 7	17 8	9 0	36	75	20	Miss Ada Chew, 16, Grosvenor Rd., Scarborough *James Johnson, 20, West Pier, Scarborough*
135591	Herschel	J.F.T.V	Liverpool, 1914	Partick	1914	S.	435 4	55 2	27 4	3945	6293	685	Liverpool, Brazil & River Plate Steam Navigation Co., Lim., Royal Liver Building, Liverpool. *Alfred Woods, same address.*
144656	‡Hertford	K.G.F.B	London, 1922	Vegesack	1917	S.	520 7	64 2	38 1	6889	10923	740	Federal Steam Nav. Co., Lim., 2, Fenchurch Ave., London, E.C. 3. *Allan Hughes, same address.*

* Foreign name "Hero." † Formerly the "St. Erth." ‡ Formerly the "Friesland."

Digitized by Google

Official No.	Name of Ship.	International Code Signal (if any).	Port and Year of Registry.	Where and When Built.	Material.	Dimensions. Length.	Breadth.	Depth of Hold.	Registered Tonnage. Net Tonnage.	Gross Tonnage.	Horse Power of Engines.	Owner, or Part Owner, and Manager (if recorded). × Signifies *Managing Owner*. Italics signify *Manager*.
						ft. 10ths.	ft. 10ths.	ft. 10ths.				
143082	*Hesione	J.W.L.G	Liverpool, 1921	Hamburg 1915	S.	361 6	51 2	25 6	2516	4125	300	British and South American Steam Navigation Co., Lim., 4, St. Mary Axe, London, E.C.3. *Harold J. McCarraher, same address.*
133508	Hesleyside	H.W.K.B	Newcastle, 1912	Sunderland 1912	S.	363 0	50 0	25 6	2518	3994	365	Charlton Steam Shipping Co., Lim., 4, Queen St., Newcastle-on-Tyne. *Frederick S. Braithwaite, same address.*
144661	†Hesperia	K.G.J.F	Liverpool, 1921	Flensburg 1919	S.	384 5	52 0	22 5	2380	3895	531	British and South American Steam Navigation Co. Lim., 4, St. Mary Axe, London, E.C.3. *Harold J. McCarraher, same address.*
144694	‡Hesperides	K.G.M.T	Liverpool, 1921	Flensburg 1919	S.	382 4	52 7	22 5	2392	3929	531	British and South American Steam Navigation Co., Lim., 4, St. Mary Axe, London, E.C.3. *Harold J. McCarraher, same address.*
104924	Hesperus	P.M.R.W	Leith, 1896	Dundee 1896	S.	175 0	28 1	13 8	235	584	140	Commissioners of Northern Lighthouses, 84, George St., Edinburgh. *Coventry D. Peddie, same address.*
84975	Hessam	H.M.V.D	Lancaster, 1908	Renfrew 1908	S.	180 0	34 2	12 2	375	645	80	London Midland & Scottish Railway Co., Euston Station, London, N.W. 1. *Alexander Newlands, same address.*
122962	Hessle	H.L.G.R	Swansea, 1917	Sunderland 1907	S.	215 0	32 2	12 8	470	952	137	Strath Steamship Co., Lim., 2, Consulate Chambers, Bute Docks, Cardiff. *Edward L. Downing, same address.*
109500	Hettie	..	Liverpool, 1899	Widnes 1879	W.	70 5	16 8	8 0	41	75	7	×Isaac Bradburn, 95, Old Hall St., Liverpool.
148068	Hetton	K.Q.R.T	Newcastle, 1908	Sunderland 1924	S.	308 0	44 5	20 8	1541	2714	261	Tanfield Steamship Co., Lim., Cathedral Bldgs. Newcastle-on-Tyne. *William B. Nisbet, same address.*
137104	Heugh	..	Hartlepool, 1914	Aberdeen 1914	S.	115 5	22 1	12 0	78	200	78	"Heugh" Steam Trawling Co., Lim., Hartlepool, Durham. *James B. Graham, 3, Albion Ter., Hartlepool.*
148063	Heworth	K.Q.M.C	Newcastle, 1924	West Hartlepool 1924	S.	334 2	44 5	21 1	1682	2855	350	Burnett Steamship Co., Lim., Milburn House, Newcastle-on-Tyne. *John W. Burnett, same address.*
93589	Hexe	..	Sydney, N.S.W., 1888	Birkenhead, N.S.W. 1885	W.	56 5	14 4	5 2	32	47	12	John Wood Eaton, North Sydney, N.S.W.
129546	‖Hexham	H.S.G.F	Newcastle, N.S.W., 1911.	Campbeltown 1911	S.	331 4	45 5	22 0	1835	2931	287	John Brown, Newcastle, N.S.W.
111936	Hiawatha	..	Lindsay, Ont., 1902	Lindsay, Ont. 1901	W.	48 6	10 6	4 0	18	22	12 Pa.	Kennedy & Davis Milling Co., Lim., Lindsay, Ontario.
103801	Hiawatha	..	Pictou, N.S., 1904	Pictou, N.S. 1904	W.	51 3	14 6	6 3	34	49	8	Frank J. Allard, Carleton, P.Q.
72982	Hiawatha	..	Sarnia, Ont., 1925	Dresden, Ont. 1874	W.	92 7	20 0	7 6	111	163	150	Sarnia Tug & Transit Co., Lim., Sarnia, Ont.
100768	Hiawatha	..	Toronto, Ont., 1895	Toronto, Ont. 1895	S.	56 0	13 3	6 3	31	46	8	Royal Canadian Yacht Club, Toronto, Ont.
121704	Hiawatha	..	Toronto, Ont., 1905	Port Carling, Ont. 1905	W.	49 0	10 6	3 7	18	27	2	Thomas B. Croucher, Port Carling, Muskoka, Ontario.
83214	Hiawatha	..	Windsor, N.S., 1882	Hantsport, N.S. 1882	W.	132 3	21 3	8 0	117	230	225	James A. Farquhar, Halifax, N.S.
144969	Hibernia	K.H.M.B	Dublin, 1920	Dumbarton 1920	S.	380 6	45 2	26 2	1408	3458	**1200	London Midland & Scottish Railway Co., Euston Station, London. *Henry G. Burgess, same address.*
123803	Hibernia	..	Fleetwood, 1919	North Shields 1907	S.	117 5	21 5	11 5	82	216	52	Walter H. U. Morley, 1, Preston St., Fleetwood. *Walter Morley, same address.*
102026	Hibernia	..	Lerwick, 1915	St. Monance, Fife 1892	W.	85 3	19 0	9 6	35	94	30	×John W. Robertson, Lerwick, Shetland Islands.
118022	Hibernia	..	Liverpool, 1903	Northwich 1897	S.	85 0	20 2	9 2	80	128	28	Brunner Mond & Co., Lim., Northwich, Cheshire. *Alexr. Grossart, 28, Exchange St. East, Liverpool.*
89622	Hibernia	J.P.W.G	London, 1924	Holland 1884	I.	107 1	22 1	12 1	26	219	120	William Watkins, Lim., 75, Mark Lane, London. *John S. Watkins, same address.*
119333	Hibernia	..	Plymouth, 1904	Dartmouth 1904	S.	104 6	16 2	5 5	52	99	24 Pa.	×John Parson, Millbrook, Cornwall.

* Formerly the "Itajahy." † Formerly the "Patria." ‡ Formerly the "Parthia." ‖ Formerly the "Amphion." ** Turbines.

Digitized by Google

142314	Hickorol	..	London, 1918	Dumbarton	1918	S.	210	2	34	7	16	6	451	1176	85	×Secretary of the Admiralty, Whitehall, London, S.W.1.
144432	*Hiddenite	K.G.T.S.	Hull, 1920	South Shields	1918	S.	125	0	23	4	12	6	123	276	†480	Kingston Steam Trawling Co., Lim., St. Andrew's Dock, Hull. *John W. Lown, same address.*
126973	Hiedra	..	Buckie, 1919	Portgordon	1908	W.	86	3	18	4	8	8	32	78	25	Alexander Smith, Elmlea, Cliff St., Buckie. *James Smith, 1, Manor St., Buckie.*
139916	Highcliffe	K.W.Q.G	South Shields, 1927	South Shields	1927	S.	363	9	50	5	23	7	2323	3847	372	Cliffe Steamship Co., Lim., Akenside House, Newcastle. *George T. Readhead, same address.*
98875	‡Highgarth	J.N.P.M	Bristol, 1916	Newport, Mon.	1891	I.	74	5	15	7	8	9	1	70	50	×Anthony W. Forster, 2, Chapel Terrace, Scotswood-on-Tyne.
113993	‖Highgate	T.C.H.P	London, 1926	Port Glasgow	1901	S.	325	5	48	2	23	8	2127	3281	279	Watts Watts & Co., Lim., 7, Whittington Ave., London, E.C.3 *Stanley H. Burgess, same address.*
133072	**Highland Coast	H.W.Q.B	Liverpool, 1920	Leith	1912	S.	240	0	34	1	16	5	453	1094	147	Coast Lines, Lim., 6, Spring Gardens, Cockspur St., London, S.W.1. *Sir Alfred H. Read, same address.*
115967	Highland Enterprise	T.V.W.C	London, 1903	Port Glasgow	1903	S.	385	0	51	0	24	0	3327	5165	546	Nelson Steam Navigation Co., Lim., 98, Leadenhall St., London. *Arthur R. T. Woods, same address.*
129139	Highland Glen	H.R.S.F	London, 1910	Port Glasgow	1910	S.	414	0	56	3	35	0	4793	7598	837	Nelson Steam Navigation Co., Lim., 98, Leadenhall Street, London. *Arthur R. T. Woods, same address.*
118453	Highland Heather	V.T.C.M	London, 1904	Port Glasgow	1904	S.	390	1	52	5	26	7	3888	6089	640	Nelson Steam Navigation Co., Lim., 98, Leadenhall St., London. *Arthur R. T. Woods, same address.*
129082	Highland Laddie	H.Q.N.D	London, 1910	Birkenhead	1910	S.	405	8	56	1	34	6	4659	7381	365	Nelson Steam Navigation Co., Lim., 98, Leadenhall St., London. *Arthur R. T. Woods, same address.*
110576	Highland Laird	R.D.P.W	London, 1900	Port Glasgow	1899	S.	375	2	48	0	26	3	2655	4132	370	Nelson Steam Navigation Co., Lim., 98, Leadenhall St., London. *Arthur R. T. Woods, same address.*
131244	Highland Lassie	..	Inverness, 1910	Inverness	1910	W.	82	0	18	5	8	9	32	78	23	Andrew Finlayson, 47a, Park Street, Nairn. *David Munro, Bank of Scotland Bldg., Nairn.*
132786	Highland Leader	..	Inverness, 1912	Inverness	1912	W.	83	2	18	7	8	9	31	82	30	×John M. Bunker, 6, Society St., Nairn.
129182	Highland Loch	H.S.J.D	London, 1911	Tranmere Bay, Birkenhead	1911	S.	413	8	56	2	35	1	4730	7493	365	Nelson Steam Navigation Co., Lim., 98, Leadenhall St., London. *Arthur R. T. Woods, same address.*
80856	Highland Mary	..	Halifax, N.S., 1880	Shelburne, N.S.	1880	W.	68	8	22	0	7	0	50	74	180	Halifax Dredging Co., Lim., Halifax, N.S.
132569	Highland Piper	H.T.B.L	London, 1911	Birkenhead	1911	S.	413	8	56	2	35	1	4728	7490	365	Nelson Steam Navigation Co., Lim., 98, Leadenhall St., London. *Arthur R. T. Woods, same address.*
129086	Highland Pride	H.Q.R.T	London, 1910	Port Glasgow	1910	S.	405	0	56	2	34	8	4706	7469	830	Nelson Steam Navigation Co., Lim., 98, Leadenhall St., London. *Arthur R. T. Woods, same address.*
129423	††Highland Prince	H.P.N.L	Newcastle, 1917	Scotstoun	1909	S.	400	0	52	0	26	9	3054	4798	514	Rio Cape Line, Lim., Furness House, Billiter St., London, E.C. 3. [*E.C.* 3, *Herbert E. Weddell, 12, Leadenhall St., London,*
129067	Highland Rover	H.Q.J.N	London, 1910	Port Glasgow	1910	S.	405	0	56	2	34	8	4721	7490	830	Nelson Steam Navigation Co., Lim., 98, Leadenhall St., London. *Arthur R. T. Woods, same address.*
116006	‡‡Highland Star	V.D.P.S	London, 1916	Belfast	1903	S.	380	0	48	7	28	3	2743	4331	500	Nelson Steam Navigation Co., Lim., 98, Leadenhall St., London. *Arthur R. T. Woods, same address.*
144671	Highland Warrior	K.G.M.D	London, 1920	Scotstoun West	1920	S.	450	4	58	2	37	2	5337	8442	4000	Nelson Steam Navigation Co., Lim., 98, Leadenhall St., London, E.C. *Arthur R. T. Woods, same address.*
118403	Highland Watch	V.P.W.J	London, 1904	Port Glasgow	1904	S.	390	0	52	5	34	8	3863	6031	639	Nelson Steam Navigation Co., Lim., 98, Leadenhall St., London. *Arthur R. T. Woods, same address.*
137187	Highlander	J.M.K.L	Aberdeen, 1916	Dundee	1916	S.	243	3	34	9	15	2	574	1202	125	Aberdeen, Newcastle and Hull Steam Co., Lim., Aberdeen. *James Young, 79, Regent Quay, Aberdeen.*

* Formerly the "Cavendish" and "William Leek."
** Formerly the "Princess Melita."
† I.H.P.
†† Formerly the "Glenshiel."
‡ Formerly the "Belle of the Usk."
‡‡ Formerly the "Star of Ireland."
‖ Formerly the "Dunolly."

Digitized by Google

Official No.	Name of Ship.	International Code Signal (if any).	Port and Year of Registry.	Where and When Built.	Material.	Dimensions. Length.	Breadth.	Depth of Hold.	Registered Tonnage. Net Tonnage.	Gross Tonnage.	Horse Power of Engines.	Owner, or Part Owner, and Manager (if recorded). × Signifies *Managing Owner*. Italics signify *Manager*.
						ft. 10ths.	ft. 10ths.	ft. 10ths.				
151511	Hikitia	..	Wellington, N.Z., 1927	Paisley 1926	S.	160 1	52 3	11 3	358	746	54	Wellington Harbour Board, Wellington, N.Z. *James Marchbanks, Queens Wharf Approach Wellington, N.Z.*
96308	*Hikurangi	..	Auckland, 1923	Newcastle-on-Tyne 1889	I.	142 0	21 1	9 9	163	287	64	James Smith & Co., Lim., Auckland, N.Z.
109538	Hilaria	Q.F.H.M	Grimsby, 1898	Dundee 1898	S.	112 0	21 5	11 5	90	207	58	Payne Steam Fishing Co., Lim., 44, Humber St., Grimsby. *Robert W. Payne, May Villa, Eleanor St., Grimsby.*
105670	Hilda	..	Manchester, 1895	South Shields 1895	S.	55 0	12 1	7 4	1	33	18	Manchester Ship Canal Co., 41, Spring Gardens, Manchester. *William Browning, same address.*
131329	Hildebrand	H.S.K.W	Liverpool, 1911	Greenock 1911	S.	440 3	54 1	35 3	4205	6995	935	Booth Steam Ship Co., Lim., Cunard Bldg., Liverpool. *Frederick G. Heise, same address.*
147159	Hilderthorpe	..	Hull, 1924	Liverpool 1915	S.	118 5	16 2	6 8	77	127	12	×Timothy Tomlinson, 105, Jalland St., Hull.
145734	†Hillbrook	K.P.Q.S	Cardiff, 1923	Campbeltown 1919	S.	229 7	35 8	15 5	751	1266	142	Portsmouth Steamship Co., Lim., Imperial Bldgs., Cardiff. *William R. McNeil, same address.*
129326	‡Hillcroft	K.P.V.D	London, 1923	Sunderland 1912	S.	290 0	40 7	17 8	1341	2268	222	Portsmouth Steamship Co., Lim., Imperial Bldgs., Cardiff. *William R. McNeil, same address.*
144452	‖Hillfern	K.F.D.M	Cardiff, 1922	South Shields 1920	S.	240 0	36 2	19 1	827	1535	174	Portsmouth Steamship Co., Lim., Imperial Bldgs., Cardiff. *Reginald Jones, same address.*
145138	**Hillglade	K.H.Q.B	London, 1921	South Shields 1920	S.	270 2	38 2	16 7	1054	1834	178	Portsmouth Steamship Co., Lim., Imperial Bldgs., Cardiff. *William R. McNeil, same address.*
145703	Hillglen	K.L.P.J	Cardiff, 1922	Campbeltown 1921	S.	229 7	35 8	15 5	757	1262	110	Portsmouth Steamship Co., Lim., Imperial Bldgs., Cardiff. *Reginald Jones, same address.*
121178	Hillmeads	..	Launceston, Tas., 1918	Jervis Bay, N.S.W. 1907	W.	126 4	27 5	8 5	84	206	28	Western District Timber Co. Proprietary Lim., Esplanade, Geelong, Victoria.
97079	Hillsborough	..	Charlottetown, Pr. Ed. Is., 1894.	Prince Edward Is. 1894	W.	105 0	25 0	8 4	75	229	31 Pa.	Government of Prince Edward Island, P.E.I.
119875	††Hin-Sang	H.C.V.T	Hong Kong, 1924	West Hartlepool 1905	S.	339 9	48 0	20 8	1885	2929	220	Indo-China Steam Navigation Co., Lim., Victoria, Hong Kong. *Henry Keswick, M.P., 3, Lombard St., London.*
40376	‡‡Hina	..	Nelson, N.Z., 1868	Melbourne 1861	W.	91 9	12 0	6 0	47	64	20	Garden B. Watson, Pakawau, Nelson, N.Z.
147348	Hinderton	..	Liverpool, 1925	Birkenhead 1925	S.	150 4	40 9	11 5	181	484	163	Mayor, Aldermen and Burgesses of Birkenhead, Cheshire. *William E. Langshaw, 102, Prenton Rd. West, Birkenhead.*
142827	Hindustan	J.W.H.N	Newcastle, 1919	Sunderland 1919	S.	400 0	52 4	28 5	3242	5217	517	Hindustan Steam Shipping Co., Lim., Exchange Buildings, Newcastle-on-Tyne. *Francis W. C. Common, Brian E. Common, and Lawrence A. Common, same address.*
69016	Hinemoa	Q.H.W.D	Wellington, N.Z., 1885	Cartsdyke 1876	I.	207 4	25 2	15 2	282	542	150	Government of New Zealand.
154006	Hing Wah	..	Hong Kong, 1927	Canton 1923	S.	94 3	15 0	6 8	24	72	24	Sui Hing Navigation Co., Lim., 155, Connaught Rd., Central, Victoria, Hong Kong.
127889	Hipi	..	Auckland, N.Z., 1909	Auckland, N.Z. 1909	W.	56 6	14 4	6 3	16	38	11	Nelsons (N.Z.), Lim., Tomoana, Hawkes Bay, N.Z.
126530	Hiram Robinson	..	Ottawa, Ont., 1910	Sand Point, Ont. 1910	S.	110 0	23 6	6 7	118	203	38	Upper Ottawa Improvement Co., Lim., Ottawa, Ont.
102292	Hirere	..	Auckland, N.Z., 1897	Auckland, N.Z. 1896	W.	66 4	15 9	5 1	20	48	16	Clevedon Steam Navigation Co., Lim., Wairoa South, Auckland, N.Z.

* Formerly the "Ringmoor," foreign name "France."
** Formerly the "Inston."
† Foreign name "Frithjof Eide."
†† Formerly the "Parklands."
‡ Formerly the "Sheba."
‡‡ Formerly the "Lady Barkly."
‖ Formerly the "Tyne Bell."

Digitized by Google

148710	Hirondelle	K.T.M.N	London, 1925	Greenock	1925	S.	210	7	34	7	12	1	391	893	125	General Steam Navigation Co., Lim., 15, Trinity Square, London, E.C.3. *Willoughby K. John, same address.*
143532	Hirose	..	Cardiff, 1921	Beverley	1920	S.	128	5	23	5	12	6	110	281	85	Neale and West, Lim., Wharf St., Cardiff. *Morley H. Neale, "Haldon" Clinton Rd., Penarth, and Joshua S. Neale, "Skomer," Marine Parade, Penarth.*
123653	His Majesty	..	London, 1906	Maidenhead	1906	W.	84	1	14	7	5	9	36	53	9	Joseph Mears Launches and Motors, Lim., 5, Hill St., Richmond, Surrey. *Joseph T. Mears, same address.*
147290	Historian	K.R.V.Q	Liverpool, 1924	Scotstoun	1924	S.	395	5	52	5	28	0	3156	5074	465	Charente Steam Ship Co., Lim., Mersey Chambers, Liverpool. *Charles Blackburn, same address.*
96943	Hlaing	..	Rangoon, 1906	Rangoon	1906	S.	120	0	22	0	13	0	7	216	92	Port Commissioners, Rangoon.
155633	*Ho Chang	..	Shanghai, 1927	Taku, China	1910	W.	60	6	11	8	†6	3	9	41	(a)	Percival Farmer, Newchwang, China.
142132	Ho Chiang	..	Shanghai, 1918	Shanghai	1918	S.	60	0	11	7	6	5	12	31	18	Lancashire General Investment Trust Co., Lim., 13-16, West Smithfield, London.
139720	Ho Ching	..	Shanghai, 1917	Shanghai	1916	S.	60	0	11	7	6	5	12	31	18	Lancashire General Investment Trust Co., Lim., 13-16, West Smithfield, London.
139719	Ho Chow	..	Shanghai, 1917	Shanghai	1916	S.	60	0	11	7	6	5	12	31	18	Lancashire General Investment Trust Co., Lim., 13-16, West Smithfield, London.
142128	Ho Feng	..	Shanghai, 1917	Shanghai	1910	W.	56	0	10	5	5	6	8	26	14	Lancashire General Investment Trust Co., Lim., 13-16, West Smithfield, London.
151734	Ho Fung	..	Shanghai, 1923	Hankow	1923	S.	60	0	13	0	4	5	16	41	‡120	Lancashire General Investment Trust Co., Lim., 13-16, West Smithfield, London.
135877	Ho Gee	..	Shanghai, 1916	Shanghai	1904	W.	55	6	9	3	5	3	9	21	11	Lancashire General Investment Trust Co., Lim., 13-16, West Smithfield, London.
135872	Ho Hsing	..	Shanghai, 1916	Shanghai	1913	S.	61	1	13	1	5	5	17	37	9	Lancashire General Investment Trust Co., Lim., 13-16, West Smithfield, London.
151735	Ho Lan	..	Shanghai 1923	Hankow	1923	S.	60	0	13	0	4	5	16	41	‡120	Lancashire General Investment Trust Co., Lim., 13-16, West Smithfield, London.
142174	Ho Lee	..	Shanghai, 1919	Shanghai	1919	S.	60	0	11	7	6	5	12	31	14	Lancashire General Investment Trust Co., Lim., 13-16, West Smithfield, London.
135875	Ho Ling	..	Shanghai, 1916	Shanghai	1914	S.	59	1	12	0	5	7	14	31	14	Lancashire General Investment Trust Co., Lim., 13-16, West Smithfield, London.
142175	Ho Tai	..	Shanghai, 1919	Shanghai	1919	S.	60	0	11	7	6	5	12	31	14	Lancashire General Investment Trust Co., Lim., 13-16, West Smithfield, London.
135873	Ho Tung	..	Shanghai, 1916	Shanghai	1910	S.	53	6	10	0	5	9	12	24	8	Lancashire General Investment Trust Co., Lim., 13-16, West Smithfield, London.
142131	Ho Ying	..	Shanghai, 1918	Shanghai	1918	S.	60	0	11	7	6	5	12	31	18	Lancashire General Investment Trust Co., Lim., 13-16, West Smithfield, London.
135878	Ho Yün	..	Shanghai, 1916	Shanghai	1904	S.	66	1	13	7	4	9	17	44	20	Lancashire General Investment Trust Co., Lim., 13-16, West Smithfield, London.
116076	Hobart	..	Hull, 1902	Beverley	1902	I.	108	4	21	3	11	2	67	172	45	Hull Steam Fishing & Ice Co., Lim., Hull. *J. Vivian, St. Andrew's Dock, Hull.* [Victoria.
151802	Hobsons Bay	K.L.J.T	Melbourne, 1922	Barrow-in-Furness	1921	S	530	6	68	3	31	4	8413	13840	1980	Australian Commonwealth Shipping Board, Sydney, N.S.W.
132818	Hochelaga	H.V.M.S	Montreal, 1917	Middlesbrough	1912	S.	375	3	52	0	27	6	2601	4681	490	Hochelaga Steamship Co., Lim., 35, Bedford Row, Halifax, N.S.
138074	‖Hochelaga	..	Ottawa, 1917	Leith	1900	S.	192	6	27	6	14	8	427	628	116	Hochelaga Shipping & Towing Co., Lim., 103, Upper Water St., Halifax, N.S.
105771	**Hock Seng	P.D.T.K	Singapore, 1926	Aberdeen	1895	S.	260	8	38	2	22	0	1223	1983	300	Thio K. Chuan, 12 and 13, Boat Quay, Singapore.
128872	Hodder	H.Q.L.N	Goole, 1910	Newcastle-on-Tyne	1910	S.	240	2	34	2	15	4	421	1016	330	London Midland & Scottish Railway Co., Euston Station, London, N.W. 1. *William B. Clementson, Goole.*
87849	Hodgson	..	Liverpool, 1883	Liverpool	1883	I.	90	0	18	2	8	9	8	110	80	Alexandra Towing Co., Lim., 25, Drury Buildings, 21, Water St., Liverpool. *Silvester J. Procter, same address.*
145899	Hogarth	K.L.G.F	Liverpool, 1921	Glasgow	1921	S.	442	3	55	4	35	7	5050	8109	758	Liverpool, Brazil & River Plate Steam Navigation Co., Lim., Royal Liver Bldg., Liverpool. *Alfred Woods, same address.*
128722	Högni	V.J.Q.P	Port Natal, 1920	Christiania	1911	S.	88	7	17	3	12	5	45	127	‡400	John E. Grindrod, Durban, Natal.
154009	Hoi Long	..	Hong Kong, 1927	Hong Kong	1900	W.	66	0	13	6	†8	7	32	51	8	James P. Kim, 24, Tung Hing Rd., Mong Kok, Yaumati, Hong Kong.

* Formerly the "Ho Feng." † Depth from top of beam amidships to top of keel. ‡ I.H.P. ‖ Foreign name "Waturas." ** Formerly the "King Sing."

Digitized by Google

Official No.	Name of Ship.	International Code Signal (if any).	Port and Year of Registry.	Where and When Built.	Material.	Dimensions. Length.	Breadth.	Depth of Hold.	Registered Tonnage. Net Tonnage.	Gross Tonnage.	Horse Power of Engines.	Owner, or Part Owner, and Manager (if recorded). × Signifies *Managing Owner*. Italics signify *Manager*.
						ft. 10ths.	ft. 10ths	ft. 10ths.				
120992	Hoi Sang	..	Hong Kong, 1906	Hong Kong 1906	W.	165 1	28 0	10 0	506	679	40	Wo Fat Steamship Co., Lim., 22, Wing Lok St., Hong Kong.
153539	Hok Shan	..	Hong Kong, 1924	Canton 1913	W.	78 6	12 3	5 6	29	43	17	Hong Kong & South China Launch Co., Lim., 4a, Des Voeux Rd. Central, Victoria, Hong Kong.
153548	Hokyuen	..	Hong Kong, 1924	Hong Kong 1923	W.	75 5	17 5	6 9	21	57	24	Green Island Cement Co., Lim., Hong Kong.
137420	Holbein	J.H.M.T	Liverpool, 1915	Partick 1914	S.	435 8	55 2	27 4	3908	6278	685	Liverpool, Brazil & River Plate Steam Navigation Co., Lim., Royal Liver Building, Liverpool. *Alfred Woods, same address.*
145106	Holebourne	.	London, 1920	Dartmouth 1915	S.	48 1	12 0	6 0	8	26	*70	Port of London Authority, Trinity Square, London, E.C. 3. *David J. Owen, same address.*
129252	Holka	..	Grimsby, 1911	Holland (a)	S.	62 4	15 0	6 9	12	41	25	Grimsby Fishing Vessel Owners Exchange Co., Lim., Fish Docks, Grimsby. *William R. Norton, same address.*
128778	Holland	..	Aberdeen, 1922	Montrose 1919	S.	115 1	22 1	12 1	88	202	75	Richard W. Lewis, Inchgarth, Pitfodels, Aberdeen.
117076	Holland & Graves, No. 4.	..	Toronto, Ont., 1905	Simcoe, Ont. 1905	W.	41 0	10 0	4 0	19	30	3 Pa.	William E. Bigwood Toronto, Ontario.
132803	†Hollinside	H.T.L.F	Newcastle 1917	West Hartlepool 1911	S.	350 2	50 1	23 6	2337	3722	335	Hopeside Steam Shipping Co., Lim., 4, Queen's St., Newcastle-on-Tyne. *Frederic S. Braithwaite, same address.*
117558	Holly	..	Yarmouth, 1904	North Shields 1904	S.	80 0	18 1	8 3	28	79	22	Westmacott, Lim., Yarmouth. *R. G. Westmacott, Collingwood House, Marine Parade, Yarmouth.*
127162	Holly Bank	..	Yarmouth, 1919	Portgordon 1909	W.	86 5	18 6	8 7	33	78	30	Bloomfields, Lim., South Denes, Yarmouth. *Neil Mackay, same address.*
136596	Hollydale	..	Fraserburgh, 1925	Aberdeen 1914	S.	86 2	18 6	8 9	42	99	25	×John Stephen, Gowanbank, Cairnbulg.
118627	‡Hollypark	V.M.J.Q	Greenock, 1920	Sunderland 1904	S.	325 0	48 0	24 9	2053	3207	312	Denholm Shipping Co., Lim., 30, Renfield St., Glasgow. *John Denholm, same address.*
60309	‖Holman Sutcliffe.	K.F.D.C	Bristol, 1920	Dumbarton 1868	I.	130 5	19 6	9 8	76	203	50	Bristol Sand & Gravel Co., Lim., 129, Redcliffe St., Bristol. *Frederick E. Peters, same address.*
146275	**Holmdale	K.L.J.R	Dunedin, 1922	Dublin 1921	S.	180 0	29 0	10 8	295	681	99	Dunedin Wanganui Shipping Co., Lim., Moray Place, Dunedin, N.Z.
79128	Holme Force	K.N.B.C	Preston, 1906	Workington 1887	I. & S.	144 0	23 0	8 6	106	269	55	The Mayor, Aldermen and Burgesses of the Borough of Preston, Town Hall, Preston, Lancs. *James Barron, Dock Office, Preston.*
132792	Holme Rose	..	Inverness, 1913	Buckie 1913	W.	86 7	19 5	9 3	37	89	35	John Barron, sen., 33a, Union St., Nairn. *D. Munro, Bank of Scotland Buildings, Nairn.*
149372	Holmpark	K.V.Q.H	Greenock, 1927	Port Glasgow 1927	S.	423 5	56 0	28 8	3685	5780	274	Denholm Line Steamers, Lim., Sugar Exchange, Greenock. *John Denholm, same address.*
127602	Holmsgarth	..	Lowestoft, 1908	Oulton Broad 1908	W.	84 8	19 0	9 4	38	85	20	×John Mair, Peterhead.
150355	††Holmewood	T.Q.F.S	WestHartlepool, 1927	Toronto, Ont. 1921	S.	251 0	43 7	22 3	1317	2244	147	Holmewood Steamship Co., Lim., West Hartlepool. *Axel Casper, Ole Aarvold & Douglas Edgar, Royal Chambers, W. Hartlepool.*
127446	Holtby	H.P.N.D	Hartlepool, W., 1909	Stockton-on-Tees 1909	S.	346 5	51 0	23 3	2255	3681	323	Ropner Shipping Co., Lim., West Hartlepool. *William Ropner, same address.*
106630	‡‡Holyhead	Q.B.G.M	Coleraine, 1925	Bill Quay-on-Tyne 1898	S.	112 0	20 0	9 0	81	196	50	J. R. Watt & Son, Lim., 32, Kerr Street, Portrush, Co. Antrim. *Capt. Frederick H. Watt, Westport House, Portrush.*

* I.H.P. † Formerly the "Robert Coverdale." ‡ Formerly the "Lodorer" and "Sandyford." ‖ Formerly the "Lady Alice Kenlis." ** Formerly the "Kylebeg."
†† Formerly the "Novadoc," "Norman M. Paterson," "Canadian Pathfinder." ‡‡ Formerly the "Elswick."

Digitized by Google

136013	Holyrood	..	Grimsby, 1914	Selby	1914	S.	115 2	21 6	11 5	96	210	66	Queen Steam Fishing Co., Lim., Fish Docks, Great Grimsby. *Charles A. Osborne, same address.*
149450	Holystone	K.W.V.C	Newcastle, 1927	Sunderland	1927	S.	397 4	54 0	28 6	3336	5462	332	Northumbrian Shipping Co., Lim., Exchange Buildings, Newcastle. *Francis W. C. Common, Brian E. Common & Lawrence A. Common, same address.*
123951	Holywell	H.L.T.F	Sunderland, 1907	Hebburn-on-Tyne	1907	S.	401 8	50 8	27 1	3059	4867	520	Thos. & Jno. Brocklebank, Lim., Cunard Building, Liverpool. *Sir Aubrey Brocklebank, Bart., same address.*
123769	Holywood	H.J.W.G	London, 1907	Sunderland	1907	S.	244 4	38 0	15 8	965	1546	214	Wm. France, Fenwick & Co., Lim., 5, Fenchurch St., London. *Sydney G. Higgins, same address.*
143404	Homayun	K.C.J.Q	Bombay, 1919	West Hartlepool	1919	S.	376 0	51 9	26 5	2732	4514	517	Bombay and Persia Steam Navigation Co., Lim., 40, Church Gate St., Bombay. *Townley W. Dowding, same address.*
113024	Home	N.T.J.K	St. John's, N.F.L., 1900	Pointhouse	1900	S.	154 7	25 1	12 6	200	439	99	Minister of Finance & Customs for the Government of the Dominion of Newfoundland, St. John's, N.F.L.
132141	Home Friend	..	Buckie, 1911	Findochty	1911	W.	87 8	18 6	9 1	38	89	24	Alexander Legge, 243, Netherton, Findochty, Banffshire. *Robert Fraser, jun., Findochty, Banffshire.*
97001	Home Rule	..	Amherstburg, Ont., 1920.	Thorold, Ont.	1890	W.	74 9	17 0	9 4	45	81	50	Simon K. Fraser, Amherstburg, Ont.
138212	*Home Smith	..	Midland, Ont., 1918.	Lorain, Ohio	1901	S.	346 0	48 0	24 3	2526	3495	152	Algoma Central and Hudson Bay Railway Co., Sault Ste. Marie, Ont.
139910	Homecliffe	K.G.H.L.	South Shields, 1920	South Shields	1920	S.	385 5	53 6	27 1	3011	4914	433	Cliffe Steamship Co., Lim., Akenside House, Newcastle-on-Tyne. *George T. Readhead, same address.*
141900	Homefield	K.B.D.C	Glasgow, 1919	Sunderland	1919	S.	400 0	52 4	28 5	3228	5324	517	British India Steam Navigation Co., Lim., 122, Leadenhall St., London, E.C. 3. *Sir Duncan Carmichael, same address.*
148688	Homefire	K.T.G.Q	London, 1925	Sunderland	1925	S.	225 0	36 0	15 3	675	1262	156	Gas Light & Coke Co., 84, Horseferry Rd., London. *Stephenson R. Clarke, 4, St. Dunstan's Alley, London, E.C.3.*
144906	Homeford	K.G.L.F	Durban, S.A., 1927	South Bank	1918	S.	175 4	30 0	15 7	287	629	94	Smith Coasters (Proprietary) Lim., 301 Smith St., Durban, S.A.
127611	Homeland	..	Lowestoft, 1908	Lowestoft	1908	W.	84 4	18 6	9 2	39	83	30	×Horace W. Blanchflower, 34, Denmark Rd. Lowestoft.
119588	Homelight	..	Manchester, 1904	Wivenhoe	1904	S.	70 0	14 5	6 0	21	50	85	British Petroleum Co., Lim., Britannic House, Moorgate, London, E.C.3. *Leonard M. Warcup, c/o British Petroleum Co., Lim., 945, Royal Liver Building, Liverpool.*
135728	Homer	J.K.R.H	Ardrossan, 1915	Ardrossan	1915	S.	95 3	22 1	10 9	10	157	95	Lawson-Batey Tugs, Lim., 15, Thrift St., South Shields. *Joseph Lawson, same address.*
138961	Homer City	J.H.T.Q	Bideford, 1915	Stockton-on-Tees	1915	S.	384 9	53 0	27 0	3051	4914	497	St. Just Steamship Co., Lim., Merthyr House, James St., Cardiff. *Sir William R. Smith, Bart., same address.*
146513	†Homeric	K.L.R.P	Liverpool, 1922	Danzig	1913	S.	751 0	83 3	23 3	18058	34351	3152	Oceanic Steam Navigation Co., Lim., 30, James St., Liverpool. *Harold A. Sanderson, same address.*
148100	Homeside	K.R.P.N	Newcastle, 1924	Sunderland	1924	S.	384 0	52 2	26 5	2859	4617	406	Charlton Steam Navigation Co., Lim., 4, Queen St., Newcastle-on-Tyne. *Frederick S. Braithwaite, same address.*
152360	‡Homestead	..	St. John's, N.F.L., 1926.	Philadelphia, U.S.A.	1894	I.	246 9	37 4	22 4	1158	1486	‖1100	From Banikhin, St. John's, N.F.L.
147785	Homewood	K.V.N.Q	Middlesbrough, 1927	Workington	1926	S.	188 3	30 2	12 4	426	870	99	Joseph Constantine Steamship Line, Lim., Maritime Buildings, Middlesbrough. *Robert A. Constantine & William W. Constantine, same address.*
132132	Hondo	H.V.R.Q	Grimsby, 1912	Selby	1912	S.	119 2	22 0	11 5	118	229	66	Diamonds Steam Fishing Co., Lim., Fish Docks, Grimsby. *Henry G. Hopwood, same address.*

* Formerly the "William S. Mack." † Foreign name "Columbus." ‡ Foreign name, "Lebanon." ‖ I.H.

Digitized by Google

Official No.	Name of Ship.	International Code Signal (if any).	Port and Year of Registry.	Where and When Built.	Material.	Dimensions. Length.	Breadth.	Depth of Hold.	Registered Tonnage. Net Tonnage.	Gross Tonnage.	Horse Power of Engines.	Owner, or Part Owner, and Manager (if recorded). × Signifies *Managing Owner*. Italics signify *Manager*.
						ft. 10ths	ft. 10ths	ft. 10ths				
119605	Honey Bee	..	Kirkcaldy, 1923	Aberdeen 1905	S.	82 2	18 6	8 7	31	84	32	David Reekie, 30, George's Terrace, St. Monance, Fife. *John T. Graham, Thordisa, Anstruther.*
132148	Honey Dew	..	Buckie, 1911	Govan 1911	S.	87 5	18 5	8 5	36	99	40	×James Cowie, 15, Admiralty St., Buckie, Banffshire.
118688	Honeysuckle	..	Buckie, 1908	Portgordon 1904	W.	82 1	18 0	8 3	25	73	21	×George Cowie, jun., 4, Cluny Ter., Buckie, Banffshire.
115548	Honeysuckle	..	Methil, 1926	Galmpton 1903	W.	78 9	18 0	8 0	31	62	20	× William Dalrymple, 171, Grahams Buildings, Buckhaven, Fife.
111499	Honfleur	..	Quebec, 1900	St. Henri de Taillon. 1900	W.	38 5	10 2	4 9	13	19	3	Charles Potvin, St. Jerome, Saguenay, Quebec.
150127	Hong Cheang	..	Singapore, 1920	Singapore 1920	W.	83 0	17 7	7 4	32	70	*140	Ho Hong Steamship Co., Lim., 61, Kling St., Singapore.
109707	†Hong Ho	R.N.D.V	Singapore, 1903	Workington 1900	S.	129 1	20 2	9 4	96	248	42	Lim Chwu Chian, 132 Cross St., Singapore.
84284	‡Hong Hwa	V.F.H.B	Singapore, 1919	Glasgow 1881	I.	360 4	43 3	24 5	1924	3081	239	Ho Hong Steamship Co., Lim., 61, Kling St., Singapore.
103897	Hong Kong	..	New Westminster, B.C., 1897	New Westminster, B.C. 1897	W.	59 2	12 2	5 4	25	36	4	Frederick W. Fearman, 2005, Comox Street, Vancouver, B.C.
123923	Hong Lee	..	Singapore, 1909	Singapore 1900	S.	95 0	18 0	8 4	52	122	21	Lee P. Cheng, 8, Oxley Road, Singapore.
123658	‖ Hong Peng	K.R.C.N	Singapore, 1925	Middlesbrough 1899	S.	370 1	46 1	22 8	2525	4055	340	Ho Hong Steamship Co., Lim., 61, Chulia St., Singapore. *James A. Hamilton*, 19, *Waterloo St., Glasgow.*
133311	Honor	..	Fraserburgh, 1925	Peterhead 1913	W.	80 5	18 6	9 3	30	72	24	× William Third, Senr., 126, Cairnbulg, Aberdeenshire.
137091	Honor Storey	..	Chester, 1915	Queen's Ferry, Flints. 1915	S.	85 0	20 6	8 1	52	129	50	Darwen & Mostyn Iron Co., Lim., Mostyn, Flintshire. *Samuel Sutcliffe, The Nash, Rhyl, Flintshire.*
147967	Honora	..	Boston, 1927	Savannah, Georgia, U.S.A. 1919	S.	140 8	25 1	13 5	154	394	89	× Fred Parkes, Wellvale, Warbreck Hill Rd., Blackpool.
123265	**Honoria	J.H.P.S	Grimsby, 1920	Beverley 1906	S.	108 5	21 6	11 5	68	173	45	×Isaac Bunch, Sackville, Wilsby Rd., Grimsby.
143791	††Hood	K.D.S.V	London, 1919	Leith 1918	S.	115 4	22 2	12 1	78	203	57	Arthur S. Bowlby, Gilston Park, Harlow, Essex. *Edward D. W. Lawford, Docks, Milford Haven*
147515	Hookwood	K.P.H.J	London, 1923	Haverton Hill-on-Tees. 1923	S.	244 8	38 0	17 5	926	1537	120	× Edward T. Lindley, Cory Buildings, Fenchurch St., E.C.3.
114748	Hop Sang	S.N.P.B	Hong Kong, 1925	Govan 1901	S.	290 0	42 0	22 5	1359	2149	225	Indo-China Steam Nav. Co., Lim., Victoria, Hong Kong. *Henry Keswick*, 3, *Lombard St., London.*
106267	Hope	..	Alloa, 1905	Alloa 1905	S.	63 0	23 1	4 9	26	57	20	×Peter C. McLeod, 57, Grange Road, Alloa, Clackmannanshire.
125816	Hope	..	Banff, 1907	Leith 1907	W.	84 8	18 3	8 9	28	84	31	×James Mair, jun., 13, Victoria St., Cullen, Banff.
124659	Hope	..	Buckie, 1920	Ianstown, Buckie, Banffshire. 1907	W.	82 5	18 6	8 7	33	79	25	× John Smith, 6, Findlater St., Portessie, Banff.
52648	Hope	..	Cork, 1902	Ruthergien 1869	I.	85 5	16 5	8 6	40	76	25	Queenstown Dry Dock Shipbuilding & Engineering Co., Lim., Royal Liver Bldgs., Liverpool. *Sydney J. Forster, Furness House, Leadenhall St., London, E.C.3.*
106820	Hope	..	Liverpool, 1897	Hull 1886	I.	73 8	14 6	6 2	44	65	6	United Grain Elevators, Lim., 53, Talbot St., Bootle, Lancs. *Andrew H. Watson*, 53, *Talbot St., Bootle, Lancs.*
119607	Hope	..	Peterhead, 1906	Aberdeen 1906	S.	86 0	18 6	8 8	33	90	31	×Wm. Strachan, 20, Skelton St., Buchanhaven.
103144	Hope	..	Quebec, 1894	Quebec 1893	W.	44 6	11 0	4 2	7	19	16	Quebec Towing & Transportation Co., Lim., 46, St. James St., Quebec.

* J.H.P. † Formerly the "Braeside." ‡ Formerly the "Kalgoorlie" and "Glenfrium." ‖ Foreign name "Bloemfontein," and formerly the "Dakar."
** Formerly the "Gonzalo." †† Formerly the "George Hodges."

Digitized by Google

110316	Hope	..	Ramsgate, 1902	Paisley	1901	S.	125	1	26	1	10	0	143	237	37	Minister of Transport, 6, Whitehall Gardens, London, S.W.1. *Sir William F. Marwood, K.C.B., 7, Whitehall Gardens, London, S.W.1.*
71282	Hope	..	Windsor, Ont., 1875	Detroit, U.S.A.	1870	W.	96	0	25	0	8	2	116	170	150	Buffalo & Fort Erie Ferry & Railway Co.
125933	Hopeful	..	Peterhead, 1907	Govan	1907	S.	86	2	18	5	9	1	35	94	30	Richard Irvin & Sons, Lim., North Shields. *Sir John H. Irvin, K.B.E., Albert Quay, Aberdeen.*
148043	Hopeland	K.P.R.H	Newcastle, 1923	Whiteinch, Glasgow	1923	S.	370	6	53	0	25	2	2663	4281	276	Hopemount Shipping Co., Lim., K. Exchange Bldgs., Newcastle-on-Tyne. *Leslie Mann, 25, Queen St., Newcastle-on-Tyne.*
92874	*Hopetoun	..	Bristol, 1913	Culzean, Ayr / Rebuilt, Birkenhead	1886 / 1912	S.	95	0	18	0	10	2	62	127	35	Grain Elevating & Automatic Weighing Co., Lim., 22, Fenwick St., Liverpool. *John E. Kerr, same address.*
108693	Hopetoun	..	Hobart, Tas., 1902	Port Cygnet, Tas.	1902	W.	100	8	18	5	6	4	55	80	12	Huon Channel & Peninsula Steamship Co., Proprietary, Lim., Hobart, Tasmania.
91464	Hopewell	S.V.M.H	Maryborough, 1900	Paisley	1900	S.	145	0	24	1	8	3	135	337	65	Hopewell Steam Shipping Co., Lim., Maryborough, Queensland.
125094	Hopgarden	..	Port Talbot, 1919	Renfrew	1887	I.	134	6	25	1	11	3	127	328	66	Great Western Railway Co., Paddington Station, London, W. *Felix J. C. Pole, same address.*
136294	Hopkins	..	Victoria, B.C., 1926	Howe Sound, B.C.	1910	W.	61	6	17	6	8	0	42	82	14	Island Tug & Barge Co., Lim., Foot Fort Street, Victoria, B.C.
148900	Hopper No. 1	..	Glasgow, 1926	Renfrew	1926	S.	202	2	35	6	15	0	352	908	146	Trustees of the Clyde Navigation, 16, Robertson Street, Glasgow, C.2. *James Macfarlane, same address.*
119062	Hopper, No. 2	..	Glasgow, 1903	Paisley	1903	S.	199	5	35	1	14	8	331	830	155	Trustees of the Clyde Navigation, 16, Robertson St., Glasgow. *James Macfarlane, same address.*
112603	Hopper, No. 2	..	Preston, 1900	Renfrew	1892	I.	131	3	25	1	9	2	147	267	60	The Mayor, Aldermen, and Burgesses of the Borough of Preston, Town Hall, Preston, Lancs. *James Barron, Dock Office, Preston.*
119962	(Hopper) No. 3	..	Cardiff, 1904	Hebburn-on-Tyne	1904	S.	140	0	33	2	12	4	213	516	79	Great Western Railway Co., Paddington Station, London, W.2. *Sir Felix J. C. Pole, same address.*
148920	Hopper, No. 3	..	Glasgow, 1926	Renfrew	1926	S.	202	2	35	6	15	0	352	908	146	Trustees of the Clyde Navigation, 16, Robertson Street, Glasgow, C.2. *James Macfarlane, same address.*
119964	(Hopper) No. 4	..	Cardiff, 1905	Hebburn-on-Tyne	1904	S.	140	0	33	2	12	4	212	515	79	Great Western Railway Co., Paddington Station, London W.2. *Sir Felix J. C. Pole, same address*
132994	Hopper, No. 4	..	Glasgow, 1911	Renfrew	1911	S.	200	2	35	1	14	8	333	842	173	Trustees of the Clyde Navigation, 16, Robertson St., Glasgow. *James Macfarlane, same address.*
112606	Hopper, No. 4	..	Preston, 1900	Leith	1891	I.	130	0	24	4	9	0	115	256	40	The Mayor, Aldermen, and Burgesses of the Borough of Preston, Preston, Lancs. *James Barron, Dock Office, Preston.*
121306	Hopper, No. 5	..	Glasgow, 1906	Paisley	1906	S.	199	7	35	1	14	8	328	831	155	Trustees of the Clyde Navigation, 16, Robertson St., Glasgow. *James Macfarlane, same address.*
89572	Hopper, No. 5	..	Preston, 1905	Glasgow	1864	I.	145	0	25	1	11	7	154	322	32	The Mayor, Aldermen, and Burgesses of the Borough of Preston, Preston, Lancs. *James Barron, Dock Office, Preston.*
112607	Hopper, No. 5	..	Preston, 1900	Leith	1891	I.	130	0	24	4	9	0	115	256	40	The Mayor, Aldermen, and Burgesses of the Borough of Preston, Preston, Lancs. *James Barron, Dock Office, Preston.*
119069	†Hopper No. 6	K.H.S.F	Glasgow, 1903	Paisley	1903	S.	199	5	35	1	14	8	340	830	155	Trustees of the Clyde Navigation, 16, Robertson St., Glasgow. *James Macfarlane, same address.*
112604	Hopper, No. 6	..	Preston, 1900	Renfrew	1891	I.	131	2	25	1	9	2	106	255	63	The Mayor, Aldermen, and Burgesses of the Borough of Preston, Preston, Lancs. *James Barron, Dock Office, Preston.*

* Formerly the "Isabella."

† Formerly the "Bevash."

Digitized by Google

Official No.	Name of Ship.	International Code Signal (if any).	Port and Year of Registry.	Where and When Built.	Material.	Dimensions. Length.	Breadth.	Depth of Hold.	Registered Tonnage. Net Tonnage.	Gross Tonnage.	Horse Power of Engines.	Owner, or Part Owner, and Manager (if recorded). × Signifies *Managing Owner*. Italics signify *Manager*.
						ft. 10ths	ft. 10ths	ft. 10ths				
119974	(Hopper) No. 7	..	Cardiff, 1905 . .	Hebburn-on-Tyne 1905	S.	140 0	33 2	12 4	218	516	100	Great Western Railway Co., Paddington Station, London, W.2. *Sir Felix J. C. Pole, same address.*
133012	Hopper, No. 7	..	Glasgow, 1912 . .	Renfrew . . 1911	S.	200 2	35 1	14 8	333	842	173	Trustees of the Clyde Navigation, 16, Robertson St., Glasgow. *James Macfarlane, same address.*
138889	Hopper, No. 7	..	Preston, 1917 . .	Renfrew . . 1891	I.	130 6	24 8	9 0	97	249	63	The Mayor, Aldermen, and Burgesses of the Borough of Preston. *James Barron, Dock Office, Preston.*
119977	(Hopper) No. 8	..	Cardiff, 1905 . .	Hebburn-on-Tyne 1905	S.	140 1	33 2	12 4	222	515	100	Great Western Railway Co., Paddington Station, London, W.2. *Sir Felix J. C. Pole, same address.*
133037	Hopper, No. 8	..	Glasgow, 1912 . .	Renfrew . . 1912	S.	200 3	35 1	14 8	333	842	173	Trustees of the Clyde Navigation, 16, Robertson St., Glasgow. *James Macfarlane, same address.*
133055	Hopper, No. 10	..	Glasgow, 1912 . .	Renfrew . . 1912	S.	200 3	35 1	14 8	333	842	173	Trustees of the Clyde Navigation, 16, Robertson St., Glasgow. *James Macfarlane, same address.*
89984	Hopper, No. 17	..	Newport, Mon., 1912	Port Glasgow . 1877	I.	150 0	26 2	11 6	168	322	65	Great Western Railway Co., Paddington Station, London, W. 2. *Sir Felix J. C. Pole, same address.*
89985	Hopper, No. 18	..	Glasgow, 1884 . .	Port Glasgow . 1877	I.	150 0	26 2	11 6	168	322	65	Trustees of the Clyde Navigation, 16, Robertson St., Glasgow. *James Macfarlane, same address.*
102609	*Hopper No. 20	..	Glasgow, 1923 . .	Paisley . . . 1893	S.	200 0	35 0	14 8	368	849	160	Trustees of the Clyde Navigation, 16, Robertson St., Glasgow. *James Macfarlane, same address.*
102616	Hopper, No. 22	..	Glasgow, 1893 . .	Renfrew . . 1893	S.	200 0	35 1	14 8	420	874	160	Trustees of the Clyde Navigation, 16, Robertson St., Glasgow. *James Macfarlane, same address.*
119102	Hopper, No. 24	..	Glasgow, 1904 . .	Paisley . . . 1904	S.	199 5	35 1	14 8	331	830	155	Trustees of the Clyde Navigation, 16, Robertson St., Glasgow. *James Macfarlane, same address.*
150285	Hopper Barge No. 3.	..	Sorel, Que., 1924 .	Montreal . . 1923	S.	210 5	53 3	17 9	615	1164	125	Minister of Marine & Fisheries, Ottawa, Ont.
125093	Hoptree . .	..	Port Talbot, 1919 .	Renfrew . . 1887	I.	134 6	25 1	11 3	147	321	39	Great Western Railway Co., Paddington Station, London, W. 2. *Feliz J. C. Pole, same address.*
115178	Horace . .	H.R.M.K	Newport, Mon., 1904	Garston . . 1904	S.	90 3	20 1	10 4	—	141	75	Great Western Railway Co., Paddington Station, London, W. 2. *Feliz J. C. Pole, same address.*
123239	Horatio . .	..	Hull 1923 . . .	Govan . . 1906	S.	109 0	21 4	11 2	67	174	45	Hull Steam Fishing & Ice Co., Lim., 32, Fenchurch St., London, E.C.3. *Robert Burton, Ardlui, Davenport Avenue, Hessle.*
140607	†Horatius . .	J.W.H.V	Aberdeen, 1925 . .	Belfast . . 1919	S.	450 0	58 4	37 2	4879	7960	944	George Thompson & Co., Lim., 7, Billiter Square, London. *Alexander D. Henderson, same address.*
133583	Horden . .	J.N.B.F	Newcastle, 1916 .	Bill Quay-on-Tyne 1916	S.	321 0	43 2	19 5	1607	2677	329	Burnett Steamship Co., Lim., Milburn House, Newcastle-on-Tyne. *John W. Burnett and Norman Burnett, same address.*
148745	Horley . .	K.T.W.J	London, 1926 . .	Aberdeen . . 1926	S.	199 8	30 9	12 7	494	929	111	×Edward T. Lindley, Cory Buildings, 117, Fenchurch Street, London, E.C.3.
144064	Hornbill . .	..	Hull, 1921 . . .	Port Glasgow . 1920	S.	140 4	23 1	12 4	136	316	73	Kelsall Brothers & Beeching, Lim., St. Andrew's Dock, Hull. [*St., London, E.C.* 3. *John Slater, 7, East India Avenue, Leadenhall*

* Formerly the "Foremost V."

† Formerly the "Bardic."

Digitized by Google

127904	Hornby	J.G.W.B	Liverpool, 1908	Leith	1908	S.	92	1	21	1	12	0	3	168	79	Alexandra Towing Co., Lim., 25, Drury Buildings, 21, Water Street, Liverpool. *Silvester J. Procter, same address.*
136206	*Hornby Castle	J.G.M.S	Liverpool, 1916	Sunderland	1914	S.	370	0	53	5	24	5	2615	4211	377	Lancashire Shipping Co., Lim., 3, King St., Liverpool. *Walter J. B. Chambers, same address.*
143340	Hornchurch	K.C.B.Q	London, 1919	Sunderland	1919	S.	280	0	40	5	18	5	1250	2162	179	Hudson Steamship Co., Lim., 22, Billiter Street, London, E.C. *Herbert E. Ingle, same address.*
70730	Hornet	..	London, 1875	Millwall	1875	I.	60	2	13	1	7	0	17	39	20	Aden Coal Co., Lim., 3, Fenchurch Avenue, London. *Francis T. Lynch-Blosse, same address.*
95433	Hornet	..	London, 1888	Blackwall	1880	I.	61	5	14	2	7	0	3	30	25	×Herbert S. Gaselee, Queensmead, Claygate, Surrey.
87135	Hornet	..	Sunderland, 1920	Blackwall	1883	I.	78	7	14	1	7	1	42	62	20	Pease & Partners, Lim., 92, Northgate, Darlington, Durham. *Daniel Maclennan, Tees Iron Works, Middlesbrough.*
110761	Hornsea	J.G.H.B	Hull, 1900	Hull	1900	I.	148	7	22	8	11	2	126	305	85	Hull Steam Fishing & Ice Co., Lim., Hull. *Joseph Vivian, St. Andrew's Dock, Hull.*
132757	Hororata	J.F.R.H	Plymouth, 1914	Dumbarton	1914	S.	511	1	64	2	32	0	7051	11243	709	New Zealand Shipping Co., Lim., 138, Leadenhall St., London. *Charles J. Cowan, same address.*
128966	†Horsham	H.Q.L.M	Guernsey, 1925	Workington	1909	S.	141	6	24	3	11	0	156	401	87	×Edward G. Willis, 5, Fort Rd., Guernsey.
148129	Horsley	K.S.T.H	Newcastle, 1925	South Bank-on-Tees.	1925	S.	280	0	41	6	20	1	1244	2143	228	Hartley Steamship Co., Lim., 11, Akenside Hill, Newcastle. *Rowley H. Rickley, Harold Halvorsen and Thomas N. Sample, same address.*
125066	‡Hortensia	H.L.F.J	Grimsby, 1907	Dundee	1907	S.	120	5	22	1	12	3	118	244	76	Great Central Co-operative Engineering & Ship Repairing Co., Lim., Fish Docks, Grimsby. *George L. Alward, same address.*
110606	Hortensius	K.H.N.D	Liverpool, 1899	Dumbarton	1899	S.	350	0	47	0	25	0	2125	3472	438	British & South American Steam Nav. Co., Lim., 10, Dale St., Liverpool. *Harrie S. Winter, same address.*
116369	Horton	..	Goderich, Ont., 1906	Goderich	1906	W.	72	0	16	1	8	5	45	66	24	Wm. Marlton, Goderich, Ontario.
146539	Hosang	K.L.S.Q	Hong Kong, 1924	Londonderry	1922	S.	411	0	53	8	35	6	3293	5698	460	Indo-China Steam Navigation Co., Lim., Hong Kong. *Major Henry Keswick, 8, Lombard St., E.C. 3.*
126551	Hosmer	..	Vancouver, B.C., 1909	Nelson, B.C.	1909	W.	109	8	20	9	8	4	105	154	37	Canadian Pacific Railway Co., Montreal.
132113	Houbara	H.T.M.W	Grimsby, 1911	Beverley	1911	S.	135	2	22	7	11	7	128	293	80	Thomas Baskcomb, Lim., Fish Dock Rd., Grimsby. *Thomas W. Baskcomb, same address.*
146224	Houdan	..	London, 1922	Rowhedge, Essex	1921	S.	75	0	15	1	6	8	10	65	‖185	C. Shaw Lovell & Sons, Lim., 38, Eastcheap, London, E.C.3. *Algernon H. Philpot, same address.*
118629	Houghton	..	Newcastle, 1904	South Shields	1904	I.	96	0	20	0	9	7	12	133	75 Pa.	Lambton & Hetton Collieries, Lim., Newcastle-on-Tyne. *Edward T. Nisbet, Dean St., Newcastle-on-Tyne.*
106997	**Hounslow	R.D.L.T	London, 1918	Stockton	1899	S.	330	1	47	1	25	8	2337	3768	300	Britain Steamship Co., Lim., 7, Whittington Avenue, London, E.C. 3. *Stanley H. Burgess, same address.*
143298	††Housatonic	K.B.P.D	London, 1919	Port Glasgow	1919	S.	400	3	52	2	28	4	3425	5559	517	Anglo-American Oil Co., Lim., 36, Queen Anne's Gate, Westminster, S.W. 1. *James Hamilton, same address.*
133629	‡‡Hove	J.C.R.P	London, 1917	Ardrossan	1913	S.	155	8	25	2	10	8	170	435	75	Stephenson Clarke & Co., Lim., 4, St. Dunstan's Alley, London, E.C. 3. *Harold L. Collingwood, same address.*
153916	‖‖Hovell	..	Melbourne, 1926	Ywyndrecht, Holland	1918	S.	61	7	14	8	7	7	—	46	22	Melbourne Harbour Trust Commissioners, Market St., Melbourne.
146304	Howra	K.M.P.N	Glasgow, 1922	Walker-on-Tyne	1922	S.	412	2	55	8	34	7	4096	6709	547	British India Steam Nav. Co., Lim., 122, Leadenhall St., E.C. 3. *Rt. Hon. Lord Inchcape, G.C.M.G., K.C.S.I., K.C.I.E., same address.*
102473	Hoy Head	..	Kirkwall, 1896	Rutherglen	1896	I.	71	6	14	4	7	1	21	50	16	×Robert Towers, Graham Place, Stromness, Orkney.
153701	Hsin Carolina	..	Shanghai, 1926	Shanghai	1926	S.	56	0	13	0	6	4	12	31	13	British American Tobacco Co., Lim., Westminster House, 7, Millbank, London, S.W.1.
72897	Hsin Hui Tung	..	Shanghai, 1901	Shanghai	1899	W.	51	0	9	8	3	8	8	21	6	Joseph Morgan, Shanghai.

* Formerly the "Pacific." † Formerly the "Glanoventa." ‡ Formerly the "Conquest." ‖ I.H.P. ** Formerly the "Barton,"
†† Formerly the "War Dogra." ‡‡ Formerly the "Collairnie." ‖‖ Foreign name "H.A.M. No 73."

Digitized by Google

Official No.	Name of Ship.	International Code Signal (if any).	Port and Year of Registry.	Where and When Built.	Material.	Dimensions. Length	Breadth.	Depth of Hold.	Registered Tonnage. Net Tonnage.	Gross Tonnage.	Horse Power of Engines.	Owner, or Part Owner, and Manager (if recorded). × Signifies *Managing Owner.* Italics signify *Manager.*
						ft. 10ths.	ft. 10ths.	ft. 10ths.				
127228	*Hsin Peking	..	London, 1917	Dunkerque 1906	S.	278 2	43 0	24 8	1724	2866	155	China Navigation Co., Lim., 8, Billiter Square, London. *John Swire, same address.*
139558	Hsin Shameen	..	Hong Kong, 1916	Hong Kong 1916	W.	63 8	13 1	7 3	26	38	50	China Navigation Co., Lim., 8 Billiter Square, London, E.C.
153629	†HsinTseangtah	..	Shanghai, 1924	Shanghai 1918	Cmp.	201 3	29 6	19 1	546	977	63	China Import & Export Lumber Co., Lim., 6, Kiukiang, Rd., Shanghai.
155840	Hsin Yangtse	..	Shanghai, 1927	Shanghai 1927	S.	180 8	34 0	15 2	341	921	145	Shanghai Pilot Boat Co. (1923), Lim., 26, The Bund, Shanghai.
142137	Hsun Kwang	..	Shanghai, 1918	Shanghai 1918	W.	59 8	2 0	5 7	13	30	11	Asiatic Petroleum Co.(North China), Lim., St. Helen's Court, Great St. Helens, London, E.C.
145131	Hubbastone	K.H.N.M	London, 1921	Bideford 1921	S.	190 0	30 1	12 5	431	873	84	Sand R. Steamships, Lim., New Dock Rd., Llanelly. *Joseph Rolfe & Thomas Stone, same address. John H. Reed, same address.*
128035	Hubert	H.Q.R.J	Liverpool, 1910	Whiteinch 1910	S.	355 0	49 2	24 2	2450	3946	222	Booth Steam Ship Co., Lim., Cunard Bldg., Liverpool, W. *Frederick G. Heise, same address.*
100181	Hudson	..	Montreal, 1891	Sorel 1891	W.	128 5	25 1	6 4	80	158	75 Pa.	Sincennes-McNaughton Line, Lim., Montreal.
107783	Hudson	..	Ottawa, Ont., 1899	Barry's Bay, Ont. 1899	W.	73 5	17 0	3 3	37	45	60 Pa.	Henry E. Hudson, Combermere, co. Renfrew, Ontario.
134248	Hudson Bay Terminals Lighter No.1.	..	Toronto, 1914	Toronto 1914	S.	122 0	21 5	9 0	129	268	19	Minister of Railways and Canals for Canada, Ottawa, Ont.
134249	Hudson Bay Terminals Lighter No.2.	..	Toronto, 1914	Toronto 1914	S.	122 0	21 5	9 0	129	268	19	Minister of Railways and Canals for Canada, Ottawa, Ont.
134441	Hudson Bay Terminals Lighter No.3.	..	Toronto, 1914	Toronto 1914	S.	122 0	21 5	9 0	129	268	19	Minister of Railways and Canals for Canada, Ottawa, Ont.
140256	Hudsons Bay	..	London, 1917	Troon 1914	S.	57 0	12 5	7 0	15	34	14	Hudson's Bay Co., 1, Lime St., London. *Chas. V. Sale, 21, Old Broad St., London, E.C. 2.*
124696	‡Hugella	H.L.W.N	Grimsby, 1917	Goole 1907	S.	130 0	22 6	12 1	109	278	76	×Thomas W. Baakcomb, Nunsfield, Bargate, Grimsby.
122582	"Hugh D."	.	St.John's,N.F.L.,1921	Shelbourne, N.S. 1908	W.	80 0	18 0	7 6	32	71	24	St. John's Steam Tug Co., Lim., St. John's, N.F.L.
122558	Hugh Stalker	..	Collingwood,Ont.,1911	Collingwood, Ont. 1910	W.	72 3	15 7	6 3	29	43	11	George Stalker, Collingwood, Ontario.
119086	Hugo	..	Glasgow, 1904	Dumbarton 1903	S.	100 7	22 6	6 2	46	92	8	Irrawaddy Flotilla Co., Lim. 153, St. Vincent St., Glasgow. *Robert Galloway, same address.*
151587	‖Huguenot	T.C.V.M	Midland, Ont., 1923	{Cleveland, Ohio. 1890 Rebuilt, Collingwood, Ont. 1923}	S.	326 0	40 0	21 2	1538	2723	191	Canada Steamship Lines, Lim., 9, Victoria Square, Montreal.
120615	Huichow	H.D.Q.C	London, 1905	Greenock 1905	S.	267 0	40 2	21 7	1222	2001	268	China Navigation Co., Lim., 8, Billiter Square, London. *John Swire, same address.*
109068	Hull	..	Hull, 1898	South Shields 1898	S.	84 0	18 6	9 3	9	94	45	London & North Eastern Railway Co., Marylebone, London. *Sir John R. Nicholson, Dock Offices, Hull.*
124752	Hull	H.K.M.J	Hull, 1907	Dundee 1907	S.	255 7	36 2	14 8	451	1132	195	Wilsons and North Eastern Railway Shipping Co., Lim., Commercial Rd., Hull. *William J. Tarn, same address.*
139312	**Hull Trader	K.S.V.H	London, 1925	South Shields 1917	S.	178 2	30 0	13 1	297	717	98	Bulk Oil Steamship Co., Lim., 44/46, Vine St., London. *Douglas Cable, same address.*

* Foreign name "Li Ta."

† Formerly the "Tseang Tah II."

‡ Formerly the "Lizzie."

‖ Formerly the "Glenrig" and "Matoa."

** Formerly the "Edith." foreign name "Martha."

Digitized by Google

136190	Hullman	J.F.N.V	Hull, 1914	South Shields	1914	S.	101	2	23	6	10	4	10	171	90	United Towing Co., Lim., 11, Nelson St., Hull. *Thomas C. Spink, same address.*
114326	Humber	..	Portsmouth, 1902	Preston	1891	I.	70	3	14	2	4	6	28	42	4	×Thomas H. Harvey, Stamshaw Chemical Works, Portsmouth.
151649	Humber Arm	K.S.V.P	St. John's, N.F.L., 1925.	Walker-on-Tyne	1925	S.	424	9	56	3	36	0	3504	5786	621	Newfoundland Power & Paper Co., Lim., Corner Brook, N.F.L.
151827	*Hume	..	Melbourne, 1925	Dordrecht, Holland.	1922	S.	59	5	15	3	6	5	1	47	40	Melbourne Harbor Trust Commissioners, Market Street, Melbourne.
136622	Humorous	..	Lowestoft, 1916	Grimsby	1916	S.	87	5	18	5	9	0	39	101	36	Hollinghurst Fishing Co., Lim., 6, Trawl Market, Lowestoft. *George Breach*, 181, *High Street, Lowestoft.*
143961	†Humphrey	..	Hull, 1920	Queensferry	1918	S.	115	7	22	1	12	2	79	206	57	F. & T. Ross, Lim., Myton St., Hull. *Percy Ross, West Dock Avenue, Hull.*
142848	Hunstanworth	K.C.Q.R	Newcastle, 1919	Ardrossan	1919	S.	303	1	43	0	20	7	1435	2579	175	Robert Stanley Shipping Co., Lim., Watergate Buildings, Newcastle-on-Tyne. *Robert S. Dalgliesh, same address.*
118166	Hunter	..	Aberdeen, 1927	Aberdeen	1903	S.	112	2	21	6	12	1	72	185	71	James W. Morrice, 206, Victoria Rd., Torry, Aberdeen. *John S. Doeg, Commercial Quay, Aberdeen.*
116694	Hunter	..	Rat Portage, Ont. 1904	Rat Portage, Ont.	1903	W.	30	0	8	6	4	0	8	11	1	William H. Boucha, Rat Portage, Ontario.
121177	Hunter	T.M.N.F	Sydney, N.S.W., 1907	Leith	1907	S.	255	0	40	2	20	7	985	1840	430	Newcastle & Hunter River Steamship Co., Lim., Sydney, N.S.W.
116765	Hunter	..	Toronto, Ont., 1904	Simcoe, Ont.	1894	W.	37	0	10	0	3	5	9	14	3 Pa.	Ontario Lumber Co., Lim., Toronto.
84684	Hunterfield	V.B.K.F	Leith, 1916	Ayr	1903	S.	240	1	36	2	17	1	828	1454	145	George Gibson & Co., Lim., 64, Commercial St., Leith. *Robert A. Somerville, same address.*
145104	‡Huntingdon	K.G.W.L	London, 1922	Vegesack	1920	S.	520	4	64	2	29	0	6929	10951	‖2900	Federal Steam Navigation Co., Lim., 2, Fenchurch Ave., London, E.C. 3. *Allan Hughes, same address.*
137680	**Huntress	T.H.K.M	Cape Town, 1926	Newcastle	1914	S.	410	1	51	9	28	5	3135	4997	586	Minister of Railways and Harbours for the Union of South Africa, Pretoria, S.A.
145895	Huntsman	K.L.D.J	Liverpool, 1921	Scotstoun, Glasgow.	1921	S.	482	0	58	3	33	4	5241	8190	††4000	Charente Steam Ship Co., Lim., Mersey Chambers, Liverpool. *Charles Blackburn, same address.*
57607	Huon	..	Hobart, 1913	Port Cygnet, Tasmania.	1882	W.	108	6	17	1	6	4	33	73	25	Walter McKay, Woodbridge, Tasmania.
114774	Hupeh	S.R.C.D	London, 1901	Greenock	1901	S.	275	2	38	2	21	5	1205	1951	250	China Navigation Co., Lim., 8, Billiter Sq., London. *John Swire, same address.*
149849	Hurley	..	London, 1927	Oxford	1921	S.	66	0	11	8	4	1	18	27	10	Salter Bros., Lim., Folly Bridge, Oxford. *John H. Salter, same address.*
139073	Hurlingham	..	London, 1915	Oxford	1915	S.	101	2	16	5	5	0	50	79	11	Joseph Mears Launches & Motors, Lim., 5, Hill St., Richmond, Surrey. *Joseph T. Mears, same address.*
117402	Huron	..	Dartmouth, 1905	Dartmouth	1904	W.	40	1	7	5	4	1	3	7	7	John N. Philip, Spedland, Paignton, Devon.
71216	Huron	..	Sarnia, Ont., 1875	Point Edward, Ont.	1875	I.	238	5	53	9	12	8	688	1052	300	Grand Trunk Railway Company of Canada, Montreal.
137450	Huronian	J.K.T.V	Liverpool, 1915	Glasgow	1915	S.	475	6	58	1	29	5	5634	8766	855	Frederick Leyland & Co., Lim., 27, James St., Liverpool. *George Goldsworthy, same address.*
107168	Huronic	..	Collingwood, Ont., 1902.	Collingwood, Ont.	1902	I. & S.	321	0	43	0	23	4	2211	3330	245	Canada Steamship Lines, Lim., 9, Victoria Square, Montreal.
145100	Hurunui	K.H.F.P	Plymouth, 1922	Middlesbrough	1920	S.	470	0	62	5	37	7	5815	9243	‡‡4600	New Zealand Shipping Co., Lim., 138, Leadenhall St., London, E.C. 3. *Charles J. Cowan, same address.*
115299	‖Huskisson	..	Liverpool, 1902	Dundee	1902	S.	92	0	20	2	10	7	9	126	98	Alexandra Towing Co., Lim., 25, Drury Buildings, 21, Water St., Liverpool. *Silvester J. Procter, same address.*
106177	***Hutton Cross	P.N.S.G	Middlesbrough, 1925	South Shields	1897	I.	131	0	21	7	10	0	79	190	150 Pa.	Tees Towing Co., Lim., 8, ExchangePlace, Middlesbrough. *William S. Crosthwaite, same address.*
110925	†††Huxley	R.P.W.F	Grimsby, 1900	North Shields	1899	S.	115	7	21	1	11	2	74	191	52	×Harold A. Jeffries, "Southwood," The Park, Grimsby.
115279	Hyacinthus	T.J.M.F	Liverpool, 1902	Jarrow-on-Tyne	1902	S.	452	0	52	2	28	3	3693	5786	750	British and South American Steam Nav. Co. Lim., 4, St. Mary Axe, London, E.C.3. *Harold J. McCarraher, same address.*

* Foreign name "H.A.M. No. 87." † Formerly the "Robert Farecloth." ‡ Formerly the "Munsterland." ‖ I.S.P. ** Formerly the "Frisia."
†† S.H.P. ‡‡ B.H.P. Turbines. ‖‖ Formerly the "Sandon." *** Formerly the "Hurworth" and "Conqueror." ††† Formerly the "Khedive."

Digitized by Google

Official No.	Name of Ship.	International Code Signal (if any).	Port and Year of Registry.	Where and When Built.	Material.	Dimensions. Length.	Breadth.	Depth of Hold.	Registered Tonnage. Net Tonnage.	Gross Tonnage.	Horse Power of Engines.	Owner, or Part Owner, and Manager (if recorded). × Signifies *Managing Owner*. Italics signify *Manager*.
						ft. 10ths	ft. 10ths	ft. 10ths				
86618	*Hycol	..	Hull, 1911	Ipswich 1883	W.	50 3	13 5	3 9	14	21	5	William Pearson, Lim., 15, Elm St., London. *William E. Pearson, same address.*
108840	†Hydaspes	R.F.J.T	Liverpool, 1900	Jarrow 1899	S.	452 0	52 2	28 2	3601	5733	750	British & South American Steam Navigation Co., Lim., 4, St. Mary Axe, London, E.C. 3. *Harold J. McCarraher, same address.*
88250	Hydra	..	Deseronto, Ont., 1892	Trenton, Ont. 1892	W.	40 0	7 0	4 7	4	6	4	Seth Benson, Deseronto, Ontario.
123595	Hydra	..	Grimsby, 1906	North Shields 1906	S.	117 9	21 5	11 2	99	214	52	×Frederick W. Mackrill, Cleethorpes.
151413	Hydrangea	T.H.N.W	Hong Kong, 1920	Scotstoun, Glasgow. 1916	S.	255 2	33 5	16 7	561	1131	232	Chiu On Steam Ship Co., Lim., 205, Wing Sok. St., Victoria, Hong Kong.
153116	Hydrus	..	Fort William, Ont., 1926	Cleveland, Ohio 1899	S.	428 0	50 0	24 0	3277	4599	160	Paterson Steamships, Lim., Fort William, Ont.
95969	Hygeia	..	Melbourne, 1891	Yoker 1890	S.	300 0	32 0	11 3	427	987	480 Pa.	Bay Steamers, Lim.,468, Collins St.,Melbourne.
100460	Hygeia	..	Sydney, N.S., 1927	Rebuilt, Little Bras d'Or, N.S. 1926 (Levis, Quebec 1886)	I.	72 4	16 6	7 7	28	54	24	Hygeia Steam Ship Co., Lim., Little Bras d'Or, N.S.
115246	Hypatia	T.F.Q.M	Liverpool, 1902	Jarrow-on-Tyne 1902	S.	452 0	52 2	28 3	3549	5728	750	British and South American Steam Navigation Co., Lim., 4, St. Mary Axe, London, E.C.3. *Harold J. McCarraher, same address.*
117510	Hyssop	..	Inverness, 1925	Whiteinch 1903	S.	80 0	18 1	8 0	32	88	20	× George Garden, 38a, Commerce St., Lossiemouth, Moray.
148613	Hythe	K.T.F.D	London, 1925	Meadowside, Glasgow. 1925	S.	220 6	33 6	14 1	269	685	281	Southern Railway Co., Waterloo Station, London. *George R. Newcombe, Dock House, Southampton.*
112283	I.C.U.	..	Digby, N.S., 1902	Yarmouth, N.S. 1892	W.	25 5	7 5	3 5	4	4	5	H. W. Cann, Bridgetown, Annapolis Co., N.S.
127146	‡I.F.S.	..	Yarmouth, 1912	Grimsby 1908	S.	86 2	18 5	9 0	35	95	40	× John T. C. Salmon, 19, Anson Rd., Southtown, Gt. Yarmouth.
124794	Iago	J.H.P.W	Hull, 1907	Beverley 1907	S.	110 5	22 3	11 7	75	206	50	Iago Steam Trawler Co., Lim., The Docks, Milford Haven. *Edward D. W. Lawford, Havenhurst, Milford Haven.*
113566	‖Ian	..	Hull, 1900	Millwall 1900	S.	65 1	13 1	5 6	2	29	25	John Deheer, Lim., 18, High St., Hull. *John Deheer, same address.*
128189	**Ianara	K.V.P.C.	Cowes, 1926	Glasgow 1908	S.	249 4	32 7	18 7	536	1115	††(*a*)	Montagu G. White, Warsash House, Warsash, Hants.
127915	‡‡Ibadan	H.M.S.Q	Liverpool, 1908	Middlesbrough 1908	S.	225 0	36 2	13 1	554	963	117	African Steam Ship Co., 17 & 18, Billiter St., London, E.C. *Edwin Bicker-Caarten, same address.*
133908	Iberville	..	Sorel, 1913	Sorel 1897	S.	86 3	17 7	10 3	42	128	43	Minister of Marine and Fisheries of Canada, Ottawa, Ont.
118773	Ibis	..	Hull, 1903	Goole 1903	S.	110 3	20 9	11 1	63	168	45	Kelsall Brothers & Beeching, Lim., Hull. *John Slater, East India Avenue, London, E.C. 3.*
87322	Iceberg	..	Melbourne, 1912	Brisbane 1882	I.	127 5	25 0	9 2	156	289	40	Australian Steamships Proprietary, Lim. Market St., Melbourne.
144633	‖‖Iceland	K.G.D.L	London, 1920	Lubeck 1914	S.	241 4	36 2	15 6	723	1236	76	Leith, Hull and Hamburg Steam Packet Co., Lim., 16, Bernara St., Leith. *James Currie, same address.*
77438	Ich Dien	Q.W.K.S	Aberdeen, 1877	Port Glasgow 1877	I.	94 8	17 1	8 7	33	87	40	Aberdeen Steam Navigation Co., Aberdeen. *Edward J. Savage, 87, Waterloo Quay, Aberdeen.*
144937	Ichaboe	..	Middlesbrough, 1920	Goole 1915	S.	118 4	16 2	6 9	8	135	14	Dorman Long & Co., Lim., Zetland Rd., Middlesbrough. *Edward J. Cordell, 22, Arthur St., Redcar.*
198353	Ichang	Q.C.V.F	London, 1898	Greenock 1898	S.	275 5	38 2	21 4	1228	1984	250	China Navigation Co., Lim., 8, Billiter Sq., London. *John Swire, same address.*
149846	Icotea	K.W.D.Q	London, 1927	Belfast 1927	S.	305 7	50 2	14 3	1242	2402	196	Lago Shipping Co., Lim., 21, Bury St., London, E.C. *Hon. Andrew A. M. Weir, same address.*

* Formerly the "Eaglet." † Formerly the "Manchester Port." ‡ Formerly the "Turbat Ness."
** Foreign names, "Finlandia" and "Poryv," formerly the "Vanadis." †† Turbines. ‡‡ Formerly the "Nida." ‖ Formerly the "Irishman." ‖‖ Formerly the "Delia."

Digitized by Google

96183	Ida . . .	..	Bridgetown, Bar., 1893	Millwall, London	1893	I.	76	5	16	0	8	7	24	71	25	Executive Committee of Government of Barbados, Bridgetown, Barbados.
71843	Ida . . .	P.N.H.M	Galway, 1892 . .	Plymouth . .	1892	W.	55	8	12	5	6	5	11	24	20	Atlantic Oyster Fisheries Co., Lim., Dalmeny House, Monument St., London. *C. T. Chambers, Letterfrack, co. Galway.*
115956	Ida . . .	T.V.C.K	London, 1903 . .	Renfrew . .	1903	S.	145	0	26	4	8	9	159	322	51	African and Eastern Trade Corporation, Lim., Royal Liver Building, Liverpool. *William Nicholl, same address.*
88564	Ida . . .	..	Ottawa, Ont., 1897 .	Deseronto, Ont. .	1884	W.	95	6	20	6	6	2	76	111	75	Joseph T. Lemay, Hull, Quebec.
121615	*Ida Adams .	J.F.L.M	Fleetwood, 1919 .	Selby . . .	1907	S.	125	0	22	5	11	9	109	275	83	Fleetwood Fish Selling Co., Lim., Fish Trade Buildings, Wyre Dock, Fleetwood. *Ernest Noble, "Clovelly," Rossall Beach, Fleetwood.*
90559	Ida Bell . .	..	P. Burwell, Ont.,1890	Houghton, Ont.	1890	W.	28	0	7	0	3	2	3	6	2	Charles C. Bates. Houghton, Ontario.
103188	Ida Lue . .	..	Yarmouth, N.S., 1897	Shelburne, N.S. .	1896	W.	61	0	13	6	6	7	30	45	21	Nova Scotia Dredging Co., Lim., Halifax, N.S.
150900	Ida T . .	..	Victoria, B.C., 1924 .	North Vancouver, B.C.	1924	W.	37	9	9	9	4	3	9	13	3	Harry E. Troop, R.R. No. 2, Ladysmith, B.C.
118786	Idaho . .	V.J.P.H	Hull, 1903 . . .	Hull . . .	1903	S.	400	3	50	3	37	3	3093	4887	297	Ellerman Wilson Line, Lim., Hull. *William J. Tarn, Commercial Rd., Hull.*
128413	Idaho . .	H.R.J.B	Liverpool, 1919 . .	Gosport . .	1910	W.	74	3	13	4	7	1	22	43	20	Mersey Docks and Harbour Board, Liverpool. *Frederick W. Mace, O.B.E., R.N.R., Dock Office, Liverpool.*
136446	Idant . .	..	Sydney, N.S.W., 1919	Newcastle,N.S.W.	1918	W.	92	0	24	0	6	6	56	121	24	William E. Flannery, Stroud, N.S.W.
149886	Iddesleigh .	K.W.L.M	London, 1927 . .	Sunderland . .	1927	S.	420	7	55	3	25	7	3122	5205	569	Tatem Steam Navigation Co., Lim., Cambrian Buildings, Cardiff. *Rt. Hon. William J. Tatem, Baron Glanely, same address.*
100135	Idell . . .	..	Winnipeg, Man., 1892	Selkirk, Man. .	1892	W.	70	2	16	5	6	0	37	54	17	Manitoba Transport Co., Lim., Winnipeg, Man.
111539	Idler . . .	..	Vancouver, B.C.,1900	Vancouver, B.C. .	1898	W.	32	0	8	0	3	2	2	4	2	Stanley Menhinich, Arrow Head, B.C.
108819	Ierne . .	R.L.W.S	Dublin, 1898 . .	Port Glasgow .	1898	S.	126	2	23	0	11	4	84	213	71	Commissioners of Irish Lights, Dublin. *John B. Phelps, Secretary Irish Lights Office, Dublin.*
129053	†Ightham . .	H.Q.B.F	London, 1909 . .	Sunderland . .	1909	S.	268	0	38	5	17	0	1096	1777	150	Constant's (France), Lim., 11, Billiter Sq., London, E.C.3. *Martin Constant, same address.*
124212	‡Ignifer . .	H.L.G.T	Montreal, 1921 . .	Greenock . .	1907	S.	240	0	41	0	14	2	830	1351	152	Canada Steamship Lines, Lim., 9, Victoria Square, Montreal.
131483	Ihumata . .	N.T.M.K	Sydney, N.S.W., 1911	Hoboken, Antwerp	1911	S.	229	3	35	8	14	9	653	1160	133	"Ihumata" Steam Ship Proprietory Co., Lim., 55, Pitt St., Sydney, N.S.W.
143517	Ijuin . . .	..	Cardiff, 1920 . .	Beverley . .	1920	S.	128	5	23	5	12	6	110	282	85	Neale & West, Lim., Wharf St., Cardiff. *Morley H. Neale, "Haldon," Clinton Rd., Penarth, and Joshua S. Neale, "Skomer," Marine Parade, Penarth.*
113479	||Ikala . .	S.M.P.Q	Liverpool, 1901 . .	Yoker . . .	1901	S.	385	1	48	7	27	0	2725	4250	405	Industry Steamship Co., Lim., 17, Water St., Liverpool. *Arnold Rushton, "Caerleon," Elmsley Rd., Mossley Hill, Liverpool.*
144677	Ikang . .	K.G.M.R	London, 1920 . .	Falmouth . .	1916	S.	69	8	16	1	6	6	27	62	23	Nigerian Transport Co., Lim., Colonial House, Water St., Liverpool. *David Jones, same address.*
126466	Ilderim . .	..	Kingston, Ont., 1910.	Kingston, Ont. .	1910	W.	57	0	9	6	4	5	12	18	8	Robert H. Verity, Toronto, Ont.
114765	Ilford . .	S.P.T.W	London, 1901 . .	Howdon-on-Tyne	1901	S.	360	0	48	0	28	1	2713	4277	350	Britain Steamship Co., Lim., 7, Whittington Avenue, London. *Stanley H. Burgess, same address.*
108486	Ilfracombe .	J.P.L.K	Lowestoft, 1925 .	Govan . . .	1897	S.	104	2	21	0	10	7	64	165	45	Consolidated Fisheries, Lim., Auckland Rd., Fish Docks, Grimsby. *John D. Marsden, Fish Dock, Grimsby.*
126990	Ilha de Dom João.	..	Hong Kong, 1908 .	Hong Kong . .	1897	Cmp.	91	5	19	0	8	0	48	94	28	Hongkong & South China Launch Co., Lim., 4a, Des Voeux Rd., Central, Victoria, Hong Kong.
93187	**Iliona . .	N.C.F.R	Southampton, 1892 .	Culzean, Ayr .	1886	S.	104	2	15	2	9	2	37	81	25	Ship Salvage Corporation, Lim., 65, London Wall, London, E.C. 2. *Joseph R. Delaney, St. Germains, Undercliffe Rd., Felixstowe.*

* Formerly the "Ruby." † Formerly the "Braywood" and "Leversons." ‡ Formerly the "Carleton." || Formerly the "Planet Neptune,"
** Formerly the "Cassandra."

Digitized by Google

Official No.	Name of Ship.	International Code Signal (if any).	Port and Year of Registry.	Where and When Built.		Material.	Dimensions. Length.	Breadth.	Depth of Hold.	Registered Tonnage. Net Tonnage.	Gross Tonnage.	Horse Power of Engines.	Owner, or Part Owner, and Manager (if recorded). × Signifies *Managing Owner*. Italics signify *Manager*.
							ft. 10ths.	ft. 10ths.	ft. 10ths.				
117447	I'll Try	..	Banff, 1919	Galmpton	1902	W.	77 6	18 1	8 1	33	59	25	×John Wood, "The Moorings," Portknockie, Banffshire.
100048	Illecillewaet	..	Kingston, Ont., 1907	Brockville, Ont.	1897	W.	50 4	7 8	4 5	10	16	10	William T. Cassidy, Kingston, Ontario.
145472	Illingworth	K.L.M.H	Newcastle, 1922	Stockton-on-Tees	1921	S.	430 4	55 8	29 2	3709	6067	628	Dalgliesh Steam Shipping Co., Lim., Watergate Bldgs., Newcastle. *Robert S. Dalgliesh, same address.*
106002	*Ilona	P.H.G.Q	Cardiff, 1914	Scotstoun	1896	S.	100 2	20 1	9 6	47	128	31	Steam Pilot Boat Company (Cardiff, &c. Bristol Channel), Lim., Stuart St., Bute Docks, Cardiff. *James A. Duggan, 23, Fairoak Rd., Cardiff.*
113987	Ilona	..	Glasgow, 1901	Paisley	1894	S.	73 7	13 1	8 2	21	47	14	William Beardmore & Co., Lim., Parkhead Steel Works, Glasgow. *Alexander J. Campbell, Dalmuir.*
127905	†Ilorin	H.M.K.J	Liverpool, 1908	Middlesbrough	1908	S.	225 0	36 2	13 1	551	957	117	British & African Steam Navigation Co., Lim., Colonial House, 20, Water St., Liverpool. *David Jones, same address.*
123113	Ilton Castle	..	Salcombe, 1906	Plymouth	1906	S.	80 5	13 6	4 8	24	53	20 Pa.	Great Western Railway Co., Paddington Station, London, W.2. *Sir Felix J. C. Pole, same address.*
147615	‡Ilvington Court.	K.Q.L.P	London, 1924	Hong Kong	1919	S.	400 0	52 3	28 5	3222	5187	517	United British Steamship Co., Lim., 1, Leadenhall St., London, E.C. *Frank W. Saunders, same address.*
106885	Imani	P.V.L.G	Liverpool, 1897	Belfast	1897	S.	400 2	46 2	29 2	2977	4590	456	Thos. & Jno. Brocklebank, Lim., Royal Liver Building, Liverpool. *Sir Aubrey Brocklebank, Bart., same address.*
132187	Imbat	..	Buckie, 1920	Buckie	1918	W.	87 1	19 7	10 0	33	92	45	×Peter Cowie, 7, Crown St., Ianstown, Buckie.
135716	Imber	J.F.C.P	Liverpool, 1922	Newcastle-on-Tyne.	1914	S.	300 0	40 0	20 9	1186	2154	370	British & Continental Steamship Co., Lim., 24, Chapel St., Liverpool. *Reginald C. Wilson, same address.*
99710	Imbricaria	N.F.G.T	Vancouver, B.C., 1916	Beverley	1893	I.	101 0	20 5	11 0	66	150	45	Dominion Tug & Barge Co., Lim., 815, Hastings St., West, Vancouver, B.C.
136894	Imelda	K. H.P.L	Fleetwood, 1914	Dundee	1914	S.	126 8	23 0	12 1	97	251	80	Lancashire Steam Fishing Co., Lim., Dock St., Fleetwood. *Edward Towne, Englehurst, Cleveleys Park, Blackpool.*
154102	Imhoff	V.H.L.G	Cape Town, 1927	Oslo, Norway	1927	S.	115 4	23 2	13 3	82	244	‖750	Irvin & Johnson (South Africa). Lim., Fish Quay, Docks, Cape Town, S.A.
134749	Imperia	J.B.C.V	Grimsby, 1912	Beverley	1912	S.	117 2	21 5	12 1	88	213	58	Trawlers (White Sea and Grimsby), Lim., Fish Docks, Grimsby. *Harold Bacon, same address.*
79950	Imperial	..	Lowestoft, 1879	Blackwall	1879	I.	75 2	15 2	8 1	5	64	30 Pa.	London & North Eastern Railway Co., Marylebone, London. *James G. Gwilliam, Harbour Master, Lowestoft.*
108346	**Imperial	Q.C.P.J	Sarnia, Ont., 1913	Willington Quay.	1898	S. & I.	200 0	32 0	14 4	412	796	130	Imperial Oil, Lim., Sarnia, Ontario.
121945	Imperial	..	Midland, Ont., 1927.	Sorel, Quebec	1907	I. & S.	200 0	41 9	30 0	578	1098	39 Pa.	James Playfair, Midland, Ont.
148892	Imperial Monarch.	K.T.V.N	Glasgow, 1926	Old Kilpatrick, Glasgow.	1926	S.	430 4	56 2	28 0	3700	5835	351	Monarch Steamship Co., Lim., 45, West Nile Street, Glasgow, C.1. *Sir William H. Raeburn, Bt., same address.*
148418	Imperialist	K.S.D.Q	Hull, 1925	Beverley	1925	S.	160 7	27 1	12 6	226	488	99	Hellyer Bros., Lim., St. Andrew's Dock, Hull. *Frank O. Hellyer and Owen S. Hellyer, same address.*
135209	Imperoyal	J.B.W.D	Sarnia, Ont., 1914	Grangemouth	1913	S.	249 5	43 1	19 7	1384	2253	157	Imperial Oil, Lim., Sarnia, Ontario.
139971	Implacable	..	Midland, Ont., 1927	Oulton Broad	1916	W.	83 7	19 8	9 4	40	88	32	×Edward Catchpole, Grassholm, Kessingland, Suffolk.
130031	Impregnable	..	Lowestoft, 1911	Aberdeen	1911	S.	86 5	18 6	8 8	48	108	42	×William Robbens & Sons, Lim., 14, Trawl Market, Lowestoft.

* Formerly the "Calista" † Formerly the "Baro." ‡ Foreign name "Iolcos." ‖ I.H.P. ** Formerly the "Minoco."

Digitized by Google

117688	Ina	..	Sydney, N.S.W., 1905	Seymour River	1900	W.	21 6	5 8	2 1	1	2	4	Alfred P. Love, "Velo," Longueville, Sydney, N.S.W.
111577	Ina	..	Toronto, Ont., 1901	Toronto, Ont.	1901	S.	56 0	9 3	3 7	10	14	3	William J. Gage, Toronto, Ontario.
116759	Ina	..	Toronto, 1904	Parry Sound	1904	W.	53 0	10 8	5 6	18	27	6	Robert W. Danter, Parry Sound, Ontario.
147310	Inanda	K.S.N.F	Liverpool, 1925	Wallsend-on-Tyne	1925	S.	407 0	52 2	28 5	3746	5985	605	Charente Steamship Co., Lim., Mersey Chambers, Liverpool. *Charles Blakkburn, same address.*
143716	Incemore	K.H.R.Q	Liverpool, 1921	West Hartlepool	1920	S.	360 0	52 0	24 6	2356	4098	547	Johnston Line, Lim., Royal Liver Buildings, Liverpool. *Robert Sargeant, same address.*
131256	Inchbroom	..	Inverness, 1910	Lossiemouth	1910	W.	85 6	19 0	8 7	32	78	27	×William Stewart, 14, Kinneddar St., Lossiemouth.
104747	Inchcape	..	Dundee, 1898	West Hartlepool.	1898	I.	57 6	13 7	6 9	15	33	8	London & North Eastern Railway Co., Marylebone Station, London, N.W.1. *James Calder, 23, Waterloo Place, Edinburgh.*
125499	Inchcolm	H.W.Q.J	Leith, 1909	Leith	1909	S.	66 3	18 3	9 3	43	97	19	× Robert Cameron, 41, St. Vincent Place, Glasgow.
147880	*Inchdairnie	K.V.F.Q	Glasgow, 1926	Kinghorn	1921	S.	412 4	55 7	34 3	4024	6596	†2900	× John Fletcher, Inchdairnie, Leslie, Fife.
139793	Inchgarth	..	Aberdeen, 1925	Aberdeen	1917	S.	121 0	22 2	12 1	87	226	71	× Miss Hannah W. Lewis, Inchgarth, Pitfodels, Aberdeen.
110986	Inchgarvie	..	Dundee, 1900	Port Glasgow	1882	I.	66 0	16 4	7 7	40	69	16	Dundee Sand and Lighterage Co., Lim., Dundee. *Charles M. Murdoch, 46, Castle St., Dundee.*
123021	Inchkeith	..	Leith, 1925	Govan	1906	S.	112 5	21 0	10 9	69	174	54	× Thomas H. Scales, Fishmarket, Newhaven, Edinburgh.
87704	Inchmurren	..	Glasgow, 1900	Port Dundas	1883	I.	82 6	18 3	7 9	59	108	18	× Joseph Barlow, 17, Princes St. Dundee.
147572	‡Inchyra	..	Dundee, 1924	Paisley	1895	S.	100 8	14 7	7 4	34	94	40	Dundee Sand & Lighterage Co., Lim., 21, Dock St., Dundee. *Charles M. Murdoch, same address.*
119071	India	..	Glasgow, 1903	Dumbarton	1903	S.	312 4	46 6	10 7	732	1162	203 Pa.	Irrawaddy Flotilla Co. Lim., 153, St. Vincent Street, Glasgow. *Robert Galloway, same address.*
99720	India	N.G.T.Q	Grimsby, 1900	Beverley	1894	I.	115 6	21 0	11 5	93	190	50	×Thomas W. Baskcomb, Highfield, Welholme Road, Grimsby
107735	India	..	Sault St. Marie, Ont., 1926.	Garden Is., Ont.	1899	Cmp.	215 9	36 4	15 0	573	976	118	Ramsay Steamship Co., Lim., 494, Queen St. East, Sault Ste. Marie, Ont.
140860	Indian City	K.F.C.W	Bideford, 1920	Stockton-on-Tees	1920	S.	411 7	54 5	33 6	3889	6221	591	St. Just Steamship Co., Lim., Merthyr House, James St., Cardiff. *Douglas Smith, same address.*
137859	‖Indian Prince	J.R.B.L	Newcastle, 1917	Scotstoun	1917	S.	400 3	53 0	27 3	3123	4933	512	Rio Cape Line, Lim., Furness House, Billiter St., London, E.C. 3. *Herbert E. Weddell, 12, Leadenhall St., London, E.C. 3.*
127456	Indian Transport.	H.Q.V.M	Hartlepool, W., 1910	Howdon-on-Tyne	1910	S.	365 0	51 4	25 9	2653	4111	335	Empire Transport Co., Lim., 53, Leadenhall St., London. *Frank H. Houlder, 6, Lloyd's Avenue, E.C.*
131414	Indianola	H.V.M.K	Liverpool, 1912	Stockton	1911	S.	390 0	52 5	25 6	2865	4603	408	Gulf Transport Co. (Liverpool), Lim., 17, Water St., Liverpool. *Arnold Rushton, same address.*
147269	Indium	..	Liverpool, 1924	South Shields	1924	S.	105 0	22 1	9 0	75	207	56	United Alkali Co., Lim., Cunard Bldg., Liverpool. *Daniel Downey, same address.*
151414	Indo-China	..	Hong Kong, 1920	Hong Kong	1920	S.	75 0	15 6	8 1	12	63	24	Indo-China Steam Navigation Co., Lim., Victoria, Hong Kong.
127622	Indomitable	..	Lowestoft, 1908	Lowestoft	1908	W.	84 3	18 5	9 1	37	83	31	×Arthur Gouldby, Kessingland, Suffolk.
106024	Indravati	P.K.W.L	Bombay, 1899	Troon	1896	S.	211 8	31 1	20 2	513	1053	152	Bombay Steam Navn. Co., Lim., Frere Road, Bombay.
148854	Induna	K.S.N.D	Glasgow, 1925	Govan, Glasgow	1925	S.	402 0	52 2	27 5	3221	5086	431	Steamship "Induna" Co., Lim., 21, Bothwell St., Glasgow. *Hon. Joseph P. Maclay, same address.*
123607	Industry	..	Banff, 1906	Portgordon	1906	W.	83 6	18 3	8 6	28	80	24	×John Wood, 2, Blantyre Place, Portknockie, Banff.
81084	Industry	..	Colombo, 1896	Renfrew.	1896	S.	105 6	20 2	8 6	18	148	23	William T. Taylor (Colonial Government), Colombo, Ceylon.
125918	Industry	..	Peterhead, 1907	Aberdeen	1907	S.	86 3	18 6	9 1	36	100	41	Richard Irvin & Sons, Lim., North Shields. *Sir John H. Irvin, K.B.E., Albert Quay, Aberdeen.*
112179	Inenew	..	Toronto, Ont., 1902	Toronto, Ont.	1902	S.	86 5	18 0	7 7	46	109	13	Hudson's Bay Co., London, England.

* Formerly the "Kinghorn." † S.H.P. Turbines. ‡ Formerly the "Libellule." ‖ Formerly the "Glenlyon."

(30024) S

Digitized by Google

Official No.	Name of Ship.	International Code Signal (if any).	Port and Year of Registry.	Where and When Built.	Material.	Dimensions. Length.	Breadth.	Depth of Hold.	Registered Tonnage. Net Tonnage.	Gross Tonnage.	Horse Power of Engines.	Owner, or Part Owner, and Manager (if recorded). × Signifies *Managing Owner*. Italics signify *Manager*.
						ft. 10ths.	ft. 10ths.	ft. 10ths.				
136623	Infinitive .	..	Lowestoft, 1916 .	Oulton Broad . 1916	W.	88 7	19 4	10 0	49	103	26	C. & R. Harvey, Lim., 46, Herring Market, Lowestoft. *Charles Harvey, Sea View, Kessingland, Suffolk.*
125234	Inga . .	..	Sydney, N.S.W., 1910	Capelle, Holland . 1904	S.	215 3	31 5	14 6	570	948	110	James Patrick & Co., Lim., 38a, Pitt Street, Sydney, N.S.W.
84621	Ingerid . .	V.S.K.Q	Cape Town, 1901 .	Glasgow . . 1882	I.	191 2	26 7	13 4	415	693	85	Thesen's Steamship Co,. Lim., Cape Town.
124339	Ingleby . .	H.L.D.J	Hartlepool, West, 1907	Stockton . . 1907	S.	350 0	50 1	23 0	2313	3815	320	Ropner Shipping Co., Lim., West Hartlepool. *William Ropner, same address.*
135172	*Ingleby Cross .	J.B.H.M	Middlesbrough, 1927	South Shields . 1912	S.	105 1	21 1	9 5	69	168	68	Tees Towing Co., Lim., 8, Exchange Place, Middlesbrough. *William H. Crosthwaite, same address.*
147950	Ingola . .	K.S.G.P	Glasgow, 1925 . .	West Hartlepool . 1925	S.	352 0	50 0	24 7	2392	3846	354	Steamship "Induna" Co., Lim., 21, Bothwell St., Glasgow. *Hon. Joseph P. Maclay, same address.*
135475	Ingoma . .	J.C.N.L	Liverpool, 1913 . .	Partick . . . 1913	S.	400 6	52 2	28 3	3566	5686	616	Charente Steamship Co., Lim., Mersey Chambers, Liverpool. *Charles Blackburn, same address.*
118934	Ingomar . .	J.P.M.K	Grimsby, 1904 . .	Selby . . . 1904	S.	115 0	21 5	11 5	87	217	60	×Harold Bacon, Corby House, Grimsby.
96906	Ingomar . .	..	Kingston, Ont., 1892.	Carleton Place, Ont. 1890	W.	61 0	10 5	3 6	13	22	20	Edmond Robinault, Valleyfield, Quebec.
146485	Ingria . .	..	Hull, 1922 . .	New Holland . 1922	S.	50 0	12 1	6 0	11	25	15	Hull Steam Trawlers Mutual Insurance & Protecting Co., Lim., Insurance Bldgs., St. Andrew's Dock, Hull. *Henry W. Archer, same address.*
135637	Inishirrer .	..	Dublin, 1925 . .	Arklow . . . 1913	W.	65 5	17 7	8 1	26	51	8	Minister for Fisheries in Saorstat Eireann, 3, Kildare Place, Dublin. *Laurence O. Moriarty, same address.*
109335	†Inkula . .	R.L.F.J	Liverpool, 1904 .	Muggiano, Italy . 1904	S.	401 0	52 1	29 3	3280	5171	489	Gulf Transport Company (Liverpool), Lim., 17, Water St., Liverpool. *Arnold Rushton, same address.*
145846	Inkum . .	K.J.D.N	Liverpool, 1921 . .	Thornaby-on-Tees 1921	S.	400 3	52 0	24 9	2795	4504	408	Gulf Transport Co. (Liverpool), Lim., 17, Water St., Liverpool. *Arnold Rushton, Caerleon, Elmsley Rd., Mossley Hill, Liverpool.*
126613	Inlander . .	..	Prince Rupert, B.C., 1910.	Victoria, B.C. . 1910	W.	135 5	28 5	5 2	340	533	13 Pa.	Prince Rupert-Skeena Transportation Co., Lim., Prince Rupert, B.C.
142838	Innerton . .	K.C.G.D	Newcastle, 1919 .	Stockton-on-Tees 1919	S.	400 1	52 3	28 5	3241	5276	452	×Cuthbert I. Willan, Maritime Buildings, Newcastle-on-Tyne.
124134	‡Inniscarra .	H.J.D.W	Cork, 1925 . . .	Greenock . 1906	S.	225 0	33 1	15 5	363	862	247	City of Cork Steam Packet Co., Lim., Penrose Quay, Cork. *Sir Alfred H. Read, same address.*
131515	‖Innisfail .	H.V.N.C	Melbourne, 1915 .	Govan . . 1912	S.	144 5	32 2	7 2	144	399	48	Australian Steamships Proprietary, Lim., Market St., Melbourne.
111302	Ino . . .	R.K.G.B	Bristol, 1899 . .	Campbeltown . 1899	S.	229 8	32 8	15 0	778	1240	99	Bristol Steam Navigation Co., Lim., 50, Prince St., Bristol. *Fred Taylor, same address.*
134634	Inonoaklin .	..	Victoria, B.C., 1915 .	Edgewood, B.C. . 1915	W.	39 5	10 7	4 4	13	19	2	William J. Banting, Edgewood, B.C.
101881	Inspector .	..	Londonderry, 1893 .	Paisley . . . 1893	S.	60 7	11 1	5 7	12	27	15	×William Megahey, 66, Nelson St., Belfast.
140020	**Inspiration .	..	Lowestoft, 1920 . .	Oulton Broad . 1920	S.	86 2	18 5	9 3	44	96	37	× Arthur Gouldby, The Shrubbery, Kessingland, Lowestoft.
129345	Intaba . .	H.R.T.Q	Hong Kong, 1927 .	Aberdeen . . 1910	S.	386 1	48 2	27 1	3039	4736	572	Hajee M. H. Nemazee; Prince's Bldg., Hong Kong.

* Formerly the "Pen Cw." † Foreign name "Pallanza." ‡ Formerly the "Lady Meath" and "Lurcher." ‖ Formerly the "Blaxland."

** Formerly the "Outline."

Digitized by Google

126887	Integrity . .	..	Kirkcaldy, 1907 . .	Anstruther . .	1907	W.	86	2	18	4	9	0	31	86	33	Ridley Copeland, 8, Brislee Avenue, Tynemouth. *Jesse D. Ewen, 22, Albany Gardens, Whitley Bay.*
117473	Integrity . .	..	Peterhead, 1912 .	Lowestoft . .	1903	W.	80	0	18	5	8	4	41	67	20	×James Milne, 16, Seagate Peterhead.
127048	*Inter-Nos. .	..	Buckie, 1908 . .	Govan . . .	1908	S.	86	4	18	5	8	8	36	93	39	×Alexander G. Bruce, 3, Grant St., Ianstown, Buckie, Banff.
117477	Inter-Nos . .	..	Inverness, 1914 .	Dartmouth . .	1903	S.	80	3	17	6	7	9	34	68	25	×John More, Parkhill, Park St., Hopeman, Elgin.
96349	International .	..	Sarnia, Ont., 1899 .	Fort Erie, Ont. .	1872	I.	210	0	40	0	12	0	559	851	300	Lake Erie & Detroit River Railway Co., Walkerville, Ont.
131443	Intombi . .	H.W.G.D	Liverpool, 1912 . .	Port Glasgow .	1912	S.	365	0	47	0	27	0	2505	3903	371	Charente Steam Ship Co., Lim., Mersey Chambers, Liverpool. *Charles Blackburn, same address.*
147914	Invella . .	K.R.F.J	Glasgow, 1924 . .	Glasgow . .	1924	S.	400	1	52	2	28	5	3135	5026	265	Steamship "Induna" Co., Lim., 21, Bothwell St., Glasgow. *Rt. Hon. Baron Maclay, same address.*
131987	Inventor . .	H.R.P.C	Liverpool, 1910 . .	Meadowside .	1910	S.	469	5	58	0	32	1	5027	7851	604	Charente Steam Ship Co., Lim., Mersey Chambers, Liverpool. *Charles Blackburn, same address.*
142489	Inver . .	K.C.B.G	Belfast, 1919 . .	Leith . . .	1919	S.	250	7	36	2	17	2	732	1543	121	Shamrock Shipping Co., Lim., Larne Harbour, co. Antrim. *William Lawson, same address; and Abram R. Watson, 24, Connaught Rd., Cardiff.*
146970	Inverampton .	K.H.C.J	London, 1920 . .	Govan . . .	1920	S.	180	0	40	1	12	2	456	767	62	Lago Shipping Co., Lim., 21, Bury St., London, E.C. *Hon. Andrew A. M. Weir, same address.*
143371	†Inverarder .	K.B.W.S	London, 1919 . .	Sunderland . .	1919	S.	400	0	52	4	28	5	3367	5578	517	British Mexican Petroleum Co., Lim., Waterloo House, 16, Charles St., London, S.W.1. *William Weir, same address.*
146769	Inverawen .	K.N.R.F	London, 1923 . .	Belfast . . .	1923	S.	412	6	55	8	34	4	4239	6907	539	British Mexican Petroleum Co., Lim., 16, Charles St., Haymarket, Westminster, London, S.W.1. *William Weir, 21, Bury St., London, E.C. 3.*
135097	Inverawe . .	J.F.R.T	Leith, 1914 . . .	Alloa . . .	1914	S.	285	0	42	6	20	2	1349	2196	164	Leith, Hull and Hamburg Steam Packet Co., Lim., 16, Bernard St., Leith. *James Currie, same address.*
127323	Inverboyndie .	..	Banff, 1911 . .	Montrose . .	1910	S.	86	1	18	6	8	7	37	89	35	×John F. Bruce, 3, Wood St., Banff.
148610	Invercalbo .	K.S.Q.L	London, 1925 . .	Belfast . . .	1925	S.	305	7	50	2	14	3	1235	2372	196	Lago Shipping Co., Lim., 21, Bury St., London, E.C. *Hon. Andrew A. M. Weir, same address.*
84439	Invercargill .	W.L.S.R	Wellington, N.Z., 1926	Dunedin, N.Z. .	1885	S.	128	7	20	1	8	7	123	224	41	Coastal Shipping Co., Lim., Wellington, N.Z.
119133	Invercloy . .	..	Glasgow, 1904 . .	Larne . . .	1904	S.	66	9	18	4	8	6	37	95	22	×George Hamilton, Burnside, Brodick, Arran, Buteshire.
148419	‡Invercoosie .	K.N.J.T	London, 1918 . .	W. Hartlepool .	1918	S.	210	0	34	6	16	6	509	1126	‖480	Lago Shipping Co., Lim., 21, Bury St., London, E.C. *Hon. Andrew A. M. Weir, same address.*
98565	**Inveresk .	J.W.K.P	London, 1919 . .	Dumbarton Rebuilt, Londonderry.	1891 1919	S.	237	5	36	2	21	5	855	1537	102	Burnham Shipping Co., Lim., 14, West Bute St., Cardiff. *Benjamin J. Morgan, same address.*
147617	Inversanry .	K.Q.L.T	London, 1924 . .	Belfast . . .	1924	S.	412	6	55	8	34	4	4217	6907	539	British Mexican Petroleum Co., Lim., 16, Charles St., Haymarket, Westminster, London, S.W. *William Weir, 21, Bury St., London, E.C*
146508	Invergiass .	K.R.S.V	London, 1924 . .	Dumbarton . .	1924	S.	412	7	55	7	34	4	4296	6901	539	British Mexican Petroleum Co., Lim. 16, Charles St., Haymarket, London, S.W *William Weir, 21, Bury St., London, E C*
146662	Invergoil . .	K.N.C.H	London, 1922 . .	Belfast . . .	1922	S.	412	6	55	8	34	4	4235	6907	539	British Mexican Petroleum Co., Lim. 16, Charles St., Haymarket, London, S.W. *William Weir, 21, Bury St., London, E.C.3.*
147445	Invergordon .	K.N.S.B	London, 1923 . .	Clydebank . .	1923	S.	412	9	55	6	34	4	4229	6921	539	British Mexican Petroleum Co., Lim., 16, Charles St., Haymarket, London, S.W.1. *William Weir, 21, Bury St., London, E.C.3.*

* Formerly the "Eunice" and "Nellie." † Formerly the "War Hagara." ‡ Formerly the "Palmol." ‖ B.H.P. ** Formerly a sailing vessel.

Digitized by Google

Official No.	Name of Ship.	International Code Signal (if any).	Port and Year of Registry.	Where and When Built.	Material	Dimensions. Length.	Breadth.	Depth of Hold.	Registered Tonnage. Net Tonnage.	Gross Tonnage.	Horse Power of Engines.	Owner, or Part Owner, and Manager (if recorded). × Signifies *Managing Owner*. Italics signify *Manager*.
						ft. 10ths.	ft. 10ths.	ft. 10ths.				
89951	Invergowrie	..	Greenock, 1907	Port Glasgow 1883	I.	65 9	17 3	6 8	30	72	16	×James McNeil, 4, Mearns St., Greenock.
99871	*Invergrange	J.H.F.G	Grangemouth, 1926	Paisley 1892	I.	142 2	23 6	11 0	160	379	65	Invergrange Steamship Co., Lim., 8, Lumley Street, Grangemouth. *William Hopkin, same address.*
145044	Inveritchen	..	London, 1920	Govan 1920	S.	180 0	40 1	12 2	419	708	62	British Mexican Petroleum Co., Lim., Waterloo House, 16, Charles St., London, S.W.1. *William Weir, same address.*
148567	Inverlago	K.S.J.W	London, 1925	Belfast 1925	S.	305 7	50 2	14 3	1235	2372	196	Lago Shipping Co., Lim., 21, Bury St., London, E.C. *Hon. Andrew A. M. Weir, same address.*
145166	Inverleith	K.H.S.M	London, 1921	Belfast 1921	S.	412 6	55 8	34 4	4261	6958	531	British Mexican Petroleum Co., Lim., Waterloo House, 16, Charles St., London, S.W.1. *William Weir, same address.*
131267	Invernairne	..	Inverness, 1911	Inverness 1910	W.	84 6	18 2	8 9	32	78	35	×David Wallace, 65, Society St., Nairn.
143910	†Inverneill	..	Granton, 1926	Aberdeen 1917	S.	115 4	22 1	12 1	93	216	57	David Dryburgh, 2, Bangholm Park, Leith. *Robert Bell, Jun., 2, Links Place, Leith.*
107323	‡Inverness	..	Halifax, N.S., 1918	WestMystic, U.S.A. 1895	W.	91 4	16 5	7 0	46	67	15	Elbridge M. Dickson, Louisburg, Cape Breton County, N.S.
114423	Inverness	T.H.R.K	London, 1920	Sunderland 1902	S.	342 6	46 7	24 8	2401	3734	307	Anglo-Celtic Shipping Co., Lim., 12 & 13, Merchants Exchange, Docks, Cardiff. *John Griffiths, 134, Bute St., Cardiff.*
148587	Inverpool	..	London, 1925	Govan, Glasgow 1925	S.	169 1	31 1	14 5	286	680	90	British Mexican Petroleum Co., Lim., 16, Charles St., Haymarket, London, S.W.1. *William Weir, 21, Bury St., London, E.C.3.*
148577	Inverrosa	K.S.M.R	London, 1925	Belfast 1925	S.	305 7	50 2	14 3	1235	2372	196	Lago Shipping Co., Lim., 21, Bury St., London, E.C. *Hon. Andrew A. M. Weir, same address.*
148628	Inverruba	K.S.T.F	London, 1925	Belfast 1925	S.	305 7	50 2	14 3	1235	2372	196	Lago Shipping Co., Lim., 21, Bury St., London, E.C. *Hon. Andrew A. M. Weir, same address.*
145101	Invertest	..	London, 1920	Hessle 1920	S.	120 2	23 1	9 3	111	259	40	British Mexican Petroleum Co., Lim., Waterloo House, 16, Charles St., London, S.W.1. *William Weir, same address.*
145048	Invertyne	K.H.C.L	London, 1920	Hessle 1920	S.	120 2	23 1	9 3	111	259	40	British Mexican Petroleum Co., Lim., Waterloo House, 16, Charles St., London, S.W.1. *William Weir, same address.*
125943	Inverugie	..	Peterhead, 1908	Govan 1908	S.	86 3	18 5	8 8	36	93	39	× James Milne, 29, Landale Road, Peterhead.
146673	Inverurie	K.N.D.Q	London, 1922	Belfast 1922	S.	412 6	55 8	34 4	4236	6907	539	British Mexican Petroleum Co., Lim., 16, Charles St., Westminster, London, S.W. *William Weir, Baltic Exchange Bldgs., 21, Bury St., London, E.C., 3.*
142269	Inverythan	..	Aberdeen, 1919	Ayr 1919	S.	125 5	23 5	12 8	121	278	83	Onward Steam Trawlers (Fleetwood), Lim., 1, Preston St., Fleetwood. *Walter Morley, same address.*
84431	Invicta	..	Rochester, 1882	Newcastle 1881	I.	56 0	11 2	7 5	4	31	25	× John B. Vincent, 5, Tomlin Terrace, Limehouse, London.
89236	Invincible	..	Sydney, N.S.W., 1884	PortStephens NSW 1883	W.	95 0	20 2	4 2	65	103	11 Pa.	Charles Bate, Sydney, N.S.W.
93628	Invincible	..	Sydney, N.S.W., 1890	Echuca, Victoria 1889	I.	91 0	20 2	5 5	44	84	25 Pa.	Charles Hunt, Echuca, Victoria.
134514	Iocolite	T.M.P.K	Sarnia, Ont., 1916	Collingwood, Ont. 1916	S.	250 0	43 1	16 6	1549	2060	96	Imperial Oil, Lim., Sarnia, Ontario.
132745	Iocoma	H.W.J.N	Sarnia, Ont., 1913	Dundee 1912	S.	248 2	42 6	15 6	1035	1669	84	International Petroleum Co., Lim., 56, Church St., Toronto, Ont.
76146	‖Iolair	Q.C.M.J	Aberdeen, 1917	Greenock 1876	I.	81 6	12 0	8 2	15	27	40	Mrs. Cecily J. Dawson, 3, Balmoral Gardens, Monkseaton, Northumberland. *Robert Dawson, 208, Market St., Aberdeen.*
115838	Iolaire	T.K.Q.R	London, 1902	Govan 1902	S.	236 8	30 1	16 1	362	862	141	×William Birtwistle, Alston Hall, Grimsargh, Preston.

* Formerly "The Baron." † Formerly the "Samuel Barkas." ‡ Formerly the "Helen May Butler. ‖ Formerly the "Greta."

Digitized by Google

89376	Iolanthe	..	Sydney, N.S.W., 1885	LavenderBay,NSW	1885	W.	84	4	18	7	6	6	51	76	17	J. T. McKittrick, Lim., South Grafton, N.S.W.
145080	*Iolite	K.M.H.S	Hull, 1922	Beverley	1918	S.	125	4	22	7	12	2	112	260	62	Kingston Steam Trawling Co., Lim., St. Andrew's Dock, Hull. *John W. Lown, same address.*
112338	Iona	..	Collingwood,Ont.,1905	Meaford, Ont.	1904	W.	58	2	13	2	5	6	20	29	9	Robert Rankin, Port Dover, Ont.
48932	Iona	V.W.S.C	Glasgow, 1879	Govan	1864	I.	255	5	25	6	9	0	169	396	176 Pa.	David MacBrayne, Lim., 119, Hope St., Glasgow. *Harry T. Leith, same address.*
141945	†Iona	K.D.S.W	Glasgow, 1920	Paisley	1920	S.	132	9	21	7	11	0	104	236	59	Rt. Hon. Sir Joseph P. Maclay, Bart., Baron Maclay of Glasgow, 21, Bothwell S., Glasgow.
118843	Iona	J.M.S.D	Hull, 1904	Beverley	1904	S.	108	4	21	5	11	5	73	187	45	Hull Steam Fishing and Ice Co., Lim., Hull. *Joseph Vivian, St. Andrew's Dock, Hull.*
121067	Iona	..	Hull, 1905	Hessle	1905	S.	59	9	14	5	7	7	22	48	20	United Towing Co., Lim., 11, Nelson St., Hull. *Thomas C. Spink, same address.*
122635	Iona	..	Kingston, Ont., 1926	Kingston, Ont.	1906	W.	60	0	10	0	4	4	15	21	15	Edward T. Guppy, Temagami, Ont.
95415	Iona	..	Kirkwall, 1893	Shapinsay, Orkney	1893	W.	59	0	16	3	7	3	16	39	13	×William Dennison, The Lodge, Shapinsay, Orkney.
73659	‡Iona	K.L.P.H	London, 1876	Aberdeen	1876	I.	121	7	21	2	11	0	4	203	120 Pa.	George Alder, Lim., Court Chambers, Albert Rd., Middlesbrough. *George Alder, same address.*
88971	Iona	..	Newcastle, N.S.W., 1884.	Stockton, N.S.W.	1884	W.	59	1	12	3	5	6	12	18	10	Mrs. Elizabeth Homer, 102, Newcomen St., Newcastle, N.S.W.
96224	Ionic	L.S.Q.N	Grimsby, 1890	Hull	1890	I.	101	0	20	6	10	7	64	159	55	Grimsby Steam Fishing Co., Lim., Grimsby. *George E. J. Moody, Knoll House, Cleethorpes.*
115337	Ionic	T.S.F.H	Liverpool, 1902	Belfast	1902	S.	500	3	63	3	45	0	7623	12352	868	OceanicSteamNavigationCo., Lim., 30, JamesSt., Liverpool. *Harold A. Sanderson, same address.*
142297	‖Ionicstar	J.S.F.T	London, 1918	Port Glasgow	1918	S.	389	8	53	2	32	9	3549	5594	556	Union Cold Storage Co., Lim., 13-16, West Smithfield, London. *George H. Trott, Holland House, Bury St., London, E.C.3.*
123905	Ipoh	W.D.J.G	Singapore, 1908	Dundee	1908	S.	244	2	35	1	14	9	528	1279	148	Straits Steamship Co., Lim., 4, Raffles Quay, Singapore.
106692	Ipswich	..	Lowestoft, 1925	Govan	1896	S.	104	2	20	5	10	7	63	162	45	Consolidated Fisheries Lim., Auckland Rd., Fish Docks, Grimsby. *John D. Marsden, Fish Dock, Grimsby.*
93711	Ira	..	Georgetown, Dem., 1890.	Preston	1886	S.	60	0	10	2	5	8	12	24	35	Sproston's, Lim., Georgetown, Demerara.
134756	Iranian	..	Grimsby, 1912	Beverley	1912	S.	115	4	21	6	11	5	89	202	67	Sir Thomas Robinson & Son (Grimsby), Lim., Fish Docks, Grimsby. *Frank W. Robinson, same address.*
98641	Ireland	..	Glasgow, 1891	South Shields	1891	I.	131	8	22	6	10	6	108	263	98 Pa.	Clyde Shipping Co., Lim., 21, Carlton Place, Glasgow. *William Cuthbert, same address.*
120362	Irene	..	Buckie, 1914	Yarmouth	1906	W.	78	2	18	0	8	8	30	66	18	×Adam Gordon, 13a, High St. East, Portgordon, Banff.
117977	Irene	..	Buckie, 1919	Banff	1907	W.	84	2	18	9	9	0	37	85	25	Richard Irvin & Sons, Lim., Fish Quay, North Shields. *Richard Irvin, same address, and John H. Irvin, Albert Quay, Aberdeen.*
103932	Irene	..	Chatham, N.B., 1897	Port Hawkesbury, N.S.	1897	W.	36	3	11	3	4	7	7	10	6	South West Boom Co., Newcastle, N.B.
93390	Irene	..	Glasgow, 1887	Troon	1887	S.	66	8	12	0	7	1	16	34	15	John M. Hogg, Grangemouth.
93811	Irene	..	Liverpool, 1905	Northwich	1886	W.	84	3	19	8	8	6	74	109	18	Leeds & Liverpool Canal Co., Pall Mall, Liverpool. *Alfred Peploe, same address.*
111954	Irene	..	New Westminster, B.C., 1904.	Saturna Island, B.C.	1904	W.	20	0	5	0	3	0	2	2	2	Ah See, Coal Island, B.C.
107943	Irene	..	St. Catharines, Ont., 1900.	Hamilton, Ont.	1892	W.	25	3	6	0	2	2	2	3	4	Harry Leslie, Port Colborne, co. Welland, Ontario.
116401	Irene	..	Victoria, B.C., 1903	Nakusp, B.C.	1903	W.	60	0	13	0	5	3	20	29	7	Canadian Pacific Lumber Co., Lim., Port Moody, B.C.
152815	Irene K	..	Vancouver, B.C., 1925	Valdez Island, B.C.	1925	W.	32	5	10	8	3	6	6	9	3	William Karr, North Galiano, P.O., B.C.
149551	Iridescence	..	Plymouth, 1926	Macduff	1917	W.	87	9	19	5	9	0	31	92	35	James E. Evans, Pilot Office, The Exchange, Woolster Street, Plymouth. *Ernest Screech, same address.*
99815	Iris	..	Goole, 1919	Pointhouse	1892	S.	78	4	14	1	8	6	26	58	25	×James H. Lamey, 1, Esplanade, New Ferry, Cheshire.
112200	Iris	..	Hamilton, Ont., 1903	Hamilton, Ont.	1903	W.	47	0	10	0	5	6	9	16	20	Fred M. Doty, Toronto, York County, Ontario.
87202	**Iris	L.P.B.G	Glasgow, 1927	London	1881	W.	49	5	9	8	5	4	8	17	8	×Andrew Galloway, 7, Bridgegate, Glasgow.

* Formerly "John Brennan." † Formerly the "Volo." ‡ Formerly the "Ben Nevis." ‖ Formerly the "Rubiera." ** Formerly the "Victory."

Digitized by Google

Official No.	Name of Ship.	International Code Signal (if any).	Port and Year of Registry.	Where and When Built.	Material.	Dimensions. Length.	Breadth.	Depth of Hold.	Registered Tonnage. Net Tonnage.	Gross Tonnage.	Horse Power of Engines.	Owner, or Part Owner, and Manager (if recorded). × Signifies *Managing Owner*. Italics signify *Manager*.
						ft. 10ths	ft. 10ths	ft. 10ths				
145546	*Iris	K.H.V.T	London, 1921	Connah's Quay 1921	S.	142 8	24 1	10 8	160	415	50	General Steam Navigation Co., Lim., 15, Trinity Sq., London, E.C. 3. *Willoughby K. John, same address.*
123889	Iris	..	Singapore, 1906	Hong Kong 1906	W.	60 0	14 0	7 2	15	44	17	Gang T. Leong, 74, Tanjong Rhoo, Singapore.
89310	Iris	..	Sydney, N.S.W., 1884	Balmain, N.S.W. 1884	W.	60 1	15 2	4 7	24	35	10	Mackenzie & Petersen, Lim., foot of Erskine St., Sydney, N.S.W.
93901	Iris	..	Sydney, N.S.W., 1886	Cowes 1886	I.	46 6	8 8	5 1	11	16	8	Samuel Hordern, George St., Sydney, N.S.W.
110519	†Irish Coast	R.V.D.B	Liverpool, 1922	Larne 1900	S.	128 9	22 0	8 6	98	265	50	Coast Lines Lim., 6, Spring Gardens, Cockspur St., S.W.1. *Sir Alfred H. Read, same address. Wm. H. Raeburn, same address.*
105093	Irishman	P.G.R.W	Cowes, 1898	Hull 1896	I.	85 9	17 1	8 3	1	99	70	Cowes Steam Tug Co., Lim., Birmingham Rd., Cowes, Isle of Wight. *Wm. T. Mahy, same address.*
113129	Irlam	..	Manchester, 1903	South Shields 1903	S.	100 0	20 1	10 2	10	165	80 Pa.	Manchester Ship Canal Co., Manchester. *William Browning, 41, Spring Gardens, Manchester.*
97391	Iron	..	Hartlepool, W., 1890	South Shields 1890	S.	95 4	19 1	9 9	15	118	75 Pa.	France, Fenwick Tyne & Wear Co., Lim., Sunderland. *John E. Dawson, Mercantile Chambers, Quayside, Newcastle-on-Tyne.*
122619	‡Iron Baron	H.T.M.G	Melbourne, 1926	Port Glasgow 1911	S.	331 3	49 0	21 8	1985	3139	187	Broken Hill Proprietary Co., Lim., Melbourne, Victoria.
139694	‖Iron Chief	J.N.K.B	Sydney, N.S.W., 1921	Sunderland 1916	S.	290 0	43 0	21 0	1305	2720	257	Interstate Steamships Lim., 16, Loftus St., Sydney, N.S.W.
151806	**Iron Crown	T.H.S.B	Sydney, N.S.W., 1923	Williamstown, Victoria. 1922	S.	331 0	47 9	23 6	1922	3353	333	Interstate Steamships Ltd., 16, Loftus St., Sydney, N.S.W.
18587	Iron Duke	M.N.K.C	Bristol, 1889	Whiteinch 1857	I.	108 3	19 2	9 0	62	146	24	Alfred J. Smith. Lim., 9, Queen Square, Bristol. *Percy Berrill, same address.*
122786	††Iron Knob	R.L.D.T	Melbourne, 1926	Port Adelaide, S.A. 1922	S.	331 0	47 9	23 5	1907	3349	333	Broken Hill Proprietary Co., Lim., Melbourne, Victoria.
139176	‡‡Iron Master	T.G.C.H	Melbourne, 1926	Port Adelaide, S.A. 1921	S.	331 0	47 9	23 5	1916	3351	333	Broken Hill Proprietary Co., Lim., 320, Collins St., Melbourne.
139450	‖‖Iron Monarch	J.D.V.T	Sydney, N.S.W., 1917	Sunderland 1913	S.	364 0	50 7	26 1	2632	4260	344	Edward P. Simpson, Union Bank Chambers, Hunter St., Sydney, N.S.W.
151808	***Iron Prince	T.H.S.C	Melbourne, 1926	Williamstown, Victoria. 1923	S.	331 0	47 9	23 6	1916	3352	333	Broken Hill Proprietary Co., Lim., 320, Collins St., Melbourne.
137829	†††Iron Warrier	T.N.D.H	Melbourne, 1926	Port Adelaide 1923	S.	331 0	47 9	23 5	1909	3315	333	Broken Hill Proprietary Co., Lim., Melbourne, Victoria.
144611	Ironaxe	..	Aberdeen, 1922	South-Bank-on-Tees. 1916	S.	130 5	23 5	12 9	120	296	87	United Kingdom Steam Tug & Trawler Insurance & Indemnity Assn., Lim., North Shields *Andrew Locke, 208, Market St., Aberdeen.*
124667	Iroquois	H.L.Q.P	Belfast, 1907	Belfast 1907	S.	476 3	60 3	33 5	5772	9202	748	Anglo-American Oil Co., Lim., 36 & 38, Queen Anne's Gate, Westminster, London. *James Hamilton, same address.*
116850	Iroquois	..	Owen Sound, Ont., 1907.	Huntsville, Ont. 1907	S.	118 5	23 0	7 5	198	307	28	Huntsville Lake of Bays and Lake Simcoe Navigation Co., Lim., Huntsville, Ont.
133354	Irrawadi	J.D.L.G	Bombay, 1913	Troon 1913	S.	225 0	34 1	18 8	634	1243	193	Bombay Steam Navigation Co., Lim., Home St., Fort, Bombay.
113188	Irrawang	..	Newcastle, N.S.W., 1909.	Stockton, N.S.W. 1909	W.	82 8	18 3	7 0	43	63	15	Lower Hunter Shipping Co., Lim., Raymond Terrace, N.S.W.
87172	Irresistible	H.W.S.Q	Sydney, N.S.W., 1884	Cubitt Town 1883	S.	109 0	21 0	9 0	93	136	90	John Brown, Bridge St., Sydney, N.S.W.
68897	Irvine	..	Irvine, 1911	Paisley 1911	S.	161 4	32 1	12 3	249	530	74	Irvine Harbour Co., Irvine, Ayrshire. *Alexander Wilson, Harbour Master, Harbour Office, Irvine.*

* Formerly the "Kinnaird Head." † Formerly the "Mayflower." ‡ Formerly the "Kilbaha" and "Emerald Wings." ‖ Formerly the "Maindy Lodge." ** Formerly the "Euroa." †† Formerly the "Euwarra." ‡‡ Formerly the "Burimbla." ‖‖ Formerly the "Koolonga." *** Formerly the "Elouera." ††† Formerly the "Eugowra."

Digitized by Google

89291	Irvington	..	Sydney, N.S.W., 1891	Balmain, N.S.W.	1884	W.	70	4	15	8	5	4	32	48	15	Hawkesbury River Co-operative Transport Co., Lim., Lower Portland, N.S.W.
122984	Irwell	H.G.N.B	Goole, 1906	Newcastle-on-Tyne.	1906	S.	255	0	36	1	16	4	441	1040	340	London Midland & Scottish Railway Co., Euston Station, London, N.W.1. *William B. Clementson, Goole.*
113181	Irwell	H.C.F.T	Grimsby, 1900	Montrose	1900	I.	111	1	21	3	11	5	79	197	55	× Walter Garratt, Fish Docks, Grimsby.
137363	Isa		North Shields, 1914	Macduff	1914	W.	87	2	19	0	9	0	36	87	27	Richard Irvin & Sons, Lim., Fish Quay, North Shields. *Sir John H. Irvin, K.B.E., Albert Quay, Aberdeen.*
117002	Isaac	..	Vancouver, B.C., 1921.	Port Guichon, B.C.	1904	W.	42	9	10	4	3	7	9	14	6	Dempsey, Lim., 610/744, Hastings St. West, Vancouver, B.C.
143833	Isaac Heath	..	London, 1919	South Shields	1918	S.	125	2	23	4	12	6	109	76	61	Brand & Curzon, Lim., The Docks, Milford Haven. *Edward Brand & Charles Curzon, same address.*
95923	Isaac Wilson	..	Stockton, 1889	North Shields	1889	S.	101	0	18	9	9	5	35	123	45 Pa.	Ridley Steam Tug Co., Lim., Dean St., South Shields. *Robert Ridley, 82, Roman Rd., South Shields.*
123240	Isabel	J.H.Q.B	Aberdeen, 1924	Govan	1906	S.	109	0	21	4	11	2	67	174	45	× William H. Gore, 285, Hardgate, Aberdeen.
109434	Isabel	J.N.F.M	Liverpool, 1913	Bowling	1898	S.	100	0	23	1	10	8	94	236	39	Isabel Steamship Co., Lim., West Canal Wharf, Cardiff. *Alfred H. Tucker, same address.*
108632	Isabel	..	Runcorn, 1900	Manchester	1894	W.	71	0	15	0	6	3	37	55	8	United Alkali Co., Lim., 30, James St., Liverpool. *Eustace Carey, same address.*
143740	Isabeletta	K.J.H.D	Liverpool, 1921	Saltney, Chester	1920	S.	143	2	24	1	10	8	157	419	*500	John S. Monks, Lim., 3, Rumford St., Liverpool. *John S. Monks, same address.*
117505	Isabella Fergusson	..	Wick, 1920	Great Yarmouth	1903	W.	79	2	17	8	8	5	32	60	25	× William Manson, Gowrie House, Thurso Rd., Wick.
129371	Isabella Fowlie	..	Hartlepool, 1920	Aberdeen	1911	S.	115	2	22	1	11	9	76	196	78	Hartness Steam Fishing Co., Lim., Dock St., Hartlepool. *James B. Graham, The Elms, Eaglescliffe, Durham.*
95948	Isabelle	..	Rangoon, 1909	Paisley	1908	S.	85	2	20	1	8	8	40	104	37	Port Commissioners, Rangoon.
112304	Isabelle	..	Winnipeg, Man., 1904	Winnepegosis, Man	1903	W.	64	0	16	0	6	0	28	41	5	Manitoba Paper Co., Lim., Winnipeg, Man.
49697	Isca	..	Newport, 1895	Bristol	1864	I.	84	4	16	0	7	2	39	79	20	South Wales & Liverpool Steamship Co., Lim., 6, Water St., Liverpool. *Francis B. Johnston, same address.*
127571	Isco II.	..	Fleetwood, 1908	Fleetwood	1908	S.	42	6	14	5	3	5	11	15	2	Isaac Spencer & Co., Fleetwood (1920), Lim., Wyre Oil Mills, Wyre Dock, Fleetwood. *Charles Spencer, same address.*
117714	Iselgarth	H.C.B.P	Bristol, 1904	Lytham	1904	S.	81	6	17	6	9	9	—	93	60	R. & J. H. Rea, Lim., Cory Bldgs., Fenchurch St., London, E.C. 3. *Reginald J. Speller, same address.*
110887	Isernia	J.L.M.F	Grimsby, 1899	Hull	1899	I.	114	0	21	0	11	3	79	198	50	Strand Steam Fishing Co., Lim., Grimsby. *Henry C. Baker, Fish Dock Rd., Grimsby.*
138781	†Island Princess	..	Victoria, B.C., 1918	Tacoma, U.S.A.	1913	W.	116	2	23	1	8	5	203	339	43	Canadian Pacific Railway Co., Montreal.
145082	Island Queen	K.H.D.L	London, 1920	Sunderland	1920	S.	173	5	28	1	12	9	355	689	97	London and Channel Islands Steamship Co., Lim., Moscow House, 4, Eastcheap, London, E.C. *Mathew W. Ford, same address.*
122110	Islander	..	Quebec, 1921	Shelburne, N.S.	1906	W.	67	0	17	5	7	6	37	54	17	St. Anne Lumber Co., Montreal.
120667	Islander	H.F.Q.C	London, 1906	Partick	1906	S.	231	2	34	0	16	5	533	1185	218	Christmas Island Phosphate Co., Lim., 86, Billiter Buildings, Billiter St., London. *Robert Martin, same address.*
111567	Islander	..	Toronto, Ont., 1900	Gravenhurst, Ont.	1900	S.	100	0	17	4	5	7	78	165	14	Muskoka Lakes Navigation and Hotel Co., Lim., Toronto.
111275	‡Islandmagee	J.M.S.P	Glasgow, 1927	Bowling	1900	S.	117	0	21	5	9	4	85	227	35	× John G. Stewart, Custom House Quay, Glasgow.
90566	‖Islay	..	Toronto, Ont., 1895	Orillia, Ont. / Rebuilt, Barrie, Ont.	1885 / 1895	W.	116	0	18	0	6	2	119	175	39	Charles McInnes, Orillia, Ontario.
99825	Isle of Arran	..	Glasgow, 1892	Rutherglen	1892	S.	210	0	24	1	7	4	126	313	250 Pa.	Williamson-Buchanan Steamers Lim., 99, Great Clyde St., Glasgow. *John Williamson, same address.*
102208	Isle of May	H.F.S.K	Glasgow, 1920	Leith	1896	S.	90	2	19	1	9	6	47	119	34	× William F. Robertson, 45, West Nile St., Glasgow.

* I.H.P. † Formerly the "Daily." ‡ Formerly the "Bonahaven." ‖ Formerly the "Orillia."

Digitized by Google

Official No.	Name of Ship.	International Code Signal (if any).	Port and Year of Registry.	Where and When Built.	Material.	Dimensions. Length.	Breadth.	Depth of Hold.	Registered Tonnage. Net Tonnage.	Gross Tonnage.	Horse Power of Engines.	Owner, or Part Owner, and Manager (if recorded). × Signifies *Managing Owner*. Italics signify *Manager*.
						ft. 10ths	ft. 10ths	ft. 10ths				
148630	Isle of Thanet	K.S.W.G	London, 1925	Dumbarton 1925	S.	329 5	45 1	17 1	1088	2664	*800	Southern Railway Co., Waterloo Station, London. *George R. Newcombe, Dock House, Southampton.*
123211	Isle of Wight	..	Hull, 1905	Hull 1905	S.	108 4	21 6	11 6	69	176	45	Hull Steam Fishing & Ice Co., Lim., Hull. *Joseph Vivian, St. Andrew's Dock, Hull.*
119143	†Islesman	H.C.N.Q	Glasgow, 1927	Paisley 1904	S.	132 8	23 1	9 7	109	281	47	×John Kennedy, 26, Renfield St., Glasgow.
122436	‡Islet Prince	..	Fort William, Ont., 1925.	Manitowac, Wis., U.S.A. 1902	W.	105 0	24 5	8 0	142	245	24	Alexander Fader, Fort William, Ont.
126722	Islinda	..	Peterboro', Ont., 1910	Youngs Point, Ont. 1910	W.	80 0	16 0	5 0	37	54	3	Patrick P. Young, Young's Point, Ontario.
93455	‖Ismé	L.G.R.Q	Gloucester, 1888	Gloucester 1888	W.	79 4	13 5	8 3	29	59	15	×Wilfred H. Weeks, 71, Prince of Wales Road, Norwich.
104121	**Istar	N.J.P.L	Cowes, 1894	Cowes 1894	S.	154 4	21 1	13 5	127	293	69	Right Hon. Walter E. Guinness, M.P., 11, Grosvenor Place, London, S.W.1.
106047	††Istar	..	Southampton, 1925	Clydebank 1896	S.	288 8	36 7	17 7	970	1740	236	Marine Products, Lim., 4, Lloyd's Avenue, London, E.C.3. *Charles H. Robinson, same address.*
128485	‡‡Ita	H.N.K.F	Cardiff, 1908	Dublin 1908	S.	155 0	23 9	9 9	163	409	87	Michael Murphy, Lim., 3, Beresford Place, Dublin. *Joseph O'Dowd, 9, Bute Crescent, Cardiff.*
146637	Italian Prince	K.M.T.W	London, 1922	Haverton Hill-on-Tees. 1921	S.	363 3	52 1	22 3	1782	3478	539	Prince Line, Lim., 56, Leadenhall St., London, E.C. 3. *Norman Stockdale, same address.*
91787	Ithaca	..	Napier, N.Z., 1898	Wellington, N.Z. 1893	W.	45 2	11 2	5 1	8	18	6	Vincenzo Picone, Napier, N.Z.
121302	Ito	..	Glasgow, 1906	Dumbarton 1905	S.	82 9	19 0	5 7	26	58	6	Irrawaddy Flotilla Co., Lim., 153, St. Vincent St., Glasgow. *Robert Galloway, same address.*
136015	Itonian	J.L.Q.R	Grimsby, 1914	Selby 1914	S.	137 0	23 0	12 2	150	288	80	Consolidated Fisheries Lim., Auckland Rd., Fish Docks, Grimsby. *John D. Marsden, same address.*
153066	Itororo	..	Quebec, 1926	Elizabeth, N.J., U.S.A. 1920	S.	246 0	40 6	17 7	1372	1749	86	Brown Navigation Co., Lim., 71, St. Peter St., Quebec.
116712	Ivan R.	..	Hamilton, Ont., 1909	Grandes Piles, P.Q. 1903	W.	67 8	15 8	4 6	45	66	5	Donald McGillivray Stewart, Burlington, co. Halton.
122547	Ivanhoe	..	Vancouver, B.C., 1907	Vancouver, B.C. 1907	W.	99 7	22 5	10 9	10	169	39	Kingcome Navigation Co., Lim., 1204. Standard Bank Building, Vancouver, B.C.
98274	Iveagh	Q.R.L.F	Newry, 1892	Pointhouse 1892	S.	190 0	29 0	14 0	225	550	114	Dundalk and Newry Steam Packet Co., Lim., Dundalk. *Samuel J. Cocks, Steampacket Quay, Dundalk.*
119675	Ivy	..	Inverness, 1924	Buckie 1905	W.	72 4	19 1	9 3	24	71	25	George McPherson, 1, Farquhar St., Hopeman. *George McPherson, Hopeman.*
125871	Ivy	..	Lowestoft, 1907	Oulton Broad 1907	W.	84 0	18 6	8 6	35	83	23	×Richard W. Ratcliffe, 5, Water Lane, Lowestoft.
126523	Ivy Clark	..	Ottawa, Ont., 1909	Sturgeon Falls, Ont. 1907	W.	46 8	14 2	7 5	20	28	2	Marathon Lumber Co., Lim., Bigwood, Ont.
127045	Ivy Green	..	Buckie, 1908	Oulton Broad, Lowestoft. 1908	W.	84 6	18 7	8 8	32	76	25	×Alexander Imlach, 20, Portessie, Buckie, Banff.
127327	Ivy Leaf	..	Banff, 1911	Banff 1911	W.	87 7	19 1	9 2	39	87	25	×William Chalmers, Gardenstown, Banffshire.
115631	‖‖Ivytown	H.F.K.M	Aberdeen, 1927	Paisley 1903	S.	142 4	21 3	10 2	104	264	61	× Arthur Ogg, 51, Morven Place, Aberdeen.
139897	Ixia	K.M.J.T	North Shields, 1922	Sunderland 1922	S.	311 0	47 7	21 9	1828	2985	318	Stag Line, Lim., 1, Howard St., North Shields. *Alfred and Johnson Robinson, same address.*
114026	Ixion	..	Glasgow, 1902	Bowling 1902	S.	66 5	18 3	9 0	35	91	18	× Robert McKinlay, 250, Killin St., Tollcross, Glasgow.
135431	Ixion	J.B.K.S	Liverpool, 1912	Greenock 1912	S.	506 0	60 3	31 1	6520	10230	850	China Mutual Steam Navigation Co., Lim., India Buildings, Liverpool. *Lawrence D. Holt, same address.*

* Turbines.
† Formerly the "Rossgarragh" and "Glenarm."
‡ Formerly the "Bon Ami," foreign name, "Mariposa."
‖ Formerly the "Rosina."
** Formerly the "Ave Maria," "Paulina," "The Queen Mother" and "Queen Alexandra."
†† Formerly the "Nahma."
‡‡ Formerly the "Rosaleen."
‖‖ Formerly the "Abbot."

Digitized by Google

93868	J.C.D. . .	..	Melbourne, 1889 .	Payneville, Vict. .	1889	I.	102	0	16	0	8	0	44	70	24	Mrs. Jane L. Dahlsen, Bairnsdale, Gippsland, Victoria.
37117	J.D.O. . .	..	Napier, N.Z., 1894 .	Napier, N.Z. .	1893	I.	79	3	23	0	8	9	87	129	26½	Napier Harbour Board, Napier, N.Z.
122494	*J.F.V. . .	H.P.C.Q	Wexford, 1926 . .	South Shields .	1909	S.	162	4	26	7	9	3	197	515	71	James J. Stafford, Jun., Cromwell's Fort, Wexford, Ireland.
135085	J.H.F. . .	..	Yarmouth, 1914 .	Lowestoft . .	1914	W.	81	9	18	0	9	1	37	78	20	×John H. Fuller, 38, Queen's Road, Great Yarmouth.
150485	J.N.L. . .	..	Kingston, Ont., 1922	Smith's Falls, Ont.	1921	W.	54	0	10	7	3	0	11	16	2	James N. Leeman, Smith's Falls, Ont.
126607	J.O.B. . .	..	Chatham, N.B., 1910	Chatham, N.B. .	1910	W.	57	0	12	0	5	5	13	35	8	O'Brien, Lim., Nelson, Northumberland co., N.B.
132341	J.S. . . .	..	Grimsby, 1924 . .	Yarmouth .	1911	W.	86	7	19	7	9	6	31	90	26	Atmosphere Steam Fishing Co., Lim., Fish Dock, Grimsby. *Thomas W. Roberts, same address.*
139285	J.W.N. . .	J.P.D.L	Hull, 1916 . . .	New Holland, Lincoln.	1915	S.	123	0	20	0	8	3	110	219	36	×William Nettleton, 166, Coltman St., Hull. [B.C.
150670	J.W.P. . .	..	Vancouver, B.C., 1922	Vancouver, B.C.	1920	W.	60	0	18	0	8	7	25	59	13	Joseph W. Pike, 1068 Beach Avenue, Vancouver
132461	J. A. Boyd .	..	Melbourne, 1916 .	Williamstown .	1915	S.	137	0	23	1	12	6	134	390	†1337	Melbourne Harbor Trust Commissioners, Melbourne, Victoria.
125442	J. A. McKee .	H.N.C.B	Fort William, Ont., 1925.	Newcastle-on-Tyne.	1908	S.	248	0	43	1	22	5	1375	2158	204	Paterson Steamships, Lim., Fort William, Ont.
117167	J. A. Mumford	..	Windsor, N.S., 1908.	Spencer's Island, N.S.	1903	W.	80	5	20	2	9	4	9	115	40	Gypsum Packet Co., Lim., Windsor, N.S.
126721	J. B. McColl .	..	Peterboro', Ont., 1909	Lakefield, Ont. .	1908	W.	48	0	8	6	5	6	16	24	2	Minister of Railways and Canals for Dominion of Canada, Ottawa, Ont.
90527	‡J. B. McLeod .	..	Chatham, Ont., 1903	Mitchell's Bay .	1883	W.	53	5	12	1	5	7	17	25	35	Brock McAulay, Southampton, Ontario.
137147	‖J. B. Paddon .	J.G.B.M	London, 1917 . .	Ardrossan . .	1914	S.	175	6	27	0	10	4	250	570	82	Stephenson Clarke & Co., Lim., 4, St. Dunstan's Alley, London, E.C. 3. *Harold L. Collingwood, same address.*
134267	J. C. Else .	..	Midland, Ont., 1915	Midland, Ont. .	1915	S.	45	4	11	0	4	2	16	23	3	Canadian Timber Co., Lim., 1314, Bank of Hamilton Building, Toronto, Ont.
138888	J. C. Hamilton	J.N.D.R	Preston, 1915 . .	Renfrew . .	1915	S.	200	5	36	2	16	3	442	1148	105	The Mayor, Aldermen, and Burgesses of the Borough of Preston, Town Hall, Preston. *James Barron, Ribble Navigation Dock Office, Preston.*
126610	J. C. Miller .	..	Chatham, N.B., 1910	Douglastown, N.B.	1910	W.	54	0	14	9	5	0	15	33	12	Ernest Simpson, Millerton, Northumberland co., N.B.
130227	J. D. Ainslie .	..	Owen Sound, 1921 .	Gore Bay . .	1921	W.	71	0	15	0	7	6	32	48	5	Duncan Cameron, Providence Bay, Man.
122179	J. D. Morrison	..	Port Arthur, Ont., 1907	Collingwood, Ont.	1907	W.	78	0	20	0	11	6	79	116	33	Great Lakes Dredging & Contracting Co., Lim., Ottawa, Ontario.
126099	J. D. Schofield	..	St. Catharine's, Ont., 1910.	Port Robinson, Ont.	1910	W.	58	4	16	0	9	4	31	51	30	Charles S. Ross, Port Robinson, Ont.
116396	J. E. Mills .	..	Sarnia, Ont., 1903. .	Marysville, U.S.A.	1883	W.	108	0	23	5	7	8	64	149	25	James Lanaway, Amherstburg, Ontario.
122647	J. F. Booth .	..	Ottawa, Ont., 1908 .	Latchford, Ont. .	1907	W.	75	4	18	0	5	2	53	90	8 Pa.	La Compagnie de Navigation, Ville Marie, Quebec.
137217	J. G. Arnold .	..	Port Adelaide, 1917 .	Mannum . .	1917	I.	98	0	18	9	4	6	30	104	15 Pa.	Murray Shipping, Lim., Steamship Buildings, Currie St., Adelaide, South Australia.
126237	J. G. Cox. .	..	Vancouver, B.C., 1923.	Victoria, B.C. .	1908	W.	44	0	8	0	4	0	5	10	3	Frank Masters, 1390 West 13th Avenue, Vancouver, B.C.
122251	J. G. Witherbee	..	Quebec, 1906 .	Philadelphia, U.S.A.	1872	I.	111	2	22	0	9	8	82	165	49	Minister of Public Works of Canada.
148505	J. H. Hunter .	K.R.S.C	London, 1924 . .	Barrow-in-Furness	1924	S.	259	8	43	8	15	7	813	1500	193	London County Council, County Hall, London. *Arthur C. Beard, Old County Hall, Spring Gardens, London, S.W.1.*
107170	J. H. McDonald	..	Collingwood, Ont., 1902.	Collingwood, Ont.	1902	W.	65	0	12	0	6	9	28	41	11	Roy Thomson, Southampton, Ont.
138415	J. H. Montgomery.	..	Winnipeg, 1916. .	Selkirk, Man. .	1913	W.	64	6	16	2	7	4	52	76	11	Helgi W. Sigurgeirson, Hecla, Manitoba.
126046	J. H. Upham .	..	Port Arthur, Ont., 1909	{ Buffalo, U.S.A. . / Duluth, U.S.A. .	1890 / 1908	W.	48	0	12	0	7	0	14	26	6	George H. Fineout, Port Arthur, Ontario.
130225	J. H. Young .	..	Owen Sound, Ont., 1918	Tobermory, Ont.	1915	W.	47	0	10	0	6	4	11	17	6	James H. Young, Gore Bay, Ont.
138502	J. J. McCarthy	..	Montreal, 1917 . .	Simcoe, Ont. .	1911	W.	39	1	10	0	2	7	10	18	3	Abitibi Power & Paper Co., Lim., New Sun Life Bldg., corner Dorchester & Metcalf Sts., Montreal.
107333	J. L. Nelson .	..	Halifax, N.S., 1900 .	Yarmouth, N.S. .	1899	W.	64	0	13	8	6	6	19	38	12	Minister of Marine and Fisheries, Ottawa, Ontario.

* Formerly the "Wheatfield." † I.H.P ‡ Formerly the "Earl." ‖ Formerly the "Starbeam"

Digitized by Google

Official No.	Name of Ship.	International Code Signal (if any).	Port and Year of Registry.	Where and When Built.		Material.	Dimensions. Length.	Breadth	Depth of Hold.	Registered Tonnage. Net Tonnage.	Gross Tonnage.	Horse Power of Engines.	Owner, or Part Owner, and Manager (if recorded). × Signifies *Managing Owner*. Italics signify *Manager*.
							ft. 10th.	ft. 10th.	ft. 10th.				
116397	J. M. Diver	..	Ottawa, 1916	Sarnia, Ont.	1904	W.	67 6	16 4	9 0	33	48	40	Quebec Harbour Commissioners, Quebec.
138226	J. R. Binning	..	St. Catherine's, Ont., 1921.	Sorel, Que.	1916	W.	53 1	15 5	7 7	31	58	24	John J. Harrigan, Port Dalhousie, Lincoln, Ont.
122273	J. R. Spear	..	Winnipeg, 1909	Totogan, Man.	1909	W.	70 0	16 5	6 0	48	71	14	Booth Fisheries Canadian Co., Lim., King and Sutherland Sts., Winnipeg, Man.
133936	J. S. Rayside	..	Ottawa, 1913	Monte Bello, Que.	1913	W.	66 0	17 8	6 6	28	49	17	E. B. Eddy Co., Lim., Hull, Quebec.
125953	J. T. Stephen	..	Peterhead, 1908	Sandhaven	1908	W.	87 2	19 2	8 9	26	82	27	Richard Irvin & Sons, Lim., North Shields. *John H. Irvin, 86, Queen's Rd., Aberdeen.*
125194	J.W.Alexander	..	Melbourne, 1924	Sydney	1909	W.	78 2	18 5	9 5	33	63	22	Victorian Lighterage Proprietary, Lim., Melbourne, Victoria.
131055	J. W. Bennett	..	PortArthur,Ont.,1913	Huron, Ohio, U.S.A.	1876	W.	90 6	17 5	9 0	73	107	31	Superior Sand and Towing Co., Lim., Fort William, Ont.
134327	J. W. Brankley	..	Southampton, 1920	Chatham, N.B.	1914	W.	64 0	16 0	7 0	19	54	17	×Henry J. Beazley, Clausentum Yard, Bitterne Manor, Southampton.
150043	J. W. Herbert	..	Cape Town, 1925	Falmouth	1925	S.	70 5	16 0	6 5	11	57	35	Honourable the Minister of Railways and Harbours, Union of South Africa, Union Buildings, Pretoria, S.A.
128737	J. W. Sauer	..	Cape Town, 1919	Port Glasgow	1915	S.	116 0	25 1	14 0	96	255	129	Minister of Railways and Harbours in Union of South Africa, Pretoria.
134020	J. W. Ward	..	Port Arthur, 1915	Benton Harbour, Mich., U.S.A. Rebuilt	1891 1909	W.	70 4	19 1	6 8	33	64	11	Federal Construction Co., Lim., 217, Bay St., Toronto, Ont.
127960	J. & J. Monks	J.P.T.Q	Liverpool, 1909	Bowling	1909	S.	130 2	23 1	10 0	98	283	77	John S. Monks, Lim., 3, Rumford St., Liverpool. *John S. Monks, same address.*
132797	J. & M. Main	..	Banff, 1919	Gt. Yarmouth	1913	W.	87 1	19 3	9 1	31	89	26	×William G. Donaldson, 283, Portknockie, Banff.
139280	J. Baels-Mauricx.	J.M.D.P	Fleetwood, 1919	Glasgow	1906	S.	118 9	21 7	11 3	82	211	55	Transvaal Steam Trawling Co. Lim., 114, Dock St., Fleetwood. *Magnus B. J. Wedum, same address.*
136938	J. Duncan	J.H.C.P	Cardiff, 1914	Dublin	1914	S.	260 1	38 3	16 3	757	1832	134	J. Duncan Steamship Co., Lim., 13, James St., Cardiff. *Francis T. Duncan and John W. Duncan, same address.*
145927	J. Farley	..	Liverpool, 1922	Troon	1922	S.	152 0	40 1	11 0	147	464	140	Mayor, Aldermen and Burgesses of the County Borough of Wallasey, The Town Hall, Wallasey. *William H. Fry, Ferries Dept., Seacombe, Wallasey*
130776	*J.FraterTaylor	..	Sault Ste Marie, 1913	Lorain, Ohio, U.S.A.	1901	S.	346 0	48 0	24 1	2030	3429	169	Algoma Central and Hudson Bay Railway Co., Sault Ste. Marie, Ontario.
122626	J. Howard	..	Chatham, N.B., 1908	Newcastle, N.B.	1908	W.	48 0	11 5	5 0	11	16	11	W. H. Miller Co., Lim., Campbellton, N.B.
128306	Jabiru	H.T.R.K	Liverpool, 1922	Newcastle-on-Tyne.	1911	S.	285 0	36 1	19 5	873	1703	254	British & Continental Steamship Co., Lim., 24, Chapel St., Liverpool. *Reginald C Wilson, same address.*
137453	Jaboo II.	J.L.F.Q	Grimsby, 1926	Aberdeen	1915	S.	120 7	22 6	12 0	102	236	88	× Charles R. Baskcomb, Fish Docks, Grimsby.
139206	Jacinta	J.M.C.W	Fleetwood, 1915	Selby	1915	S.	130 2	23 5	12 8	115	289	84	J. Marr & Son, Dock St., Fleetwood. *Joseph A. Marr, 26, Esplanade, Fleetwood.*
95079	Jacinth	L.C.J.H	Glasgow, 1888	Paisley	1888	I.	175 2	26 5	10 5	213	502	80	×William F. Robertson and ×John M. Robertson, 45, West Nile St., Glasgow.
136181	Jacinth	J.F.B.C	Grimsby, 1926	Selby	1913	S.	121 9	22 1	12 2	98	248	76	Bunch Steam Fishing Co., Lim., Grimsby, Lincs. *Walter Crampin, 399, Grimsby Road, Cleethorpes, Lincs.*
141737	Jack	..	Quebec, 1920	Montmagny, Que.	1919	W.	56 4	14 4	6 0	15	40	14	Price Bros. & Co., Lim., 56, St. Peter St., Quebec.
126263	Jack C.	..	Toronto, Ont., 1908	Fesserton, Ont.	1907	W.	43 0	10 0	4 0	13	19	3	Norman H. Grant, 255, 12th Street E., Owen Sound, Ont.

* Foreign name "Saturn."

Digitized by Google

138049	Jack George	..	Yarmouth, 1913	Lowestoft	1913	W.	89	6	20	1	9	8	47	98	25	×John George, 10, Admiralty Rd. Great Yarmouth.
122286	Jack Winton	..	Prince Albert, 1907	Prince Albert	1907	W.	50	0	15	0	2	5	12	19	3 Pa.	Prince Albert Lumber Co., Lim., Prince Albert, Saskatchewan.
91931	Jackal	..	London, 1886	Blackwall	1876	I.	63	2	12	3	7	0	25	37	30	×Edward T. Crawley, 544, Green St., Barking Rd., Essex.
116139	Jackdaw	..	Hull, 1903	Goole	1903	S.	130	0	21	0	10	6	107	250	67	Kelsall Bros. & Beeching, Lim., Hull. *John Slater, 7, East India Avenue, London, E.C.3.*
146921	Jackite	..	Glasgow, 1927	Port Dundas, Glasgow.	1917	S.	65	6	16	3	6	4	46	67	9	G. & G. Transports, Lim., 61, Bank St., Glasgow, C.4. *Percy T. Attrill, same address.*
136170	Jacob	..	London, 1912	Greenwich	1912	S.	70	0	16	6	8	1	6	65	70	B. Jacob and Sons, Lim., 441, New Cross Rd., London. *Harry J. Catt, same address.*
128567	Jacob George	..	Yarmouth, 1910	Lowestoft	1910	W.	80	0	17	9	8	2	31	67	20	×William H. Balls, 64, Havelock Rd., Great Yarmouth.
144045	Jacobus	K.F.H.W	Hull, 1920	Hessle	1920	S.	230	4	36	7	15	8	756	1262	135	Ohlson Steamship Co., Lim., Castle Buildings, Hull. *Christopher H. Sercombe, same address.*
144519	*Jade	K.L.G.V	Hull, 1921	Beverley	1920	S.	125	5	23	5	12	7	109	277	86	Kingston Steam Trawling Co., Lim., St. Andrew's Dock, Hull. *John W. Lown, same address.*
81097	Jaffna	..	Bombay, 1918	Colombo	1903	Cmp.	85	0	16	0	7	5	45	67	21	Manilal Jugaldas, 16-18, Green St., Fort, Bombay.
153807	Jalabala	T.W.D.G	Bombay, 1927	Port Glasgow	1927	S.	349	9	49	0	24	3	2211	3610	107	Scindia Steam Navigation Co., Lim., Sudama House, 31, Sprott Rd., Ballard Estate, Bombay.
153804	Jalabindu	..	Bombay, 1927	Gt. Yarmouth	1927	S.	56	5	13	6	6	1	—	33	17	Scindia Steam Navigation Co., Lim., Sudama House, 31, Sprott Rd., Ballard Estate, Bombay.
142853	†Jalajyoti	J.V.D.G	Bombay, 1924	West Hartlepool	1918	S.	376	0	51	9	26	4	2698	4430	517	Scindia Steam Nav. Co., Lim., Sudama House, 31, Sprott Rd., Ballard Estate, Fort, Bombay. *Narottam Morarjee, same address.*
139614	‡Jalapalaka	J.Q.S.K	Bombay, 1921	Middlesbrough	1917	S.	364	9	51	1	26	1	2630	4215	280	Scindia Steam Navigation Co., Lim. Ismail Bldgs., Fort, Bombay.
124028	‖Jalaputra	H.J.T.W	Bombay, 1921	Whiteinch	1906	S.	400	0	52	2	28	8	3113	4856	512	Scindia Steam Navigation Co., Lim., Ismail Bldgs., Fort, Bombay.
142699	**Jalarashmi	J.V.P.F	Bombay, 1924	Hull	1918	S.	375	6	51	7	26	5	2681	4449	517	Scindia Steam Nav. Co., Lim., Sudama House, 31, Sprott Rd., Ballard Estate, Fort, Bombay. *Narottam Morarjee, same address.*
145347	††Jalatarang	..	Bombay, 1922	Woolston, Southampton.	1921	S.	300	5	43	7	22	2	1464	2498	240	Scindia Steam Navigation Co., Lim., Ismail Bldgs., Fort, Bombay.
131359	‡‡Jalavihar	H.T.B.W	Bombay, 1921	Scotstoun	1911	S.	410	1	52	2	28	8	3381	5330	470	Scindia Steam Navigation Co., Lim., Ismail Bldgs., Fort, Bombay.
140564	‖‖Jalavijaya	J.S.N.B	Bombay, 1921	Sunderland	1918	S.	365	0	51	5	22	1	2297	3756	330	Scindia Steam Navigation Co., Lim., Ismail Bldgs., Fort, Bombay.
128930	***Jalobert	..	Quebec, 1911	Kingston, Ont.	1911	S.	107	5	23	0	11	9	95	278	54	Minister of Agriculture for the Dominion of Canada, Ottawa, Ont.
136220	Jamaica	J.N.C.V	Hull, 1914	Selby	1914	S.	112	2	22	5	12	4	77	205	55	Hull Steam Fishing & Ice Co., Lim., Hull. *Joseph Vivian, St. Andrew's Dock, Hull.*
127063	Jamaica	H.N.F.K	Liverpool, 1914	Middlesbrough	1908	S.	220	0	34	0	14	9	602	1138	116	Pacific Steam Navigation Co., Goree, Water St., Liverpool. *William Lewis, same address.*
103696	†††Jamaica	..	Quebec, 1922	Hull	1896	I.	98	5	20	6	10	9	98	177	33	St. Lawrence Navigation, Lim., 267, St. Paul St., Quebec.
144326	James Aldridge	..	London, 1920	Aberdeen	1917	S.	115	6	22	1	12	0	89	221	57	Brand & Curzon, Lim., Milford Haven. *Edward Brand & Charles Curzon, same address.*
144306	James Archibald.	..	London, 1920	Aberdeen	1917	S.	115	6	22	1	12	0	78	210	57	Brand & Curzon, Lim., Milford Haven. *Edward Brand & Charles Curzon, same address.*
158126	James B. Eads	..	Midland, Ont., 1927	Cleveland, Ohio	1894	S.	406	9	42	3	24	0	2465	3865	202	James Playfair, Midland, Ont.
147946	‡‡‡James B. Foote.	..	Liverpool, 1924	Birkenhead	1924	S.	253	0	43	2	17	8	1264	1746	97	Toronto Insurance & Vessel Agency, Lim., 64, King St., East, Toronto. *James B. Foote, same address.*

* Formerly the "Thomas Boudige." † Formerly the "Vindelia" and "War Wagtail." ‡ Formerly the "Frankby" and "William Wallace." ‖ Formerly the "Frankdale."
** Formerly the "Vitellia" and "War Pintail." †† Formerly the "Elizabeth Stoner." ‡‡ Formerly the "Frankmere." ‖‖ Formerly the "Franktor."
*** Formerly the "Polana." ††† Foreign name "Bella." ‡‡‡ Formerly the "Eugene C. Roberts."

Digitized by Google

Official No.	Name of Ship.	International Code Signal (if any).	Port and Year of Registry.	Where and When Built.	Material.	Dimensions. Length.	Breadth.	Depth of Hold.	Registered Tonnage. Net Tonnage.	Gross Tonnage.	Horse Power of Engines.	Owner, or Part Owner, and Manager (if recorded). × Signifies *Managing Owner*. Italics signify *Manager*.
						ft. 10ths.	ft. 10ths.	ft. 10ths.				
144274	James Brodigan	K.F.M.J	Hull, 1920	Aberdeen 1918	S.	115 4	22 1	12 1	78	203	57	Mrs. Robina L. Lyle, 6, Wardie Avenue, Edinburgh. *Walter Lyle, Jun., Fish Market, Newhaven, Edinburgh.*
102304	*James C.	..	Auckland, 1924	Kaipara, N.Z. 1898	W.	67 2	13 9	6 9	14	46	60	J. J. Craig, Lim., Auckland, N.Z.
134748	James Carruthers.	J.B.C.S	Grimsby, 1912	Beverley 1912	S.	118 0	22 0	11 5	97	233	58	Canadian Fish and Cold Storage Co., Lim., Prince Rupert, B.C. *Thomas H. Johnson, same address.*
143827	James Christopher.	..	London, 1919	South Shields 1918	S.	125 3	23 4	12 6	109	276	61	Brand & Curzon, Lim., The Docks, Milford Haven. *Edward Brand & Charles Curzon, same address.*
143936	James Cosgrove	..	Auckland, 1923	Ayr 1918	S.	125 6	23 5	12 8	114	227	61	Sanford, Lim., Auckland, N.Z. New Zealand, 17, Moorgate St., London, E.C.
150507	James D. McCormack.	..	New Westminster, B.C., 1921.	New Westminster 1921	W.	110 5	24 4	6 3	145	318	10	Canadian Western Lumber Co., Lim., Fraser Mills, B.C.
148083	James Dunford	K.R.F.P	Newcastle, 1924	Sunderland 1924	S.	235 0	36 0	14 0	712	1196	160	Dunford Steamship Co., Lim., Prudential Bldgs., Newcastle-on-Tyne. *Errington S. Dunford, same address.*
144461	James Evans	K.Q.F.V	Grimsby, 1923	Queensferry, Flint 1918	S.	115 7	22 1	12 2	79	206	†430	Taylor Steam Fishing Co., Lim., Fish Docks, Grimsby. *Henry G. Hopwood, same address.*
114916	James Fletcher	H.M.D.J	Preston, 1907	Dartmouth 1907	S.	139 5	23 1	12 8	70	264	70	×James T. Jenkins, 16, Walton's Parade, Preston, Lancs.
145866	James H. Beazley.	..	Liverpool, 1921	Dartmouth 1921	S.	144 7	27 7	12 8	188	459	66	Mersey Docks & Harbour Board, Liverpool. *Edward C. Wheeler, Pilotage Office, Canning Pierhead North, Liverpool.*
111511	James Holly	..	Halifax, N.S., 1925	St. John, N.B. 1901	W.	48 0	13 8	6 5	21	31	5	Acadia Contractors, Lim., Halifax, N.S.
133902	James Howden	..	Sorel, 1913	Sorel 1902	W.	90 6	22 0	8 6	66	177	44	Minister of Marine and Fisheries for Canada, Ottawa, Ont.
143834	James Lay	..	London, 1919	Limehouse 1918	S.	125 0	23 5	12 7	121	278	61	Sir William Beardmore, Bart., Parkhead Steel Forge, Glasgow. *Charles Curzon, The Docks, Milford Haven.*
133519	James Leathart	..	Newcastle, 1913	St. Anthony's, Newcastle-on-Tyne. 1894	W.	62 6	20 5	7 5	35	51	7	Locke, Blackett and Co., Lim., Gallowgate, Newcastle-on-Tyne. *James G. Leathart, same address.*
140786	James Long	K.D.L.W	Hull, 1920	Selby 1919	S.	138 3	23 7	12 7	131	326	87	Hellyer Bros., Lim., St. Andrew's Dock, Hull. *Frank O. Hellyer & Owen S. Hellyer, same address.*
96844	James McKeon	..	Sarnia, Ont., 1893	Sarnia, Ont. 1893	W.	52 5	12 5	5 0	24	36	30	Blind River Transportation Co., Lim., Blind River, Ontario.
121948	James Morgan	..	Sorel, Quebec, 1908	Hull, Quebec 1906	W.	52 0	11 6	4 8	8	21	5	Lyon Cohen, Montreal.
116971	James Neilson.	..	Chatham, N.B., 1904	Chatham, N.B. 1904	W.	61 0	14 5	5 7	21	31	9	John P. Burchill, Nelson, Northumberland, N.B.
101744	James Paterson	..	Melbourne, 1902	South Shields 1902	S.	125 0	24 1	12 5	6	247	98	James Paterson & Co., Proprietary, Lim., Melbourne, Victoria.
103823	James Pendergast.	..	Cornwall, Ont., 1914	Kingston, Ont. 1914	W.	60 1	15 3	9 4	34	64	17	James Pendergast, Cornwall, Ont.
100943	James Playfair	..	PortBurwell, Ont., 1912	Collingwood, Ont. 1894	W.	50 0	11 6	6 0	18	26	3	William F. Kolbe, Port Dover, Norfolk Co., Ont.
129363	JamesS. Melville	H.T.G.M	Aberdeen, 1911	Aberdeen 1911	S.	117 5	22 3	12 3	81	211	66	×Archibald G. Brown, The Square, Granton Harbour, Midlothian.
88210	James Searle	..	Port Elizabeth, 1902	Falmouth 1902	S.	85 5	18 0	9 4	6	91	48	Port Elizabeth Harbour Board, Port Elizabeth, S. Africa.
148901	James Stewart.	..	Glasgow, 1926	Old Kilpatrick, Glasgow. 1926	S.	253 1	43 2	17 9	1304	1760	187	Eastern Steamship Co., Lim., Port Colborne, Ont. *John Boland, Prudential Buildings, Buffalo, U.S.A.*

* Formerly the "Waitangi."

† I.H.P.

Digitized by Google

92307	James Storey .	..	PortArthur,Ont.,1912	Collingwood,Ont.	1888	W.	63	0	14	2	7	3	33	49	6	George H. Fineout, Port Arthur, Ontario.
101833	James Tennant	N.D.B.L	Newcastle, 1893 .	Bill Quay . .	1893	S.	120	0	20	1	9	0	97	203	50	×Thomas E. Brown, Custom House Chambers, Newcastle-on-Tyne.
84859	James Turpie .	W.F.B.P	Shields, North, 1881.	Hebburn . .	1881	I.	270	8	34	7	23	0	1082	1732	180	South Georgia Co., Lim., 31, Bernard St., Leith. *Theodore S. Salvesen, 29, Bernard St., Leith.*
151990	James Wallace	K.P.T.W	Sydney, N.S.W., 1924	Port Glasgow :	1924	S.	109	0	23	6	9	7	3	192	80	Bernard J. Anderson, Sussex St., Sydney, N.S.W.
121709	James Whalen	..	Port Arthur, Ont.,1912	Toronto, Ont. .	1905	S.	108	0	24	0	13	0	156	313	67	Dominion Towing & Salvage Co., Lim., Midland, Ont.
136617	James and Walter.	..	Lowestoft, 1916 . .	Oulton Broad, Lowesto t.	1916	W.	86	8	19	5	9	8	46	96	37	×Walter G. A. Gouldby, Mytton House, Walmer Rd., Lowestoft.
147610	Jameson . .	K.Q.J.C	London, 1924 . .	Newcastle-on-Tyne	1924	S.	360	0	50	0	23	6	22 05	3585	370	Kaye Steam Navigation Co., Lim., 118, Fenchurch St., London, E.C.3. *Matthew C. James, same address.*
147002	Jamnagar .	K.T.P.H	Southampton, 1924 .	Woolston . .	1924	S.	160	9	26	1	11	7	279	576	93	H.H. Prince Ranjit Sinhji, Maharajah Jam Sahib of Nawanaga, India. *Ralph Leyland, Commissioner of Ports & Customs, Nawanagar State, India.*
89436	Jandra . .	..	Adelaide, S.A., 1894 .	Mannum, S. A. .	1894	Cmp.	77	8	16	4	4	9	31	62	10 Pa.	Walter R. Brown, Bourke, N.S.W.
118009	Jane . . .	..	Liverpool, 1903 . .	Bowling .	1903	S.	100	4	23	2	10	6	87	223	37	Rena Shipping Co., Lim., 30, Brunswick St., Liverpool. *Robert Monroe, same address.*
68400	Jane . . .	..	London, 1873 . .	Rutherglen . .	1872	I.	54	6	10	5	7	0	6	22	20	×John T. Gilford, 339, Rotherhithe St., London.
113524	Jane . . .	..	Glasgow, 1924 . .	Ardrossan . .	1901	S.	91	8	19	1	7	5	40	104	24	×Robert Martin, 25, East Clyde St., Glasgow.
120895	Jane Ann. .	..	Liverpool, 1905 . .	(a)	(a)	W.	70	1	16	9	7	2	39	61	4	×Albert John Smith, Canada Dock, Liverpool.
38820	Jane Eliza .	..	Melbourne, 1888 .	Moama, N.S.W. .	1867	I.	106	4	21	1	6	9	97	120	80 Pa.	Chaffey Bros., Lim.,78, Collins St., Melbourne.
114195	Jane Ross	..	Aberdeen, 1901 . .	Aberdeen . .	1901	S.	110	1	21	2	11	6	69	184	56	× Richard W. Lewis, Inchgarth, Pitfodels, Aberdeenshire.
146041	*Jane Wright	..	Peel, Isle of Man, 1922	Aberdeen . .	1918	S.	86	0	18	6	9	2	41	96	42	Victorian Fisheries Co. Proprietary Lim., 34, Queen St., Melbourne, Vic. *Thomas McDowell, 360, Collins St., Melbourne, Vic.*
143894	†Janera . .	K.G.M.H	London, 1919 . .	Troon . . .	1917	S.	125	6	23	5	12	8	110	310	61	Anglo-Egyptian Oilfields, Lim., Leadenhall St., London, E.C. *Andrew Agnea, St. Helen's Court, Leadenhall, St., London, E.C.*
128378	Janet Geddes .	..	Buckie, 1909 . .	North Shields .	1909	S.	82	4	18	5	8	2	31	88	38	×Peter Geddes, 20, Seaview Road, Buckie, Banffshire.
124148	Janeta . .	H.J.P.R	Glasgow, 1906 . .	Linthouse . .	1906	S.	385	5	50	0	26	0	2779	4271	390	Glasgow United Shipping Co., Lim., 21, Bothwell St., Glasgow. *Rt. Hon. Baron Maclay, same address.*
134768	Jannie . .	..	Grimsby, 1913 . .	Dordrecht, Holland.	1910	S.	76	2	16	6	8	2	1	71	35	London & North Eastern Railway Co., Marylebone Station, London. *Joseph Man, C.M.G., R.N., O.B.E., London & North Eastern Railway, Grimsby.*
120765	Janus . .	T.H.L.C	Glasgow, 1913 . .	Jarrow-on-Tyne .	1910	S.	400	0	53	1	24	7	3078	4824	540	British India Steam Navigation Co., Lim., 122, Leadenhall St., London. *Rt. Hon. Lord Inchcape, G.C.M.G., K.C.S.I., K.C.I.E., same address.*
122692	‡Janus II. .	H.D.F.K	Grimsby, 1905 . .	Selby . . .	1905	S.	123	6	22	0	11	5	98	240	70	×Thomas W. Baskcomb, Fish Docks, Grimsby.
121105	Jap . . .	V.B.J.Q	Sydney, N.S.W., 1911	Failford, N.S.W.	1905	W.	124	8	29	0	7	0	136	242	45	John Breckenridge & Sons, Lim., Cary St., Drummoyne, Sydney, N.S.W.
98349	Japan . .	W.C.L.J	Calcutta, 1906 . .	Belfast . . .	1906	S.	450	2	56	4	29	6	3837	6052	1100	British India Steam Navigation Co., Lim., 122, Leadenhall Street, London.
119190	Japan . .	..	Glasgow, 1904 . .	Dumbarton .	1904	S.	328	5	46	1	10	7	832	1320	203 Pa.	Irrawaddy Flotilla Co., Lim., 153, St. Vincent St., Glasgow. *Robert Galloway, same address.*
99378	Japan . .	..	Liverpool, 1919 . .	Slattocks, Lancs.	1892	W.	69	0	14	3	6	2	34	52	5	United Alkali Co., Lim., Cunard Building, Liverpool. *Daniel Downey, same address.*
132316	Jarak . .	V.B.D H	Penang, 1927 . .	Sungei Nyok P.W.	1927	S.	127	2	23	0	8	2	755	208	40	Straits Steamship Co., Lim., Ocean Buildings, Collyer Quay, Singapore.
139308	Jarrix . .	..	Hull, 1916 . . .	Selby . . .	1916	S.	150	2	24	6	11	0	204	429	69	Humber Steam Coasters Lim., 180, High St., Hull. *John R. Rix, same address.*

* Formerly the "Expanse." † Formerly the "John Collins." ‡ Formerly the "Janus."

Digitized by Google

Official No.	Name of Ship.	International Code Signal (if any).	Port and Year of Registry.	Where and When Built.	Material.	Dimensions. Length.	Breadth.	Depth of Hold.	Registered Tonnage. Net Tonnage.	Gross Tonnage.	Horse Power of Engines.	Owner, or Part Owner, and Manager (if recorded). × Signifies *Managing Owner*. Italics signify *Manager*.
						ft. 10ths.	ft. 10ths.	ft. 10ths.				
100038	*Jasmine	..	Toronto, 1908	Toronto 1892. Rebuilt, Sorel, Quebec 1906	W.	112 4	21 9	7 4	184	298	18	Corporation of the City of Toronto, Toronto, Ont.
115297	Jason	T.M.C.N	Liverpool, 1902	Belfast 1902	S.	454 7	54 1	32 3	4800	7450	800	Ocean Steam Ship Co., Lim., 1, India Buildings, Water St., Liverpool. *Lawrence D. Holt, same address.*
131818	†Jason	H.G.P.W	Southampton, 1913	Southampton 1912	S.	192 1	28 6	15 2	247	561	160	Maurice E. W. Pope, 54, South St., Park Lane, London, W.
124643	Jasper	..	Banff, 1907	Banff 1907	W.	86 9	19 1	8 8	32	84	30	×James West, Gardenstown, Banff. *William Meff, Commercial Rd., Aberdeen.*
119137	Java	..	Glasgow, 1904	Dumbarton 1904	S.	328 5	46 1	10 7	832	1321	203 Pa.	Irrawaddy Flotilla Co., Lim., 163, St. Vincent St., Glasgow. *Robert Galloway, same address.*
120611	Java	H.D.P.L	London, 1905	Selby 1905	S.	94 0	19 6	10 9	6	128	99	William Watkins, Lim., 75, Mark Lane, London. *John S. Watkins, same address.*
133361	Jayanti	..	Bombay, 1920	Dublin 1913	S.	176 1	28 1	8 9	111	318	112	Bombay Steam Navigation Co., Lim., Home St., Fort, Bombay.
133656	Jburn	..	Whitby, 1913	Yarmouth 1913	W.	86 8	19 0	9 2	30	90	26	×Robert W. Milburn, 1, Old Market Place, Whitby.
133794	Jean F.	..	PortStanley, Ont., 1917	Port Stanley, Ont. 1917	W.	52 0	15 4	5 4	17	25	3	Henry H. Misner, Port Dover, Ont.
116490	Jean Fraser	..	Wallaceburg, Ont., 1926.	Wallaceburg 1926	Cmp.	75 4	21 5	7 6	5	99	38	Wallaceburg Sand & Gravel Co., Lim., Wallaceburg, Ont.
131231	Jean and Marie	..	King's Lynn, 1925	Boston 1914	W.	45 2	13 6	5 8	11	16	‡32	× Mrs. Leonora M. Warnes-Sampher, 21, Norfolk St., King's Lynn.
138069	Jean Macnamara.	..	Ottawa, 1917	Ottawa, Ont. 1916	S.	56 4	13 3	5 8	26	39	3	McLachlin Brothers, Lim., Arnprior, Ont.
91976	Jeanie	..	London, 1886	Shadwell 1886	S.	60 0	12 0	6 6	8	31	40	×Vyvian Harper, 24, Canute Rd., Southampton.
136731	Jeanie Hope	..	London, 1914	Delftshaven, Holland. 1914	S.	58 3	12 5	5 9	6	29	12	General Steam Navigation Co., Lim., 15, Trinity Square, London. *Willoughby K. John, same address.*
139827	Jeanie Stewart	..	Shields, North, 1920	Aberdeen 1916	S.	115 7	22 3	11 9	91	210	78	Richard Irvin & Sons, Lim., Fish Quay, North Shields. *Sir John H. Irvin, K.B.E., Albert Quay, Aberdeen.*
126146	Jeanne D'Arc	..	Sorel, Quebec, 1908	Sorel, Quebec 1908	W.	96 2	22 3	6 5	69	105	3	Celestin Lebœuf, Valleyfield, Que.
129572	Jeannette	H.S.W.R	Glasgow, 1911	Clydebank 1911	S.	239 0	31 1	17 8	396	931	182	Sir Harry Livesey, G.B.E., 14, South Place, London, E.C.2.
138455	Jeannette P.	..	Sorel, 1918	Trois Rivières 1918	W.	50 2	13 4	4 2	7	20	3	Charles Page, 7, 9 & 11, Desferges St., Trois Rivières, Que.
125849	Jeannie	..	Banff, 1907	Portgordon 1907	W.	85 2	18 5	8 8	35	83	24	Mrs. Jane Hendry, 20, Gordon St., Portgordon, Banff.
114894	Jeannie	..	Peterhead, 1903	North Shields 1903	S.	80 0	18 1	8 3	30	79	23	×John Reid, 19, Charlotte St., Peterhead.
132365	Jeannie Howie	..	Fraserburgh, 1925	Great Yarmouth 1912	W.	88 8	19 7	9 7	34	99	28	× James Ritchie, Hotel, Cairnbulg, Aberdeen.
125916	Jeannie Leask	..	Peterhead, 1907	Govan 1907	S.	86 2	18 5	9 1	35	95	39	×James G. A. Stephen, 9, JamaicaSt., Peterhead.
132175	Jeannie McIntosh.	..	Buckie, 1915	Portessie 1915	W.	91 6	19 6	8 9	37	88	40	× Alexander Smith, Marchmont Crescent, Buckie, Banff.
125826	Jeannie Simpson	..	Banff, 1907	Oulton Broad 1907	W.	86 8	18 7	8 8	38	90	32	× James Simpson, 2, Craig View, Portessie, Banff.
119614	Jeannies	..	Peterhead, 1907	Aberdeen 1907	S.	86 2	18 6	9 1	39	100	38	×William Duncan, Victoria Rd., Peterhead.
142300	**Jebba	J.S.F.W	London, 1918	Kobe, Japan. 1917	S.	385 3	51 2	25 5	4278	5875	††3800	African Steam ship Co., 17/18, Billiter St., London, E.C. *Edwin Bicker-Caarten, same address.*
141378	‡‡Jed	..	Kingston, Ont., 1921	Marine City 1889	W.	208 0	35 9	14 0	1057	637	104	John F. Sowards, Kingston, Ont.
102400	Jeddah	P.B.W.V	Bombay, 1914	Greenock 1895	S.	400 1	46 7	20 0	2923	4683	600	Bombay & Persia Steam Nav. Co., Lim., 40, Church Gate St., Fort, Bombay.

* Formerly the "Ojibway" and "A. J. Tymon."
** Formerly the "War Lion."
† Formerly the "Portia" and "Jason II."
†† I.H.P.
‡ B.H.P.
‡‡ Formerly the "Maplegrove."
‖ Formerly the "Ocean Souvenir."

Digitized by Google

146883	Jeffe	..	Grimsby, 1924	Beverley	1924	S.	78	0	19	1	9	9	59	121	14	Great Grimsby Coal, Salt & Tanning Co., Lim., Fish Docks, Grimsby. *Hubert Ravenhill, Fish Dock Rd., Grimsby.*
147640	Jehangir	K.Q.N.G	Bombay, 1924	Port Glasgow	1924	S.	350	0	48	0	23	1	2157	3566	395	Bombay & Persia Steam Navigation Co., Lim., 16, Bank St., Fort Bombay. *Thomas E. Cunningham, same address.*
142316	*Jekri	J.S.K.T	Liverpool, 1920	Kobe, Japan	1917	S.	385	3	51	2	25	5	4278	5875	†3800	British African Steam Navigation Co., Lim., Colonial House, Water St., Liverpool. *David Jones, same address.*
143642	Jellicoe Rose	K.F.V.N	Liverpool, 1920	Paisley	1920	S.	220	2	34	2	13	1	609	1118	90	×Richard Hughes, 17, James St., Liverpool.
130713	Jenet B.	..	Port Arthur, Ont., 1923.	Kenora	1912	W.	44	0	11	2	4	0	13	20	5	Frank W. Bowman, 383, Van Norman Street, Port Arthur, Ont.
114023	Jennie	..	Glasgow, 1902	Larne	1902	S.	67	0	18	4	8	5	38	95	17	×Alexander Campbell, 161, Pollok St., Glasgow.
118004	Jennie	..	Liverpool, 1903	Bowling	1903	S.	100	4	23	2	10	6	87	223	37	Rena Shipping Co., Lim., 30, Brunswick St., Liverpool. *Robert Monroe, same address.*
127960	Jennie C.	..	Toronto, 1916	Huntsville, Ont.	1916	W.	37	5	9	4	4	4	12	17	4	Benjamin Cottrill, Huntsville, Ont.
95580	Jennie Foote	..	St. John's, N.F.L., 1888	St. John's, N.F.L.	1888	S.	50	6	12	0	7	5	21	31	20	Baine, Johnston & Co., Lim., St. John's, N.F.L.
139689	‡Jenny Irvin	..	North Shields, 1920	Oulton Broad	1919	S.	86	2	18	5	9	3	40	95	34	×Joseph D. Irvin, 60, Linskill Terrace, North Shields.
83764	Jenny Lind	..	Sydney, N.S.W., 1883	Brisbane Water	1883	W.	66	1	15	2	5	8	31	46	16	Percy A. Davis, 18, Bradford St., Balmain, N.S.W.
128691	Jenny Wren	..	London, 1908	Rotterdam	1907	S.	54	3	12	4	5	9	3	24	12	General Steam Navigation Co., Lim., 15, Trinity Square, London. *Willoughby K. John, same address.*
114305	‖Jenwil	H.B.M.N	London 1925	North Shields	1904	S.	121	0	21	6	11	9	84	218	65	×Thomas Jenkerson, Norfolk Villa, Milford Haven.
154239	Jeram	T.W.V.F	Singapore, 1927	Hong Kong	1927	S.	110	0	22	1	8	7	74	210	35	Straits Steamship Co., Lim., Ocean Buildings Collyer Quay, Singapore.
139921	Jeria	J.R.F.T	Grimsby, 1916	Beverley	1916	S.	135	4	23	5	12	7	138	344	89	Great Grimsby & East Coast Steam Fishing Co., Lim., Fish Docks, Great Grimsby. *Walter W. Butt, same address.*
130794	Jericho	..	Vancouver, B.C., 1911	North Vancouver, B.C.	1911	W.	67	0	14	5	4	4	30	44	8	Champion & White, Lim., 1083, Main St., Vancouver, B.C.
141102	Jerome L.	..	Peterborough, Ont., 1921.	Peterborough, Ont.	1921	W.	48	8	12	6	6	2	15	23	6	Jerome Lajeunesse, Peterborough, Ont.
140861	Jersey City	K.F.R.J	Bideford, 1920	Sunderland	1920	S.	411	8	55	0	33	6	3937	6322	591	St. Just Steamship Co., Lim., Merthyr House, James St., Cardiff. *Douglas Smith, same address.*
128094	Jervaulx Abbey	H.M.V.N	Hull, 1908	West Hartlepool	1908	S.	255	1	33	7	15	5	506	1188	504	Hull and Netherlands Steamship Co., Lim., Hesslegate Buildings, Hull. *James H. N. Ringrose, same address.*
150187	Jervis Bay	K.L.J.V	Sydney, N.S.W., 1922	Barrow-in-Furness	1922	S.	530	6	68	3	39	9	8423	13839	1980	Australian Commonwealth Shipping Board, Sydney, N.S.W.
137076	Jesburn	..	Whitby, 1917	Oulton Broad	1917	W.	89	6	19	6	9	9	41	99	44	×Robert W. Milburn, 1, Old Market Place, Whitby.
122823	Jesmond	H.D.B.N	Newcastle, 1905	North Shields	1905	S.	112	7	20	2	8	9	89	192	55	×Isaac Milne, 25, Society Street, Nairn.
123233	Jessica	..	Hull, 1923	Beverley	1906	S.	108	5	21	6	11	5	68	173	45	Kelsall Bros. & Beeching, Lim., 32, Fenchurch St., London, E.C.3. *Joseph Vivian, "Westbourne," Cardigan Rd., Bridlington.*
121203	Jessie	..	Glasgow, 1905	Larne	1905	S.	66	7	18	4	8	5	37	96	22	×Thomas Dougall, 24, St. Vincent Place, Glasgow.
93547	**Jessie	..	Sydney, N.S.W., 1899	Pyrmont, N.S.W.	1887	W.	75	0	20	3	6	6	46	67	11	Edward William Knox, Sydney, N.S.W.
126043	Jessie B.	..	Port Arthur, Ont., 1907	Rossport, Ont.	1905	W.	29	0	8	0	4	0	3	5	1	William Alexander, Nepigon, Ontario.
89414	Jessie Darling	..	Melbourne, 1887	Port Glasgow	1884	I.	125	3	23	2	10	4	158	289	66	John Darling, jun., Adelaide, S.A.
70288	Jessie Hall	..	Port Arthur, 1915	Buffalo, U.S.A.	1867	W.	83	5	17	0	8	8	29	57	120	Charles W. Cox, Bank of Hamilton Bldgs., Port Arthur, Ontario.
116245	Jessie M.	..	Sault Ste. Marie, 1904	Algoma Mills, Ont.	1903	W.	42	0	10	0	4	2	8	14	(a)	Alphonse Metivier, Algoma Mills, Ontario.
117115	Jessie Mac	..	Vancouver, B.C., 1905	Vancouver, B.C.	1905	W.	61	5	16	0	7	5	39	57	9	Pacific (Coyle) Navigation Co., Lim., 815, Hastings Street West, Vancouver, B.C.
150486	Jessie Philleman	..	Kingston, Ont., 1922	Kingston, Ont.	1922	W.	54	1	12	1	5	0	24	41	1	James M. Ferguson, Kingston, Ontario.
125357	Jessie Tait	..	Fraserburgh, 1915	Fraserburgh	1915	W.	89	0	18	9	8	8	35	84	36	×Geo. Walker, 121, Shore Street, Fraserburgh.

* Formerly the "War Pilot." † B.H.P. ‡ Formerly the "Gulf Stream." ‖ Formerly the "Trent." ** Formerly a sailing vessel.

Digitized by Google

Official No.	Name of Ship.	International Code Signal (if any).	Port and Year of Registry.	Where and When Built.	Material.	Dimensions. Length.	Breadth.	Depth of Hold.	Registered Tonnage. Net Tonnage	Gross Tonnage.	Horse Power of Engines.	Owner or Part Owner, and Manager (if recorded). × Signifies *Managing Owner.* Italics signify *Manager.*
						ft. 10ths	ft. 10ths	ft. 10ths				
145868	*Jessmore	K.J.P.L	Liverpool, 1921.	W. Hartlepool 1921	S.	360 0	52 0	24 6	2357	4099	359	Johnston Line Lim., Royal Liver Building, Liverpool. *Robert Sargeant, same address.*
145083	Jetblack	K.H.D.Q	London, 1920	Dublin 1920	S.	240 3	36 2	19 1	828	1560	124	Gas Light & Coke Co., 84, Horseferry Road, Westminster, S.W. *Stephenson R. Clarke, 4, St. Dunstan's Alley, London, E.C. 3.*
148639	JevingtonCourt	K.S.V.F	London, 1925	Belfast 1925	S.	397 0	53 2	24 5	2746	4544	419	United British Steamship Co., Lim., 1, Leadenhall St., London. *Philip E. Haldin, same address.*
137273	Jeypore	K.F.P.G	Sunderland, 1920	Sunderland 1920	S.	400 0	52 3	28 4	3209	5318	517	Peninsular & Oriental Steam Navigation Co., 122, Leadenhall St., London, E.C. *Frank Ritchie, same address.*
132681	Joanetta	..	Middlesbrough, 1920	Northwich 1911	S.	65 0	14 2	6 9	20	49	200	Tees Conservancy Commission, Queen's Ter., Middlesbrough. *John H. Amos, same address.*
137368	Jocelyn	..	Peterhead, 1927	Peterhead 1915	W.	88 2	19 3	9 5	40	94	45	Andrew Buchan, 78, Roanheads, Peterhead. *James B. Stephen, Anchorage, Roanheads, Peterhead.*
116378	Joe Dudley	..	Port Arthur, Ont., 1903	Buffalo, U.S.A. 1865	W.	70 0	15 0	8 6	36	52	10	Great Lakes Dredging and Contracting Co., Lim., Ottawa, Ontario.
131084	Joe Goodwin	..	St. Catharines Ont., 1927	Toronto 1912	W.	48 4	14 0	6 0	26	38	3	William J. Howe, Port Dalhousie, Ont.
135730	Joffre	J.M.Q.N	Newcastle, 1925	Ardrossan 1916	S.	115 0	26 1	11 7	3	260	177	Lawson-Batey Tugs, Lim., 15, Thrift St., South Shields. *Joseph Lawson, same address.*
133951	Joffre D.	..	Sorel, 1915	Sorel 1915	W.	52 6	13 1	5 9	19	38	14	Sorel Harbour Tugs, Lim., Sorel, P.Q.
137458	Joffre Rose	J.L.K.D	Liverpool, 1915	South Shields 1915	S.	180 3	28 2	12 3	344	715	77	×Richard Hughes, 17, James St., Liverpool.
116117	Johannesburg	..	Hull, 1903	Beverley 1903	I.	109 0	21 5	11 2	71	181	45	Hull Steam Fishing & Ice Co., Lim., Hull. *Joseph Vivian, St. Andrew's Dock, Hull.*
26709	John	..	Bristol, 1889	Neath Abbey 1849	I.	90 4	19 0	10 1	73	141	14	Alfred J. Smith, Lim., 9, Queen Sq., Bristol. *Percy Berrill, same address.*
70953	John	..	Liverpool, 1875	Runcorn 1875	W.	74 8	18 6	7 0	25	65	25	×John Marmion, 38, Chapel Chambers North, Chapel St., Liverpool.
111670	John	..	Montreal, 1902	Point Fortune 1902	Cmp.	65 6	19 2	2 9	13	19	2 Pa.	Raoul Parson, Pointe Fortune, Quebec.
110059	John	R.C.P.W	Wellington, N.Z., 1913	Whitby 1899	S.	125 0	25 3	9 9	134	339	90	John Limited, Wellington, N.Z.
148434	John A. Holloway	..	Hull, 1925	Hull 1925	S.	253 0	43 2	17 8	1119	1745	188	Eastern Steamship Co., Lim., Port Colborne, Ont. *John Boland, Prudential Buildings, Buffalo, N.Y.*
130714	John A. Minor	..	Kenora, Ont., 1913	Kenora, Ont. 1913	W.	50 8	14 0	5 0	27	40	3	Keewatin Lumber Co., Lim., Keewatin, Ont.
135055	†John Alfred	..	Lowestoft, 1927	Yarmouth 1913	W.	85 0	19 3	9 2	30	86	24	Jack Breach, Lim., Waveney Chambers, Lowestoft. *John V. Breach, Hastings House, Whapload Rd., Lowestoft.*
76074	John Anderson	..	Lyttelton, N.Z., 1892	Lyttelton, N.Z. 1891	S.	83 7	14 0	6 7	34	58	25	George A. Wood, Hokitika, Westland, N.Z.
148849	John B. Richards	..	Glasgow, 1925	Old Kilpatrick 1925	S.	253 1	43 2	17 9	1236	1743	187	Eastern Steamship Co., Lim., Port Colborne, Ont. *John J. Boland, Prudential Buildings, Buffalo, N.Y.*
143835	John Baptish	..	London, 1919	Beverley 1918	S.	125 5	23 5	12 7	127	290	61	Brand & Curzon, Lim., The Docks, Milford Haven. *Edward Brand & Charles Curzon, Milford Haven.*
63729	John Batey	..	Grangemouth, 1921	North Shields 1884	I.	96 3	18 4	9 0	4	115	40 Pa.	Grangemouth & Forth Towing Co., Lim., Station Rd., Grangemouth. *George Strong, Drummond Place, Grangemouth.*

* Formerly the "Peruviana."

†Formerly the "Pleasants."

Digitized by Google

92040	*John Bruce .	K.H.L.V	Grimsby, 1915 . .	Southampton .	1886	I.	69	3	12	0	7	5	16	36	11	×John H. Pigott, 203, Grimsby Rd., New Cleethorpes, Lincs.
137987	John C. Mann	..	Montreal, Que., 1921	Ashland, Wis., U.S.A.	1898	W.	61	7	15	5	6	8	23	34	9	Grant Pyke, 506, Princes St., Kingston, Ont.
137359	John C. Meikle	V.H.F.Q	Cape Town, 1920 .	Willington Quay-on-Tyne.	1914	S.	115	8	22	0	11	9	86	194	80	Irvin & Johnson (South Africa), Lim., Fish Quay, Docks, Cape Town.
141261	†John C. Stoneman.	..	Yarmouth, N.S., 1919	Millbridge, Me., U.S.A.	1882	W.	60	2	14	3	5	9	15	38	10	Charles R. Stoneman, Yarmouth, N.S.
136195	John Calderwood.	..	London, 1913 . .	Northwich . .	1913	S.	85	6	21	1	9	8	100	147	7	Price's Patent Candle Co., Lim., Belmont Works, Battersea, Surrey. *James Findlater, Bromborough Pool Works, Birkenhead.*
144329	John Callaghan	K.L.C.T	Fleetwood, 1921 .	Port Glasgow .	1917	S.	115	3	22	1	12	1	82	205	57	Dinas Steam Trawling Co., Lim., 228, Dock St., Fleetwood.
143892	John Cattling .	..	London, 1919 . .	Paisley . . .	1918	S.	125	7	23	4	12	8	113	276	61	"Iago" Steam Trawler Co., Lim., The Docks, Milford Haven. *Charles Curzon, same address.*
105277	‡John Coulson .	K.H.W.G	South Shields, 1921 .	Preston . .	1896	S.	96	8	18	2	10	1	—	119	60	Mrs. Jane E. Strong, 33, Earl St., Belfast. *James E. Strong, 32, Harland St., Belfast.*
153335	John Davidson	..	New Westminster, B.C., 1926	New Westminster, B.C.	1926	W.	75	6	19	6	8	8	1	70	28	Canadian Tug Boat Co., Lim., Fraser Mills, B.C.
109374	John Dent .	..	Blyth, 1907 . .	South Shields .	1907	S.	60	4	16	6	6	2	20	44	25	Blyth Harbour Commissioners, Blyth. *Christopher E. Baldwin, same address.*
137356	John Donovan	..	North Shields, 1914 .	Willington Quay-on-Tyne.	1914	S.	117	0	21	6	12	3	78	206	82	R. Hastie & Sons, Lim., Fish Quay, North Shields. *Robert Hastie, 6, Alma Place, North Shields.*
143875	John Dunkin .	..	Glasgow, 1921 .	Paisley . .	1918	S.	115	9	22	2	12	1	77	202	57	×John S. Boyle, Fish Market, Glasgow.
130387	John E. Monk.	..	Amherstburg, Ont., 1914.	Sandusky, Ohio, U.S.A.	1887	W.	72	0	16	5	7	5	40	58	10	Chas. R. Hackett, Amherstburg, Ont.
145185	John Fitzgerald	..	North Shields, 1921 .	Aberdeen . .	1918	S.	120	0	22	6	12	6	90	235	57	R. Hastie & Sons, Lim., Fish Quay, North Shields. *George H. Hastie, 53, Preston Av., North Shields.*
110321	John Foster Spence.	..	Newcastle, 1898. .	South Shields .	1898	S.	52	8	11	0	6	0	13	28	15	× William Dutton, Canal Wharf, Elland, Yorkshire.
137384	John G. Watson	..	North Shields, 1916 .	Aberdeen . .	1916	S.	122	6	22	2	12	3	102	235	78	Richard Irvin & Sons, Lim., Fish Quay, North Shields. *Sir John H. Irvin, K.B.E., Albert Quay, Aberdeen.*
144586	John Gillman .	..	Aberdeen, 1920 . .	South Bank-on-Tees.	1917	S.	117	4	22	6	13	1	106	236	78	×Richard W. Lewis, North Esplanade East, Aberdeen.
93619	John Gollan .	..	Sydney, N.S.W., 1889	Manning River, N.S.W.	1889	W.	71	8	17	2	6	8	17	61	25	Thomas Miles, Forster, N.S.W.
143776	John Gray .	..	Grimsby, 1920 . .	Bowling . .	1918	S.	115	6	22	2	12	2	89	203	57	John Lewis, Lim., Albert Quay, Aberdeen. *Andrew Lewis, same address.*
117291	John Green .	..	St. John's, N.F.L., 1903	Indian Arm, N.F.L.	1903	W.	75	5	18	8	8	9	59	79	45	Cashin & Co., Lim., St. John's, Newfoundland.
147788	John H. Price .	..	Montreal, 1927 . .	South Bank-on-Tees.	1927	S.	252	6	43	4	17	8	1123	1905	138	Hall Corporation of Canada, 134, McCord St., Montreal.
92387	John Haggart .	..	Kingston, Ont., 1891.	Perth, Ont. . .	1887	W.	98	0	17	5	6	0	60	88	65	Georgian Bay & Manitoulin Transportation Co., Lim., Owen Sound, Ont.
85519	John Hanlan .	..	Toronto, Ont., 1884 .	Port Dalhousie .	1884	W.	71	0	16	0	6	0	25	37	25	Corporation of the City of Toronto, Toronto, Ont.
147352	John Holt .	K.T.P.W	Liverpool, 1926 . .	South Bank-on-Tees.	1926	S.	310	0	44	6	24	3	1687	2909	257	John Holt & Co. (Liverpool), Lim., 715, Royal Liver Building, Liverpool. *Robert L. Holt, same address.*
88321	‖John J. Manley.	..	Toronto, 1920 . .	Levis, P.Q. . .	1886	W.	92	0	18	4	8	4	37	137	80	C.S. Boone Dredging & Construction Co., Lim., Toronto, Ont.
147060	John J. Rammacher	..	Hull, 1923 . .	Hull . . .	1923	S.	253	0	43	2	17	8	1111	1723	182	Eastern Steamship Co., Lim., Port Colborne, Ontario, Canada. *John J. Boland, Prudential Buildings, Buffalo, N.Y.*
143876	John Jackson .	K.G.J.H	Grimsby, 1921 . .	Wivenhoe . .	1919	S.	115	4	22	1	12	1	77	202	430	Crampin Steam Fishing Co., Lim., Fish Docks, Gt. Grimsby. *Herbert G. Crampin, same address.*

* Formerly the "Irene" and "Beta." † Formerly the "Hermann Reessing." ‡ Formerly the "Archdale" and "Vixen." ‖ Formerly the "Macnaughton."

Digitized by Google

Official No.	Name of Ship.	International Code Signal (if any).	Port and Year of Registry.	Where and When Built.	Material.	Dimensions. Length.	Breadth.	Depth of Hold.	Registered Tonnage. Net Tonnage.	Gross Tonnage.	Horse Power of Engines.	Owner, or Part Owner, and Manager (if recorded). × Signifies *Managing Owner*. Italics signify *Manager*.
						ft. 10ths	ft. 10ths	ft. 10ths				
131285	John Joyce .	..	Liverpool, 1910 . .	Birkenhead . . 1910	S.	152 3	38 6	10 9	163	439	168	The Mayor, Aldermen, and Burgesses of the County Borough of Wallasey, Church St., Egremont, Cheshire. *William H. Fry, Manager's Office, Seacombe Ferry, Wallasey.*
138185	John Jr. . .	..	Collingwood, 1922 .	Byng Inlet, Ont. . 1922	W.	62 0	16 0	5 8	14	46	14	Mrs. Margaret Wright, Port Arthur, Ont
98880	John Lawrence	..	Newport, Mon., 1894	Newport, Mon. . 1894	I.	75 0	15 7	9 0	13	63	39	Newport Harbour Commissioners, Newport, Mon. *Richard B. Pugsley, 18, Stow Park, Avenue, Newport, Mon.*
94919	John Logie .	..	Saugeen, Ont., 1893 .	Goderich, Ont. . 1893	W.	76 0	13 8	5 5	25	37	14	Dougald G. McAulay, Southampton, Ontario.
136224	John M. Rishworth.	..	Hull, 1915 . . .	Hessle . . . 1915	S.	90 1	15 7	7 4	69	101	17	Spillers Milling & Associated Industries, Lim., 40, St. Mary Axe, London, E.C.3. *Edwin Booth, Swan Flour Mills, Hull.*
107137	John McKay .	..	Goderich, Ont., 1901 .	Goderich, Ont. . 1901	W.	68 1	15 1	6 9	23	34	14	Daniel McKay, Cockburn Island, Ont.
141666	John McMartin (The).	..	Toronto, 1920 . .	Pickerel, Ont. . 1920	W.	62 0	15 6	6 0	25	55	7	Pine Lake Lumber Co., Lim., Pickerel, Ont.
144316	*John Morrice .	..	Aberdeen, 1921 . .	Aberdeen . . 1918	S.	115 4	22 1	12 1	88	203	75	× Alexander M. Morrice, 70, Gray St., Aberdeen
94354	John Mowlem .	..	London, 1888 . .	London . . 1887	S.	62 0	14 2	8 3	1	41	35	Emanuel Smith & Sons, Lim., Ham Wharf, Brentford, Middlesex. *Emanuel Smith, same address.*
132460	John Nimmo .	..	Melbourne, 1916 .	Melbourne . . 1887	I.	228 2	46 5	15 5	517	1209	99	Melbourne Harbour Trust Commissioners of Melbourne, Victoria.
127073	John Payne .	H.Q.R.S	Bristol, 1910 . .	Bristol . . . 1909	S.	88 5	18 4	12 0	5	145	95	Alarm Steam Tug Co., Lim., 8, The Grove, Queen Square, Bristol. *Percival G. Caple, same address.*
112729	John Pender .	R.S.M.H	London, 1900 . .	Govan . . . 1900	S.	317 8	41 2	25 5	1068	2352	171	Eastern Telegraph Co., Lim., Electra House, Finsbury Pavement, London, E.C.2. *Rear-Admiral Henry W. Grant, R.N., same address.*
148752	John Perring .	K.V.B.F	London, 1926 . .	Dalmuir . . 1926	S.	260 0	43 7	15 7	839	1551	246	London County Council, County Hall, London *Arthur C. Beard, Old County Hall, Spring Gardens, London, S.W.1.*
144707	John Plenderleath.		Dundee, 1922 . .	Inverness . . 1919	W.	85 9	19 6	9 6	40	91	42	Trustees of the Harbour of Dundee, Harbour Chambers, Dock St., Dundee. *John Malloch, same address.*
130521	John Pratt .	..	Montreal, 1911 . .	Sorel, Que. . . 1911	S.	80 5	22 1	11 4	78	166	54	Sincennes-McNaughton Line, Lim., 75, Common St., Montreal.
130233	John R. Moore	..	Port Stanley, Ont., 1911.	Port Stanley, Ont. 1911	W.	68 0	16 6	9 0	43	63	6	Austin E. Hamilton, Port Colborne, Ont.
130431	John R. Stover	..	Sarnia, Ont., 1911 .	Collingwood . . 1911	S.	75 0	18 2	8 1	45	94	27	J. J. McFadden, Lim., Spragge, Ont.
88241	†John Rolph .	..	Toronto, Ont., 1908 .	Deseronto, Ont. . 1883	W.	136 6	27 8	12 0	212	421	51	Point Anne Quarries, Lim., Toronto, Ontario.
149071	John S. Pillsbury.	..	Hull, 1926 .	Hull . . . 1926	S.	253 0	43 2	17 8	1126	1754	188	Eastern Steamship Co., Lim., Port Colborne Ont. *John Boland, Prudential Buildings, Buffalo, U.S.A.*
125960	John S. Summers.	..	Galway, 1925 . .	Lowestoft . . 1910	W.	77 6	17 7	8 2	36	62	20	Martin McDonogh, Merchants Rd., Galway.
126388	John S. Thom	..	Quebec, 1922 . .	Detroit, Mich. . 1890	W.	240 0	41 0	14 9	911	1440	116	Quebec & Levis Ferry Co., Lim., 48, St. James' St., Quebec.
134266	John Schell .	..	Midland, Ont., 1915 .	Wausbaushene, Ont. 1915	W.	36 2	10 0	3 7	11	18	27 Pa.	Georgian Bay Lumber Co., Lim., Waubaushene, Ont.
128825	John Shaw .	J.B.M.N	Middlesbrough, 1913 .	Middlesbrough . 1912	S.	247 0	38 0	14 6	873	1487	116	× William A. Phillips, Imperial Buildings, Mount Stuart Square, Cardiff.

* Formerly the "Thomas Barclay."

† Formerly the "Resolute."

Digitized by Google

144600	*John Smart	..	North Shields, 1923	Aberdeen	1918	S.	115	4	22	1	12	1	78	203	74	John Smart & Co., Lim., Fish Quay, North Shields. *John Smart*, 13, *Percy Gardens, Tynemouth.*
132463	John Stewart	..	Melbourne, 1918	Sydney, N.S.W.	1912	S.	160	0	32	5	10	6	210	534	67	Melbourne Harbour Trust Commissioners, Melbourne, Victoria.
124313	John T.Graham	..	Hartlepool, 1912	Aberdeen	1912	S.	113	0	22	1	11	8	77	198	76	× James B. Graham, 3, Albion Terrace, Hartlepool.
146571	John W. Mackay.	K.M.F.P	London, 1922	Newcastle-on-Tyne	1922	S.	343	3	48	1	32	1	2157	4049	486	Commercial Cable Co., Lim., 63/64, Gracechurch St., London, E.C. 3. *Henry F. Russell, same address.*
125547	†John Watt	..	Banff, 1924	North Shields	1908	S.	82	6	18	3	8	7	29	87	37	× John J. George, Macduff, Banff.
102847	John Williams	N.H.L.K	London, 1894	Govan	1894	S.	188	6	32	0	13	5	370	663	80	London Missionary Society Corporation, 16, New Bridge St., London. *Ralph W. Thompson, same address.*
130522	John Young	..	Montreal, 1911	Sorel, Que.	1910	S.	84	5	22	0	8	1	77	170	48	Montreal Harbour Commissioners, 57, Common St., Montreal.
150302	John and Alex	..	Port Dover, 1924	Port Dover	1924	W.	59	2	16	3	6	1	20	41	5	John S. Watson, Port Dover, Ont.
135770	John & Norah.	..	Lowestoft, 1913	Gt. Yarmouth	1913	S.	86	1	18	6	9	1	40	95	34	Head & Wright, Lim., 21, Tennyson Road, Lowestoft. *William J. Head, same address.*
141508	Johnnie W.	..	Quebec, 1920	Quebec	1912	W.	39	4	11	8	5	3	9	16	3	Quebec Towing and Transportation Co., Lim., 46, St. James' St., Quebec.
134964	Johns	..	South Shields, 1916	St.Anthonys,Newcastle-on-Tyne.	1909	W.	53	0	18	7	6	5	25	40	10	John Readhead & Sons, Lim., West Docks, South Shields. *Sir James Readhead, Bart., same address.*
115386	‡Johnstown	V.Q.K.L	London, 1919	Sunderland	1904	S.	295	0	42	0	20	5	1399	2266	250	× George F. Evans, 124/5, Bute St., Cardiff.
143338	Jolly Angela	K.B.T.S	London, 1919	Delfzijl, Holland	1919	S.	160	2	25	5	12	0	286	511	56	Walford Lines, Lim., 29, Gt. St. Helen's, London, E.C. 3. *George P. Walford, same address.*
149764	‖Jolly Bruce	K.V.N.J	London, 1926	Waterhuizen, Holland	1920	S.	159	2	27	0	11	2	286	553	47	Walford Lines, Lim., 29, Gt. St. Helen's London, E.C.3. *George P. Walford, same address.*
145571	**Jolly Charles.	K.H.F.R	London, 1924	Oulton Broad	1920	S.	168	0	27	5	11	0	285	637	107	Walford Lines, Lim., 29, Gt. St. Helen's, London, E.C. 3. *Leopold H. G. Walford, same address.*
139633	††Jolly Diana	J.T.R.P	London, 1923	Sudbrook, Monmouth	1913	S.	158	0	29	7	8	3	222	449	52	Walford Lines, Lim., 29, Great St. Helen's, London, E.C. 3. *George P. Walford, same address.*
143328	‡‡Jolly Esmond	K.B.T.W	London, 1919	Rotterdam	1918	S.	107	7	21	8	9	9	104	237	‖‖180	Walford Lines, Lim., 29, Gt. St. Helen's, London, E.C. 3. *George P. Walford, same address.*
143329	***Jolly Frank.	K.B.T.V	London, 1919	Rotterdam	1918	S.	107	7	21	8	9	9	104	239	‖‖180	Walford Lines, Lim., 29, Gt. St. Helen's, London, E.C. 3. *George P. Walford, same address.*
147570	†††Jolly Guy	..	London, 1923	Delfzyl, Holland	1918	W.	160	0	25	7	11	9	278	503	56	Walford Lines, Lim., 29, Great St. Helen's, London, E.C. 3. *George P. Walford, same address.*
144387	‡‡‡Jolly Hugh	K.F.L.H	London, 1920	Aberdeen	1920	S.	162	2	27	1	11	0	293	590	95	Walford Lines, Lim., 29, Great St. Helen's, London, E.C. 3. *George P. Walford, same address.*
106605	‖‖‖‖Jolly Inez	P.L.T.K	Montreal, 1923	Sunderland	1896	S.	253	0	44	0	19	7	1150	1850	203	International Waterways Nav., Lim., 219, Board of Trade Bldg., 42, St. Sacrement St., Montreal.
139631	****Jolly Iris	J.T.H.C	London, 1924	Sudbrook, Mon	1913	S.	158	0	29	7	8	3	221	448	52	Walford Lines, Lim., 29, Gt. St. Helen's, London, E.C. 3. *George P. Walford, same address.*
143962	††††Jolly Kate	K.D.G.Q	London, 1919	Alphen, Holland	1918	S.	164	9	25	5	10	8	218	538	79	Walford Lines, Lim., 29, Gt. St. Helen's, London, E.C. 3. *George P. Walford, same address.*
144508	‡‡‡‡Jolly Laura	K.F.H.L	London, 1920	Pelaw, Main-on Tyne.	1920	S.	135	5	23	6	10	0	147	366	62	Walford Lines, Lim., 29, Gt. St. Helen's, London, E.C. 3. *George P. Walford, same address.*
145026	Jolly Marie	K.G.W.V	London, 1920	Pelaw, Main-on-Tyne.	1920	S.	135	2	23	6	10	0	147	366	48	Walford Lines, Lim., 29, Gt. St. Helen's London, E.C. 3. *George P. Walford, same address.*
55610	Jolly Miller	..	Adelaide, S.A., 1866	Goolwa, S.A.	1866	I.	90	7	18	5	5	7	83	93	16 Pa.	Raymond W. Robertson, New Residence, S.A.

* Formerly the "John Bell." † Formerly the "Three." ‡ Formerly the "Salvus" and "Loyal Britain." ‖ Foreign name Aleksander. ** Formerly the "Wynstone."
†† Foreign name "B.A.H.W. No 15." Formerly the "Hani IV." ‡‡ Foreign name "Mies." ‖‖ I.H.P. *** Foreign name "Feducia." ††† Foreign name "Meerdrecht."
‡‡‡ Formerly the "Striver." ‖‖‖‖ Formerly the "Vickerstown" and "Turret Chief." **** Formerly the "Hani III." †††† Foreign name "Marsdiep."
‡‡‡‡ Formerly the "Mickleham."

Digitized by Google

Official No.	Name of Ship.	International Code Signal (if any).	Port and Year of Registry.	Where and When Built.	Material.	Dimensions. Length.	Breadth.	Depth of Hold.	Registered Tonnage. Net Tonnage.	Gross Tonnage.	Horse Power of Engines.	Owner, or Part Owner, and Manager (if recorded). × Signifies *Managing Owner*. Italics signify *Manager*.
						ft. 10ths	ft. 10ths	ft. 10ths				
143438	*Jolly Norman.	K.C.P.L	London, 1919 . .	Pelaw, Main, Newcastle-on-Tyne. 1919	S.	135 3	23 6	10 0	146	366	62	Walford Lines, Lim., 29, Gt. St. Helen's, London, E.C.3. *George P. Walford, same address.*
145085	†Jolly Odette .	K.H.D.P	London, 1920 . .	Bordeaux . . 1919	S.	128 0	23 6	11 4	110	284	52	Walford Lines Lim., 29, Gt. St. Helens, London, E.C.3. *George P. Walford, same address.*
145135	‡Jolly Pierre .	K.H.N.W	London, 1921 . .	Bordeaux . . 1919	S.	128 0	23 6	11 4	110	284	52	Walford Lines Lim., 29, Gt. St. Helens, London, E.C.3. *George P. Walford, same address.*
147361	Jonathan C. Holt.	K.T.V.H	Liverpool, 1926 . .	South n -on-Tees 1926	S.	310 0	44 6	24 3	1687	2909	257	John Holt & Co. (Liverpool) Lim., 715, Royal Liver Building, Liverpool. *Robert L. Holt, same address.*
99187	‖Jonquil . .	M.J.V.R	Grimsby, 1891 . .	London . . 1891	I.	96 5	20 1	10 9	54	143	45	× Thomas W. Baskcomb, Highfield, Welholme Rd., Grimsby.
100669	Jopl . . .	..	Kingston, Ont., 1897.	Newboro, Ont. . 1895	W.	52 2	7 8	3 6	7	11	9	William Spicer, Newboro, Ontario.
149626	**Jose de Larrinaga.	K.W.G.D	Liverpool, 1927 .	Montreal, Que. . 1920	S.	400 1	52 3	28 6	3187	5303	310	Miguel de Larrinaga Steamship Co., Lim., 30, James St., Liverpool. *William M. Clark, same address.*
138930	††José Viale .	..	Gibraltar, 1923 . .	Spain . . . 1911	W.	43 6	11 2	5 2	8	16	10	× Joseph Viale, 1, Lynch Lane, Gibraltar.
107804	Joseph . .	..	St. John, N.B., 1900 .	St. John, N.B. . 1899	W.	58 6	16 4	7 4	37	54	17	Lancaster Tug Boat Co., Lim., Lancaster, St. John Co., N.B.
145022	Joseph Annison.	K.M.W.L	Grimsby, 1922 . .	Aberdeen . . 1917	S.	119 8	22 6	12 6	90	235	71	Perihelion Steam Fishing Co., Lim., Fish Docks, Grimsby. *Herbert G. Crampin, 397, Grimsby Rd., Cleethorpes*
143800	Joseph Barratt	..	London, 1919 . .	Beverley . . 1918	S.	125 5	23 5	12 7	119	290	61	Brand & Curzon, Lim., The Docks, Milford Haven. *Edward Brand & Charles Curzon, Milford Haven.*
143470	Joseph Burgin	..	Grimsby, 1920 . .	Aberdeen . . 1918	S.	115 4	22 1	12 1	87	203	57	Grimsby Steam Fishing Co., Lim., Fish Docks, Grimsby. *George E. J. Moody, same address.*
143829	Joseph Button	..	London, 1919 . .	Beverley . . 1918	S.	125 5	23 5	12 7	119	290	61	Brand & Curzon, Lim., The Docks, Milford Haven. *Edward Brand & Charles Curzon, Milford [Haven.*
107621	Joseph Closset	..	New Westminster, B.C., 1898.	Lake Bennett, B.C. 1898	W.	80 0	21 0	4 5	93	147	4 Pa.	British Yukon Navigation Co., Lim., Victoria, B.C.
128826	Joseph Constantine.	..	Middlesbrough, 1913	South Shields . 1913	S.	100 2	22 1	10 9	67	154	90	Tees Conservancy Commissioners, Middlesbrough. *John H. Amos, same address.*
106807	‡‡Joseph Crosthwaite.	J.L.W.T	Shields, N., 1911 .	Leith . . . 1896	S.	92 3	20 1	10 9	2	149	75	Joseph Crosthwaite (Tugs), Lim., 8, New Quay, North Shields. *Joseph Crosthwaite, same address.*
146906	Joseph Gresswell.	..	Grimsby, 1927 . .	Hessle . . . 1927	S.	82 1	19 1	10 4	64	123	18	Consolidated Fisheries Lim., Auckland Rd., Fish Docks, Grimsby. *John D. Marsden, same address.*
90778	‖‖Joseph L. Russell.	..	Toronto, 1921 . .	Windsor, Ont. 1888, Rebuilt, Toronto, Ont. 1921	W.	118 4	25 9	9 0	77	200	46	John E. Russell, Toronto, Ontario.
123345	Joseph Philip .	..	Dundee, 1915 . .	Paisley . . . 1914	S.	170 0	30 1	14 2	243	623	80	Trustees of the Harbour of Dundee, Harbour Chambers, Dock St., Dundee. *John H. Thompson, same address.*
103047	Joseph Taylor.	..	Ottawa, Ont., 1894 .	Lake Dumvine, Que. 1894	W.	37 0	15 7	3 6	9	17	20 Pa.	J. R. Booth, Ottawa, Ontario.
105679	Joseph Thompson.	..	Manchester, 1897 .	Barrow . . 1897	S.	234 0	38 2	13 8	586	995	160	The Corporation of the City of Manchester, Town Hall, Manchester. *George F. Walter, same address.*

* Formerly the "Chelsham."
† Formerly the "Brisquard."
‡ Formerly the "Chevronne."
‖ Formerly the "Lynbrook."
‖‖ Formerly the "Lakeside."
‡‡ Formerly the "Huskison."

Digitized by Google

146896	Joseph Tilley .	..	Grimsby, 1925 . .	Hessle . . .	1925	S.	82	1	19	1	10	4	65	124	18	Consolidated Steam Fishing & Ice Co. (Grimsby), Lim., Auckland Rd., Fish Docks, Grimsby. *John D. Marsden, same address.*
115923	Joseph and Sarah Miles.	T.R.Q.L	London, 1902 . .	Leith . . .	1902	S.	135	0	22	5	13	8	100	272	65	Royal National Mission to Deep Sea Fishermen, 181, Queen Victoria St., London. *Frederick W. Willway, same address.*
150707	Josette . .	..	Montreal, 1922 . .	Makamik, Que. .	1920	W.	47	7	11	3	3	4	6	24	3	Macamic Pulp & Lumber Co., Levis, Que.
143814	*Joule . .	..	Hull, 1920 . . .	Glasgow . .	1918	S.	115	8	22	2	12	1	76	202	57	F. & T. Ross, Lim., Myton St., Hull. *Percy Ross, West Dock Avenue, Hull.*
148273	Joyce Llewellyn.	K.Q.V.S	Cardiff, 1924 . .	Aberdeen . .	1924	S.	234	5	35	6	16	5	882	1446	138	Federated Coal & Shipping Co., Lim., Imperial Buildings, Mount Stuart Sq., Cardiff. *John E. Evans, same address.*
89740	†Joyce Mitchell.	..	Falmouth, 1926 . .	Falmouth . .	1885	I.	77	4	15	8	7	9	17	64	29	×Edwin P. Mitchell, 19, Trelawny Rd., Falmouth.
130499	Joyful . .	..	New Westminster, B.C., 1912.	New Westminster	1912	W.	49	0	14	0	5	1	18	31	8	Canadian Tug Boat Co., Lim., Vancouver, B.C.
138108	‡Joyland . .	..	Montreal, 1916 .	Detroit, Mich., U.S.A.	1884	W.	250	5	37	0	31	2	1070	1845	89	Maitland Sand & Gravel Co., Lim., Port Maitland, Haldimand, Ont.
138931	||Juan Viale. .	..	Gibraltar, 1923 . .	Spain . . .	1915	W.	45	2	12	0	4	8	9	18	9	×Joseph Viale, 1, Lynch Lane, Gibraltar.
117989	Juanita . .	V.R.P.W	Southampton, 1912 .	Falmouth . .	1894	W.	52	2	8	5	5	3	6	13	2	Frank J. Taylor, "S.V. Juanita," Acton Bridge, Northwich, Chester.
96686	Juba . . .	L.N.C.T	Bombay, 1911 . .	Troon . . .	1889	S.	190	0	29	0	11	6	204	506	90	Bombay Steam Navigation Co., Lim., Frere Rd., Bombay.
103936	Jubilee . .	..	Chatham, N.B., 1897	Douglastown, N.B.	1897	W.	43	9	11	6	4	8	11	17	3	Wm. Anderson, Church Point, N.B.
103645	Jubilee . .	..	Kingston, Ont., 1903	Kingston, Ont. .	1897	W.	84	2	15	4	5	0	78	117	10	La Compagnie de Navigation Ville Marie, Ville Marie, Que.
118481	Jubilee . .	..	London, 1904 . .	Northwich . .	1904	S.	85	3	20	9	9	1	85	136	7	Price's Patent Candle Co., Lim., Belmont Works, Battersea, Surrey. [*Birkenhead. James Findlater, Bromborough Pool Works,*
109384	Jubilee . .	..	Llanelly, 1923 . .	South Shields .	1897	S.	56	4	13	6	6	5	8	36	12	Nevill's Dock & Railway Co., Lim., Nevill's Dock, Llanelly. *Thomas Job, same address.*
88730	Jubilee . .	..	Rangoon, 1887 . .	Rangoon . .	1887	I.	63	0	12	0	7	0	22	32	25	Moung Mhaw, Rangoon.
146247	Judge Hart .	..	Cowes, 1923 . .	Cowes, I. of Wight,	1923	S.	252	2	43	2	17	8	1112	1729	133	Eastern Steamship Co., Lim., Port Colborne, Ont. *John J. Boland, Prudential Buildings, Buffalo, N.Y.*
148430	Judge Kenefick	K.S.L.J	Hull, 1925 . . .	Hull . . .	1925	S.	253	0	43	2	17	8	1119	1745	188	Eastern Steamship Co., Lim., Port Colborne, Ont. *John J. Boland, Prudential Buildings, Buffalo, N.Y.*
111393	Julia. . .	..	Bridgwater, 1904 .	Woolston . .	1904	S.	105	3	21	1	9	1	78	194	44	Southern Railway Co., Waterloo Station, London. *George H. Wheeler, 14, Green Park, Bath, Somerset.*
126445	Julia V. . .	..	Kenora, Ont., 1909 .	Kenora, Ont. .	1908	W.	56	0	12	0	4	0	22	42	3	Fredrick J. Short, Kenora, Ont.
103580	Julian V. O'Brien.	..	Collingwood, Ont. 1897	Buffalo, U.S.A. .	1888	W.	70	0	16	5	8	2	31	59	29	Port Arthur Construction Co., Lim., Toronto
123246	Juliet .	..	Hull, 1923 . . .	Beverley . .	1906	S.	108	5	21	6	11	5	68	173	45	Kelsall Bros. & Beeching, Lim., 32, Fenchurch St., London, E.C.3. *Joseph Vivian, "Westbourne," Cardigan Rd., Bridlington.*
126860	**Juliette C. .	..	Montreal, 1916 . .	Yamaska . .	1912	W.	68	0	14	8	6	0	29	62	24	Robidoux Sand Co., Lim., 444, Lagauchetiere Street West, Montreal.
131216	Julius Wolff .	..	Sydney, N.S., 1913 .	Lubec, M.E., U.S.A.	1897	W.	60	5	13	7	6	6	18	35	10	Atlantic Dredging Co., Lim., Louisburg, Cape Breton co., N.S.
123178	Jumbo . .	..	Cardiff, 1918 . .	(a)		I.	60	0	19	8	5	3	17	55	20	×Albert J. Walters, 30, Hamilton St., Canton, Cardiff.
93137	Jumbo . .	..	Grangemouth, 1911 .	Hull . . .	1888	I.	85	0	20	5	10	0	12	95	48	Grangemouth and Forth Towing Co., Lim., Grangemouth. *George Strong, Drummond Place, Grangemouth.*
149848	Juna . .	K.W.D.N	London, 1927 . .	Newcastle . .	1927	S.	280	0	43	6	18	8	905	2190	470	British India Steam Navigation Co., Lim., 122, Leadenhall St., London, E.C.3. *Rt. Hon. Viscount Inchcape, G.C.S.I., G.C.M.G., K.C.I.E. same address.*

* Formerly the "John Fisser." † Formerly the "Empress." ‡ Formerly the "Wm. A. Haskell." || Foreign name "Santiaguin." ** Formerly the "L. Robidoux."

Digitized by Google

Official No.	Name of Ship.	International Code Signal (if any).	Port and Year of Registry.	Where and When Built.	Material.	Dimensions. Length.	Breadth.	Depth of Hold.	Registered Tonnage. Net Tonnage.	Gross Tonnage.	Horse Power of Engines.	Owner, or Part Owner, and Manager (if recorded). × Signifies *Managing Owner*. Italics signify *Manager*.
						ft. 10ths	ft. 10ths	ft. 10ths				
139324	Junco	..	Hull, 1917	Goole 1917	S.	110 2	21 6	12 0	72	191	55	Kelsall Brothers & Beeching, Lim., St. Andrew's Dock, Hull. *John Slater, 7, East India Avenue, London, E.C.3.*
143655	*June Rose	..	Peterhead, 1922	Aberdeen 1918	S.	86 2	18 5	9 2	35	96	34	Scottish Steam Herring Fishing Co., Lim., 2, Rose St., Peterhead. *John Sutherland, 34, Harbour St., Peterhead.*
117426	Junee	T.Q.S.C	Port Adelaide, 1907	Govan 1907	S.	301 0	42 2	18 6	1263	2251	275	Adelaide Steamship Co., Lim., Adelaide, S.A.
153700	†Junie	..	Shanghai, 1925	Hankow 1918	S.	70 0	15 0	7 3	24	77	‡200	William Hughes, 9, Hankow Rd., Shanghai.
108746	Juno	..	Glasgow, 1898	Clydebank 1898	S.	245 0	29 1	9 7	229	592	204 Pa.	London Midland & Scottish Railway Co., Euston Station, London, N.W. *Charles A. Bremner, Caledonian Steam Packet Co., Gourock.*
90764	Juno	..	Goderich, Ont., 1887	Goderich, Ont. 1887	W.	62 0	14 0	6 0	19	28	40	John B. Paine, Toronto.
115898	Juno	..	London, 1902	Renfrew 1902	S.	71 0	17 1	9 4	—	66	41	Union Lighterage Co., Lim., 16, Philpot Lane, London. *Richard Lambert, same address.*
117416	Juno	V.L.S.M	Port Adelaide, 1907	Greenock 1903	S.	129 9	23 1	8 5	102	241	84	Coast Steamships, Lim., Adelaide, S.A.
55590	Jupiter	..	Adelaide, S.A., 1868	Port Adelaide, S.A. 1866	I.	110 0	19 5	6 0	59	127	30 Pa.	William P. Dunk, Milang, S.A.
106005	Jupiter	..	Glasgow, 1896	Clydebank 1896	S.	230 0	28 1	9 0	145	394	17 Pa.	London, Midland & Scottish Railway Co., Euston Station, London, N.W.1. *Charles A. Bremner, Caledonian Steam Packet Co., Gourock.*
120384	Jupiter	..	Natal, 1914	Arendal, Norway 1886	I.	78 3	15 1	9 1	26	65	20	New Haven Steamship Co., Lim., Criterion Buildings, Point, Durban, Natal.
145775	Just Reward	..	Lowestoft, 1921	Lowestoft 1919	W.	86 4	19 9	10 3	42	99	42	×Charles E. Beamish, 76, Southwell Road, Lowestoft.
145823	Justifier	..	Lowestoft, 1925	Selby 1925	S.	86 3	18 6	9 0	42	93	27	×Edmund T. Capps, 102, St. Margaret's Rd., Lowestoft.
118128	Justin	H.B.J.W	Liverpool 1904	Whiteinch 1904	S.	355 0	48 7	24 0	2304	3648	231	Booth Steam Ship Co., Lim., Cunard Building, Liverpool. *Frederick G. Heise, same address.*
143519	‖Jutland	K.H.C.V	Glasgow, 1922	Pt Glasgow. 1920	S.	299 8	45 1	20 2	1454	2463	204	×Harry Mason, 29, Gt. St. Helens, London, E.C.
99070	K.B.S.	H.S.K.P	London, 1892	London 1892	S.	65 0	15 2	7 7	8	46	40	C. & A. Etheredge, Lim., 84, Narrow St., Limehouse, London, E.14. *Charles D. Etheredge, same address.*
125599	Kabinga	H.L.C.S	London, 1907	Low Walker-on-Tyne. 1907	S.	400 0	52 1	27 0	2925	4658	482	Ellerman & Bucknall Steamship Co., Lim., 104-6, Leadenhall Street, London, E.C.3. *Harold H. Heron, same address.*
114009	Kaboung	..	Glasgow, 1902	Dumbarton 1901	S.	135 5	25 0	6 6	68	151	15	Irrawaddy Flotilla Co., Lim., 153, St. Vincent St., Glasgow. *Robert Galloway, same address.*
87437	Kabyle	J.W.D.H	Aberdeen, 1917	Gosport 1885	W.	70 0	13 0	7 9	16	39	20	×Robert Lumsden, 61, Chandless St., Gateshead.
85936	Kadoe	..	Rangoon, 1892	Rutherglen 1882	I.	90 0	14 0	6 1	47	73	90 Pa	Irrawaddy Flotilla Co., Lim., Rangoon.
111243	Kaffir	..	Glasgow, 1900	Port Dundas 1900	S.	65 5	16 2	5 0	25	45	10	William Cooper & Sons, Lim., Widnes Dock, Widnes, Lancs. *James H. Cooper, same address.*
148088	Kafiristan	K.R.G.T	Newcastle, 1924	Sunderland 1924	S.	390 0	53 5	28 6	3226	5193	363	Hindustan Steam Shipping Co., Lim., Exchange Building, Newcastle-on-Tyne. *Francis W. C. Common, Brian E. Common, & Laurence A. Common, same address.*
151512	Kahanui	..	Wellington, 1927	Dublin 1926	S.	110 3	24 2	11 1	70	207	‡800	Wanganui Harbour Board, Wanganui, N.Z. *Walter J. Gardner, same address.*

* Formerly the "Mildred W. Rawson." † Formerly the "Yang Ming." ‡ I.H.P. ‖ Formerly the "Maindy Bridge."

Digitized by Google

113133	*Kahika	T.P.M.F	Wellington N.Z., 1907	Troon	1902	S.	230	3	33	7	16	1	528	1172	98	Union Steamship Co. of New Zealand, Lim., Wellington, N.Z.
37116	Kahu	S.C.N.M	Napier, N.Z., 1886	Howdon	1886	S. & I.	115	0	19	1	8	8	82	180	40	Sanford, Lim., Auckland, N.Z.
127187	Kai-Tai	..	Shanghai, 1909	Shanghai	1884	I.	93	0	19	5	6	7	20	116	52	Taku Tug & Lighter Co., Lim., Queen's Road, Hong Kong.
117592	Kaiapoi	W.P.H.K	Dunedin, N.Z., 1906	Sunderland	1906	S.	279	2	40	1	18	1	1247	2003	200	Union Steam Ship Co. of New Zealand, Lim., Wellington, N.Z.
121166	Kaikai	..	Sydney, N.S.W., 1907	Balmain, N.S.W.	1907	W.	152	0	33	0	10	6	206	303	59	Sydney Ferries, Lim., Sydney, N.S.W.
142416	†Kaikorai	J.S.H.K	Wellington, 1924	West Hartlepool	1918	S.	331	1	46	7	23	2	1860	3151	430	Union Steam Ship Co. of New Zealand, Lim., Wellington, N.Z. *Charles Holdsworth, same address.*
135813	Kailan	..	Shanghai, 1913	Shanghai	1913	W.	46	0	10	2	4	3	9	14	10	Chinese Engineering and Mining Co., Lim., 22, Austin Friars, London.
135822	Kailan	..	Shanghai, 1924	Shanghai	1914	S.	105	0	22	1	10	8	97	229	33	Chinese Engineering and Mining Co., Lim., 22, Austin Friars, London.
117618	†Kailoa	..	Sydney, N.S.W., 1903	Sydney, N.S.W.	1902	W.	96	6	21	2	9	5	12	122	33	Sydney Ferries, Lim., Sydney, N.S.W.
147733	‖Kaimai	K.R.M.Q	Wellington, 1924	Papendrecht	1924	S.	238	5	37	8	15	9	784	1435	126	Union Steam Ship Co. of New Zealand, Lim., Wellington, N.Z. *Charles Holdsworth or Walter Green, 36/40, Custom House Quay, Wellington, N.Z.*
143299	**Kaimanawa	K.B.Q.F	Wellington, N.Z., 1924	Flensburg	1909	S.	320	0	42	0	19	0	1247	2416	194	Union Steam Ship Co. of New Zealand, Lim., Wellington, N.Z. *Charles Holdsworth, 36-40, Custom House Quay, Wellington, N.Z.*
121391	Kaione	J.W.K.L	Wellington, 1919	Paisley	1915	S.	190	3	35	3	15	9	347	830	112	Wanganui Harbour Board, Wanganui, N.Z.
122928	Kaipatiki	..	Auckland, N.Z., 1908.	Auckland, N.Z.	1907	W.	58	2	17	4	5	0	23	53	10	James H. Bradney, Auckland, N.Z.
120589	Kaiping	H.D.B.V	London, 1905	Wallsend	905	S.	312	0	44	3	20	8	1605	2563	480	Chinese Engineering and Mining Co., Lim., 22, Austin Friars, London. *Alfred W. Berry, same address.*
114354	Kaiping	..	Shanghai, 1903	Shanghai	1903	W.	58	5	11	0	5	5	9	28	14	Chinese Engineering and Mining Co., Lim., 22, Austin Friars, London.
146607	††Kairanga	K.R.G.B	Wellington, 1924	Hessle	1921	S.	324	5	44	1	23	2	1726	2830	148	Union Steam Ship Co., of New Zealand, Lim., Wellington, N.Z. *Charles Holdsworth or Walter Green, 36-40, Custom House Quay, Wellington, N.Z.*
129653	Kaisar-I-Hind	J.G.T.B	Greenock, 1914	Greenock	1914	S.	520	0	61	2	33	1	6014	11518	3250	Peninsular & Oriental Steam Navigation Co., 122, Leadenhall St., London. *Frank Ritchie, same address.*
125625	‡‡Kaitangata	H.L.Q.F	Dunedin, N.Z., 1908.	Sunderland	1907	S.	279	5	40	2	18	1	1195	2005	200	Union Steam Ship Co. of New Zealand, Lim., Dunedin, N.Z.
93995	Kaitoa	S.V.F.T	Nelson, N.Z., 1909	Govan, Glasgow	1909	S.	130	0	22	5	8	3	141	319	65	Anchor Shipping and Foundry Co., Lim., Nelson, N.Z.
142710	‖‖Kaitoke	J.V.K.F	Wellington, 1924	Middlesbrough	1918	S.	331	3	46	8	23	2	1862	3167	288	Union Steam Ship Co. of New Zealand, Lim., Wellington, N.Z. *Charles Holdsworth, same address.*
120467	***Kaituna	H.B.L.W	Dunedin, N.Z., 1905	Sunderland	1904	S.	279	5	40	1	18	1	1208	2042	200	Union Steam Ship Co. of New Zealand, Lim., Dunedin, N.Z.
143324	Kaiwarra	K.C.B.T	Wellington, 1924	Sunderland	1919	S.	331	3	46	8	23	2	1847	3051	358	Union Steam Ship Co. of New Zealand, Lim., Wellington, N.Z. *Charles Holdsworth, same address.*
139556	Kajang	T.W.M.B	Singapore, 1926	Hong Kong	1916	S.	279	0	41	1	20	5	1284	2082	115	Straits Steamship Co., Lim., 4, Raffles Quay, Singapore.
115362	†††Kakapo	S.R.N.V	Dunedin, N.Z., 1903	Greenock	1901	S.	258	2	36	7	18	0	949	1521	150	Union Steam Ship Co. of New Zealand, Lim., Dunedin, N.Z.
153913	Kakariki	K.V.D.T	Melbourne, 1926	Selby	1926	S.	190	2	31	4	12	9	417	887	141	Union Steamship Co. of New Zealand, Lim., Wellington, N.Z. *Sir Charles Holdsworth, Union Chambers, 36, Custom House Quay, Wellington.*
152025	Kalang	K.V.B.J	Sydney, N.S.W., 1926	Saltney, Flintshire	1926	S.	187	0	35	6	13	1	215	525	147	Sydney Ferries, Lim., No. 2 Jetty, Circular Quay, Sydney, N.S.W.
148562	Kalgah	..	London, 1925	Greenock	1917	S.	150	0	33	0	5	8	149	293	64 Pa.	Petroleum Steamship Co., Lim., Britannic House, Finsbury Circus, London. *Sir Basil Kemball-Cook, K.C.M.G C.B., same address.*
145180	Kalgan	K.H.V.N	London, 1921	Greenock	1921	S.	310	3	44	2	20	9	1556	2655	‡‡‡1600	China Navigation Co., Lim., 8, Billiter Square, London, E.C.3. *George W. Swire, same address*

* Formerly the "Ennerdale." ** Formerly the "John Heidmann." † Formerly the "Cape Natal" and "War Foam." †† Formerly the "Saint Rominique." ††† Formerly the "Needwood." ‡ Formerly the "Greyhound II." ‡‡ Formerly the "Ladywood." ‡‡‡ Formerly the "Scarisbrick." ‖ Foreign name "Charlois." ‖‖ Formerly the "Cape Coloyn" and "War Palace." ‡‡‡ B.H.P.

Digitized by Google

Official No.	Name of Ship.	International Code Signal (if any).	Port and Year of Registry.	Where and When Built.	Material.	Dimensions. Length.	Breadth.	Depth of Hold.	Registered Tonnage. Net Tonnage.	Gross Tonnage.	Horse Power of Engines.	Owner, or Part Owner, and Manager (if recorded). × Signifies *Managing Owner.* Italics signify *Manager.*
						ft. 10ths.	ft. 10ths	ft. 10ths.				
120809	Kalika	..	Bombay, 1907	Dartmouth 1907	S.	150 0	26 0	7 7	105	294	57	Bombay Steam Navigation Co., Lim., Frere Road, Bombay.
136276	Kalimba	J.F.D.N	Glasgow, 1914	Partick 1914	S.	402 9	52 3	27 3	3177	4982	435	Glasgow United Shipping Co., Lim., 21, Bothwell St., Glasgow. *Rt. Hon. Sir Joseph P. Maclay, Bart., same address.*
93230	Kallatina	V.S.W.Q	Brisbane, 1923	Port Glasgow 1890	S.	179 1	28 2	11 4	306	628	88	John Burke, Lim., Tribune Street, South Brisbane, Queensland.
121157	Kallawatta	..	Sydney, N.S.W., 1907	Hawkesbury River, N.S.W. 1906	W.	75 2	20 3	7 2	42	68	20	Hawkesbury Steamship Co., Lim., Albion Wharf, Sydney.
110911	Kalso	J.P.K.F	Grimsby, 1899	North Shields 1899	S.	110 7	21 1	11 0	70	179	52	× Alfred Bannister, Fish Docks, Grimsby.
142408	*Kalua	K.P.T.G	Goole, 1923	Sunderland 1908	S.	195 0	30 1	11 0	412	722	75	Hook Steamship Co., Lim., 14, East Parade, Goole. *Frank T. Armitage, same address.*
137449	Kalyan	J.K.T.Q	Liverpool, 1915	Birkenhead 1915	S.	480 4	58 2	33 7	5680	9144	2500	Peninsular and Oriental Steam Navigation Co., 122, Leadenhall St., London. *Frank Ritchie, same address.*
124986	Kamakasit	..	Rangoon, 1911	Rangoon 1909	S.	100 0	20 1	7 7	57	130	33	Irrawaddy Flotilla Co., Lim., Rangoon.
99076	†Kamar-ez-Zaman	..	London, 1892	Brimscombe 1892	S.	67 8	11 6	4 2	17	27	13	Lynch Bros., Lim., 3, Salter's Hall Court, London. *Edgar Thomas, same address.*
137464	‡Kambole	J.L.M.Q	London, 1922	Sunderland 1915	S.	380 0	50 0	26 7	2839	4524	381	"K" Steamship Co., Lim., Fenton House, 112-113, Fenchurch St., London, E.C.3. *Sydney H. Kaye, O.B.E., same address.*
131560	Kameruka	..	Sydney, N.S.W., 1913	Sydney, N.S.W. 1913	W.	112 0	25 8	10 2	98	144	53	Sydney Ferries, Lim., Sydney, N.S.W.
112528	Kamilaroi	..	Sydney, N.S.W., 1901	Balmain, N.S.W. 1901	W.	128 0	36 7	9 0	223	328	41	Sydney Ferries, Lim., Sydney, N.S.W.
140562	‖Kamir	J.S.F.D	London, 1922	Schiedam 1917	S.	370 3	50 2	26 3	2709	4340	420	"K" Steamship Co., Lim., Fenton House, 112-113, Fenchurch St., London, E.C.3. *Sydney H. Kaye, O.B.E., same address.*
131516	Kamiri	..	Sydney, N.S.W., 1912	Balmain, N.S.W. 1912	W.	112 0	25 8	10 2	98	144	53	Sydney Ferries Lim., Circular Quay, Sydney, N.S.W.
133370	**Kamlavati	..	Bombay, 1921	Troon 1919	S.	219 4	28 6	15 5	318	765	275	Bombay Steam Navigation Co., Lim, 120, Frere Road, Bombay.
147682	Kamloops	K.R.B.D	Montreal, 1926	Haverton Hill Shipyard. 1924	S.	250 0	42 9	24 3	1748	2402	145	Canada Steamship Lines, Lim., 9, Victoria Square, Montreal.
127814	Kamo	T.V.S.N	Wellington, N.Z., 1926	Campbeltown 1913	S.	229 5	35 8	15 6	725	1236	159	Union Steam Ship Co. of New Zealand, Lim., Wellington, N.Z. *Charles Holdsworth, 36-40, Custom House Quay, Wellington, N.Z.*
101486	Kamona	P.R.T.F	Wellington, N.Z., 1926	Grangemouth 1901	S.	245 0	36 1	16 0	903	1425	117	Union Steam Ship Co. of New Zealand, Lim., Wellington, N.Z.
131384	Kamouraska	H.T.M.J	Halifax, N.S., 1921	Low Walker 1911	S.	375 0	52 0	28 1	2673	4903	488	Kamouraska Shipping Co., Lim., Halifax, N.S. *Andrew L. Hamilton, 110, St. Martin's Lane, London, W.C. 2.*
136519	Kampar	T.W.L.F	Singapore, 1915	Hong Kong 1915	S.	223 2	36 0	13 2	499	971	90	Straits Steamship Co., Lim., 4, Raffles Quay, Singapore.
139557	Kamuning	T.H.M.F	Singapore, 1926	Hong Kong 1916	S.	279 0	41 1	20 5	1275	2076	116	Straits Steamship Co., Lim., 4, Raffles Quay, Singapore.
131544	Kanangra	..	Sydney, N.S.W., 1913	Sydney, N.S.W. 1912	S.	149 2	31 7	10 9	201	295	68	Sydney Ferries, Lim., Circular Quay, Sydney, N.S.W.
120621	Kanchow	H.D.R.N	London, 1905	Greenock 1905	S.	267 2	40 2	21 7	1222	2001	268	China Navigation Co., Lim., 8, Billiter Sq., London. *John Swire, same address.*
32051	Kangaroo	Q.T.L.P	Hobart, Tas., 1912	Hobart 1855	W.	110 4	11 4	7 2	109	109	60 Pa.	Hon. James Belton, Minister for Lands and Works, Hobart, Tasmania.
125238	Kangoola	..	Sydney, N.S.W., 1910	Sydney, N.S.W. 1910	S.	90 2	22 1	6 7	60	88	††30	Harbor, Land & Transport Co., Lim., No. 2 Jetty, Circular Quay, Sydney, N.S.W.

* Formerly the "Dacapo." † Formerly the "Clivedon." ‡ Formerly the "Malvern Range." ‖ Formerly the "Sidlaw Range." ** Formerly the "Appledore."
†† S.H.P.

Digitized by Google

154004	Kangting	T.H.W.V	London, 1926	Hong Kong	1926	S.	149	5	26 6	7 7	221	435	*1700	China Nav. Co., Lim., 8, Billiter Sq., London, E.C.3. *George W. Swire, same address.*
126223	Kanimbla	..	Sydney, N.S.W., 1910	Balmain, N.S.W.	1909	W.	116	2	28 7	9 7	106	156	55	Sydney Ferries, Lim., Circular Quay, Sydney, N.S.W.
127809	Kanna	T.V.S.H	Wellington, 1927	Leith	1911	S.	272	1	41 2	17 9	1049	1948	158	Union Steam Ship Co. of New Zealand, Lim., Wellington, N.Z. *Sir Charles Holdsworth, 36-40, Customhouse Quay, Wellington, N.Z.*
115731	Kanoungto	..	Glasgow, 1902	Dumbarton	1902	S.	100	7	22 9	6 2	42	92	8	Irrawaddy Flotilla Co., Lim., 153, St. Vincent Street, Glasgow. *Robert Galloway, same address.*
115743	Kanowna	T.S.W.R	Pt. Adelaide, 1921	Dumbarton	1902	S.	415	6	52 2	36 6	4334	6983	375	Australasian United Steam Navigation Co., Lim., London, England.
147296	Kantara	K.S.G.V	Liverpool, 1925	Whiteinch, Glasgow.	1925	S.	330	9	46 7	23 4	1839	3237	212	Moss Steam Ship Co., Lim., Liverpool. *William C. Dodd, 31, James St., Liverpool.*
147679	Kaolack	..	London, 1924	St. Nazaire	1917	S.	268	8	35 8	19 1	1021	1837	103	Union Cold Storage Co., Lim., 13/16, West Smithfield, London, E.C.1 *George H. Trott, same address.*
122748	Kapara	T.N.D.B	Melbourne, 1927	Sunderland	1914	S.	196	0	32 1	12 6	403	846	77	Adelaide Steamship Co., Lim., Port Adelaide, S.A.
108078	Kapiti	Q.H.W.N	Wellington, N.Z., 1906	Paisley	1902	S.	119	4	21 2	8 8	114	242	35	Coastal Shipping Co., Lim., Wellington, N.Z. *William H. G. Bennett, same address.*
151508	Kaponga	K.T.G.R	Wellington, N.Z., 1925.	West Hartlepool.	1925	S.	280	0	44 3	18 9	1167	2346	274	Union Steam Ship Co. of New Zealand, Lim., Wellington, N.Z. *Charles Holdsworth, 36/40, Custom House Quay, Wellington, N.Z.*
115191	Kapui	..	Auckland, N.Z., 1903	Whangaroa, N.Z.	1902	W.	60	1	14 6	5 8	9	43	4	Arthur W. Ogle, Waitara, N.Z.
121382	Kapuni	Q.H.W.T	Wellington, N.Z., 1909	Auckland, N.Z.	1909	W.	100	6	19 9	10 7	97	188	30	South Taranaki Shipping Co., Lim., Patea, N.Z.
152035	Kara Kara	K.V.G.S	Sydney, N.S.W., 1926	Saltney, Flint	1926	S.	187	0	35 6	13 1	215	525	147	Sydney Ferries, Lim., No. 2 Jetty, Circular Quay, Sydney, N.S.W.
106151	†Karabella	..	Sydney, N.S.W., 1897	Rozelle Bay, Sydney, N.S.W.	1897	W.	106	4	22 2	10 0	102	151	30	Sydney Ferries, Lim., 16, O'Connell St., Sydney, N.S.W.
101115	‡Karaga	..	Sydney, N.S.W., 1913	North Sydney, N.S.W.	1894	W.	108	4	22 0	9 8	98	143	30	Sydney Ferries, Lim., Sydney, N.S.W.
137841	Karagola	J.P.N.Q	Glasgow, 1917	Newcastle-on-Tyne.	1917	S.	425	0	55 8	31 2	3647	7053	1410	British India Steam Nav. Co., Lim., 122, Leadenhall St., London, E.C. 3. *Rt. Hon. Lord Inchcape, G.C.M.G., K.C.S.I., K.C.I.E., same address.*
121386	Karaka	..	Wellington, N.Z., 1911.	Wellington, N.Z.	1910-1911	W.	69	4	16 0	7 0	9	43	22	Bluff Fish & Oyster Co., Lim., Bluff, N.Z.
137801	Karapara	J.L.R.V	Glasgow, 1915	Newcastle-on-Tyne	1915	S.	425	0	55 6	31 4	3722	7117	1410	British India Steam Navigation Co., Lim., 122, Leadenhall St., London. *Rt. Hon. Lord Inchcape, G.C.M.G., K.C.S.I., K.C.I.E., same address.*
117428	Karatta	..	Port Adelaide, 1907	Greenock	1907	S.	175	0	28 1	11 4	239	553	82	Coast Steamships, Lim., Port Adelaide, S.A.
117699	Kareela	..	Sydney, N.S.W., 1905	Sydney, N.S.W.	1905	W.	112	7	26 8	9 7	126	186	40	Sydney Ferries, Lim., Circular Quay, Sydney, N.S.W.
121399	Karetu	K.R.P.H	Wellington, N.Z., 1925	West Hartlepool	1924	S.	310	0	46 5	23 7	1859	3210	45	Union Steam Ship Co., of New Zealand, Lim., Wellington, N.Z. *Charles Holdsworth or Walter Green, 36/40, Custom House Quay, Wellington, N.Z.*
106932	Kariat	..	Cowes, 1897	East Cowes	1897	W.	35	2	6 3	3 2	2	4	10	Edward Lake Walker, 29, Princes Gate, London, S.W.7.
131565	Karingal	..	Sydney, N.S.W., 1913	Balmain, N.S.W.	1913	W.	104	1	25 2	9 1	72	106	28	Sydney Ferries, Lim., Sydney, N.S.W.
53523	Karli	Q.L.P.S	Bombay, 1886	Bombay	1886	S.	80	2	16 0	7 3	37	69	17	Bombay Steam Navigation Co., Lim., Frere Road, Bombay.
115695	Karma	..	Glasgow, 1919	Paisley	1902	S.	71	5	15 1	6 8	23	48	15	Craig & Co. (Lochfyne), Lim., 91, King St., Glasgow. *Robert McLachlan, 6, Merchant Lane, Glasgow.*
135590	Karmala	J.F.T.B	Liverpool, 1914	Birkenhead	1914	S.	480	0	58 2	33 8	5680	9128	2500	Peninsular & Oriental Steam Navigation Co., 122, Leadenhall St., London. *Frank Ritchie, same address.*

* Turbines. † Formerly the "Carabella." ‡ Formerly the "Waringa."

Digitized by Google

Official No.	Name of Ship.	International Code Signal (if any).	Port and Year of Registry.	Where and When Built.	Material.	Dimensions. Length.	Breadth.	Depth of Hold.	Registered Tonnage. Net Tonnage.	Gross Tonnage.	Horse Power of Engines.	Owner, or Part Owner, and Manager (if recorded). × Signifies *Managing Owner*. Italics signify *Manager*.
						ft. 10ths	ft. 10ths	ft. 10ths				
123991	Karnak . .	H.G.W.F	Liverpool, 1906 . .	Sunderland . . 1906	S.	336 0	47 0	24 0	2006	3171	222	Moss Steam Ship Co., Lim., Liverpool. *Walter Harding*, 31, *James St., Liverpool.*
137791	Karoa . .	J.K.H.V	Glasgow, 1915 . .	Newcastle-on-Tyne. 1915	S.	425 0	55 6	31 4	3608	7009	1410	British India Steam Navigation Co., Lim., 122, Leadenhall St., London. *Rt. Hon. Lord Inchcape, G.C.M.G., K.C.S.I., K.C.I.E., same address.*
120759	Karoola . .	H.P.D.L	Melbourne, 1909 .	Belfast . . . 1909	S.	420 5	56 3	33 8	4324	7391	1140	McIlwraith McEacharn, Lim., Melbourne.
118306	*Karori . .	V.D.H.P	Dunedin, N.Z., 1903.	Stockton . . 1902	S.	269 4	40 8	19 4	1194	1863	147	Union Steam Ship Co. of N.Z., Lim., Dunedin, N.Z.
115195	Karoro . .	..	Auckland, N.Z., 1903	Auckland, N.Z. . 1903	W.	87 9	16 7	7 2	52	76	25	Gisborne Sheepfarmers' Frozen Meat and Mercantile Co., Lim., Gisborne, N.Z.
131583	Karrabee . .	..	Sydney, N.S.W., 1914	Sydney, N.S.W. . 1913	W.	107 5	25 5	8 6	73	107	36	Sydney Ferries, Lim., Sydney, N.S.W.
146291	Karrier . .	..	Glasgow, 1922 . .	Sorel, Canada . 1917	W.	84 5	19 4	10 0	36	94	24	× Robert Reid, The Harbour, Ardrossan.
151503	Kartigi . .	Q.C.V.S	Wellington, 1925 .	West Hartlepool . 1925	S.	280 0	44 3	18 9	1167	2347	274	Union Steam Ship Co., of New Zealand, Lim., Wellington, N.Z. *Charles Holdsworth*, 36/40, *Custom House Quay, Wellington, N.Z.*
125178	Karuah . .	V.C.R.G	Brisbane, 1917 . .	Leith . . . 1908	S.	130 2	27 1	7 9	185	399	58	Hua Khiow Steamship Co., Lim., Singapore.
123796	Kasama . .	H.K.F.V	Shields, N., 1910 .	Dumbarton . . 1907	S.	400 6	50 0	26 9	2945	4635	541	Ellerman & Bucknall Steamship Co., Lim., 104-106, Leadenhall St., London, E.C. *Harold H. Heron, same address.*
144555	†Kasenga . .	K.F.L.P	London, 1920 . .	Newcastle . . 1899	S.	456 0	58 1	30 6	4634	7160	405	Ellerman & Bucknall Steamship Co., Lim., 104/6, Leadenhall St., London, E.C. 3. *Harold H. Heron, same address.*
128654	Kashgar . .	J.H.K.T	Greenock, 1914 . .	Greenock . . 1914	S.	479 9	58 2	33 7	5551	9005	2500	Peninsular & Oriental Steam Navigation Co., 122, Leadenhall St., London, E.C. 3. *Frank Ritchie, same address.*
128655	Kashmir. .	J.K.N.C	Greenock, 1915 .	Greenock . 1915	S.	480 0	58 2	33 7	5554	8985	2500	Peninsular & Oriental Steam Navigation Co., 122, Leadenhall St., London, E.C. 3. *Frank Ritchie, same address.*
96999	Kaslo . .	..	New Westminster, B.C., 1892.	Nelson, B.C.. . 1892	W.	62 0	13 5	6 0	35	51	14	Campbell Sweeney, Vancouver, B.C.
141923	Kastalia . .	K.C.P.T	Glasgow, 1919 . .	Port Glasgow . 1919	S.	384 9	52 0	26 7	2886	4663	518	Donaldson Line, Lim., 14, St. Vincent Place Glasgow. *William B. Donaldson, same address.*
139930	Kastoria . .	..	Grimsby, 1917 . .	Beverley . . 1916	S.	130 2	23 0	12 2	121	307	89	Gt. Grimsby & East Coast Steam Fishing Co., Lim., Fish Docks, Grimsby. *Walter W. Butt, Fernlea, Welholme Rd., Grimsby.*
94182	Kate. . .	..	Brisbane, 1900 . .	Brisbane. . . 1883	I.	47 7	9 0	4 6	9	13	8	William R. Black, Brisbane, Queensland.
90136	Kate. . .	..	Durban, Natal, 1921.	{ Renfrew . . 1897 Reconstructed Durban . . 1921	S.	200 5	39 2	13 9	542	1154	98	Smith's Coasters (Proprietary), Lim., 301, Smith St., Durban, Natal.
112175	Kate. . .	..	Toronto, Ont., 1902 .	Toronto, Ont. . 1902	S.	63 0	9 3	4 0	15	22	4	William C. Jordan, Collingwood, Ont.
94125	Kate Thompson	..	Newcastle, N.S.W., 1899.	Port Stephens, N.S.W. 1897	W.	73 2	14 2	4 0	18	40	10 Pa.	Joseph Flanagan, Tea Gardens, Port Stephens, N.S.W.
119173	Katha . .	..	Glasgow, 1904 . .	Dumbarton . . 1904	S.	140 6	29 0	5 8	131	217	70 Pa.	Irrawaddy Flotilla Co., Lim., 153, St. Vincent Street, Glasgow. *Robert Galloway, same address.*
104055	Katharine .	..	Plymouth, 1919 .	Blackwall . . 1896	S.	78 0	18 2	6 3	46	71	14	× William H. Stephens, 26, Woolster St., Plymouth.

* Formerly the "Minas."

† Formerly the "Drachenfels."

Digitized by Google

115780	Katharine Park	V.D.T.Q	Glasgow, 1903	Yoker	1903	S.	382	2	52	2	26	0	2986	4834	420	St. Helen's Steamshipping Co. (1912), Lim., Bishopsgate House, 80, Bishopsgate, London, E.C.2. *John W. Thompson, same address.*
137969	Katherine K.	..	Montreal, 1915	Montreal	1915	W.	58	4	18	4	5	9	23	58	7	Oka Sand & Gravel Co., Lim., 134, McCord St., Montreal.
113819	Kathleen	V.D.K.S	Belfast, 1902	Ayr	1902	S.	200	0	30	4	12	0	316	738	124	John Milligen & Co., Lim., 19, Royal Avenue, Belfast. *Howard P. P. Newman,* 18, *Donegall Square North, Belfast.*
126081	Kathleen	..	Liverpool, N.S., 1907	Liverpool, N.S.	1907	W.	60	5	16	4	7	1	38	63	17	Minister of Railways and Canals for Canada, Ottawa, Ont.
99095	Kathleen	..	London, 1904	{Canning Town Rebuilt	1892 1904	S.	75	1	14	4	6	0	10	38	25	× James P. Knight, 12, Water Lane, London.
139994	Kathleen	..	Lowestoft, 1919	Oulton Broad	1919	S.	86	2	18	5	9	3	41	96	59	Head & Wright, Lim., 16, Trawl Market, Lowestoft. *William J. Head,* 21, *Tennyson Rd., Lowestoft.*
95901	Kathleen	..	Rangoon, 1903	Falmouth	1888	S.	121	0	19	5	12	3	23	192	95	Port Commissioners, Rangoon.
112235	Kathleen	..	St. John, N.B., 1903	St. John, N.B.	1903	W.	38	7	7	4	3	5	4	6	8	David McPherson, Lancaster, Saint John, N.B.
137102	Kathleen Burton.	..	Hartlepool, 1914	Aberdeen	1914	S.	115	4	22	1	11	9	86	197	57	Doris Burton Steam Trawling Co., Lim., Fish Quay, Hartlepool. *Robert H. Davison,* 7, *Albion Terrace, Hartlepool.*
75018	Katie	..	Sydney N.S.W. 1893	Brisbane Water, N.S.W.	1878	W.	53	4	10	4	4	6	13	20	10	MacKenzie & Petersen, Lim., foot of Erskine St., Sydney, N.S.W.
103687	Katie	..	Toronto, Ont., 1898	Jersey City, U.S.A.	1896	W.	30	0	6	7	2	8	3	4	—	Charles P. Chisolm, Oakville, Halton, Ontario.
127811	Katoa	T.V.S.K	Dunedin, N.Z., 1912	Sunderland	1912	S.	298	0	45	3	20	0	1382	2494	335	Union Steam Ship Co. of New Zealand, Lim., Dunedin, N.Z.
137689	Katong	T.W.L.G	Singapore, 1915	Hong Kong	1915	S.	250	0	38	1	15	8	863	1461	197	Straits Steamship Co., Lim., 4, Raffles Quay, Singapore.
132443	Katoomba	J.C.P.H	Melbourne, 1913	Belfast	1913	S.	450	4	60	3	25	7	5499	9424	1208	McIlwraith McEacharn, Lim., Melbourne, Victoria.
139830	Katreen	K.P.W.J	Hartlepool, 1916	Oulton Broad	1916	W.	88	3	20	0	10	0	45	104	33	× Walter Garratt, Fish Dock, Grimsby.
123809	Katuna	H.K.N.D	London, 1907	Low Walker-on-Tyne.	1907	S.	400	0	52	1	27	0	2927	4641	482	Ellerman & Bucknall Steamship Co., Lim., 104/6, Leadenhall St., London, E.C.3. *Harold H. Heron, same address.*
120501	*Kauri	H.B.W.P	Dunedin, N.Z., 1912	West Hartlepool	1905	S.	325	1	47	0	22	3	1830	2833	304	Union Steam Ship Co. of New Zealand, Lim., Dunedin, N.Z.
107871	Kawartha	..	Lindsay, Ont., 1900	Bobcaygeon, Ont.	1900	W.	46	0	9	6	3	6	11	17	10	William Burgoyne, Fénélon Falls, Ontario.
136153	†Kawatiri	K.B.W.L	Wellington, 1924	Sunderland	1919	S.	331	3	46	8	23	2	1856	3127	429	Union Steam Ship Co. of New Zealand, Lim., Wellington, N.Z. *Charles Holdsworth, same address.*
94241	Kawau	..	Invercargill, 1924	Auckland, N.Z.	1891	W.	78	6	14	8	6	5	17	55	15	James Bradshaw, Bluff, N.Z.
102318	Kawau	..	Auckland, N.Z., 1899	Auckland, N.Z.	1899	W.	87	6	18	2	6	5	53	99	20	Northern Steam Ship Co., Lim., Auckland, N.Z.
134459	Kawigamog	..	Toronto, 1915	Loring, Ont.	1913	W.	69	0	14	7	3	9	52	85	8	Arthur Walton, Loring, Ontario.
130224	Kaybee	..	Owen Sound, Ont., 1914.	Owen Sound	1914	W.	30	9	9	0	6	6	6	10	1	John C. Keenan, Owen Sound, Ont.
146232	Kayeson	K.L.R.M	London, 1922	Payendrecht, Holland.	1921	S.	361	1	50	3	21	7	2079	3518	290	Kaye Steam Navigation Co., Lim., 118, Fenchurch St., London, E.C.3. *Sydney F. Kaye, same address.*
152086	Kaying	T.H.R.D	London, 1923	Hong Kong	1922	S.	310	3	44	2	20	9	1572	2626	328	China Navigation Co., Lim., 8, Billiter Sq., London, E.C.3. *George W. Swire, same address.*
123820	Kasembe	H.K.P.N	Shields, N., 1910	Linthouse, Glasgow.	1907	S.	400	3	50	0	27	1	2938	4676	515	Ellerman & Bucknall Steamship Co., Lim., 104-106, Leadenhall St., London, E.C. *Harold H. Heron, same address.*
130265	Kealey	..	Ottawa, Ont., 1910	River Desert, Que.	1907	W.	36	0	12	0	3	3	14	23	3 Pa.	Gilmour & Hughson, Lim., Ottawa, Ont.
118743	‡Keats	K.J.C.H	London, 1921	Dundee	1905	S.	380	5	47	5	27	3	2722	4336	415	Shakespear Shipping Co., Lim., 16, St. Helen's Place, London. *Sir Ernest W. Glover, Bart., same address.*
154235	Kedah	K.W.P.C	Singapore, 1927	Barrow-in-Furness	1927	S.	316	9	50	5	16	2	1033	2499	‖1260	Straits Steamship Co., Lim., Ocean Buildings, Singapore.
131584	Kedumba	..	Sydney, N.S.W., 1914	Sydney, N.S.W.	1913	W.	131	5	36	3	10	4	200	294	48	Sydney Ferries, Lim., Sydney, N.S.W.
143445	Keelung	K.C.P.F	London, 1919	Hull	1919	S.	400	4	52	2	28	5	3199	5186	517	Ellerman & Bucknall Steamship Co., Lim., 104/6, Leadenhall St., London, E.C.3. *Harold H. Heron, same address.*
115327	Keemun	T.R.G.K	Liverpool, 1902	Belfast	1902	S.	482	0	58	2	32	8	5853	9087	800	China Mutual Steam Navigation Co., Lim., 1, India Buildings, Liverpool. *Lawrence D. Holt, same address.*

* Formerly the "Harmony." † Formerly the "Shahristan." ‡ Formerly the "Illyria" and "Dan of Kelly." ‖ Turbines.

Digitized by Google

Official No.	Name of Ship.	International Code Signal (if any).	Port and Year of Registry.	Where and When Built.		Material.	Dimensions. Length.	Breadth.	Depth of Hold.	Registered Tonnage. Net Tonnage.	Gross Tonnage.	Horse Power of Engines.	Owner, or Part Owner, and Manager (if recorded). × Signifies *Managing Owner*. Italics signify *Manager*.
							ft. 10ths	ft. 10ths	ft. 10ths				
103680	Keenora	..	Toronto, Ont., 1898	Rat Portage, Ont.	1897	S.	119 9	28 0	8 3	269	486	39	**Thomas E. Pollock, Selkirk, Manitoba.**
153917	**Keera**	**K.V.L.H**	**Melbourne, 1927**	**Northwich, Cheshire**	**1926**	**S.**	**80 3**	**19 3**	**9 8**	**18**	**100**	**67**	**Melbourne Steamship Co., Lim., 31, King St., Melbourne.**
125985	Keewatin	..	Montreal, 1907	Govan	1907	S.	336 5	43 8	23 6	2470	3856	299	Canadian Pacific Railway Co., Montreal.
121789	Kegabonga	..	Ottawa, Ont., 1906	Kegabonga Lake, Quebec.	1899	W.	36 0	16 0	3 3	9	14	3 Pa.	Gilmour & Hughson, Lim., Ottawa, Ontario.
125158	Keira	..	Sydney, N.S.W., 1908	Berry's Bay, N.S.W.	1900	W.	63 5	16 5	7 5	10	48	25	George D. Chambers, Bowen Hills, Brisbane, Queensland.
134170	Keith Cann	..	Yarmouth, N.S., 1917	Shelburne, N.S.	1917	W.	120 0	25 8	11 8	177	299	53	Hugh Cann & Son, Lim., Yarmouth, N.S.
143049	*Kekerangu	J.W.C.D	Wellington, 1926	Willington Quay-on-Tyne	1919	S.	331 3	46 8	23 1	1866	3146	430	Union Steam Ship Co. of New Zealand, Lim., Dunedin, N.Z. *Godfrey A. Simmonds*, 138, *Leadenhall St., London, E.C.* 3.
151497	Kelantan	T.W.S.G	Singapore, 1921	Dundee	1921	S.	230 4	37 1	9 7	563	1282	137	Straits Steamship Co., Lim., St. Helen's Court, Collyer Quay, Singapore.
150271	Kelowna	..	Vancouver, B.C., 1920	Okanagan Landing, B.C.	1920	W.	89 0	19 4	8 0	35	96	27	Canadian Pacific Railway Co., corner Windsor and Osborne Sts., Montreal.
146231	Kelp	..	Stanley, Falkland Islands, 1922.	Dartmouth	1916	S.	48 3	12 0	5 9	6	26	10	Falkland Islands Co., Lim., 61, Gracechurch St., London, E.C. 3. *Edward B. Goddard same address.*
109925	†Kelpy	..	Rochester, 1899	Southampton	1898	S.	65 0	14 0	7 9	2	45	30	×James P. Knight, 12, Water Lane, London.
128222	Kelso	..	Glasgow, 1908	Dumbarton	1908	S.	90 4	21 1	6 3	39	87	8	Irrawaddy Flotilla Co., Lim., 153, St. Vincent Street, Glasgow. *Robert Galloway, same address.*
148395	Kelso	K.R.N.T	Hull, 1924	Goole	1924	S.	332 8	46 6	20 4	2443	3949	381	Ellermans Wilson Line, Lim., Hull.
135316	†Kelsomoor	J.D.T.H	London, 1914	Sunderland	1914	S.	331 2	47 7	22 5	1962	3174	291	*Hubert S. Holden, Commercial Rd., Hull.* Moor Line, Lim., Moor Bldgs., Pilgrim St., Newcastle. *Sir Walter Runciman, Bart., same address.*
142212	Kelston	T.H.N.F	Singapore, 1926	Hong Kong	1911	S.	81 5	15 6	8 6	38	88	22	Seow E. Tin, 42, Neil Rd., Singapore.
149026	Kelt	K.T.H.B	Hull, 1925	Beverley	1925	S.	147 5	25 1	13 8	174	394	99	Hellyer Bros., Lim., St. Andrew's Dock, Hull. *Frank O. Hellyer and Owen S. Hellyer, same address.*
122737	Kelvin	..	Port Adelaide, 1912	Goolwa, S.A.	1912	Cmp.	104 0	15 3	4 8	67	118	22 Pa.	Irrigation Commission, South Aus., Flinders St., Adelaide, S. Aus.
148903	‖Kelvinia	K.V.C.D	Glasgow, 1926	Chester, Pennsylvania, U.S.A.	1918	S.	435 6	57 7	27 3	4398	7372	696	Glasgow Steam Shipping Co., Lim., 14, St. Vincent Place, Glasgow, C.1. *Albert E. Black, same address.*
102000	**Kelvinside	N.H.V.C	London, 1906	Bowling	1893	S.	120 0	20 1	9 4	92	224	50	×Alexander Dempsey, Biencogo, Wigton, Cumberland.
36869	Kembla	S.B.N.V	Sydney, N.S.W., 1890	Glasgow	1860	I.	209 2	22 6	11 5	283	449	165 Pa.	John A. Swanson, Sydney, N.S.W.
135337	††Kemmel	J.D.V.C	London, 1923	Port Glasgow	1914	S.	384 9	52 0	26 5	2893	4527	361	"K" Steamship Co., Lim., Fenton House, 112-113, Fenchurch St., London, E.C.3. *Sydney K. Kaye, O.B.E., same address.*
147892	Kemmendine	K.Q.L.G	Glasgow, 1924	Dumbarton	1924	S.	453 8	59 2	30 7	4925	7837	462	British & Burmese Steam Nav. Co., Lim., 153, St. Vincent St., Glasgow. *Robert Galloway, same address.*
148661	Kempton	K.T.C.L	London, 1925	Burntisland	1925	S.	170 0	27 4	11 2	303	597	98	H. Harrison (Shipping), Lim., Cory Buildings, Fenchurch St., London. *Bertram E. Packington, same address.*
142492	Kenbane Head	K.C.V.S	Belfast, 1919	Belfast	1919	S.	400 3	52 3	28 4	3269	5225	517	Ulster Steamship Co., Lim., Head Line Buildings, Victoria St., Belfast. *Frederick M. Heyn, same address.*

* Formerly the "Cosmos" and "War Coast." ** Formerly the "Hare." † Formerly the "Rapid." ‡ Formerly the "Kelsomead." †† Formerly the "Stanmore" and "Ardgarry." ‖ Foreign name "Deerfield."

Digitized by Google

145028	*Kendal Castle.	K.G.R.F	Liverpool, 1921	Bremerhaven	1920	S.	418	5	58	6	29	2	3790	6055	288	Lancashire Shipping Co., Lim., 3, King St., Liverpool. *Walter J. B. Chambers, same address.*
143495	Kendy	..	Cardiff, 1919	Saltney, Chester.	1919	S.	93	4	18	6	8	5	72	139	112	Sessions & Sons, Lim., The Docks, Gloucester. *Lionel F. Sessions, Penarth Rd., Cardiff.*
88868	†Keneh	K.D.G.J	London, 1905	Aberdeen	1885	I.	250	3	38	2	22	2	1000	1618	170	Khedivial Mail Steamship and Graving Dock Co., Lim., 122, Leadenhall St., London, E.C.3. *Lord Ernest Hamilton, same address.*
139458	Kenfinch	..	Liverpool, 1921	Kirkintilloch	1920	S.	75	3	18	6	8	9	53	113	30	B. I. Transport Co., Lim., 36, Leadenhall St., London E.C.3. *William Watkinson, same address.*
14969	Kenia	K.W.L.S	London, 1927	Selby	1927	S.	100	0	26	1	11	8	66	200	71	William Watkins, Lim., 75, Mark Lane, London, E.C.3. *John S. Watkins, same address.*
108729	Kenilworth	..	Glasgow, 1898	Pointhouse	1898	S.	215	0	23	1	7	6	152	390	190 Pa.	London & North Eastern Railway Co., Marylebone, London. *L. H. Gilchrist, 50, George Square, Helensburgh.*
140709	Kenilworth	..	Newcastle, 1918	Stockton	1918	S.	430	2	58	0	26	6	3288	5457	614	Dalgleish Steam Shipping Co., Lim., Watergate Buildings, Sandhill, Newcastle-on-Tyne. *Robert S. Dalgleish, same address.*
118433	Kenilworth Castle.	V.R.F.P	London, 1904	Belfast	1904	S.	570	2	64	7	38	7	7185	12975	2175	Union-Castle Mail Steamship Co., Lim., 3 & 4, Fenchurch St., London. *Isaac J. Newcombe & Gilbert Murray, same address, and William A. Penton, Canute Rd., Southampton.*
107745	Kenirving	..	Kingston, Ont., 1900	Smith's Falls, Ont.	1900	W.	104	4	20	8	6	7	70	145	25	Edward Smith, Storrington, co. Frontenac, Ont.
79610	‡Kenley	..	London, 1878	Blackwall	1878	I.	60	1	13	0	6	6	8	32	30	×James P. Knight, 12, Water Lane, Great Tower St., London E.C.3.
143487	Kenmare	K.L.D.B	Cork, 1921	Ardrossan	1921	S.	274	5	37	9	17	2	694	1675	360	City of Cork Steam Packet Co., Lim., 27, Cockspur St., London, S.W. 1. *Sir Alfred H. Read, City of Cork Steam Packet Co., Lim., Penrose Quay, Cork.*
147199	Kenmore	K.N.P.L	Liverpool, 1923	Haverton Hill-on-Tees	1922	S.	363	5	52	1	23	8	2109	3783	358	Johnston Line, Lim., Royal Liver Building, Liverpool. *Robert Sargeant, same address.*
82361	Kennedy	..	Nelson, N.Z., 1905	Sydney, N.S.W.	1865	I.	138	4	19	4	9	0	131	226	38	(c) Manawatu Shipping Co., Lim.
143361	‖Kennebec	K.C.B.V	London, 1919	Port Glasgow	1919	S.	400	3	52	2	28	4	3422	5548	517	Anglo-American Oil Co., Lim., 36, Queen Anne's Gate, Westminster, S.W. 1. *James Hamilton, same address.*
98183	**Kennet	..	London, 1890	Plymouth	1890	S.	62	4	14	1	7	6	7	42	35	×James P. Knight, 12, Water Lane, London.
130110	Kenneth	..	Colombo, 1927	Southampton	1927	S.	80	0	16	1	8	5	10	77	38	Ceylon Wharfage Co., Lim., 122, Leadenhall St., London, E C 3
136000	Kennymore	J.F.C.Q	Grimsby, 1914	Beverley	1914	S.	117	0	22	0	12	7	112	225	67	×Thomas W. Baskcomb, Fish Docks, Grimsby.
116618	Keno	..	Dawson, Y.T., 1923	White Horse, Y.T	1922	W.	130	5	29	2	4	8	349	553	10	British Yukon Navigation Co., Lim., Vancouver, B.C.
88329	Kenogami	..	Quebec, 1886	Quebec	1886	W.	48	7	12	8	5	0	14	21	10	Northern Construction Co., Lim., 698, St. Catherine West, Montreal.
124235	Kenora	H.L.R.N	Toronto, 1913	Dumbarton	1907	S.	249	9	42	6	20	5	1289	1979	161	Canada Steamship Lines, Lim., 9, Victoria Square, Montreal.
143520	Kenrhos	K.H.D.S	Cardiff, 1920	Selby / Reconstructed Southampton	1918 / 1920	S.	213	5	30	0	15	4	394	823	94	Ashburnham Steamship & Coal Co., Lim., 3, Dumfries Place, Cardiff. *Leslie A. Dinnin, Merthyr House, Cardiff.*
144079	Kenrix	K.J.G.W	Hull, 1921	Selby	1921	S.	175	0	29	1	11	1	317	692	96	×John R. Rix, Crown Chambers, Land of Green Ginger, Hull.
113163	Kensington	..	Grimsby, 1900	Beverley	1900	I.	100	7	21	0	11	0	67	172	57	Orontes Steam Fishing Co., Lim., Fish Docks, Grimsby. *William H. Johnston, same address.*
149822	Kensington Court	K V T.W	London, 1927	Old Kilpatrick	1927	S.	396	5	33	2	26	5	2951	4863	416	United British Steamship Co., Lim., 1, Leadenhall St., London, E.C.3. *Philip E. Halden, same address.*
118296	Kent	..	London, 1903	Millwall	1903	S.	59	0	14	4	5	9	8	35	22	×James P. Knight, 12, Water Lane, London.
142611	Kent	J.V.D.Q	London, 1918	Jarrow-on-Tyne	1918	S.	460	6	62	8	26	9	5452	8694	††5000	Federal Steam Navigation Co., Lim., 2, Fenchurch Avenue, London, E.C. *Allan Hughes, same address.*

* Formerly the "Ultor." † Formerly the "Matabele." ‡ Formerly the "Hawk." ‖ Formerly the "War Mogul." ** Formerly the "Success." †† I.H.P.

Digitized by Google

Official No.	Name of Ship.	International Code Signal (if any).	Port and Year of Registry.	Where and When Built.	Material.	Dimensions. Length.	Breadth.	Depth of Hold.	Registered Tonnage. Net Tonnage.	Gross Tonnage.	Horse Power of Engines.	Owner, or Part Owner, and Manager (if recorded). × Signifies *Managing Owner*. Italics signify *Manager*.
						ft. 10ths.	ft. 10ths.	ft. 10ths.				
105105	Kent Colebrooke.	..	Rye, 1909 . . .	Kirkintilloch . 1909	S.	68 0	16 0	7 7	22	53	17	× Richard T. Page., St. Margaret's Terrace Rye, Sussex.
137435	*Kentish Coast	J.K.W.S	Liverpool, 1915 . .	Dundee . . . 1908	S.	185 0	30 1	11 6	388	758	675	Coast-Lines, Lim., 6, Spring Gardens, Cockspur Street, London, S.W.1. *Sir Alfred H. Read, same address.*
149422	Kenton . .	K.V.N.T	Newcastle, 1927 .	Willington Quay-on-Tyne 1927	S.	355 3	50 5	24 1	2412	3930	357	International South American Steamship Co., Lim., 25, Queen St., Newcastle. *Leslie Mann, same address.*
147623	Kentwood .	K.Q.M.P	London, 1924 . .	Sunderland . . 1924	S.	280 0	40 2	18 9	1244	2180	199	Wm. France Fenwick & Co., Lim., 5, Fenchurch St., London, E.C. *Sir George Higgins, C.B.E., same address.*
123119	Kenwith Castle	..	Salcombe, 1914 . .	Plymouth . . 1914	S.	80 2	13 6	4 8	24	53	24 Pa.	Great Western Railway Co., Paddington Station, London, W.2. *Sir Felix J. C. Pole, same address.*
139562	Kepong . .	T.H.K.V	Singapore, 1926 . .	Hong Kong . . 1916	S.	251 0	41 1	21 0	1322	1874	145	Straits Steamship Co., Lim., 4 & 5, Raffles Quay, Singapore.
142488	†Kepwickhall .	K.B.R.H	West Hartlepool, 1924	Belfast . . 1919	S.	400 4	52 3	28 4	3167	5179	517	West Hartlepool Steam Nav. Co., Lim., 12, Victoria Terr., West Hartlepool. *Julius E. Guthe, same address.*
122583	Keremeos .	..	Yarmouth, N.S., 1908	Yarmouth, N.S. . 1908	W.	34 0	9 6	4 0	4	8	2	William McFatridge, Halifax, N.S.
145005	Kernevel . .	..	Granton, 1925 . .	Aberdeen . . 1906	S.	112 3	21 6	11 6	65	172	57	× George F. Liston, 97, Lower Granton Rd., Leith.
115541	Kernoozer .	..	Yarmouth, 1902 .	Oulton Broad . 1902	W.	79 4	18 2	8 0	33	63	18	× George R. Newson, 23, Exmouth Rd., Great Yarmouth.
128881	‡Kerry Head .	J.C.Q.D	Limerick, 1926 . .	Paisley, 1913 . . 1913	S.	195 0	31 1	11 4	389	825	96	× William T. Herriott, Wellington Villas, Limerick.
135630	Kerrymore .	K.H.S.J	Tralee, 1921 . .	Larne Harbour . 1921	S.	165 2	25 3	9 5	211	509	62	Robert McCowen & Sons, Lim., 1, Denny St., Tralee, co. Kerry. *George H. Blennerhassett, The Mall, Tralee.*
130126	Kerse . .	K.P.N.S	Grangemouth, 1923 .	Leith . . . 1923	S.	100 1	24 1	11 4	—	214	92	Grangemouth & Forth Towing Co., Lim., Grangemouth, Stirlingshire. *George Strong, Drummond Place, Grangemouth.*
120169	Kessler . .	..	Shanghai, 1906 . .	Shanghai . . 1901	S.	58 5	11 0	5 4	8	27	11	Asiatic Petroleum Co. (North China), Lim. St. Helen's Court, Great St. Helen's, London.
118467	Keston . .	..	London, 1904 . .	Millwall . . 1904	S.	49 9	13 1	4 5	4	22	20	Cory Lighterage, Lim., Cory Buildings, Fenchurch St., London. *Reginald J. Speller, same address.*
122910	Kestrel . .	..	Auckland, N.Z., 1906	Auckland, N.Z. . 1905	W.	122 4	28 5	9 0	159	246	43	Devonport Steam Ferry Co., Lim., Auckland, N.Z.
115678	Kestrel . .	..	Glasgow, 1902 . .	Larne . . . 1902	S.	66 8	18 4	9 0	38	100	17	× Alexander Stewart, Hawthorn Villa, Port Bannatyne, Buteshire.
108252	Kestrel . .	..	London, 1897 . .	Lytham . . 1897	S.	71 0	17 0	9 0	—	70	50	× James P. Knight, 12, Water Lane, London.
116379	Kestrel . .	..	Port Arthur, Ont., 1905	Port Arthur, Ont. 1904	W.	36 5	9 5	4 0	9	13	1	Edmund C. Tripp, Cloud Bay, Ont.
111564	Kestrel . .	..	Toronto, Ont., 1900 .	Toronto, Ont. . 1900	W.	38 0	8 0	3 5	5	7	3	Mrs. Mary Schell, Gravenhurst, Muskoka, Ont.
54615	Kestrel . .	..	Waterford, 1891 .	Deptford, Kent . 1857	I	64 4	12 4	6 0	10	32	20	Great Southern & Western Railway Co., Kingsbridge, Dublin. *Robert Crawford, same address.*
108398	Kestrel . .	..	Yarmouth, 1903 .	Southampton . 1898	S.	85 0	16 1	5 3	39	66	15	J. & J. Colman, Lim., Carrow Works, Norwich. *John C. Wright, Southtown, Yarmouth.*
122795	Kestrel . .	..	Yarmouth, 1919 .	Yarmouth . . 1906	S.	79 5	18 0	8 2	36	75	31	× William T. Batchelor, 38, Grove Rd., Ramsgate, Kent.
147763	Keybar . .	K.P.B.L	Middlesbrough, 1923	South Bank-on-Tees 1923	S.	250 3	42 6	16 9	1087	1723	154	Keystone Transports, Lim., 83, Craig St. West, Montreal. *John Waller, same address.*

* Formerly the "Hinderton." † Formerly the "Ballygally Head." ‡ Formerly the "Simonside" and "Eurus."

Digitized by Google

131111	Keybell	..	Montreal, 1912	Collingwood, Ont.	1912	S.	258 0	42 6	17 2	1254	1730	96	Keystone Transports, Lim., 83, Craig St. West, Montreal.
139341	Keyes	K.B.Q.T	Lowestoft, 1919	Aberdeen	1918	S.	115 4	22 1	12 1	87	203	*430	Arthur S. Bowlby, Gilston Park, Harlow, Essex. *Edward D. W. Lawford, The Docks, Milford Haven.*
122966	Keyingham	H.M.F.V	London, 1921	Sunderland	1908	S.	346 5	50 8	22 9	2335	3699	329	Woodpulp Transport Co., Lim., 34/40, Ludgate Hill, London, E.C.4. *Gordon Lewis, same address.*
136810	Keynes	J.K.H.G	London, 1915	Bill Quay-on-Tyne	1915	S.	260 1	37 7	16 4	1021	1706	207	Stephenson, Clarke & Co., Lim., 4, St. Dunstan's Alley, London, E.C.3 *Harold L. Collingwood, same address.*
133558	Keynor	J.F.R.P	Newcastle, 1914	Londonderry	1914	S.	250 0	42 5	17 4	1090	1806	162	Keystone Transports, Lim., 83, Craig St., Montreal. *Major Henry M. Kessey, D.S.O., T.D., 7, Savile Row, London.*
125459	Keyport	H.N.W.L	Newcastle, 1909	Newcastle-on-Tyne.	1909	S.	250 1	42 5	17 9	1298	1721	110	Keystone Transports, Lim., 83, Craig St., Montreal. *Major Henry M. Kessey, D.S.O., T.D., 7, Savile Row, London.*
147761	Keystate	K.N.T.P	Middlesbrough, 1923	South Bank-on-Tees	1923	S.	250 3	42 6	16 9	1084	1729	154	Keystone Transports, Lim., 83, Craig St. West, Montreal. *John Waller, same address.*
128830	Keyvive	J.D.B.C	Middlesbrough, 1913	Middlesbrough	1913	S.	250 0	42 5	17 4	1045	1768	158	Keystone Transports, Lim., 83, Craig St., Montreal. *John Waller, same address.*
125458	Keywest	H.N.V.J	Newcastle, 1909	Wallsend-on-Tyne.	1909	S.	250 0	42 5	18 0	1298	1725	110	Keystone Transports, Lim., 83, Craig St., Montreal. *Major Henry M. Kessey, D.S.O., T.D., 7, Savile Row, London.*
81628	Khalifah	..	London, 1880	Greenwich	1879	I.	210 1	33 3	5 4	391	470	100 Pa.	Euphrates and Tigris Steam Navigation Co., Lim., 3, Salters' Hall Court, London. *Thomas K. Lynch, same address.*
147855	Khandalla	K.P.D.J	Glasgow, 1923	Newcastle-on-Tyne	1923	S.	425 2	55 9	31 4	3289	7018	1366	British India Steam Navigation Co., Lim., 122, Leadenhall St., London, E.C.3. *Rt. Hon. Lord Inchcape, G.C.M.G., K.C.S.I., K.C.I.E., same address.*
118742	Khargpur	..	Calcutta, 1916	Dundee	1904	S.	289 8	55 1	10 9	532	1219	208 Pa.	Bengal-Nagpur Railway Co., Lim., Calcutta.
112680	Kharki	..	London, 1912	Irvine	1900	S.	185 2	29 1	11 8	340	681	80	×Secretary of the Admiralty, Whitehall, London, S.W. 1.
119272	Kheng Seng	..	Singapore, 1904	Singapore	1903	W.	107 0	18 5	7 5	52	119	38	Lim S. Chew, 60, Market St., Singapore.
135533	Khiva	J.D.R.S	Liverpool, 1913	Birkenhead	1913	S.	480 5	58 2	33 7	5590	9135	2500	Peninsular & Oriental Steam Navigation Co., 122, Leadenhall St., London. *Frank Ritchie, same address.*
95937	Khodoung	S.G.L.J	London, 1924	Low Walker	1900	S.	235 0	34 2	22 6	887	1460	175	Anglo-Saxon Petroleum Co., Lim., Leadenhall St., London, E.C.3. *Andrew Agnew, St. Helen's Court, Leadenhall St., E.C.3.*
148502	Khosrou	K.R.Q.W	Bombay, 1925	Port Glasgow	1924	S.	375 0	52 0	23 1	2492	4043	444	Bombay & Persia Steam Navigation Co., Lim., 16, Bank St., Fort Bombay. *Thomas E. Cunningham, same address.*
147673	Khuzistan	K.Q.V.G	London, 1924	Amble	1924	S.	176 0	32 7	13 8	374	871	102	Petroleum Steamship Co., Lim., Britannic House, Finsbury Circus, London, E.C.2. *Sir Basil Kemball-Cook, K.C.M.G., C.B., same address.*
135564	Khyber	J.F.D.G	Liverpool, 1914	Birkenhead	1914	S.	480 4	58 2	33 7	5674	9114	2500	Peninsular & Oriental Steam Navigation Co., 122, Leadenhall St., London. *Frank Ritchie, same address.*
124487	Kia Ora	H.L.V.S	Southampton, 1907	Belfast	1907	S.	448 3	56 5	30 5	5166	8031	810	Shaw, Savill & Albion Co., Lim., 34, Leadenhall St., London. *Richard J. Noal, R.N.R., F.G.S., same address.*
153692	Kia-Wo	..	Shanghai, 1925	Shanghai	1925	S.	202 5	33 1	9 9	694	1311	*3000	Indo China Steam Navigation Co., Lim., Victoria, Hong Kong.
135072	Kiama	..	Lowestoft, 1918	Lowestoft	1914	W.	87 6	20 4	9 7	44	93	30	×Claud I. Sutherland, c.o. Norford Suffling, Lim., Fish Wharf, Gt. Yarmouth.

* I.H.P.

Digitized by Google

Official No.	Name of Ship.	International Code Signal (if any).	Port and Year of Registry.	Where and When Built.	Material.	Dimensions. Length.	Breadth.	Depth of Hold.	Registered Tonnage. Net Tonnage.	Gross Tonnage.	Horse Power of Engines.	Owner, or Part Owner, and Manager (if recorded). × Signifies *Managing Owner*. Italics signify *Manager*.
						ft. 10ths.	ft. 10ths.	ft. 10ths.				
106135	*Kiamala	..	Sydney, N.S.W., 1897.	Balmain, N.S.W. 1896	W.	106 4	21 7	8 5	83	122	30	Sydney Ferries, Lim., 16, O'Connell St., Sydney, N.S.W.
120177	Kian	..	London, 1917	Shanghai 1907	S.	220 0	40 0	9 5	729	1195	54	China Navigation Co., Lim., 8, Billiter Square, London, E.C.3. *John Swire, same address.*
154198	Kain Gwan	T.W.S.R	Singapore, 1926	Schiedam, Holland 1926	S.	264 9	37 3	16 5	941	1594	197	Heap Eng Moh Steamship Co., Lim., 22, Teluk Ayer St., Singapore.
131487	Kiandra	..	Sydney, N.S.W., 1911	Balmain, N.S.W. 1911	W.	140 0	30 1	10 8	175	257	70	Sydney Ferries, Lim., Sydney, N.S.W.
114345	Kiang Ning	..	Shanghai, 1902	Foochow 1899	W.	84 1	17 6	6 5	107	191	12	New Engineering and Shipbuilding Works, Lim., Shanghai.
72909	Kiang Wo	T.F.R.H	Hong Kong, 1924	Pootung, Shanghai 1901	S.	280 0	42 1	17 2	1388	2209	200	Indo-China Steam Navigation Co., Lim., Victoria, Hong Kong. *Henry Keswick, 3, Lombard St., London.*
150176	Kianga	T.Q.C.J	Sydney, N.S.W., 1922	Narooma, N.S.W. 1922	W.	135 6	32 0	8 2	146	338	40	Sawmillers Shipping Co., Lim., 65, Market St., Sydney, N.S.W.
146157	Kiangsu	K.J.W.S	London, 1921	Dundee 1921	S.	310 0	44 2	20 9	1555	2661	†1600	China Navigation Co., Lim., 8, Billiter Sq., London, E.C. 3. *John K. Swire, same address.*
153595	Kiating	T.H.W.L	London, 1925	Hong Kong 1925	S.	149 5	26 6	7 7	226	423	‡1700	China Navigation Co., Lim., 8, Billiter Square, London, E.C.3. *George W. Swire, same address.*
128632	‖Kiddaw	..	Lowestoft, 1909	Gt. Yarmouth 1909	S.	84 9	18 6	9 2	28	86	31	Seagull Fishing Co., Lim., Waveney Chambers, Lowestoft. *James A. Black, same address.*
142858	Kidderpore	K.D.V.G	Newcastle, 1920	Wallsend-on-Tyne 1920	S.	400 4	52 4	28 4	3263	5334	517	Peninsular and Oriental Steam Navigation Co., 122, Leadenhall St., London, E.C. *Frank Ritchie, same address.*
146486	Kiero	..	Hull, 1922	New Holland 1922	S.	50 0	12 1	6 0	11	25	15	Hull Steam Trawlers Mutual Insurance & Protecting Co., Lim., Insurance Bldg., St. Andrew's Dock, Hull. *Henry W. Archer, same address.*
100046	Kilbirnie	..	Brockville, Ont., 1896	Alexandria Bay, U.S.A. 1887	W.	45 0	7 0	3 7	10	15	10	Robert J. Brodie, Smith's Falls, co. Lanark, Ont.
145089	Kilburn	..	London, 1920	Lytham 1915	S.	68 5	15 2	6 3	4	54	160	Port of London Authority, Trinity Square, London, E.C.3. *David J. Owen, same address.*
135145	**Kilcloher	H.W.S.J	Limerick, 1920	Goole 1912	S.	175 0	27 9	12 4	327	670	82	Limerick Steamship Co., Lim., New Docks, Limerick. *Samuel J. K. Roycroft, Brookville, Limerick.*
142375	††Kilcredane	T.B.C.L	Limerick, 1922	Newcastle-on-Tyne 1911	S.	400 3	52 1	27 0	4490	6180	478	Limerick Steamship Co., Lim., Docks, Limerick. *Samuel J. K. Roycroft, Ballinacurra, Limerick*
138162	Kildala	..	Vancouver, B.C., 1916	Vancouver, B.C. 1916	W.	58 9	14 3	6 3	30	44	10	Canadian Fishing Co., Lim., foot Gore Avenue, Vancouver, B.C.
137085	Kildale	K.Q.J.F	Whitby, 1924	Sunderland 1924	S.	363 5	51 4	22 8	2310	3877	345	Rowland & Marwood's Steamship Co., Lim., 43, Flowergate, Whitby. *William A. Headlam & Leonard Headlam, same address.*
139686	Kildalkey	K.L.W.S	Cape Town, 1923	Selby 1918	S.	175 3	30 0	15 8	271	624	94	Kerguelen Sealing & Whaling Co., Lim., Fish Quay, Docks, Cape Town.
100409	Kildare	..	Hamilton, Ont., 1901	Hamilton, Ont. 1901	W.	32 0	7 5	3 6	4	5	4	William Lafarelle, Hamilton, Ontario.
96988	Kildonan	..	Vancouver, B.C., 1898	Victoria, B.C. 1891	W.	68 3	14 2	6 9	32	51	14	Henrik C. Grauer, 2680, Cambridge St., Vancouver, B.C.
112615	KildonanCastle	R.J.T.P	London, 1899	Govan 1899	S.	515 3	59 2	34 7	4987	9688	1550	Union-Castle Mail Steamship Co., Lim., 3 & 4, Fenchurch St., London. *Isaac J. Newcombe & Gilbert Murray, same address, and William A. Penton, Canute Rd., Southampton.*

* Formerly the "Wallaroo." † S.H.P. ‡ Turbines. †† Formerly the "Mogileff." ‖ Formerly the "Ruler of the Seas." ** Formerly the "Channel Queen."

Digitized by Google

144825	Kildrummy	K.R.W.G	Aberdeen, 1924	Aberdeen	1924	S.	175	9	27	3	11	3	271	629	84	Aberdeen, Newcastle and Hull Steam Co., Lim., 79, Regent Quay, Aberdeen. *James Young, same address.*
142264	Kileenan	..	Liverpool, 1920	Maryhill Rebuilt, Kirkintilloch	1866 1918	I. & S.	66	2	16	9	8	0	42	72	10	Wadsworth Lighterage & Coaling Co., Lim., Drury Buildings, Water St., Liverpool. *William Wadsworth, same address.*
139693	Kilfenora	K.H.F.L	Cape Town, 1923	South Bank, Yorks.	1918	S.	174	8	30	0	15	7	275	610	94	Kerguelen Sealing & Whaling Co., Lim., Fish Quay, Docks, Cape Town.
144293	*Kilgerran Castle	..	Swansea, 1920	South Bank-on-Tees.	1917	S.	125	5	23	4	12	8	107	276	61	Consolidated Fisheries, Lim., Fish Docks, Grimsby. *John D. Marsden, Auckland Rd., Fish Docks, Grimsby.*
125222	Killara	..	Sydney, N.S.W., 1909	Sydney, N.S.W.	1909	W.	131	2	36	9	10	7	210	309	56	Sydney Ferries, Lim., Sydney, N.S.W.
73338	Killarney	..	Sydney, N.S.W., 1876	Sydney, N.S.W.	1875	W.	46	2	14	2	5	9	15	23	8	Patrick Keane, Sydney, N.S.W.
99966	†Killarney	P.R.N.F	Liverpool, 1927	Belfast	1893	.	311	3	38	3	15	1	687	1627	494	City of Cork Steam Packet Co., Lim., Penrose Quay, Cork. *Sir Alfred H. Read, same address.*
97114	Killarney Belle	..	Collingwood, Ont., 1892	Collingwood, Ont.	1892	W.	52	0	12	0	5	6	19	28	3	Manitoulin Ranch and Lumber Co., Lim., Walkerville, Ont.
143868	Killerig	K.H.M.V	Swansea, 1921	South Bank-on-Tees.	1918	S.	172	2	30	0	15	7	197	524	212	Lindsay, Swan, Hunter, Lim., Wear Engine Works, Sunderland. *Alfred Lindsay, 7, Belle Vue Drive, Sunderland.*
132130	Killingholme	H.V.P.T	Grimsby, 1912	Hull	1912	S.	195	0	31	1	8	7	217	508	98 Pa.	London & North Eastern Railway Co., Marylebone Station, London. *Joseph Man, C.M.G., R.N., O.B.E., London & North Eastern Railway, Grimsby.*
126978	Kilmany	..	Banff, 1924	Montrose	1908	S.	86	0	18	6	8	6	36	88	39	×George Nicol, 78, Bankhead, Gardenstown, Banff.
143666	Kilmarnock	K.H.G.R	Liverpool, 1920	South Bank-on-Tees.	1919	S.	170	0	30	0	15	7	261	614	‡360	Kilmarnock, Lim., Halifax, N.S. *William A. Shaw, Furness Withy, Co., Lim., Bldg., Halifax, N.S.*
127382	Kilnburn	..	Banff, 1914	Banff	1914	W.	89	8	19	1	9	1	37	88	35	×John J. George, Macduff, Banffshire.
147087	Kilnsea	K.P.J.H	Hull, 1923	W. Hartlepool	1923	S.	375	0	51	2	32	8	3361	5415	305	Sea Steamship Co., Lim., 15, Parliament St., Hull. *Arthur J. Atkinson, same address.*
124254	Kilo	..	Glasgow, 1908	Dumbarton	1908	S.	90	6	21	1	6	3	39	86	8	Irrawaddy Flotilla Co., Lim., 153, St. Vincent Street, Glasgow. *Robert Galloway, same address.*
118469	‖Kilvey	W.D.H.M	London, 1904	Newcastle	1904	S.	165	3	30	1	12	8	288	565	90	Kilvey Shipping Co., Lim., 4, Gloucester Place, Swansea. *Alfred J. L. Causton, same address.*
113227	Kimberley	H.R.B.V	Grimsby, 1906	Selby	1902	I.	110	5	21	5	11	2	74	190	55	Diamonds Steam Fishing Co., Lim., Fish Docks, Grimsby. *Henry G. Hopwood, same address.*
116111	Kimberley	J.N.C.W	Hull, 1902	Beverley	1902	I.	109	0	21	5	11	2	71	181	45	Hull Steam Fishing & Ice Co., Lim., Hull. *Joseph Vivian, St. Andrew's Dock, Hull.*
122828	Kimberley	..	Newcastle, 1905	Hebburn	1900	W.	64	5	22	0	8	1	43	77	16	Howdon Barge Co., Lim., Milburn House, Newcastle-on-Tyne. *Frank Reid, same address.*
125833	Kimberley	..	Kirkcaldy, 1926	Aberdeen	1907	S.	86	6	18	6	9	1	39	102	38	×Thomas A. Adam, 18, Miller Terrace, St. Monance, Fife.
138480	Kimble	..	Windsor, N.S., 1925	Port Greville, N.S.	1914	W.	43	0	11	0	4	0	5	13	6	Handley Loomer, Summerville, N.S.
139168	Kimmerol	..	London, 1916	Stockton-on-Tees	1916	S.	210	0	34	7	16	5	601	1172	82	×Secretary of the Admiralty, Whitehall, London, S.W. 1.
137148	Kinaldie	.	Aberdeen, 1914	Aberdeen	1914	S.	115	3	22	1	11	9	86	197	78	×George Leiper, 270, Victoria Rd., Torry, Aberdeen.
126828	Kinburn	..	Lunenburg, N.S., 1911	Mahone Bay, N.S.	1910	W.	104	2	24	6	10	5	79	168	28	North Bay Steamship Co., Lim., Port Hood, Inverness Co., N.S.
136402	**Kinchela	..	Sydney N.S.W., 1926	Sydney	1914	W.	145	0	31	0	9	5	209	370	48	North Coast Steam Nav. Co., Lim., 3, Sussex St., Sydney, N.S.W. *Edward S. Crawford, same address.*
144818	Kinclaven	..	Aberdeen, 1924	Aberdeen	1924	S.	112	0	21	6	11	4	68	178	62	×George Leiper, 270, Victoria Rd., Torry, Aberdeen.
127165	Kincorth	..	Aberdeen, 1909	Aberdeen	1909	S.	100	6	20	4	10	8	57	148	46	Richard Irvin & Sons, Lim., North Shields. *Sir John H. Irvin, K.B.E., Albert Quay, Aberdeen*

* Formerly the "Daniel Henley." † Formerly the "Classic" and "Magic." ‡ I.H.P. ‖ Formerly the "Bow." ** Formerly the "Tambau."

Digitized by Google

Official No.	Name of Ship.	International Code Signal (if any).	Port and Year of Registry.	Where and When Built.	Material.	Dimensions. Length.	Breadth.	Depth of Hold.	Registered Tonnage. Net Tonnage.	Gross Tonnage.	Horse Power of Engines.	Owner, or Part Owner, and Manager (if recorded). × Signifies *Managing Owner.* Italics signify *Manager.*
						ft. 10ths.	ft. 10ths.	ft. 10ths.				
132791	*Kincraig	..	Kirkcaldy, 1920	Inverness 1913	W.	87 2	18 2	8 9	33	84	27	Thomas Cunningham, Harbour Head, Anstruther, Fife. *Alexander N. Cunningham, same address.*
129491	†Kindersley	T.M.P.D	Montreal, 1916	Port Glasgow 1910	S.	250 4	42 7	18 3	1190	1999	150	Canada Steamship Lines, Lim., 9, Victoria Sq., Montreal.
139799	Kinellar	..	Aberdeen, 1917	Aberdeen 1917	S.	117 5	22 3	11 8	84	216	78	×George Leiper, 270, Victoria Rd., Aberdeen.
117/18	King	..	Bristol, 1904	South Shields 1904	S.	75 6	16 6	8 9	—	77	40	Sea King Steam Tug Co., Lim., 14, Prince St., Bristol. *Percival G. Caple, 8, The Grove, Bristol.*
115899	King (The)	..	London, 1902	East Molesey 1902	W.	81 0	14 6	5 5	34	50	8	Joseph Mears Launches & Motors, Lim., 5, Hill St., Richmond. *Joseph T. Mears, same address.*
134207	King Albert	..	Charlottetown, P.E.I., 1918.	Nova Scotia 1901	W.	53 0	13 5	5 0	16	23	10	Sampson Grady, Summerside, P.E.I.
143171	‡King Alexander.	J.W.P.K	London, 1921	Danzig 1897	S.	550 5	60 2	34 9	7263	11455	1015	Byron Steamship Co., Lim., Port of London Bldg., Pepys St., London, E.C. *Michael A. Embiricos, same address.*
137268	King Alfred	K.C.N.L	Sunderland, 1919	Sunderland 1919	S.	400 0	52 4	28 5	3195	5275	517	King Line, Lim., 65, London Wall, London, E.C. *George Dodd, same address.*
110884	‖King Athelstan	..	Lowestoft, 1925	Grimsby 1899	S.	105 7	21 1	10 7	66	159	40	Consolidated Fisheries, Lim., Auckland Rd., Fish Docks, Grimsby. *Sir John D. Marsden, Bart., same address.*
116213	King Bird	..	Quebec, 1902	Sorel, P.Q. 1898	W.	34 8	6 0	3 0	4	5	1	Charles Page, Three Rivers, P.Q., Canada.
142726	**King Bleddyn	J.V.S.N	London, 1918	Belfast 1918	S.	412 4	55 8	34 4	4040	6498	518	King Line, Lim., 65, London Wall, London, E.C. *George Dodd, same address.*
151412	††King Cadwallon	T.H.N.V	London, 1923	Hong Kong 1920	S.	400 0	52 2	28 5	3147	5119	517	King Line, Lim., 65, London Wall, London, E.C. *George Dodd, same address.*
110923	King Canute	S.H.F.R	Grimsby, 1925	Grimsby 1899	S.	116 9	21 1	11 0	98	196	40	Consolidated Fisheries, Lim., Auckland Rd., Fish Docks, Grimsby. *John D. Marsden, same address.*
110880	‡‡King Charles	R.C.V.W	Lowestoft, 1925	Grimsby 1899	S.	105 7	21 1	10 7	70	159	40	Consolidated Fisheries, Lim., Auckland Rd., Fish Docks, Grimsby. *Sir John D. Marsden, Bart., same address.*
143147	‖‖King David	J.W.Q.D	London, 1921	Bremen 1912	S.	355 1	50 4	23 2	2257	3721	432	King Line, Lim., 65, London Wall London, E.C., *George Dodd, same address.*
103818	King Edward	..	Belleville, Ont., 1907	Trenton, Ont. 1907	W.	50 5	9 9	5 1	16	24	2	Mrs. Emma J. Darling, Callander, Ont.
104434	King Edward	.	Exeter, 1901	Dartmouth 1901	S.	70 7	14 2	7 2	23	52	16	Devon Dock Pier & Steamship Co., Lim., Dock Office, Exmouth. *Gordon M. C. Thomson, same address.*
113963	King Edward	.	Glasgow, 1901	Dumbarton 1901	S.	250 5	30 1	10 0	222	551	399	Williamson-Buchanan Steamers, Lim., 99, Gt. Clyde St., Glasgow, C.1. *Hugh M. Macfarlane, same address.*
141921	***King Edward	K.C.N.R	London, 1924	Belfast 1919	S.	400 0	52 3	28 4	3152	5217	517	King Line, Lim., 65, London Wall, London E.C. *George Dodd, same address.*
113201	King Edward	.	Lowestoft, 1925	Grimsby 1900	S.	105 6	21 1	10 6	73	163	40	Consolidated Fisheries, Lim., Auckland Rd., Fish Docks, Grimsby. *John D. Marsden, Fish Dock, Grimsby.*
111079	King Edward	S.J.R.P	Peterhead, 1914	Yarmouth 1901	W.	79 6	18 1	8 0	36	63	35	John A. Beaton, 11, Duff St., Aberdeen. *Robert Milne, C.A., 13, Bridge St., Aberdeen.*
123301	King Edward	..	Portsmouth, 1905	Gosport 1905	S.	63 4	16 7	5 9	35	55	13	Gosport and Portsea Watermen's Steam Launch Co., Lim., 1, Stoke Road, Gosport, Hants. *Thomas H. F. Lapthorn, same address.*
112583	King Edward	..	Sydney, N.S.W., 1902	Pyrmont, N.S.W. 1902	W.	102 0	23 0	8 6	67	98	24	Sydney Ferries, Lim., Circular Quay, Sydney, N.S.W.

* Formerly the "J.E.C.M." † Formerly the "A. E. McKinstry." ‡ Formerly the "Constantinople" and "Bremen." ‖ Formerly the "King Egbert."
** Formerly the "Glenspey" and "War Music." †† Formerly the "Stathis." ‡‡ Formerly the "King Arthur." ‖‖ Formerly the "Gundomar." *** Formerly the "Gorala."

Digitized by Google

111083	King Edward VII	..	Sunderland, 1920	South Shields	1901	S.	100	0	19	1	9	2	13	138	50 Pa.	Irwing Steam Tug Co., Lim., 13, North Moor St., Sunderland. *James Irwing, 5, Belvedere Rd., Sunderland.*
136221	King Emperor	J.H.M.W	Hull, 1915	Dundee	1914	S.	120	4	22	6	12	4	96	246	76	H. Percival & Co., Lim., St. Andrew's Dock, Hull. *Henry Percival, 844, Hessle Rd., Hull.*
110879	King Erik	..	Grimsby, 1915	Selby	1899	I.	114	0	21	6	12	0	90	228	54	×Thomas W. Baskcomb, Fish Docks, Grimsby.
146631	*King Frederick	K.M.T.P	London, 1922	Hong Kong	1920	S.	400	2	52	3	28	5	3165	5106	517	King Line, Lim., 65, London Wall, London, E.C.2 *George Dodd, same address.*
137026	†King Frederik III.	K.H.P.S	Grimsby, 1915	Beverley	1909	S.	125	3	22	1	11	7	103	260	76	×Thomas W. Baskcomb, Fish Docks, Grimsby.
120787	King George	..	Beaumaris, 1907	Northwich	1907	S	79	6	13	2	4	7	20	45	20 Pa.	St. George Steamship Co., Lim., Conway, Carnarvon. *Vincent Crossfield, 19, Brynhyfryd Terrace, Conway, Carnarvon.*
148912	King George V	..	Glasgow, 1926	Dumbarton	1926	S.	260	6	32	1	10	6	323	791	‡3500	Turbine Steamers, Lim., 99, Great Clyde St., Glasgow, C.1. *Hugh M. Macfarlane, same address.*
147512	‖King Gruffydd	K.P.H.G	London, 1923	Hong Kong	1919	S.	400	9	52	4	28	3	3145	5063	517	King Line, Lim., 65, London Wall, London, E.C.2 *George Dodd, same address.*
110868	King Harald	J.Q.B.H	Grimsby, 1915	Selby	1899	I.	114	0	21	6	12	0	93	227	55	×Thomas W. Baskcomb, Fish Docks, Grimsby.
113175	King Henry	J.P.L.Q	Lowestoft, 1927	Grimsby	1900	S.	105	7	21	1	10	7	72	162	45	Consolidated Fisheries Lim., Auckland Rd., Fish Docks, Grimsby. *John D. Marsden, Fish Dock, Grimsby.*
128543	King Herring	..	Yarmouth, 1909	Dundee	1909	S.	87	2	18	5	9	1	37	100	32	×George H. Hansell, Gt. Yarmouth.
147506	**King Howel	K.P.G.H	London, 1923	Hong Kong	1919	S.	400	2	52	3	28	5	3168	5103	517	King Line, Lim., 65, London Wall, London, E.C.2 *George M. Dodd, same address.*
147537	††King Idwal	K.P.S.G	London, 1923	Hong Kong	1920	S.	400	2	52	3	28	5	3164	5115	517	King Line, Lim., 65, London Wall, London, E.C.2 *George Dodd, same address.*
123234	King Lear	H.F.T.M	London, 1920	Hull	1906	S.	148	4	23	0	11	2	134	309	102	Ocean Salvage & Tonnage Co., Lim., 26, Great St. Helens, London, E.C.3. *John W. Potter, same address.*
118608	King Orry	J.F.P.C	Douglas, I.O.M., 1913	Birkenhead	1913	S.	300	0	43	1	15	9	762	1877	‡‡965	Isle of Man Steam Packet Co., Lim., Douglas, I.O.M. *William M.Corkill, Imperial Buildings, Douglas, I.O.M.*
113186	King Richard	..	Lowestoft, 1925	Grimsby	1900	S.	105	5	21	1	10	6	74	162	45	Consolidated Fisheries, Lim., Auckland Rd., Fish Docks, Grimsby. *John D. Marsden, Fish Dock, Grimsby.*
148731	‖‖King Robert	K.T.S.P	London, 1926	Haverton-Hill-on-Tees, 1920	1920	S.	400	0	53	0	32	8	3615	5886	573	Scottish Steamship Co., Lim., 65, London Wall, London, E.C.2. *George Dodd, same address.*
147137	King Tut	..	Hull, 1924	Lowestoft	1918	W.	56	4	14	0	7	1	3	39	25	×Peter Foster, 302, Holderness Rd., Hull.
149429	Kingdoc	K.V.T.S	Fort William, Ont., 1927.	Wallsend-on-Tyne	1927	S.	252	8	43	4	17	8	1152	1926	138	Paterson Steamships Lim., Fort William, Ont. *Norman M. Paterson, same address.*
116985	Kingfisher	..	Kenora, Ont., 1905	Rat Portage, Ont.	1904	S.	65	0	14	1	10	0	52	77	19	Nipigon Products, Lim., Fort William, Ont.
135280	Kingfisher	J.D.N.B	London, 1913	Greenock	1913	S.	140	0	24	1	10	0	114	289	70	General Steam Navigation Co., Lim., 15, Trinity Sq., London. *Wilcoughby K. John, same address.*
115171	Kingfisher	..	Port Elizabeth, 1904	Falmouth	1901	S.	68	0	14	6	7	5	5	47	28	S.A. Fisheries & Cold Storage Co., Lim., Mossel Bay, S.A.
137028	Kings Grey	J.K.T.L	Hull, 1922	Beverley	1915	S.	140	3	25	1	13	0	189	338	92	Hellyer Bros., Lim., St. Andrew's Dock, Hull. *Frank O. Hellyer and Owen S. Hellyer, same address.*
119950	***Kingsbury	W.B.M.D	Cardiff, 1904	South Shields	1904	S.	355	0	48	9	25	7	2616	4072	350	Alexander Shipping Co., Lim., 4, St. Mary Axe, London, E.C. 3. *Charles E. Alexander, same address.*
120461	†††Kingsdon	H.B.K.F	London, 1904	Port Glasgow	1904	S.	234	6	36	1	14	9	758	1228	168	Kingsdon Steamship Co., Lim., 11, Merchants' Exchange, Cardiff. *William J. Hilborne, The Bungalow, Coombe Down, Bath.*
83903	Kingsley	V.P.W.D	Newcastle, 1881	North Shields	1881	I.	181	2	30	2	13	6	342	633	90	×Owen L. Harries, 4, Cambrian Place, Swansea.
108442	Kingston	..	Fleetwood, 1926	Govan	1897	S.	104	2	20	5	10	7	63	162	45	Mason Trawlers, Lim., 200, Dock St., Fleetwood. *Thomas Cardwell, same address.*
120103	Kingston	..	London, 1910	Southampton	1892	S.	62	8	13	5	7	1	8	37	35	×Richard Reynolds 33 James St., Liverpool.

* Formerly the "Trialos." † Formerly the "King Frederick III." ‡ S.H.P. Turbines
†† Formerly the "Keramies." ‡‡ Turbines ‖‖ Foreign name "Citta di Messina." ‖ Foreign name "Ambatielos." ** Foreign name "Cephalonia."
*** Formerly the "Ilwen." ††† Formerly the "St. Edmund."

Digitized by Google

Official No.	Name of Ship.	International Code Signal (if any).	Port and Year of Registry.	Where and When Built.	Material.	Dimensions. Length.	Breadth.	Depth of Hold.	Registered Tonnage. Net Tonnage.	Gross Tonnage.	Horse Power of Engines.	Owner, or Part Owner, and Manager (if recorded). × Signifies *Managing Owner*. Italics signify *Manager*.
						ft. 10ths	ft. 10ths	ft. 10ths				
111654	Kingston	..	Toronto, Ont., 1902	Toronto, Ont. 1901	S.	288 0	36 2	13 3	1909	2925	273 Pa.	Canada Steamship Lines, Lim., 9, Victoria Sq., Montreal.
149080	Kingston Diamond.	K.V.C.P	Hull, 1926	Beverley 1926	S.	140 3	24 0	12 9	147	352	96	Kingston Steam Trawling Co., Lim., St. Andrew's Dock, Hull. *John W. Lown, same address.*
160048	Kingston Emerald	K.W.F.G	Hull, 1927	Beverley 1927	S.	140 3	24 0	12 9	146	352	96	Kingston Steam Trawling Co., Lim., St. Andrew's Dock, Hull. *John W. Lown, same address.*
160047	Kingston Garnet	K.W.D.G	Hull. 1927	Beverley 1927	S.	140 3	24 0	12 9	146	352	96	Kingston Steam Trawling Co., Lim., St. Andrew's Dock, Hull. *John W. Lown, same address.*
160057	Kingston Onyx	K.W.H.V	Hull, 1927	Beverley 1927	S.	140 3	24 0	12 9	146	352	96	Kingston Steam Trawling Co., Lim., St. Andrew's Dock, Hull. *John W. Lown, same address.*
149083	Kingston Pearl	K.V.D.H	Hull, 1926	Beverley, 1926	S.	140 3	24 0	12 9	147	352	96	Kingston Steam Trawling Co., Lim., St. Andrew's Dock, Hull. *John W. Lown, same address.*
160054	Kingston Topaz	K.W.G.N	Hull, 1927	Beverley 1927	S.	140 3	24 0	12 9	146	352	96	Kingston Steam Trawling Co., Lim., St. Andrew's Dock, Hull. *John W. Lown, same address.*
118274	*Kingstonian	..	London, 1903	Staines 1903	W.	74 2	15 8	5 0	38	49	11	× William Mould, 39, High Street, Kingston-on-Thames.
128863	Kingstown	H.R.F.K	Dublin, 1910	Leith 1910	S.	181 0	27 7	10 8	237	628	81	Hibernia Steamship Co., Lim., D'Olier Chambers, D'Olier St., Dublin. *Archibald M. Weatherill, same address.*
94760	Kingsville	..	St. John, N.B., 1889	Rothesay, N.B. 1889	W.	47 5	14 2	7 5	25	37	40	South Devon Fuel & Tug Boat Co., Lim., South Devon, York Co., N.B.
118940	Kingsway	H.F.W.P	Grimsby, 1905	Beverley 1905	S.	115 4	21 6	11 5	83	211	65	Strand Steam Fishing Co., Lim., Fish Docks, Grimsby. *Henry C. Baker, Fish Dock Rd., Grimsby.*
122938	Kingsway	..	Vancouver, B.C., 1909	Lytham 1906	S.	125 9	22 1	11 6	100	247	55	Canadian Fishing Co., Lim., Vancouver, B.C.,
148002	Kingswear Castle.	..	Dartmouth, 1924	Dartmouth 1924	S.	108 0	17 6	3 0	47	94	25 Pa.	River Dart Steamboat Co., Lim., Embankment House, Dartmouth, Devon. *John J. Tolman, same address.*
132897	†Kingswood	J.D.T.S	Middlesbrough, 1924	South Shields 1914	S.	363 1	51 0	26 3	2702	4274	401	Joseph Constantine Steamship Line, Lim., Maritime Bldgs., Middlesbrough. *Robert A. Constantine & William W. Constantine, same address.*
144080	Kingthorpe	..	Hull, 1921	Goole 1894	S.	90 5	14 6	7 4	38	85	30	Henry Leetham & Sons, Lim., Hungate, York. *Herbert W. Oldroyd, 10, Hanover Chambers, Hull.*
138997	Kingwood	..	London, 1915	Oxford 1915	S.	101 2	16 5	5 0	50	79	11	Joseph Mears Launches & Motors, Lim., 5, Hill St., Richmond. *Joseph T. Mears, same address.*
151743	Kingwo	..	Shanghai, 1923	Shanghai 1923	S.	147 1	28 0	7 8	284	617	40	Indo-China Steam Navigation Co., Lim., Hong Kong.
146160	Kingyuan	K.L.B.D	London, 1921	Greenock 1921	S.	310 3	44 2	20 9	1546	2653	‡1600	China Navigation Co., Lim., 8, Billiter Sq., E.C.3. *John K. Swire, same address.*
77520	Kinloch	R.Q.T.D	Jersey, C.I. 1926	Pointhouse 1878	I.	205 0	24 1	12 7	146	395	135	Channel Islands, Packet Co., Lim., 25, Hill St. St. Helier, Jersey. *Harold G. Benest, c.o. Bellinghams, Mulcaster St., St. Helier, Jersey.*
138137	‖Kinmount	..	Montreal, 1926	Collingwood, Ont. 1923	S.	252 0	43 1	16 9	1167	1711	95	Canada Steamship Lines, Lim., 9, Victoria Sq., Montreal.
125301	Kinnaird	..	Aberdeen, 1925	Fraserburgh 1907	W.	85 5	19 4	9 5	37	88	22	× John A. Beaton, "Marguerite," Westburn Crescent, Aberdeen.

* Formerly the "La Marguerite." † Formerly the "Rumney" and "Owen." ‡ B.H.P. ‖ Formerly the "Dairympie."

Digitized by Google

143531	*Kinnaird Head	K.H.P.C	Leith, 1923	Barnstaple	1921	S.	142	2	25	6	11	4	186	449	52	A. F. Henry & MacGregor, Lim., 11, Dock Place, Leith. *John MacGregor & Alexander F. Henry, same address.*
144708	†Kinnoull	..	Dundee, 1924	Papendrecht, Holland.	1907	S.	124	9	17	5	7	5	93	156	25	× John Dutch, 20, Marshall Place, Perth.
142650	‡Kinross	K.V.P.T	Newcastle, 1927	Middlesbrough	1918	S.	400	0	52	3	28	5	3166	5334	517	Sutherland Steamship Co., Lim., 38, Sandhill, Newcastle. *Sir Arthur M. Sutherland, Bart., same address.*
109872	Kinshan	..	Hong Kong, 1903	Hong Kong	1903	S.	290	0	54	1	10	1	1678	2733	286	Hong Kong, Canton and Macao Steamboat Co., Lim., 18, Queen's Rd. Central, Victoria, Hong Kong.
137412	Kinshasa	..	Liverpool, 1914	Northwich	1914	S.	90	0	21	7	9	5	103	154	30	Lever Brothers, Lim., Port Sunlight, Cheshire. *Luke V. Fildes, 26, Upper Hamilton Terrace, St. John's Wood, London, N.W.8.*
124821	Kinsman	H.M.N.F	Hull, 1908	Beverley	1908	S.	95	0	19	0	10	3	7	119	53	United Towing Co., Lim., 11, Nelson St., Hull. *Thomas C. Spink, same address.*
125462	‖Kinsol	H.P.F.W	Liverpool, 1920	South Shields	1909	S.	67	2	18	5	8	0	43	89	30	Joseph Crosfield & Sons, Lim., Warrington. *George F. Greaves, same address.*
123881	Kinta	W.D.J.F	Singapore, 1907	Dundee	1907	S.	244	2	35	1	13	8	509	1220	116	Straits Steamship Co., Lim., Singapore.
153998	Kintang	T.H.W.Q	London, 1926	Hong Kong	1926	S.	149	5	26	6	7	7	221	435	**1700	China Nav. Co., Lim., 8, Billiter Sq., London E.C.3. *George W. Swire, same address.*
116150	Kintore	V.D.N.K	Sydney, N.S.W. 1920	Hessle	1903	S.	112	4	21	0	9	2	103	242	30	Australian Steamships Proprietary, Lim., Melbourne, Victoria.
123323	††Kintyre	H.K.W.G	Liverpool, 1915	Whiteinch	1907	S.	400	0	52	0	27	8	3116	4937	530	Kintyre Steamship Co., Lim., 144, St. Vincent St., Glasgow. *William Greenlees, same address.*
131564	Kiola	..	Sydney, N.S.W., 1913	Forster, N.S.W.	1913	W.	85	6	21	4	7	6	18	87	27	Coastal Tugs, Lim., Sydney, N.S.W.
140571	Kioto	J.T.D.N	Liverpool, 1918	West Hartlepool	1918	S.	333	8	46	6	24	4	2030	3297	384	Ellerman Lines, Lim., 12, Moorgate St., London, E.C. *Frederick H. Southern, Tower Building, Liverpool.*
141758	‡‡Kipawa	..	Montreal, 1920	Toledo, Ohio	1890	S.	246	0	40	6	20	7	1154	1840	105	Canada Steamship Lines, Lim., 9, Victoria Sq., Montreal.
128532	Kipper	..	Lowestoft, 1911	Appledore	1908	S.	86	9	18	9	8	7	33	92	30	× George A. Breach, 5, Royal Avenue, Lowestoft.
131534	Kirawa	..	Sydney, N.S.W., 1912	Sydney, N.S.W.	1912	S.	149	2	31	7	10	9	201	295	68	Sydney Ferries, Lim., Sydney, N.S.W.
143868	‖‖Kirby	..	Grimsby, 1922	Wivenhoe, Essex	1919	S.	115	4	22	1	12	1	88	202	***430	Consolidated Fisheries, Fish Docks, Grimsby. *John D. Marsden, same address.*
102275	Kiripaka	..	Auckland, N.Z., 1895	Auckland, N.Z.	1894	W.	94	8	19	7	7	0	75	133	20	South Taranaki Shipping Co., Lim., Patea, N.Z.
139901	†††Kirkaline	..	Dundee, 1925	Greenwich	1918	S.	125	8	16	4	7	3	103	152	10	Dundee Perth & London Shipping Co., Lim., 26, East Dock St., Dundee. *Ralph C. Gowper, same address.*
117571	Kirkcaldy	T.S.R.Q	Sligo, 1919	Dundee	1903	S.	180	0	26	8	12	2	218	493	106	Sligo Steam Navigation Co., Lim., Sligo. *Arthur Ward, George St., Sligo.*
131867	Kirkcaldy Harbour (Dredger No. 1).	..	Kirkcaldy, 1913	Leith	1911	S.	60	1	19	6	7	6	65	72	4	Kirkcaldy Corporation, Kirkcaldy. *John Moodie, Harbour Master's Office, Kirkcaldy.*
105919	Kirkham	..	Fleetwood, 1896	Port Glasgow	1896	S.	136	0	25	1	9	5	144	319	50	London, Midland & Scottish Railway Co., Euston Station, London, N.W.1. *Alexander Newlands, same address.*
113731	†††Kirktown	T.K.D.Q	London, 1918	Whitby	1902	S.	301	7	44	0	21	8	1526	2386	224	× George F. Evans, 124/5, Bute St., Cardiff.
129163	Kirkwood	H.S.B.R	London, 1911	Sunderland	1911	S.	265	0	38	0	15	6	1012	1674	246	Wm. France Fenwick & Co., Lim., 5, Fenchurch St., London. *Herbert C. Pelly, same address.*
147794	Kirnwood	..	Middlesbrough, 1928	South Shields	1928	S.	366	5	52	5	22	0	2272	3741	333	Joseph Constantine Steamship Line, Lim., Maritime Buildings, Middlesbrough. *Robert A. Constantine & William W. Constantine, same address.*
112489	Kirribilli	..	Sydney, N.S.W., 1900	Rozelle, N.S.W.	1900	W.	130	3	25	8	9	5	135	198	60	Sydney Ferries, Lim., Sydney, N.S.W.
125247	Kirrule	..	Sydney, N.S.W., 1910	Balmain, N.S.W.	1910	W.	140	0	30	1	10	7	175	258	70	Sydney Ferries, Lim., Circular Quay, Sydney, N.S.W.
83159	Kismet	..	Belleville, Ont., 1894	Belleville, Ont.	1894	W.	36	4	7	2	3	0	4	5	10	E. B. Burrell, Belleville, Ontario.
118781	Kite	..	Hull, 1903	Goole	1903	S.	110	3	20	9	11	1	63	168	45	Kelsall Brothers & Beeching, Lim., Hull. *John Slater, 7, East India Avenue, London, E.C.3.*

* Formerly the "Gowerian." † Foreign name "Amsterdam." ‡ Foreign name "Taxandrier," formerly the War Spartan." ‖ Formerly the "Poodle."
** S.H.P. Turbines. †† Formerly the "Wyncote" and "Den of Ruthven." ‡‡ Formerly the "John F. Morrow." ‖‖ Formerly the "Pat Caharty."
*** I.H.P. ††† Formerly the A.C. 1282, a Sailing Vessel. ‡‡‡ Formerly the Broomfield."

Digitized by Google

Official No.	Name of Ship.	International Code Signal (if any).	Port and Year of Registry.	Where and When Built.	Material.	Dimensions. Length.	Breadth.	Depth of Hold.	Registered Tonnage. Net Tonnage.	Gross Tonnage.	Horse Power of Engines	Owner, or Part Owner, and Manager (if recorded). × Signifies *Managing Owner*. Italics signify *Manager*.
						ft. 10ths	ft. 10ths	ft. 10ths				
115949	Kite	..	London, 1903	Lytham 1902	S.	72 9	17 6	8 8	1	69	42	×James P. Knight, 12, Water Lane, London.
134076	*Kitsilano	..	Vancouver, 1914	Seattle, U.S.A. 1893	W.	65 0	14 7	5 7	23	44	8	James W. Cates, 1235, East 15th Avenue, Vancouver, B.C.
106640	†Kittawa	Q.G.V.D	Wellington, N.Z., 1924	Sunderland 1898	S.	225 2	36 0	13 3	708	1253	120	Union Steam Ship Co. of New Zealand, Lim., Wellington, N.Z. *Charles Holdsworth or Walter Green, 36/40, Custom House Quay, Wellington, N.Z.*
135724	Kittiwake	K.C.H.R	Liverpool, 1922	Newcastle-on-Tyne. 1919	S.	290 3	42 5	18 9	982	1896	318	British & Continental Steamship Co., Lim., 24, Chapel St., Liverpool. *Reginald C. Wilson, same address.*
106018	Kittiwake	J.G.C.H	Dundalk, 1919	Bowling 1896	S.	170 0	22 6	12 2	149	366	81	Dundalk & Newry Steam Packet Co., Lim., Dundalk, Ireland. *William H. Patterson, same address.*
98747	Kittiwake	M.S.P.V	Lowestoft, 1919	Beverley 1891	I.	101 0	20 5	11 0	63	153	45	× Colls Durrant, 129, Clapham Rd., Lowestoft.
128263	Kitto	..	Glasgow, 1909	Dumbarton 1909	S.	90 3	21 1	6 3	39	86	8	Irrawaddy Flotilla Co., Lim., 153, St. Vincent St., Glasgow. *Robert Galloway, same address.*
106545	Kitty	P.R.Q.C	Sunderland, 1923	Aberdeen 1897	S.	96 7	20 1	10 5	49	135	50	Newton, Sons & Co., Lim., Fish Quay, Sunderland. *Benjamin L. Newton, same address.*
135061	Kitty George	..	Yarmouth, 1913	Yarmouth 1913	W.	85 4	19 3	9 1	30	87	32	×John E. Moore, 13, Alma Rd., Yarmouth.
108357	Kiukiang	Q.D.F.N	London, 1898	Greenock 1898	S.	275 8	38 2	21 4	1228	1985	250	China Navigation Co., Lim., 8, Billiter Square, London. *John Swire, same address.*
146136	Kiungchow	K.J.R.T	London, 1921	Greenock 1921	S.	310 3	44 2	20 9	1545	2653	‡1600	China Navigation Co., Lim., 8, Billiter Square, London. *George W. Swire, same address.*
102274	‖Kiwi	..	Auckland, 1895	North Shore, Auckland. 1894	W.	96 3	17 1	6 7	79	124	27	Devonport Steam Ferry Co., Lim., Auckland, N.Z.
151507	Kiwitea	K.T.F.G	Wellington, N.Z., 1925.	West Hartlepool 1925	S.	280 0	44 3	18 9	1166	2343	274	Union Steam Ship Co. of New Zealand, Lim., Wellington, N.Z. *Charles Holdsworth, 36/40, Custom House Quay, Wellington, N.Z.*
141727	Kla-an-che	..	Vancouver, B.C., 1920	Malcolm Island, B.C. 1919	W.	44 3	11 6	5 0	14	25	8	Nimpkish Timber Co., Lim., 1527, Standard Bank Building, Vancouver, B.C.
129678	Klang	T.W.L.C	Singapore, 1911	Dundee 1911	S.	274 0	38 1	15 9	733	1451	171	Straits Steamship Co., Lim., 4, Raffles Quay, Singapore.
56820	*Klondyke	..	Cardiff, 1921	Bow, Middlesex 1867	I.	62 4	13 1	7 3	11	42	24	× William Union, 41, Kent St., Cardiff.
126942	Kluhane	..	Victoria, B.C., 1910	Victoria, B.C. 1910	W.	55 0	13 3	2 5	7	19	2 Pa.	Isaac Taylor, White Horse, Yukon Territory.
117393	†Knapdale	..	Greenock, 1905	Greenock 1900	W.	59 0	10 8	6 5	15	27	12	× Frederick C. Woodward, Glan-yr-afon, Conway.
142856	Knebworth	..	Newcastle 1919	Port Glasgow 1919	S.	302 9	42 9	20 7	1410	2555	176	Robert Stanley Shipping Co., Lim., Watergate Buildings, Sandhill, Newcastle-on-Tyne. *Robert S. Dagliesh, same address.*
135469	Knight Companion.	J.C.K.V	Liverpool, 1913	Scotstoun 1913	S.	470 4	58 0	32 0	4594	7375	556	Ocean Steam Ship Co., Lim., 1, India Buildings, Water St., Liverpool. *Lawrence D. Holt, same address.*
102094	‡Knight Templar.	N.C.P.Q	Liverpool, 1893	Govan 1893	S.	95 2	20 7	10 5	5	146	99	× Thomas Young, South Docks, Sunderland.
148363	Knighton	..	Rochester, 1924	Rochester 1924	S.	47 7	10 6	5 1	1	21	20	× James P. Knight, 12, Water Lane, Gt. Tower St., London.
138911	Knockfierna	K.C.Q.V	Limerick, 1919	Old Kilpatrick 1919	S.	400 1	52 3	28 5	3208	5285	517	Limerick Steam Ship Co., Lim., New Docks, Limerick. *Samuel J. K. Roycroft, Brookville, Limerick.*
128871	Knowl Grove	H.N.Q.M	Goole, 1909	South Shields 1909	S.	145 2	24 6	10 1	155	370	75	Goole and Hull Steam Towing Co., Lim., 14, East Parade, Goole. *Frank T. Armitage, same address.*

* Formerly the "B.C. Maid." † Formerly the "Glosterhill." ‡ B.H.P. ‖ Formerly the "Koropeehi" and "Weka."
** Formerly the "Lioness." †† Formerly the "Rona." ‡‡ Formerly the "Sir Brian."

Digitized by Google

150709	*Knowlton	..	Montreal, 1922	Three Rivers, Que.	1922	S.	251	2	43	0	18	1	1219	2068	151
118058	Knowsley Hall	V.J.G.D	Liverpool, 1903	Wallsend	1903	S.	373	0	46	7	27	7	2705	4190	400
137696	Ko Chow	..	Hong Kong, 1915	Hong Kong	1915	S.	150	4	25	0	9	6	301	504	52
93038	Koala	..	Brisbane, 1886	Brisbane	1885	I.	56	5	11	0	5	7	17	25	25
131471	Kobiloko	..	Tulagi, 1925	Sydney, N.S.W.	1910	W.	108	6	24	0	9	0	63	170	24
133853	Kodama	H.V.R.G	Fleetwood, 1925	Middlesbrough	1911	S.	125	5	23	0	12	3	103	287	79
152085	Koh Kham	..	Hong Kong, 1922	Hong Kong	1922	S.	90	1	21	6	10	1	1	144	56
146234	Kohinur	K.L.P.Q	London, 1922	Port Glasgow	1922	S.	404	3	52	2	27	4	3240	5168	436
147498	Kohistan	K.P.D.R	London, 1923	W. Hartlepool	1923	S.	351	0	52	5	26	7	2598	4366	515
93992	Koi	..	Nelson, N.Z., 1911	Nelson, N.Z.	1906	I.	104	6	16	0	6	4	55	136	32
123270	Kolpino	H.G.V.L	Hull, 1906	Hull	1906	S.	300	0	41	1	18	4	1465	2376	179
117593	Komata	W.P.H.L	Dunedin, N.Z., 1907	Walker-on-Tyne	1907	S.	286	0	42	1	18	5	1294	2115	260
138623	Komba	..	Winnipeg, Man., 1919	Hay River, North West Territories.	1916	S.	40	6	9	3	4	3	11	17	1
120646	Komura	H.F.G.C	Melbourne, 1906	Sunderland	1905	S.	295	5	40	2	19	4	1289	2112	287
142216	†Kong Ning	..	Hong Kong	Hong Kong, 1927	1918	Cmp.	170	-	32	9	9	0	658	1096	75
147697	Koodoo	K.R.C.S	London, 1924	Woolston, Southampton.	1924	S.	90	6	19	1	7	6	55	119	40
122735	‡Kookaburra	..	Port Adelaide, 1918	Goolwa, S.A.	1911	Cmp.	141	0	16	7	9	2	234	350	16
121169	Kookooburra	..	Sydney, N.S.W., 1907	Balmain, Sydney, N.S.W.	1907	W.	139	9	25	3	10	0	123	150	61
129384	Koolga	H.Q.S.F	Aberdeen, 1919	Dundee	1910	S.	232	1	33	9	14	9	552	1110	131
142711	‖Koolonga	J.V.N.D	Melbourne, 1921	Sunderland	1918	S.	400	3	52	4	28	5	3191	5277	296
131598	Koomeela	..	Hobart, 1923	Balmain, N.S.W.	1912	W.	116	3	26	0	7	4	97	191	35
150184	Koompartoo	..	Sydney, N.S.W., 1922	Newcastle, N.S.W.	1922	S.	182	6	36	1	11	7	201	448	113
153603	Koon Tai	..	Hong Kong, 1924	Canton	1918	W.	65	7	10	5	4	7	19	28	11
129060	**Koonda	H.Q.F.V	Melbourne, 1912	West Hartlepool	1910	S.	265	0	36	1	17	0	906	1631	220
151994	Koondooloo	..	Sydney, N.S.W., 1924	Leith	1924	S.	191	7	35	7	13	1	236	524	114
110459	Koonookarra	P.R.D.B	Tulagi, 1920	Singapore	1899	W.	110	0	20	0	9	6	66	165	34
130149	Koopa	..	Brisbane, 1912	Leith	1911	S.	192	6	28	1	8	6	170	416	117

Canada Steamship Lines, Lim., 9, Victoria, Square, Montreal.	
Ellerman Lines, Lim., 12, Moorgate Street, London.	
Frederick H. Southern, Tower Building, Liverpool.	
Tai Hong Steamship Co., Lim., 80, Des Voeux Rd. West, Hong Kong.	
Government of Queensland.	
Lever's Pacific Plantations, Lim., Port Sunlight, Cheshire, England.	
Croston Steam Trawling Co., Lim., Station Rd., Fleetwood.	
William W. Brierley, Orient Building, Station Rd., Fleetwood.	
China Navigation Co., Lim., 8, Billiter Sq., London.	
Asiatic Steam Navigation Co., Lim., 45, St. Mary Axe, London, E.C.3.	
Alfred G. Turner, same address.	
Strick Line (1923), Lim., 27, Leadenhall St., London, E.C.3.	
Hon. Kenneth Mackay, 122, Leadenhall St., London, E.C.3	
Anchor Shipping and Foundry Co., Lim., Nelson, N.Z.	
Ellerman's Wilson Line, Lim., Hull.	
William J. Tarn, Commercial Road, Hull.	
Union Steam Ship Co. of New Zealand, Lim., Dunedin, N.Z.	
Bishop of Mackenzie River Corporation, Fort Chipewyan, Alberta, Canada.	
Mellwraith, McEacharn, Lim., Melbourne, Victoria.	
Hung H. Tat, 25, Des Veux Rd., West, Victoria, Hong Kong.	
Union Castle Mail Steamship Co., Lim., 3 & 4, Fenchurch St., London, E.C.3.	
Isaac J. Newcombe and Gilbert Murray, same address, and William A. Penton, Canute Rd., Southampton.	
Elder's Trustee & Executor Co., Lim., 35, Currie St., Adelaide, S. Aus.	
Sydney Ferries, Lim., Sydney, N.S.W.	
Aberdeen Steam Navigation Co., Lim., 87, Waterloo Quay, Aberdeen.	
Edward J. Savage, same address.	
Mellwraith, McEacharn, Melbourne, Lim., Victoria.	
East Coast Shipping Co., Lim., Hobart, Tasmania.	
Sydney Ferries, Lim., No. 2 Jetty, Circular Quay, Sydney, N.S.W.	
Hong Kong & South China Launch Co., Lim., 4a, Des Voeux Rd., Central, Victoria, Hong Kong.	
Mellwraith, McEacharn, Lim., Melbourne.	
Sydney Ferries, Lim., No. 2 Jetty, Circular Quay, Sydney, N.S.W.	
Lever's Pacific Plantations, Lim., 89, Pitt St., Sydney, N.S.W.	
Brisbane Tug and Steamship Co., Lim., Brisbane, Queensland.	

* Formerly the "N.H. Botsford." † Formerly a motor vessel. ‡ Formerly a sailing vessel, the "Flo. D." ‖ Formerly the "Southmead" and "Sutherland."
** Formerly the "Hargrove."

Digitized by Google

Official No.	Name of Ship.	International Code Signal (if any).	Port and Year of Registry.	Where and When Built.	Material.	Dimensions. Length.	Breadth.	Depth of Hold.	Registered Tonnage. Net Tonnage.	Gross Tonnage.	Horse Power of Engines.	Owner, or Part Owner, and Manager (if recorded). × Signifies *Managing Owner*. Italics signify *Manager*.
						ft. 10ths	ft. 10ths	ft. 10ths				
128760	Koorah	K.D.M.G	Grimsby, 1919	Aberdeen 1912	S.	117 4	22 6	12 2	86	227	76	×Edward E. Cox & ×Ralph Cox, 44a, Cleethorpe Rd., Grimsby.
124096	Koori	..	Sydney, N.S.W., 1927	BerryBay, N.S.W. 1909	W.	65 8	16 7	7 2	18	44	18	Bellambi Coal Co., Lim., Sydney, N.S.W.
125191	Koorie	..	Melbourne, 1926.	Sydney, N.S.W. 1909	W.	54 2	12 8	5 8	17	25	11	Adelaide Steamship Co., Lim., Currie St., Adelaide, S.A.
101742	Kooringa	W.H.F.R	Melbourne, 1902	Port Glasgow 1902	S.	324 0	47 0	22 4	2036	3174	204	McIlwraith McEacharn, Lim., Melbourne.
150177	Kooroongaba	..	Sydney, N.S.W., 1922	Newcastle, N.S.W. 1921	S.	137 0	35 9	10 3	141	313	69	Sydney Ferries, Lim., No. 2 Jetty, Circular Quay, Sydney.
120742	Kooyong	T.V.P.J	Melbourne, 1908	Port Glasgow 1907	S.	295 0	44 1	19 8	1393	2296	260	McIlwraith, McEacharn, Lim., Melbourne.
89155	Kopah	V.B.C.H	Penang, 1922	Sungie, Nyok, Prov. Wellesley 1922	S.	180 0	28 0	10 8	229	516	80	Straits Steamship Co., Lim., Ocean Buildings, Collyer Quay, Singapore.
122738	Kopoola	..	Port Adelaide, 1912	Greenock 1912	S.	135 3	23 7	7 5	125	293	50	Coast Steamships, Lim., Port Adelaide, S.A.
151981	Koraaga	..	Sydney, N.S.W., 1923	Middlesbrough 1915	S.	114 6	21 8	11 8	80	221	75	Coastal TrawlingCo., Lim., 13, Macquarie Place, Sydney, N.S.W.
120498	Koranna	H.B.V.Q	London, 1905	Low Walker 1905	S.	350 0	52 0	23 4	2261	3607	340	Ellerman & Bucknall Steamship Co., Lim., 104-106, Leadenhall St., London, E.C. 3. *Harold H. Heron, same address.*
142863	Koranton	K.F.G.S	Newcastle, 1920.	Sunderland 1920	S.	412 6	55 5	34 4	4122	6695	597	×Cuthbert I. Willan, Maritime Buildings, Newcastle-on-Tyne.
144610	*Koranui	K.G.B.J	Melbourne, 1926	Lübeck 1914	S.	241 4	36 2	15 6	728	1266	126	Union Steam Ship Co. of New Zealand, Lim., Dunedin, N.Z. *Godfrey A. Simmonds*, 138, *Leadenhall St., London, E.C. 3.*
137266	†Korean Prince	J.R.Q.B	Newcastle, 1918	Sunderland 1917	S.	400 0	52 4	28 0	3115	4990	476	Prince Line, Lim., 56, Leadenhall St., London, E.C.3. *Norman Stockdale, same address.*
112589	Koree	..	Sydney, N.S.W., 1903	Sydney, N.S.W. 1902	W.	140 5	28 1	10 1	187	276	65	Sydney Ferries, Lim., Sydney, N.S.W.
117599	Koromiko	T.V.S.B	Dunedin, N.Z., 1908.	Sunderland 1907	S.	312 3	43 6	19 5	1541	2479	313	Union Steam Ship Co. of New Zealand, Lim., Dunedin, N.Z.
151818	Korua	..	Auckland, 1925.	Balmain, N.S.W. 1914	S.	145 0	32 5	10 7	186	400	63	Gisborne Harbour Board, Gisborne, N.Z.
131491	Kosciusko	..	Sydney, N.S.W., 1911	Sydney, N.S.W. 1911	W.	116 5	28 5	9 7	112	163	54	Sydney Ferries, Lim., Circular Quay, Sydney, N.S.W.
92867	‡Kosma	K.P.C.L	Liverpool, 1911	South Shields 1887	S.	280 0	38 8	18 3	1333	2098	200	×William H. Stott, 17, Fenwick St., Liverpool.
137192	Kosmos	..	Dublin 1923	Aberdeen 1916	S.	115 5	22 7	12 1	89	231	71	Dublin Trawling Ice & Cold Storage Co., Lim., 8, Cardiff Lane, Dublin. *Capt. P. Fannon, same address.*
117667	‖Kotare	W.H.J.R	Dunedin, N.Z., 1908.	JervisBay, N.S.W. 1904	W.	105 3	24 8	6 6	83	147	20	Southern Steamship Co., Lim., 19, Vogel St., Dunedin, N.Z.
78376	Kotuku	..	Sydney, N.S.W., 1891	Auckland, N.Z. 1879	I.	82 9	20 2	6 1	41	88	40	Edward Wm. Knox, Sydney, N.S.W.
121594	Koutunui	S.C.N.R	Napier, N.Z., 1911	Auckland, N.Z. 1910	W.	96 7	24 0	8 4	98	171	25	Richardson & Co., Lim., Port Ahuriri, Napier, N.Z.
124768	Kovno	H.K.Q.M	Hull, 1907	Hull 1907	S.	318 0	41 1	18 3	1477	2450	179	Ellerman's Wilson Line, Lim., Hull. *William J. Tarn, same address.*
139113	Kowarra	J.M.H.C	Melbourne, 1916	Sunderland 1916	S.	270 0	40 0	17 8	1215	2125	242	Australian Steamships Proprietary, Lim., Market St., Melbourne, Victoria, Australia. *Augustus A. N. Beck*, 33, *Cornhill, London.*
128249	Kowchow	..	Glasgow, 1909	Dumbarton 1909	S.	155 4	28 1	8 1	204	310	25	Irrawaddy Flotilla Co., Lim., 153, St. Vincent St., Glasgow. *Robert Galloway, same address.*
128040	**Kowhai	H.Q.T.G	Melbourne, 1926	Middlesbrough 1910	S.	195 0	30 0	11 6	404	792	128	Union Steam Ship Co. of New Zealand, Lim., Dunedin, N.Z.

* Formerly the "Cleopatra." † Formerly the "Hindustan." ‡ Formerly the "Gem." ‖ Formerly the "Shirley Hasell."
** Formerly the "Devon Coast" and "Hopeful."

Digitized by Google

153554	Kowloon	..	Hong Kong, 1924	Hong Kong	1924	S.	65	0	22	7	11	8	38	132	24	Hong Kong & Kowloon Wharf & Godown Co., Lim., Victoria, Hong Kong.
128739	Krabben	V.H.K.M	Cape Town, 1919	Middlesbrough	1912	S.	110	0	20	7	12	5	61	182	22	Irwin & Johnson (South Africa), Lim., Fish Quay, Docks, Cape Town.
129675	Krian	T.W.L.D	Singapore, 1911	Greenock	1911	S.	210	0	35	2	12	2	453	845	116	Straits Steamship Co., Lim., 4, Raffles Quay, Singapore.
150038	Krill	..	Cape Town, 1920	Kristiania	1901	S.	86	4	17	5	10	6	33	94	37	Irvin & Johnson (South Africa), Lim., Fish Quay, Docks, Cape Town.
121035	Krooman	J.T.B.H	Hull, 1905	South Shields	1905	S.	75	2	15	1	7	9	5	61	30	United Towing Co., Lim., 11, Nelson St., Hull. *Thomas C. Spink, same address.*
135004	Kuala	..	Singapore, 1913	Dundee	1911	S.	225	2	35	6	12	8	396	964	117	Straits Steamship Co., Lim., No. 4, Raffles Quay, Singapore.
153518	*Kuala Lumpur	..	Hong Kong, 1924	Wuchow	1921	W.	75	9	14	8	4	4	46	80	19	Arthur G. Waller, 17, British Concession, Shameen, Canton, Kwong Tung Province, China.
131535	Kubu	..	Sydney, N.S.W., 1912	Balmain, N.S.W.	1912	W.	140	0	30	1	10	7	175	258	68	Sydney Ferries, Lim., Circular Quay, Sydney, N.S.W.
135673	†Kudat	J.F.K.B.	Singapore, 1927	Dundee	1914	S.	250	5	37	1	18	4	1021	1725	114	Straits Steamship Co., Lim., Singapore.
129358	Kudos	..	Hartlepool, 1918	Aberdeen	1911	S.	115	5	22	6	12	2	77	208	75	Friarage Steam Fishing Co., Lim., Hartlepool. *James B. Graham, The Elms, Eaglescliffe, Durham.*
120629	Kueichow	H.D.S.V	London, 1905	Greenock	1905	S.	267	1	40	2	21	7	1220	2001	268	China Navigation Co., Lim., 8, Billiter Square, London. *John Swire, same address.*
117679	Kulgoa	..	Sydney, N.S.W., 1905	Sydney, N.S.W.	1904	W.	140	3	31	6	10	7	230	338	60	Sydney Ferries, Lim., Sydney, N.S.W.
110258	Kumara	R.H.J.C	Southampton, 1899	Wallsend	1899	W.	425	1	54	2	29	6	3928	6063	600	Gaspé Steamship Co., Lim., 1, Broad St. Place, London, E.C.2. *William J. Russell, 1a, Broad St. Place, London, E.C.2.*
112594	Kummulla	..	Sydney, N.S.W., 1903	Sydney, N.S.W.	1902	W.	119	2	25	0	9	5	114	168	31	Sydney Ferries, Lim., Sydney, N.S.W.
149027	‡Kumsang	K.F.G.C	Hong Kong, 1925	Sunderland	1920	S.	420	3	56	0	27	9	3341	5447	457	Indo China Steam Navigation Co., Lim., Hong Kong. *Alfred N. Frewer, 3, Lombard St., London.*
132416	Kumu	J.C.H.Q	Fleetwood, 1913	Aberdeen	1913	S.	130	0	23	6	13	3	129	315	69	Clifton Steam Trawlers, Lim., Fleetwood. *William W. Brierley, Orient Bldgs., Station Rd., Fleetwood.*
151434	Kung Wo	T.H.Q.M	Hong Kong, 1922	Hong Kong	1921	S.	350	0	48	5	14	0	2825	4636	279	Indo-China Steam Navigation Co., Lim., Victoria, Hong Kong.
148292	Kunishi	..	Cardiff, 1927	South Bank-on-Tees.	1927	S.	130	0	24	0	12	8	114	303	99	Neale & West, Lim., Wharf St., Cardiff. *Morley H. Neale, "Haldon," Clinton Rd., Penarth, & Joshua S. Neale, "Skomer," Marine Parade, Penarth.*
136383	Kuramia	..	Sydney, N.S.W., 1914	Sydney, N.S.W.	1914	W.	156	5	32	5	11	1	228	335	69	Sydney Ferries, Lim., Sydney, N.S.W.
94193	Kuranda	R.L.G.S	Singapore, 1927	Dundee	1901	S.	200	0	32	1	17	3	553	953	110	Australasian United Steam Navigation Co., Lim., 23, Great Winchester St., London.
140708	Kurdistan	J.S.M.T	Newcastle, 1918	West Hartlepool	1918	S.	280	1	53	5	24	1	2682	4289	437	Hindustan Steam Shipping Co., Lim., Exchange Buildings, Newcastle-on-Tyne. *Francis W. C. Common, same address.*
112924	Kuring-Gai	..	Sydney, N.S.W., 1901	Balmain, N.S.W.	1901	S.	171	5	31	3	14	7	206	497	85	Port Jackson & Manly Steamship Co., Lim., No. 3 Jetty, Circular Quay, Sydney, N.S.W.
120763	‖Kurnalpi	T.H.L.B	Melbourne, 1910	Christiania	1905	S.	166	2	26	2	9	9	298	495	52	Frederick Appleton, Auckland, N.Z.
150194	**Kurnell	..	Sydney, N.S.W., 1923	Sydney	1916	S.	138	0	32	1	8	1	99	194	20	Newcastle Ferries Co., Lim., Market Wharf, Newcastle, N.S.W.
128500	Kuroki	H.Q.D.N	Milford, 1926	North Shields	1909	S.	125	6	22	1	12	2	95	248	81	×Joseph B. B. Huddleston, Dania House, Hakin, Milford Haven.
127804	Kurow	T.V.S.G	Wellington, 1924	Sunderland	1909	S.	315	0	44	6	20	6	1540	2625	333	Union Steam Ship Company of New Zealand, Lim., Wellington, N.Z. *Charles Holdsworth, same address*
112471	Kurraba	..	Sydney, N.S.W., 1899	Rozelle, N.S.W.	1899	W.	134	3	25	5	9	9	133	195	60	Sydney Ferries, Lim., 16, O'Connell St., Sydney, N.S.W.
89493	Kurrara	J.C.V.B	Sydney, N.S.W., 1884	Holland	1883	I.	150	0	24	2	13	2	137	383	70	Joseph J. Daley, Sydney, N.S.W.
139178	Kurumba	..	Sydney, N.S.W., 1925	Wallsend-on-Tyne	1916	S.	366	0	45	6	28	0	2262	3976	336	×Secretary of the Department of Defence, Melbourne.
121758	Kuskanook	..	Vancouver, B.C., 1906	Nelson, B.C.	1906	W.	193	5	30	9	7	0	548	1008	32 Pas.	Canadian Pacific Railway Co., Montreal.
106741	Kut-Wo	P.C.D.V	Hong Kong, 1924	Govan	1895	S.	290	0	43	0	11	7	1924	2665	250	Indo-China Steam Navigation Co., Lim., Victoria, Hong Kong. *Henry Keswick, 3, Lombard St., London.*

* Foreign name "Sai On." † Formerly the "Barima." ‡ Formerly the "Barrymore." ‖ Foreign name "Heina." ** Formerly the "Romantic."

Digitized by Google

Official No.	Name of Ship.	International Code Signal (if any).	Port and Year of Registry.	Where and When Built.	Material.	Dimensions. Length.	Breadth.	Depth of Hold.	Tonnage Registered. Net Tonnage.	Gross Tonnage.	Horse Power of Engines.	Owner, or Part Owner, and Manager (if recorded). × Signifies *Managing Owner*. Italics signify *Manager*.
						ft. 10ths.	ft. 10ths.	ft. 10ths.				
150185	Kuttabul . .	..	Sydney, N.S.W., 1922.	Newcastle, N.S.W. 1922	S	182 6	36 1	11 7	201	447	113	Sydney Ferries, Lim., 2, Jetty, Circular Quay, Sydney, N.S.W.
146223	Kutsang . .	K.L.N.B	Hong Kong, 1924 .	Wallsend-on-Tyne 1922	S.	418 2	54 3	28 5	3643	5847	710	Indo-China Steam Navigation Co., Lim., Hong Kong. *Henry Keswick, 3, Lombard St., London, E.C. 3.*
140790	Kuvera . .	..	Grimsby, 1919 . .	Hook, Yorks. . 1919	S.	115 4	22 1	12 1	87	202	74	Consolidated Fisheries, Lim., Auckland Rd., Grimsby. *John D. Marsden, same address.*
138073	*Kuyakuzmt .	..	Ottawa, 1917 . .	Philadelphia, U.S.A. 1893	I.	168 0	30 5	22 7	520	780	99	Central American Shipping Co., Lim., 510, Hastings St. West, Vancouver, B.C.
139801	Kwai-Do . .	..	Shanghai, 1913 .	Shanghai . . 1913	S.	67 0	16 0	6 6	21	48	14	China Navigation Co., Lim., 8, Billiter Sq., London.
139569	Kwai Sang .	T.H.M.B	Hong Kong, 1924 .	Hong Kong . . 1917	S.	290 6	42 1	22 7	1435	2320	200	Indo-China Steam Navigation Co., Lim., Hong Kong. *Henry Keswick, 3, Lombard St., London, E.C. 3.*
151749	**Kwai Tung .	..	**Shanghai, 1923 . .**	**Shanghai . . 1923**	S.	67 0	16 0	6 7	22	48	14	**China Navigation Co., Lim., 8, Billiter Square, London, E.C.3.**
151428	Kwangchow .	T.H.Q.C	London, 1922 . .	Hong Kong . . 1921	S.	310 3	44 2	20 9	1572	2626	†1600	China Navigation Co., Lim., London. *George W. Swire, 8, Billiter Sq., London, E.C. 3.*
108367	Kwangse . .	Q.F.G.B	London, 1898 . .	Greenock . . 1898	S.	275 2	38 2	21 4	1228	1985	250	China Navigation Co., Lim., 8, Billiter Sq., London. *John Swire, same address.*
151431	Kwangtung .	T.H.Q.D	London, 1923 . .	Hong Kong . . 1921	S.	310 3	44 2	20 9	1572	2626	1600	China Navigation Co., Lim., 8, Billiter Sq., London, E.C. 3. *George W. Swire, same address.*
130318	Kwasind . .	..	Toronto, 1912 . .	Toronto . . 1912	S.	71 0	15 0	5 7	32	47	8	Royal Canadian Yacht Club, Toronto.
145216	Kweiyang .	K.J.C.M	London, 1921 . .	Greenock . . 1921	S.	310 3	44 2	20 9	1580	2644	†1600	China Navigation Co., Lim., 8, Billiter Square, London, E.C. 3. *John Swire, same address.*
153508	Kwong Fook .	..	Hong Kong, 1924 .	Canton . . . 1916	W.	66 8	11 3	4 6	23	34	11	Honsanh Loud, 8, Hing Hon Rd., Victoria, Hong Kong.
152106	Kwong Fook Cheung	..	Hong Kong, 1923 .	Hong Kong . 1923	S.	169 2	28 2	10 0	538	881	40	Chung Hin Steamship Co., Lim., 88, Praya East, Hong Kong.
142214	‡Kwong Mo .	..	Hong Kong, 1918 .	Hong Kong . . 1909	W.	70 6	12 8	6 7	22	32	8	Koh Pek Pin, 183, Wing Lok St. West, Victoria, Hong Kong.
109869	‖Kwong Sai .	..	Hong Kong, 1902 .	Hong Kong . . 1902	S.	192 0	35 0	11 3	817	1309	80	Shiu On Steam Ship Co., Lim., 8, Queen's Road West, Victoria, Hong Kong.
115883	Kwong-Sang .	T.P.J.S	Hong Kong, 1924 .	Newcastle . . 1902	S.	290 0	42 1	22 5	1428	2283	200	Indo-China Steam Navigation Co., Lim., Victoria, Hong Kong. *Henry Keswick, 3, Lombard St., London.*
116032	Kwong Tung .	..	Hong Kong, 1904 .	Hong Kong . . 1904	S.	192 0	35 0	11 3	757	1218	91	Yuen On Steam Ship Co., Lim., 8, Queen's Road West, Victoria, Hong Kong.
152431	Kwong Ying .	..	Hong Kong, 1923 .	Hong Kong . . 1914	S.	150 7	28 0	7 7	424	685	56	Lau W. Ping, 23, Connaught Rd. West, Victoria, Hong Kong.
115729	Kyaikto . .	..	Glasgow, 1902 . .	Dumbarton . . 1902	S.	100 7	22 6	6 2	42	92	8	Irrawaddy Flotilla Co., Lim., 153, St. Vincent St., Glasgow. *Robert Galloway, same address.*
146271	Kyanite . .	K.L.H.M	Glasgow, 1921 . .	Glasgow . . 1921	S.	175 3	28 1	11 2	266	643	120	×Wm. Francis Robertson & John M. Robertson, 45, West Nile St., Glasgow.
92023	Kyle . . .	..	Ayr, 1885 . . .	Ayr . . . 1885	S. & I.	176 0	30 1	12 5	272	527	90	London Midland & Scottish Railway Co., Euston Station, London, N.W.1. *Alexander Newlands, same address.*
133532	Kyle . .	J.C.G.B	St. John's, N.F.L., 1913.	Newcastle-on-Tyne 1913	S.	220 0	32 3	18 3	548	1055	263	The Minister of Finance & Customs for the Government of the Dominion of Newfoundland, St. Johns, N.F.L.

* Formerly the "Stadacona," foreign name "Columbia." † B.H.P. ‡ Foreign name "Yut Fat." ‖ Formerly the "Kwong Chow."

Digitized by Google

99735	*Kyle Firth .	H.V.R.S	Glasgow, 1912 . .	Ayr . . .	1905	S.	155 1	25 6	11 2	178	450	64	Northern Coasters, Lim., 109 Pilgrim Street, Newcastle-on-Tyne. *George T. Gillie, same address.*
106076	†Kylemore . .	..	Glasgow, 1897 . .	Port Glasgow	1897	S.	200 5	24 1	7 7	126	319	93 Pa.	Williamson-Buchanan Steamers, Lim., 99, Gt. Clyde St., Glasgow. *John Williamson, same address.*
67971	Kyles . .	..	Hull, 1900 . .	Paisley . . .	1872	I.	82 9	18 1	7 4	44	80	20	George Hamlin, 15, Harrowby St., Cardiff. *George W. Pavitey*, 18, *Taff Mead, Embankment, Cardiff, and Hugh Hamlin*, 49, *Clarence Embankment, Cardiff.*
147156	Kyno . .	K.Q.W.V	Hull, 1924 . . .	Goole . .	1924	S.	332 8	46 6	20 4	2142	3950	381	Ellermans Wilson Line, Lim., Hull. *John W. Bayley, Commercial Rd., Hull.*
112551	Kyogle . .	N.T.L.W	Sydney, N.S.W., 1902	Pointhouse, Glasgow.	1901	S.	180 1	30 1	12 0	330	735	115	×Robert M. Oakley, Comptroller-General of Customs, Melbourne.
115730	Kyondo . .	..	Glasgow 1902 . .	Dumbarton . .	1902	S.	100 7	22 9	6 2	42	92	8	Irrawaddy Flotilla Co., Lim., 153, St. Vincent St., Glasgow. *Robert Galloway, same address.*
143516	Kyoto . .	..	Cardiff, 1920 . .	Beverley . .	1920	S.	128 5	23 5	12 6	110	282	85	Neale & West, Lim., Wharf St., Cardiff. *Morley H. Neale, "Haldon," Clinton Rd., Penarth, and Joshua S. Neale, "Skomer," Marine Parade, Penarth.*
144261	Kype . .	..	Glasgow, 1921 . .	Glasgow . .	1921	S.	66 4	18 4	9 0	38	98	12	J. Hay & Sons, Lim., 58, Renfield St., Glasgow *John Hay, same address.*
143307	‡Kyuquot. .	K.D.S.C	Victoria, B.C., 1925 .	Saltney . . .	1919	S.	135 2	29 1	13 6	9	419	‖1200	Canadian Pacific Railway Co., Montreal, P.Q. *Sir George M. Brown*, 62-65, *Charing Cross, London, S.W.*
109602	"L". . .	..	Middlesbrough, 1923 .	Bowling . .	1900	S.	66 1	17 5	8 0	40	77	11	Richard Irvin & Sons, Lim., North Shields. *Sir John H. Irvin, K.B.E., Albert Quay, Aberdeen.*
126510	L.C.L.V. . .	..	Victoria, B.C., 1910	Victoria, B.C. .	1909	W.	27 6	8 8	3 8	6	9	3	Mrs. Minota Vrandenburgh, Port Alberni, B.C.
131130	L.O.B. Co. .	..	Ottawa, 1924 . .	Duck Island, Ont. Rebuilt Ottawa, Ont., 1924.	1912	S.	51 6	13 0	4 2	10	25	6	Lower Ottawa Boom Co., Lim., Ottawa, Ont.
126453	L. Paul . .	..	Sorel, Que., 1909 .	Sorel, Quebec .	1909	W.	55 2	14 0	7 2	16	23	17	La Corporation de la Cite des Trois Rivieres, Trois Rivieres, Que.
127515	**L'Industrie .	..	Banff, 1924 . .	Aberdeen . .	1909	S.	86 0	18 1	8 8	39	93	28	×Alexander Mair, 2, Haigh St., Portknockie, Banff.
138190	L'Marichal Foch 2nd.	..	Collingwood, Ont., 1924.	Killarney, Ont. .	1924	S.	68 0	15 5	7 4	25	50	17	Joseph Roque, Killarney, Ont.
130931	L'Orignal Bay	..	Montreal, 1912 . .	L'Orignal, Ont. .	1912	W.	54 2	13 5	5 1	16	33	4	Abitibi Power & Paper Co., Lim., Sun Life Building, Dominion Square, Montreal.
104903	LaBelleSauvage	N.R.C.W	Leith, 1895 . . .	Leith . . .	1894	S.	193 0	29 2	15 9	302	531	102	Lindsay, Swan, Hunter, Lim, Low Quay, Sunderland. *Alfred Lindsay, Wear Engine Works, Sunderland.*
82778	††La Canadienne	T.N.V.B	Halifax, N.S. 1922 .	Port Glasgow .	1880	I.	154 3	22 7	10 9	227	372	61	Halifax Dredging Co., Lim., Roy Buildings, Halifax, N.S.
127002	La Conference	..	Hong Kong, 1909	Hong Kong . .	1908	W.	57 0	10 0	6 2	14	21	8	Peninsular & Oriental Steam Navigation Co., 122, Leadenhall St., London.
147519	La Crescenta .	K.P.H.S	London, 1923 . .	Haverton Hill-on-Tees.	1923	S.	400 0	53 0	32 8	3531	5880	‖2800	Crescent Navigation Co., Lim., 81, Gracechurch St., London, E.C.3. *Thomas H. C. Levick & Sydney Graham, same address.*
130414	‡‡La Fayette .	..	Montreal, 1925 . .	Montreal . .	1899	S.	87 9	27 5	7 9	64	135	9	L'Industrie Maritime, Lim., 404, St. Joseph St., Lachine, P.Q.
62191	‖‖La Mariposa .	..	Kingston, Jamaica, 1922.	Gosport, Hants .	1871	W.	95 0	19 7	8 4	94	118	16	Elders & Fyffes, Lim., 31-32 Bow St., London.
137594	La Mascot .	..	Lowestoft, 1920 .	Oulton Broad .	1917	W.	83 5	19 5	9 3	37	83	33	×Arthur Gouldby, The Shrubbery, Kessingland, Suffolk.
79177	***La Nina .	H.R.S.L	London, 1921 . .	Govan . . .	1885	S.	190 6	26 1	14 0	192	537	250	Ocean Salvage & Towage Co., Lim., 26, Great St. Helens, London, E.C. 3. *John W. Potter, same address.*

* Formerly the "Kyleford" and "Senga." Foreign name "Ouistreham." † Formerly the "Vulcan" and "Britannia." ‡ Formerly the "St. Florence."
‖ I.H.P. ** Formerly the "G.M.B." †† Formerly the "Foxhound." ‡‡ Formerly the "H.C.M. No. 16." ‖‖ Formerly the "Louise Florence."
*** Formerly the "Lyons." Foreign Name "Lyon."

Digitized by Google

Official No.	Name of Ship.	International Code Signal (if any).	Port and Year of Registry.	Where and When Built.	Material.	Dimensions. Length.	Breadth.	Depth of Hold.	Registered Tonnage. Net Tonnage.	Gross Tonnage.	Horse Power of Engines.	Owner, or Part Owner, and Manager (if recorded). × Signifies *Managing Owner*. Italics signify *Manager*.
						ft. 10ths.	ft. 10ths.	ft. 10ths.				
135771	La Parisienne.	..	Lowestoft, 1913 .	Oulton Broad . 1913	W.	84 0	19 3	9 3	39	85	25	Staithes Fishing Co., Lim., High St., Staithes, York.
150236	La Plante .	..	Midland, Ont. 1922 .	Midland, Ont. . 1922	W.	60 5	15 0	7 4	7	55	17	William J. Bell, Sudbury, Ont.
132823	La Rosarina .	H.W.F.T	Hartlepool, West, 1912	Hebburn and Jarrow. 1912	S.	440 0	58 8	35 7	4948	8332	1046	British and Argentine Steam Navigation Co., Lim., 53, Leadenhall St., London. *James P. Stewart, same address.*
149654	La Salina .	K.W.D.V	London, 1927 . .	Belfast . . 1927	S.	305 7	50 2	14 3	1242	2402	196	Lago Shipping Co., Lim., 21, Bury St., London, E.C. *Hon. Andrew A. M. Weir, same address.*
90884	La Tour . .	..	Yarmouth, N.S., 1888	Yarmouth N.S. . 1888	W.	97 3	20 7	7 8	99	154	30	Hugh Cann & Son, Lim., Yarmouth, N.S.
101702	La Trobe . .	..	Melbourne, 1892 .	Williamstown . 1890	I.	125 0	33 0	11 0	210	426	34	Melbourne Harbour Trust Commissioners, Melbourne.
94507	*La Valette .	J.C.B.P	London, 1916 . .	Newcastle-on-Tyne. 1879	I.	167 7	26 1	13 4	140	342	88	Ocean Salvage & Towage Co., Lim., 26, Great St. Helens, London, E.C. 3. *John W. Potter, same address.*
99877	Labelle . .	..	Glasgow, 1893 . .	(a) (a)	I.	68 0	14 5	5 6	34	51	12	Tayside Floorcloth Co., Lim., Newburgh-on-Tay. *Thomas S. Greig, same address.*
141743	Labrador . .	..	Quebec, 1920 . .	Lauzon Levis, Que. 1918	S.	126 0	23 4	13 6	174	317	61	Labrador Fisheries, Lim., 17, St. James St., Quebec.
120377	Labrus . .	V.H.D.T	Port Natal, 1911 .	Renfrew . . 1911	S.	280 2	46 2	19 2	1215	2097	227	Union Government of South Africa (Railway and Harbour Dept.), Natal.
133901	Lac St. Pierre.	..	Sorel, 1913 . . .	Sorel . . . 1901	W.	90 0	22 3	8 5	57	159	48	Minister of Marine & Fisheries for Canada, Ottawa, Ont.
132106	Lacerta . .	..	Grimsby, 1911 . .	Selby . . . 1911	S.	128 3	22 0	12 5	121	270	71	Lindsey Steam Fishing Co., Lim., Fish Docks, Grimsby. *Edwin Bacon, same address.*
131125	Lachine . .	..	Ottawa, 1912 . .	Montreal . . 1912	W.	40 0	13 8	6 4	15	26	17	Minister of Railways and Canals for Canada, Ottawa, Ont.
149430	Lachinedoc .	K.V.W.F	Fort William, Ont., 1927.	Sunderland . . 1927	S.	252 8	43 4	17 8	1149	1926	138	Paterson Steamships Lim., Fort William, Ont. *Norman M. Paterson, same address.*
128022	†Lackawanna .	H.Q.L.R	Liverpool, 1910 . .	Bremerhaven . 1894	S.	353 0	45 4	29 5	2412	4125	225	Anglo-American Oil Co., Lim., 36, Queen Anne's Gate, Westminster, S.W. *James Hamilton, same address.*
148925	Laconia . .	K.L.W.T	Liverpool, 1922 . .	Wallsend-on-Tyne. 1922	S.	601 3	73 7	40 6	1804	19695	2061	Cunard Steamship Co., Lim., Cunard Bldgs. Liverpool. *Sidney J. Lister, same address.*
109530	Ladas . .	J.Q.B.K	Grimsby, 1914 . .	North Shields . 1898	S.	110 5	21 1	10 8	69	172	82	×Thomas W. Baskcomb, Fish Docks, Great Grimsby.
154322	Ladner Woodward Ferry No. 3.	..	New Westminster-B.C., 1926.	New Westminster, B.C. 1926	W.	137 4	40 4	5 2	250	389	13	Minister of Public Works, Victoria, B.C.
144017	‡Lady Ailsa .	..	Ayr, 1924 . . .	Ayr . . . 1924	S.	95 7	22 1	8 3	53	120	30	× Archibald S. Girvan, 12, Henrietta St., Girvan, Ayrshire.
151207	Lady Alexandra.	K.Q.M.N	Vancouver, B.C., 1924	Montrose . . 1924	S.	225 4	40 1	9 7	678	1396	227	Union Steamships, Lim., Foot Carrall Street, Vancouver, B.C.
146285	Lady Anstruther.	K.L.S.B	Glasgow, 1922 . .	Dublin . . . 1922	S.	167 4	26 6	10 6	203	527	99	Nobels Explosives Co., Lim., Nobel House, Buckingham Gate, London, S.W. 1. *Alexander Ross, same address.*
122839	‖Lady Astley .	H.F.M.V	Newcastle, 1906. .	Blyth . . . 1906	S.	330 5	47 2	21 8	1934	3048	230	Dawson Line, Lim., 64, Merchants' Exchange, Cardiff. *Frank S. Dawson, same address.*
131122	Lady Auto .	..	Ottawa, 1912 . .	Hull, Quebec . 1909	W.	50 2	10 1	4 6	12	17	6	Nelson Paquette, Rockland, Ont.
119337	Lady Beatrice	..	Plymouth, 1904. .	Cremyll, Cornwall 1904	W.	60 7	16 2	6 4	23	52	15	County Council for the Administrative County of Cornwall, County Hall, Truro, Cornwall. *Thomas P. Endean, Ferry Office, Torpoint, Cornwall.*
117643	Lady Beatrice	..	Sydney, N.S.W., 1904	Cowper, N.S.W. 1903	W.	82 8	17 5	7 7	80	73	23	Patrick J. O'Connell, Jerseyville, N.S.W.

* Formerly the "Polygon" and "Hiawatha." Foreign Name "Clara." † Foreign name "August Korff." ‡ Formerly the "Ailsa II." ‖ Formerly the "Medomsley."

Digitized by Google

109733	Lady Belle(The)	R.Q.G.M	Liverpool, 1904	Paisley	1900	S.	140	4	24	1	9	9	131	331	83	Moloney Steamship Co., Lim., Dungarvon, Waterford. *Patrick J. Moloney, same address.*
70513	Lady Bertha	R.B.N.T	London, 1917	Wallsend	1877	I.	186	0	26	7	15	7	288	692	98	London Transport Co., Lim., 4, Lloyd's Avenue, London, E.C. *Ernest J. Heinz, 52, Gracechurch St., London, E.C.3.*
120494	Lady Bertha	..	London, 1905	Dartmouth	1905	S.	66	9	15	6	7	9	—	51	33	Erith and Dartford Lighterage Co., Lim., Erith, Kent. *Norman A. L. Cockrll, same address.*
149058	Lady Beryl	K.T.R.D	Hull, 1926	Beverley	1926	S.	140	4	24	0	13	2	153	35	96	Jutland Amalgamated Trawlers, Lim., St. Andrew's Dock, Hull. *Edward Cargill, same address.*
123325	Lady Blake	H.M.K.Q	Glasgow, 1922	Dundee	1908	S.	220	5	37	1	12	3	531	1097	124	British India Steam Nav. Co., Lim., 122, Leadenhall St., London, E.C. 3. *Rt. Hon. Lord Inchcape, same address.*
114909	Lady Brassey	J.D.N.G	Dover, 1913	South Shields	1913	S.	130	1	28	1	13	8	143	362	275	Dover Harbour Board, Dover. *John Iron, same address.*
139629	*Lady Brenda	J.T.C.R	Newcastle, 1922	Stockton-on-Tees	1918	S.	325	1	48	1	22	2	1900	3167	294	Dawson Line, Lim., 64, Merchants' Exchange, Cardiff. *Frank S. Dawson, Rastrick, Pencisely Rd., Cardiff.*
109884	†Lady Brussels	K.F.L.N	Dublin, 1921	Dundee	1901	S.	285	3	34	0	15	6	448	1090	350	British & Irish Steam Packet Co., Lim., 27, Sir John Rogerson's Quay, Dublin. *Sir Alfred H. Read, same address.*
121187	Lady Carrington.	..	Sydney, N.S.W., 1907	Sydney, N.S.W.	1907	W.	130	0	24	2	10	0	99	146	85	Sydney Ferries, Lim., Circular Quay, Sydney, N.S.W.
146529	Lady Cecilia	..	London, 1922	Dartmouth	1921	S.	68	7	17	6	8	3	—	66	32	Erith & Dartford Lighterage Co., Lim., 6, High St., Erith, Kent. *Herbert N. Lloyd, same address.*
152718	Lady Cecilia	K.S.G.D	Vancouver, B.C., 1925	Ardrossan / Converted, Montrose	1919 / 1925	S.	219	5	28	6	15	5	325	944	228	Union Steamships, Lim., Foot Carrall Street, Vancouver, B.C.
136812	‡Lady Charlotte	J.K.H.N	London, 1915	Howdon-on-Tyne	1915	S.	375	2	51	9	23	7	2400	3874	367	Redcroft Steam Nav. Co. (1921), Lim., Merchants' Exchange, Cardiff. *Lewis Lougher, same address.*
125248	Lady Chelmsford.	..	Sydney, N.S.W., 1910	Blackwall N.S.W.	1910	W.	110	2	24	7	9	3	67	98	20	Sydney Ferries, Lim., Circular Quay, Sydney, N.S.W.
98654	Lady Clare	..	Londonderry, 1906	Paisley	1891	S.	180	5	19	3	6	5	92	234	108 Pa.	Moville Steamship Co., Lim., Moville, co. Donegal, Ireland. *David O'Donnell, same address.*
142874	Lady Clifford (The)	K.J.T.G	Lagos, Nigeria, 1921	Renfrew	1921	S.	283	9	45	1	18	2	799	2062	298	Government of Nigeria.
139129	Lady Cloé	J.M.T.H	Dublin, 1921	Middlesbrough	1916	S.	260	0	38	0	15	5	737	1581	220	British & Irish Steam Packet Co., Lim., 27, Sir John Rogerson's Quay, Dublin. *Sir Alfred H. Read, same address.*
151881	Lady Cordeaux	..	Nassau, N.P., 1922	Milford, Del., U.S.A.	1922	W.	115	9	28	6	10	3	153	275	350	Bahamas Government, Nassau, N.P.
114903	Lady Curzon	H.C.D.T	London, 1912	South Shields	1904	S.	120	2	25	1	12	0	12	253	150	Petroleum Steamship Co., Lim., Britannic House, Finsbury Circus, London, E.C.2. *Sir Basil Kemball-Cook, K.C.M.G., C.B., same address.*
152899	Lady Cynthia	K.S.R.W	Vancouver, B.C., 1925	Ardrossan / Converted, Montrose	1919 / 1925	S.	219	3	28	6	15	5	390	950	228	Union Steamships, Lim., Foot Carrall Street, Vancouver, B.C.
93515	Lady Darling	..	Sydney, N.S.W., 1886	Echuca	1884	I.	36	9	10	4	3	6	6	9	3 Pa.	Edward Lilley, Wentworth, N.S.W.
145035	Lady Denison-Pender.	K.G.T.F	London, 1920	Govan	1920	S.	269	2	38	1	23	8	841	1984	222	Eastern Telegraph Co., Lim., Electra House, Finsbury Pavement, London, E.C. 2. *Rear-Admiral Henry W. Grant, C.B., R.N., same address.*
131510	Lady Denman	..	Sydney, N.S.W., 1912	Jervis Bay, N.S.W.	1912	W.	110	4	25	0	9	0	65	96	38	Sydney Ferries, Lim., Circular Quay, Sydney, N.S.W.
137808	Lady Dorothy	J.M.K.T	Glasgow, 1916	Dundee	1916	S.	165	1	27	1	12	6	289	578	82	Nobels Explosives Co., Lim., 195, West George St., Glasgow. *Harry McGowan, same address.*
114910	Lady Duncannon.	J.H.C.G	Dover, 1914	South Shields	1914	S.	95	1	24	0	11	1	63	181	95	Dover Harbour Board, Dover, Kent. *John Iron, Dover.*

* Formerly the "Maindy Dene." † Formerly the "Brussels." ‡ Formerly the "Noelle" and "Bronze Wings."

Digitized by Google

Official No.	Name of Ship.	International Code Signal (if any).	Port and Year of Registry.	Where and When Built.	Material.	Dimensions. Length.	Breadth.	Depth of Hold.	Registered Tonnage. Net Tonnage.	Gross Tonnage.	Horse Power of Engines.	Owner, or Part Owner, and Manager (if recorded). × Signifies *Managing Owner*. Italics signify *Manager*.
						ft. 10ths	ft. 10ths	ft. 10ths				
131586	Lady Edeline	..	Sydney, N.S.W., 1914	Sydney, N.S.W. . 1913	W.	110 7	24 3	9 0	65	96	28	Sydney Ferries, Lim., Circular Quay, Sydney, N.S.W.
120106	Lady Elsie .	..	Cork, 1906 . . .	Greenock . . 1906	S.	86 5	18 6	6 6	38	93	30	Bantry Bay Steam Ship Co., Lim., Castletownbere, co. Cork. *John R. Kerr, Hazeldene, Douglas Rd., Cork.*
143218	Lady Emerald	K.B.J.P	Dublin, 1921 . .	Dundee . . . 1919	S.	270 6	38 1	16 2	551	1389	278	British & Irish Steam Packet Co., Lim., 27, Sir John Rogerson's Quay, Dublin. *Sir Alfred Henry Read, same address.*
109680	*Lady Evelyn .	S.K.C.V	Vancouver, B.C., 1922	Tranmere . . 1901	S.	189 0	26 1	9 5	236	582	150	Union Steamships, Lim., Foot Carrall Street, Vancouver, B.C.
136409	Lady Ferguson	..	Sydney, N.S.W., 1915	Sydney, N.S.W. . 1914	W.	110 0	24 3	9 0	65	95	24	Sydney Ferries, Lim., Circular Quay, Sydney, N.S.W.
145302	Lady Fry. .	..	Dublin, 1925 . .	Douglas, Isle of Man. 1923	W.	85 8	19 0	9 6	40	89	25	Dublin Port and Docks Board, 19, Westmoreland St., Dublin. *Edward H. Bailey, same address.*
115793	†Lady Gertrude	..	London, 1924 . .	Thames Ditton, Surrey. 1902	W.	91 0	14 0	7 8	31	60	17	T. A. Savery & Co., Lim., Newcomen Works, Bracebridge St., Birmingham. *William E. Savery, Ivybank, Middleton Hall Rd., King's Norton, Birmingham.*
119167	‡Lady Gertrude Cochrane	H.B.R.G	Glasgow, 1904 . .	Bowling . . 1904	S.	169 7	27 1	10 0	205	530	80	Nobel's Explosives Co., Lim., Glasgow. *Harry McGowan, 195, West George St., Glasgow.*
122014	Lady Grey .	T.M.P.C	Ottawa, Ont., 1906 .	Barrow . . . 1906	S.	172 0	32 2	15 9	294	733	353	Minister of Marine and Fisheries, Ottawa, Ont.
106137	Lady Hampden	..	Sydney, N.S.W. 1897	Balmain, N.S.W. 1896	W.	115 6	26 0	9 7	92	135	42	Sydney Ferries, Lim., Circular Quay, Sydney N.S.W.
95271	Lady Helen .		Sunderland, 1888 .	South Shields 1888	I.	78 0	17 1	9 2	4	85	45 Pa.	Seaham Harbour Dock Co., Seaham Harbour, Durham. *John Adamson, Seaham Harbour.*
130102	Lady Inchcape		Colombo, 1912 . .	Dumbarton . . 1911	S.	90 0	18 5	8 6	33	93	38	Ceylon Wharfage Co., Lim., 9, Throgmorton Avenue, City, London.
144246	‖ Lady Isobel .	K.H.W.C	Melbourne, 1921 .	Holland . . 1921	S.	240 7	37 0	16 8	805	1408	105	Australian Steamships Pty., Lim., Market Street, Melbourne.
74758	Lady Kate .	W.F.N.H	Liverpool, 1885 .	Duddon . . 1881	W.	99 7	21 9	9 8	53	135	30	Wadsworth Lighterage & Coaling Co., Lim., 37, Drury Bldgs., Drury Lane, Liverpool. *William Wadsworth, same address.*
132075	**Lady Kathleen	J.C.V.T	Newcastle, 1922 .	Sunderland . . 1913	S.	351 7	51 0	23 9	2307	3661	373	Dawson Line, Lim., 64, Merchants' Exchange, Bute Docks, Cardiff. *Frank S. Dawson, "Rastrick," Pencisely Rd., Llandaff, Glam.*
144200	††Lady Kildare	K.F.M.G	Dublin, 1920 . .	Dalmuir . . 1920	S.	245 0	34 1	15 6	513	1217	‡‡1700	British & Irish Steam Packet Co., Lim., 27, Sir John Rogerson's Quay, Dublin. *Sir Alfred H. Read, same address.*
112309	Lady Laurier .		Ottawa, Ont., 1903 .	Paisley . . . 1902	S.	214 9	34 2	17 2	439	1051	186	Minister of Marine & Fisheries, Ottawa.
107498	Lady Laurier .		Quebec, 1898 . .	Quebec . . . 1898	W.	22 0	5 5	2 5	2	2	3	Philippe Rousseau, Quebec.
146419	Lady Limerick	T.B.C.K	Dublin, 1924 . .	Ardrossan . 1924	S.	276 6	37 6	15 3	1031	1945	178	British & Irish Steam Packet Co., Lim., 27, Sir John Rogerson's Quay, Dublin. *Sir Alfred H. Read, same address.*
88946	Lady Loch .	S.L.H.C	Melbourne, 1886 .	Melbourne . . 1886	I.	182 7	24 6	14 4	272	531	125	Commonwealth of Australia, Trade and Customs Dept., Melbourne, Victoria.
73704	Lady Longden		Georgetown, Demerara, 1879.	Blackwall . . 1876	I.	100 1	16 0	7 6	60	96	32 Pa.	Harbour Board of British Guiana, Georgetown, Demerara.
143723	‖‖Lady Longford	K.H.T.J	Dublin, 1923 . .	Ardrossan . . 1921	S.	274 4	37 9	17 2	755	1776	360	British & Irish Steam Packet Co., Lim., 27, Sir John Rogerson's Quay, Dublin. *Sir Alfred H. Read, same address.*

* Formerly the "Deerhound." † Foreign name "Embrun," formerly the "Joy." ‡ Formerly the "Foyers." ‖ Formerly the "Millewa."
** Formerly the "South Pacific." †† Formerly the "Setter." ‡‡ I.H.P. ‖‖ Formerly the "Ardmore."

Digitized by Google

144983	Lady Louth .	T.B.C.G	Dublin, 1923 . .	Ardrossan .	1923	S.	276	6	37	6	15	3	934	1870	*2350	British & Irish Steam Packet Co., Lim., 27, Sir John Rogerson's Quay, Dublin. *Sir Alfred H. Read, same address.*
137724	Lady Luck .		Ramsgate, 1921 .	Montrose . .	1920	S.	87	0	18	5	8	9	39	92	34	Char Steam Trawling Co., Lim., Stores, Cottage Rd., Ramsgate.
129062	Lady Mackay .	..	London, 1910 . .	Southampton .	1909	S.	80	2	16	2	8	4	1	86	50	Ceylon Wharfage Co., Lim., 9, Throgmorton Avenue, London. *Rt. Hon. Lord Inchcape, G.C.M.G., K.C.I.E. same address.*
149050	Lady Madeleine	K.T.Q.L	Hull, 1926 . .	Beverley . .	1926	S.	140	4	24	0	13	2	153	358	96	Jutland Amalgamated Trawlers, Lim., St. Andrew's Dock, Hull. *Arthur Cargill, same address.*
106013	†Lady Magdalen.		Middlesbrough, 1919.	Port Glasgow	1896	S.	87	1	17	1	5	8	45	82	20	The Mayor, Aldermen, and Burgesses of the Borough of Middlesbrough, Yorks. *John Gettins, Transporter Bridge, Middlesbrough.*
101110	Lady Manning		Sydney, N.S.W., 1894	Balmain, N.S.W.	1894	W.	109	0	24	4	8	2	66	97	29	Sydney Ferries, Lim., Circular Quay, Sydney, N.S.W.
135548	‡Lady Martin	J.F.G.W	Dublin, 1920 . .	Middlesbrough .	1914	S.	250	5	36	0	23	3	516	1189	178	British & Irish Steam Packet Co., Lim., 27, Sir John Rogerson's Quay, Dublin. *Sir Alfred H. Read, same address*
101083	Lady Mary (The)	..	Sydney, N.S.W., 1893	Berry's Bay, N.S.W.	1892	W.	83	5	22	3	7	2	54	79	29	Sydney Ferries, Lim., Circular Quay, Sydney, N.S.W.
116641	Lady Minto .	..	Ottawa, 1903 . .	Temiscamingue, Quebec.	1903	S.	130	0	24	6	7	6	158	366	42 Pa.	Upper Ottawa Improvement Co., Lim., Ottawa, Ontario.
119968	‖Lady Moyra .	H.T.C.V	Barrow, 1910 . .	Clydebank . .	1905	S.	245	0	29	0	9	7	198	519	208 Pa.	P. & A. Campbell, Lim., 1 Britannia Bldgs., Cumberland Basin, Bristol. *Alexander Campbell, Ferngrove, Kilmuir, Argyllshire.*
101084	Lady Napier .	.	Sydney, N.S.W., 1893	Balmain, N.S.W.	1892	W.	98	3	24	6	6	7	61	89	29	[N.S.W. Sydney Ferries, Lim., Circular Quay, Sydney
121122	Lady Northcote	..	Sydney, N.S.W., 1906	Balmain, N.S.W.	1905	W.	115	8	24	0	10	2	87	128	50	Sydney Ferries, Lim., Circular Quay, Sydney, N.S.W.
149913	Lady Olga .	K.W.N.L	London, 1927 . .	Sunderland . .	1927	S.	225	0	36	0	15	3	683	1266	156	Gas Light & Coke Co., 84, Horseferry Rd., London, S.W.1. *Stephenson R. Clarke, 4, St. Dunstan's Alley, London, E.C.3.*
143158	Lady Patricia.	K.B.D.J	Dublin, 1921 . .	Dundee . .	1919	S.	270	6	38	1	16	2	552	1391	280	British & Irish Steam Packet Co., Lim., 27, Sir John Rogerson's Quay, Dublin. *Sir Alfred H. Read, same address.*
117636	Lady Rawson .	..	Sydney, N.S.W., 1903	Sydney, N.S.W. .	1903	W.	117	3	27	5	11	3	117	172	40	Sydney Ferries, Lim., Circular Quay, Sydney.
142655	Lady Rhondda	J.V.L.N	London, 1918 .	Bill Quay-on-Tyne.	1918	S.	260	4	37	7	16	4	1039	1757	207	Constants (France), Lim., 11, Billiter Sq., London, E.C. *Halford Constant, Imperial Bldgs., Cardiff..*
136379	Lady Scott .	..	Sydney, N.S.W., 1914	Jervis Bay, N.S.W.	1914	W.	110	4	24	4	9	0	65	95	24	Sydney Ferries, Lim., Circular Quay, Sydney, N.S.W.
147540	Lady Southborough	K.Q.P.V	London, 1923 .	Penhoet, St. Nazaire, France.	1923	S.	170	6	34	2	13	3	296	704	*750	Tilbury Contracting & Dredging Co., Lim., Queen Anne's Chambers, Tothill St., Westminster. *Arthur M. Hughes, 35, Mark Lane, London, E.C. 3.*
152058	Lady Strickland	..	Malta, 1927 . .	Falmouth Cornwall	1887	S.	77	0	16	5	8	6	16	59	11	Bernardo Lammit, 18, Strada Reale, Hamrun, Malta.
135206	Lady Sybil	J.V.L.N.	London, 1913 . .	South Shields .	1913	S.	76	0	20	7	9	7	—	97	90	Humphery & Grey (Lighterage), Lim., Hay's Wharf, Tooley St., London, S.E. *John Wilson, same address.*
143633	Lady Thomas .	K.F.H.N	Liverpool, 1920 . .	Ardrossan .	1920	S.	123	8	23	6	10	2	108	294	64	Thomas Bros. Shipping Co., Lim., 30 Brunswick St., Liverpool. *William G. Thomas, same address.*
135791	Lady Tredegar	..	Newport, Mon., 1913	Selby . . .	1913	S.	80	0	20	6	9	9	1	105	90	Great Western Railway Co., Paddington Station, London, W. 2. *Felix J. C. Pole, same address.*
129170	Lady Truscott	..	London, 1911 . .	Greenwich . .	1911	S.	76	2	13	7	7	7	30	67	55	The Mayor and Commonalty and Citizens of the City of London, Guildhall, London. *James Bell, same address.*
104963	**Lady Wicklow.	N.T.V.F	Dublin, 1895 . .	Port Glasgow .	1895	S.	260	2	34	1	15	8	414	1032	258	British & Irish Steam Packet Co., Lim., 27, Sir John Rogerson's Quay, Dublin. *Sir Alfred H. Read, same address.*

* I. H.P. † Formerly the "Clutha No. 11." ‡ Formerly the "Northern Coast." ‖ Formerly the "Gwalia." ** Formerly the "Wicklow."

Digitized by Google

Official No.	Name of Ship.	International Code Signal (if any).	Port and Year of Registry.	Where and When Built.	Material.	Dimensions. Length.	Breadth.	Depth of Hold.	Registered Tonnage. Net Tonnage.	Gross Tonnage.	Horse Power of Engines.	Owner, or Part Owner, and Manager (if recorded). × Signifies *Managing Owner*. Italics signify *Manager*.
						ft. 10ths.	ft. 10ths.	ft. 10ths.				
153806	Lady Wilson .	K.W.G.F	Bombay, 1927 . .	Renfrew, Scotland 1927	S.	145 1	26 1	11 6	161	433	*500	Bombay Port Trust, Ballard Rd., Fort Bombay.
139074	Lady Wimborne	J.L.Q.H	Dublin, 1921 . .	Port Glasgow . 1915	S.	260 0	38 2	14 6	683	1542	134	British & Irish Steam Packet Co., Lim., 27, Sir John Rogerson's Quay, Dublin. *Sir Alfred H. Read, same address.*
132893	Lady Windsor	..	Cardiff, 1913 . .	Devonport . . 1891	W.	82 0	16 3	9 1	17	81	35	Upper Mersey Navigation Commissioners, Runcorn, Chester. *James A. Draper, same address.*
76877	†Lady of Clennell (The).	S.C.Q.G	London, 1883 . .	Barrow . . . 1876	I.	143 0	22 0	10 2	99	217	60	Albert Batchelor, Bleak House, Broadstairs, Kent.
58224	Lady of the Isles.	H.D.B.C	Penzance, 1905 . .	Hayle . . . 1875	I.	130 5	18 5	9 3	60	166	50	Western Marine Salvage Co., Lim., 3, Clarence St., Penzance. *Joseph V. Thomas, same address.*
76880	Lady of the Lake	..	Barrow, 1877 . .	Ullswater . . 1877	I.	97 0	14 7	2 4	31	45	34	Ullswater Navigation and Transit Co., Lim., Town Hall, Penrith, Cumberland. *William Scott, same address.*
125904	Lady of the Lake	..	Barrow, 1908 . .	Southampton . 1908	S.	92 0	15 1	4 0	34	76	14	London Midland & Scottish Railway Co., Euston Station, London, N.W. 1. *Arthur A. Haynes, Supt. L.M. & S. Railway, Barrow-in-Furness.*
54762	‡Lady of the Lake	..	Belfast, 1897 . .	London . . . 1866	I.	96 4	12 7	7 0	37	59	26 Pa.	Lough Erne Steamboat Co., Lim., Enniskillen, co. Fermanagh. *Wm. Mitchell, Lake Shore, Enniskillen.*
80846	Lady of the Lake	..	Halifax, N.S., 1880 .	Halifax, N.S. . 1880	W.	33 5	8 4	4 0	3	5	6	John A. McCullum, Windsor, Hants Co., N.S.
112140	Lady of the Lake	..	Kingston, Ont., 1902	Kingston, Ont. . 1902	W.	41 8	8 0	3 6	4	7	3	Charles J. Gilmour, Toronto, Ontario.
100289	Lady of the Lake	..	Peterboro', Ont., 1897	Bridgenorth, Ont. 1897	W.	60 0	10 5	3 6	19	33	25	Weston B. Kelly, Bridgenorth, co. Peterboro', Ontario.
75051	Lady of the Lake	..	Sydney, N.S.W., 1880	Moama, N.S.W. . 1880	I.	60 3	20 5	4 1	35	40	10 Pa.	Frederick Payne, Echuca, Victoria.
103661	Lady of the Lake	..	Winnipeg, Man., 1897	Selkirk, Man. . 1897	W.	105 0	18 5	8 9	155	201	13	Gimli Fisheries, Lim., 801, Electric Railway Chambers, Winnipeg, Manitoba.
119955	Ladykirk . .	H.B.G.M	Cardiff, 1904 . .	Howdon-on-Tyne 1904	S.	295 0	46 0	19 2	1492	2300	247	Orders and Handford Steamship Co., Lim., Mount Stuart House, Cardiff. *John Cory, same address.*
123596	Ladysmith .	H.J.S.G	Grimsby, 1906 . .	Selby . . . 1906	S.	128 3	22 0	11 4	109	254	69	Diamonds Steam Fishing Co., Lim., Fish Docks, Grimsby. *Henry G. Hopwood, same address.*
122298	Lafleur . .	..	Prince Albert, 1923 .	{Prince Rupert (a). Rebuilt, Pas., Manitoba} 1922	W.	63 6	14 0	3 4	39	54	2	Barney Anderson, The Pas, Manitoba.
84973	Laga . . .	J.M.F.D	Lancaster, 1905 .	Holland . . . 1901	S.	171 3	30 0	12 1	342	562	46	London Midland & Scottish Railway, Euston Station, London, N.W. 1. *Alexander Newlands, same address.*
113504	Lagan . .	..	Belfast, 1900 . .	London . . . 1900	S.	58 3	13 0	5 2	5	24	21	Belfast Harbour Commissioners, Harbour Office, Belfast. *Michael J. Watkins, same address.*
116004	Lagan . .	J.M.P.V	Belfast, 1903 . .	Dublin . . . 1903	S.	148 0	24 2	10 1	140	364	69	John Kelly, Lim., Station St., Belfast. *William Olint, 167, Upper Newtownards Rd., Belfast.*
128864	Lagan . .	..	Dublin, 1910 . .	Belfast . . . 1877	I.	80 0	15 5	5 7	38	55	6	Arthur Guinness, Son, & Co., Lim., Saint James's Gate Brewery, Dublin. *William B. Dobbs, same address.*
142736	‖Lagos Atlas .	G.W.S.C	Lagos, 1924. . .	Hessle . . . 1918	S.	141 8	29 1	15 0	41	507	204	Government of Nigeria.
142875	**Lagos Pathfinder.	G.W.S.D	Lagos, 1923. . .	Leith . . . 1923	S.	210 0	31 7	12 3	479	914	117	Government of Nigeria.
132306	Lagos Remus .	..	Lagos, 1914. . .	Paisley . . . 1913	S.	110 3	22 1	10 4	Nil	203	90	Government of Nigeria.
132307	Lagos Romulus	..	Lagos, 1914 . .	Paisley . . . 1913	S.	160 0	35 2	12 2	223	576	45	Government of Nigeria.

* I.H.P. † Formerly the "Taurus." ‡ Formerly the "Rossciare." ‖ Formerly the "Spry." ** Formerly the "Pathfinder."

Digitized by Google

149947	Lagunilla	K.W.D.P	London, 1927	Belfast	1927	S.	305	7	50	2	14	3	1342	2402	196	Lago Shipping Co., Lim., 21, Bury St., London, E.C.3. *Hon. Andrew A. M. Weir, same address.*
149884	Lahej	K.W.L.V	Greenock, 1927	Greenock, 1927	1927	S.	120	0	27	1	12	2	93	263	175	Peninsular & Oriental Steam Navigation Co., 122, Leadenhall St., London, E.C.3. *Frank Ritchie, same address.*
137272	Lahore	K.F.H.G	Sunderland, 1920	Sunderland	1920	S.	400	6	52	3	28	5	3161	5304	517	Peninsular and Oriental Steam Navigation Co., 122, Leadenhall St., London, E.C. *Frank Ritchie, same address.*
112629	Lai Sang	S.G.M.J	Hong Kong, 1924	Govan	1901	S.	360	5	44	2	25	7	2295	3460	400	Indo-China Steam Navigation Co., Lim., Victoria, Hongkong. *Henry Keswick, 3, Lombard Street, London.*
111975	Laird MacAulay	..	Southampton, Ont., 1907.	Wallaceburg, Ont.	1907	W.	74	0	17	0	7	8	60	88	15	Donald McAulay, Southampton, Ont.
143986	*Lairg	K.T.M.J	Swansea, 1925	U.S.A.	1911	S.	253	0	43	7	24	7	1673	2502	192	Mrs. Letitia L. Mackay, 66, King St. East, Hamilton, Ont. *Adam B. Mackay, same address.*
134878	Lake George	..	St. John's, Newfoundland, 1915.	Fortune, Newfoundland.	1915	W.	55	5	13	6	4	8	12	26	25	West Coast Export Co., Lim., St. John's, N.F.L.
88537	Lake Michigan	..	Hamilton, Ont., 1890	St. Catharine's, Ont.	1872	W.	136	0	23	9	11	5	157	402	80	Point Anne Quarries, Lim., Toronto, Ont.
150681	Lake View	..	Sydney, N.S., 1923	Brooklyn, N.Y.	1913	S.	106	6	30	3	10	5	155	337	52	John A. Young, Sydney C.B., Nova Scotia.
121382	Lake of Shadows.	..	Londonderry, 1906	Preston	1905	S.	120	3	20	1	6	7	61	140	50 Pa.	Londonderry and Lough Swilly Railway Co., Pennyburn, Londonderry. *Henry Hunt, same address.*
151037	†Lakefield	..	Montreal, 1924	Port Glasgow	1898	S.	249	4	36	1	16	4	894	1489	112	Lakefield Steamship Co. of Canada, Lim., 15, St. Nicholas Building, 3, St. Nicholas St., Montreal, Canada.
137906	‡Laketon	..	Toronto, 1918	Cleveland, Ohio	1903	S.	416	0	50	0	24	0	3248	4423	152	Matthews Steamship Co., Lim., 703, Board of Trade Building, Toronto, Ont.
139333	‖Lakewood	J.W.H.T	Guernsey, 1920	Aberdeen	1919	S.	164	8	27	0	11	1	252	570	83	×Onesimus Dorey, Quay, Guernsey.
149865	Lalande	K.G.Q.N	Liverpool, 1920	Glasgow	1920	S.	442	6	56	5	35	6	4636	7463	675	Liverpool, Brazil & River Plate Steam Navigation Co., Lim., Royal Liver Building, Liverpool. *Alfred Woods, same address.*
119960	**Laleham	H.B.M.C	London, 1912	Stockton-on-Tees.	1904	S.	351	5	53	1	27	6	2917	4784	360	Britain Steam Ship Co., Lim., 7, Whittington Avenue, London, E.C.3. *Stanley H. Burgess, same address.*
150234	††Lambton	..	Toronto, 1925	Port Arthur, Ont.	1921	S.	252	0	42	5	18	6	1016	1866	147	Mathews Steamship Co., Lim., Whalen Bldg., Port Arthur, Ont.
124210	Lamington	H.L.G.J	Glasgow, 1907	Port Glasgow	1907	S.	350	4	48	0	24	3	2283	3539	300	National Steamship Co., Lim., 112, Fenchurch St., London. *Frederick T. Fisher, same address.*
120619	‡‡Lammeroo	H.D.Q.S	Port Adelaide, 1907	Govan	1905	S.	360	0	48	0	26	3	3796	2387	194	Adelaide Steamship Co., Lim., Currie St., Adelaide, S.A.
103878	‖‖Lamonde	..	Kingston, Ont., 1911	Hammonds Port, N.Y. 1872; Rebuilt at Cornwall, Ont. 1901; Rebuilt at Kingston, Ont. 1911		W.	81	0	15	5	4	3	57	86	5	T. Nelson Martin, Glenora, Ont.
141852	Lamotte	..	Montreal, 1920	Amos, Que.	1917	W.	59	6	10	0	4	0	14	33	3 Pa.	Frank Blais, Amos, co. Pontiac, Quebec.
145622	***Lanark	K.N.W.B	Montreal, 1925	Wallsend-on-Tyne	1923	S.	252	0	42	5	18	0	1121	1904	150	Canada Steamship Lines, Lim., 9, Victoria Sq. Montreal.
102053	Lancashire	M.W.G.F	Liverpool, 1902	Paisley	1892	I.	160	2	23	1	11	5	203	437	73	Wm. M. Barkley & Sons, Lim., 24, Wellington Place, Belfast. *William Clint, Station Street, Belfast.*
110549	Lancashire	..	Liverpool, 1899	Kinghorn	1899	S.	180	5	41	0	11	4	135	469	300	The Mayor, Aldermen & Burgesses of the Borough of Birkenhead, Cheshire. *[head. William E. Langshaw, Woodside Ferry, Birken-*
140529	Lancashire	J.Q.N.R	Liverpool, 1917	Belfast	1917	S.	482	4	57	3	23	8	5886	9445	950	Bibby Steamship Co., Lim., 26, Chapel St., Liverpool. *Arthur W. Bibby, same address.*
143635	†††Lancashire Coast.	K.F.N.W	Liverpool, 1920	Middlesbrough	1920	S.	240	1	34	9	14	3	437	1104	177	Coast Lines, Lim., 6, Spring Gardens, Cockspur Street, London, S.W.1. *Sir Alfred H. Read, same address,*

* Foreign name, "P.L.M. 2." † Formerly the "Julius Holmblad." ‡ Foreign name "Saxons." ‖ Formerly the "Hadrix."
** Formerly the "Llangorse," "Llanover" and "Clarissa Radcliffe." †† Formerly the "Glenafton." ‡‡ Formerly the "Highland Laddie." |||| Formerly the "Stranger."
*** Formerly the "Glenlockie." ††† Formerly the "Princess Olga."

Digitized by Google

Official No.	Name of Ship	International Code Signal (if any).	Port and Year of Registry.	Where and When Built	Material.	Dimensions. Length.	Breadth.	Depth of Hold.	Registered Tonnage. Net Tonnage.	Gross Tonnage.	Horse Power of Engines.	Owner, or Part Owner, and Manager (if recorded). × Signifies *Managing Owner.* Italics signify *Manager.*
						ft. 10ths	ft. 10ths	ft. 10ths				
74979	Lancashire Lass	..	Sydney, N.S.W., 1878	Murray Riv., Victoria. 1878	W.	90 6	17 2	6 0	58	70	16 Pa.	Murray Shipping, Lim., Steamship Buildings, Currie St., Adelaide, S.A.
140642	Lancaster Castle.	K.C.D.T	Liverpool, 1919 . .	Howdon-on-Tyne 1919	S.	399 6	53 0	32 8	3529	5625	518	Lancashire Shipping Co., Lim., 3, King St., Liverpool. *Walter J. B. Chambers, same address.*
145943	*Lancastria .	K.M.G.S	Liverpool, 1922 . .	Dalmuir . . 1922	S.	552 8	70 4	38 8	9645	16243	†12500	Cunard Steam Ship Co., Lim., Cunard Bldg., Liverpool. *Sidney J. Lister, same address.*
145936	‡Lancastrian Prince.	K.M.F.T	London, 1922 . .	Haverton Hill-on-Tees 1922	S.	363 3	52 1	22 3	1794	3482	538	Prince Line, Lim., 56, Leadenhall St., London, E.C. 3. *Norman Stockdale, same address.*
123255	Lancelot .	..	Hull, 1906 . . .	South Shields . 1906	S.	75 0	17 6	7 9	4	71	50	The Corporation of the City of York. *James B. Mummery, Ouse Navigation Offices, Naburn Locks, York.*
124287	Lancer . .	H.P.R.T	Manchester, 1909 .	Willington Quay-on-Tyne. 1909	S.	230 1	34 0	21 8	851	1363	163	Fisher Renwick Manchester-London Steamers, Lim., Cornbrook Rd., Manchester. *George Renwick, Collingwood Buildings, Collingwood St., Newcastle-on-Tyne.*
96241	‖Lanchester .	M.J.L.F	Grimsby, 1917 . .	Govan . . . 1891	I.	100 5	20 5	10 7	55	149	45	× Alfred Bannister, Fish Docks, Grimsby.
124393	**Lancing .	H.M.J.W	London, 1915 .	Workington . . 1908	S	182 7	27 9	12 3	278	703	85	Stephenson, Clarke & Co., Lim., 4, St. Dunstans Alley, London, E.C. 3. *Stephenson R. Clarke, same address.*
144783	Landbreeze .	..	Lowestoft, 1924 .	Lowestoft . . 1919	S.	86 2	18 5	9 3	40	94	34	P. W. Watson & Sons, Lim., 128, St. Peters St., Lowestoft. *Allan H. Watson, 25, Corton Rd., Lowestoft.*
143658	Landes . .	K.G.N.D	Liverpool, 1920 . .	Leith . . 1920	S.	245 2	39 2	16 0	520	1276	284	Moss Steam Ship Co., Lim., 31, James St., Liverpool. *William C. Dodd, same address.*
141948	Landy . .	K.D.W.T	Fleetwood, 1919. .	Lytham . . 1916	S.	65 0	15 0	7 5	9	51	††200	London, Midland & Scottish Railway Co., Euston Station, London, N.W.1. *George J. Baugh, D.S.O., Harbour Office, Fleetwood.*
153912	Lanena . .	K.V.B.G	Melbourne, 1926 .	Emden, Germany 1925	S.	220 4	34 9	13 0	561	1018	†700	W. Holyman & Sons, Pty., Lim., Esplanade, Launceston, Tas.
147173	Langarth . .	K.N.G.M	Liverpool, 1922 . .	South Bank-on-Tees. 1922	S.	90 2	22 7	11 2	—	179	116	Rea Towing Co., Lim., 20, Water St., Liverpool. *Douglas Raby, same address.*
136727	‡‡Langbourne	..	London, 1914 .	Wivenhoe, Essex. 1914	S.	70 9	18 0	8 7	—	69	40	Port of London Authority, Trinity Square, London, E.C. 3. *David J. Owen, same address.*
101030	Langham . .	..	Sydney, N.S.W., 1891.	Berry's Bay, N.S.W. 1891	W.	34 0	8 6	3 4	5	7	15	George Brown, George St., Sydney, N.S.W.
149402	Langleeford .	K.T.L.M	Newcastle, 1925 .	Hebburn-on-Tyne 1925	S.	370 0	56 2	25 9	2819	4622	355	Medomsley Steam Shipping Co., Lim., Milburn House, Newcastle. *Frederick Carrick, same address.*
102076	Langton . .	J.L.W.K	Newcastle, 1920 .	Ayr . . . 1892	S.	92 0	20 1	11 3	3	157	74	Lawson-Batey Tugs, Lim., Exchange Buildings, Newcastle-on-Tyne. *Joseph Lawson and Frank Batey, same address.*
124985	Lanmadaw .	..	Rangoon, 1911 . .	Rangoon . . 1909	S.	105 0	20 2	7 5	56	128	33	Irrawaddy Flotilla Co., Lim., Rangoon.
132951	Lanner . .	..	Lowestoft, 1912 .	Aberdeen . . 1912	S.	89 8	18 5	9 1	43	103	42	Ploughboy Co., Lim., Waveney Chambers, Lowestoft. *Samuel Turrell, 371, London Rd South, Lowestoft.*
126858	Lanoraie . .	..	Sorel, Quebec, 1912	Sorel . . . 1900-1	W.	78 5	18 2	7 4	31	90	18	Minister of Marine & Fisheries, Ottawa, Ont.
142020	Lanrick . .	K.H.D.M	Leith, 1920 . .	Leith . . 1920	S.	258 4	35 7	17 4	539	1283	295	George Gibson & Co., Lim., 64, Commercial St., Leith. *Hugh C. Somerville, same address.*
88629	Lansdowne .	..	Windsor, Ont., 1884.	Wyandotte, U.S.A. 1884	I.	294 0	41 3	13 0	908	1571	1000 Pa.	Grand Trunk Railway Co. of Canada, Montreal.
98865	Lantana . .	N.H.G.V	Southampton, 1893 .	Southampton . 1893	S.	134 0	19 2	11 3	68	168	50	Matthew Cope, Cardiff.

* Formerly the "Tyrrhenia." † B.H.P. ‡ Formerly the "Tunisiana." ‖ Formerly the "Somerville."
** Formerly the "Ravonia." †† I.H.P ‡‡ Formerly the "Tenacity."

Digitized by Google

153457	Lanywa	..	Rangoon, 1927	Rangoon	1926	S.	74	0	14	0	7	3	35	52	22	Indo Burma Petroleum Co., Lim., Rangoon.
131442	Laomedon	H.W.C.V	Liverpool, 1912	Belfast	1912	S.	443	0	52	8	32	1	4262	6693	825	China Mutual Steam Navigation Co., Lim., India Buildings, Liverpool. *Lawrence D. Holt, same address.*
139919	Lapageria	..	Grimsby, 1916	Beverley	1916	S.	125	3	22	8	12	2	120	274	79	Harry Robinson, Fish Docks, Gt. Grimsby, Lincs.
140606	Laplace	..	Liverpool, 1919	Dumbarton	1919	S.	430	8	56	3	26	7	4459	7327	666	Liverpool, Brazil & River Plate Steam Navigation Co., Lim., Royal Liver Building, Liverpool. *Alfred Woods, same address.*
137398	Lapland	J.G.F.W	Liverpool, 1914	Belfast	1908	S.	605	8	70	4	37	4	11607	18565	*13000	Frederick Leyland & Co., Lim., 27, James St., Liverpool. *George Goldsworthy, same address.*
94626	Lapwing	..	Aberdeen, 1901	Aberdeen	1896	S.	96	0	19	6	10	0	47	124	45	×James Freeland, 16, Abbey Place, Torry, Aberdeen.
118929	Lapwing	..	Grimsby, 1904	Selby	1904	S.	115	0	21	5	11	5	87	217	60	Lindsey Steam Fishing Co., Lim., Great Grimsby. *E. Bacon, sen., Fish Docks, Grimsby.*
145023	Lapwing	K.G.V.F	London, 1920	Paisley	1920	S.	250	6	37	1	14	0	748	1449	208	General Steam Navigation Co., Lim., 15, Trinity Sq., London, E.C.3. *Willoughby K. John, same address.*
125838	Lapwing	..	Scarborough, 1919	Portknockie	1907	W.	85	6	18	7	8	7	37	89	30	Co-operative Fishing Society, Lim., 7, Sandside, Scarborough. *Charles A. Ozley, 72. Tennyson Avenue, Scarborough*
109381	†Lapwing	..	Shoreham, 1926	Gosport	1897	W.	77	0	13	5	8	3	35	57	20	×George E. G. F. Pigott, 22*a*, Ventnor Villas, Hove, Sussex.
136668	‡Laranah	J.F.L.G	Melbourne, 1914	Hardinxveld, Holland.	1914	S.	180	0	28	1	12	3	312	701	99	William Holyman & Sons Proprietary, Lim., Launceston, Tas.
106064	‖Larch	..	Halifax, N.S., 1926	Sunderland	1897	S.	344	0	45	0	26	2	2262	3564	380	Farquhar & Co., Lim., 163, Lower Water St., Halifax, N.S.
140323	Larchol	..	London, 1917	Renfrew	1917	S.	210	0	34	7	15	6	735	1097	139	×Secretary of the Admiralty, Whitehall, London, S.W. 1.
147771	Larchwood	K.R.C.W	Middlesbrough, 1924	Sunderland	1924	S.	198	0	32	3	12	5	504	914	131	Joseph Constantine Steamship Line, Lim., Maritime Buildings, Middlesbrough. *Robert A. Constantine and William W. Constantine, same address.*
103891	Lardeau	..	New Westminster, B.C., 1896.	Lardeau, B.C.	1896	W.	42	2	8	8	4	6	7	10	1	Fred Robinson Lumber Co., Lim., Revelstoke, B.C.
129328	**Largo	J.B.Q.M	Newcastle, 1918	Sunderland	1913	S.	290	0	40	8	18	7	1378	2209	218	Pelton Steamship Co., Lim., Milburn House, Newcastle-on-Tyne. *Robert S. Gardiner, 39, Lombard St., London, E.C.*
124163	Largo Law	H.K.D.C	Glasgow, 1907	Newcastle-on-Tyne	1907	S.	379	6	50	0	33	4	2533	4005	437	Law Shipping Co., Lim., Bank of Scotland Chambers, 20, Renfield St., Glasgow, C.2. *William Law, same address.*
137225	Largs Bay	K.J.W.L	Port Adelaide, 1922	Dalmuir, Scotland	1921	S.	530	9	68	3	39	9	8432	13853	††9000	Australian Commonwealth Shipping Board, 15, O'Connell St., Sydney, N.S.W.
149446	Laristan	K.W.Q.S	Newcastle, 1927	Sunderland	1927	S.	420	0	55	0	34	8	3875	6417	565	Hindustan Steam Shipping Co., Lim., Exchange Buildings, Newcastle. *Common Bros. same address.*
99184	Lark	M.J.V.P	Rangoon, 1911	Middlesbrough	1891	I.	96	5	20	3	10	6	48	133	50	Daniel Armour, 141, Pollok St., Glasgow.
137087	Larpool	K.R.V.B	Whitby, 1924	Sunderland	1924	S.	363	5	51	4	22	8	2301	3872	345	Rowland & Marwoods Steamship Co., Lim., 43, Flowergate, Whitby. (*same address.* *William A. Headlam and Leonard Headlam,*
154211	Larut	T.W.V.C	Singapore, 1927	Aberdeen	1927	S.	214	4	35	7	11	7	464	839	73	Straits Steamship Co., Lim., Ocean Buildings, Collyer Quay, Singapore.
131881	Lasher	..	Kirkcaldy, 1921	Aberdeen	1919	S.	86	2	18	5	9	2	41	96	42	James Brunton, 59, James St., Cellardyke. *William S. Bonthron, Anstruther.*
121206	Lashio	..	Glasgow, 1905	Dumbarton	1905	S.	82	9	19	0	5	7	26	58	6	Irrawaddy Flotilla Co., Lim., 153, St. Vincent Street, Glasgow. *Robert Galloway, same address.*
127317	Lass O'Doune	..	Cardiff, 1920	Aberdeen	1910	S.	86	1	18	6	9	0	35	92	1	Steam Pilot Boat Co. (Cardiff and Bristol Channel), Lim., Pilotage Office, Cardiff. *James A. Duggan, 23, Fairoak Rd., Cardiff.*
62965	‡‡Lass o'Gowrie	..	Melbourne, 1913	Kinghorn	1878	I.	136	8	20	2	8	7	133	244	35	Australian Steamships Proprietary, Lim., Market St., Melbourne.

* I.H.P.

† Formerly the "Highwayman."

** Formerly the "Uakside."

‡ Formerly the "Island Queen."

†† B.H.P.

‖ Foreign name "Dori" formerly the "Queen Mary."

‡‡ Foreign name "Sudsee."

Digitized by Google

Official No.	Name of Ship.	International Code Signal (if any).	Port and Year of Registry.	Where and When Built.	Material.	Dimensions. Length.	Breadth.	Depth of Hold.	Registered Tonnage. Net Tonnage.	Gross Tonnage.	Horse Power of Engines.	Owner, or Part Owner, and Manager (if recorded). × Signifies *Managing Owner*. Italics signify *Manager*.
						ft. 10ths.	ft. 10ths.	ft. 10ths.				
128381	Lassie II.	..	Buckie, 1909	Great Yarmouth. 1909	S.	82 0	18 3	8 7	39	88	31	×Alexander Sutherland, 1, South Blantyre St., Findochty.
127520	Lassie Main	..	Inverness, 1910	Middlesbrough. 1910	S.	82 0	18 3	8 7	31	84	38	David Main, 56, Harbour St., Hopeman, Elgin. *Alexander W. Tocher, Hopeman.*
131834	*Latchmere	H.S.P.K	London, 1920	Willington Quay-on-Tyne. 1911	S.	348 5	50 1	23 4	2371	3733	307	Sutton Shipping Co., Lim., 2/4, St. Mary Axe, London, E.C.3. *Frederick C. Lohden and Ernest M. Trattles, same address.*
106096	†Latharna	P.S.R.W	Glasgow, 1897	Troon. 1897	S.	170 7	23 5	13 7	165	366	66	Sidney P. Herivel, 28, Cheapside, London, E.C.2.
112225	Latona	..	Halifax, N.S., 1927	St. Mary's, York Co., N.B. 1902; Rebuilt 1910	W.	53 9	12 9	5 1	20	29	12	Beacon Dredging Co., Lim., Halifax, N.S.
71783	Laura	..	Hobart, Tas., 1920	Brisbane. 1873	I.	84 1	14 2	6 0	48	63	12	James Rowe & Sons, Proprietary, Lim., Hobart, Tas.
90415	Laura	J.V.W.F	Southampton, 1888	Whiteinch. 1885	S.	207 0	26 8	13 2	223	592	180	Southern Railway Co., Waterloo Station, London, S.E. *George R. Newcombe, Dock House, Southampton.*
116989	Laura A.	..	Rat Portage, Ont., 1905.	Fort Francis, Ont. 1905	W.	44 5	9 5	4 0	17	26	6	George C. Allan, Fort Francis, Ontario.
141459	Laura A. 1.	.	Halifax, N.S., 1920	Sorel, Que. 1917	W.	84 0	19 2	10 0	14	113	24	Alex McKay Co. Lim., West End, Louise Embankment, Quebec.
109890	Laureate	..	Fleetwood, 1919	Aberdeen. 1898	S.	112 0	21 2	11 6	77	194	65	×George Brown, 8/10, Coalhill, Leith.
125308	Laurel	..	Londonderry, 1920	Fraserburgh. 1907	W.	88 0	19 6	9 5	33	97	35	×Con Hegarty, Ballysaggat, Dunkineely, co. Donegal.
125539	Laurel Bank	..	Buckie, 1914	Portgordon, N. 1908	W.	85 0	18 4	8 8	35	84	20	×Adam Wood, 28, Church St., Portknockie, Banff.
114654	‡Laurel Branch	V.D.L.C	Sunderland, 1903	Sunderland. 1903	S.	360 2	46 0	26 4	2361	3752	350	Nautilus Steam Shipping Co., Lim., 30, West Sunniside, Sunderland. *Andrew Anderson, 52, Hertford Drive, Liscard.*
119052	Laurelia	..	Wick, 1907									
145602	Laurelpark	K.M.L.F	Greenock, 1922	Wick. 1907; Grangemouth. 1922	W. S.	89 8 280 3	19 0 41 9	9 6 19 0	35 1188	96 1935	35 227	×John Harper, Wick, Caithness.
126485	‖Laurentia	..	Montreal, 1909	Valleyfield, Que. 1909	W.	112 0	22 2	7 7	205	346	27	Denholm Shipping Co., Lim., 30, Renfield St., Glasgow. *John Denholm, same address.*
113641	**Laurentian	..	Quebec, 1911	Beverley. 1902	S.	149 0	24 0	11 1	155	355	84	J. Oscar Sicote, Valleyfield, co. Beauharnois, Que.
149642	Laurentic	K.W.P.V	Liverpool, 1927	Belfast. 1927	S.	578 2	75 4	40 6	11103	18724	††2006	Minister of Department of Naval Service of Dominion of Canada, Ottawa, Ont.
111916	‡‡Laurette	..	Toronto, Ont., 1901	Cornwall. 1901	W.	55 2	15 7	7 2	27	40	10	Oceanic Steam Navigation Co., Lim., 30, James St., Liverpool. *Arthur B. Cauty, same address.*
130128	‖‖Laurieston	K.S.H.D	Grangemouth, 1925	Rotterdam. 1917	S.	240 3	36 4	15 9	767	1304	186	Les Chantiers Manseau, Lim., 127, Rue du Roi, Sorel, Que.
126843	Lauzon	..	Quebec, 1910									Ravelston Steamship Co., Lim., 68, Gordon St., Glasgow. *James H. Balfour, of Gillespie and Nicol, Station Rd., Grangemouth.*
138459	Lavaltrie	..	Sorel, Que., 1920	Lauzon, Que. 1910; Sorel. 1912	S. S.	133 3 84 5	34 9 21 7	11 0 10 8	281 84	419 195	33 40	Levis Ferry, Lim., Levis, Quebec. [Ont.
127369	Lavatera	..	Banff, 1914									Minister of Marine and Fisheries, Ottawa,
129042	Laverock	H.P.T.K	London, 1909	Banff. 1913; Troon. 1909	W. S.	87 0 240 2	19 1 34 1	9 2 14 7	37 564	84 1199	30 173	×John Wood, 12, Campbell Street, Banff.
149740	***Lavington Court.	K.V.L.P	London, 1926	Sunderland. 1920	S.	420 0	54 0	34 3	4080	6569	577	General Steam Navigation Co., Lim., 15, Trinity Square, London. *Willoughby K. John, same address.* United British Steamship Co., Lim., 1, Leadenhall Street, London, E.C.3. *Philip E. Haldin, same address.*

* Formerly the "Eirene Ariadne," "Nethermead" and "Dunrobin."
‖ Formerly the "Lorancia."
** Formerly the "King Edward."
† Formerly the "Monsoon" and "Latharna."
†† Turbines. ‡‡ Formerly the "Amy."
‡ Formerly the "Berwen" and "Beethoven."
‖‖ Foreign name "Belkerstroom."

Digitized by Google

113182	Lavinia	..	Grimsby, 1900	Selby	1900	I.	112	6	21	0	11	5	83	198	55	Lindsey Steam Fishing Co., Lim., Fish Docks, Grimsby. *Edwin Bacon, sen., same address.*
137075	Lavinia L.	..	Lowestoft, 1924	Lowestoft	1917	W.	80	7	18	2	8	7	31	73	24	× Edward Catchpole, Grassholme, Kessingland, Suffolk.
133906	Laviolette	..	Sorel, 1913	Sorel	1912	S.	84	2	21	7	10	8	82	213	40	Minister of Marine & Fisheries Ottawa, Ont.
147944	Lawbeath	K.S.B.J	Glasgow, 1925	Port Glasgow	1925	S.	385	0	52	0	26	6	2892	4553	245	Waverley Shipping Co., Lim., 24, George Square, Glasgow. *William T. Mitchell, same address.*
106119	Lawyer	..	Fremantle, W.A., 1896	Lavender Bay, N.S.W.	1893	W.	26	5	7	5	3	2	3	4	5	John Reid, Fremantle, W.A.
144569	*Laxmi	K.G.Q.S	Bombay, 1921	South Shields	1918	S.	124	6	23	4	12	6	124	278	87	Malshi Govindji, Katha Bazaar, Bombay.
103147	Le Colon	..	Quebec, 1894	Roberval	1894	W.	78	8	23	8	4	4	109	173	11 Pa	Quebec Development Co., Lim., Montreal.
104289	Le Coq	P.B.G.N	Newcastle, 1895	Low Walker	1895	S.	330	0	42	7	28	4	2135	3431	300	"Le Coq" Steamship Co., Lim., 3, Gracechurch St., London, E.C. *Frédk. Lane, Wm. Davies, and Frank Newman, same address.*
138414	Le Pas	..	Winnipeg, 1916	Selkirk, Man.	1914	W.	50	0	11	5	4	6	16	23	3	Minister of Public Works, Ottawa, Ont.
134138	Le Progrès	..	Quebec, 1914	Lauzon, Que.	1914	S.	126	5	34	2	11	0	242	465	38	La Corporation de la Cité des Trois-Rivières, Trois Rivières, P.Q.
116226	Le Roberval	..	Quebec, 1903	Roberval, P.Q.	1902	S.	85	8	22	5	4	4	71	126	10 Pa.	Price Bros. & Co., Lim., 56, St. Peter St., Quebec.
117112	Le Roi	..	Vancouver, B.C., 1905	Vancouver, B.C.	1905	W.	108	3	21	6	12	0	23	189	52	Pacific (Coyle) Navigation Co., Lim., 815, Hastings Street West, Vancouver, B.C.
135164	Lea	..	London, 1912	Port Glasgow	1912	S.	86	0	22	6	11	1	—	168	130	Port of London Authority, Trinity Square, London, E.C.3. *David J. Owen, same address.*
128368	Lea-rig	..	Buckie, 1908	Buckie	1908	W.	87	3	18	7	9	2	28	83	32	×Alexander Coull, Glamorgan, Cliff Terrace, Buckie, Banffshire.
123608	Lead Me	..	Fraserburgh, 1924	Portgordon	1906	W.	80	5	18	3	8	5	24	71	17	× James Donn, 5, Charlotte St., Fraserburgh.
118675	Leader	..	Banff, 1903	Portgordon	1903	W.	81	8	18	4	8	4	26	72	20	John Hendry, 17, Richmond Place, Portgordon, Banffshire. *David Reid, Portgordon.*
118659	Leafield	H.C.S.P	Glasgow, 1919	Bill Quay	1905	S.	313	3	45	0	20	5	1616	2539	260	Clyde Commercial Steamships Lim., 123, Hope St., Glasgow. *Robert W. Bryce, same address.*
139214	Leam	J.N.V.H	Fleetwood, 1917	Southbank-on-Tees.	1917	S.	117	4	22	6	13	1	90	236	78 Sc.	Wyre Steam Trawling Co., Lim., 114, Dock St., Fleetwood. *Magnus B. J. Wedum, same address.*
145897	Leasowe	..	Liverpool, 1921	Southampton	1921	S.	146	3	50	1	14	0	267	734	208	The Mayor, Aldermen, and Burgesses of the County Borough of Wallasey, Town Hall, Wallasey. *William H. Fry, Ferries General Manager, Seacombe, Wallasey.*
119667	Lebanon	..	Buckie, 1926	Yarmouth	1904	W.	79	2	17	9	8	5	22	60	28	× William Stewart, 15, James Street, Buckpool, Buckie, Banff.
99301	Leblanc	..	Westport, 1925	Lytham, Lancs.	1891	S.	75	0	19	6	8	0	52	109	28	River Moy Commissioners, Ballina, Co. Mayo Ireland. *George H. Hatley, The Quay, Ballina, Co. Mayo, Ireland.*
147592	†Ledbury	K.Q.D.M	London, 1924	Rostock	1912	S.	366	0	50	8	21	5	2186	3528	247	Alexander Shipping Co., Lim., 4, St Mary Axe., London, E.C.3. *Charles E. Alexander, same address.*
100049	Lee	..	Brockville, Ont., 1898	Kingston, Ont.	1897	W.	46	0	9	3	4	1	7	9	4	John McGraw, Brockville, Ontario.
128854	Lee	..	Dublin, 1910	Dublin	1889	I.	80	3	15	5	5	9	39	58	7	Arthur Guinness, Son & Co., Lim., St. James's Gate Brewery, Dublin. *William B. Dobbs, same address.*
76625	Lee	..	Rochester, 1877	East Cowes, I. of Wight	1877	I.	99	9	19	5	7	3	67	98	25	British Portland Cement Manufacturers, Lim., Portland House, Tothill St., London, S.W. *James A. White, same address.*
153536	Lee Nam	..	Hongkong, 1924	Canton	1914	W.	73	0	11	8	5	3	24	36	16	Hongkong & South China Launch Co., Lim., 4a, Des Voeux Rd. Central, Victoria, Hongkong.
150118	‡Lee Sang	..	Hongkong, 1924	Lübeck	1907	S.	265	8	37	8	18	4	972	1655	163	Indo-China Steam Navigation Co., Lim., Victoria, Hong Kong. *Henry Keswick, 3, Lombard St., London, E.C.3.*

* Formerly the "Karachi" and "George Harris." † Foreign name "Podesta." ‡ Formerly the "Teo Pao."

Digitized by Google

Official No.	Name of Ship.	International Code Signal (if any).	Port and Year of Registry.	Where and When Built.	Material.	Dimensions. Length.	Breadth.	Depth of Hold.	Registered Tonnage. Net Tonnage.	Gross Tonnage.	Horse Power of Engines.	Owner, or Part Owner, and Manager (if recorded). × Signifies *Managing Owner*. Italics signify *Manager*.
						ft. 10ths	ft. 10ths	ft. 10ths				
127189	Lee-Tah	..	Shanghai, 1909	Shanghai 1881	I. & S.	83 0	18 2	7 0	13	91	43	Taku Tug and Lighter Co., Lim., Queen's Road, Hong Kong.
108443	Leeds	J.P.L.R	Lowestoft, 1925	Govan 1897	S.	104 2	20 5	10 7	63	162	45	Consolidated Fisheries, Lim., Auckland Rd., Fish Docks, Grimsby. *John D. Marsden, Fish Dock, Grimsby.*
148831	Leeds City	K.W.J.P	Bideford, 1927	Sunderland 1927	S.	405 0	54 3	25 6	2884	4758	484	St. Just Steamship Co., Lim., Merthyr House, Cardiff. *Douglas Smith, same address.*
139268	Leeds Sun	..	Hull, 1915	Hessle 1910	S.	62 2	14 7	5 7	24	43	10	Peter Spence & Sons, Lim., Manchester Alum Works, Manchester. *Robert Plowes, Goole Alum Works, Goole.*
93097	*Leethan's Rose	..	Hull, 1927	Hull 1886	S.	81 2	15 3	6 9	27	68	15	Henry Leetham & Sons, Lim., Hungate, York. *Herbert W. Oldroyd, 10/12, Hanover Chambers, Hanover Sq., Hull.*
143063	†Leicester	J.W.M.Q	Hull, 1920	West Hartlepool 1919	S.	303 0	43 0	20 8	1478	2505	266	Anglo-European Steamship Co., Lim., Fleet Chambers, Jameson St., Hull. *James Bell, jun., same address.*
127995	Leicestershire,	H.P.R.D	Liverpool, 1909	Belfast 1909	S.	467 2	54 3	31 7	5035	8059	822	Bibby Steamship Co., Lim., 26, Chapel Street, Liverpool. *Arthur W. Bibby, same address.*
112333	Leighton McCarthy.	..	Collingwood, Ont., 1904.	Collingwood, Ont. 1904	W.	63 0	13 6	6 6	25	36	10	Stewart Drever, Collingwood, Ontario.
64389	Leipoa	..	Sydney, N.S.W., 1872	Waterview Bay 1872	W.	90 0	12 5	5 7	31	49	19 Pa.	Mrs. Jemima F. Seaman, Waterview St., Balmain, Sydney, N.S.W.
89357	Leisure Hour	..	Sydney, N.S.W., 1885	Balmain, N.S.W. 1884	W.	33 6	8 2	3 8	5	7	3	Thomas J. Boyd, 96, Pitt St., Sydney, N.S.W.
144796	Leith Hall	..	Aberdeen, 1921	Geestemunde 1893	S.	106 9	20 7	7 6	54	125	47	×William Meff, Commercial Quay, Aberdeen.
137631	Leith, N.B.	..	Granton, 1920	Aberdeen 1914	S.	115 5	22 1	12 2	87	203	76	×Thomas L. Devlin, "Linthorpe," Craighall Rd., Leith, and ×Robert D. Devlin, "Carisbrooke," 56, Netherby Rd., Leith.
67779	Leitrim	..	Gloucester, 1901	Birkenhead 1874	I.	249 4	27 2	14 7	362	717	71	Severn Ports Warehousing Co., Lim., 30, Queen Square, Bristol. *Wm. P. Collis, Docks, Gloucester.*
139108	Leitrim	J.M.F.V	London, 1916	Middlesbrough 1916	S.	470 0	60 2	36 3	5460	8988	‡5200	Union Steam Ship Co. of New Zealand, Lim., Dunedin, N.Z. *Godfrey A. Simmonds, 138, Leadenhall St., London, E.C.*
137012	Lemberg	..	Grimsby, 1914	Selby 1914	S.	130 2	22 0	12 6	147	275	79	Lemberg, Lim., Halifax, N.S. *Gjert Myhre, Fish Docks, Grimsby.*
115522	‖Lemnos	..	Banff, 1925	North Shields 1902	S.	80 0	18 1	8 3	33	80	22	×George Anderson, Slack Villa, Portknockie, Banff.
152647	**Lemoyne	..	Midland, Ont., 1926	Midland, Ont. 1926	S.	621 1	70 2	25 4	7503	10480	252	Canada Steamship Lines, Lim., 9, Victoria Square, Montreal.
107842	Lena	..	Port Rowan, Ont., 1898	St. Williams, Ont. 1898	W.	45 0	11 5	5 3	8	14	19	Edward W. Moss, Port Maitland, Ontario.
126861	Lena Jackson	..	Sault Ste. Marie, Ont., 1910	Lake Penage, Ont. 1907	W.	62 0	15 0	5 8	32	47	5	Victoria Harbor Lumber Co., Lim., Toronto, Ont.
144161	††Lena Melling.	..	Fleetwood, 1922	Beverley 1919	S.	125 5	23 5	12 7	127	290	86	Melling Trawlers, Lim., 7, Fish Trade Bldgs., Fleetwood. *Henry Melling, East Lodge, Watling St. Road, Preston.*
148266	Lena W.	..	Leith, 1927	Leith 1927	S.	65 2	16 1	7 5	—	56	32	Wilson Sons & Co., Lim., Salisbury House, London, E.C.2. *David Arnot, same address.*
126979	‡‡Lena and François.		Methill, 1922	North Shields 1909	S.	82 2	18 5	8 7	31	87	38	James Hughes, Abbey Park, Pittenweem, Fife. *John T. Graham, Thordisa, Anstruther, Fife.*

* Formerly the "Rose." † Formerly the "War Currant." ‡ B.H.P. ‖ Formerly the "Thirty Two."
** Formerly the "Glenmhor." †† Formerly the "River Forth." ‡‡ Formerly the "Lily & Maggie."

Digitized by Google

88453	Lennox	..	Arichat, N.S., 1887	Dartmouth, N.S.	1887	W.	61	0	17	8	7	5	42	66	30 Pa.	John Murchison, Grand River, N.S.
145525	*Lennox	K.N.W.R	Montreal, 1925	Wallsend-on-Tyne	1923	S.	252	0	42	5	18	0	1121	1904	150	Canada Steamship Lines, Lim., 9, Victoria Sq. Montreal.
112278	Lenora	..	Montreal, 1903	SevenIslds.,Mntrl.	1900	W.	38	0	8	3	4	0	6	8	7	Seven Islands Co., Montreal.
96675	Leo	..	Boston, 1917	Millwall	1889	S.	55	0	11	9	7	0	1	27	30	×George Caudwell, Weston, Spalding, Lincoln.
118939	Leo	J.M.Q.K	Grimsby, 1905	Selby	1904	S.	110	0	21	0	10	9	69	181	45	Lindsey Steam Fishing Co., Lim., Fish Docks, Grimsby. *Edwin Bacon, sen., same address.*
145059	†Leo	K.G.W.M	Hull, 1921	Stettin	1908	S.	225	7	35	4	14	4	641	1127	103	Ellerman's Wilson Line, Lim., Hull. *Hubert S. Holden, same address.*
101997	Leo	..	London, 1893	Thornaby-on-Tees	1893	S.	70	3	16	0	8	4	6	56	30	Trafalgar Towing Co. (1920), Lim., 39, High Street, Lambeth, London. *Thomas C. Downey, same address.*
139456	‡Leominster	J.R.Q.M	Hull, 1920	Sunderland	1917	S.	360	1	50	0	22	9	2353	3872	341	Anglo-European Steamship Co., Lim., Fleet, Chambers, Jameson St., Hull. *James Bell, jun., same address.*
146616	‖Leonato	K.P.S.W	Hull, 1923	South Shields	1917	S.	125	6	23	4	12	6	108	275	87	Hull Northern Fishing Co., Lim., St. Andrews Dock, Hull. *William R. Nowell, same address.*
118926	Leonora	..	Grimsby, 1904	Selby	1904	S.	115	0	21	5	11	5	87	217	60	Lindsey Steam Fishing Co., Lim., Grimsby. *Edwin Bacon, sen., Fish Docks, Grimsby.*
125618	Leopard	..	London, 1907	Millwall	1907	S.	64	0	14	8	7	2	4	43	24	Associated Portland Cement Manufacturers Lim., Portland House, 14, Tothill St., London, S.W.1. *James A. White, same address.*
93364	Leopold	..	Glasgow, 1887	Kirkintilloch	1875	I.	66	0	13	2	4	8	26	38	10	Carrying and Trading Co., Lim., Hartmann's Chambers, Goole, Yorks. *Henry C. F. Hartman, Boothferry Road, Goole*
139278	Lepanto	J.M.C.K	Hull, 1915	Port Glasgow	1915	S.	410	2	53	5	33	8	4020	6368	501	Ellerman's Wilson Line, Lim., Hull. *William J. Tarn, Commercial Road, Hull.*
143944	**Lephreto	..	London, 1919	SouthBank-on-Tees	1917	S.	125	5	23	4	12	8	107	275	61	× Thomas Jenkerson, The Docks, Milford Haven
133325	Lerita	..	Shields, North, 1914.	Lowestoft	1914	W.	82	6	18	2	9	2	39	79	20	Richard Irvin & Sons, Lim., Fish Quay, North Shields. *Sir John H. Irvin, K.B.E., Albert Quay, Aberdeen.*
147232	Lesbian	K.P.N.H	Liverpool, 1923	Wallsend-on-Tyne	1923	S.	272	1	41	7	19	9	1460	2352	274	Ellerman's Lines, Lim., 21, Moorgate, London, E.C.2. *Graham Smith, 22, Water St., Liverpool.*
142823	Leslie	..	Newcastle, 1918.	Hebburn-on-Tyne	1918	S.	66	0	22	1	8	0	38	89	22	R. & W. Hawthorn Leslie & Co., Lim., St. Peter's Works, Newcastle-on-Tyne. *Benjamin C. Browne, same address.*
150896	††Leslie, T.	..	Victoria, B.C., 1923.	Bremerton, U.S.A.	1918	W.	40	0	9	0	4	5	8	11	6	Genoa Bay Lumber Co., Lim., 102, Moody Block, Victoria, B.C.
147126	Lesrix	K.P.W.G	Hull, 1924	Selby	1923	S.	175	1	29	0	11	4	354	703	96	Rix Steamships, Lim., Crown Chambers, Land of Green Ginger, Hull. *John R. Rix, same address.*
140710	Lesto.	J.S.T.Q	Newcastle, 1918.	Sunderland	1918	S.	268	0	37	9	17	6	1043	1893	221	Pelton Steamship Co., Lim., Milburn House, Newcastle-on-Tyne. [E.C.3. *Robert S. Gardiner, 39, Lombard St., London,*
146088	Lestris	K.J.N.Q	Liverpool, 1922	Newcastle	1921	S.	290	0	42	6	18	1	937	1881	318	British & Continental Steamship Co., Lim., 24, Chapel Street, Liverpool. *Reginald C. Wilson, same address.*
148085	Letchworth	K.R.G.N	Newcastle, 1924	Bill Quay-on-Tyne	1924	S.	235	2	35	7	14	7	717	1317	179	Watergate Steam Shipping Co., Lim., Watergate Buildings, Newcastle-on-Tyne. *Robert S. Dalgliesh, same address.*
147702	Lethbridge	K.R.C.T	Montreal, 1926	Haverton Hill-on-Tees.	1924	S.	250	0	42	9	24	3	1750	2407	145	Canada Steamship Lines, Lim., 9, Victoria Sq., Montreal.
148847	Letitia	K.S.L.T	Glasgow, 1925	Glasgow	1925	S.	525	7	66	4	38	0	8161	13475	‡‡8700	Anchor Donaldson, Lim., 14, St. Vincent Place, Glasgow. *Charles Donaldson, same address.*
146885	Letten	..	Grimsby, 1924	Beverley	1924	S.	78	0	19	1	9	9	59	121	14	Great Grimsby Coal Salt & Tanning Co., Lim., Fish Docks, Gt. Grimsby. *Hubert Ravenhill, same address.*
128356	Letterfourie	..	Buckie, 1908	Portgordon	1908	W.	85	2	18	5	8	8	32	77	25	×John Crockett, Southview, Cluny Terrace, Buckie.
136701	Lettie	..	London, 1914	Rotterdam	1914	S.	76	5	19	6	10	4	—	89	46	Thames Steam Tug and Lighterage Co., Lim., 25, Great Tower St., London. *Thomas W. Jacobs, jun., same address.*

* Formerly the "Glenlinnie."
** Formerly the "Rayvernol" and "William Symons."
† Formerly the "Spes."
‡ Formerly the "Capelcastle."
†† Foreign name, "8002."
‖ Formerly the "Thomas Dowding."
‡‡ S.H.P.

Digitized by Google

Official No.	Name of Ship.	International Code Signal (if any).	Port and Year of Registry.	Where and When Built.	Material.	Dimensions. Length.	Breadth.	Depth of Hold.	Registered Tonnage. Net Tonnage.	Gross Tonnage.	Horse Power of Engines.	Owner, or Part Owner, and Manager (if recorded). × Signifies *Managing Owner*. Italics signify *Manager*
						ft. 10ths.	ft. 10ths	ft. 10ths				
127953	Letty	H.N.M.B	Liverpool, 1908	Paisley 1908	S.	142 1	23 3	9 8	127	339	81	Miss Helen B. Munroe, Clinton Rd., Penarth, Glam. *Kenneth R. Munroe, 25, Mount Stuart Sq., Cardiff.*
137154	Leukos	..	Dublin, 1927	Aberdeen 1914	S.	115 0	22 6	12 3	83	216	70	Dublin Trawling Ice and Cold Storage Co., Lim., 8, Cardiff Lane, Dublin. *Patrick Fannon, same address.*
118367	Levant	V.L.T.G	London, 1903	Greenock 1903	S.	138 6	21 6	11 3	107	283	77	Eastern Telegraph Co., Lim., Electra House, Finsbury Pavement, London, E.C. 2. *Rear-Admiral Henry W. Grant, R.N., same address.*
110766	Leven	..	Aberdeen, 1912	Govan 1900	S.	105 6	21 0	10 7	67	168	45	Richard Irvin & Sons, Lim., North Shields. *Sir John H. Irvin K.B.E., Albert Quay, Aberdeen.*
76382	Leven	..	Liverpool, 1876	Northwich, Chesh. 1876	I.	85 0	18 0	7 1	56	102	40	×Henry R. Glynn, Kilrush, Clare.
127464	Levenpool	H.S.C.F	Hartlepool, W., 1911	Stockton-on-Tees 1911	S.	376 0	57 4	26 1	3038	4844	441	Pool Shipping Co., Lim., Mercantile Chambers, West Hartlepool. *John H. Ropner, West Hartlepool.*
147768	Levenwood	K.Q.D.N	Middlesbrough, 1924	Workington 1923	S.	186 5	29 4	12 4	374	803	99	Joseph Constantine Steamship Line, Lim., Maritime Buildings, Middlesbrough. *Robert A. Constantine and William W. Constantine, same address.*
106134	Leveret	.	Adelaide, S.A., 1897	Balmain, N.S.W. 1896	W.	90 0	21 2	8 9	53	78	30	Adelaide Steam Tug Co. Lim., Semaphore, S.A.
101717	Leveret	..	Fremantle, W.A., 1903	Fremantle, W.A. 1896	W.	35 5	6 0	3 7	3	5	(*a*)	Henry A. England, Perth, W.A.
98391	*Leveret	N.C.P.B	Sydney, N.S.W., 1896	South Shields 1892	I.	100 4	19 9	11 5	12	146	75	J. Fenwick & Co., Lim., 19, Bridge St., Sydney, N.S.W.
135468	Leverville	..	Liverpool, 1913	Northwich, Ches. 1912	S.	90 0	21 6	9 1	101	149	30	Lever Bros., Lim., Port Sunlight, Cheshire. *Luke V. Fildes, 26, Upper Hamilton Terrace, St. John's Wood, London, N.W.8.*
127962	Leviathan	..	Liverpool, 1909	Birkenhead 1909	S.	465 0	69 3	28 9	5553	8590	187	Mersey Docks and Harbour Board, Liverpool. *Thomas M. Newell, Dock Office, Liverpool.*
91909	Leviathan	..	London, 1886	Poplar 1886	I.	110 9	45 2	7 9	213	313	27	Port of London Authority, Trinity Square, London, E.C. 3. *David J. Owen, same address.*
126842	Levis	..	Prescott, Ont., 1925	Lauzon, Que. 1910	S.	133 3	34 9	11 0	281	419	33	Prescott & Ogdensburg Ferry Co., Lim., Prescott, Ont.
136689	Levnet	J.F.T.K	London, 1914	Stockton 1914	S.	340 0	48 5	21 9	2065	3306	307	Barry Shipping Co., Lim., Merthyr House, Cardiff. *Howard M. Davies, same address.*
118322	Lewis	V.F.Q.L	London, 1903	Bill Quay 1903	S.	135 0	24 2	10 5	141	346	51	Thos. W. Ward, Lim., Albion Works, Savile St., Sheffield. *Joseph Ward, same address.*
141358	Lewis II.	..	Ottawa, 1921	Sturgeon Falls, Ont. 1921	W.	44 4	12 6	4 8	11	17	6	John A. Clark, Sturgeon Falls, Ont.
132172	†Lews	..	Stornoway, 1920	Portgordon 1915	W.	90 0	18 9	9 1	37	87	36	×John McR. Morrison, 27, Francis St., Stornoway.
139936	Leys	..	Grimsby, 1917	Selby 1916	S.	117 1	21 6	11 5	97	222	66	Queen Steam Fishing Co., Lim., Fish Docks, Grimsby. *Charles A. Osborne, same address.*
120636	Liangchow	H.D.W.L	London, 1905	Greenock 1905	S.	266 9	40 2	21 7	1220	1999	268	China Navigation Co., Lim., 8, Billiter Square, London. *James Swire, same address.*
126155	Lib	..	Montreal, 1908	Montreal 1908	W.	62 5	14 1	5 6	15	31	5	William J. Finn, Montreal.
119908	Libelle	..	Shields, S., 1909	South Shields 1894	W.	44 8	10 8	6 0	8	19	6	Brigham & Cowan, Lim., South Shields. *Robert Bruce, Brigham & Cowan's Dry Dock, South Shields.*

* Formerly the "Goole, No. 9."

† Formerly the "Braes o' Enzie."

Digitized by Google

123877	Liberia	..	Grimsby, 1906	Selby	1906	S.	125	0	22	0	12	4	101	250	69	Lindsey Steam Fishing Co., Lim., Grimsby. *Edwin Bacon, sen., "Malwood," Abbey Park Rd., Grimsby.*
120612	Liberia	H.D.P.M	Middlesbrough, 1914	Selby	1905	S.	94	0	19	6	10	9	6	128	99	Tees Towing Co., Lim., 8, Exchange Place, Middlesbrough. *William H. Crosthwaite, same address.*
117509	Liberty	..	Banff, 1903	Aberdeen	1903	S.	81	6	18	1	8	8	33	86	30	× Alexander Coull, 14, Richmond Terrace, Portgordon.
124439	Liberty	..	Banff, 1925	Yarmouth	1907	S.	84	0	18	3	8	4	37	88	31	× William Wilson, senr., 1, Campbell St., Banff.
91322	Liberty	L.Q.G.B	Goole, 1890	Hull	1890	S.	225	0	33	1	14	1	382	895	210	London, Midland & Scottish Railway Co., Euston Station, London, N.W. 1. *William B. Clementson, Goole.*
129480	*Liberty	H.V.R.T	Jersey, 1924	Leith	1907	S.	268	6	35	6	17	9	887	1607	180	Lady Fanny L. Houston, D.B.E., Beaufield, St. Saviour's, Jersey, C.I.
132134	Libra	..	Grimsby, 1912	Dundee	1912	S.	117	3	22	0	11	6	82	211	56	Trawlers (White Sea and Grimsby), Lim., Fish Docks, Grimsby. *Harold Bacon, same address.*
136987	Libyan	..	Grimsby, 1913	Beverley	1913	S.	115	4	21	6	11	5	90	202	67	Onward Steam Fishing Co., Lim., Fish Docks, Grimsby. *Frank W. Robinson, same address.*
132331	Lichen	..	Yarmouth, 1911	Govan	1911	S.	86	4	18	5	8	8	38	99	40	Westmacott, Lim., Battery Rd., Yarmouth. *Reginald J. Westmacott, The White House, North Drive, Yarmouth.*
153652	Lien Shui	..	Shanghai, 1925	Shanghai	1920	S.	85	0	17	0	7	5	56	91	130	Shanghai Waterworks Co., Lim., 69, Kiangse Rd., Shanghai.
101795	Lienta	..	Launceston, Tas., 1914	Port Glasgow	1914	S.	154	7	30	1	13	0	207	512	66	Marine Board, Launceston, Tasmania.
102148	Life Buoy	..	Liverpool, 1894	Lytham	1894	S.	76	5	19	8	8	1	64	108	20	Lever Bros., Lim., Port Sunlight, Cheshire. *Luke V. Fildes, 26, Upper Hamilton Terrace, St. John's Wood, London, N.W.8.*
128859	Liffey	..	Dublin, 1910	Dublin	1888	I.	80	3	15	5	5	9	39	58	7	Arthur Guinness, Son & Co., Lim., St. James's Gate Brewery, Dublin. *William B. Dobbs, same address.*
145137	Lifter	..	London, 1921	Chatham Dockyard.	(a)	S.	85	0	21	1	8	7	105	171	36	Eric Milburn, 4, Wellington Rd., Whitby, Yorks.
147923	Liger	K.R.J.M	Glasgow, 1924	Renfrew	1924	S.	254	0	43	1	16	9	638	1576	†1600	Anglo-Persian Oil Co., Lim., Britannic House, Finsbury Circus, London, E.C.2. *Hubert B. H. Ewes, same address.*
125320	Light	..	Fraserburgh, 1908	Fraserburgh	1908	W.	87	2	18	4	8	8	34	81	25	× Adam Brown, 16, Dennyduff St., Fraserburgh.
144744	Lighterman	..	Bristol, 1920	Northwich	1917	W.	56	2	14	4	7	1	4	38	15	× John N. Philip, Studland, Paignton, Devon.
145492	Lightfoot	K.M.J.W	Newcastle, 1922	Sunderland	1922	S.	268	0	37	9	17	6	1103	1894	199	Hill Steam Shipping Co., Lim., Exchange Bldg., Quayside, Newcastle-on-Tyne. *John W. Witherington and Harry P. Everett, same address.*
157331	Lightship No. 25	..	Ottawa, 1926	Sorel, P.Q.	1926	S.	124	6	23	6	12	5	127	265	48	Minister of Marine & Fisheries, Ottawa, On.
144476	Lignum	..	Portsmouth, 1921	Gosport	1921	W.	175	0	30	0	16	2	404	710	74	Camper & Nicholsons, Lim., Quay Lane, Gosport, Southampton. *Leo C. Clapcott, 3, Linden Grove, Alverstoke, Gosport.*
75028	‡Lilac	..	Sydney, N.S.W., 1879	Berry's Bay, N.S.W.	1879	W.	66	2	13	7	4	8	24	35	11	William Ryan, Ryan St., Leichhardt, Sydney, N.S.W.
127353	Lilacina	..	Banff, 1912	Banff	1912	W.	87	6	18	8	9	0	35	83	25	× William Wiseman, "Airylea," Gardenstown, Banff.
123005	Lilavati	..	Bombay, 1911	Grangemouth	1911	S.	165	0	27	6	9	1	123	293	125	Bombay Steam Navigation Co., Lim., Frere Rd., Bombay.
147583	‖Lilburn	K.W.P.T	West Hartlepool, 1927	Sunderland	1924	S.	240	0	37	2	17	7	835	1495	170	× Herbert L. Hogg, 6/7, Victoria Terrace, West Hartlepool.
152774	L'Ile d'Orleans	..	Quebec, 1925	Lauzon, Levis, Que.	1925	S.	144	0	53	6	14	2	429	795	95	La Traverse de L'Ile d' Orleans, Lim., 59, Sous-le-Fort St., Quebec.
84267	**Lilith	N.J.K.H	Lowestoft, 1918	Cowes, I. of Wight	1883	W.	54	4	14	4	8	9	15	34	9	Mrs. Ethel F. Savery, c/o Mr. E. F. Bathurst High Street, Woburn Sands, Bedfordshire. *Thomas A. Savery, same address.*
130206	Lilium	..	Peterhead, 1914	Fraserburgh	1913	W.	88	8	18	7	8	9	35	83	27	× Alexander Morgan, Ugie Rd., Peterhead.
94767	Lillian	..	Owen Sound, Ont., 1893	Owen Sound, Ont.	1893	W.	30	0	7	1	3	6	4	5	6	Charles Martin, jun., co. Simcoe, Ontario.
85543	Lillie	..	Chatham, N.B., 1886	Yarmouth, N.S.	1883	W.	64	9	17	1	7	8	49	72	60	Ralph W. Hendry, Halifax, N.S.
116848	Lillie Seaman	..	Owen Sound, Ont., 1907.	Owen Sound	1907	W.	45	0	12	0	6	3	13	19	2	Union Bank of Canada, Winnipeg, Man.

* Formerly the "Glencairn." † I.H.P. ‡ Formerly the "Osprey." ‖ Formerly the "Islington." ** Formerly a sailing vessel.

Digitized by Google

Official No.	Name of Ship.	International Code Signal (if any).	Port and Year of Registry.	Where and When Built.	Material.	Dimensions. Length.	Breadth.	Depth of Hold.	Registered Tonnage. Net Tonnage.	Gross Tonnage.	Horse Power of Engines.	Owner, or Part Owner, and Manager (if recorded). × Signifies *Managing Owner*. Italics signify *Manager*.
						ft. 10ths	ft. 10ths	ft. 10ths				
122395	Lillooet	H.P.M.G	Victoria, B.C., 1908	Victoria, B.C. 1908	S.	163 0	27 0	13 0	311	575	94	Minister of Marine and Fisheries, Ottawa, Ontario.
94985	Lilly	..	Toronto, Ont., 1910	Oakville, Ont. 1890; Rebuilt, Victoria Harbor, Ont. 1909	W.	51 3	14 2	5 5	15	22	3	Victoria Harbor Lumber Co., Lim., Toronto, Ontario.
138864	Lilly Grace	..	Port Arthur, Ont., 1925.	Pt. McDiarmid, Ont. 1924	W.	48 0	11 5	6 4	15	23	9	Andrew Sutherland, 223, Park St., Port Arthur, Ont.
103574	Lilly May	..	Midland, Ont., 1916	North River, Ont. 1895	W.	32 0	10 3	3 6	3	11	2	Geo. Dennis, Penetanguishene, Ont.
106279	Lily	..	Cork, 1898	Lytham 1896	S.	50 6	11 0	19 7	16	23	50	Cork Harbour Commissioners, Cork. *James Price, Custom House St., Cork.*
123610	Lily	..	Fraserburgh, 1912	Banff 1906	W.	80 0	18 8	8 4	27	77	30	×George Duthie, 57, College Bounds, Fraserburgh, Aberdeenshire.
106053	Lily	P.N.B.C	Glasgow, 1896	Port Glasgow 1896	S.	190 5	29 3	13 3	256	635	126	Burns & Laird Lines, Lim., 29, Cockspur St., London, S.W. 1. *Sir Alfred H. Read, same address.*
107255	Lily	..	New Westminster, B.C., 1898.	New Westminster, B.C. 1898	W.	32 0	6 8	3 0	6	9	2	Alexander Coutts, New Westminster, B.C.
70246	Lily	..	Newcastle, 1876	Felling-on-Tyne 1868	W.	49 3	17 1	(a)	24	37	7	Gray's Wherries, Lim., Derwentwater Chambers, Sandhill, Newcastle-on-Tyne. *Henry A. Haslam, No. 2 Shed, Quayside, Newcastle-on-Tyne.*
113146	Lily	..	Newcastle, N.S.W., 1903.	Stockton, N.S.W. 1903	W.	68 0	16 0	6 6	24	35	15	Tomago Water Supply Co., Lim., Newcastle, N.S.W.
116469	Lily	..	Vancouver, B.C., 1904	Vancouver, B.C. 1904	W.	30 0	9 6	3 6	8	12	3	William Hickey, Vancouver, B.C.
111063	Lily	..	Kirkwall, 1927	Yarmouth 1900	W.	77 3	17 6	8 5	39	61	20	×James B. Bruce, Leith Burray, Orkney Islands.
130627	Lily M. Hodge	..	Yarmouth, N.S., 1913	Yarmouth, N.S. 1913	W.	59 7	13 9	7 0	19	34	6	Lockeport Cold Storage Co., Lim., Lockeport, N.S.
119355	Lily Maud	..	Buckie, 1920	Lowestoft 1904	W.	80 1	18 4	8 0	37	63	25	×George Reaich, 4, West St., Buckie, Banffshire.
127567	Lily Melling	H.N.J.L	Fleetwood, 1908	North Shields 1908	S.	125 6	22 1	12 1	96	246	85	Selby Trawlers, Lim., 216, Dock St., Fleetwood. *Henry Blackburn, 27, Chaucer Rd., Fleetwood.*
128373	Lily Oak	..	Buckie, 1908	Oulton Broad 1908	W.	85 2	19 0	9 2	35	84	25	×James Wilson, 50, Gordon St., Buckie, Banffshire.
127339	Lilybank	..	Banff, 1911	Banff 1911	W.	86 6	19 0	9 2	35	83	25	×Alexander Brodie, Banff.
138088	*Limax	K.H.V.M	London, 1921	Birkenhead 1914	S.	313 0	65 1	20 9	2535	4718	524	Anglo-Saxon Petroleum Co., Lim., St. Helen's Court, Leadenhall St., London, E.C. 3. *Andrew Agnew, same address.*
136155	†Limeslade	..	Swansea, 1919	Beverley 1919	S.	125 5	23 5	12 7	127	290	86	Rhondda Fishing Co., Lim., South Dock, Swansea. *John D. Marsden, same address.*
146141	Limnea	K.J.T.C	London, 1921	Londonderry 1921	S.	412 4	53 4	31 1	3435	5698	372	Anglo-Saxon Petroleum Co., Lim., St. Helen's Court, Leadenhall St., London, E.C. 3. *Andrew Agnew, same address.*
140436	Limol	..	London, 1917	Renfrew 1917	S.	210 0	34 7	15 6	476	1159	139	×Secretary of the Admiralty, Whitehall, London, S.W. 1.
103277	Lina	..	Chatham, N.B., 1894.	Black Brook, N.B. 1894	W.	53 2	11 7	5 8	18	26	12	A. & R. Loggie Co., Lim., Loggieville, N.B.
118359	Linan	V.L.G.Q	London, 1903	Greenock 1903	S.	300 2	40 1	20 6	1356	2211	314	China Nav. Co., Lim., 8, Billiter Sq., London. *John Swire, same address.*
39904	Linaria	K.Q.L.S	North Shields, 1924	Sunderland 1924	S.	331 0	48 0	23 2	2014	3385	283	Stag Line, Lim., North Shields. *Alfred Robinson & Johnson Robinson, 1, Howard St., North Shields.*
93410	Lincoln	M.S.V.Q	Ardrossan, 1904	Sunderland 1890	I.	95 0	20 5	10 3	48	124	35	× William A. Rafferty and ×James MacBrayne, 21, New Merchant Lane, Glasgow.

* Formerly the "Leonard." † Formerly the "John Ashley."

Digitized by Google

118397	Lincoln	V.C.S.L	London, 1903	Gainsborough	1903	S.	76 3	14 5	6 3	27	57	10	John Harker, Lim., Knottingley, Yorks. *James W. Kipping, Arkendale, Knottingley, Yorks.*
106832	•Lincolnia	J.C.H.R	Fleetwood, 1910	Middlesbrough	1896	I. & S.	95 8	20 4	10 8	52	138	42	Lincolnia Steam Fishing Co., Lim., Premier Chambers, London Street, Fleetwood. *Rowland Morris, same address.*
56079	Lincolnshire	L.N.C.W	Newport, 1888	Low Walker	1867	I.	77 1	20 0	8 3	54	112	25	Lincolnshire Steamship Co., Lim., Market Strand Wharf, Falmouth. *Frank Harris, same address.*
117008	Linda	..	New Westminster, B.C., 1924.	Vancouver, B.C.	1904	W.	52 5	13 5	7 3	2	32	10	Harold L. Gilley, 902, Columbia Ave., New Westminster, B.C.
144366	†Lindfield	K.D.Q.W	Sydney, N.S.W., 1925	Hessle	1920	S.	135 5	29 0	13 6	1	384	236	J. Fenwick & Co., Lim., Sydney, N.S.W.
125228	‡Lindisfarne	..	Hobart, Tas., 1920	Brisbane Water, N.S.W.	1910	W.	98 0	22 0	7 6	65	99	24	S.S. Reemere Pty. Lim., Hobart, Tas.
148127	Lindisfarne	K.S.R.B	Newcastle, 1925	Hebburn-on-Tyne	1925	S.	231 3	35 1	14 3	406	968	240	Tyne-Tees Steam Shipping Co., Lim., 25, King St., Newcastle. *Frederick Whittock, same address.*
132238	Linesman	H.S.L.V	Hull, 1911	South Shields	1911	S.	85 2	18 1	10 1	4	96	55	United Towing Co., Lim., 11, Nelson St., Hull. *Thomas C. Spink, same address.*
142385	‖Ling Nam	T.J.B.F	Hong Kong, 1927	Hamburg	1903	S.	415 8	50 4	28 1	3975	6167	515	Ling Nam Steamship Co., Lim., 20, Des Voeux Rd., Central, Victoria, Hong Kong.
132810	Lingan	H.T.W.G	Montreal, 1917	Middlesbrough	1911	S.	375 4	52 0	27 6	2603	4677	490	Lingan Steamship Co., Lim., 35, Bedford Row, Halifax, N.S. *John R. McIsaac, 2, Bay View Street, Sydney, Cape Breton, Canada.*
79377	••Lingdale	H.T.B.N	Middlesbrough, 1914	Poplar, Middlesex	1882	I.	107 7	20 1	10 4	11	174	75 Pa	Tees Towing Co., Lim., 8, Exchange Place, Middlesbrough. *William H. Crosthwaite, same address.*
129128	Lingfield	H.R.M.W	London, 1910	West Hartlepool	1910	S.	365 2	51 3	26 0	2612	4082	397	Woodfield Steam Shipping Co., Lim., 44, Leadenhall Street, London. *Alfred E. Tylor, Robert L. Brown, and Frederick V. Woods, same address.*
151718	Lingkong	..	Shanghai, 1923	Shanghai	1923	S.	180 0	34 1	14 9	312	850	187	Shanghai Pilot Boat Co. (1923), Lim., Shanghai, China.
135287	††Linkmoor	J.D.L.V	London, 1913	Sunderland	1913	S.	331 0	47 7	22 5	1973	3175	291	Moor Line Lim., Moor Buildings, Pilgrim St., Newcastle. *Sir Walter Runciman, Bart., same address.*
137181	Linn o' Dee	..	Aberdeen, 1915	Leith	1915	S.	117 2	22 1	12 5	98	227	82	Robert Flockhart, Fishmarket, Newhaven, Edinburgh. *Alexander Flockhart, 1, Jessfield Terrace, Leith.*
93115	‡‡Linnet	..	Aberdeen, 1899	Hull	1887	I.	100 2	20 1	10 9	59	142	45	John Lewis, Lim., 186, Albert Quay, Aberdeen. *Andrew Lewis, same address.*
53410	Linnet	..	Glasgow, 1866	Glasgow	1866	I.	86 0	16 2	2 8	27	34	15	David MacBrayne, Lim., 119, Hope St., Glasgow. *Harry T. Leith, same address.*
99185	Linnet	M.J.V.Q	Grimsby, 1916	Middlesbrough	1891	I.	96 1	20 3	10 7	58	134	50	Overseas Steam Fishing Co., Lim., Fish Docks, Grimsby. *Walter H. Beeley, same address.*
128251	Lintie	..	Belfast, 1925	Greenock	1909	S.	110 1	20 6	8 8	90	167	30	×James Sheils, Jnr., Lagan Bank Rd., Belfast.
126723	Lintonia	..	Peterboro', Ont., 1910	Lakefield, Ont.	1910	W.	82 4	14 7	5 2	40	58	9	Charles F. Gray, Lakefield, Ont.
115619	Lintrose	..	Hobart, Tas., 1922	Paisley	1897	I.	126 5	26 0	5 9	104	153	20	James Rowe & Sons, Proprietary, Lim., Hobart, Tas.
111075	‖‖Linum	..	Peterhead, 1914	North Shields	1901	S.	80 0	18 0	8 2	33	77	22	Northern Fishing Co. (Peterhead), Lim., Peterhead. *William Thomson, 73, Broad St., Peterhead.*
56819	Lion	..	London, 1867	Poplar	1865	I.	58 6	12 2	7 1	11	29	25	Rotifer Towing Co., Lim., 29, Culling Road, Rotherhithe, London, S.E. 16. *Henry D. Lane, same address.*
115945	Lion	V.D.B.T	London, 1903	Greenock	1902	S.	75 4	19 2	9 4	5	87	70	Associated Portland Cement Manufacturers, Lim., Portland House, 14, Tothill St., London, S.W.1. *James A. White, same address.*
79533	Lion	..	Melbourne, 1882	Melbourne	1882	W.	63 5	13 4	6 5	15	30	20	(c) Minister of Defence for the Colony of Victoria.

• Formerly the "Kingfisher." •• Formerly the "Lady Vita." Foreign name "Dorthea." † Formerly the "St. Claude." †† Formerly the "Jedmoor" and "Jedmead" ‡ Formerly the "Williamstown." ‡‡ Formerly "Her Majesty." ‖ Formerly the "Field Marshal." ‖‖ Formerly the "Seven."

Digitized by Google

Official No.	Name of Ship.	International Code Signal (if any).	Port and Year of Registry.	Where and When Built.	Material.	Dimensions. Length.	Breadth.	Depth of Hold.	Registered Tonnage. Net Tonnage.	Gross Tonnage.	Horse Power of Engines.	Owner, or Part Owner, and Manager (if recorded). × Signifies *Managing Owner*. Italics signify *Manager*.
						ft. 10ths	ft. 10ths	ft. 10ths				
154210	Lipis	K.V.R.W	Singapore, 1927	Greenock 1927	S.	214 3	35 6	11 6	461	845	87	Straits Steamship Co., Lim., Ocean Buildings, Collyer Quay, Singapore.
143673	Lisbon	K.G.V.C	Liverpool, 1920	Aberdeen 1920	S.	250 8	38 2	17 1	1242	1964	230	Ellerman Lines, Lim., 12, Moorgate St., London, E.C. *Graham Smith, 22, Water St., Liverpool.*
137078	*Lisburn	..	Lowestoft, 1923	Oulton Broad 1917	W.	87 6	20 4	10 0	48	101	29	Herring Fishing Co., Lim., Stanford View, Battery Green, Lowestoft. *Ritson J. Tripp, "The Beeches," Kessingland, Suffolk.*
145875	Liscard	..	Liverpool, 1921	Southampton 1921	S.	146 3	50 1	14 0	267	734	208	The Mayor, Aldermen and Burgesses of Wallasey, Town-Hall, Wallasey. *William H. Fry, Ferries Dept., Seacombe.*
126493	Lisgar	..	Montreal, 1909	Sorel, Quebec 1909	S.	91 8	22 1	10 7	118	210	47	Minister of Public Works, Ottawa, Ont.
148923	Lissa	K.V.R.C	Glasgow, 1927	Port Glasgow 1927	S.	254 0	39 2	17 4	893	1518	207	Scandinavian Shipping Co., Lim., 165, St. Vincent St., Glasgow. *Lawrence Glen, same address.*
149887	Lita	..	Cape Town, 1927	Sandefjord 1919	S.	184 2	30 2	13 0	367	737	102	British & South American Steam Navigation Co., Lim., 4, St. Mary Axe, London, E.C.3. *Harold J. McCarraher, same address.*
137540	Lithium	J.P.C.V	Liverpool, 1917	Selby 1917	S.	135 2	23 1	9 4	113	301	69	United Alkali Co., Lim., Cunard Bldgs., Liverpool. *Daniel Downey, same address.*
114926	Little Dragon	..	Truro.	Vectis Works, Cowes, Isle of Wight. 1902	Cmp.	53 1	12 3	5 1	6	19	†50	Cox & Co. (Engineers) Lim., Blackwall Yard, London, E. 14. [*Cornwall.* *Charles F. Jamieson, Bel Sito, Falmouth.*
92758	Little Emely	..	Quebec, 1889	Quebec 1889	W.	28 0	8 0	3 2	4	6	7	Louis Gagnon, Pentecost River, Saguenay, Quebec.
118662	‡Little Orme	..	Liverpool, 1907	Montrose 1906	S.	112 0	20 5	8 4	79	203	31	Zillah Shipping & Carrying Co., Lim., 7, Chapel St., Liverpool. *Robert James Wakefield, same address.*
124654	Livelihood	..	Fraserburgh, 1913	Banff 1907	W.	86 6	19 0	8 7	35	84	30	×George Walker, 121, Shore St., Fraserburgh.
115108	Lively	..	Banff, 1906	North Shields 1903	S.	80 0	18 1	8 3	30	79	30	×John Wood, Portknockie, Banff.
121279	Livingstonia	H.F.J.C	Glasgow, 1906	Linthouse 1906	S.	385 5	50 0	26 2	2799	4294	390	Steamship "Livingstonia" Co., Lim., 21, Bothwell St., Glasgow. *Joseph P. Maclay, same address.*
119664	Livonia	..	Buckie, 1913	Torry 1904	S.	81 5	18 1	8 8	36	89	30	×George Reid, "Sunnybank," Portgordon, Banffshire.
122765	Livonia	..	Lowestoft, 1905	Lowestoft 1905	W.	74 0	17 8	8 5	42	62	15	×Albert C. Burroughs, 69, Cambridge Road, Lowestoft.
129257	Livorno	H.Q.K.B	Hull, 1910	Hull 1909	S.	300 2	42 5	17 6	1079	1911	248	Ellerman's Wilson Line, Lim., Hull. *William J. Tarn, Commercial Road, Hull.*
112644	Lizard	..	London, 1899	Beverley 1899	S.	69 7	16 6	8 8	5	61	70	×Herbert S. Gaselee, 20, St. Dunstan's Hill, London.
126447	Lizpeth	..	Kenora, Ont., 1909	Fort Frances, Ont. 1909	W.	45 0	10 4	4 0	17	25	4	Peter Calder, Fort Francis, Ont.
128376	Lizzie Annie	..	Buckie, 1909	North Shields 1908	S.	82 6	18 3	8 7	29	87	37	×George Flett, Junr., 5, Netherton Terrace, Findochty, Banff.
132160	Lizzie Birrell	..	Buckie, 1913	Findochty 1913	W.	91 2	19 2	9 5	39	92	35	×William B. Herd, 1, Blantyre Terrace, Findochty, Banffshire.
128400	Lizzie Flett	..	Buckie, 1911	Aberdeen 1911	S.	86 5	18 5	9 0	37	88	39	×Alexander Flett, 16, Castle St., Findochty, Banffshire.
124703	Lizzie Hutt	..	Methil, 1908	Anstruther 1908	W.	87 0	19 0	9 0	27	82	33	Mrs. Mary Hutt, Hope Place, St. Monance, Fifeshire. *John T. Graham, Thordisa, Anstruther.*
107131	Lizzie May	..	Goderich, Ont., 1897	Goderich, Ont. 1897	W.	55 0	12 1	4 8	12	18	12	John Harrison & Sons Co., Lim., Owen Sound, Ont.

* Foreign name "Johanna." † B.H.P. ‡ Formerly the "E. L. Lawson."

Digitized by Google

114912	Lizzie Melling	H.B.Q.J	Preston, 1904	North Shields	1904	S.	117	0	21	6	12	0	79	207	62	Melling Trawlers, Lim., No. 7, Fish Trade Buildings, Wyre Dock, Fleetwood. *Henry Melling, East Lodge, Watling Street Rd., Preston.*
149971	Llanberis	K.W.V.H	London, 1928	Hebburn-on-Tyne	1928	S.	400	8	53	7	26	1	3074	5055	460	Llanberis Steamship Co., Lim., Baltic House, Cardiff. *Daniel Radcliffe, same address.*
149752	Llandaff Castle	K.V.M.J	London, 1926	Belfast	1926	S.	471	2	61	7	39	2	6563	10786	1085	Union Castle Mail Steamship Co., Lim., 3, Fenchurch St., London, E.C. *Isaac J. Newcombe and Gilbert Murray, same address, and William A. Penton, Canute Road, Southampton.*
148678	Llandovery Castle	K.T.F.R	London, 1925	Scotstoun, Glasgow	1925	S.	471	1	61	7	39	0	6501	10609	822	Union-Castle Mail Steamship Co., Lim., 3 and 4, Fenchurch St., London. *Isaac J. Newcombe and Gilbert Murray, same address, and William A. Penton, Canute Road, Southampton.*
60772	Llanelly	P.G.F.M	Liverpool, 1886	Preston	1875	I.	166	2	23	9	13	1	154	369	80	South Wales & L'pool. S.S. Co., Lim., 21, Water St., Liverpool. *Francis Johnston, same address.*
111565	Llano	..	Toronto, 1919	Toronto	1900	W.	61	3	8	0	3	8	9	14	7	Joshua C. Scriver, Huntsville, Ont.
135315	Llanstephan Castle.	J.D.T.K	London, 1914	Govan	1914	S.	500	5	63	3	28	7	7021	11293	1165	Union-Castle Mail Steamship Co., Lim., 3 & 4, Fenchurch St., London. *Isaac J. Newcombe and Gilbert Murray, same address, and William A. Penton, Canute Road, Southampton.*
129330	*Llantwit Major	K.P.C.M	Cardiff, 1923	Sunderland	1913	S.	290	0	40	8	17	8	1383	2298	222	Morfa Steam Navigation Co., Lim., 55, Mount Stuart Square, Cardiff. *Albert A. Doughty, "Morfa," Llantwit Major, Glamorgan.*
128565	Lloyd George	..	Fraserburgh, 1925	Oulton Broad, Lowestoft.	1910	W.	85	4	18	9	8	9	34	79	32	Richard Irvin & Sons, Lim., North Shields. *Sir John H. Irvin, K.B.E., Albert Quay; Aberdeen.*
93528	Lobelia	..	Sydney, N.S.W., 1921	Balmain, N.S.W.	1886	W.	75	0	18	7	6	4	29	65	17	Harbor Land and Transport Co., Lim., No. 2 Jetty, Circular Quay, Sydney, N.S.W.
130062	Loc Garmain	..	Wexford, 1922	Colchester	1918	Cmp.	57	0	14	5	7	3	1	38	†140	Wexford Harbour Commissioners, Ballast Office, Wexford. *Patrick J. Gordon, same address.*
132351	‡Locarno	..	Lowestoft, 1925	Yarmouth	1911	S.	84	1	18	2	9	0	42	88	32	× Henry H. Catchpole, Saint Kilda, London Rd., South, Lowestoft.
129343	Loch Assater	..	Aberdeen, 1910	Aberdeen	1910	S.	115	1	22	6	12	2	79	210	56	×Thomas Stephen, 172, Market St., Aberdeen.
129332	Loch Awe	..	Aberdeen, 1909	Aberdeen	1909	S.	115	7	22	6	12	2	82	216	76	Loch Line Steam Trawling and Fishing Co., Lim., 164, Market St., Aberdeen. *Harry A. Holmes, Albert Quay, Aberdeen.*
143845	‖Loch Blair	..	Aberdeen, 1921	Aberdeen	1917	S.	115	4	22	1	12	1	82	203	57	Bonaccord Steam Fishing Co., Lim., 164, Market St., Aberdeen.
137190	**Loch Brora	..	Aberdeen, 1916	Aberdeen	1916	S.	115	0	22	8	12	2	88	226	71	Bon-Accord Steam Fishing Co., Lim., 164, Market St., Aberdeen. *Harry A. Holmes, Albert Quay, Aberdeen.*
127316	Loch Craig	..	Banff, 1910	Aberdeen	1910	S.	86	2	18	6	9	0	35	91	41	William Lyall, 38, Low shore, Macduff, Banff. *Walter P. Lyall, 25, Duff St., Macduff.*
127157	Loch Esk	..	Aberdeen, 1908	Aberdeen	1908	S.	115	6	22	6	12	2	80	215	76	Empire Steam Fishing Co. of Aberdeen, Lim., 164, Market St., Aberdeen. *Harry A. Holmes, Albert Quay, Aberdeen.*
129484	Loch Etive	J.P.F.Q	Glasgow, 1910	Bowling	1910	S.	122	3	21	6	9	4	89	237	35	British Aluminium Co., Lim., 109, Queen Victoria St., London. *Peter D. Hendry, 142, St. Vincent St., Glasgow.*
133613	Loch Hourn	..	Aberdeen, 1922	Aberdeen	1912	S.	115	3	22	5	12	2	79	209	71	×Alexander Main, Marine Villa, Balnagask Rd., Aberdeen.
129344	Loch Lee	..	Aberdeen, 1910	Aberdeen	1910	S.	115	1	22	7	12	2	79	210	56	Bon-Accord Steam Fishing Co., Lim., 164, Market St., Aberdeen. *Harry A. Holmes, 163, Albert Quay, Aberdeen.*
129519	Loch Leven	J.M.P.F	Glasgow, 1910	Bowling	1910	S.	135	2	23	6	10	1	114	306	77	Mrs. Ann B. Monroe, Eshe House, Eshe Rd., North, Blundellsands. *Robert Monroe, 30, Brunswick St., Liverpool.*

* Foreign name "Rubens." † I.H.P. ‡ Formerly the "G.M.H." ‖ Formerly the "James Beagan." ** Formerly the "Vale of Forth."

Digitized by Google

Official No.	Name of Ship	International Code Signal (if any).	Port and Year of Registry.	Where and When Built.	Material.	Dimensions. Length.	Breadth.	Depth of Hold.	Registered Tonnage. Net Tonnage.	Gross Tonnage.	Horse Power of Engines.	Owner, or Part Owner, and Manager (if recorded). × Signifies *Managing Owner*. Italics signify *Manager*.
						ft. 10ths	ft. 10ths	ft. 10ths				
108655	Loch Lomond	Q.G.H.V	Aberdeen, 1920	Aberdeen 1898	S.	102 8	20 0	10 8	55	145	52	×Robert Baxter 3 South Square, Footdee, Aberdeen.
144575	*Loch Long	..	Aberdeen, 1920	Troon 1917	S.	125 6	23 5	12 8	121	277	61	Loch Line Steam Trawling & Fishing Co., Lim., 164, Market St., Aberdeen. *Harry A. Holmes, Albert Quay, Aberdeen.*
123381	Loch Loyal	..	Aberdeen, 1921	Aberdeen 1907	S.	112 3	21 8	12 0	75	196	68	George Wood, 11, Murray Terrace, Aberdeen.
137195	Loch Lyon	..	Aberdeen, 1916	Aberdeen 1916	S.	116 1	22 1	11 9	84	225	69	Loch Line Steam Trawling & Fishing Co., Lim., 164, Market St., Aberdeen. *Harry A. Holmes, Albert Quay, Aberdeen.*
129338	Loch Maree	..	Aberdeen, 1910	Aberdeen 1910	S.	115 3	22 5	12 1	80	215	76	White Star Steam Fishing Company of Aberdeen, Lim., 164, Market St., Aberdeen. *Harry A. Holmes, Albert Quay, Aberdeen.*
144513	†Loch Nevis	K.N.F.D	London, 1920	South Shields 1920	S.	125 4	23 4	12 6	113	276	69	Arthur S. Bowlby, Gilston Park, Harlow, Essex. *Leonard C. Cockrell, The Docks, Milford Haven.*
115551	Loch Rannoch	..	Aberdeen, 901	Aberdeen 1901	S.	106 2	21 2	11 6	68	178	62	×Thomas Davidson, Commercial Rd., Aberdeen.
131259	Loch Spynie	..	Inverness, 1910	Lossiemouth 1910	W.	83 3	19 2	8 7	33	80	25	×John Stewart, 33, Union St., Lossiemouth.
137179	Loch Wasdale	..	Aberdeen, 1915	Aberdeen 1915	S.	116 2	22 0	12 0	81	210	70	White Star Steam Fishing Co. of Aberdeen, Lim., 164, Market St., Aberdeen. *Harry A. Holmes, Albert Quay, Aberdeen.*
113976	Lochaber	J.R.Q.S	Cardiff, 1919	Bowling 1901	S. & I.	125 0	22 6	9 7	99	263	55	Moorcroft Shipping Co., Lim., 11, Redcross St., Liverpool. *Griffiths Davies and John S. Jones, same address.*
137667	Lochalsh	..	Inverness, 1926	Lowestoft 1918	W.	86 5	20 0	10 2	43	100	43	×Donald Stewart, Church Rd., Kyle, Rossshire.
123347	Lochee	J.S.K.G	Dundee, 1918	Bristol 1917	S.	212 2	33 9	13 3	542	1064	139	Dundee, Perth & London Shipping Co., Lim., Maritime Buildings, 26, East Dock St., Dundee. *Ralph C. Cowper, same address.*
119349	‡Lochiel	J.H.M.P	Glasgow, 1919	Kinghorn 1906	S.	140 2	23 1	10 5	126	318	52	David MacBrayne, Lim., 119, Hope St., Glasgow. ***Harry T. Leith, same address.***
131254	Lochnabo	..	Inverness, 1910	Lossiemouth 1910	W.	82 8	18 8	8 5	31	76	30	×John Campbell, Ashley House, Lossiemouth.
106014	‖Lochness	..	Glasgow, 1908	Port Glasgow 1896	S.	87 1	17 1	5 8	45	82	20	David MacBrayne, Lim., 119, Hope St., Glasgow. *Harry T. Leith, same address.*
148128	Lochside II	K.S.R.F	Newcastle, 1925	South Bank-on-Tees. 1925	S.	140 0	24 0	10 2	169	368	80	×James Deuchar, 7, Eldon Square, Newcastle.
88775	Locksley	J.L.N.F	Montrose, 1915	Wallsend 1884	I.	91 0	20 2	8 0	72	131	20	×Robert M. Ardeer, Iron Works, Stevenston, Ayr.
129428	Loco	..	Glasgow, 1909	Dumbarton 1909	S.	95 4	21 1	6 3	41	92	8	Irrawaddy Flotilla Co., Lim., 153, St. Vincent St., Glasgow. *Robert Galloway, same address.*
135874	Loeta	..	Shanghai, 1916	Shanghai 1916	S.	56 5	11 5	6 6	12	26	11	John Johnstone, Shanghai.
144265	Logan	..	Glasgow, 1921	Maryhill, Glasgow 1921	S.	66 4	18 4	9 0	38	98	21	×James Warnock, 6, Crossflats Crescent, Paisley.
143469	**Lois.	..	Fleetwood, 1923	Beverley 1917	S.	130 2	23 0	12 2	112	286	69	Fleetwood Steam Fishing Co., Lim., Fleetwood. *George E. J. Moody, Fish Dock Rd., Grimsby.*
127903	Lokoja	H.M.K.B	Liverpool, 1908	Port Glasgow 1908	S.	225 0	36 1	13 2	576	981	118	British & African Steam Navigation Co., Lim., Colonial House, 20, Water St., Liverpool. *David Jones, same address.*
153555	††Loksun	T.H.W.B	Hong Kong, 1924	Bremerhaven 1902	S.	253 9	37 2	19 6	1045	1781	127	Fei Lun Steamship Co., Lim., 3, Queens Bldgs., Victoria, Hong Kong.
136597	Lolist	..	Lowestoft, 1914	South Bank, Middlesbrough. 1914	S.	105 0	21 2	11 8	70	180	62	William Robbens & Sons, Lim., 14, Trawl Market, Lowestoft. *William Robbens, Lowestoft.*
121836	Lolita	..	St. John, N.B., 1906	Boston, U.S.A. 1897	W.	46 1	10 0	4 8	10	14	5	Lorne J. Whelpley, Carter's Point, King's co., N.B.
144509	Lolworth	K.F.H.M	London, 1920	Sunderland 1920	S.	270 0	40 2	17 2	1154	1969	214	Hudson Steamship Co., Lim., 22, Billiter St., London, E.C. 3. *Herbert E. Ingle, same address.*

* Formerly the "Timothy Crawley." † Formerly the "Patrick Donovan." ‡ Formerly the "Devonia." ‖ Formerly the "Loch Leven Queen," "Lough Neagh Queen," and "Clutha No. 12."
** Formerly the "John Appleby." †† Foreign name "Commercial Scout."

Digitized by Google

143206	*Lomas . .	K.V.P.D	London, 1927 . .	Govan . . .	1919	S.	400 1	52 3	28 4	3181	5256	490	Buenos Ayres Great Southern Railway Co., Lim. River Plate House, Finsbury Circus, London, E.C. *Charles F. Holland, 20, Billiter St., London, E.C.*
127846	Lombard	..	Grimsby, 1909 . .	Selby . . .	1909	S.	128 0	22 0	12 3	122	272	71	Lindsey Steam Fishing Co., Lim., Fish Docks, Grimsby. *Edwin Bacon, same address.*
143743	Lombardy .	K.J.B.W	Liverpool, 1921 . .	Thornaby-on-Tees	1921	S.	380 0	48 1	23 4	2067	3379	414	David MacIver & Co., Lim., 31, James St., Liverpool. *Peter H. Roscoe, same address.*
137406	Lompoc . .	J.H.C.Q	Liverpool, 1914 . .	Partick . . .	1914	S.	435 3	55 8	33 2	4513	7270	520	Bear Creek Oil and Shipping Co., Lim., 20, Castle St., Liverpool. *Frederick C. Bowring, same address.*
144702	London . .	K.J.C.L	Dundee, 1921 . .	Leith . . .	1921	S.	250 5	35 3	16 8	794	1491	184	Dundee, Perth & London Shipping Co., Lim., 26, East Dock St., Dundee. *Ralph C. Cooper, same address.*
112796	London . .	H.L.F.C	Port Adelaide, 1909 .	Renfrew . .	1889	S.	128 0	28 2	12 0	141	307	45	South Australian Harbours Board, Victoria Square, Adelaide, S.A.
102761	London Belle .	N.B.W.T	London, 1893 . .	Dumbarton . .	1893	S.	280 3	30 1	10 9	307	738	364 Pa.	R.S. Steamship Co., Lim., 7, Swan Lane, Upper Thames St., London, E.C. *Robert R. Shankland, 91/3, Bishopsgate, London, E.C.3.*
106000	†London City .	P.H.B.W	Southampton, 1898.	Whiteinch, Glasgow.	1896	S.	350 5	45 3	25 9	2395	3711	350	Denaby Shipping & Commercial Co., Lim., 5, Fenchurch St., London, E.C. *Francis J. How, 62, London Wall, London, E.C.2.*
146693	London Commerce	K.N.L.T	London, 1923 . .	Haverton Hill-on-Tees.	1922	S.	450 4	58 0	28 3	4934	7886	1012	Furness Withy & Co., Lim., Furness House, Leadenhall St., London, E.C. 3. *Sydney J. Forster, same address.*
145913	‡London Corporation.	K.L.Q.C	London, 1922 . .	W. Hartlepool .	1922	S.	420 0	55 0	36 3	4154	6629	457	Warren Line (Liverpool), Lim., Royal Liver Building, Liverpool. *Joseph B. Glynn, same address.*
145884	‖London Exchange.	K.J.V.G	London, 1922 . .	W. Hartlepool .	1921	S.	420 0	55 0	36 4	4162	6640	789	Neptune Steam Navigation Co., Lim., Royal Liver Building, Liverpool. *Robert Sargeant, same address.*
147567	London Importer	K.P.S.J	London, 1923 . .	Haverton Hill-on-Tees.	1922	S.	450 4	58 0	38 3	4962	7938	1012	Furness Withy & Co., Lim., Furness House, Leadenhall St., London, E.C. 3. *Edward A. B. Forster, same address.*
149738	London Mammoth.	..	London, 1926 . .	Glasgow . .	1926	S.	191 6	75 2	12 0	906	1580	85	Port of London Authority, Trinity Square, London, E.C.3. *David J. Owen, same address.*
146553	**London Mariner.	K.M.B.R	London, 1922 . .	Haverton Hill-on-Tees.	1922	S.	450 5	58 0	38 4	4939	7896	977	Gulf Line Lim., Furness House, Leadenhall St., London, E.C. 3. *Sydney J. Forster, same address.*
147482	London Merchant	K.P.B.H	London, 1923 . .	Haverton Hill-on-Tees.	1921	S.	450 4	58 1	38 4	5032	7939	1012	Neptune Steam Navigation Co., Lim., Royal Liver Building, Liverpool. *Robert Sargeant, same address.*
147474	London Shipper	K.N.V.J	London, 1923 .	Haverton-Hill-on-Tees	1921	S.	450 4	58 0	38 3	4947	7939	1012	Norfolk & North American Steam Shipping Co., Lim., Furness House, Leadenhall St., E.C.3. *Robert E. Burnett, same address.*
147573	††London Trader	H.P.V.W	London, 1923 .	Leiderdorp, Holland.	1920	S.	163 3	25 6	10 8	242	505	57	Bulk Oil Steamship Co., Lim., 44/46, Vine St., London. *Douglas Cable, 12, Mark Lane, London, E.C. 3.*
136433	Lone Pine .	..	Sydney, N.S.W., 1917	Sydney, N.S.W. .	1916	W.	62 8	19 2	5 5	27	53	8	Mrs. Letitia Howard, Erina, N.S.W.
126853	Long Sault .	..	Montreal, 1926 . .	Sorel, Quebec .	1911	W.	65 0	17 6	6 5	28	69	28	Sincennes McNaughton Line, Lim., 73, Common St., Montreal, Que.
118647	Longhirst .	H.B.T.C	Newcastle, 1904 .	Sunderland . .	1904	S.	268 2	37 8	17 0	1042	1698	196	Tanfield Steamship Co., Lim., Cathedral Buildings Newcastle-on-Tyne. *William B. Nisbet, same address*
131087	Louglad . .	..	Toronto, 1912 . .	Moon's Falls, Ont.	1911	W.	63 0	10 0	3 2	15	22	3	Henry Arnold, Moon's Falls P.O., Muskoka, Ont.
90309	Longnewton .	J.Q.V.H	Sunderland, 1884 .	West Hartlepool .	1884	I.	275 7	38 0	16 9	1174	1878	170	×Charles S. H. V. T. Stewart, Marquess of Londonderry, Londonderry Offices, Seaham Harbour, Durham.

* Foreign name "Brazilier," formerly the "War Pioneer." † Formerly the "Susquehanna." ‡ Formerly the "Hoosac." ‖ Formerly the "Parisiana,"
** Formerly the "Feliciana." †† Foreign name "Estoril."

Digitized by Google

Official No.	Name of Ship	International Code Signal (if any).	Port and Year of Registry.	Where and When Built.	Material.	Dimensions. Length.	Breadth.	Depth of Hold.	Registered Tonnage. Net Tonnage.	Gross Tonnage.	Horse Power of Engines.	Owner, or Part Owner, and Manager (if recorded). × Signifies *Managing Owner*. Italics signify *Manager*.
						ft. 10ths	ft. 10ths	ft. 10ths				
141869	Longships	..	Glasgow, 1917	Dundee . . 1917	S.	270 3	37 2	17 3	691	1562	278	Clyde Shipping Co., Lim., 21, Carlton Place, Glasgow. *William Cuthbert, same address.*
130012	*Lonicera	..	Banff, 1924	Lowestoft . . 1911	W.	82 2	17 9	8 7	35	74	20	× Stanley Paterson, 26, Shore St., Macduff, Banff.
127352	Look Sharp	..	Banff, 1912	Macduff . . 1912	W.	86 2	19 0	8 7	34	83	26	× Stanley Paterson, 26, Shore St., Macduff, Banff.
136203	Loon	..	Hull, 1914	Goole . . 1914	S.	110 1	21 6	12 0	73	191	55	Kelsall Brothers & Beeching, Lim., St. Andrew's Dock, Hull. *John Slater, 7, East India Avenue, London, E.C.3.*
120721	Loongana	W.H.F.S	Melbourne, 1904	Dumbarton . . 1904	S.	300 3	43 1	23 3	1072	2448	500	Tasmanian Steamers Proprietary, Lim., 466, Collins St., Melbourne.
120989	Loongwo	..	Hong Kong, 1924	Hong Kong . . 1906	S.	330 0	46 1	14 5	2386	3923	600	Indo-China Steam Navigation Co., Lim., Victoria, Hong Kong. *Henry Keswick, 3, Lombard St., London.*
113138	†Loop Head	H.J.M.C	Limerick, 1922	Workington . . 1906	S.	164 5	26 6	10 9	220	550	90	× William T. Herriott, Wellington Villa, Limerick, Ireland.
141344	Loos	..	Ottawa, 1919	Montreal . . 1918	S.	130 0	25 0	13 0	136	357	62	Acting Minister of Naval Service of Canada, Ottawa, Ont.
130177	Lord Allendale	..	Grimsby, 1913	Middlesbrough . 1911	S.	117 4	22 0	11 7	84	215	76	Consolidated Fisheries, Lim., Fish Docks, Grimsby. *John D. Marsden, "Haverthwaite," Grimsby.*
144327	‡Lord Ancaster	K.M.S.V	Hull, 1922	Selby . . 1918	S.	138 5	23 7	12 8	130	326	69	Pickering & Haldane's Steam Trawling Co., Lim., St. Andrew's Dock, Hull. [*address.* *John McCann and Edward Cartwright, same*
149201	Lord Anson	..	Lowestoft, 1927	Selby . . 1927	S.	88 3	19 1	9 0	42	100	‖270	Lowestoft Steam Herring Drifters Co., Lim., 26, Herring Market, Lowestoft. *Harold B. Jackson, same address.*
113518	Lord Antrim	T.H.N.B	Belfast, 1918	Belfast . . 1902	S.	375 3	47 2	28 8	2754	4333	460	Ulster Steamship Co., Lim., Head Line Bldgs., Victoria St., Belfast. *Frederick M. Heyn, same address.*
130173	Lord Ashby	..	Grimsby, 1913	Middlesbrough . 1911	S.	117 4	22 0	11 7	84	215	75	Consolidated Fisheries, Lim., Fish Docks, Grimsby. *John D. Marsden, "Haverthwaite," Grimsby.*
143839	**Lord Astor	..	Hull, 1921	Selby . . 1917	S.	138 5	23 7	12 8	130	312	69	Pickering & Haldane's Steam Trawling Co., Lim., St. Andrew's Dock, Hull. [*address.* *John McCann and Edward Cartwright, same*
148383	Lord Balfour of Burleigh.	K.R.D.P	Hull, 1924	Selby . . 1924	S.	138 8	23 8	13 3	137	338	96	Pickering & Haldane's Steam Trawling Co., Lim., St. Andrew's Dock, Hull. *John McCann & Edward Cartwright, same address.*
145818	Lord Barham	..	Lowestoft, 1925	Selby . . 1925	S.	85 2	18 6	9 0	42	92	27	Lowestoft Steam Herring Drifters Co., Lim., 26, Herring Market, Lowestoft. *Harold B. Jackson, same address.*
144858	Lord Barnard	..	Sunderland, 1922	Hebburn-on-Tyne 1903	W.	59 0	19 5	6 7	30	44	6	Donnelly Murdoch Co., Lim., 5, Thornton St., Corstorphine Town, South Shields. *George Nicholson, same address.*
137032	††Lord Beaconsfield.	K.D.H.R	Grimsby, 1915	Selby . . 1915	S.	135 0	23 5	12 3	158	302	84	Beacon Steam Fishing Co., Lim., Humber Bank, Fish Docks, Gt. Grimsby. *William F. Goodwin, Welholme House, Bargate, Grimsby.*
143884	‡‡Lord Birkenhead	..	Hull, 1921	Selby . . 1918	S.	138 5	23 7	12 8	132	326	89	Pickering & Haldane's Steam Trawling Co., Lim., St. Andrew's Dock, Kingston-upon-Hull. *John McCann and Edward Cartwright, same address.*
149034	Lord Bradbury	K.T.J.V	Hull, 1925	Selby . . 1925	S.	138 8	23 8	13 3	137	338	96	Pickering & Haldane's Steam Trawling Co., Lim., St. Andrews Dock, Hull. *John McCann and Edward Cartwright, same address.*

* Formerly the "Lily Jane."

† Formerly the "Sibyl Potter."
†† Formerly the "Tribune."

‡ Formerly the "James Wright."
‡‡ Formerly the "William Johnson."

‖ I.H.P.

** Formerly the "George Andrew."

Digitized by Google

118847	*Lord Broughton	T.L.C.R	London, 1903	South Shields	1902	S.	321	0	43	2	24	7	1872	2947	375	Byron Steamship Co., Lim., Port of London Building, Seething Lane, London, E.C.3. *Michael Embiricos, same address.*
143857	†Lord Byng	K.J.M.Q	Hull, 1921	Selby	1918	S.	138	5	23	7	12	8	130	327	69	Pickering & Haldane's Steam Trawling Co., Lim., St. Andrew's Dock, Hull. *John McCann and Edward Cartwright, same address.*
139191	Lord Byron	J.N.S.G	London, 1917	Sunderland	1917	S.	339	8	47	0	23	8	1935	3200	‡1000	Byron Steamship Co., Lim., Port of London Building, Pepy's St., London, E.C. *Michael A. Embiricos, same address.*
144409	‖Lord Carson	..	Hull, 1921	Selby	1917	S.	138	5	23	7	12	8	133	324	87	Pickering & Haldane's Steam Trawling Co., Lim., St. Andrew's Dock, Hull. *John McCann and Edward Cartwright, same address.*
132177	**Lord Cavan	..	Lowestoft, 1920	Oulton Broad	1915	W.	86	5	19	5	9	8	45	96	33	Lowestoft Steam Herring Drifters Co., Lim., 26, Herring Market, Lowestoft. *Harold B. Jackson, same address.*
138952	Lord Cecil	..	Grimsby, 1916	Southbank-on-Tees.	1916	S.	117	3	22	5	12	1	88	228	72	Trawlers (White Sea & Grimsby) Lim., Auckland Rd., Fish Docks, Grimsby, Lincs. *Harold Bacon, Corby House, Wellowgate, Grimsby.*
124429	Lord Charles Beresford.	..	Buckie, 1926	Selby	1907	S.	82	0	18	2	8	3	29	81	30	× William J. Thain, 40, Great Western Rd., Buckie, Banff.
148404	Lord Chelmsford.	K.R.Q.V	Hull, 1924	Selby	1924	S.	138	8	23	8	13	3	137	338	96	Pickering & Haldane's Steam Trawling Co., Lim., St. Andrew's Dock, Hull. *John McCann & Edward Cartwright, same address.*
124430	Lord Claud Hamilton.	..	Buckie, 1926	Selby	1907	S.	82	0	18	2	8	3	29	81	30	× John Geddes, 106, Main St., Buckie, Banff.
104480	Lord Clive	..	Chester, 1904	Seacombe	1875	I.	112	0	18	2	7	9	86	127	13	× Richard Reynolds, 33, James St., Liverpool.
127610	Lord Cromer	..	Grimsby, 1924	Yarmouth	1908	S.	84	2	18	3	8	5	37	84	30	Flotsam Steam Fishing Co., Lim., 44, Humber St., Grimsby. *Isaac Bunch, Sackville, Weelsby Rd., Grimsby.*
139975	Lord Curzon	..	Lowestoft, 1917	Oulton Broad	1917	W.	85	3	19	2	9	3	43	88	30	Lowestoft Steam Herring Drifters Co., Lim., 26, Herring Market, Lowestoft. *Harold B. Jackson, same address.*
136189	††Lord Darling.	J.F.T.D	Grimsby, 1924	Selby	1914	S.	123	5	22	5	12	2	100	256	70	Newport (Mon.) Steam Trawling Co., Lim., Alexandra Docks, Newport, Mon. *William F. Goodwin, same address.*
148393	Lord Derby	K.R.N.J	Hull, 1924	Selby	1924	S.	138	8	23	8	13	3	137	338	96	Pickering & Haldane's Steam Trawling Co., Lim., St. Andrew's Dock, Hull. *John McCann & Edward Cartwright, same address.*
149047	Lord Devonport.	K.T.P.M	Hull, 1926	Selby	1926	S.	138	8	23	8	13	3	137	338	96	Pickering & Haldane's Steam Trawling Co., Lim., St. Andrew's Dock, Hull. *John McCann and Edward Cartwright, same address.*
110514	LordDownshire	R.L.V.K	Belfast, 1900	Belfast	1899	S.	406	9	48	8	29	3	3037	4853	550	Ulster Steamship Co., Lim., Head Line Bldgs., Victoria St., Belfast. *Frederick M. Heyn, same address.* *Capt. Howard McGlashan, c/o Japp Hatch & Co., Lim., 51, St. Mary Axe, London, E.C. 3.*
132932	Lord Dunwich	..	Lowestoft, 1911	Lowestoft	1911	W.	81	9	18	1	8	8	36	75	20	Lowestoft Steam Herring Drifters Co., Lim., 26, Herring Market, Lowestoft. *Harold B. Jackson, same address.*
133223	Lord Durham	..	Grimsby, 1913	Middlesbrough	1911	S.	117	4	22	0	11	7	84	215	76	Consolidated Fisheries, Lim., Fish Docks, Grimsby. *John D. Marsden, "Haverthwaite," Grimsby.*
70774	Lord Elgin	V.Q.H.R	Southampton, 1911	South Stockton	1875	I.	160	0	20	0	6	8	81	198	75 Pa.	Southampton, Isle of Wight, and South of England Royal Mail Steam Packet Co., Lim., 2, High St., Southampton. *Frederick J. Burnett, same address.*

* Formerly the "Menapian" and "Statia."
† Formerly the "William Jackson."
‡ Turbines.
‖ Formerly the "William Ram."
** Formerly the "B. Sutherland."
†† Formerly the "Prince Palatine."

Digitized by Google

Official No.	Name of Ship.	International Code Signal (if any).	Port and Year of Registry.	Where and When Built.	Material.	Dimensions. Length.	Breadth.	Depth of Hold.	Registered Tonnage. Net Tonnage.	Gross Tonnage.	Horse Power of Engines.	Owner, or Part Owner, and Manager (if recorded). × Signifies *Managing Owner*. Italics signify *Manager*.
						ft. 10ths	ft. 10ths	ft. 10ths				
144021	Lord Ernle	K.C.V.L	Hull, 1919	Selby 1919	S.	138 3	23 7	12 7	132	325	87	Pickering & Haldane's Steam Trawling Co., Lim., St. Andrew's Dock, Hull. *John McCann & Edward Cartwright, same address.*
136237	*Lord Fisher	J.K.N.W	Hull, 1915	Beverley 1915	S.	140 2	24 1	13 0	162	351	100	Oddsson & Co., Lim., Bank Chambers, Parliament St., Hull. *Jon S. Oddsson, "Norwood," Chestnut Ave., Hessle.*
139969	Lord Fisher	..	Lowestoft, 1916	Oulton Broad 1916	W.	85 6	19 5	9 2	44	89	30	Lowestoft Steam Herring Drifters Co., Lim., 26, Herring Market, Lowestoft. *Harold B. Jackson, same address.*
146537	†Lord Gainford	K.R.N.H	Hull, 1924	Selby 1918	S.	138 5	23 7	12 8	131	324	87	Pickering & Haldane's Steam Trawling Co., Lim., St. Andrew's Dock, Hull. *John McCann & Edward Cartwright, same address.*
149910	Lord Glanely	..	London, 1927	Bristol 1927	S.	90 9	23 0	11 7	—	156	72	Great Western Railway Co., Paddington Station, London, W.2. *Sir Felix J. C. Pole, same address.*
138932	‡Lord Guilford	T.R.C.P	London, 1924	Port Glasgow 1919	S.	331 0	46 7	24 4	1927	3108	320	Byron Steamship Co., Lim., Port of London Building, Pepy's St., Seething Lane, London, E.C. 3. *Michael A. Embiricos, same address.*
130037	Lord Haldane	..	Lowestoft, 1911	Selby 1911	S.	84 0	18 1	9 0	40	91	30	Lowestoft Steam Herring Drifters Co., Lim., 26, Herring Market, Lowestoft. *Harold B. Jackson, same address.*
143926	‖Lord Harewood	K.M.S.D	Hull, 1922	Selby 1918	S.	138 5	23 7	12 8	132	324	87	Pickering & Haldane's Steam Trawling Co., Lim., St. Andrew's Dock, Hull. *John McCann and Edward Cartwright, same address.*
145821	Lord Hood	..	Lowestoft, 1925	Selby 1925	S.	85 2	18 6	9 0	41	92	27	Lowestoft Steam Herring Drifters Co., Lim., 26, Herring Market, Lowestoft. *Harold B. Jackson, same address.*
137605	**Lord Howe	..	Lowestoft, 1923	Lowestoft 1917	W.	80 6	17 9	9 3	35	75	20	Lowestoft Steam Herring Drifters Co., Lim., 26, Herring Market, Lowestoft. *Harold B. Jackson, same address.*
148410	Lord Inchcape	K.R.W.P	Hull, 1924	Selby 1924	S.	138 8	23 8	13 3	137	338	96	Pickering & Haldane's Steam Trawling Co., Lim., St. Andrew's Dock, Hull. *John McCann & Edward Cartwright, same address.*
148422	Lord Islington	K.S.F.C	Hull, 1925	Selby 1925	S.	138 8	23 8	13 3	137	338	96	Pickering & Haldane's Steam Trawling Co., Lim., St. Andrew's Dock, Hull. *John McCann & Edward Cartwright, same address.*
123286	Lord Joicey	..	Hull, 1906	Renfrew 1906	S.	229 0	40 1	16 9	755	1204	169	London & North Eastern Railway Co., Marylebone, London. [*Hull.* *Sir John R. Nicholson, C.M.G., Dock Offices.*
139123	Lord Kelvin	J.M.L.V	London, 1916	Newcastle-on-Tyne 1916	S.	316 6	41 2	22 7	1306	2641	350	Anglo-American Telegraph Co., Lim., Winchester House, Old Broad St., London. *William Miles, same address.*
145062	††Lord Knaresborough.	K.M.S.W	Hull, 1922	Selby 1918	S.	138 5	23 7	12 8	130	312	87	Pickering & Haldane's Steam Trawling Co., Lim., St. Andrew's Dock, Hull. *John McCann and Edward Cartwright, same address.*
132267	Lord Knollys	H.T.M.Q	Fleetwood, 1927	Selby 1911	S.	135 5	23 0	12 0	114	285	75	Dinas Steam Trawling Co., Lim., 1, Station Rd., Fleetwood. *Joseph A. Marr, Jnr., same address.*

* Formerly the "Lordship." † Formerly the "Christopher Dixon." ‡ Foreign name "Granicos." ‖ Formerly the "John Welstead."
** Formerly the "Choice Lass." †† Formerly the "Richard Jewell."

Digitized by Google

133402	Lord Lister	H.W.M.R	Fleetwood, 1927	Selby	1912	S.	133	5	23	0	12	0	114	285	64	Dinas Steam Trawling Co., Lim., 1, Station Rd., Fleetwood. *Joseph A. Marr Jnr., same address.*
144408	*Lord Londonderry.	K.D.V.H	Belfast, 1921	Flensburg	1902	S.	423	9	53	3	29	4	3630	5796	506	Ulster Steamship Co., Lim., Head Line Buildings, Victoria St., Belfast. *Frederick M. Hayn, same address.*
147158	Lord Lonsdale.	K.R.B.N	Hull, 1924	Selby	1924	S.	138	8	23	8	13	3	137	338	96	Pickering & Haldane's Steam Trawling Co., Lim., St. Andrew's Dock, Hull. *John McCann and Edward Cartwright, same address.*
135744	Lord Lovat	..	Lowestoft, 1913	Gt. Yarmouth	1913	W.	80	0	18	6	8	7	36	79	28	Lowestoft Steam Herring Drifters Co., Lim., 26, Herring Market, Lowestoft. *Harold B. Jackson, same address.*
149063	Lord Merrivale	K.T.S.D	Hull, 1926	Selby	1926	S.	138	8	23	8	13	3	137	338	96	Pickering & Haldane's Steam Trawling Co., Lim., St. Andrew's Dock, Hull. *John McCann and Edward Cartwright, same address.*
139286	Lord Mersey	J.M.K.G	Hull, 1916	Selby	1916	S.	138	5	23	7	12	8	134	326	93	Pickering & Haldane's Steam Trawling Co., Lim., St. Andrew's Dock, Hull. *John McCann and Edward Cartwright, same address.*
117465	Lord Milner	..	Ramsey, I. of Man, 1922	Selby	1903	S.	77	6	18	0	8	5	34	82	27	Thomas W. Ward, Lim., Albion Works, Savile St., Sheffield. *Joseph Ward, same address.*
136192	Lord Minto	J.F.Q.D	Fleetwood, 1925	Selby	1914	S.	136	7	23	2	12	3	123	295	93	Active Fishing Co., Lim., 228, Dock St., Fleetwood. *Joseph A. Marr, 26, Esplanade, Fleetwood*
149020	Lord Mountbatten	K.T.G.J	Hull, 1925	Selby	1925	S.	138	8	23	8	13	3	137	338	96	Pickering & Haldane's Steam Trawling Co., Lim., St. Andrews Dock, Hull. *John McCann & Edward Cartwright, same address.*
120506	Lord Napier	..	London, 1905	(a)	(a)	I.	40	1	10	1	4	2	9	13	10	Associated Portland Cement Manufacturers Lim., Portland House, 14, Tothill St., London, S.W.1. *James A. White, same address.*
138950	Lord Northcliffe	K.M.Q.N	Grimsby, 1916	Southbank-on-Tees.	1916	S.	117	3	22	5	12	1	88	228	72	Trawlers (White Sea & Grimsby), Lim., Auckland House, Fish Docks, Grimsby, Lincs. *Harold Bacon, Corby House, Wellowgate, Grimsby.*
128764	†Lord Palmerston	J.G.T.C	Grimsby, 1919	Middlesbrough	1913	S.	117	4	22	0	11	7	84	215	74	Newport (Mon.) Steam Trawling Co., Lim., Fish Docks, Grimsby. *William F. Goodwin, same address.*
130171	Lord Percy	..	Grimsby, 1913	Middlesbrough	1911	S.	117	4	22	0	11	7	84	215	75	Consolidated Fisheries, Lim., Fish Docks, Grimsby. *John D. Marsden, Haverthwaite, Grimsby.*
143867	‡Lord Pirrie	K.M.R.L	Hull, 1922	Selby	1917	S.	138	5	23	7	12	8	130	324	87	Pickering & Haldane's Steam Trawling Co., Lim., St. Andrew's Dock, Hull. *John McCann and Edward Cartwright, same address.*
142322	Lord Rhondda	J.S.M.L	London, 1918	Bill Quay-on-Tyne	1918	S.	260	4	37	7	16	4	1029	1744	207	King & Co., (Cardiff) Lim., Cadogan House, Cardiff. *Henry O. King, same address.*
111501	Lord Roberts	..	St. John, N.B., 1900	St. John, N.B.	1900	W.	61	0	16	5	7	6	38	56	16	Blake A. Ferguson, 81, Landsdowne Avenue, St. John, N.B.
123020	‖Lord Rothschild.	J.P.H.L	Leith, 1923	Govan, Glasgow	1906	S.	112	5	21	0	10	9	69	174	54	×Thomas H. Scales, Fish Market, Newhaven, Edinburgh.
139949	Lord Selborne	J.W.L.N	Grimsby, 1919	Beverley	1917	S.	117	2	22	0	12	7	97	247	75	Pelham Steam Fishing Co., Lim., Hutton Rd., Grimsby. *Sir Alec Black, Bt., same address.*
133449	**Lord Shaftesbury	J.C.R.W	Grimsby, 1925	Selby	1913	S.	133	5	23	0	12	0	115	288	79	Newport (Mon.) Steam Trawling Co., Lim., Grimsby. *William F. Goodwin, Fish Docks, Grimsby.*
109534	††Lord Shrewsbury.	J.P.H.M	Grimsby, 1914	Hull	1898	I.	101	8	20	8	11	0	71	167	45	Great Central Co-operative Engineering & Ship Repairing Co., Lim., Fish Docks, Grimsby. *George L. Alward, same address.*

* Formerly the foreign name "Schönfels." † Formerly the "Tenby." ‡ Formerly the "John Cormack." ‖ Formerly the "Starbank" and "May Island."
** Formerly the "Stanley Weyman." †† Formerly the "Sarpedon."

Digitized by Google

Official No.	Name of Ship.	International Code Signal (if any)	Port and Year of Registry.	Where and When Built.	Material.	Dimensions. Length.	Breadth.	Depth of Hold.	Registered Tonnage. Net Tonnage.	Gross Tonnage.	Horse Power of Engines.	Owner, or Part Owner, and Manager (if recorded). × Signifies *Managing Owner.* Italics signify *Manager.*
						ft. 10ths	ft. 10ths	ft. 10ths				
124625	Lord Stalbridge	..	Manchester, 1922 .	Dublin . . . 1909	S.	105 6	22 6	10 2	61	164	90	Manchester Ship Canal Co., Lim., 41, Spring Gdns., Manchester. *William Browning, same address.*
129974	LordStradbroke	..	Lowestoft, 1910 .	Yarmouth . . 1910	W.	79 7	18 6	8 7	38	79	28	Lowestoft Steam Herring Drifters Co., Lim., 26, Herring Market, Lowestoft. *Harold B. Jackson, same address.*
137447	LordStrathcona	J.K.T.C	Montreal, 1920 . .	Sunderland . . 1915	S.	455 0	58 0	31 0	4184	7335	613	Lord Strathcona Steamship Co., Lim., Board of Trade Buildings, Montreal. *Thomas Harling, same address.*
99478	LordStrathcona	T.H.R.L	Quebec, 1902 . .	South Shields . 1902	S.	160 0	27 2	13 6	201	495	250	Quebec Salvage & Wrecking Co., Lim., c/o Canadian Pacific Railway Co., Windsor Street Station, Montreal.
143929	*Lord Talbot .	K.J.W.G	Hull, 1921 . .	Selby . . . 1917	S.	138 5	23 7	12 8	130	325	87	Pickering & Haldane's Steam Trawling Co., Lim., St. Andrew's Dock, Kingston-upon-Hull.
140798	†Lord Tennyson	..	Grimsby, 1919 . .	Workington . . 1919	S.	115 2	22 1	12 2	84	204	75	Beacon Steam Fishing Co., Lim., Fish Docks, Grimsby. *William F. Goodwin, same address.*
109738	‡Lord Thanet	..	Lowestoft, 1920 .	Birkenhead . . 1902	W.	55 8	14 1	4 8	15	32	12	Pleasure Steamers, Lim., The Bridge, Lowestoft. *Allen H. Watson, 25, Corton Rd., Lowestoft.*
149055	Lord Weir .	K.T.Q.R	Hull, 1926 . .	Selby . . . 1926	S.	138 8	23 8	13 3	137	338	96	Pickering & Haldane's Steam Trawling Co., Lim., St. Andrew's Dock, Hull. *John McCann & Edward Cartwright, same address.*
130038	Lord Wenlock	..	Lowestoft, 1911. .	Selby . . . 1911	S.	84 0	18 1	9 0	40	91	30	Lowestoft Steam Herring Drifters Co., Lim., 26, Herring Market, Lowestoft. *Harold B. Jackson, same address.*
133221	Lord Wimborne	..	Grimsby, 1913 . .	Middlesbrough . 1911	S.	117 4	22 0	11 7	84	215	76	Consolidated Fisheries, Lim., Fish Docks, Grimsby. *John D. Marsden, Haverthwaite, Grimsby.*
148415	Lord Winterton	K.S.D.F	Hull, 1925 . . .	Selby . . . 1925	S.	138 8	23 8	13 3	137	338	96	Pickering & Haldane's Steam Trawling Co., Lim., St. Andrews Dock, Hull. *John McCann & Edward Cartwright, same address.*
116728	Lord Wolseley	..	St. John, N.B., 1905.	Parrsboro', N.S. . 1905	W.	68 8	18 0	8 0	50	73	17	Duncan P. Floyd, Guysborough, Guysborough Co., N.S.
136581	Lord Zetland .	..	Lowestoft, 1914 .	Lowestoft . . 1914	W.	85 2	19 3	9 4	44	89	20	Lowestoft Steam Herring Drifters Co., Lim., 26, Herring Market, Lowestoft. *Harold B. Jackson, same address.*
98631	Lord of the Isles	..	Glasgow, 1891 . .	Partick . . . 1891	S.	255 5	25 6	9 1	192	466	280 Pa.	Turbine Steamers, Lim., 99, Great Clyde St., Glasgow. *John Williamson, same address.*
143088	‖Lorenzo . .	J.W.M.T	London, 1921 . .	Geestemünde . 1915	S.	470 5	62 1	25 3	3753	6009	732	Ellerman & Bucknall Steamship Co., Lim., 104-6, Leadenhall St., London, E.C. 3. *Harold H. Heron, same address.*
122480	Loretta . .	..	Ottawa, Ont., 1907 .	Toronto, Ont. . 1907	S.	77 2	17 0	7 7	31	75	14	Minister of Railways & Canals for Dominion of Canada, Ottawa, Ontario.
135704	Lorina . .	J.W.D.K	Southampton, 1919 .	Dumbarton . . 1918	S.	291 3	36 1	14 7	605	1504	400	Southern Railway Co., Waterloo Station, London. *George R. Newcombe, Dock House, Southampton.*
138080	Loriot . .	..	Ottawa, 1918 . .	Hull, Que. . . 1914	W.	31 0	7 5	3 8	5	8	1	James Schryer, Kippawa, Quebec.
143617	Lormont . .	K.D.W.L	Liverpool, 1920 .	Leith . . . 1920	S.	245 1	39 2	16 0	520	1276	284	Moss Steam Ship Co., Lim., 31, James St., Liverpool. *William C. Dodd, same address.*
120472	**Lorna . .	H.B.N.J	London, 1911 . .	Greenock . . 1904	S.	168 5	25 2	13 4	207	427	134	×Walter R. Preston, Rowdeford, Devizes, Wilts.

* Formerly the "William Westenburgh." † Formerly the "George Castle." ** Formerly the "Beryl." ‡ Formerly the "Ynys Mon." ‖ Formerly the "Aschenburg."

Digitized by Google

98413	Lorna Doone	..	Southampton, 1899	Yoker	1891	S.	220	5	26	0	9	2	168	410	240 Pa.	Southampton, Isle of Wight, and South of England Royal Mail Steam Packet Co., Lim., 2, High Street, Southampton. *Frederick J. Burnett same address.*
100758	Lorna Doone	..	Toronto, Ont., 1893	Orillia, Ont.	1893	W.	36	0	8	0	4	2	4	5	1	William H. Edwards, Bracondale, co. York, Ontario.
148881	Lornaston	K.T.L.W	Glasgow, 1925	Port Glasgow	1925	S.	407	0	53	5	25	7	3072	4934	457	× William S. Miller, 86, St. Vincent St., Glasgow.
94809	Lorne	..	Vancouver, B.C., 1926	Victoria, B.C.	1889	W.	151	0	26	0	13	2	—	243	114	Pacific (Coyle) Nav. Co., Lim., 402-325, Howe St., Vancouver, B.C.
117035	Lorne Hale	..	Sault Ste. Marie, 1906	Simcoe, Ont.	1893	W.	37	3	10	1	3	8	14	22	2 Pa.	James J. McFadden, Sault Ste. Marie, Ontario.
133696	* Lornet	..	Vancouver, B.C., 1927	Ballard, Wash., U.S.A.	1901	W.	68	0	18	8	7	4	39	79	13	Vancouver Tug Boat Co., Lim., 407, Cordova St. West, Vancouver, B.C.
126458	Lotbinière	..	Montreal, Que., 1924	Sorel	1903	W.	78	5	23	2	7	8	47	146	46	Sincennes, McNaughton Line, Lim., 75, Common St., Montreal.
118153	Lothian	..	Granton, 1904	Leith	1904	S.	100	5	20	1	10	5	50	131	58	General Steam Fishing Co., Lim., 29, Queen St., Edinburgh. *Adam E. Noble, Granton Harbour, Edinburgh.*
137157	Lotos	..	Granton, 1922	Aberdeen	1914	S.	114	9	22	6	12	3	83	216	70	William Carnie, 48, Wardie Rd., Trinity, Edinburgh. *Thomas T. Carnie, 6, Pier Place, Newhaven, N.B.*
57637	Lottah	..	Hobart, 1908	Pt. Cygnet, Tasmania.	1895	W.	67	3	15	0	5	9	26	41	10	Huon Channel and Peninsula Steamship Co., Lim., Hobart, Tasmania.
115109	Lottie	..	Wick, 1904	Wick	1904	W.	80	6	18	5	8	3	23	71	25	× William Manson, 124, High St., Wick.
126341	Lottie and Marguerite.	..	Barrington, N.S., 1908.	Allendale, N.S.	1908	W.	62	9	14	4	6	0	22	32	8	James E. George, Parrsboro', N.S.
116311	Lotus	..	Amherstburg, Ont., 1902.	Standarville, Mich. Rebuilt	1884 1901	W.	42	0	8	0	4	5	5	7	16	Henry A. Hackett, Amherstburg, Ontario.
93512	Lotus	..	Sydney, N.S.W., 1886	Balmain, N.S.W.	1886	W.	74	2	18	6	5	8	28	63	20	Harbor Land and Transport Co., Lim., No. 3 Jetty, Circular Quay, N.S.W.
151033	† Loubyrne	..	Montreal, 1924	Fort William, Ont.	1918	S.	135	6	22	6	12	7	150	321	95	Leonard Steam Trawlers, Lim., 22, Youville Sq., Montreal.
90918	Louga	Q.C.B.M	Leith, 1916	Leith	1898	S.	213	0	32	1	12	3	394	945	98	Dundee, Perth & London Shipping Co., Lim., 26, East Dock St., Dundee. *Ralph C. Cowper, same address.*
106272	Lough Mahon	..	Cork, 1897	Paisley	1896	S.	162	0	33	1	10	9	316	510	60	Cork Harbour Commissioners, 9 and 10, Lapp's Quay, Cork. *James Price, Custom House St., Cork.*
148228	Loughrigg	..	Fleetwood, 1927	Selby	1918	S.	138	5	23	7	12	8	149	324	89	Sam Robford & Co., Lim., 41, Bedford Sq., London, W.C.1. *Keith R. Hoare, same address.*
89363	Louie	..	Hobart, 1892	North Shore, N.S.W.	1884	W.	7	2	11	6	5	3	15	22	9	John Hay, No. 3, Hobart, Tasmania.
147265	Louie Rose	K.Q.W.S	Liverpool, 1924	Paisley	1924	S.	250	5	37	1	16	4	955	1596	153	× Richard Hughes, 17, James St., Liverpool.
138961	Louis Botha	J.W.L.P	Grimsby, 1919	Beverley	1916	S.	117	0	22	0	12	7	109	226	74	Pelham Steam Fishing Co., Lim., Hutton Rd., Grimsby, Lincs. *Sir Alec Black, Bart., same address.*
126931	Louis Joseph	..	Quebec, 1911	Ste. Anne de Chicoutimi, Que.	1911	W.	70	8	17	9	4	9	40	61	4	Joseph Gagnon, Ste. Anne de Chicoutimi, Quebec.
134491	Louis Philippe	..	Quebec, 1914	Lauzon, Que.	1914	S.	162	0	37	0	11	0	251	600	59	Canada Steamship Lines, Lim., Montreal.
55959	Louisa	..	Brisbane, 1872	Brisbane	1872	I.	87	0	16	8	6	0	38	57	15	John Burke, Lim., Tribune St., South Brisbane, Queensland.
100126	Louisa	..	Wallaceburg, Ont. 1902	Wallaceburg, Ont.	1902	W.	55	0	9	5	4	0	9	13	6	Fred B. Wallace, Midland, co. Simcoe, Ont.
150631	Louise M.	..	Windsor, N.S., 1926	Mount Denson, N.S.	1926	W.	57	8	16	1	6	9	6	44	15	William H. McKinlay, Mount Denson, Hants Co., N.S.
99765	Louthside	K.H.G.C	Drogheda, 1920	Renfrew	1920	S.	167	1	26	6	9	9	208	536	89	Irish Fresh Meat Lim., St. Mary's Mills, Drogheda. *Harold Hart, same address.*
132131	‡ Lovania	H.V.Q.K	Grimsby, 1912	Beverley	1912	S.	130	0	23	0	12	4	124	292	80	Earl Steam Fishing Co., Lim., Hutton Rd., Fish Docks, Grimsby. *Sir Alec Black, Bart., same address.*

* Formerly a sailing vessel. † Foreign name "St. Georges." ‡ Formerly the "Ninus."

Digitized by Google

Official No.	Name of Ship.	International Code Signal (if any).	Port and Year of Registry.	Where and When Built.	Material.	Dimensions. Length.	Breadth.	Depth of Hold.	Registered Tonnage. Net Tonnage.	Gross Tonnage.	Horse Power of Engines.	Owner, or Part Owner, and Manager (if recorded). × Signifies *Managing Owner*. Italics signify *Manager*.
						ft. 10ths.	ft. 10ths.	ft. 10ths.				
147906	Lovat	..	Magdalen Islands, 1925.	Paisley 1924	S.	175 0	29 1	19 7	441	830	180	Lovat Steamship Co., Lim., Halifax, Nova Scotia. *William Fraser, Pictou, Nova Scotia.*
152056	Lovcen	..	Malta, 1924	Glasgow 1910	S.	174 6	35 2	14 0	436	82	114	×Carmelo Mifsud, 7, Strada Levante, Valletta Malta.
127370	Lovedale	..	Banff, 1914	Macduff 1914	W.	87 5	19 2	8 8	35	84	27	James Innes, 133, Cullen, Banffshire. *George Ironside, Cullen Banff.*
151814	Lowana	T.H.S.G	Melbourne, 1924.	Port Glasgow 1924	S.	334 0	47 0	22 9	1687	3021	231	Melbourne Steamship Co. Lim., 31, King St., Melbourne, Victoria.
109579	Lowestoft	..	Lowestoft, 1899.	Hull 1898	S.	105 0	22 0	9 5	—	172	90	London & North Eastern Railway Co., Marylebone, London. *James G. Gwilliam, Harbour Master, Lowestoft.*
—	Lowestoft	..	Melbourne, 1854	Blackwall 1846	I.	93 0	16 4	9 1	45	103	60 Pa	Willis Merry & Co., Melbourne.
124399	Lowestoft Belle.	..	Inverness, 1921.	Gt. Yarmouth 1906	S.	78 0	14 6	6 1	24	51	22	×Andrew F. MacDonald, Glencoe, Fairfield Rd., Inverness.
140414	*Lowfield	J.R.S.B	London, 1917	Dublin 1917	S.	240 3	36 2	18 3	836	1536	124	×Edward T. Lindley, Cory Bldgs., Fenchurch Street, London, E.C.3.
119735	Lowgarth	..	Southampton, 1906	Lytham 1906	S.	76 2	17 2	8 9	—	74	60	R. & J. H. Rea, Lim., Cory Buildings, Fenchurch St., London, E.C. 3. *Reginald J. Speller, same address.*
129046	†Lowick	H.Q.B.W	Stockton, 1927	Bill Quay-on-Tyne 1909	S.	170 2	27 5	10 7	254	562	98	Tyne Tees Steam Shipping Co., Lim., Newcastle-on-Tyne. *Frederick Whittock, 25, King St., Newcastle.*
30596	Lowjee Family	Q.L.K.R	Bombay, 1862	Bombay 1851	W.	98 2	12 2	5 6	38	60	(a) Pa	Cowasjee Jehanger Jussawalla, Bombay.
144244	Lowland Firth	K.H.S.W	Glasgow, 1921	South Shields 1921	S.	135 0	23 3	9 7	139	351	65	Border Shipping Co., Lim., Baltic Chambers, Newcastle-on-Tyne. *George T. Gillie, 68, Great Clyde St., Glasgow.*
126267	Lowmoor	..	Montreal, 1926	(a) (a)	I.	40 7	9 7	5 5	8	16	5	Thomas C. Simpson, 472, Grosvenor Avenue, Westmount, Montreal.
139263	‡Lowther	J.L.R.H	Fleetwood, 1919.	Hessle, E. Yorks. 1915	S.	135 3	23 6	12 5	126	313	84	Wyre Steam Trawling Co., Lim., 114, Dock St., Fleetwood. *Magnus B. J. Wedum, same address.*
135579	Lowther Castle	J.F.M.W	Liverpool, 1914	Hoboken, Belgium 1914	S.	400 0	51 8	24 7	2740	4439	479	Lancashire Shipping Co., Lim., 3, King St., Liverpool. *Walter J.B. Chambers, same address.*
139105	‖Loyal Briton	J.M.D.S	Cardiff, 1927	South Shields 1915	S.	393 4	51 1	25 8	2731	4305	384	Loyal Line, Lim., 60/2, Merchants' Exchange, Cardiff. *Arthur W. Tuck, same address.*
132608	**Loyal Devonian.	H.T.L.V	Cardiff, 1920	Greenock 1911	S.	348 5	50 2	23 6	2261	3610	362	Loyal Line, Lim., 60, Merchants' Exchange, Cardiff. *Arthur W. Tuck, Custom House, Cardiff.*
135753	Loyal Friend	..	Lowestoft, 1913	Lowestoft 1913	W.	83 7	19 4	9 3	36	85	20	×Henry H. Catchpole, 615, London Rd., South Lowestoft.
133313	Loyal Prince	..	Shields, North, 1913.	South Shields 1913	S.	115 3	22 2	11 6	81	208	82	×William Rayner, Fish Quay, North Shields.
135759	Loyal Star	..	Ramsgate, 1920.	Yarmouth 1913	S.	86 1	18 6	9 1	40	95	34	Ramsgate Steam Trawling Co., Lim., Cottage Rd., Ramsgate. *Thomas W. Chapman, 18, Crescent Rd., Ramsgate.*
120165	Lu-ka-doo	..	Shanghai, 1906	Shanghai 1906	W.	46 0	10 1	5 4	3	14	7	China Navigation Co., Lim., 8, Billiter Sq., London.
152044	††Lubiana	R.L.M.N	Malta, 1923	Stettin, Germany 1900	S.	210 6	30 0	20 1	449	928	160	General Shipping Agency, Valletta, Malta.
128386	Lucania II.	..	Buckie, 1910	Portgordon 1910	W.	87 5	18 4	9 0	33	78	30	×Alexander Coull, sen., "Gowanbrae," Portgordon, Banffshire.
135487	Lucellum	..	Liverpool, 1913	Sunderland 1913	S.	380 0	50 8	29 2	3233	5184	471	H. E. Moss & Co.'s Tankers, Lim., 26, Chapel St., Liverpool. *William M. Cohan, same address.*

* Formerly the "Lambeth." † Formerly the "Continental Trader" and "Steersman." ‡ Formerly the "Miletus." ‖ Formerly the "Jerseymoor" and "Westmead."
** Formerly the "Panayiotis" and "Essex Abbey." †† Formerly the "Ljubljana."

Digitized by Google

142768	*Luceric	J.V.R.C	Glasgow, 1919	Sunderland	1919	S.	412	5	85	5	34	4	4166	6681	537	Bank Line, Lim., 102, Hope St., Glasgow. *Hon. Andrew A. M. Weir, same address.*
99437	Lucerna	M.R.W.H	Liverpool, 1892	Low Walker	1892	S.	330	0	42	6	28	5	2071	3247	340	Maritime Investments Lim., 25, Chapel St., Liverpool. *William M. Cohan, same address.*
113208	Lucerne	..	Grimsby, 1900	Selby	1900	I.	112	6	21	0	11	5	83	198	55	×Charles Dobson, Fish Docks, Grimsby.
119171	Luchana	H.B.L.M	Glasgow, 1904	Greenock	1904	S.	331	0	48	0	22	0	1975	3099	286	Clyde Commercial Steamships, Lim., 123 Hope St., Glasgow. *Robert W. Bryce, same address.*
128641	Luchow	H.F.C.K	London, 1905	Greenock	1905	S.	266	9	40	2	21	7	1221	2090	268	China Nav. Co., Lim., 8, Billiter Sq., London. *John Swire, same address.*
103969	Lucia	..	Toronto, 1927	Sorel, Quebec. Rebuilt Sorel, Que.	1898 1912	W.	89	9	15	7	6	8	1	54	28	C. S. Boone Dredging & Construction Co., Lim., 809, Excelsior Bldgs., 36, Toronto St., Toronto, Ont
116801	Luciana	..	Sorel, P.Q., 1905	Sorel, P.Q.	1904	W.	42	4	13	0	6	0	12	18	17	Lazarus Cohen, 36, Prince St., Montreal.
136895	Lucida	K.H.P.N	Fleetwood, 1914	Dundee	1914	S.	126	8	23	0	12	1	97	251	82	Active Fishing Co., Lim., Dock St., Fleetwood. *Joseph A. Marr, 26, Esplanade, Fleetwood.*
142317	Lucient	J.S.L.F	London, 1918	Bill Quay-on-Tyne	1918	S.	270	6	38	2	18	0	1115	1879	217	Gas Light & Coke Co., 84, Horseferry Rd., Westminster. *Stephenson R. Clarke, 4, St. Dunstan's Alley, London, E.C. 3.*
127965	Lucigen	H.N.Q.D	Liverpool, 1909	Walker-on-Tyne	1909	S.	388	0	50	5	29	2	3173	4986	440	"Lucigen" Steamship Co., Lim., 26, Chapel St., Liverpool. *William M. Cohan, same address.*
110160	Luciline	R.G.L.J	London, 1899	Walker-on-Tyne	1899	S.	335	7	45	0	28	6	2415	3788	300	"Luciline" Navigation Co., Lim., 3, Gracechurch St., London, E.C. 3. *Frederick Lane & William Davies, same address.*
129765	†Lucille de Larrinaga	H.S.K.C	Liverpool, 1927	Sunderland	1911	S.	396	0	54	4	26	8	3034	4825	518	Miguel de Larrinaga Steamship Co., Lim., 30, James St., Liverpool. *William M. Clarke, same address.*
121668	Lucina	..	Quebec, 1906	Portneuf, Quebec	1905	W.	47	5	14	8	6	3	22	32	3	Louis E. Dufresne, Three Rivers, Quebec.
94139	Lucinda	..	Brisbane, 1890	Dumbarton	1884	S.	172	2	25	1	9	2	148	301	114 Pa.	(c) Government of Queensland.
147983	Luciston	K.R.S.G	Glasgow, 1924	Port Glasgow	1924	S.	494	9	53	0	27	6	3174	5017	476	Luciston Steamship Co., Lim., 86, St. Vincent St., Glasgow. *William S. Miller, same address.*
88623	‡Lucknow	..	Midland, Ont., 1916	Saginaw, South Mich.	1870	W.	120	0	19	0	7	6	174	256	300	Midland Transport Station Co., Lim., Midland, Ont.
103690	‖Luckport	..	Midland, Ont., 1919	Midland, Ont.	1898	W.	126	0	21	6	12	0	134	231	57	Midland Transportation Co., Lim., Midland, Ont.
132796	Lucrative	..	Inverness, 1914	Inverness	1914	W.	87	2	18	7	9	2	34	87	28	×John Davidson, 64, Forteath St., Burghead, Elginshire.
109247	Lucullite	..	Greenock, 1899	Greenock	1899	S.	65	8	18	0	6	9	42	81	24	×James Warnock, 13, Abercorn St., Paisley.
101065	Lucy	..	Sydney, N.S.W., 1892	Blackwall, N.S.W.	1880	W.	72	5	15	7	5	7	41	60	12	Francis L. Clarke, Pyrmont, Sydney, N.S.W.
96067	Lucy Ashton	..	Glasgow, 1888	Rutherglen	1888	S.	190	0	21	1	7	2	87	224	200 Pa.	London & North Eastern Railway Co., Marylebone, London. *Lachlan H. Gilchrist, 50, George Sq., Glasgow.*
16646	Lucy Clive	..	Ottawa, 1903	Port Hawkesbury	1900	W.	42	2	9	5	5	5	9	13	10	Fred W. Masher, Halifax, N.S.
125932	**Lucy Mackay	..	Kirkcaldy, 1913	Govan	1907	S.	86	2	18	5	9	1	35	94	30	×William Meldrum (Scott), 39, Millers Terrace, St. Monance.
121871	Ludivica	..	Yarmouth, N.S., 1906	Tusket Wedge, N.S.	1906	W.	45	0	11	2	5	4	11	17	7	Hilaire T. Le Blanc, Tusket Wedge, N.S.
121831	Ludlow	..	St. John, N.B., 1905	St. John, N.B.	1905	S.	114	0	34	4	11	7	363	34	33	(c) City of St. John, New Brunswick.
124253	Ludo	..	Glasgow, 1908	Dumbarton	1908	S.	90	6	21	0	6	3	39	86	8	Irrawaddy Flotilla Co., Lim., 15, St. Vincent Pl., Glasgow. *John A. Galbraith, same address.*
128730	Ludwig Wiener	V.H.D.K	Cape Town, 1913	Port Glasgow	1913	S.	160	0	32	1	16	1	265	658	229	Hon. the Minister of Railways and Harbours, in the Union of South Africa, Pretoria.
80691	Luella	..	Toronto, Ont., 1880	Toronto, Ont.	1880	W.	66	0	13	3	6	0	26	38	24	Corporation of the City of Toronto, Toronto, Ont.
127229	††Luen Ho	..	Hong Kong, 1913	Dunkerque	1905	S.	278	2	42	9	24	8	1735	2868	155	Luen Steamship Co., Lim., Hong Kong.
152441	Luen Sheung	..	Hong Kong, 1923	Canton	1912	W.	79	0	12	8	5	0	31	45	16	Brian O. Blaker, 4a, Des Voeux Rd., Central, Victoria, Hong Kong.
127230	‡‡Luen Yi	..	Hong Kong, 1913	Dunkerque	1905-6	S.	278	2	42	9	24	8	1735	2868	155	Luen Steamship Co., Lim., Hong Kong.
135143	‖‖Luffwell	H.W.T.F	London, 1912	Baesrode, Belgium	1912	S.	120	0	21	6	9	1	129	274	38	Anglo-American Oil Co., Lim., 36, Queen Anne's Gate, Westminster, London. *James Hamilton, same address.*

* Formerly the "War Agate."
** Formerly the "Bruces."
† Formerly the "Burmese Prince."
†† Foreign name "Li Mao."
‡ Formerly the "Onaping."
‡‡ Foreign name "Li Fong."
‖ Formerly the "Magnolia."
‖‖ Formerly the "Mate."

Digitized by Google

Official No.	Name of Ship.	International Code Signal (if any).	Port and Year of Registry.	Where and When Built.	Material.	Dimensions. Length.	Breadth.	Depth of Hold.	Registered Tonnage. Net Tonnage.	Gross Tonnage.	Horse Power of Engines.	Owner, or Part Owner, and Manager (if recorded). × Signifies *Managing Owner*. Italics signify *Manager*.
						ft. 10ths	ft. 10ths	ft. 10ths				
129770	*Luffworth	H.T.C.J	Newcastle, 1911	South Shields 1911	S.	120 0	22 2	10 5	162	279	60	Anglo-American Oil Co., Lim., 36, Queen Anne's Gate, Westminster, London. *James Hamilton, same address.*
125818	Lufra	..	Banff, 1907	Banff 1907	W.	86 2	18 9	8 6	29	84	30	×Stanley Paterson, 26, Shore, Macduff, Banff.
137165	†Luimneach	J.K.V.W	Limerick, 1922	Willington-Quay-on-Tyne. 1915	S.	220 1	33 4	13 9	443	1074	174	Limerick Steam Ship Co., Lim., Docks, Limerick. *Samuel J. K. Roycroft, Brookville, Limerick.*
122960	‡Lulonga	K.T.Q.S	Grimsby, 1926	Sunderland 1907	S.	195 0	32 6	11 4	414	821	99	Hook Steamship Co., Lim., 14, East Parade, Goole, Yorks. *Frank T. Armitage, same address.*
116250	Lulu Eddy	..	Goderich, Ont., 1924	West Bay City, U.S.A. 1888	W.	51 3	13 3	5 6	18	29	7	William L. Forrest, Goderich, Ont.
112008	Lulu M. Ray	..	Port Arthur, Ont., 1902.	Ludington, Mich., U.S.A. 1888	W.	56 0	12 0	6 0	25	33	4	Samuel Forrest, Fort William, Ont.
137535	Lumina	J.N.T.W	Liverpool, 1917	Jarrow-on-Tyne 1917	S.	407 6	52 3	31 6	3732	5856	498	Lumina Steamship Co., Lim., 26, Chapel St., Liverpool. *Wm. M. Cohan, same address.*
149637	Luminetta	K.W.R.J	Liverpool, 1927	Hebburn-on-Tyne 1927	S.	420 5	54 5	32 5	3690	6159	545	Astrakhan Steamship Co., Lim., 26, Chapel St., Liverpool. *William M. Cohan, same address.*
133138	‖Luminous	J.C.T.Q	Liverpool, 1925	Port Glasgow 1913	S.	376 0	51 2	29 0	2875	4753	470	Lumina Steamship Co., Lim., 26, Chapel St., Liverpool. *William M. Cohan, same address.*
125432	Lumley	..	Newcastle, 1907	South Shields 1907	S.	96 3	20 2	9 9	11	135	75 Pa.	Lambton & Hetton Collieries, Lim., Cathedral Bldgs., Dean St., Newcastle-on-Tyne. *Edward T. Nisbet, same address.*
97447	Luna	..	Cape Town, 1919	Lytham 1893	S.	76 9	19 6	8 2	34	90	25	Stephan Bros., Lim., 44, Bree St., Cape Town.
88799	Luna	..	London, 1901	West Cowes. 1887	S.	97 6	15 2	8 6	45	79	27	William F. Mason, Wickham House, Beaufort Road, Kingston-on-Thames, Surrey.
124459	**Lunan	H.P.D.M	Dundee, 1927	Montrose 1909	S.	140 2	23 7	11 0	161	363	60	Robert Taylor & Sons, Lim., 59, Yeaman Shore, Dundee. *Alexander Reid, same address.*
94526	††Lunan Bay	K.V.G.P	Aberdeen, 1888	Aberdeen 1888	I.	95 7	20 0	10 3	52	126	50	×Thomas Davidson, Commercial Rd., Aberdeen.
125782	‡‡Lundy Light	H.N.T.Q	Cardiff, 1922	Sunderland 1909	S.	346 5	50 8	23 3	2370	3717	329	Bristol Channel Steamers, Lim., 54, Merchants' Exchange, Cardiff. *Lewis Lougher, same address.*
132412	Luneda	..	Fleetwood, 1912	Selby 1912	S.	130 0	23 0	12 7	116	288	65	Lancashire Steam Fishing Co., Lim., Dock St., Fleetwood. *Edward Towne, Englehurst, Cleveley's Park, Blackpool.*
127934	Lunesdale	K.M.G.Q	London, 1922	Hessle 1908	S.	115 1	21 7	8 6	80	216	60	×Oscar C. Young, 34, West Sunniside, Sunderland.
152438	Lung Shan	..	Hong Kong, 1923	Hong Kong 1923	S.	290 0	54 1	11 8	1898	3068	351	Hong Kong, Canton & Macao Steamboat Co., Lim., Hong Kong.
149640	Lunula	K.W.R.L	Liverpool, 1927	Port Glasgow 1927	S.	420 0	54 4	32 5	3776	6363	544	Aral Steamship Co., Lim., 26, Chapel Street, Liverpool. *William M. Cohan, same address.*
125944	Lupina	..	Peterhead, 1908	Aberdeen 1908	S.	86 5	18 6	9 0	37	88	32	×Alexander Taylor, 15, Jamaica St., Peterhead, Aberdeenshire.
151558	Lurgurena	..	Hobart, 1926	Saltney, Flint 1925	S.	187 0	35 6	13 1	248	552	94	Charles Miscamble, Tasmanian Government Shipping Dept., Hobart, Tas.
89298	Lurline	..	Sydney, N.S.W., 1884	Grafton, N.S.W. 1884	W.	60 0	10 0	4 7	12	18	12	Frederick W. Davis, South Woodburn, N.S.W.
127246	Lushan	..	Shanghai, 1913	Shanghai 1912	S.	65 0	12 1	7 2	6	45	14	Indo-China Steam Navigation Co., Lim., 29, Cornhill, London.

* Formerly the "Holzapfel I." † Formerly the "Fairfield." ‡ Foreign name "Brabo," formerly the "Knottingley."
‖ Formerly the "Vitruvia." ** Formerly the "Inchbrayock." †† Formerly the "Maggie Walker." ‡‡ Formerly the "Scottler."

Digitized by Google

149646	Lustrous	K.W.R.M	Liverpool, 1927	Hebburn-on-Tyne	1927	S.	420	5	54	5	32	5	3690	6156	545	Lustrous Steamship Co., Lim., 26, Chapel St., Liverpool. *William M. Cohan, same address.*
145642	*Lutana	K.M.F.J	Melbourne, 1924.	Hoogesand, Holland.	1922	S.	206	7	32	1	13	4	542	918	77	William Holyman & Sons, Proprietary, Lim., Launceston, Tasmania.
125720	Lutetian	H.M.W.S	London, 1908	Sunderland	1908	S.	365	0	51	5	26	8	2969	4778	417	Lutetian Navigation Co., Lim., 3, Gracechurch St., London, E.C. 3. *Frederick Lane & William Davies, same address.*
99169	Lutterworth	M.F.S.W	Grimsby, 1912	Hull	1891	I.	240	3	32	3	15	1	490	1007	249	London & North Eastern Railway Co., Marylebone, Station, London. *Joseph Man, C.M.G., R.N., O.B.E., London & North Eastern Railway, Grimsby Docks.*
67892	Lutzen	..	Hamilton, Bermuda, 1923.	Fort William, Ont.	1918	S.	135	6	22	6	12	1	164	334	70	Sunrise Steamship Co., Lim., 83, Craig St. West, Montreal.
153459	Luxmi	..	Rangoon, 1927	Glasgow	1922	S.	90	0	17	0	†7	5	52	76	†130	Arun C. Paul, 6-31st Street, Rangoon.
116934	Lyackson	..	Victoria, B.C., 1905	Valdez Isld., B.C.	1905	W.	47	2	10	8	4	7	11	22	4	Andrew Thomas, Valdez Island, B.C.
135467	Lycaon	J.C.K.P	Liverpool, 1913	Hebburn-on-Tyne	1913	S.	455	3	56	3	32	5	4814	7552	835	China Mutual Steam Navigation Co., Lim., India Buildings, Water St., Liverpool. *Lawrence D. Holt, same address.*
82017	‖Lyd	J.S.H.T	Ramsey, Isle of Man, 1924.	Leith	1881	I.	83	4	17	6	8	5	63	117	17	×Peter C. McLeod, 59, Grange Rd., Alloa, Co. Clackmannan.
145713	Lyde	..	Cardiff, 1922	Hull	1894	S.	70	4	15	7	7	4	21	62	100	×George Bending, 6, Dudley St., Cardiff.
82814	**Lydford	..	London, 1880	Blackwall	1880	I.	59	8	13	7	7	1	27	40	30	General Wharfage and Supply Co., Lim., 28, High St., Erith, Kent. *John Stone, Douglas Stone, and Frank A. Stone, same address.*
137607	Lydia Long	..	Inverness, 1919	Lowestoft	1918	W.	80	7	17	9	8	9	36	74	20	Richard Irvin & Sons, Lim., North Shields. *Sir John H. Irvin, K.B.E., 86, Queen's Rd., Aberdeen.*
98862	Lymington	J.D.M.T	Southampton, 1893	Southampton	1893	S.	120	2	18	1	7	7	59	130	72 Pa.	Southern Railway Co., Waterloo Station, London. *George R. Newcombe, Dock House, Southampton.*
148512	††Lynch	K.V.F.M.	London, 1924	Zalt Bommel Holland.	1924	S.	100	4	27	2	12	2	—	211	87	Falmouth Docks & Engineering Co., Falmouth, Cornwall. *Robert B. Fox, Arvenack St., Falmouth.*
114063	‡‡Lyndale	..	Cardiff, 1912	Greenock	1901	S.	84	1	20	1	8	8	56	138	30	×William J. Holway, Cory Buildings, Mount Stuart Square, Cardiff.
147666	Lyness	..	London, 1924	Hull	1894	S.	65	3	14	6	7	2	20	50	24	Cox & Danks, Lim., 168, Regent St., London, W.1. *George Atkinson, same address.*
101962	Lynmouth	..	London, 1893	Wallsend	1892	S.	60	5	15	7	7	5	3	45	35	H. Covington & Sons, Lim., Railway Wharf, Battersea, London. *Harry A. Covington, same address.*
130975	Lynn B.	..	Ottawa, Ont., 1919	Midland, Ont.	1913	W.	80	0	20	0	9	1	84	124	38	Minister of Railways and Canals for Dominion of Canada, Ottawa, Ont.
115766	‖‖Lynntown	V.C.D.R	London, 1918	Port Glasgow	1903	S.	289	2	42	0	19	6	1305	2050	203	×George F. Evans, 124/5, Bute St., Cardiff.
93556	Lynton	..	Sydney, N.S.W., 1887	Berry's Bay, N.S.W.	1886	W.	45	7	10	2	5	3	10	14	8	John A. S. Murray, Clarence River, N.S.W.
132824	Lynton Grange	H.W.J.L	Hartlepool, West, 1912	Howdon-on-Tyne	1912	S.	380	0	49	1	26	4	2734	4252	372	Houlder Line, Lim., 53, Leadenhall St., London. ***Frank H. Houlder, 6, Lloyds Avenue, London, E.C.***
118716	Lynx	..	Grimsby, 1914	Ayr	1905	S.	80	0	16	1	8	9	2	79	40	Grimsby Salvage and Towing Co., Lim., Royal Docks, Grimsby. *George W. Jeffs, Fish Docks, Grimsby.*
123570	***Lynx II	H.G.M.D	Grimsby, 1926	Selby	1906	S.	27	0	22	1	11	5	103	250	76	Sir Thomas Robinson & Son, (Grimsby), Lim., Fish Docks, Grimsby. *Frank W. Robinson, same address.*
126758	Lyon C.	.	Montreal, 1910	Cornwall, Ont.	1909	W.	53	5	14	8	6	6	19	40	7	Albert A. Jesmer, Water St., Cornwall, Co. Stormont, Ontario.
91039	Lyonnesse	H.V.C.J	Penzance, 1889	Hayle	1889	S.	170	0	25	1	10	4	153	382	140	×Henry T. Ensor, Queenstown, Cork.
115509	†††Lyre Bird	..	Buckie, 1914	North Shields	1902	S.	80	0	18	1	8	2	34	80	22	×Isaac Flett, 3, Castle St., Findochty, Banff.
144520	Lys	K.F.L.J	Sunderland, 1925	Sunderland	1920	S.	260	0	37	5	17	5	999	1830	201	Westwick Steamship Co., Lim., 13, John St., Sunderland. *James Westoll, same address.*
109535	‡‡‡Lysander	..	Grimsby, 1915	North Shields	1898	S.	110	5	21	2	10	7	68	173	52	×Thomas W. Baskcomb, Fish Docks, Grimsby.

* Formerly the "Machado." ** Formerly the "Union." † Depth from top of beam amidships to top of keel. †† Formerly the "Foremost 23." *** Formerly the "Lynx." ‡ I.H.P. ‡‡ Formerly the "Eisa." ††† Formerly the "Twenty Three." ‖ Formerly the "Jeanie Hope and "Annie Hope," ‖‖ Formerly the "Capelcourt" and "Hermia." ‡‡‡ Foreign name "Karsivina"

Digitized by Google

Official No.	Name of Ship.	International Code Signal (if any).	Port and Year of Registry.	Where and When Built.	Material.	Dimensions. Length.	Breadth.	Depth of Hold.	Registered Tonnage. Net Tonnage.	Gross Tonnage.	Horse Power of Engines.	Owner, or Part Owner, and Manager (if recorded). × Signifies *Managing Owner*. Italics signify *Manager*.
						ft. 10ths.	ft. 10ths.	ft. 10ths.				
106826	Lyster	..	Liverpool, 1896	Renfrew 1896	S.	189 8	35 6	12 5	254	619	132	Mersey Docks & Harbour Board, Liverpool. *Thomas M. Newell, Dock Office, Liverpool.*
104231	Lytham	..	Fleetwood, 1894	Port Glasgow 1894	S.	129 7	24 1	9 5	132	293	50	London Midland & Scottish Railway Co., Euston Station, London N.W. 1. *Alexander Newlands, same address.*
124562	Lythe	..	Glasgow, 1923	Larne 1908	S.	66 5	18 4	8 5	38	98	20	× Robert Cameron, 41, St. Vincent Place, Glasgow, C.1.
84008	Lyttelton	..	Auckland, N.Z., 1909	Birkenhead 1878	I.	125 8	22 1	11 0	24	207	108 Pa.	Kauri Timber Co., Lim., Melbourne, Victoria.
76079	*Lyttelton	..	Lyttelton, N.Z., 1907	Glasgow 1907	S.	115 5	25 1	13 5	1	292	33	Lyttelton Harbour Board, Christchurch, N.Z.
109603	M.	..	Leith, 1900	Bowling 1900	S.	66 1	17 5	8 0	40	77	11	× James A. A. White, North Queensferry, Fife.
134119	M. C. M.	..	New Westminster, B.C., 1914.	New Westminster B.C. 1914	W.	69 3	17 3	6 9	46	73	16	Joseph Meyers, New Westminster, B.C.
134365	M. & F. Dredge No. 14.	..	Sorel, 1914	Collingwood, Ont., 1914	S.	223 0	37 6	13 0	332	888	87	Minister of Marine & Fisheries, Ottawa, Ont.
134366	M. & F. Dredge No. 15.	..	Sorel, 1914	Collingwood, Ont. 1914	S.	223 0	37 6	13 0	332	888	87	Minister of Marine & Fisheries, Ottawa, Ont.
150371	M. & F. Dredge No. 16.	..	Montreal, Que., 1922	Montreal, Que. 1921	S.	283 8	48 2	19 0	1190	1964	191	Minister of Marine & Fisheries, Ottawa, Ont.
134364	M. & F. Hopper Barge No. 1.	..	Sorel, 1914	Levis, Que. 1913	S.	180 0	32 1	13 4	253	676	75	Minister of Marine & Fisheries, Ottawa, Ont.
133952	M. & F. Hopper Barge No. 2.	..	Sorel, 1915	Collingwood 1915	S.	180 0	32 1	13 6	356	743	77	Minister of Marine & Fisheries, Ottawa, Ont.
131048	M. & F. No. 8.	..	Sorel, 1913	Sorel 1906	S.	264 0	45 8	18 3	1022	1725	154	Minister of Marine & Fisheries, Ottawa, Ont.
102027	M. A. Dodds	M.W.C.K	Lowestoft, 1920.	Aberdeen 1892	S.	103 0	20 7	11 0	54	150	50	George A. Gooch, 53, Stanford St., Lowestoft. *William H. Thorpe, Victor House, Victoria Rd., Oulton Broad, Suffolk.*
146046	†M.A. West	..	Fraserburgh, 1927	Lowestoft 1919	S.	86 2	18 5	9 3	41	96	48	× Andrew West, 83, Saltoun Place, Fraserburgh.
103137	M. E. Hackett.	..	Quebec, 1894	Quebec 1894	W.	70 2	18 8	7 4	53	78	75	William Hackett, Quebec.
103571	M.G. McDonald	..	Collingwood, Ont., 1914.	Collingwood, Ont 1895 Rebuilt Wiarton, Ont. 1914	W.	70 0	14 6	6 0	24	35	10	James P. McDonald, Blind River, Ontario.
130218	M. H. Buchan	..	Peterhead, 1917	Banff 1917	W.	88 4	20 2	9 4	42	101	37	× Bisset B. Coull, 43, Hope St., Peterhead.
145417	M. J. Craig	K.J.S.G	Belfast, 1921	Barnstaple 1921	S.	174 5	28 6	10 9	271	605	57 ‡	×James Craig, 6, Royal Avenue, Belfast.
136183	M. J. Low	..	Collingwood, 1921	Killarney, Ont. 1921	W.	59 0	14 0	6 4	15	34	11	Charles Low, Killarney, Ontario.
126050	M. J. O'Brien	..	Port Arthur, Ont., 1909.	O'Brien, Ont. 1909	W.	100 0	24 5	4 0	159	253	7 Pa.	New Ontario Transportation Co., Lim., Port Arthur, Ontario.
147404	M.S.C. Bollin	..	Manchester, 1924	Port Glasgow 1924	S.	220 0	42 2	15 8	546	1235	166	Manchester Ship Canal Co., 41, Spring Gardens, Manchester. *William Browning, same address.*
146742	M.S.C. Captain	..	Manchester, 1923	(a) (a)	Cmp.	67 2	17 0	6 8	26	58	‡34	Manchester Ship Canal Co., 41, Spring Gardens, Manchester. *William Browning, same address.*
147396	M.S.C. Claude.	..	Manchester, 1924	Lytham 1899	S.	52 1	8 3	4	—	15	30	Manchester Ship Canal Co., 41, Spring Gardens, Manchester. *William Browning, same address.*
147415	M.S.C. Ellesmere Port	..	Manchester, 1927	Lytham 1917	S.	85 5	22 1	8 9	29	144	‖400	Manchester Ship Canal Co., 41, Spring Gardens, Manchester. *William Browning, same address.*

* Formerly the "Canterbury." † Formerly the "Broil." ‡ I.H.P. ‖ B.H.P

Digitized by Google

147401	M.S.C. Gowy	..	Manchester, 1924	Paisley	1924	S.	153	5	35	1	1	5	166	442	48	Manchester Ship Canal Co., 41, Spring Gardens Manchester. *William Browning, same address.*
147416	M.S.C. Manchester	..	Manchester, 1927	Lytham	1916	S.	85	5	22	1	8	9	29	144	*400	Manchester Ship Canal Co., 41, Spring Gardens, Manchester. *William Browning, same address.*
147417	M.S.C. Runcorn	..	Manchester, 1927	Lytham	1917	S.	85	5	22	1	8	9	29	144	*400	Manchester Ship Canal Co., 41, Spring Gardens, Manchester. *William Browning, same address.*
147418	M.S.C. Salford	..	Manchester, 1927	Lytham	1917	S.	85	5	22	1	8	9	29	144	*400	Manchester Ship Canal Co., 41, Spring Gardens, Manchester. *William Browning, same address.*
147392	M.S.C. Wasp	..	Manchester, 1923	Northwich	1923	Cmp.	70	3	15	6	4	9	22	43	12	Manchester Ship Canal Co., 41, Spring Gardens, Manchester. *William Browning, same address.*
140336	†M. S. Dollar	J.Q.S.R	Vancouver, 1921	Kobe, Japan	1917	S.	475	5	61	2	30	1	6919	9334	659	Dollar Steamship Lines, Lim., Vancouver, B.C. *Alexander M. Dollar, c/o Canadian Robert Dollar Co., Vancouver, B.C.*
92304	‡M. Maree	..	Collingwood, Ont., 1887.	Collingwood, Ont.	1887	W.	44	0	9	0	4	6	9	12	3	Sarnia Log Towing Co., Lim., Sarnia, Ontario.
140992	M. Sicken	..	Toronto, 1919	MarineCity, Mich., U.S.A.	1884	W.	128	5	26	0	9	5	161	284	35	Rob T. Weddell, Trenton, Ont.
138447	M. Sigogne	..	Montego Bay, 1920	Church Point, N.S.	1917	W.	113	2	30	0	11	4	161	276	28	Jamaica Steamship Co., Lim., Kingston, Jamaica.
128364	M. Thomson	..	Buckie, 1908	North Shields	1908	S.	82	6	18	3	8	7	29	87	37	×George Thomson, 4, Carlton Terrace, Buckie, Banffshire.
135054	Ma Freen	..	Yarmouth, 1913	Lowestoft	1913	W.	84	4	19	6	10	1	39	92	25	×Edward A. Baker, 39, Queen's Rd., Gt. Yarmouth.
126557	Maagen	..	Vancouver, B.C., 1920	Vancouver B.C.	1909	W.	52	5	16	2	6	8	29	43	12	Blue Band Navigation Co., Lim., 525, Seymour St., Vancouver, B.C.
141662	‖Mabay	T.P.R.F	Toronto, 1920	Toronto, Ont.	1920	S.	251	0	43	6	20	7	1353	2264	148	West Indies Maritime Co., Lim., Lumsden Bldg., Toronto, Ont.
98064	Mabel	J.Q.F.V	Hull, 1913	Poplar	1890	I.	73	5	15	1	8	0	9	55	50	United Towing Co., Lim., 11, Nelson St., Hull. *Thomas C. Spink, same address.*
120133	Mabel	..	Shanghai, 1904	Shanghai	1904	W.	45	5	9	6	4	5	5	19	4	Henry Keswick, Shanghai, China.
117088	Mabel D.	..	Collingwood, Ont., 1907.	Collingwood, Ont.	1907	W.	64	0	15	0	6	6	26	38	11	Robert J. Morrill, Collingwood, Ont.
107259	Mabel F.	..	New Westminster, B.C., 1898.	Linderman, B.C.	1898	W.	40	0	10	0	4	0	7	10	1	John Williams, Carcross, Yukon Territory.
107365	Mabel G.	..	Toronto, Ont., 1898	Penetanguishene, Ont.	1898	W.	36	0	8	3	3	6	8	10	3	Wm. McM. Thomson, Penetanguishene, Simcoe, Ontario.
100037	Mabel Macdonald.	..	Toronto, Ont., 1892	Toronto, Ont.	1891	W.	54	2	14	0	7	8	28	42	15	William Hand, Port Dalhousie, Ontario.
132955	Mabel Vera	..	Lowestoft, 1912.	Lowestoft	1912	W.	89	0	20	2	9	8	47	98	30	× George A. Breach, 5, Royal Avenue, Lowestoft.
142857	Mabriton	K.D.T.L	Newcastle-on-Tyne, 1920.	Sunderland	1920	S.	412	6	55	5	34	4	4129	6694	537	×Cuthbert I. Willan, Maritime Buildings, Newcastle-on-Tyne.
144251	Macabi	K.J.B.R	Glasgow, 1921	Belfast	1921	S.	303	0	47	2	21	7	1522	2802	323	Unifruitco Steamship Co., Lim., 21, Bothwell St., Glasgow. *William Wilson, same address.*
103974	Macannamac	..	Quebec, 1897	Carleton Place, Ont.	1891	S.	30	2	6	6	3	1	4	4	6	Megantic Fish and Game Club of the Province of Quebec, Agnes, Quebec.
93932	Macassa	K.R.J.T	Hamilton, Ont., 1905	{ Port Glasgow / Rebuilt	1888 / 1905	S.	178	4	24	1	16	3	234	529	95	Canada Steamship Lines, Lim., 9, Victoria Square, Montreal.
128745	Macaw	..	Milford, 1909	North Shields	1909	S.	110	8	21	0	11	7	69	187	64	Swansea Steam Trawling Co., Lim., South Dock, Swansea. *Harry E. Rees, same address.*
144294	‖Macbeth	K.P S.R	Hull, 1923	Beverley	1917	S.	125	5	22	0	12	8	107	265	62	Hull Northern Fishing Co., Lim., St. Andrew's Dock, Hull. *William R. Nowell, same address.*
136014	Macclesfield	J.F.S.R	Grimsby, 1914	Walker-on-Tyne	1914	S.	250	1	34	2	16	0	535	1018	278	London & North Eastern Railway Co., Marylebone Station, London. *Joseph Man, C.M.G., R.N., O.B.E., London & North Eastern Railway, Grimsby.*
111940	McClintock	..	Lindsay, Ont., 1902	Simcoe, Ont.	1894	W.	36	8	10	5	3	9	13	21	3 Pa.	Deseronto Navigation Co., Lim., Deseronto, Ont.

* B.H.P. † Formerly the "War King." ‡ Formerly the "Eagle." ‖ Formerly the "T. L. Church." ‖ Formerly the "Hugh Black."

Digitized by Google

Official No.	Name of Ship.	International Code Signal (if any).	Port and Year of Registry.	Where and When Built.	Material.	Dimensions. Length.	Breadth.	Depth of Hold.	Registered Tonnage. Net Tonnage.	Gross Tonnage.	Horse Power of Engines.	Owner, or Part Owner, and Manager (if recorded). × Signifies *Managing Owner*. Italics signify *Manager*.
						ft. 10ths	ft. 10ths	ft. 10ths				
117117	McCulloch .	..	Vancouver, B.C., 1905	Vancouver, B.C. . 1905	W.	64 0	14 7	6 7	27	39	13	Julian Dale, 1840, Pendrell St., Vancouver, B.C.
123273	Macduff . .	J.H.Q.D	Grimsby, 1919 . .	Govan . . . 1906	S.	109 0	22 0	11 4	70	179	45	×Samuel B. Melhuish, Weelsby Rd., Grimsby.
132181	*Mace . .	..	Kirkcaldy, 1923 . .	Aberdeen . . 1919	S.	86 2	18 5	9 2	41	96	42	Martin Gardner, Snr., 18, Fowler St., Cellardyke. *John T. Graham, Thordisa, Anstruther.*
139122	Macedon . .	J.M.L.T	Melbourne, 1916 .	Port Glasgow . 1915	S.	365 0	51 4	26 0	2613	4368	421	Australian Steamships Proprietary, Lim., Market St., Melbourne, Victoria.
116012	Macedonia .	V.N.B.T	Belfast, 1904 . .	Belfast . . . 1904	S.	530 4	60 4	34 0	5667	11120	3000	Peninsular & Oriental Steam Navigation Co., 122, Leadenhall St., London. *Frank Ritchie, same address.*
140593	Macharda .	J.V.F.L	Liverpool, 1918 . .	Port Glasgow . 1918	S.	518 0	63 7	35 4	6209	9785	889	Thomas & John Brocklebank, Lim., Cunard Building, Liverpool. *Sir Aubrey Brocklebank, Bart., same address.*
143674	Machaon . .	K.G.W.D	Liverpool, 1920 . .	Dundee . . . 1920	S.	459 2	56 3	32 5	4909	7807	556	Ocean Steamship Co., Lim., 1, India Buildings, Water St., Liverpool. *Lawrence D. Holt, same address.*
150298	MacHinery .	..	Sydney, N.S., 1922 .	Montreal, Que. . 1917	W.	81 2	19 2	10 5	35	103	24	National Shipping & Forwarding Co., Lim., Montreal, Quebec.
130778	†Mack Jean .	..	Sault Ste. Marie 1913	Manitowoc, Wis., U.S.A. 1898	W.	83 0	18 4	7 1	69	146	17	James E. Pastorius, Kingsville, Ont.
141922	Mackarra. .	K.C.N.W	Melbourne, 1926 .	Bristol . . . 1919	S.	303 0	43 0	20 7	1456	2515	221	Australasian United Steam Navigation Co., Lim., 120, Leadenhall St., London, E.C. 3. *Arthur Reiner, same address.*
89965	Mackay-Bennett.	J.R.H.S	Glasgow, 1884 . .	Govan . . . 1884	S.	259 3	40 1	21 8	984	1731	300	×Henry F. Russell, Mackay House, 27-33, Wormwood St., London, E.C. 2.
126260	MacKelvie .	..	Chatham, N.B., 1909	Campbellton, N.B. 1909	W.	60 0	15 0	4 6	22	44	4 Pa.	William H. Miller, Campbellton, N.B.
130279	McKenzie River.	..	Winnipeg, Man., 1914	Fort Smith, N.W.T., Can. 1911	S.	126 0	26 0	5 0	287	413	10 Pa.	Hudson's Bay Co., London, England.
148859	McKie . .	K.T.B.G	Quebec, 1927 . .	Old Kilpatrick, Glasgow. 1925	S.	144 0	52 6	14 7	378	822	65	Levis Ferry, Lim., 34, Dalhousie St., Quebec.
85277	‡Mackworth .	H.B.D.N	Newcastle, 1918. .	Howdon-on-Tyne 1904	S.	345 0	48 0	27 5	2650	4042	321	Watergate Steam Shipping Co., Lim., Watergate Buildings, Newcastle-on-Tyne. *Robert S. Dalgleish and Robert I. James, same address.*
104529	Maclean .		Glasgow, 1894 . .	Bowling . . 1894	S.	66 2	18 2	9 0	38	90	20	Grays Wherries & Stevedoring Co., Lim., No. 2 Shed, Newcastle Quay, Newcastle-on-Tyne. *Joseph P. Gunn, 11, South Preston Terrace North Shields.*
136165	Macleay . .	J.D.Q.L	Grimsby, 1918 . .	Selby . . . 1913	S.	135 2	23 5	12 5	127	317	83	Consolidated Fisheries, Lim., Fish Docks, Grimsby. *John D. Marsden, same address.*
124539	Macquarie .	..	Hobart, Tas., 1909 .	Renfrew . . 1908	S.	123 2	23 1	9 4	104	225	37	Marine Board, Strahan, Tasmania.
125209	Macquarie .		Sydney, N.S.W., 1909	Hull . . . 1909	S.	160 2	29 1	9 0	263	493	90	N. Cain's Coastal Steamship Co., Lim., Baltic Wharf, Sydney, N.S.W.
147552	Macralph . .	..	London, 1923 . .	Faversham . 1923	S.	60 5	15 3	7 4	2	45	28	Griffith & Co., Lim., 1, High Bridge, East Greenwich. *Murdock Mackenzie, same address.*
95050	‖Macroom . .	P.S.M.J	Cork, 1926 . .	Partick, Glasgow . 1888	S.	226 0	32 1	14 1	362	868	136	City of Cork Steam Packet Co., Lim., Penrose Quay, Cork. *Sir Alfred H. Read, J.P., 29, Cockspur St., London, S.W.1.*
150282	**Macs in . .	T.Q.H.B	Montreal, 1926 . .	Sorel Que.. . . 1918	S.	125 2	23 7	12 8	96	293	62	Sincennes McNaughton Line, Lim., 73, Common St., Montreal.

* Formerly the "Zena & Ella." † Formerly the "C. W. Endress." ‡ Formerly the "Rugbeian." ** Formerly the "Gedeon L." ‖ Formerly the "Clyde Coast" and "Setter."

Digitized by Google

141935	Macumba.	K.D.G.T	Melbourne, 1926.	Bristol	1919	S.	303	0	43	0	20	7	1447	2526	221	Australasian United Steam Navigation Co., Lim., 120, Leadenhall St., London, E.C. *Arthur Reiner, same address.*
136753	*Macville	J.H.R.N	London, 1915	Dundee	1914	S.	170	1	29	0	11	3	335	666	84	Western Navigation Co., Lim., 40, West Nile St., Glasgow. *William S. Scott, same address.*
139077	†Madame Doretta.	J.L.S.D	London, 1915	Workington	1915	S.	186	3	29	4	12	4	363	794	95	West Yorkshire Steam Shipping Co., Lim., Bank Chambers, Goole. *Harold S. Greenacre, 177, Airmyn Rd., Goole.*
143912	‡Madden	K.D.P.C	Granton, 1923	Aberdeen	1917	S.	122	8	22	2	12	4	102	237	57	× Robert D. Devlin, Lower Granton Rd., Granton, Midlothian.
137765	‖Madeleine-Jeanne.	..	Milford, 1927	Gainsboro'	1919	S.	86	2	18	5	9	2	37	96	42	× Edward J. Hellings, The Docks, Milford Haven.
130624	Madeline A	..	Yarmouth, N.S., 1912	Mahone Bay, N.S.	1912	W.	64	0	18	2	7	0	27	39	15	Dennis D. Le Blanc, Wedgeport, N.S.
135480	Madge	..	Liverpool, 1913	Northwich	1913	S.	96	3	21	6	10	7	127	187	28	Brunner, Mond & Co., Lim., Northwich, Cheshire. *Alexander Grossart, Royal Insurance Buildings, 9, North John St., Liverpool.*
121984	Madge	..	Victoria, B.C., 1907	Victoria, B.C.	1907	S.	97	5	20	0	11	5	77	155	31	Minister of Agriculture, Ottawa, Ont.
143518	Madge Llewellyn.	K.G.V.M	Cardiff, 1920	Aberdeen	1920	S.	234	8	35	7	16	6	886	1451	86	Federated Coal & Shipping Co., Lim., Imperial Buildings, Mount Stuart Square, Cardiff. *John E. Evans, same address.*
121280	**Madge Wildfire.	H.F.D.T	Liverpool, 1910	Ardrossan	1905	S.	146	7	23	6	9	8	136	348	65	× Francis Johnston, 6, Water St., Liverpool.
127916	Madie	J.P.T.V	Liverpool, 1908	Bowling	1908	S.	125	0	22	6	9	7	99	270	69	John S. Monks, Lim., 3, Rumford St., Liverpool. *John S. Monks, same address.*
73643	††Madras	..	Calcutta, 1889	Blackwall	1876	I.	124	0	20	8	11	0	124	197	75 Pa.	Kally Nauth Mitter, Calcutta.
129196	‡‡Madras City	H.S.P.V	Bideford, 1919	West Hartlepool.	1911	S.	383	9	53	5	23	0	3467	5461	342	St. Just Steamship Co., Lim., Merthyr House, James St., Cardiff. *Sir William R. Smith, Bart., same address.*
146268	Madura	K.L.F.S	Glasgow, 1921	Scotstoun	1921	S.	465	2	58	3	33	5	5551	9077	‖‖4320	British India Steam Navigation Co., Lim., 122, Leadenhall St., London, E.C. 3. *Duncan Carmichael, Kt., same address.*
146864	Maelstrom	..	Grimsby, 1922	Lymington	1919	W.	87	0	19	7	9	8	38	96	‖‖225	Grimsby Seine Fishing Co., Lim., Wharncliffe Rd., Fish Docks, Grimsby. *Samuel Franklin, Belmont, Bargate, Grimsby.*
124155	Magdala	H.J.T.M	Glasgow, 1906	Partick	1906	S.	400	0	52	0	26	9	3134	4814	377	Steamship "Magdala" Co., Lim., 21, Bothwell St., Glasgow. *Joseph P. Maclay, same address.*
85405	Magdalen	..	Magdalen Islands, 1906.	Shelburne, N.S.	1906	W.	98	6	21	6	8	8	92	135	28	Ralph W. Hendry, of Hendry Lim., Halifax, N.S.
113142	Magdalene	..	Newcastle, N.S.W., 1903	Stockton, N.S.W.	1902	W.	104	4	27	3	7	1	72	119	30	Aloysius Farrelly, 65, Market St., Sydney, N.S.W.
143719	Magdapur	K.H.T.C	Liverpool, 1921	Port Glasgow	1921	S.	499	6	64	0	34	2	5694	9237	1114	Thos. & Jno Brocklebank, Lim., Cunard Building, Liverpool. *Sir Aubrey Brocklebank, Bart., same address.*
129396	Magdeburg	H.R.D.C	Leith, 1910	Grangemouth	1910	S.	234	8	36	0	16	5	779	1451	136	Leith, Hull & Hamburg Steam Packet Co., Lim., 16, Bernard St., Leith. *James Currie, same address.*
118465	Magedoma	..	London, 1904	Wilmington, U.S.A.	1901	S.	118	2	17	8	10	4	65	138	50	Toronto General Trusts Corporation, Toronto, Ontario.
143915	***Magellan	K.D.F.L	Liverpool, 1920	Geestemünde	1913	S.	461	6	59	3	28	4	4055	6587	430	Pacific Steam Navigation Co., Goree, Water St., Liverpool. *William Lewis, same address.*
119629	Maggie	..	Banff, 1911	Aberdeen	1907	S.	84	0	18	1	8	8	37	96	26	×John Wood, 206, Portknockie, Banff.
60043	Maggie	..	Liverpool, 1868	Northwich	1867	W.	87	0	19	3	9	7	63	119	20	Liverpool Lighterage Co., Lim., 26, Drury Buildings, 21, Water St., Liverpool. *Henry Bloor, same address.*
83642	Maggie	..	Melbourne, 1920	Echuca, Vict.	1881	Cmp.	71	9	20	8	4	2	35	99	10 Pa.	Robert M. Anderson, Mildura, Victoria.
115518	†††Maggie Garden	..	Buckie, 1925	North Shields	1902	S	80	0	18	1	8	3	33	80	22	× Alexander Garden, 143, Portessie, Buckie.
131241	Maggie Gault	..	Inverness, 1910	Aberdeen	1910	S.	86	0	18	5	8	9	38	91	33	×William Gault, 8, Argyle St., Lossiemouth.
93578	MaggieJohnson	..	Sydney, N.S.W., 1888	Blackwall, N.S.W.	1888	W.	70	3	15	0	5	2	29	42	10	W. W. Johnson, Wallsend, near Newcastle, N.S.W.
131132	Maggie K.	..	Ottawa, 1913	Buckingham, Que.	1912	W.	48	2	11	5	4	4	13	25	5	Minister of Public Works of Canada.

* Formerly the "Ray." † Formerly the "Doretta" and "Freshet." ‡ Formerly the "William Browning." ‖ Formerly the "Conflagration." ** Formerly the "Jerfalcon."
†† Formerly the "Undaunted." ‡‡ Formerly the "Langholm." ‖‖ B.H.P. *** Formerly the "Alda." ††† Formerly the "Thirty."

Digitized by Google

Official No.	Name of Ship.	International Code Signal (if any).	Port and Year of Registry.	Where and When Built.		Material.	Dimensions. Length.	Breadth.	Depth of Hold.	Registered Tonnage. Net Tonnage.	Gross Tonnage.	Horse Power of Engines.	Owner, or Part Owner, and Manager (if recorded). × Signifies *Managing Owner*. Italics signify *Manager*.
							ft. 10ths.	ft. 10ths.	ft. 10ths.				
125505	Maggie Lough.	..	Leith, 1920 . .	Anstruther . .	1908	W.	91 9	21 9	9 6	53	129	27	×Roderick Cunningham, Scalpay, Harris, Inverness.
94752	Maggie M. .	..	St. John, N.B., 1889 .	Portland, N.B. .	1888	W.	68 3	16 3	8 7	45	66	30	James W. Gordon, North Sydney, N.S.
126840	Maggie Main .	..	Toronto, 1911 . .	Gravenhurst, Ont.	1909	W.	40 0	8 5	4 5	16	19	1	David Schell, Gravenhurst, Ontario.
94683	Maggie May .	..	Collingwood, Ont., 1889	Meaford, Ont. .	1889	W.	58 0	14 0	6 0	31	46	5	Depot Harbour Lumber Co., Lim., Toronto, Ont.
100086	Maggie Miller.	..	St. John, N.B., 1914 .	Millidgeville, N.B. Rebuilt, St. John, N.B. . .	1892 1914	W.	78 5	24 0	6 6	92	146	34 Pa.	Robert W. White, St. John, N.B.
93058	Maggie Purves	..	Berwick, 1903 . .	Maryhill . .	1903	S.	66 0	18 3	8 7	37	93	16	Carreg y Llam Quarries, Lim., Marconi House, Strand, London, W.C. 2. *Augustus S. Birch, same address.*
131252	*Maggie Smith .	..	Buckie, 1923 . .	Middlesbrough .	1910	S.	89 0	18 0	8 7	28	79	29	×John Smith, 144, Portessie, Buckie, Banff.
125251	Maggies . .	..	Kirkcaldy, 1907 . .	Anstruther . .	1907	W.	85 8	18 5	8 8	31	85	33	×John T. Graham, Thordisa, Anstruther.
121170	Maggy . .	..	Sydney, N.S.W., 1907	Balmain, Sydney, N.S.W.	1905	W.	49 0	12 5	5 2	17	25	12	Samuel Green, Port Darwin, Northern Territory, Australia.
127989	Magical . .	..	Liverpool, 1909 . .	Northwich . .	1909	S.	72 2	15 8	4 5	32	51	11	William Gossage & Sons, Lim., Widnes, Lancs. *Frederick H. Harris, same address.*
147314	Magician . .	K.S.R.J	Liverpool, 1925 . .	Shiedam, Holland	1925	S.	394 9	52 5	27 9	3181	5105	262	Clarence Steamship Co., Lim., Mersey Chambers, Liverpool. *Charles Blackburn, same address.*
102653	†Magicstar. .	K.D.H.V	London, 1919 . .	Newcastle . .	1893	S.	420 0	54 0	28 7	3403	5534	600	Union Cold Storage Co., Lim., 13-16, West Smithfield, London, E.C. 3. *Edward Hinchliff, same address.*
128711	‡Magna . .	..	Hong Kong, 1911 .	Hong Kong . .	1905	W.	80 5	14 7	7 8	29	64	30	Donald Macdonald, Hong Kong.
117506	Magnet . .	..	Banff, 1903 . .	Great Yarmouth .	1903	W.	79 2	17 8	8 5	34	60	25	×James Farquhar, 33, Portessie, Banffshire.
118449	‖Magnet . .	V.R.Q.S	Singapore, 1925 . .	Sunderland . .	1904	S.	152 0	26 0	10 0	207	458	90	Teo H. Lye, 117, Beach Rd., Singapore.
121143	Magnet . .	..	Sydney, N.S.W., 1906	Woodburn, N.S.W.	1883	W.	65 6	12 1	5 9	21	31	8	Davis Bros. & Burgess, Lim., Coraki, N.S.W.
97869	Magnetic . .	M.F.H.T	Liverpool, 1891 . .	Belfast . . .	1891	S.	170 5	32 0	15 0	263	619	175	Oceanic Steam Nav. Co., Lim., 30, James St., Liverpool. *H. A. Sanderson, same address.*
80471	**Magneticlight	..	Greenock, 1880 . .	Blackhill . .	1877	I.	67 2	13 5	5 1	27	39	11	Mrs. Margaret Stewart, Clyde Cottages, Sandbank, Argyll. *Thomas Stewart, same address.*
127512	Magnificent III.	..	Inverness, 1909 . .	Govan . . .	1909	S.	86 6	18 5	8 8	36	93	41	×William M. Duggie, 59, Park St., Nairn.
108432	Magnolia .	..	Fleetwood, 1925 .	Aberdeen . .	1898	S.	111 0	20 8	11 3	73	184	61	Magnolia Steam Fishing Co., Lim., 230, Dock St., Fleetwood. *Rowland Morris, same address.*
150827	††Magog . .	..	Montreal, 1923 . .	Three Rivers, Que.	1923	S.	250 6	43 2	18 1	1224	2053	151	Canada Steamship Lines, Lim., 9, Victoria Sq., Montreal.
105084	Magpie . .	J.P.M.L	Aberdeen, 1920 . .	Hull . . .	1896	I.	103 5	20 9	10 8	64	156	50	Walker Steam Trawl Fishing Co., Lim., Commercial Quay, Aberdeen. *Thomas Walker, same address.*
108749	Magpie . .	Q.F.N.C	Glasgow, 1898 . .	Pointhouse . .	1898	S.	265 0	33 6	15 9	537	1227	400	Burns & Laird Lines, Lim., 26 and 27, Cockspur St., London, S.W 1. *Sir Alfred H. Read, 30, Jamaica St., Glasgow.*
118796	Magpie .	..	Hull, 1903 . . .	Goole . . .	1903	S.	140 0	21 6	10 4	114	278	75	Kelsall Brothers & Beeching, Lim., Hull. *John Slater, 7, East India Avenue, London, E.C. 3.*
139306	Magrix . .	J.N.P.L	Hull, 1916 . . .	Selby . . .	1916	S.	135 3	23 1	9 5	124	314	57	×John R. Rix, Crown Chambers, Land of Green Ginger, Hull.
151342	Mahaki . .	..	Auckland, 1921 . .	Tuakau Waikato.	1904	W.	37 2	8 0	3 2	4	8	4	Waikato Shipping Co., Lim., Hamilton, N.Z.
135700	Mahana . .	J.Q.G.V	Southampton, 1917 .	Belfast . . .	1917	S.	500 9	63 3	39 6	7509	11796	‡‡6000	Shaw, Savill & Albion Co., Lim., 34, Leadenhall St., London. *Richard J. Noal, same address.*
137409	Mahanada .	J.H.D.Q	Liverpool, 1914 . .	Scotstoun . .	1914	S.	470 5	58 0	32 1	4522	7196	645	Thos. & Jno. Brocklebank, Lim., Royal Liver Building, Liverpool. *Sir Aubrey Brocklebank, Bart., same address.*

* Formerly The "J.A.C."
† Formerly the "Canonesa," "Buteshire," and "Bollington Grange."
‡ Formerly the "Magnet."
‖ Formerly the "Louise."
** Formerly the "Magnetic."
†† Formerly the "John C. Howard."
‡‡ I.H.P.

Digitized by Google

149834	Maharaja .	K.W.B.V	London, 1927 . .	Port Glasgow .	1927	S.	335	0	47	5	28	8	1716	2895	405	Asiatic Steam Navigation Co., Lim., 45, St. Mary Axe, London, E.C.3. *Alfred G. Turner, same address.*
118087	*Maharani .	V.Q.F.K	Liverpool, 1904 . .	Whiteinch, Glasgow	1904	S.	300	0	40	6	22	4	1415	2265	278	Asiatic Steam Navigation Co., Lim., 45, St Mary Axe, London, E.C.3. *Alfred G. Turner, same address.*
117588	Maheno . .	W.P.H.F	Wellington N.Z., 1923.	Dumbarton . .	1905	S.	400	4	50	2	30	8	3318	5323	†6500	Union Steam Ship Co. of New Zealand, Lim., Wellington, N.Z. *Godfrey A. Simmonds, 138, Leadenhall St., London, E.C.*
135701	Mahia . .	J.Q.P.N	Southampton, 1917 .	Belfast . . .	1917	S.	477	6	63	1	39	7	4979	7914	1006	Shaw, Savill & Albion Co., Lim., 34, Leadenhall St., London. *Richard J. Noal, same address.*
151964	Mahidol . .	..	Singapore, 1924 . .	Copenhagen .	1908	S.	186	0	28	1	10	7	440	753	67	Straits Steamship Co., Lim., Ocean Bldgs., Collyer Quay, Singapore.
116515	Mahone . .	..	Quebec, 1909 . .	Mahone Bay, N.S.	1904	W.	86	0	19	8	10	5	79	127	24	Provincial Steamship Co., Lim., 129, Upper Water St., Halifax, N.S.
147347	Mahout .	K.T.N.G	Liverpool, 1925 . .	Port Glasgow .	1925	S	470	1	62	1	32	2	4852	7880	‡1047	Thos. & Jno. Brocklebank, Lim., Cunard Building, Liverpool. *Sir Aubrey Brocklebank, Bart., same address.*
140545	Mahratta	J.R.S.C	Liverpool, 1917 . .	Port Glasgow .	1917	S.	445	0	58	2	31	2	4177	6690	704	Thos. & Jno. Brocklebank, Lim., Cunard Building, Liverpool. *Sir Aubrey Brocklebank, Bart., same address.*
147329	Mahronda .	K.T.F.W	Liverpool, 1925 . .	Port Glasgow .	1925	S.	470	1	62	1	32	2	4845	7880	†1047	Thos. & Jno. Brocklebank, Lim., Cunard Building, Liverpool. *Sir Aubrey Brocklebank, Bart., same address.*
147341	Mahseer . .	K.T.J.W	Liverpool, 1925 . .	Scotstoun, Glasgow.	1925	S.	470	2	62	2	32	4	4912	7864	†1047	Thos. & Jno. Brocklebank, Lim., Cunard Building, Liverpool. *Sir Aubrey Brocklebank, Bart., same address.*
140553	Mahsud . .	J.S.B.K	Liverpool, 1917 . .	Port Glasgow .	1917	S.	470	4	58	2	32	1	4669	7559	798	Thos. & Jno. Brocklebank, Lim., Cunard Building, Liverpool. *Sir Aubrey Brocklebank, Bart., same address.*
133266	Mahua . .	..	Auckland, N.Z., 1912	Auckland . .	1912	S.	104	0	57	0	11	4	353	589	28	Auckland Harbour Board, Auckland, N.Z.
127879	Mahurangi .	..	Auckland, N.Z., 1908	Auckland, N.Z. .	1908	W.	110	1	23	3	7	9	95	203	80	J. J. Craig, Lim., Craig's Building, Queen St., Auckland, N.Z.
136854	Mahutu . .	..	Auckland, 1915 . .	Auckland . .	1899	W.	64	9	12	0	6	6	6	34	18	Vincent Montaperto, Napier, New Zealand.
106936	Maia . . .	R.M.W.J	Greenock, 1920 . .	Cowes . . .	1897	Cmp.	68	0	12	1	7	8	19	40	16	×James B. Allan, The Cliff, Wemyss Bay, Renfrewshire.
131476	Maianbar .	H.R.W.J	Sydney, N.S.W., 1927	Ardrossan . .	1910	S.	175	6	28	1	9	2	229	513	99	North Coast Steam Navigation Co., Lim., Sussex St., Sydney, N.S.W.
143108	‖Maid of Andros.	J.W.R.F	London, 1921 . .	Stockton-on-Tees	1912	S.	360	7	50	0	21	4	2175	3548	376	Byron Steamship Co., Lim., Port of London Bldg., Pepys St., London, E.C.3. *Michael A. Embiricos, same address.*
144697	**Maid of Athens.	K.G.P.F	London, 1920 . .	Stettin . . .	1906	S.	240	9	36	0	16	2	864	1433	104	Byron Steamship Co., Lim., Port of London Bldg., Pepys St., London, E.C.3. *Michael A. Embiricos, same address.*
144431	††Maid of Corfu.	K.F.B.L	London, 1921 . .	Rostock . .	1907	S.	291	5	44	0	25	8	1950	2700	192	Byron Steamship Co., Lim., Port of London Building, Pepys St., London, E.C.3. *Michael A. Embiricos, same address.*
145190	‡‡Maid of Crete.	K.J.B.H	London, 1921 . .	Rostock . .	1903	S.	301	7	43	2	18	8	1391	2243	180	Byron Steamship Co., Lim., Port of London Bldg., Pepys St., London, E.C.3. *Michael A. Embiricos, same address.*
148694	Maid of Kent .	K.T.J.H	London, 1925 . .	Dumbarton . .	1925	S.	329	5	45	1	17	1	1085	2657	‡800	Southern Railway Co., Waterloo Station, London, S.E. *George R. Newcombe, Dock House, Southampton.*
118745	‖‖Maid of Lemnos	H.C.G.N	Newcastle, 1921 . .	Sunderland . .	1905	S.	355	0	48	0	26	2	2476	3930	373	Byron Steamship Co., Lim., Port of London Building, Pepys St., London, E.C.3. *Michael A. Embiricos, same address.*

* Formerly the "Maharaja." † S.H.P. ‡ Turbines. ‡‡ Formerly the "Mimi Horn." ‖ Formerly the "Luise Horn." ** Formerly the "Herold." †† Formerly the "Mecklenburg." ‖‖ Formerly the "Newton Hall," "Matra" and "Drumgeith."

Digitized by Google

Official No.	Name of Ship.	International Code Signal (if any).	Port and Year of Registry.	Where and When Built.	Material.	Dimensions. Length.	Breadth.	Depth of Hold.	Registered Tonnage. Net Tonnage.	Gross Tonnage.	Horse Power of Engines.	Owner, or Part Owner, and Manager (if recorded). × Signifies *Managing Owner.* Italics signify *Manager.*
						ft. 10ths	ft. 10ths	ft. 10ths				
132771	Maid O'Moray	..	Inverness, 1911 . .	Aberdeen . . 1911	S.	81 3	18 0	8 7	35	84	28	Daniel Main, 4, Drummuir St., Hopeman, Morayshire. *Charles H. Mitchell, Bank of Scotland, Hopeman.*
142610	Maid of Orleans	J.V.D.S	London, 1918 . .	Dumbarton . 1918	S.	341 1	42 1	16 0	913	2332	50	Southern Railway Co., Waterloo Station, London, S.E. *George R. Newcombe, Dock House Southampton.*
143190	*Maid of Patras	K.B.D.F	London, 1921 . .	West Hartlepool 1905	S.	319 7	45 1	22 0	1771	2888	265	Byron Steamship Co., Lim., Port of London Bldg., Pepys St., London, E.C.3. *Michael A. Embiricos, same address.*
146590	Maid of Psara .	K.M.J.Q	London, 1922 . .	Birkenhead . . 1922	S.	360 0	50 2	30 1	2957	4792	357	Byron Steamship Co., Lim., Port of London Bldg., Seething Lane, London, E.C. 3. *Michael A. Embiricos, same address.*
144609	†Maid of Samos	K.F.W.T	London, 1921 . .	Vegesack, Bremen 1901	S.	232 4	33 2	13 4	718	1190	91	Byron Steamship Co., Lim., Port of London Bldg., Pepys St., London, E.C.3. *Michael A. Embiricos, same address.*
87325	Maid of Sker (The).	..	Brisbane, 1885 . .	Brisbane . . 1884	I.	74 8	17 0	5 2	52	52	16 Pa.	Friedrich W. L. Kleinschmidt, Brisbane, Queensland.
143312	‡Maid of Sparta	K.B.S.Q	London, 1921 . .	Geestemünde . 1913	S.	362 4	50 1	21 5	2103	3475	310	Byron Steamship Co., Lim., Port of London Bldg., Pepys St., London, E.C.3. *Michael A. Embiricos, same address.*
143157	‖Maid of Syra .	J.W.N.V	London, 1921 . .	Lubeck . . . 1912	S.	361 4	50 7	21 4	2130	3451	315	Byron Steamship Co., Lim., Port of London Bldg., Pepys St., London, E.C.3. *Michael A. Embiricos, same address.*
128452	Maid of Thule	..	Lerwick, 1917 . .	Banff . . . 1917	W.	88 7	20 0	9 0	41	97	40	James Shearer, Bellsbrae, Whalsay, Shetland.
90692	Maid of the Mist	..	St. Catharines, Ont., 1885.	Niagara Falls . 1885	W.	71 1	16 1	6 6	33	62	75	Maid of the Mist Steamboat Co., Lim., Niagara Falls, Ont.
138273	**Maid of the Mist, No. 2.	..	St. Catharines, Ont., 1920.	Niagara Falls, N.Y., U.S.A. 1892	W.	76 0	19 0	6 3	40	80	11	Maid of the Mist Steamboat Co., Lim., Niagara Falls, Ont.
103925	Maida Vale .	..	Peterboro', Ont., 1902	Hastings, Ont. . 1902	W.	46 5	9 3	4 0	13	19	2	Noe T. Laplante, Peterboro', Ontario.
147321	Maidan . .	K.T.B.N	Liverpool, 1925 . .	Scotstoun, Glasgow. 1925	S.	470 0	62 2	32 4	4908	7861	1047	Thos. & Jno. Brocklebank, Lim., Cunard Building, Liverpool. *Sir Aubrey Brocklebank, Bart., same address.*
133550	††Maidenhead .	J.F.B.P	London, 1924 . .	South Shields . 1914	S.	369 9	51 1	25 3	2670	4191	386	Britain Steam Ship Co., Lim., 7, Whittington Avenue, London, E.C.3. *Stanley H. Burgess, same address.*
148754	Maidstone .	K.V.D.Q	London, 1926 . .	Glasgow . . 1926	S.	220 7	33 6	14 2	270	688	280	Southern Railway Co., Waterloo Station, London. *George R. Newcombe, Dock House, Southampton.*
116020	‡‡Maigue . .	H.D.G.J	Limerick, 1919 . .	Dundee . . 1904	S.	175 3	27 1	10 7	180	456	95	Limerick Steamship Co., Lim., Limerick. *Samuel J. K. Roycroft, Brookville, Limerick.*
140518	Maihar . .	J.S.D.N	Liverpool, 1917 . .	Port Glasgow . 1917	S.	470 4	58 2	32 1	4672	7556	798	Thos. & Jno. Brocklebank, Lim., Cunard Bldg., Liverpool. *Sir Aubrey Brocklebank, Bart., same address.*
143582	Maimoa . .	K.G.T.L	Southampton, 1920 .	Jarrow-on-Tyne . 1920	S.	477 9	63 0	31 2	5000	8011	1039	Shaw, Savill and Albion Co., Lim., 34, Leadenhall St., London, E.C. 3. *Richard J. Noal, same address.*
140713	Maimyo . .	J.T.G.M	Newcastle, 1918 .	Port Glasgow . 1918	S.	423 2	56 0	28 7	3580	5819	274	Thos. & Jno. Brocklebank, Lim., Cunard Building, Liverpool. *Sir Aubrey Brocklebank, Bart., same address.*
139606	Maindy Court	J.Q.K.H	Cardiff, 1917 . .	Sunderland . . 1917	S.	350 0	50 9	23 5	2357	3792	350	×David R. Llewellyn, The Court, St. Fagans, Glam. *James Rattray, Crichton House, Mount Stuart Square, Cardiff.*

* Formerly the "Sieglinde." † Formerly the "Bingen." ‡ Formerly the "Minna Horn." ‖ Formerly the "Horncap."
** Formerly the "Maid of the Mist." †† Formerly the "Newquay." ‡‡ Formerly the "Lady Anstruther" and "Minnie Hinde."

Digitized by Google

136936	*Maindy Grange.	J.F.Q.W	Cardiff, 1914	Stockton	1914	S.	380	2	50	9	28	0	3020	4810	385	×David R. Llewellyn, The Court, St. Fagans, Glam. *James Rattray, Crichton House, Mount Stuart Square, Cardiff.*
129781	†Maindy Hill	H.T.N.K	Methil, 1925	Sunderland	1911	S.	279	5	41	8	18	3	1149	1902	197	×Matthew Taylor, Methil, Fifeshire.
139619	Maindy Manor	J.R.B.S	Cardiff, 1917	Sunderland	1917	S.	350	0	50	9	23	5	2357	3791	350	×David R. Llewellyn, The Court, St. Fagans, Glam. *James Rattray, Crichton House, Mount Stuart Square, Cardiff.*
142495	Maine	K.D.W.H	Belfast, 1920	Belfast	1920	S.	412	6	55	8	34	4	4073	6600	518	Atlantic Transport Co., Lim., 38, Leadenhall St., London, E.C. 3. *Charles F. Torrey, same address.*
115276	‡Maine	G.R.Q.M	London, 1921	Govan	1902	S.	401	2	52	3	26	2	4035	6599	750	×Secretary of the Admiralty, Whitehall, London, S.W. 1.
129517	Mainstay	..	Glasgow, 1910	Paisley	1910	S.	55	0	15	0	7	4	3	44	18	Hull, Blyth & Co. (Port Said), Lim., 1, Lloyd's Avenue, London. *Chas. K. Marr, same address.*
130325	‖Maisonneuve	..	Montreal, Que., 1925	Kingston, Ont.	1911	Cmp.	92	0	18	3	5	8	53	107	14	Johnny Paquette, Champlain, Quebec.
89420	Maitland	N.F.M.G	Melbourne, 1887	Sunderland	1885	I.	100	0	18	2	9	5	40	150	45	Melbourne Steamship Co., Lim., Melbourne, Victoria.
138276	Maitland Rose	..	St. Catherine's, Ont., 1922.	Port Maitland, Ont.	1922	W.	57	6	17	3	4	2	22	32	4	John W. McKee, Port Maitland, Ont.
147945	**Maiwara	K.S.C.F	Glasgow, 1925	Danzig	1924	S.	179	2	29	1	11	2	331	621	69	Burns, Philp & Co., Lim., Sydney, N.S.W. *James Burns, same address.*
111361	††Majesta	R.P.L.N	Preston, 1901	Troon	1899	S.	110	8	18	6	10	7	59	145	40	×James Napier, "The Drums," Old Kilpatrick Dumbartonshire.
109812	Majestic	Q.G.S.N	Dublin, 1900	Willington Quay	1898	S.	106	8	22	1	10	2	2	157	99	Dublin Port & Docks Board, Dublin. *Edward H. Bailey, 20, Westmoreland St., Dublin.*
118812	Majestic	V.Q.F.J	Hull, 1904	W. Hartlepool	1904	S.	325	0	47	1	22	5	1917	3034	275	×Sir Walter H Cockerline, Trinity House Lane, Hull
146555	‡‡Majestic	K.M.C.H	Liverpool, 1922	Hamburg	1921	S.	915	5	100	1	58	2	26259	56551	‖‖66000	Oceanic Steam Nav. Co., Lim., 30, James St., Liverpool. *Harold A. Sanderson, same address.*
125698	Majestic (The)	..	London, 1908	Reading	1908	W.	88	9	15	0	5	4	39	58	8	×Edward W. Cawston, 206, Caversham Rd., Reading & ×William E. Cawston, 7, Hemdean Hill, Caversham, Reading.
107693	Majestic	..	Montreal, 1899	Toronto, Ont.	1899	S.	110	0	21	9	5	2	156	275	33	Star Line Steamship Co., Indiantown, N.B.
121771	Majestic	..	Winnipeg, 1921	Bad Throat, Man. 1904 / Rebuilt Winnipeg, Manitoba 1915 / Rebuilt Winnipeg 1921		W.	84	6	17	5	6	0	62	91	17	Lake Bar Sand and Gravel Co., Lim., Bank of Nova Scotia Bldg., Winnipeg, Manitoba.
127606	Majesty	..	Banff, 1926	Yarmouth	1908	S.	84	3	18	3	8	5	37	84	31	×Joseph Mowat, 234, Seatown, Cullen, Banff.
147196	***Majorca	K.N.M.W	Leith, 1925	Hook, Goole	1921	S.	220	0	35	1	13	8	589	1126	122	Leith, Hull & Hamburg Steam Packet Co., Lim., 16, Bernard St., Leith. *James Currie, same address.*
140595	Makalla	J.V.L.W	Liverpool, 1918	Port Glasgow	1918	S.	445	0	58	2	31	2	4142	6781	454	Thos. & Jno. Brocklebank, Lim., Cunard Building, Liverpool. *Sir Aubrey Brocklebank, Bart., same address.*
121180	Makambo	H.K.N.C	Sydney, N.S.W., 1907	Port Glasgow	1907	S.	210	3	31	4	14	8	648	1159	102	Burns, Philp & Co., Lim., 10, Bridge Street, Sydney, N.S.W.
121189	†††Makatea	H.L.K.J	Suva, 1925	Troon, Scotland	1907	S.	199	5	32	0	11	0	359	814	137	Burns, Philp (South Sea) Co., Lim., Suva, Fiji.
121595	Mako	S.C.N.Q	Napier, 1915	Paisley	1914	S.	153	5	25	1	12	8	247	505	65	Richardson & Co., Lim., Port Ahuriri, N.Z.
151337	Makora	..	Auckland, 1921	Auckland	1921	W.	130	8	31	0	9	9	194	290	56	Devonport Steam Ferry Co., Lim., Auckland, N.Z.
127802	Makura	W.P.H.V	London, 1914	Linthouse, Glasgow.	1908	S.	450	0	57	7	32	1	4921	8075	1514	Union Steam Ship Co. of New Zealand, Lim., Dunedin, N.Z. *Godfrey A. Simmonds, 138, Leadenhall St., London, E.C.*
154234	Malacca	T.W.V.D	Singapore, 1927	Hong Kong	1927	S.	110	0	22	1	8	7	74	210	35	Straits Steamship Co., Lim., Ocean Buildings, Singapore.
141944	Malachite	K.D.S.J	Glasgow, 1920	Sliedrecht, Holland	1920	S.	181	5	28	1	12	2	329	743	‖‖650	×William F. Robertson and John M. Robertson, 45, West Nile St., Glasgow.

* Formerly the "Pontwen." † Formerly the "Hyltonia." ‡ Formerly the "Panama." ‖ Formerly the "Buena Vista."
** Formerly the "Schleswig." †† Formerly the "John Fell" and "Ziska." ‡‡ Foreign name "Bismarck." ||| S.H.P.
*** Formerly the "Aigburth"; foreign name, "Faedreland." ††† Formerly the "Yulgilbar." |||| I.H.P.

Digitized by Google

Official No.	Name of Ship.	International Code Signal (if any).	Port and Year of Registry.	Where and When Built.	Material.	Dimensions. Length.	Breadth.	Depth of Hold.	Registered Tonnage. Net Tonnage.	Gross Tonnage.	Horse Power of Engines.	Owner, or Part Owner, and Manager (if recorded). × Signifies *Managing Owner*. Italics signify *Manager*.
						ft. 10ths.	ft. 10ths.	ft. 10ths.				
104580	Malachite	N.M.V.S	Sydney, N.S.W., 1901	Bowling 1894	I. & S.	180 0	29 1	10 7	38	605	80	Australian Steamships Proprietary, Lim., Market St., Melbourne, Victoria.
143766	*Malacolite	K.M.H.T	Hull, 1922	Beverley 1917	S.	125 4	22 5	12 2	169	248	62	Kingston Steam Trawling Co., Lim., St. Andrew's Dock, Hull. *John W. Lown, same address.*
146901	Malaga	..	Grimsby, 1926	Toronto, Ont. 1917	S.	125 7	23 5	12 7	123	271	62	Boston Deep Sea Fishing & Ice Co., Lim., Grimsby. *Fred Parkes, "Wellvale." Warbreck Hill Rd., Blackpool.*
90910	Malaita	T.H.P.D	Melbourne, 1919	Grangemouth 1893	S.	200 0	3 2	12 3	511	940	127	Herbert B. Black, 529, Collins St., Melbourne.
140608	Malakand	J.W.K.G	Liverpool, 1919	Port Glasgow 1919	S.	470 4	58 2	32 1	4635	7649	778	Thos. & Jno. Brocklebank, Lim., Cunard Building, Liverpool. *Sir Aubrey Brocklebank, Bart., same address.*
142995	Malakoff	..	St. John's, N.F.L., 1921.	Fort William, Ont. 1918	S.	135 6	22 6	12 7	150	321	95	Minister of Finance and Customs, Newfoundland.
137397	Malakuta	J.G.M.K	Liverpool, 1914	Scotstoun 1914	S.	470 2	58 0	32 1	4516	7205	645	Thos. and Jno. Brocklebank, Lim., Royal Liver Building, Liverpool. *Sir Aubrey Brocklebank, Bart., same address.*
101989	Malamir	..	London, 1893	Greenwich 1892	S.	155 0	25 0	5 4	114	180	50 Pa.	Euphrates and Tigris Stm. Navigation Co., Lim., 3, Salters' Hall Court, Cannon St., London. *Edward Mills, same address.*
140567	Malancha	J.S.Q.D	Liverpool, 1918	Port Glasgow 1918	S.	518 0	63 7	35 4	6284	9917	889	Thos. & Jno Brocklebank, Lim., Cunard Building, Liverpool. *Sir Aubrey Brocklebank, Bart., same address.*
118090	†Malanta	V.R.S.D	Lyttelton, N.Z., 1904	Hardinxveld, Holland. 1904	S.	140 0	24 3	11 0	186	405	70	Burns, Philp (South Sea) Co., Lim., Suva, Fiji.
141845	Malartic	..	Montreal, 1920	Amos, Que. 1917	W.	55 4	14 2	3 3	23	39	2	Adelard Beauchemin, Amos, co. Pontiac, Quebec.
136044	Malaspina	T.M.N.T	Ottawa, 1913	Dublin 1913	S.	162 4	27 1	13 1	129	392	161	Minister of Naval Service of Canada, Ottawa, Ont.
135534	Malatian	J.D.R.T	Liverpool, 1914	Hull 1913	S.	323 8	42 4	21 7	2224	3537	175	Ellerman Lines, Lim., 12, Moorgate St., London. *Graham Smith, Tower Building, Liverpool.*
150116	Malaya	..	Singapore, 1920	Vegesack 1904	S.	198 1	32 3	13 1	360	889	106	Straits Steamship Co., Lim., St. Helen's Court, Singapore.
146286	Malda	K.L.V.F	Glasgow, 1922	Glasgow. 1922	S.	465 0	58 3	33 5	5540	9066	‡4320	British India Steam Navigation Co., Lim., 122, Leadenhall St., London, E.C. 3. *Duncan Carmichael, Kt., same address.*
145402	Malines	K.L.T.W	Harwich, 1922	High Walker-on-Tyne. 1922	S.	320 7	43 2	18 0	1257	2969	1475	London & North Eastern Railway Co., Marylebone, London. *Robert Davis, Parkeston Quay, Essex*
121147	‖Malinoa	H.G.P.J	Suva, Fiji, 1925	Port Glasgow, Scotland. 1906	S.	200 2	30 1	17 9	495	888	110	Burns, Philp (South Sea) Co., Lim., Suva, Fiji
148050	Malistan	K.Q.C.G	Newcastle, 1924	Sunderland 1922	S.	400 0	52 2	31 3	3438	5553	476	Hindustan Steam Shipping Co., Lim., Exchange Bldgs., Newcastle-on-Tyne. *Francis W. C. Common, Brian E. Common and Lawrence A. Common, same address.*
82916	Mallali	..	Georgetown, Dem., 1905	Whiteinch 1904	S.	75 0	20 0	6 5	44	67	20	Sproston's, Lim., Georgetown, Demerara.
98347	Mallard	..	Calcutta, 1903	Paisley 1902	S.	116 0	22 0	8 4	87	193	43	Retriever Flotilla Co., Lim., Calcutta.
115622	Mallina	H.N.T.F	Melbourne, 1926	Belfast 1909	S.	350 5	44 3	23 3	1611	3213	643	Australasian United Steam Nav. Co., Lim., 23, Great Winchester St., London.
145049	Mallock	K.H.B.Q	London, 1920	South Bank-on-Tees. 1919 Reconstructed, East Cowes, I. of Wight 1920	S.	170 0	30 0	15 7	259	609	94	Guéret Llewellyn & Merrett, Lim., Cambrian Buildings, Cardiff. *William A. MacKnight, 71, St. Mary Axe, London, E.C.3.*

* Formerly the "Richard Bagley." † Formerly the "Ripa" and "Storm." ‡ B.H.P. ‖ Formerly the "Brundah."

Digitized by Google

145437	Maloja	K.P.Q.R	Belfast, 1923	Belfast	1923	S.	600	8	73	4	48	6	12830	20837	4000	Peninsular & Oriental Steam Navigation Co., 122, Leadenhall St., London, E.C. *Frank Ritchie, same address.*
147086	Malrix	K.P.F.V	Hull, 1923	Selby	1923	S.	175	1	29	0	11	4	354	703	96	Rix Steamships, Lim., Crown Chambers, Land of Green Ginger, Hull. *John R. Rix, same address.*
87083	Malta	..	Portsmouth, 1925	Hull	1883	I.	72	9	15	0	8	6	12	59	35	Fraser & White, Lim., Town Quay, Portsmouth. *Henry D. Gilbert, same address.*
70712	*Malta	..	Shields, South, 1888	South Shields	1875	I.	103	2	18	2	9	4	17	113	90 Pa.	John Dry Steam Tugs, Lim., Mill Dam, South Shields. *Washington Tate, 51, Rosebery Avenue, South Shields.*
94534	†Maltana	..	London, 1925	Aberdeen	1889	S.	270	2	35	2	23	5	1142	1838	216	×Joseph Gasan, Malta.
91863	Maltese Cross	..	London, 1885	Cubitt Town	1884	I.	132	0	16	6	6	7	105	134	35 Pa.	Managers of Metropolitan Asylum District, 37, Norfolk St., Strand, London. *Thomas D. Mann, same address.*
130439	‡Malton	..	Toronto, Ont., 1925	Detroit	1888	S.	252	0	40	2	18	5	988	1651	103	Mathews Steamship Co., Lim., 703/704, Board of Trade Building, Toronto, Ont.
102615	Malvina	..	Glasgow, 1893	Dumbarton	1893	W.	55	3	10	4	5	7	14	21	7	×James B. Chinnery-Haldane, Alltshellach, Onich, Inverness.
143813	‖Malvolio	K.P.S.V	Hull, 1923	S. Shields	1917	S.	125	3	23	4	12	6	116	275	61	Hull Northern Fishing Co., Lim., St. Andrew's Dock, Hull. *William R. Nowell, same address*
127543	Malwa	H.N.K.L	Greenock, 1908	Greenock	1908	S.	540	0	61	3	33	1	5980	10986	3000	Peninsular & Oriental Steam Navigation Co., 122, Leadenhall St., London. *Frank Ritchie, same address.*
119697	Mamari	H.B.P.T	Southampton, 1904	Belfast	1904	S.	455	4	56	4	30	6	5223	8114	808	Shaw, Savill & Albion Co., Lim., 34, Leadenhall St., London. *Richard J. Noal, R.N.R., F.G.S., same address.*
147628	Mamatain	..	London, 1924	Glasgow	1916	S.	90	1	21	5	4	2	76	110	33 Pa.	Petroleum Steamship Co., Lim., Britannic House, Finsbury Circus, London, E.C.2. *Sir Basil Kemball-Cook, K.C.M.G., C.B., same address.*
107243	Mamie	..	New Westminster, B.C., 1898.	New Westminster, B.C.	1892	W.	32	0	6	0	3	0	4	5	1	Alva M. Snider, Vancouver, B.C.
131389	**Mamilius	H.T.N.R	Liverpool, 1911	Belfast	1911	S.	477	5	63	1	40	0	5172	8090	996	Oceanic Steam Nav. Co. Lim., 30, James St., Liverpool. *Harold A. Sanderson, same address.*
143677	Mammoth	..	Liverpool, 1920	Schiedam	1920	S.	154	3	88	7	12	5	1033	1542	85	Mersey Docks and Harbour Board, Liverpool. *Thomas M. Newell, Dock Office, Liverpool.*
98122	††Mamounie	..	London, 1890	Brimscombe, Glos.	1890	S.	68	2	11	6	4	1	15	26	11	Euphrates & Tigris Steam Navigation Co., Lim., 3, Salters' Hall Court, London. *John H. Walesby, same address.*
76073	Mana	..	Lyttelton, N.Z., 1891	Paisley	1890	S.	120	0	22	1	10	7	51	196	90 Pa.	(c) Westport Harbour Board.
91781	Mana	Q.H.W.M	Wellington, N.Z., 1899	Wellington, N.Z.	1886	I.	99	2	17	5	7	8	77	134	25	New Zealand Refrigerating Co., Lim., Christchurch, N.Z.
140530	Manaar	J.Q.P.S	Liverpool, 1917	Glasgow	1917	S.	470	0	58	0	32	1	4499	7242	783	Thomas & John Brocklebank, Lim., Cunard Bldg., Liverpool. *Sir Aubrey Brocklebank, Bart., same address.*
144255	Manaqui	K.J.F.D	Glasgow, 1921	Belfast	1921	S.	303	0	47	2	21	7	1522	2802	323	Unifruitco Steamship Co., Lim., 21, Bothwell St., Glasgow *William Wilson, same address.*
66562	Manawatu	R.W.J.N	Melbourne, 1899	Auckland, N.Z.	1873	I.	128	8	18	7	9	5	112	183	38	Frederick G. Wilson, 31, Queen St., Melbourne.
96272	Manchester	N.Q.D.W	Belfast, 1891	Belfast	1891	S.	180	7	27	5	13	2	211	506	100	Belfast & Mersey Steamship Co., Lim., 21, Corporation Square, Belfast. [*Belfast.* *Henry S. Lawther, Mount Vernon, Shore Rd.*
135368	Manchester Brigade	J.V.B.W	Manchester, 1918	Hartlepool	1918	S.	418	0	53	5	33	4	3764	6042	691	Manchester Liners, Lim., Manchester Liners House, St. Anns Square, Manchester. *Francis E. Vaughan, same address.*
147409	Manchester Citizen	K.T.C.Q	Manchester, 1925	Haverton Hill-on-Tees	1925	S.	417	7	57	0	27	7	3003	5328	453	Manchester Liners, Lim., Manchester Liners House, St. Anns Square, Manchester. *Harold J. Poole, same address.*
108835	Manchester City	Q.J.T.S	Manchester, 1898	Middlesbrough	1898	S.	445	4	52	0	30	0	4686	7381	400	Manchester Liners, Lim., Manchester Liners House, St. Anns Square, Manchester. *Francis E. Vaughan, same address.*

* Formerly the "Benachie." † Formerly the "Jean M" foreign name "Tantah" ‡ Formerly the "E. M. Peck."
‖ Formerly the "Valentine Bower." ** Formerly the "Zealandic." †† Formerly the "Kingston."

Digitized by Google

Official No.	Name of Ship.	International Code Signal (if any).	Port and Year of Registry.	Where and When Built.	Material.	Dimensions. Length.	Breadth.	Depth of Hold.	Registered Tonnage. Net Tonnage.	Gross Tonnage.	Horse Power of Engines.	Owner, or Part Owner, and Manager (if recorded). × Signifies *Managing Owner*. Italics signify *Manager*.
						ft. 10ths.	ft. 10ths.	ft. 10ths.				
135389	Manchester Civilian.	J.C.V.N	Manchester, 1913 .	Hartlepool . . 1913	S.	385 0	52 0	27 0	2927	4706	376	Manchester Liners, Lim., Manchester Liners House, St. Anns Square, Manchester. *Francis E. Vaughan, same address.*
147408	Manchester Commerce	K.S.T.W	Manchester, 1925 .	Haverton Hill-on-Tees. 1925	S.	417 7	57 0	27 7	3002	5328	453	Manchester Liners, Lim., Manchester Liners House, St. Anns Square, Manchester. *Harold J. Poole, same address.*
108844	Manchester Corporation.	R.H.V.P	Manchester, 1899 .	Hartlepool . . 1899	S.	430 5	46 1	30 8	3479	5397	357	Manchester Liners, Lim., Manchester Liners House, St. Anns Square, Manchester. *Francis E. Vaughan, same address.*
135369	Manchester Division.	J.V.L.D	Manchester, 1918 .	Hartlepool . . 1918	S.	418 0	53 5	33 4	3768	6048	691	Manchester Liners, Lim., Manchester Liners House, St. Anns Square, Manchester. *Francis E. Vaughan, same address.*
135366	Manchester Hero.	J.M.F.G	Manchester, 1916 .	Howdon-on-Tyne 1916	S.	400 0	53 0	32 3	3604	5775	465	Manchester Liners, Lim., Manchester Liners House, St. Anns Square, Manchester. *Francis E. Vaughan, same address.*
113129	Manchester Merchant.	V.M.C.F	Manchester, 1904 .	Howdon-on-Tyne 1904	S.	369 0	46 0	28 1	2705	4189	400	Manchester Ocean Services, Lim., Manchester Liners House, St. Anns Square, Manchester. *Francis E. Vaughan, same address.*
137512	*Manchester Producer.	J.M.S.W	Manchester, 1921 .	Sunderland . . 1916	S.	420 3	53 5	27 8	4162	6576	681	Manchester Liners, Lim., Manchester Liners House, St. Anns Square, Manchester. *Francis E. Vaughan, same address.*
146830	Manchester Regiment.	K.M.Q.H	Manchester, 1922 .	Haverton Hill-on-Tees. 1922	S.	450 4	58 1	38 3	4948	7930	977	Manchester Liners, Lim., Manchester Liners House, St. Anns Square, Manchester. *Francis E. Vaughan, same address.*
108850	Manchester Shipper.	R.M.T.F	Manchester, 1900 .	West Hartlepool. 1900	S.	370 0	48 0	26 3	2602	4076	379	Manchester Liners, Lim., Manchester Liners House, St. Anns Square, Manchester. *Francis E. Vaughan, same address.*
140566	†Manchester Spinner.	J.S.P.M	Manchester, 1921 .	West Hartlepool. 1918	S.	385 0	52 0	27 0	2968	4767	372	Manchester Liners, Lim., Manchester Liners House, St. Anns Square, Manchester. *Francis E. Vaughan, same address.*
143342	‡Manchurian .	K.B.W.G	Hull, 1920 . . .	Rostock . . 1905	S.	292 1	41 3	25 7	1760	2819	180	Ellerman Lines, Lim., 21, Moorgate, London, E.C. *Graham Smith, Tower Building, Liverpool.*
135324	‖Manchurian Prince.	J.C.F.K	Newcastle, 1918 .	Port Glasgow . 1913	S.	405 0	53 0	27 2	3282	5119	475	Prince Line, Lim., 56, Leadenhall St., London, E.C. 3. *Norman Stockdale, same address.*
137806	Mandala . .	J.L.W.G	Glasgow, 1915 . .	Whiteinch . . 1915	S.	450 2	58 2	32 8	5190	8246	361	British India Steam Navigation Co., Lim., 122, Leadenhall St., London. *Rt. Hon. Lord Inchcape, G.C.M.G., K.C.S.I., K.C.I.E., same address.*
132997	Mandalay .	H.V.B.M	Glasgow, 1911 . .	Dumbarton . . 1911	S.	425 0	54 2	28 3	3539	5529	265	Burmah Steam Ship Co., Lim., 153, St. Vincent St., Glasgow. *Robert Galloway, same address.*
143614	Mandasor .	K.D.S.T	Liverpool, 1920 . .	Port Glasgow . 1920	S.	400 1	52 3	28 5	3149	5144	517	Thos. & Jno. Brocklebank, Lim., Cunard Building, Liverpool. *Sir Aubrey Brocklebank, Bart., same address.*
146032	Mandrake .	K.L.G.D	London, 1920 . .	South Bank-on-Tees. 1919	S.	170 0	30 0	15 7	254	606	94	Guéret Llewellyn & Merrett, Lim., Cambrian Buildings, Cardiff. *William A. Macknight, 71, St. Mary Axe, London, E.C.3.*
144250	Manela . .	K.J.B.N	Glasgow, 1921 . .	Glasgow . . 1921	S.	450 0	58 3	32 8	5041	8303	**3650	British India Steam Navigation Co., Lim., 122, Leadenhall St., London, E.C. *Rt. Hon. Lord Inchcape, G.C.M.G., K.C.S.I., K.C.I.E., same address.*
107878	Maneta . .	..	Lindsay, Ont., 1900 .	Bobcaygeon, Ont. 1900	W.	66 0	13 4	3 8	23	34	40	Trent Valley Navigation Co., Bobcaygeon, [Ontario.

* Formerly the "Start Point." † Formerly the "Grampian Range." ‡ Formerly the "Tilly Russ." ‖ Formerly the "Ardgair." ** B.H.P.

Digitized by Google

143638	Mangalore	K.F.P.T	Liverpool, 1920	Glasgow	1920	S.	518	0	63	9	35	6	6205	9751	1114	Thos. & Jno. Brocklebank, Lim., Cunard Building, Liverpool. *Sir Aubrey Brocklebank, Bart., same address.*
127475	Mango	H.W.L.S	Newry, 1912	Paisley	1912	S.	142	8	23	6	10	4	125	341	47	Frontier Town Steamship Co., Lim., 19, Buttercrane Quay, Newry. *Frank Fisher, same address.*
137223	*Mangola	T.N.D.F	Suva, 1926	Sydney, N.S.W.	1921	S.	331	0	47	9	23	5	1922	3352	231	Burns Philp & Co., Lim., Bridge St., Sydney, N.S.W.
143661	Manipur	K.G.P.B	Liverpool, 1920	Port Glasgow	1920	S.	499	6	64	0	34	0	5697	9242	1114	Thos. & Jno. Brocklebank, Lim., Cunard Building, Liverpool. *Sir Aubrey Brocklebank, Bart., same address.*
143869	Manistee	K.L.B.H	Liverpool, 1921	Birkenhead	1921	S.		2	51	1	30	3	3288	5360	300	Elders & Fyffes, Lim., 31 & 32, Bow St., London, W.C.2. *Henry F. Bartlett, same address.*
94879	Manitoba	..	Montreal, 1889	Owen Sound, Ont.	1889	S.	93	0	38	1	14	7	1699	2616	167	Canadian Pacific Railway Co., Montreal.
107140	Manitou	..	Goderich, Ont., 1903.	Goderich, Ont.	1903	W.	37	2	24	2	9	1	297	470	42	Booth Fisheries Canadian Co., Lim., Wiarton, Ont.
111451	Manitou	..	Winnipeg, Man., 1901	Winnipegosis, Man.	1900	W.	92	0	18	8	6	4	59	108	7	Booth Fisheries Company of Canada, Lim., Toronto, Ont.
96058	†Manitoulin	..	Owen Sound, Ont., 1927.	Yoker, Scotland	1889	S.	78	0	31	1	12	3	453	913	180	Owen Sound Transportation Co., Lim., Owen Sound, Ont.
94089	Manley	J.T.P.W	Cardiff, 1918	Hull	1888	I.	91	0	17	2	7	5	57	124	17	Sessions & Sons, Lim., Penarth Rd., Cardiff. *Arthur B. Sessions, same address.*
74962	Manning	..	Sydney, N.S.W., 1892	Darling Harbour, N.S.W.	1878	I.	09	5	18	9	5	9	56	89	30 Pa.	North Coast Steam Navigation Co., Lim., Sydney, N.S.W.
121604	‡Mannofield	..	Dublin, 1923	North Shields	1905	S.	17	5	21	6	11	5	81	206	54	Dublin Trawling Ice & Cold Storage Co., Lim., 8, Cardiff Lane, Dublin. *Capt. Patrick Fannon, same address.*
137220	Mannum	..	Port Adelaide, 1922	Mannum	1920	S.	35	5	32	2	7	5	190	323	60	River Navigation Co., Lim., Main St., Mannum, S.A.
143774	‖Mano	K.F.R.T	London, 1919	Pappendrecht, Holland.	1915	S.	59	4	15	0	6	6	14	51	**170	Elder Dempster & Co., Lim., Colonial House, 20, Water St., Liverpool. *David Jones, same address.*
133129	Manora	J.C.M.H	Glasgow, 1913	Whiteinch	1913	S.	449	7	58	2	33	3	4964	7929	361	British India Steam Navigation Co.. Lim., 122, Leadenhall St., London. *Rt. Hon. Lord Inchcape, G.C.M.G., K.C.I.E., K.C.S.I., same address.*
143144	††Manordilo	J.W.T.V	London, 1921	Flensburg	1911	S.	297	6	43	7	18	6	1586	2741	213	×Owen L. Harries, Pembroke Buildings, Swansea.
108490	Mansfield	J.P.L.S	Aberdeen, 1921	Govan	1897	S.	104	2	21	0	10	7	64	165	45	×James Ritchie & ×William T. Davies, The Docks, Milford Haven.
109948	‡‡Mansourah	T.B.W.R	London, 1907	Hamburg	1892	S.	245	8	35	2	19	4	834	1432	126	Khedivial Mail Steamship and Graving Dock Co., Lim., 122, Leadenhall St., London, E.C.3. *Lord Ernest Hamilton, same address.*
151532	Mansung	..	Rangoon, 1921	Rangoon	1921	S.	85	2	16	0	7	4	47	73	27	Arakan Flotilla Co., Lim., Rangoon.
116680	‖‖Mantadoc	..	Fort William, Ont., 1926.	Bay City, Mich., U.S.A.	1903	S.	423	5	50	2	24	0	3060	4466	169	Paterson Steamships, Lim., Fort William, Ont.
146274	Mantola	K.L.H.T	Glasgow, 1921	Whiteinch, Glasgow.	1921	S.	465	3	48	5	33	5	5469	8963	***4320	British India Steam Navigation Co., Lim., 122, Leadenhall St., London, E.C. *Duncan Carmichael, Kt., same address.*
127544	Mantua	H.N.S.R	Greenock, 1909	Greenock	1909	S.	540	0	61	3	33	1	5934	10946	3000	Peninsular and Oriental Steam Navigation Co., 122, Leadenhall St., London. *Frank Ritchie, same address.*
117582	Manuka	W.P.H.B	Wellington N.Z. 1923	Dumbarton	1903	S.	368	7	47	2	31	1	2813	4534	357	Union Steam Ship Co. of New Zealand, Lim., Wellington, N.Z.
108983	Manuwai	..	Wellington, N.Z., 1904	Poplar	1894	S.	105	6	18	6	4	3	94	117	30 Pa.	Roose Shipping Co., Lim., Mercer, N.Z.
132119	Manx Admiral	J.G.F.B	Grimsby, 1912	Selby	1911	S.	117	5	21	5	11	7	107	219	65	Sleights Steam Fishing Co., Lim., Fish Dock Rd., Grimsby. *Sir Ernest Sleight, Bt., Fish Docks, Gt. Grimsby.*
138964	†††Manx Hero	..	Grimsby, 1922	South Bank-on-Tees.	1916	S.	117	8	22	5	12	1	90	235	14	Beeley & Sleight, Lim., Fish Dock Rd., Grimsby. *George Filmouth, 22, Manor Ave., Grimsby.*
120891	Manx Isles	H.D.Q.W	Liverpool, 1905	Port Glasgow	1905	S.	315	2	44	7	21	2	1688	2642	248	United Molasses Co., Lim., Bush House, Aldwych, London, W.C.2. *George S. Hopley, same address.*

* Formerly the "Eudunda." †Formerly the "Modjeska." ‡ Foreign name "Nixe." Formerly the "St. Bride." ‖ Foreign name "Vrijheid." ** I.H.P.
†† Formerly the "Anni." ‡‡ Formerly the "Safari." ‖‖ Foreign names "Frank W. Gilchrist" and "Cepheus." *** B.H.P. ††† Formerly the "Evelyn Belman."

Digitized by Google

Official No.	Name of Ship.	International Code Signal (if any).	Port and Year of Registry.	Where and When Built.	Material.	Dimensions. Length.	Breadth.	Depth of Hold.	Registered Tonnage. Net Tonnage.	Gross Tonnage.	Horse Power of Engines.	Owner, or Part Owner, and Manager (if recorded). × Signifies *Managing Owner*. Italics signify *Manager*.
						ft. 10ths	ft. 10ths	ft. 10ths				
138958	Manx King	..	Grimsby, 1919	South Bank-on-Tees. 1916	S.	117 8	22 5	12 1	90	235	74	Earl Steam Fishing Co., Lim., Hutton Rd., Grimsby, Lincs. *Sir Alec Black, Bart., same address.*
131763	*Manx Maid	H.R.Q.M	Douglas, Isle of Man, 1923.	Birkenhead 1910	S.	284 6	39 1	15 8	616	1512	1328	Isle of Man Steam Packet Co., Lim. Imperial Bldgs., Douglas, Isle of Man. *William M. Corkill, same address.*
127860	Manx Prince	..	Grimsby, 1910	Selby 1910	S.	117 5	21 5	11 6	109	221	67	Bowerings Steam Fishing Co., Lim., Fish Dock Rd., Grimsby. *Walter H. Beeley, same address.*
145859	†Manx Princess	..	Douglas, 1923	Aberdeen 1918	S.	86 2	18 5	9 2	38	96	42	×George Rodgers, 52, North Quay, Douglas, Isle of Man.
118663	Manxman	H.M.R.S	Douglas, 1904	Barrow-in-Furness 1904	S.	334 0	43 1	17 3	835	2030	1300	Isle of Man Steam Packet Co., Lim., Imperial Buildings, Douglas, I.O.M. *William M. Corkill, same address.*
99559	Manxman	..	Milford, 1894	Middlesbrough 1891	I.	70 0	17 0	6 8	3	56	33	×Anthony W. Forster, 2, Chapel Terrace, Scotswood-on-Tyne.
144861	Manxsona	..	Ramsey, I.O.M., 1922	Montrose 1921	S.	101 0	21 1	9 7	70	184	36	Manx Salt & Alkali Co., Lim., Salt Works, Ramsey, I. of Man. *John Todd, same address.*
129551	Manzanares	H.S.L.P	Glasgow, 1911	Linthouse 1911	S.	376 2	48 2	29 3	2606	4094	666	Elders & Fyffes, Lim., 31 & 32, Bow St., London. *Henry F. Bartlett, same address.*
117598	Maori	W.P.H.R	London, 1914	Dumbarton 1907	S.	350 5	47 2	24 7	1567	3488	‡5600	Union Steam Ship Co. of New Zealand, Lim., Dunedin, N.Z. *Godfrey A. Simmonds*, 138, *Leadenhall St., London, E.C.*
136293	Maple	J.F.P.K	Glasgow, 1914	Ayr. 1914	S.	261 1	36 2	15 4	536	1294	266	Burns & Laird Lines, Lim., 29, Cockspur St., London, S.W.1. *Sir Alfred H. Read, same address.*
124132	‖Maple Branch.	H.J.D.Q	Sunderland, 1919	Partick 1906	S.	400 0	52 0	26 9	3155	4846	377	Nautilus Steam Shipping Co., Lim., 30, West Sunniside, Sunderland. *Andrew Anderson, 52, Hertford Drive, Liscard.*
150834	**Maplebay	..	Montreal, 1923	Bordeaux 1920	S.	218 1	34 1	12 3	654	1238	94	Maplebay Steamship Co., Lim., 16, Place Youville (c.o Ogilvie Flour Mills Co., Lim.), Montreal.
116954	††Maplebranch.	..	Sarnia, Ont., 1906	Buffalo, N.Y. 1872	I.	238 2	35 6	12 6	1030	1708	126	Canada Steamship Lines, Lim., 9, Victoria Sq., Montreal.
141766	‡‡Maplecourt	T.P.R.L	Montreal, 1920	Cleveland, Ohio. 1894; Rebuilt Lauzon, Levis, Que. 1920	S.	365 4	44 8	23 4	2010	3388	145	Canada Steamship Lines, Lim., 9, Victoria Sq., Montreal.
141762	Mapledene	..	Montreal, 1920	Lauzon, Levis, Que. 1919	W.	219 2	36 9	19 3	876	1445	92	Neil Hall, 367, Morris St., Halifax, N.S.
149835	Mapledurham	..	London, 1927	Oxford 1927	S.	100 0	16 6	4 5	51	75	‖‖80	Salter Bros., Lim., Folly Bridge, Oxford. *John H. Salter, same address.*
141588	***Maplegrange	..	Montreal, 1920	St. Clair, Mich., U.S.A. 1883	W.	194 2	33 9	13 7	560	925	79	Canada Steamship Lines, Lim., 9, Victoria Sq., Montreal.
133075	†††Maplegrove	K.Q.L.J	Glasgow, 1924	Port Glasgow 1912	S.	354 3	51 1	23 8	2399	3795	338	Grove Line (Glasgow) Lim., 81, Mitchell St. Glasgow. *David Alexander, same address.*
129767	‡‡‡Mapleheath.	H.S.L.G	Kingston, Ont., 1914.	Newcastle-on-Tyne 1910	S.	255 4	42 5	17 3	1036	1692	89	Canada Steamship Lines, Lim., 9, Victoria Sq., Montreal.
116764	‖‖‖Maplehill	..	Toronto, Ont., 1904	Toronto 1904	S.	256 0	42 6	15 0	1010	1603	87	Canada Steamship Lines, Lim., Montreal.
123961	Mapleton	J.S.C.N	Montreal, Que., 1919	Sunderland 1909	S.	250 0	42 7	16 4	1140	1782	106	Canada Steamship Lines, Lim., 9, Victoria Square, Montreal. [*London, E.C.*
144593	****Maplewood	K.F.S.T	Middlesbrough, 1922	Sunderland 1920	S.	342 2	48 0	21 9	1987	3194	293	*Leopold H. G. Walford*, 29, *Great St. Helens*, Joseph Constantine Steamship Line, Lim., Maritime Bldgs., Albert Rd., Middlesbrough. *Robert A. Constantine and William W. Constantine, same address.*

* Formerly the "Caesarea." †† Formerly the "Ionic" & "Cuba." ††† Formerly the "Ben Clune" and "Iriston." † Formerly the "Florence Pritchard." ‡‡ Foreign name "North West." Foreign name "Oltul." ‡ Turbines. ‡‡‡ Formerly the "Toiler." ‖ Formerly the "Oceana." ‖‖ I.H.P. ‖‖‖ Formerly the "Maplehill." ‖‖‖‖ Formerly the "Haddington." ** Foreign name "Sotterville" ex "Greeur." *** Formerly the "Maplebay." Foreign name "Nipigon." **** Formerly the "Ronalee."

Digitized by Google

119168	*Maralie	H.B.K.Q	Glasgow, 1904	Port Glasgow	1904	S.	141 5	23 6	9 8	134	341	75	Service Navigation Lim., 53, Merchants Exchange, Cardiff. *John R. Lay, same address.*
117897	Marama	W.P.H.Q	Wellington, N.Z., 1923	Greenock	1907	S.	420 3	53 2	31 2	3992	6497	1500	Union Steam Ship Co. of New Zealand, Lim., Wellington, N.Z. *Godfrey A. Simmonds,* 138, *Leadenhall St., London, E.C.*
101088	Marama	..	Sydney, N.S.W., 1893	Balmain, N.S.W.	1893	W.	73 6	16 0	6 6	35	52	17	Edward Wm. Knox, Sydney, N.S.W.
124538	Marana	..	Hobart, Tas., 1908	Battery Point, Hobart.	1908	W.	97 9	21 0	7 8	49	108	29	Mrs. Lena A. Whitehouse, Hobart, Tasmania.
130166	†Maranoa	R.L.G.W	Melbourne, 1926	Newcastle, N.S.W.	1921	S.	331 0	47 9	23 5	1922	3359	231	Australasian United Steam Navigation Co., Lim., 122, Leadenhall St., London, E.C
89380	Mararoa	S.L.D.J	Dunedin, 1886	Dumbarton	1885	S.	320 1	42 1	24 7	1329	2598	530	Union Steam Ship Co. of New Zealand, Lim., Dunedin, N.Z.
115787	‡Maraval	V.G.D.H	Hamilton, Bermuda, 1921.	Dumbarton	1903	S.	395 7	50 2	28 0	3329	5144	257	Bermuda and West Indies Steamship Co., Lim., Hamilton, Bermuda.
144257	Maravi	K.J.F.N	Glasgow, 1921	Belfast	1921	S.	303 0	47 2	21 7	1522	2802	323	Unifruitco Steamship Co., Lim., 21, Bothwell St., Glasgow. *William Wilson, same address.*
111248	‖Marburn	R.N.L.C	Glasgow, 1900	Linthouse, Glasgow.	1900	S.	500 6	59 2	39 8	6632	10743	1346	Allan Line Steamship Co., Lim., 25, Bothwell St., Glasgow. *Sir George M. Brown,* 62, *Charing Cross, London, S.W.*
147526	Marchioness	..	London, 1923	Iffley, Oxford	1923	S.	85 5	14 5	4 3	31	46	**80	Joseph Mears Launches & Motors, Lim., 5, Hill St., Richmond. *Joseph T. Mears, same address.*
147882	Marchioness, The.	K.Q.B.W	Glasgow, 1924	South Shields	1923	S.	190 1	29 7	12 1	356	799	130	J. Hay & Sons, Lim., 58, Renfield St., Glasgow. *John Hay, same address.*
97634	Marchioness of Breadalbane	..	Glasgow, 1890	Port Glasgow	1890	S.	200 4	22 1	7 5	97	246	140 Pa.	Caledonian Steam Packet Co., Lim., 302, Buchanan St., Glasgow. *Charles A. Bremner, c/o Caledonian Steam Packet Co., Lim., Gourock.*
120671	††Marchioness of Bute.	H.F.Q.M	London, 1906	Hebburn-on-Tyne	1906	S.	355 4	50 1	27 6	2745	4385	280	Redcroft Steam Nav. Co. (1921), Lim., 54, Merchants Exchange, Cardiff. *Lewis Lougher, same address.*
151051	Marcia	..	Sorel, Que., 1927	Lachine, Que.	1925	W.	50 1	14 5	6 5	2	37	14	Alcime Beaudet, 140, St. George St., Sorel, Que.
139288	Marconi	J.N.C.B	Hull, 1916	Selby	1916	S.	136 2	24 0	12 9	131	322	86	F. & T. Ross, Lim., Myton St., Hull. *Percy Ross, West Dock Avenue, Hull.*
137532	Marconi	J.N.T.D	Liverpool, 1917	Glasgow	1917	S.	440 8	56 2	35 6	4519	7402	823	Liverpool, Brazil & River Plate Steam Nav. Co., Lim., Royal Liver Bldg., Liverpool. *Alfred Woods, same address.*
115389	‡‡Marden	K.L.M.J	Newcastle, 1926	Govan	1904	S.	195 0	29 0	11 6	313	742	103	Tyne Tees Steam Shipping Co., Lim., 25 King St., Newcastle. *Frederick Whitlock, same address.*
140644	Mardinian	K.C.F.M	Liverpool, 1919	Sunderland	1919	S.	303 2	43 0	20 8	1426	2434	265	Ellerman Lines, Lim., 12, Moorgate St., London. *Graham Smith, Tower Building,* 22, *Water St., Liverpool.*
145090	Mardyke	..	London, 1920	Dartmouth	1915	S.	48 0	12 1	6 0	8	26	**70	Port of London Authority, Trinity Sq., London, E.C. 3. *David J. Owen, same address.*
118667	Maré	..	Lowestoft, 1927	Aberdeen	1911	S.	86 0	18 5	8 7	38	92	31	Provincial Fishing Co. Ltd. 1, Herring Market, Lowestoft. *Arthur C. Gouldby, same address.*
132479	‖‖Mareeba	T.H.R.P	Melbourne, 1921.	Maryborough, Queensland	1921	S.	332 7	47 1	27 1	1924	3362	231	Australasian United Steam Navigation Co., Lim., 122, Leadenhall St., London, E.C.3.
143170	***Marella	J.W.Q.F	London, 1920	Hamburg	1914	S.	426 0	55 8	35 2	4340	7475	306	Burns, Philp & Co., Lim., Bridge St., Sydney, N.S.W. *P. G. Black, same address.*
127938	Marena	J.M.C.N	Liverpool, 1908	Bowling	1908	S.	140 3	24 1	10 3	111	303	82	County of Cornwall Shipping Co., Lim. "Fernleigh," Portreath, Redruth, Cornwall. *John Hampton, same address.*
129284	Marengo	H.R.N.G	Hull, 1910	Howdon-on-Tyne	1910	S.	410 0	52 0	27 8	4100	6302	575	Ellerman's Wilson Line, Lim., Hull. *William J. Tarn, Commercial Road, Hull.*
129079	Maresfield	H.Q.M.T	London, 1910	Sunderland	1910	S.	365 0	51 4	25 9	2633	4176	395	Woodfield Steam Shipping Co., Lim., 44 Leadenhall St., London. *Alfred E. Tylor, Robert L. Brown, and Frederick V. Woods, same address.*

* Formerly the "Moray Firth." † Formerly the "Eromanga" ‡ Formerly the "Irrawaddy." ‖ Formerly the "Tunisian." ** I.H.P. †† Formerly the "King Edward."
‡‡ Formerly the "Main." ‖‖ Formerly the "Echuca." *** Formerly the "Wahehe."

Digitized by Google

Official No.	Name of Ship.	International Code Signal (if any).	Port and Year of Registry.	Where and When Built.	Material.	Dimensions. Length.	Breadth.	Depth of Hold.	Registered Tonnage. Net Tonnage.	Gross Tonnage.	Horse Power of Engines.	Owner, or Part Owner, and Manager (if recorded). × Signifies *Managing Owner*. Italics signify *Manager*.
						ft. 10ths	ft 10ths	ft. 10ths				
131147	*Marfish . .	..	Vancouver, B.C., 1912	Vancouver, B.C. . 1912	W.	83 4	18 5	9 0	79	116	20	Minister of Marine and Fisheries for Canada, Ottawa, Ont.
148748	Margalau . .	K.T.W.R	London, 1926 . .	Port Glasgow . 1926	S.	385 0	52 0	26 6	2886	4541	245	Walmar Steamship Co., Lim., 112-113, Fenchurch Street, London, E.C.3. *Sydney H. Kaye, same address.*
105244	†Margaret . .	..	Bideford, 1918 . .	Plymouth . . 1903	W.	68 8	18 4	7 0	27	52	16	Cornish Salvage Co. (1918), Lim., 71, James St., Cardiff. *James Hindmarsh, 59, Mount Stuart Square, Cardiff.*
111333	Margaret . .	..	Gibraltar, 1903 . .	Dartmouth . . 1903	S.	84 2	18 1	7 3	12	76	40	William J. Smith, Gibraltar.
108370	Margaret . .	..	London, 1898 . .	Greenwich . . 1898	S.	70 0	16 6	8 0	4	58	70	Thames Steam Tug & Lighterage Co., Lim., 25, Great Tower St., London. *T. W. Jacobs, jun., same address.*
135668	Margaret. .	T.M.J.P	Ottawa, 1915 . .	Woolston, Southampton. 1914	S.	182 4	32 3	15 0	278	756	335	Minister of Customs for Canada, Ottawa, Ont.
84640	Margaret . .	J.L.K.R	Preston, 1924 . .	Paisley . . . 1889	I.	130 2	21 0	9 6	82	219	55	Kilvey Shipping Co . Lim , 4, Gloucester Place, Swansea. *John T. Lewis, same address.*
135454	Margaret Duncan.	J.C.F.L	Liverpool, 1913 . .	Selby . . . 1913	S.	120 1	22 0	11 5	87	224	68	×James A. Duncan & ×Ernest H. Duncan, 17, Gt. Charlotte St., Liverpool.
130972	Margaret F. .	..	Collingwood, Ont., 1912.	Collingwood . 1912	W.	56 2	11 5	5 0	19	31	6	John F. Monck, Hamilton, Ont.
132882	Margaret Ham	J.C.F.V	Cardiff, 1913 . .	South Shields . 1913	S.	85 2	21 1	10 1	2	113	80	Bristol Channel Towage, Salvage & Lighterage Co., Lim., 1, Stuart St., Cardiff. *Arthur R. Tucker, same address.*
140021	Margaret Hide	..	Lowestoft, 1920 .	Aberdeen . . 1920	S.	103 6	20 8	10 8	68	161	56	Pevensey Castle, Lim., Waveney Chambers, Lowestoft. *John V. Breach, Hastings House, Lowestoft.*
126649	Margaret L. .	..	Port Dover, 1918 .	Port Dover . . 1918	W.	60 3	15 7	6 2	25	40	11	John A. MacAulay, Port Dover, Ont.
126962	Margaret Lockington.	K.H.N.S	Dundalk, 1921 . .	Selby . . . 1920	S.	152 0	25 1	11 0	179	460	112	S. Lockington & Co., Lim., Dundalk, Co. Louth. *John I. Lockington, Quay St., Dundalk.*
139794	‡Margaret Morrice.	K.C.D.P	Aberdeen, 1917 . .	Aberdeen . . 1917	S.	121 7	22 6	12 6	106	270	80	× Alexander M. Morrice, 70, Gray St., Aberdeen.
138025	Margaret Q. .	..	Kenova, Ont., 1917 .	Rainy River, Ont. 1914	W.	43 2	11 5	5 0	16	24	2	John A. Quick, Rainy River, Ont.
129350	Margaret Wetherly.	..	Aberdeen, 1911 . .	Aberdeen . . 1911	S.	115 4	22 5	12 4	79	211	66	× William A. Leith, Jamiesons Quay, Aberdeen.
148267	Margaret and Francis.	..	Leith, 1927 . .	Banff . . . 1918	W.	88 0	19 5	8 8	40	86	37	John Horne, 9, Weirs Buildings, Port Seton, Haddingtonshire.
126804	Margaretville .	..	Annapolis Royal, N.S., 1910.	Margaretville, N.S. 1910	W.	93 3	20 8	8 6	46	107	20	Maritime Fish Corporation, Lim., St. Nicholas Building, Montreal.
115951	Margarita .	K.N.G.H	London, 1922 . .	Sunderland . . 1903	S.	314 0	46 5	20 7	1730	2768	279	Scandinavian Shipping Co., Lim., 165, St. Vincent St., Glasgow. *Lawrence Glen, same address.*
114920	Margerison	J.N.D.S	Preston, 1915 . .	Renfrew . . 1915	S.	200 8	36 2	16 3	434	1145	105	The Mayor, Aldermen and Burgesses of the Borough of Preston, Town Hall, Preston. *James Barron, Dock Office, Preston.*
111086	Margery . .	..	Buckie, 1919 . .	Galmpton . . 1901	W.	76 2	18 1	7 9	31	58	20	× William Craig, 4, Crosshill Villas, Rothesay, Bute.
125955	‖Marget Mair .	..	Banff, 1926 . .	Peterhead . . 1908	W.	88 8	18 9	9 3	29	86	29	×James Mair, 8, Seafield St., Portknockie, Banff.
141867	Margha . .	J.R.S.M	Glasgow, 1917 . .	Whiteinch . . 1917	S.	450 0	58 2	32 7	5096	8278	361	British India Steam Navigation Co., Lim., 122, Leadenhall Street, London, E.C. *Right Hon. Lord Inchcape, G.C.M.G., K.C.S.I., K.C.I.E., same address.*

* Formerly the "Thomas Crosby." † Formerly a sailing vessel. ‡ Formerly the "Grace Wetherly." ‖ Formerly the "Pride of Buchan."

Digitized by Google

147692	Margina	..	London, 1924	Papendrecht-Holland.	1922	S.	58	0	14	8	6	9	8	46	35	African & Eastern Trade Corporation, Lim., Royal Liver Bldg., Liverpool. *Wulff W. H. Grey, C.B., C.M.G., Africa House, Kingsway, London, W.C.2.*
149754	Margot	K.V.M.P	London, 1926	Port Glasgow	1926	S.	385	0	52	0	26	6	2880	4542	465	Walmar Steamship Co., Lim., 112-113, Fenchurch Street, London, E.C.3. *Sydney H. Kaye, same address.*
116699	Marguerite	..	Rat Portage, Ont., 1904	Mine Centre, Ont.	1902	W.	28	0	8	2	4	0	4	6	1	Mathew H. Smith, Fort Francis, Ontario.
112027	Maria	..	Quebec, 1902	Portneuf, Quebec	1901	W.	49	2	13	6	4	8	21	31	6	W. J. Poupore, 180, Notre Dame St., Montreal.
109439	Maria de Larrinaga.	Q.F.P.J	Liverpool, 1898	Whiteinch	1898	S.	365	0	47	1	26	6	2578	4018	429	"Maria de Larrinaga" Steamship Co., Lim., 24, James St., Liverpool. *Domingo de Larrinaga, same address.*
98612	Marie	S.F.K.Q	Belfast, 1926	Bowling	1891	I. & S.	115	0	20	6	9	5	78	191	50	×Samuel Gray, Glandore House, Glandore Avenue, Belfast.
119152	Marie	..	Glasgow, 1904	Rutherglen	1904	S.	82	8	19	8	8	1	40	105	36	×William A. Rafferty, 31, East Clyde St., Glasgow.
103816	Marie	..	Port Arthur, Ont., 1904	Detroit, U.S.A.	1895	W.	34	7	7	0	3	6	2	3	2	Rainy River Lumber Co., Lim., Rainy River, Ontario.
94123	Marie	..	Sydney, N.S.W., 1918	Sydney, N.S.W.	1916	W.	92	0	20	8	5	4	36	73	12	McEnnally Bros. & Co., Lim., Abattoir Rd., Pyrmont, Sydney, N.S.W.
105690	Marie Corelli	..	Hobart, Tas., 1901	Hobart, Tas.	1901	W.	98	5	23	9	5	1	64	106	14	George M. Bowser, Hobart, Tasmania.
143526	Marie Llewellyn.	K.H.M.F	Cardiff, 1920	Aberdeen	1920	S.	234	8	35	7	16	6	885	1464	86	Federated Coal & Shipping Co., Lim., Imperial Buildings, Mount Stuart Square, Cardiff *John E. Evans, same address*
92754	Marie Louise	..	Quebec, 1889	Levis	1889	W.	93	6	17	6	5	9	63	99	200 Pa.	Joseph Gagnon, Ste. Anne Co., Chicoutimi, P.Q.
111627	Marie Louise	..	Quebec, 1901	Three Rivers, P.Q.	1896	W.	37	7	7	6	3	7	5	6	1	Joseph Veilleux, Almaville, Shawinigan Falls, Quebec.
146654	Marie Louise Mackay.	K.N.B.F	London, 1922	Newcastle-on-Tyne.	1922	S.	234	0	34	2	22	2	675	1378	154	Commercial Cable Co., Lim., 27-33, Wormwood, St., London, E.C. 2. *Henry F. Russell, same address.*
147338	Marie Regina	K.T.J.N	Colombo, 1926	Saltney, Flint	1925	I. & S.	67	5	18	1	7	2	25	67	36	Ceylon Wharfage Co., Lim., 120, Leadenhall Street, London, E.C.
121662	Marie Stella	..	Quebec, 1905	St. Alexis, P.Q.	1905	W.	45	6	12	8	5	4	16	24	11	Joseph Pagé, St. Alexis, Chicoutimi, P.Q.
130772	Mariel	..	Sault Ste. Marie, 1912	Chicago, U.S.A.	1883	W.	66	0	3	5	7	6	8	49	17	Stephen B. Shipman, Sault Ste. Marie, Ontario.
146086	Marigold	..	Peterhead, 1926	Aberdeen	1918	S.	86	2	18	5	9	2	41	95	34	×Alexander Duncan, East Moorings, Ugie Street, Peterhead.
124377	Mariner	..	Inverness, 1907	Lossiemouth, N.B.	1907	W.	88	0	18	6	8	7	33	88	34	×Alexander Mitchell, 98, Queen St., Lossiemouth, Elginshire.
145826	Marinus		Lowestoft, 1925	Selby	1925	S.	86	3	18	6	9	0	41	93	27	Seagull Fishing Co., Lim., Waveney Chamber, Lowestoft. *James A. Black, same address.*
97550	Marion		Fleetwood, 1925	South Shields	1891	I.	97	3	19	3	10	6	50	119	50	Magnolia Steam Fishing Co., 230, Dock St., Fleetwood. *Rowland Morris, same address.*
126999	Marion	..	Hong Kong, 1908	Hong Kong	1908	W.	67	0	12	0	6	6	19	38	10	Frank Grove, Canton, China.
81267	Marion	..	Liverpool, 1879	Paisley	1879	I.	90	5	19		8	4	71	139	25	Osborn & Wallis, Lim., 37, Queen Square, Bristol. *Ivor D. Osborn, 27, Downleaze, Stoke Bishop, Bristol.*
116946	Marion	..	Rat Portage, Ont., 1904	Prince Albert, N.	1904	W.	64	0	12	0	2	8	21	32	2	Richard Deacon, Prince Albert, N.W.T.
102428	Marion	..	Southampton, 1919	Falmouth	1894	S.	75	0	14	1	7	3	15	46	24	Hemsley Bell, Lim., Atlantic House, Canute Rd., Southampton. *Hemsley L. E. Bell, same address.*
112509	Marion	..	Sydney, N.S.W., 1900	Milang, S.A.	1897	I.	107	9	22	6	5	2	99	157	20 Pa.	Murray Shipping, Lim., Carrie St., Adelaide, S.A.
102785	Marion F.	..	Toronto, 1926	Merry Lake, Muskoka, Ont.	1924	W.	31	5	9	2	3	8	7	10	9	John H. Blackmore, Magnetawan, Parry Sound, Ont.
116682	Marion Irving	..	Richibucto, N.B., 1908	Buctouche, N.B.	1908	W.	60	2	15	2	6	0	22	41	6	John H. Kelley, New Carlisle Bonaventure, Quebec.
139627	*Marion Sleigh	..	Melbourne, 1927	Bremerhaven	1906	S.	145	3	29	7	11	3	263	506	26	×Harold C. Sleigh, Albemarle Court, Albemarle Street, London, E.C.3.
147905	Mariston	K.Q.V.N	Glasgow, 1924	Port Glasgow	1924	S.	385	0	52	0	26	6	2884	4557	404	Mariston Steamship Co., Lim., 86, St. Vincent St., Glasgow. *William S. Miller, same address.*
144920	†Marita	..	Gaspé, P.Q., 1927	South Bank-on-Tees	1918	S.	172	2	30	0	15	7	270	633	94	Carter Steamship Co., Lim., Gaspé, P.Q.
118732	Marjorie	..	Liverpool, 1920	Dundee	1903	S.	100	3	21	0	8	7	73	179	32	Antonio M. Ralli, 59, Oldhall St., Liverpool. *Michael H. Ralli, same address.*

* Foreign name "Mars" formerly the "Newston."

† Formerly the "Seghill."

Digitized by Google

Official No.	Name of Ship.	International Code Signal (if any).	Port and Year of Registry.	Where and When Built.	Material.	Dimensions. Length.	Breadth.	Depth of Hold.	Registered Tonnage. Net Tonnage.	Gross Tonnage.	Horse Power of Engines.	Owner, or Part Owner, and Manager (if recorded). × Signifies *Managing Owner*. Italics signify *Manager*.
						ft. 10ths	ft. 10ths	ft. 10ths				
109960	Marjorie . .	Q.H.C.J	Sydney, N.S.W., 1902	Sunderland . . 1898	S.	223 8	30 6	12 8	556	944	115	Bellambi Coal Co., Lim., 16, Spring St., Sydney, N.S.W.
145831	Marjorie Mellonie.	K.J.V.N	Ipswich, 1921 . .	Oulton Broad . 1921	S.	179 2	28 6	11 35	367	717	105	Mellonie & Goulder, Lim., Museum St. Chambers, Ipswich. *Francis B. Snell*, 32, *Bishopsgate, London, E.C.*
145510	Marjorie S. .	K.N.R.D	Newcastle, 1923 . .	Wallsend-on-Tyne 1923	S.	253 0	37 2	22 0	981	1742	215	Monkseaton Steamship Co., Lim., Milburn House, Newcastle-on-Tyne. *Francis J. Culley, Wallsend Shipyard, Wallsend-on-Tyne.*
141259	Marjorie V. .	..	Yarmouth, N.S., 1920	Wedgeport, N.S. 1920	W.	68 6	18 0	6 7	38	61	14	Leonard Fisheries, Lim., Montreal.
147487	Mark Lane .	..	London, 1923 . .	Selby . . . 1923	S.	74 6	19 1	9 3	36	81	68	Tilbury Contracting & Dredging Co., Lim. Queen Anne's Chambers, Tothill St., Westminster, S.W.1. [*E.C.3*- *Arthur M. Hughes*, 35, *Mark Lane, London.*
142682	*Marklyn . .	J.V.N.F	Newport, Mon., 1927 .	Willington Quay-on-Tyne. 1918	S.	331 3	46 8	23 1	1852	3090	430	Mervyn Steam Shipping Co., Lim., 66/67, Exchange Buildings, Cardiff. *Cyril F. Pagsley, same address.*
136205	Marksman .	J.G.L.F	Hull, 1914 . . .	South Shields . 1914	S.	75 0	17 5	7 8	6	78	40	United Towing Co., Lim., 11, Nelson St., Hull. *Thomas C. Spink, same address.*
125076	Marlborough .	..	Grimsby, 1907 . .	Selby . . . 1907	S.	115 0	21 4	11 4	102	213	66	Queen Steam Fishing Co., Lim., Grimsby. *Charles A. Osborne, Fish Docks, Grimsby.*
121216	†Marloch . .	H.C.F.M	Glasgow, 1905 . .	Belfast . . . 1905	S.	520 0	60 4	38 0	6473	10687	‡8000	Allan Line Steamships Co., Lim., 25, Bothwell St., Glasgow. *Sir George M. Brown*, 62, *Charing Cross, London, S.W.*
115848	Marlow . .	..	London, 1902 . .	Oxford . . . 1902	S.	79 2	13 1	4 0	26	38	13	×John H. Salter, Grandport House, Oxford.
149635	Marlowe . .	..	Liverpool, 1927 .	Dundee . . 1927	S.	151 4	48 5	14 5	230	606	146	Mayor Aldermen & Burgesses of the County Borough of Wallasey, Town Hall, Wallasey. *William H. Fry, Ferries Dept. Office, Wallasey.*
122615	Marlton . .	..	Southampton, 1920 .	Goderich, Ont. . 1914 Lengthened since 1914	W.	68 2	16 5	(*a*)	25	60	24	×Henry J. Beazley, Clausentum Yard, Bitterne Manor, Southampton.
123757	Marlwood .	H.J.R.M	London, 1906 . .	Sunderland . . 1906	S.	279 3	40 2	18 1	1215	1988	200	×Owen L. Harries, Pembroke Buildings, Swansea.
99036	‖Marmi . .	..	London, 1921 . .	Millwall . . 1892	S.	65 6	15 0	7 4	7	38	35	Tester Bros., Lim., Park Cottage, Greenhithe, Kent. *William F. Tester, Pier Cottage, Greenhithe, Kent.*
121340	Marmion . .	J.K.G.V	Glasgow, 1906 . .	Glasgow . . 1906	S.	210 0	24 0	8 3	158	409	205 Pa.	London & North Eastern Railway Co., Marylebone, London. *Lachlan H. Gilchrist*, 50, *George Square, Glasgow.*
102622	Marmion . .	N.G.H.T	Vancouver, B.C., 1918	Bowling . . 1893	I. & S.	140 0	24 0	10 5	124	324	70	Coastwise Steamship & Barge Co., Lim., 813/710, Granville St., Vancouver, B.C.
83160	Marmora . .	..	Belleville, Ont., 1896	Marmora, Ont. . 1896	W.	35 0	8 7	4 5	9	13	6	Richard B. Proutt, Marmora Ontario.
135484	Maronian .	J.C.Q.T	Liverpool, 1913 . .	Hull . . . 1913	S.	318 9	42 4	21 8	2182	3385	175	Ellerman Lines, Lim., 12, Moorgate St., London. *Graham Smith*, 22, *Water St., Liverpool.*
94094	Marple . .	..	Grimsby, 1888 . .	Hull . . . 1888	I.	91 0	20 1	8 5	53	123	70	London & North Eastern Railway Co., Marylebone Station, London. *Joseph Man, C.M.G., R.N., O.B.E., London & North Eastern Railway, Grimsby.*
140586	Marquesa .	J.T.S.N	Liverpool, 1918 . .	Port Glasgow . 1918	S.	430 2	61 1	27 7	5604	8979	1086	Furness-Houlder Argentine Lines, Lim., 53, Leadenhall St., London, E.C. 3. *James P. Stewart, same address.*

* Formerly the "Watsness" and "War Combe." † Formerly the "Victorian." ‡ S.H.P. ‖ Formerly the "Marmion."

Digitized by Google

147939	Marquis (The).	K.R.V.P	Glasgow, 1924	South Shields	1924	S.	190	0	29	7	12	1	354	795	130	J. Hay & Sons, Lim., 58, Renfield St., Glasgow. *John Hay, same address.*
115874	Marquis	..	London, 1902	Delftshaven	1902	S.	65	5	15	6	7	5	10	49	55	Samuel Williams & Sons, Lim., 8, Lloyd's Avenue, London, E.C.3. *Alfred Williams, same address.*
129125	Marrawah	H.R.M.T	Melbourne, 1910	Holland	1910	S.	165	0	28	1	11	5	340	600	87	Wm. Holyman & Sons, Lim., Launceston, Tasmania.
148056	Marsden	K.Q.H.B	Newcastle, 1924	Bill Quay on Tyne	1924	S.	334	6	44	6	21	6	1692	2874	359	Burnett Steamship Co., Lim., Milburn House, Newcastle-on-Tyne. *John W. Burnett, same address.*
89213	*Marsh Cock	..	Liverpool, 1901	Cardiff	1887	I.	105	4	19	8	10	5	73	165	80	× Richard Reynolds, 33, James St., Liverpool.
116973	Marshall W.	..	Chatham, N.B., 1905	Chatham, N.B.	1905	W.	31	4	10	3	3	0	4	6	4	William A. Bryenton, Derby, N.B.
120854	†Marsina	H.D.T.Q	Sydney, N.S.W., 1913	Grangemouth	1905	S.	275	1	36	0	19	3	1104	1932	268	Burns, Philp & Co., Lim., Sydney, N.S.W.
149741	Marsland	K.V.L.R	London, 1926	Port Glasgow	1926	S.	385	0	52	0	26	6	2881	4542	465	Walmar Steamship Co., Lim., 112-113, Fenchurch Street, London, E.C.3. *Sydney H. Kaye, same address.*
148767	Marslew	K.V.F.L	London, 1926	Port Glasgow	1926	S.	385	0	52	0	26	6	2881	4542	245	Walmar Steamship Co., Lim., 112-113, Fenchurch Street, London, E.C.3. *Sydney H. Kaye, same address.*
119165	Martaban	H.B.J.C	Glasgow, 1904	Dumbarton	1904	S.	410	8	52	2	28	2	3135	5040	292	British & Burmese Steam Navigation Co., Lim., 153, St. Vincent St., Glasgow. *Robert Galloway, same address.*
100871	Martello	..	St. John, N.B., 1899	Jemseg, N.B. / Rebuilt	1893 / 1899	W.	51	5	13	0	6	0	23	34	12	South Devon Fuel & Tug Boat Co., Lim., South Devon, York co., N.B.
150865	Marten	..	Ottawa, 1923	Pembroke, Ont.	1923	W.	47	0	11	7	3	8	13	20	4	Upper Ottawa Improvement Co., Lim., 194, Middle St., Ottawa, Ont.
148886	Marthara	K.T.P.R	Glasgow, 1926	Meadowside, Glasgow	1926	S.	403	0	52	2	27	3	3105	4999	449	Steamship "Magdalo" Co., Lim., 21, Bothwell Street, Glasgow, C.2. *Rt. Hon. Baron Maclay of Glasgow, same address.*
131057	‡Martian	..	Port Arthur, Ont., 1913.	Wyandotte, Mich., U.S.A.	1901	S.	349	0	44	5	24	0	2010	3396	161	Canada Steamship Lines, Lim., 9, Victoria Square, Montreal.
152511	Martin H.	..	St. Catharines, Ont., 1927.	Port Dalhousie, Ont.	1927	W.	49	0	16	0	8	9	32	47	10	John J. Harrigan, Port Dalhousie, Ont.
127596	Marvellous	..	Fraserburgh, 1920	Porthleven	1908	W.	86	1	19	0	9	0	35	82	30	×Andrew Lewis, 186, Albert Quay, Aberdeen.
106624	Mary	..	Cape Town, 1905	Willington Quay	1894	S.	80	0	18	1	7	6	25	77	40	South African Fisheries and Cold Storage Co., Lim., Mossel Bay, South Africa.
119642	Mary	..	East London, 1904	Renfrew	1902	S.	80	0	18	1	8	0	9	87	32	East London Harbour Board, East London.
110235	Mary	..	Gibraltar, 1913	Leith	1892	W.	48	7	10	7	5	9	8	18	14	Joseph Viales, Gibraltar.
71214	Mary	..	Kingston, Ont., 1921	Port Huron, U.S.	1875	W.	65	4	16	0	8	6	34	53	38	John Donnelly, 329, Earl St., Kingston, Ont.
46967	Mary	..	Maryborough, 1881	Maryborough	1881	W.	85	0	20	0	6	0	47	69	14	Henry A. Skyring, Bundaberg, Queensland.
114519	Mary	..	Peterhead, 1914	Yarmouth	1902	W.	78	0	18	0	8	1	39	65	20	×James A. Stephen, 260, Anlaby Rd., Hull.
94092	‖Mary	..	St. John's, N.F.L., 1907.	Grimsby	1888	I.	90	0	19	5	10	4	59	108	30	Bell Island Steamship Co., Lim., Bell Island, Conception Bay, N.F.L.
142138	Mary A.	..	Shanghai, 1918	Shanghai	1906	W.	46	0	10	2	5	6	8	19	7	Harry Wright, Shanghai, China.
136167	**Mary A. Hastie	J.D.R.C	North Shields, 1926	Selby	1913	S.	121	9	22	1	12	2	98	248	76	R. Hastie & Sons, Lim., Fish Quay, North Shields *George H. Hastie, 53, Preston Avenue, N. Shields.*
129988	Mary Adeline	..	Lowestoft, 1910	Lowestoft	1910	W.	81	8	17	9	8	7	34	73	20	Head & Wright, Lim., 21, Tennyson Road, Lowestoft. *William J. Head, same address.*
143270	MaryAistonII.	K.H.Q.G	Scarborough, 1921	Gt. Yarmouth	1921	S.	130	0	23	2	9	5	128	312	45	× William Aiston, 70, Raleigh St., Scarborough, York.
83878	Mary Ann	..	N'castle, N.S.W., 1883	Hawke's Nest, N.S.W.	1883	W.	85	2	16	4	4	0	18	32	12 Pa.	Jas. C. Ellis, 247, George St., Sydney, N.S.W.
93591	Mary Ann	..	Sydney, N.S.W., 1888	Wilcannia	1886	W.	37	4	11	6	3	6	9	13	4 Pa.	John Caffery, Bourke, N.S.W.
129073	Mary Blake	..	London, 1910	South Shields	1910	S.	71	3	19	1	9	3	—	70	75	Thames Steam Tug & Lighterage Co., Lim., 25, Great Tower St., London. *Thomas W. Jacobs, the younger, same address.*
132144	Mary Bowie	..	Buckie, 1911	Buckpool	1908 / 1911	W.	85	1	19	2	8	8	33	79	27	×James Bowie, 4, James St., Buckie, Banffshire.
128359	Mary Cowie	..	Buckie, 1921	Buckie	1908	W.	86	0	18	6	9	4	35	83	28	×John Cowie, Rathlin, West St., Buckie, Banff.
150242	Mary Currie	..	Halifax, N.S., 1920	Sorel, Que.	1917	W.	84	0	19	2	10	0	51	112	24	William McFatridge, McFatridge's Wharf, Halifax, N.S.

* Formerly the "Otter" and "African."

† Formerly the "Samuel Hough."

‡ Foreign name "Mars."

‖ Foreign name "Esbjerg."

** Formerly the "Onyx II" and "Onyx."

Digitized by Google

Official No.	Name of Ship.	International Code Signal (if any).	Port and Year of Registry.	Where and When Built.		Material.	Dimensions. Length.	Breadth.	Depth of Hold.	Registered Tonnage. Net Tonnage.	Gross Tonnage.	Horse Power of Engines.	Owner, or Part Owner, and Manager (if recorded). × Signifies *Managing Owner*. Italics signify *Manager*.
							ft. 10ths	ft. 10ths	ft. 10ths				
132358	Mary Evelyn	..	Ramsgate, 1920	Lowestoft	1912	W.	84 4	19 4	9 6	40	90	25	×William Sayer, Vincent Farm, Margate, Kent.
107839	Mary F. Graff.	..	Victoria, B.C., 1901	Seattle, U.S.A.	1898	W.	177 6	35 7	6 0	544	864	27 Pa.	British Yukon Navigation Co., Lim., 589, Granville St., Vancouver, B.C.
146994	Mary H. Boyce	..	Toronto, 1919	Saginaw, Mich., U.S.A. / Rebuilt	1888 / 1892	W.	181 0	34 0	13 7	478	864	64	N. M. Paterson & Co., Lim., Fort William, Ont.
134164	Mary H. Cann.	..	Yarmouth, N.S., 1914	Mahone Bay N.S.	1914	W.	69 4	17 4	7 4	24	58	15	Hugh Cann & Son, Lim., Yarmouth, N.S.
138091	*Mary Herd	..	Fraserburgh, 1924	Goole	1919	S.	86 2	18 5	9 2	37	96	34	×John Herd, 12, King Edward St., Fraserburgh.
128477	Mary Hughes.	..	Ramsgate, 1913	Wivenhoe	1913	S.	60 3	16 1	6 9	—	46	27	Corporation of the Borough of Sandwich, Kent. *Richard Saunders, Barbican, Sandwich, Kent.*
131187	Mary I. Robertson.	..	Peterborough, Ont., 1916.	Glen Ross, Ont.	1914	W.	37 0	11 6	4 2	5	8	2	Fred A. Robertson, Cornwall, Ontario.
128343	†Mary J. Masson		Fraserburgh, 1913	Sandhaven, N.B.	1913	W	87 1	19 5	8 7	33	80	35	George Walker, 121, Shore St., Fraserburgh.
122345	Mary L.	..	Toronto, Ont., 1907	Penetang, Ont.	1907	W.	40 0	10 0	4 6	6	10	6	Theophile Light, Penetanguishene, Ontario.
111769	Mary Louise	..	Kingston, Ont., 1909	Portland, Ont.	1902	W.	77 2	18 6	4 2	30	60	3	Jehoida Coon, Village of Morton, Leeds co., Ont.
81967	Mary Louise	..	Shields, South, 1879.	South Shields	1879	W.	98 6	19 1	9 8	10	100	50 Pa.	×Richard A. Grech, 8, Buyuk Tunnel, Han Galata, Constantinople.
125503	MaryMaltman	..	Berwick, 1908	Eyemouth	1908	W.	85 3	19 2	9 0	26	79	20	×Alexander Dougal, sen., Eyemouth, Berwickshire.
147767	‡Mary Mortimer	..	Cape Town, 1925	Kingston, Ont.	1918	S.	125 5	23 5	12 7	107	270	62	East Fisheries (Proprietary) Lim., West Quay, Table Bay Docks, Cape Town.
121835	Mary P. Hall	..	Kingston, Ont., 1921.	Ogdensburg, U.S.A.	1898	W.	82 2	20 3	10 2	43	104	43	Capt. John Donnelly, Kingston, co. Frontenac.
150246	Mary Patricia	..	Halifax, N.S., 1921	Montreal	1917	W.	84 0	19 2	10 0	52	122	24	Ralph W. Hendry, Halifax, N.S.
128369	Mary Reid	..	Buckie, 1908	Yarmouth	1908	W.	82 6	18 5	9 2	26	77	30	×George Reid, 5, Sutherland Street, Buckie, Banff.
132777	Mary Slater	..	Inverness, 1911	Lossiemouth	1911	W.	88 7	19 1	8 3	33	79	26	William Murray, 40, Kinnedar St., Lossiemouth. *Charles A. Hay, Lossiemouth.*
119608	Mary Stephen	..	Peterhead, 1906	Torry	1906	S.	81 2	18 1	8 9	34	89	25	Richard Irvin & Sons, Lim., North Shields. *Sir John H. Irvin, K.B.E., Albert Quay, Aberdeen.*
130331	Mary Sullivan	..	Chatham, N.B., 1910	Douglastown, N.B.	1910	W.	53 0	11 6	5 0	18	29	8	William M. Sullivan, Red Bank, Northumberland, N.B.
143711	Mary Summerfield.	K.H.R.P	Liverpool, 1921	Southampton	1921	S.	14 3	25 1	11 6	159	407	60	Wallace Bros., Lim., 23, Westmoreland Street, Dublin. *Harold Watson, 210, Royal Liver Building, Liverpool.*
148541	‖Mary Swanston	..	Berwick, 1923	Hook, Goole	1920	S.	86 2	18 5	9 2	37	96	42	×Peter Craig, Houndlaw Park, Eyemouth, Berwick.
131257	Mary Thomson	..	Wick, 1924	Middlesbrough	1910	S.	80 0	18 0	8 7	28	79	29	×William Thomson, 6, Girnigoe St., Wick.
76788	Mary & Agnes	..	Hull, 1906	Paisley / Lengthened	1877 / 1905	I.	85 1	18 3	7 9	71	104	18	×Richard Akester, 55, Sandringham St., Hull.
152844	Maryland	J.D.K.C	Belfast, 1913	Glasgow	1913	S.	370 0	50 2	23 0	2962	4731	619	Atlantic Transport Co., Lim., 38, Leadenhall St., London. *Charles F. Torrey, same address.*
123594	Marylebone	H.J.V.Q	Grimsby, 1911	Birkenhead	1906	S.	270 2	41 1	20 3	1070	2082	397	London & North Eastern Railway Co., Marylebone Station, London. *Joseph Man, C.M.G., R.N., O.B.E., London & North Eastern Railway, Grimsby.*
126548	Mary's	..	Buckie, 1914	Gt. Yarmouth	1907	W.	82 5	18 8	9 4	34	82	30	×Charles Malcolm, 85, West Church St., Buckie, Banff.
117801	Mascot	..	Banff, 1902	Southtown, Suff.	1902	W.	81 6	18 0	8 2	33	66	18	×James Archibald, Buckie, Banff.
102849	Mascotte	..	Lunenburg, 1915	Dartmouth, N.S.	1896	W.	67 7	14 2	6 0	18	35	18	Henry M. Naas, Lunenburg, N.S.
83730	Mascotte	..	Sydney, N.S.W., 1883	Blue's Bay, N.S.W.	1883	W.	58 2	12 8	5 6	18	27	11	Joseph Stafford, Sydney, N.S.W.

* Formerly the "C.S.D."

† Formerly the "Annie Cumine."

‡ Formerly the "Table Bay."

‖ Formerly the "Incentive" and "Asparagus."

Digitized by Google

144222	Mashobra	K.H.B.G	Glasgow, 1920	Whiteinch	1920	S.	450	0	58	3	32	9	5131	8324	362	British India Steam Navigation Co., Lim., 122, Leadenhall St., London, E.C. 3. *Rt. Hon. Lord Inchcape, G.C.M.G., K.C.S.I., K.C.I.E., same address.*
148367	Masimpur	K.W.S.D	Sunderland, 1927	Sunderland	1927	S.	389	7	54	3	32	7	3201	5586	659	Burmah Oil Co., Lim., Britannic House, Finsbury Circus, London, E.C.2. *Robert J. Watson, same address.*
140627	Masirah	K.B.L.F	Liverpool, 1919	Scotstoun	1919	S.	448	0	56	0	31	8	4313	6836	644	Thos. & Jno. Brocklebank, Lim., Cunard Building, Liverpool. *Sir Aubrey Brocklebank, Bart., same address.*
100396	Masonic	..	Hamilton, Ont., 1893	Hamilton, Ont.	1893	W.	88	4	10	6	3	9	96	39	25	William C. Gidley, Tiny, Simcoe, Ontario.
141173	Masset	..	New Westminster, B.C., 1918.	New Westminster, B.C.	1918	W.	115	1	23	5	12	5	91	245	56	Dominion Tug & Barge Co., Lim., 815, Hastings St. West, Vancouver, B.C.
115712	Massilia	T.Q.K.L	Glasgow, 1902	Linthouse	1902	S.	400	5	49	2	27	8	3281	5156	422	Anchor Line (Henderson Brothers), Lim., Cunard Building, Water St., Liverpool. *Algernon C. F. Henderson, 14, St. Vincent Place, Glasgow.*
150779	Master	..	Vancouver, B.C., 1922	Vancouver, B.C.	1922	W.	70	5	19	7	9	3	—	91	34	Master Towing Co., Lim., 953, West 6th Avenue, Vancouver, B.C.
125627	Masterpiece	..	Yarmouth, 1907	Yarmouth	1907	W.	82	3	18	4	9	2	34	82	31	Richard Irvin & Sons, Lim., North Shields. *Richard Irvin, The Elms, North Shields.*
129699	*Mastodon	..	Vancouver, B.C., 1911	Renfrew	1910	S.	200	3	36	6	12	8	435	748	108	Minister of Public Works for Canada.
124819	Mastwing	..	Hull, 1908	Goole	1908	S.	110	0	21	6	11	6	73	199	55	Kelsall Brothers & Beeching, Lim., St. Andrew's Dock, Hull. *John Slater, 7, East India Avenue, London, E.C. 3.*
141904	Masula	K.B.J.F	Glasgow, 1919	Glasgow	1919	S.	449	7	58	2	32	7	4454	7261	361	British India Steam Navigation Co., Lim., 122, Leadenhall St., London, E.C. 3. *Sir Duncan Carmichael, same address.*
134962	Mata Hari	J.L.F.P	South Shields, 1915	South Shields	1915	S.	220	0	35	2	13	0	511	1020	165	Peninsular & Oriental Steam Navigation Co., 122, Leadenhall St., London, E.C. 3. *Frank Ritchie, same address.*
131407	†Matador	H.V.B.P	Liverpool, 1911	Sunderland	1911	S.	395	7	51	5	26	7	2950	4761	427	Charente Steam Ship Co., Lim., Mersey Chambers, Liverpool. *Charles Blackburn, same address.*
145355	Matakana	K.J.M.L	Southampton, 1921	Glasgow	1921	S.	477	5	63	0	31	3	6426	10101	‡4500	Shaw, Savill & Albion Co., Lim., 34, Leadenhall St., London, E.C. *Richard J. Noal, O.B.E., same address.*
120750	‖Matangi	T.V.P.N	Auckland, 1923	Linthouse, Glasgow	1908	S.	220	7	36	2	18	7	635	1349	233	Northern Steamship Co., Lim., Auckland, N.Z.
125219	Mataram	T.V.Q.R	Sydney, N.S.W., 1909	Port Glasgow	1909	S.	331	2	43	2	22	4	1962	3331	397	Burns, Philp & Co., Lim., 10, Bridge St., Sydney, N.S.W.
144814	**Mataroa	K.M.H.J	Aberdeen, 1922	Belfast	1922	S.	500	4	63	2	31	1	7304	12333	‡1333	Geo. Thompson & Co., Lim., 7, Billiter Sq., London, E.C.3. *Alexander D. Henderson, same addre ss.*
114599	Matatua	M.J.R.G	Southampton, 1904	Belfast	1904	S.	448	0	56	5	30	6	4200	6518	800	Shaw, Savill & Albion Co., Lim., 34, Leadenhall St., London. *Richard J. Noal, R.N.R., F.G.S., same address.*
147705	Matching	K.R.D.S	London, 1924	Sunderland	1924	S.	235		35	6	14	8	715	1321	180	Stephenson Clarke & Co., Lim., 4, St. Dunstans Alley, London, E.C. *Stephenson R. Clarke, same address.*
117193	Mather	..	Kenora, Ont., 1905	Toronto, Ont.	1905	S.	87	5	19	0	10	5	98	145	32	Keewatin Lumber Co., Lim., Keewatin, Ont.
140643	Matheran	K.C.F.H	Liverpool, 1919	Port Glasgow	1919	S.	470	3	58	2	32	1	4682	7653	797	Thos. & John Brocklebank, Lim., Cunard Building, Liverpool. *Sir Aubrey Brocklebank, Bart., same address.*
141679	Mathewston	..	Toronto, 1922	Port Arthur, Ont.	1922	S.	530	0	58	3	27	1	5918	7403	227	Mathews Steamship Co., Lim., 706, C.P.R. Building, Toronto, Ont.
107416	Mathilda		Montreal, 1899	Sorel	1899	S.	72	0	20	1	10	4	69	114	21	Sincennes McNaughton Line, Lim., Montreal.
143690	Mathura	K.H.D.V	Liverpool, 1920	Scotstoun	1920	S.	518	0	63	9	35	6	6193	9743	1114	Thos. & Jno. Brocklebank, Lim., Cunard Building, Liverpool. *Sir Aubrey Brocklebank, Bart., same address.*
146294	Matiana	K.M.B.N	Glasgow, 1922	Glasgow	1922	S.	465	0	58	3	33	5	5518	9067	*4320	British India Steam Nav. Co., Lim., 122, Leadenhall St., London, E.C. 3. *Duncan Carmichael, Kt., same address.*
71825	Matilda	..	Sydney, N.S.W., 1892	Sydney, N.S.W.	1874	W.	45	2	8	6	4	0	7	11	8	John Barrie, Carey St., Marrickville, Sydney, N.S.W.

* Formerly the "No. 508."

† Formerly "Saint Veronica" and "Arab."
** Formerly the "Diogenes."

‡ S.H.P.
†† B.H.P.

‖ Formerly the "Mourilyan."

Digitized by Google

Official No.	Name of Ship.	International Code Signal (if any).	Port and Year of Registry.	Where and When Built.	Material.	Dimensions. Length.	Breadth.	Depth of Hold.	Registered Tonnage. Net Tonnage.	Gross Tonnage.	Horse Power of Engines.	Owner, or Part Owner, and Manager (if recorded). × Signifies *Managing Owner*. Italics signify *Manager*.
						ft. 10ths.	ft. 10ths.	ft. 10ths.				
118630	Matina . .	V.P.Q.W	Newcastle, 1904 . .	Wallsend-on-Tyne 1904	S.	350 4	46 1	29 4	2498	3870	550	Elders & Fyffes, Lim., 31 & 32, Bow St., Covent Garden, London. *Henry F. Bartlett*, 207, *Deansgate, Manchester.*
97802	*Matje . .	T.P.V.W	Hull, 1920 . . .	Amlwch Port . 1890	S.	140 8	24 3	9 8	99	278	49	×Robert Monroe, 30, Brunswick St., Liverpool.
120625	Matoppo . .	H.D.S.K	London, 1905 . .	Port Glasgow . 1905	S.	400 5	52 0	28 2	3414	5305	486	Ellerman & Bucknall Steamship Co., Lim., 104-106, Leadenhall St., London, E.C. 3. *Harold H. Heron, same address.*
149603	Matra . .	K.V.M.C	Liverpool, 1926 . .	Port Glasgow . 1926	S.	470 1	62 2	32 2	4852	7911	1047	Thos. & Jno. Brocklebank, Lim., Cunard Building, Liverpool. *Sir Aubrey Brocklebank, Bart., same address.*
130459	Matsqui . .	..	Vancouver, B.C., 1911	Vancouver, B.C. 1911	W.	82 3	21 0	8 2	77	113	11	Coast Steamship Co. (1922), Lim., 325, Howe St., Vancouver, B.C.
113978	†Matura . .	S.Q.F.N	Hamilton, Bermuda, 1921.	Dumbarton . . 1901	S.	376 3	48 3	27 3	2927	4556	257	Bermuda & West Indies Steamship Co., Lim., Hamilton, Bermuda.
112202	Maud . .	..	Hamilton, Ont., 1905	Hamilton, Ont. . 1905	W.	32 5	7 0	3 6	3	4	1	David Reynolds, Dundas, Ontario.
112750	Maud . .	..	London, 1900 . .	Greenwich . . 1900	S.	70 0	17 2	8 9	7	63	60	Thames Steam Tug & Lighterage Co., Lim., 25, Great Tower St., London. *Thomas W. Jacobs, jun., same address.*
126503	Maud Allan .	..	Victoria, B.C., 1909 .	Long Lake, B.C. . 1909	W.	39 0	8 1	3 2	7	10	1	Johnston & Carswell, Lim., Long Lake, Vernon, B.C.
141606	Maud Annis	..	Victoria, B.C., 1920 .	Albas, Shuswap Lake, B.C. 1919	W.	65 0	15 5	4 5	64	94	5	Shuswap Transportation Co., Lim., 509, Bank of Nova Scotia Building, Vancouver, B.C.
107172	Maud C. . .	..	PortArthur,Ont.,1899	Ross Port, Ont. . 1897	W.	30 0	9 2	(a)	3	5	1	Thomas Craigie, Ross Port, Ontario.
125964	Maud Evelyn	..	Lerwick, 1925 . .	Lowestoft . . 1910	W.	81 6	18 0	8 5	34	73	20	John M. West, Burgh Rd., Lerwick, Shetland. *Robert Ollason*, 155, *Commercial St., Lerwick.*
145708	Maud Llewellyn	K.M.C.Q	Cardiff, 1922 . .	Aberdeen . . 1921	S.	234 4	35 6	16 6	880	1454	86	Federated Coal & Shipping Co., Lim., Imperial Buildings, Mount Stuart Square, Cardiff. *John E. Evans, same address.*
89358	Maude . .	..	Sydney, N.S.W., 1892	{Echuca, Vic. . 1885 Rebuilt . . 1892	I.	81 3	13 8	3 6	25	41	10 Pa.	Permewan, Wright & Co., Lim., Melbourne.
145754	Maudie S. .	..	Poole, 1923 . . .	Leiderdorp, Holland. 1910	S.	69 5	15 5	7 7	23	62	‡175	Dorset Quarry Co., Lim., "Western Chambers," 32, Nicholas St., Bristol. *Walter Bryant, same address.*
129455	Maui . .	W.R.S.F	Auckland, 1913 . .	Renfrew . . 1909	S.	168 0	31 1	11 4	251	558	78	Gisborne Harbour Board, Gisborne, N.Z.
122947	Maun . .	H.J.L.N	Fleetwood, 1906 .	North Shields . 1906	S.	130 6	22 0	12 2	151	271	85	Neva Steam Trawlers, Lim., Orient Buildings, Station Rd., Fleetwood. *William W. Brierley, same address.*
127810	Maunganui .	T.V.S.J	Wellington, N.Z., 1925.	Govan . . . 1911	S.	430 8	55 7	39 6	4542	7527	650	Union Steam Ship Co. of New Zealand, Lim., Wellington, N.Z. *Charles Holdsworth or Walter Green*, 36/40, *Customhouse Quay, Wellington, N.Z.*
119205	Maureen . .	H.B.M.G	Sunderland, 1904 .	Sunderland . . 1904	S.	310 1	44 2	20 3	1576	2476	187	×Charles S. H. V. T. Stewart, Marquess of Londonderry, Londonderry Offices, Seaham Harbour.
124093	Mauretania .	H.L.T.Q	Liverpool, 1907 . .	Wallsend . . 1907	S.	762 2	88 0	57 1	12542	30696	‖17955	Cunard Steam Ship Co., Lim., Cunard Building, Pier Head, Liverpool. *Sidney J. Lister, same address.*
137098	Maurita . .	K.N.O.F	Chester, 1920 . .	Northwich, Cheshire. 1920	S.	97 1	22 9	9 5	94	197	30	John Summers & Sons, Ltd., Shotton, Flintshire. *Geoffrey Summers, Howarden Bridge Steel Works, Shotton, Flint.*
151423	**Mausang .	T.H.P.W	Hong Kong, 1924 .	Shanghai . . 1920	S.	331 2	46 8	23 0	2063	3372	231	Indo-China Steam Navigation Co., Lim., Victoria, Hong Kong. *Henry Keswick*, 3, *Lombard St., London, E.C. 3.*

* Formerly the "Prince Ja Ja." † Formerly the "Amarapoora." ‡ I.H.P. ‖ Turbines. ** Formerly the "Yannis."

Digitized by Google

139885	Mauveen	..	Shields, North, 1920	Peterhead	1918	W.	90	0	20	1	9	2	40	95	40	Richard Irvin & Sons, Lim., Fish Quay, North Shields. *John H. Irvin, K.B.E., 86, Queen's Rd., Aberdeen.*
142774	*Mavis	..	London, 1921	Ardrossan	1919	S.	142	4	26	1	10	9	225	500	59	General Steam Navigation Co., Lim., 15, Trinity Square, London, E.C. *Willoughby K. John, same address.*
99479	Mavis	V.F.B.H	Portsmouth, 1922	South Shields	1903	S.	130	5	21	1	11	9	81	218	60	×Sir William T. Dupree, Bart., Craneswater, Southsea, Hants.
137680	Maviston	..	Inverness, 1920	Gt. Yarmouth	1919	W.	86	0	19	7	9	7	39	93	42	×John Duggie, 19, Society St., Nairn.
139034	†Mawatta	..	Sydney, N.S.W., 1925	Kiel	1904	S.	210	6	32	7	14	6	468	997	156	James Patrick & Co., Lim., 38a, Pitt St., Sydney, N.S.W.
133484	Maweena	..	Hobart, 1913	Hobart.	1913	W.	86	0	20	3	7	0	36	86	20	Herbert E. Whitehouse, Hobart, Tas.
121381	Mawhera	..	Wellington, N.Z., 1909.	Renfrew	1908	S.	175	2	32	1	11	9	292	648	118	Greymouth Harbour Board, Greymouth, N.Z.
131452	Max	..	Liverpool, 1912	Northwich	1912	W.	69	2	14	7	5	5	30	44	6	United Alkali Co., Lim., 30, James St., Liverpool. *Eustace Carey, same address.*
138615	Max Aitken	..	Chatham, N.B., 1918	New Castle, N.B.	1918	W.	92	0	17	9	5	5	36	83	12	John Ferguson, Newcastle, Northumberland Co., N.B.
97109	Max L.	..	Port Burwell, Ont., 1911.	Port Burwell	1911	W.	67	5	15	0	7	2	27	40	5	George A. Van Order, Port Burwell, Ontario.
139316	Max Pemberton	J.Q.G.K	Hull, 1917	Selby	1917	S.	138	8	23	7	12	9	134	334	94	Newington Steam Trawling Co., Lim., St. Andrew's Dock, Hull. *Henry Burton, same address.*
107162	Maxie	..	Toronto, Ont., 1911	Meaford, Ont.	1898	W.	44	0	11	2	3	8	11	16	3	Patrick J. McSherry, Toronto, Ont.
93629	Maxwell	..	Sydney, N.S.W., 1890	Nambucca River, N.S.W.	1882	W.	81	0	24	2	4	3	75	118	6 Pa.	John Eichmann, Nambucca Heads, N.S.W.
109593	May	R.C.T.B	Leith, 1899	Leith	1899	S.	116	0	22	2	11	7	96	242	76	Commissioners of Northern Lighthouses, 84, George St., Edinburgh. *Coventry D. Peddie, same address.*
129769	May Anthony.	..	Newcastle, 1911	Newcastle-on-Tyne.	1910	W.	56	8	20	0	7	0	25	42	9	Locke, Blackett & Co., Lim., Lead Works, Gallowgate, Newcastle-on-Tyne. *James G. Leathart, same address.*
103929	May Flower	..	Peterborough, Ont., 1899.	Peterborough, Ont.	1897	W.	25	5	6	4	3	0	4	6	5	Elizabeth Donnell, Peterborough, Ontario.
105855	May Queen	..	London, 1896	Hampton Wick	1893	W.	68	6	13	2	4	5	23	43	10	×Henry Hatton, Riverside Café, Stourport, Worcestershire.
115772	May Queen	..	Newcastle, 1918.	Kirkintilloch.	1903	S.	67	2	15	1	7	0	25	56	22	Palmer's Shipbuilding and Iron Co., Lim., Hebburn-on-Tyne. *Henry C. Broadhurst, same address.*
97065	May Queen	..	Pictou, N.S., 1902	Charlottetown, Pr. Ed. Is.	1892	W.	53	3	16	0	5	8	18	36	40	Fred Magee, Lim., Port Elgin, N.B.
127616	May Tait	..	Fraserburgh, 1925	Lowestoft	1908	W.	84	3	18	5	9	1	36	83	30	×George Walker, 119, Shore St., Fraserburgh.
144247	Mayari	K.H.W.F	Glasgow, 1921	Belfast	1921	S.	303	0	47	2	21	7	1519	2802	323	Unifruitco Steamship Co., Lim., 21, Bothwell Street, Glasgow, C.2. *William Wilson, same address.*
111294	‖Mayaro	R.V.F.D	Hamilton, Bermuda, 1921.	Dumbarton	1900	S.	369	9	45	0	26	4	2511	3896	229	Bermuda and West Indies Steamship Co., Lim., Hamilton, Bermuda.
111074	**Mayberry	..	Wick, 1914	North Shields	1901	S.	80	0	18	0	8	2	33	77	22	×James Skinner, Jun., Northcote St., Wick.
105412	Mayflower	.	Gloucester, 1902.	Bristol	1861	I.	63	3	12	0	7	2	—	32	30	Sharpness New Docks and Gloucester and Birmingham Nav. Co., Gloucester. *Edmund M. Lewis, Dock Office, Gloucester.*
86672	Mayflower	..	Greenock, 1899	Maryhill	1882	I.	65	3	17	7	7	2	40	69	22	Ulster Manure Co., Lim., 22, Molesworth St., Dublin. *John W. Milne and John Leonard, Lisahally, Coolkeeragh, S.O., Londonderry.*
124383	Mayflower	..	Inverness, 1914	Greenock	1907	S.	86	0	18	1	8	4	37	97	35	×Daniel Davidson, 36A, King St., Burghead, Morayshire.
120689	Mayflower	H.L.C.F	Liverpool, 1905	Troon	1905	S.	143	5	25	6	10	3	140	370	94	Zillah Shipping & Carrying Co., Lim., 7, Chapel St., Liverpool. *Robert J. Wakefield, same address.*
89328	Mayflower	..	Sydney, N.S.W., 1885	Echuca, Vic.	1884	W.	47	6	12	9	3	7	15	17	3 Pa.	Daniel Alexander, Echuca, Victoria.
94987	Mayflower	..	Toronto, Ont., 1890	Toronto, Ont.	1890	S.	140	2	28	2	6	8	119	189	29 Pa.	Corporation of the City of Toronto, Toronto, Ont.
138270	Mayita	..	Quebec, 1917	Morris Heights, N.Y.	1899	I.	118	1	16	4	9	1	63	112	53	Alex McKay Co., Lim., 119, Dalhousie St., Quebec.

* Formerly the "War Avon." † Formerly the "Germania." ‡ Formerly the "John Lincoln." ‖ Formerly the "Pegu."
** Formerly the "Six."

Digitized by Google

Official No.	Name of Ship.	International Code Signal (if any).	Port and Year of Registry.	Where and When Built.	Material.	Dimensions. Length.	Breadth.	Depth of Hold.	Registered Tonnage. Net Tonnage.	Gross Tonnage.	Horse Power of Engines.	Owner, or Part Owner, and Manager (if recorded). × Signifies *Managing Owner*. Italics signify *Manager*.
						ft. 10ths	ft. 10ths	ft. 10ths				
119177	Maymyo	..	Glasgow, 1904	Dumbarton . 1904	S.	95 3	21 0	6 2	40	82	8	Irrawaddy Flotilla Co., Lim., 153, St. Vincent St., Glasgow. *Robert Galloway, same address.*
105240	Maynard	..	Preston, 1900	Renfrew . 1899	S.	163 3	36 1	14 1	427	789	95	The Mayor, Aldermen, and Burgesses of the Borough of Preston, Preston, Lancs. *James Barron, Dock Office, Preston.*
114010	Mayo	..	Glasgow, 1902	Dumbarton . 1902	S.	82 9	19 1	5 7	26	58	20	Irrawaddy Flotilla Co., Lim., 153, St. Vincent St., Glasgow. *Robert Galloway, same address.*
146036	Maypole	..	London, 1921	Hessle . 1921	S.	122 0	24 1	7 8	120	254	42	Palmine Lim., 27/28, Finsbury Sq., London, E.C.2. *William T. Norton, same address.*
144055	Mayrix	K.G.S.F	Hull, 1920	Selby . 1920	S.	185 1	31 0	11 7	375	794	111	Humber Steam Coasters, Lim., Crown Chambers, Land of Green Ginger, Hull. *John R. Rix, same address.*
115889	Mazaruni	T.P.S.C	Georgetown, Dem., 1903.	Port Glasgow . 1902	S.	175 5	25 1	9 0	188	416	102	Sproston's, Lim., Georgetown, Demerara.
98063	Maze Hill	..	London, 1890	Millwall . 1890	I.	55 0	12 6	5 8	3	24	25	× William H. Millway, Cobden House, Milton Regis, Sittingbourne, Kent.
85521	Mazeppa	..	Hamilton, Ont., 1887	Toronto, Ont. 1884	W.	101 0	20 0	5 7	87	146	50	Lawrence Solman, Toronto, Ontario.
145133	Mead	K.H.T.F	Durban, Natal, 1927.	South Bank-on-Tees. 1919	S.	170 0	30 0	15 7	257	606	94	Smiths Coasters (Proprietary) Lim., 301, Smith St., Durban, S.A.
151043	*Meaford	..	Montreal, 1925	Collingwood, Ont. 1925	S.	252 0	43 1	16 8	983	1824	94	Canada Steamship Lines, Lim., 9, Victoria Sq., Montreal.
99764	Meathside	K.H.G.D	Drogheda, 1920	Renfrew . 1920	S.	167 5	26 6	9 9	210	542	89	Irish Fresh Meat Lim., St. Mary's Mills, Drogheda. *Harold Hart, same address.*
125495	†Mecklenburg	H.P.F.N	Leith, 1909	Lubeck, Germany 1904	S.	246 3	35 7	22 0	738	1219	104	Leith, Hull and Hamburg Steam Packet Co., Lim., 16, Bernard Street, Leith. *James Currie, same address.*
119160	Medea	K.J.C.Q	Cowes, 1926	Linthouse . 1904	S.	109 7	16 6	9 4	57	112	30	Benjamin H. Piercy, 5, Queens Gate, London.
132991	Media	H.T.R.V	Glasgow, 1911	Linthouse . 1911	S.	410 1	53 2	30 0	3359	5437	590	Thos. & Jno Brocklebank, Lim., 20, Bixteth St., Liverpool. *Sir Aubrey Brocklebank, Bart., same address. Richard Henderson, 14, St. Vincent Place, Glasgow.*
140792	Median	..	Grimsby, 1919	Beverley . 1919	S.	117 0	21 5	11 5	96	217	67	Onward Steam Fishing Co., Lim., Fish Docks, Grimsby. *Frank W. Robinson, same address.*
124114	Median	H.M.F.J	Liverpool, 1908	Belfast . 1908	S.	400 3	52 3	34 9	4067	6306	515	Frederick Leyland & Co., Lim., 27, James St., Liverpool. *Geo. Goldsworthy, same address.*
110573	Medic	R.D.H.F	Liverpool, 1899	Belfast . 1899	S.	550 2	63 3	39 9	7788	12222	955	Oceanic Steam Navigation Co., Lim., 30, James St., Liverpool. *Harold A. Sanderson, same address.*
119700	Medina	..	Southampton, 1905	East Cowes . 1884	W.	42 8	12 1	4 0	9	20	3	Southampton, Isle of Wight, and South of England Royal Mail Steam Packet Co., Lim., 2, High St., Southampton. *Fredk. J. Burnett, same address.*
113735	‡Medmenham	V.Q.J.D	London, 1924	Sunderland . 1904	S.	345 0	47 1	24 9	2183	3474	321	Britain Steam Ship Co., Lim., 7, Whittington Ave., London, E.C. 3. *Stanley H. Burgess, same address.*
143983	Medjerda	K.Q.W.P	Swansea, 1924	West Hartlepool. 1924	S.	370 0	52 0	25 5	2720	4380	340	La Tunisienne Steam Nav. Co., Lim., Baltic House, Leadenhall St., London, E.C. 3. *Frank C. Strick, same address.*
148072	Medomsley	K.Q.T.M	Newcastle, 1924	Hebburn-on-Tyne 1924	S.	360 2	51 0	24 7	2466	3997	352	Medomsley Steam Shipping Co., Lim., Milburn House, Newcastle-on-Tyne. *Frederick Carrick, same address.*

* Formerly the "Robert J. Buck."

† Foreign name "Anna Tiede."

‡ Formerly the "Burnholme."

Digitized by Google

100754	Medora	..	Toronto, Ont., 1893	Gravenhurst, Ont.	1893	S.	142	6	25	6	8	5	256	377	29	Muskoka Lakes Navn. & Hotel Co., Lim., Toronto.
133346	Medusa	J.M.F.R	Singapore, 1925	Hong Kong	1913	S.	196	7	31	6	12	4	323	793	105	Straits Steamship Co., Lim., Ocean Building, Collyer Quay, Singapore.
119744	Medusa	H.G.T.S	Southampton, 1906	Southampton	1906	S.	199	1	26	1	15	3	231	598	152	Alfred Farquhar, 11, Belgrave Sq., London.
91065	Medway	..	Bristol, 1888	Bristol	1887	W.	47	4	10	2	6	3	3	20	14	×Thomas R. Brown, 5, Goolden St., Totterdown, Bristol.
106781	Medway	..	Rochester, 1904	Canning Town	1895	I. & S.	56	8	12	7	6	0	9	30	20	×James P. Knight, 12, Water Lane, Great Tower St., London.
110952	Medway (The)	..	Rochester, 1899	Wyvenhoe	1898	S.	75	3	15	0	7	0	23	50	42	Conservators of the River Medway, Rochester. *Fredk. F. Smith, same address.*
148361	Medway Queen	..	Rochester, 1924	Troon	1924	S.	179	9	24	2	7	8	134	316	76 Pa.	New Medway Steam Packet Co., Lim., 280, High St., Rochester, Kent. *Edward Scoones, same address.*
120363	Meg	..	Lowestoft, 1909	Yarmouth	1906	W.	82	5	18	7	9	5	34	82	24	Vigilant Fishing Co., Lim., Waveney Chambers Lowestoft. *George F. Spashett, same address.*
104211	*Meg Merrilies	P.R.C.S	Liverpool, 1909	Ayr	1896	S.	168	0	26	6	11	0	179	464	70	×Francis Johnston, 6, Water St., Liverpool.
153458	Megala	..	Rangoon, 1927	Rangoon	1920	S.	71	3	14	9	†6	2	21	30	40	Steel Brothers & Co., Lim., Rangoon.
127981	Megantic	H.P.C.F	Liverpool, 1909	Belfast	1909	S.	550	4	67	3	41	2	9183	14878	1677	Oceanic Steam Navigation Co., Lim., 30, James St., Liverpool. *Harold A. Sanderson, same address.*
139157	Megna	J.N.G.Q	London, 1916	Port Glasgow	1916	S.	423	5	86	0	28	7	3582	5603	555	James Nourse, Lim., 122, Leadenhall St., London. *George C. Hampton, same address.*
85860	‡Meigle	L.N.V.J	St. John's, N.F.L., 1913	Whiteinch	1881	I.	220	2	30	1	15	2	427	836	148	Minister of Finance and Customs for the Government of the Dominion of Newfoundland.
137456	Meissonier	J.L.F.N	Liverpool, 1915	Port Glasgow	1915	S.	440	0	56	2	35	6	4432	7206	823	Liverpool, Brazil & River Plate Steam Navigation Co., Lim., Royal Liver Building, Liverpool. *Alfred Woods, same address.*
87099	Mejidieh	..	London, 1883	Greenwich	1882	S.	210	5	35	1	5	7	373	463	100 Pa.	Euphrates and Tigris Steam Nav. Co., Lim., 3, Salters' Hall Court, London. *Thos. K. Lynch, same address.*
131012	Mekinac	..	Quebec, 1912	Three Rivers, Que.	1912	W.	70	8	27	2	5	3	23	65	9 Pa.	Robert F. Grant, Three Rivers, Quebec.
136680	Melania	J.F.P.D	London, 1914	Stockton	1914	S.	412	0	53	3	31	1	3437	5824	516	Anglo-Saxon Petroleum Co., Lim., St. Helen's Court, Great St. Helens, London, E.C.3. *Andrew Agnew, same address.*
151548	Melba	..	Hobart, 1922	Port Cygnet, Tas.	1921	W.	109	7	26	4	9	6	102	221	24	Huon Channel & Peninsula Steam Ship Co., Proprietary, Lim., Brooke St., Hobart, Tasmania.
125332	Melinka	..	Fraserburgh, 1911	Sandhaven	1911	W.	86	6	19	2	8	3	32	77	27	×John A. Gatt, 38, Pennan, Aberdeenshire.
134672	Melissa	H.N.B.C	Belfast, 1908	Troon	1908	S.	167	4	25	9	10	2	185	481	79	John Kelly, Lim., 4, Station St., Belfast. *William Clint, 167, Upper Newtownards Rd., Belfast.*
136367	Melita	J.R.V.C	Belfast, 1917	Whiteinch and Belfast.	1917	S.	520	0	67	2	50	3	8873	15183	1459	Canadian Pacific Railway Co., Lim., Montreal. *Sir George McL. Brown, 62 & 65, Charing Cross, London, S.W.*
145316	Mellanear	K.J.L.B	Penzance, 1921	Paisley	1921	S.	165	0	27	1	9	0	183	483	84	Harvey & Co., Lim., Hayle, Cornwall. *Charles V. Wills, same address.*
99763	Mellifont	V.K.N.S	Drogheda, 1903	Barrow-in-Furness	1903	S.	260	0	38	7	15	0	459	1088	282	London Midland & Scottish Railway Co., Euston Station, London, N.W. *Commander William B. Clementson, Goole.*
93265	||Mellite	..	Greenock, 1904	Port Glasgow	1886	S. & I.	72	2	18	1	4	7	38	90	14	"Light" Shipping Co., Lim., 28, Main St., Greenock. *Hugh Campbell, same address.*
142478	Melmore Head	J.V.G.S	Belfast, 1918	Belfast	1918	S.	390	4	61	8	29	8	3329	5319	536	Ulster Steamship Co., Lim., "Head" Line Buildings, Belfast. *Frederick M. Heyn, same address.*
123026	Melrose	H.K.R.L	Leith, 1907	Leith	1906	S.	260	4	40	1	17	0	983	1667	200	George Gibson & Co., Lim., 64, Commercial St., Leith. *Robert A. Somerville, same address.*
127991	Meltonian	H.P.N.Q	Liverpool, 1909	Belfast	1909	S.	400	3	52	3	34	9	4066	6306	515	Frederick Leyland & Co., Lim., 27, James St., Liverpool. *Geo. Goldsworthy, same address.*
120934	Memnon	H.G.B.S	Liverpool, 1906	Greenock	1906	S.	392	1	49	2	28	7	3019	4870	500	China Mutual Steam Nav. Co., Lim., India Buildings, Liverpool. *Lawrence D. Holt, same address.*

* Formerly the "Nell Jess."

† Depth from top of beam amidships to top of keel.

‡ Formerly the "Solway."

|| Formerly the "Salisbury" and a sailing vessel.

Digitized by Google

Official No.	Name of Ship.	International Code Signal (if any).	Port and Year of Registry.	Where and When Built.	Material.	Dimensions. Length.	Breadth.	Depth of Hold.	Registered Tonnage. Net Tonnage.	Gross Tonnage.	Horse Power of Engines.	Owner, or Part Owner, and Manager (if recorded). × Signifies *Managing Owner*. Italics signify *Manager*.
						ft. 10ths	ft. 10ths	ft. 10ths				
137839	*Memphis	K.P.N.D	Glasgow, 1923	Ardrossan 1917	S.	200 4	30 7	19 1	538	1033	115	J. & P. Hutchinson Lim., 31, Hope St., Glasgow. *Peter H. Woodburn, same address.*
129482	Menam	..	Glasgow, 1910	Dumbarton 1910	S.	110 3	20 0	6 2	39	86	33	Irrawaddy Flotilla Co., Lim., 153, St. Vincent St., Glasgow. *Robert Galloway, same address.*
145552	†Menat	..	Kirkcaldy, 1923	Queensferry 1920	S.	86 1	18 5	9 3	39	95	‡270	Martin Gardner, 18, Fowler St., Cellardyke. *John T. Graham, Thordisa, Anstruther, Fife.*
147235	Menelaus	K.P.N.W	Liverpool, 1923	Dundee 1923	S.	490 5	62 3	39 6	6295	10278	1200	Ocean Steam Ship Co., Lim., India Bldgs., Water St., Liverpool. *Lawrence D. Holt, same address.*
111038	‖Menevia	T.H.V.K	Dublin, 1902	Dumbarton 1902	S.	330 2	39 1	15 7	776	1869	398	London Midland & Scottish Railway Co., Euston Station, London, N.W. *Harry G. Burgess, same address.*
137061	Menna	..	Carnarvon, 1924	Queensferry, Flint 1923	S.	80 0	17 6	5 1	39	76	‡115 Pa.	Mayor, Aldermen & Burgesses of the Borough of Carnarvon. *Edward Hall, same address.*
111917	Menodora	..	Midland, Ont., 1906	Midland, Ont. 1901	W.	67 5	16 0	6 3	50	73	21	Midland Towing & Wrecking Co., Midland, Ont.
137408	Mentor	J.H.D.P	Liverpool, 1914	Greenock 1914	S.	455 2	56 2	32 5	4772	7610	835	Ocean Steam Ship Co., Lim., 1, India Buildings, Liverpool. *Lawrence D. Holt, same address.*
89701	**Mentor	K.P.J.T	Shields, South, 1904	Rutherglen 1883	I.	95 2	19 1	9 0	15	141	50	Lawson-Batey Tugs, Lim., "K" Exchange Buildings, Quayside, Newcastle-on-Tyne. *Joseph Lawson and Frank Batey, same address.*
129483	Meping	..	Glasgow, 1910	Dumbarton 1910	S.	110 3	20 0	6 2	39	86	33	Irrawaddy Flotilla Co., Lim., 153, St. Vincent St., Glasgow. *Robert Galloway, same address.*
135033	Meran	..	Singapore, 1914	Hong Kong 1899	S.	134 3	18 0	10 0	70	196	39	Hoe Aik Steamships, Lim., 21, Teluk Ayer St., Singapore.
82018	Merannio	V.M.R.L	London, 1901	West Hartlepool. 1881	I.	216 0	31 2	13 7	563	939	99	General Steam Navigation Co., Lim., 15, Trinity Square, London. *Willoughby K. John, same address.*
128486	Mercedes III.	..	Cardiff, 1908	Greenock 1908	S.	80 2	18 6	9 6	2	98	62	Hebburn Transport Co., Lim., Hebburn-on-Tyne. *William F. Stevenson, same address.*
115318	Mercedes de Larrinaga.	T.P.W.V	Liverpool, 1902	Port Glasgow 1902	S.	370 5	50 1	25 3	2700	4152	431	Miguel de Larrinaga Steamship Co., Lim., 30, James Street, Liverpool. *Wm. M. Clarke, same address.*
127930	Merchant	H.N.F.J	Liverpool, 1908	Whiteinch 1908	S.	349 3	46 0	27 1	2303	3588	294	Charente Steam Ship Co., Lim., Mersey Chambers, Liverpool. *Charles Blackburn, same address.*
96650	Mercia	L.J.P.M	Manchester, 1895	Poplar 1889	I.	85 8	18 1	10 7	10	94	70	Manchester Ship Canal Co., 41, Spring Gardens, Manchester *William Browning, same address.*
127507	Mercian	H.M.P.Q	Liverpool, 1908	Belfast 1908	S.	400 3	52 3	34 9	4066	6305	515	Frederick Leyland & Co., Lim., 27, James Street, Liverpool. *George Goldsworthy, same address.*
104920	††Mercier	..	Quebec, 1927	Leith, Scotland 1896	S.	115 0	20 6	10 6	145	252	22	Quebec Navigation Co., Lim., 105, Mountain Hill Quebec.
99811	Mercury	..	Glasgow, 1892	Yoker 1892	S.	220 5	26 0	9 2	150	378	240	London Midland & Scottish Railway Co., Euston Station, London, N.W. *Charles A. Bremner, Caledonian Steam Packet Co., Gourock.*
148680	Merel	K.T.F.S	London, 1925	Irvine 1925	S.	245 8	36 1	12 5	467	1088	165	General Steam Navigation Co., Lim., 15, Trinity Square, London. *Willoughby K. John, same address.*
135725	Merganser	K.D.B.W	Liverpool, 1922	Sunderland 1919	S.	290 0	42 5	18 8	946	1876	318	British & Continental Steamship Co., Lim, 24, Chapel St., Liverpool. *Reginald C. Wilson, same address.*
153578	Meridian Star	..	Hong Kong, 1924	Hong Kong 1924	S.	109 5	27 8	8 2	59	147	68	Star Ferry Co., Lim., 2, Centre St., Victoria, Hong Kong.

* Formerly the "Smerdis." † Formerly the "Starwort" ‡ I.H.P. ‖ Formerly the "Scotia." ** Formerly the "Brock."
‡‡ Formerly the "Canipco" and "Speedy II."

Digitized by Google

125225	Merimbula .	H.P.T.D	Sydney, N.S.W., 1910	Troon, Scotland .	1909	S.	309	6	33	2	21	1	426	1111	167	Illawarra and South Coast Steam Navigation Co., Lim., 57/61, Day St., Sydney, N.S.W.
145974	Meriones . .	K.M.S.P	Liverpool, 1922 .	Hebburn-on-Tyne	1922	S.	459	7	58	4	32	6	4810	7684	1190	China Mutual Steam Nav. Co., Lim., 11, India Bldgs., Liverpool. *Lawrence D. Holt, same address.*
139410	Merisia .	H.V.L.T	Fleetwood, 1912 .	Selby . . .	1912	S.	130	0	23	5	12	5	114	291	90	Fleetwood Steam Fishing Co., Lim., Fleetwood. *George E. J. Moody, Grimsby.*
145825	Merit . .	..	Lowestoft, 1925 .	Lowestoft . .	1925	W.	84	8	19	8	9	9	42	96	27	Peacock & Co. (Lowestoft), Lim., 3, Herring Market, Lowestoft. *Arthur Gouldby, "The Shrubbery," Kessingland, Lowestoft.*
136332	Merkara . .	J.H.C.M	Glasgow, 1914 . .	Scotstoun . .	1914	S.	449	7	58	2	32	9	5214	8285	361	British India Steam Navigation Co., Lim., 122, Leadenhall St., London. *Rt. Hon. Lord Inchcape, G.C.M.G., K.C.S.I., K.C.I.E., same address.*
117415	Merle . .	..	Port Adelaide, 1904	Morgan, S.A. .	1904	Cmp.	82	6	15	5	3	5	26	87	16 Pa.	Ernest E. Diener, Morgan, S.A.
137178	*Merleton .	..	Granton, 1923 . .	Aberdeen . .	1915	S.	120	5	22	5	12	0	85	220	82	×Archibald G. Brown, Granton Harbour, Edinburgh.
110889	Merlin . .	K.T.R.H	Grimsby, 1899 . .	Selby . . .	1899	I.	110	0	21	2	11	2	75	186	50	Orontes Steam Fishing Co., Lim., Fish Docks, Grimsby. *William H. Johnston, same address.*
123300	Merlin . .	..	Hull, 1906 . . .	Goole . . .	1906	S.	110	2	21	1	11	2	65	172	61	Kensall Brothers & Beeching, Lim., Hull. *John Slater, 7, East India Avenue, London, E.C.3.*
106088	Merlin . .	K.Q.D.S	Grangemouth, 1921 .	Govan . . .	1897	S.	104	2	21	0	10	7	83	181	45	× George F. Paisley, 72/96, Jamaica St., Glasgow.
150089	Mermaid . .	..	Belize, 1923 . .	U.S.A. . . .	1903	W.	87	8	—		5	5	22	32	225	Henry Mehado, Belize, Brit. Honduras.
98960	Mermaid (The)	..	Limerick, 1922 . .	Poplar . . .	1891	S.	160	0	20	1	7	9	119	194	52 Pa.	×Llewellyn Elton, 83, Stanley Rd., Bootle, Lancs.
108254	Mermaid . .	P.V.Q.T	London, 1897 . .	Middlesbrough .	1897	S.	135	0	22	1	12	2	104	293	55	Corporation of Trinity House, Tower Hill, London. *Marshall K. Smith, same address.*
111590	Mermaid . .	..	Peterboro', Ont., 1901	Millbrook, Ont. .	1901	W.	32	3	7	3	3	2	7	11	5	Henry A. Turner, M.D., Millbrook, Ontario.
79329	Mermaid . .	..	Sydney, N.S.W., 1919	Birkenhead, S.A. .	1880	W. & I.	74	0	15	8	8	0	—	55	24	Albert E. Rawson, "Arley," Bay View Crescent, Annandale, Sydney, N.S.W.
132229	Merman . .	H.S.J.T	Hull, 1911 . . .	South Shields .	1911	S.	85	2	18	1	10	1	4	96	55	United Towing Co., Lim., 11, Nelson St., Hull. *Thomas C. Spink, same address.*
153918	Mernoo . .	T.H.S.P	Melbourne, 1927 .	Newcastle . .	1926	S.	285	3	42	7	20	4	1408	2417	251	Melbourne Steamship Co., Lim., 31, King St., Melbourne.
141965	Meroe . .	K.W.F.Q	Liverpool, 1926 . .	Aberdeen . .	1920	S.	128	3	22	1	11	6	94	227	80	Harley and Miller, Lim., 39, Gt. Charlotte St., Liverpool. *Richard H. Jones, 6, Sudworth Rd., New Brighton.*
145707	Meropi . .	K.M.C.J	Cardiff, 1922 . .	Hoboken . .	1908	S.	346	0	48	1	23	0	2159	3445	317	Unity Shipping & Trading Co., Lim., Merthyr House, James St., Cardiff. *Douglas Smith, same address.*
122710	†Meror . .	H.F.C.B	Grimsby, 1905 . .	Selby . . .	1905	S.	127	0	22	1	11	5	103	250	70	Trawlers (White Sea & Grimsby), Lim., Auckland Rd., Fish Docks, Grimsby. *Harold Bacon, same address.*
148809	Merrill . .	..	Liverpool, 1921 . .	Lytham . . .	1902	S.	69	0	13	8	4	9	32	47	‡30	John Smith, 140, Cleveland St., Birkenhead.
134719	Merrimac .	J.S.L.D	Bristol, 1918 .	South Shields .	1918	S.	105	8	25	2	11	1	2	226	98	C. J. King & Sons, Lim., 8, The Grove, Queen Square, Bristol. *Percival G. Caple, same address.*
143100	‖Merriwa . .	J.W.N.T	Melbourne, 1926 .	Geestemünde .	1915	S.	402	0	53	3	27	4	3490	5629	398	Adelaide Steamship Co., Lim., Currie St., Adelaide, South Australia. *David Brunskill Reid, 120, Fenchurch St., London, E.C. 3.*
122942	Merrydale .	H.G.R.J	Fleetwood, 1906. .	Aberdeen . .	1906	S.	125	2	21	7	11	8	91	225	54	Victory Steam Trawling Co. (Fleetwood), Lim., 1, Preston St., Fleetwood. *Walter Morley, same address.*
149864	Mersdon . .	..	London, 1927 . .	South Bank-on-Tees.	1919	S.	170	0	30	0	15	7	258	615	‡1360	Guéret Llewellyn & Merrett, Lim., Cambrian Buildings, Cardiff. *William A. MacKnight, 71, St. Mary Axe, London, E.C.3.*
119975	Mersey . .	..	Cardiff, 1905 . .	London . . .	1890	W.	52	6	11	6	6	0	1	22	13	×Edwin C. Phillips, 32, Kent St., Cardiff.
116590	Mersey . .	..	Chatham, N.B., 1918	Liverpool, N.S. .	1904	W.	69	6	15	6	6	9	28	42	16	Thomas Nagl, St. John, N.B.

* Foreign name "Noord Gee II." formerly the "Star of Peace." † Formerly the "Emperor." ‡ I.H.P. ‖ Formerly the "Gertrude."

Digitized by Google

Official No.	Name of Ship.	International Code Signal (if any).	Port and Year of Registry.	Where and When Built.	Material.	Dimensions. Length.	Breadth.	Depth of Hold.	Registered Tonnage. Net Tonnage.	Gross Tonnage.	Horse Power of Engines.	Owner, or Part Owner, and Manager (if recorded). × Signifies *Managing Owner*. Italics signify *Manager*.
						ft. 10ths.	ft. 10ths.	ft. 10ths.				
68015	Mersey . .	..	Liverpool, 1922 . .	Port Glasgow . 1872	I.	132 0	23 1	10 0	143	256	20	×James H. Cooper, Home Bay, Derby Road, Widnes, Lancs.
122953	Mersey . .	H.F.V.D	Goole, 1906 .	Newcastle-on-Tyne 1906	S.	255 0	36 1	16 4	438	1037	340	London Midland & Scottish Railway Co., Euston Station, London, N.W.1. *William B. Clementson, Goole.*
76372	*Mersey . .	..	Liverpool, 1904 . .	Liverpool . 1855	W.	71 5	17 8	—	31	78	4	×Hans Jensen, 11, South Castle St., Liverpool.
99363	Mersey . .	M.N.H.V	Liverpool, 1892 . .	Hayle . . . 1892	S.	173 0	25 2	11 8	238	546	73	×Richard Hughes, 17, James St., Liverpool.
129700	Mersing . .	..	Singapore, 1912 . .	Singapore . . 1910	W.	88 0	15 0	6 4	36	65	25	Lim Chwee Chian, 132, Cross St., Singapore.
149770	†Mersington Court.	K.V.P.B	London, 1927 . .	Newcastle . . 1920	S.	375 0	51 2	31 7	3217	5141	371	United British Steamship Co., Lim., 1, Leadenhall St., London, E.C.3. *Philip E. Haldin, same address.*
102483	Merthyr . .	J.R.Q.K	Grimsby, 1917 . .	Bristol . . . 1893	S.	107 3	19 7	7 6	96	154	35	S. Dowding, Lim., 155, Above Bar, Southampton. *Samuel T. R. Dowding, 79½, High St., Southampton.*
145647	Mervyn . .	K.R.C.F	Newport, Mon., 1924	Sunderland . . 1924	S.	337 4	48 0	22 5	2066	3402	322	Mervyn Steam Shipping Co., Lim., 66 & 67, Exchange Bldgs., Cardiff. *Cyril F. Pugsley, same address.*
117399	‡Mesopotamia .	H.F.G.M	Greenock, 1906 . .	Port Glasgow . 1906	S.	369 6	49 8	27 0	2763	4363	410	British Invicta Shipping Co., Lim., 3, Billiter Avenue, London, E.C.3. *John N. Eggar, same address.*
140924	Messines . .	..	Ottawa, 1918 . .	Toronto, Ont. . 1917	I.	130 0	23 5	13 5	204	320	59	Minister of Naval Service for the Dominion of Canada, Ottawa.
136791	Metagama .	J.K.D.F	London, 1915 . .	Whiteinch, Glasgow. 1915	S.	500 4	64 2	37 9	7484	12420	725	Canadian Pacific Railway Co., Montreal. *Sir George McL. Brown, 62-65, Charing Cross, London, S.W.1.*
81132	Meteor . .	..	Grangemouth, 1882 .	Bowling . 1882	I.	66 0	17 6	8 0	42	71	11	Gray's Wherries and Stevedoring Co., Lim., Swing Bridge Wharf, Quayside, Newcastle-on-Tyne. *Henry A. Haslam, Mansion House Chambers, Newcastle-on-Tyne.*
107084	Meteor . .	..	Ottawa, Ont., 1897 .	Opemicon, Quebec 1897	W.	130 5	27 0	7 4	204	299	165	La Compagnie de Navigation Ville Marie, Ville Marie, Que.
107950	Meteor . .	..	St. Catherine's, Ont., 1919.	Port Robinson, Ont. 1902	W.	52 0	16 4	9 1	32	47	11	Daniel McGrath, 21, Centre St., St. Catherine's, Ont.
137053	‖Methilhill .	J.Q.W.C	Methil, 1927 . .	Grangemouth . 1917	S.	279 8	41 9	18 9	1203	1978	230	×Matthew Taylor, Methil, Fifeshire.
83592	Metilde . .	..	Malta, 1881. . .	Malta . . . 1880	W.	59 4	12 6	7 0	4	32	30	Societa di Pontoni e Lancie, 29 H. Lighters Wharf, Marsa, Malta.
118920	**Meuse . .	V.P.M.S	Fleetwood, 1915. .	Beverley . 1904	S.	119 9	21 5	11 2	95	217	60	Walter H. U. Morley, 1, Preston St., Fleetwood. *Walter Morley, same address.*
125688	Mew (The) .	..	London, 1908 . .	Falmouth . . 1908	S.	90 2	22 4	8 3	53	117	60	Great Western Railway Co., Paddington Station, London. *Frank Potter, same address.*
136137	Mewslade .	..	Swansea, 1916 . .	South Bank-on-Tees. 1916	S.	125 4	23 4	12 8	108	275	87	Rhondda Fishing Co., Lim., South Dock, Swansea. *John D. Marsden, same address.*
105789	Mexico .	P.F.K.M	London, 1896 . .	Renfrew . . 1896	S.	252 0	41 0	17 0	683	1718	180	S. Pearson & Son (Contracting Dept.), Lim., 10, Victoria St., Westminster, London, S.W. *Sir Ernest W. Moir, Bart., same address.*
147533	††Mexico Trader	..	St. John's, N.F.L., 1925.	Grangemouth . 1904	S.	205 3	33 8	9 7	326	646	90	Mexico Trader Steamship Co., Lim., Board of Trade Building, St. John's, N.F.L. *Charles M. Barnett, c/o Webster Steamship Co., Lim., 83, Dalhousie St., Quebec.*

* Formerly a sailing vessel.

† Foreign name "Giovanna Florio."

** Formerly the "Carianna."

‡ Formerly the "Ardgowan."

†† Formerly the "Hull Trader"; foreign name "Tonnay."

‖ Formerly the "River Taff" and "Broompark."

Digitized by Google

147211	Mia	..	Liverpool, 1923	Ellesmere Port Cheshire.	1923	S.	120 0	22 1	9 1	99	266	41	Douglas H. Ralli, 14, Torrington Rd., Wallasey, Cheshire. *Antonio M. Ralli, same address.*
143128	*Miami	J.W.Q.L	London, 1921	Geestemünde	1914	S.	387 5	49 1	22 5	2929	4689	400	Elders and Fyffes, Lim., 31-32, Bow St., London, W.C. 2. *Henry F. Bartlett, same address.*
117175	†Miami Beach	..	Ottawa, 1927	Detroit, Mich.	1906	W.	52 9	10 5	4 7	18	27	10	North Bay Navigation Co., Lim., North Bay, Ont.
112597	Mibbin	..	Sydney, N.S.W., 1903	Sydney, N.S.W.	1903	W.	66 4	14 6	5 4	31	45	14	Skinner, Lowes & Co., Lim., Murwillumbah, N.S.W.
112055	Michael Davitt	..	Montreal, 1910	Tonawanda, U.S.A.	1885	W.	52 8	13 6	6 4	19	28	9	Thomas C. Simpson, 62, Bruce Avenue, Montreal.
145118	Michael Griffith.	..	London, 1920	Beverley	1919	S.	125 5	23 5	12 7	127	290	86	Phoenix Trawling Co., Lim., Clifford Chambers, York. *Raymond, D. T. Birt, Docks, Milford Haven.*
151001	Michael W.	..	Chatham, N.B., 1923	South Nelson, N.B.	1923	W.	62 0	11 0	7 0	42	62	19	Wm. M. Sullivan & Co., Lim., South Nelson, Northumberland, N.B.
94843	‡Michipicoten	..	Owen Sound, 1921	Detroit, U.S.A.	1883	W.	117 0	24 0	9 5	236	403	33	Owen Sound Transportation Co., Lim., 126, 14th St. West, Owen Sound, Ont.
144084	Mickleton	K.J.M.D	Hull, 1921	Beverley	1921	S.	180 4	30 1	11 7	364	777	110	Western Navigation Co., Lim., 40, West Nile St., Glasgow. *William S. Scott, same address.*
129972	Midas	..	Lowestoft, 1910	Lowestoft	1910	W.	84 6	19 6	9 3	38	89	35	Stanley J. Turrell, Lowestoft, Suffolk. *John Utting, Cornwall House, The Avenue, Lowestoft.*
128049	Middleham Castle.	H.R.B.S	Liverpool, 1910	Port Glasgow	1910	S.	380 0	50 0	26 9	2900	4534	460	Lancashire Shipping Co., Lim., 3, King St., Liverpool. *Walter J. B. Chambers, same address.*
136798	‖Middlemoor	J.K.G.R	London, 1915	Sunderland	1915	S.	340 0	47 7	20 5	1848	2955	363	Moor Line, Lim., Moor Bldgs., Pilgrim St., Newcastle. *Sir Walter Runciman, Bart., same address.*
148093	Middlesbro	K.R.M.C	Newcastle, 1924	Hebburn-on-Tyne	1924	S.	225 2	32 2	14 3	403	989	185	Tyne Tees Steam Shipping Co., Lim., 25, King St., Newcastle-on-Tyne. *Frederick Whitlock, same address.*
145237	Middlesex	K.J.D.V	London, 1921	Newcastle	1921	S.	460 0	62 8	35 2	5350	8575	1252	Federal Steam Navigation Co., Lim., 2, Fenchurch Avenue, London, E.C. 3. *Allan Hughes, same address.*
131511	Middy (The)	..	Sydney, N.S.W., 1902	Sydney, N.S.W.	1902	W.	46 3	12 0	5 0	13	20	8	Gilchrist, Watt & Sanderson, Lim., 7, Bent Street, Sydney, N.S.W.
84609	Midge	..	Cape Town, 1889	Northam	1889	S.	78 7	15 1	7 8	36	65	20	Irvin & Johnson, (South Africa), Lim., Fish Quay Docks, Cape Town.
43952	Midge	..	Hull, 1901	Millwall	1861	I.	60 0	12 6	6 8	10	27	25	John Broady, 644, Holderness Rd., Hull.
87967	Midge	.	Liverpool, 1884	Birkenhead	1884	I.	60 2	12 0	6 7	19	34	16	Perim Coal Company, Lim., Tower Chambers, Liverpool. *Francis H. W. Warren, 85, Gracechurch St., London, E.C.*
102826	Midge	..	London, 1893	Southampton	1892	W.	40 3	9 0	5 2	5	11	8	South Metropolitan Gas Co., 709, Old Kent Rd., London. S.E. *Frederick McLeod, same address.*
103575	**Midland.	..	Midland, Ont., 1905	Midland, Ont.	1896	W.	62 0	13 0	6 8	38	56	16	Manley Chew, Lim., Midland, Ontario.
100662	††Midland City	..	Midland, 1922	Kingston, Ont.	1895	Cmp.	153 2	33 2	6 4	266	521	200 Pa.	Georgian Bay Tourist Co., Lim., Midland, Ont.
116661	Midland King.	..	Midland, Ont., 1903	Collingwood, Ont.	1903	I. & S.	366 5	48 0	28 0	2450	3965	151	Canada Steamship Lines, Lim., 9, Victoria Square, Montreal.
116669	Midland Prince	..	Midland, Ont., 1907	Collingwood, Ont.	1907	S.	486 0	55 0	27 0	4560	6133	136	Canada Steamship Lines, Lim., 9, Victoria Square, Montreal.
146861	Midnight Sun	..	Grimsby, 1922	Macduff	1919	W.	87 0	19 8	10 0	41	97	43	Grimsby Seine Fishing Co., Lim., Wharncliffe Rd., Fish Docks, Grimsby. *Samuel Franklin, Belmont, Bargate, Grimsby.*
124657	Mignonette	..	Banff, 1907	Aberdeen	1907	S.	83 8	18 1	8 8	37	96	26	×Alexander Garden, Rock Ivy, Cliff Terrace, Buckie.
147287	Miguel de Larrinaga.	..	Liverpool, 1924	Danzig	1924	S.	388 4	53 0	29 8	3197	5231	385	Miguel de Larrinaga Steam Ship Co., Lim., 30, James St., Liverpool. *William M. Clarke, same address.*
111426	Mikado	..	Halifax, N.S., 1902	Dartmouth, N.S.	1902	W.	61 3	17 6	5 7	30	44	75	Acadia Sugar Refining Co., Lim., Halifax, N.S.

* Formerly the "Pionier." † Formerly the "Lotus." ‡ Formerly the "City of Windsor" and "E. K. Roberts."
‖ Formerly the "Arranmead." ** Formerly the "D. L. White." †† Formerly the "America."

Digitized by Google

Official No.	Name of Ship.	International Code Signal (if any).	Port and Year of Registry.	Where and When Built.	Material.	Dimensions. Length.	Breadth.	Depth of Hold.	Registered Tonnage. Net Tonnage.	Gross Tonnage.	Horse Power of Engines.	Owner, or Part Owner, and Manager (if recorded). × Signifies *Managing Owner*. Italics signify *Manager*.
						ft. 10ths	ft. 10ths	ft. 10ths				
136974	Mikasa	..	Cardiff, 1915	Middlesbrough 1915	S.	125 0	23 5	12 8	107	274	87	Neale & West, Lim., Wharf St., Cardiff. *Morley H. Neale, "Haldon," Clinton Rd., Penarth; Joshua S. Neale, "Skomer," Marine Parade, Penarth.*
140999	Mike	..	Toronto, 1920	Burk's Falls, Ont. 1919	Cmp.	52 8	13 0	3 5	34	57	8	Knight Bros. Co., Lim., Burk's Falls, Parry's Sound, Ont.
79303	Milang	..	Port Adelaide, 1911	Milang, S.A. 1878	Cmp.	73 4	13 6	4 4	14	46	18 Pa.	Sydney J. Rossiter, Murray Bridge, S. Aus.
100666	Mildred	..	Belleville, Ont., 1898	Gananoque, Ont. 1895	Cmp.	34 5	7 8	3 0	3	5	9	James A. Wheeler, Belleville, Ontario.
98878	Mildred	..	Sunderland, 1920	Falmouth 1893	S.	61 0	11 5	6 3	4	26	15	Osbourne, Graham & Co., Lim., Hylton, Sunderland. *Arthur N. Rontree, 3, Farnham Terr., Sunderland.*
116265	Mildred	..	Toronto, Ont., 1903	Toronto, Ont. 1903	S.	70 0	10 0	3 5	25	39	10	Archer-Heintz Lake Service Co., Lim., Bracebridge, Ont.
130164	*Mildura	R.L.G.V	Melbourne, 1926.	Newcastle, N.S.W. 1920	S.	331 0	47 9	23 5	1922	3359	231	Australasian United Steam Navigation Co., Lim., 122, Leadenhall St., London, E.C.3.
132561	Mile End	H.T.B.M	London, 1911	Newcastle-on-Tyne. 1911	S.	165 6	38 0	14 5	442	859	115	Commercial Gas Co., Harford St., Stepney, London. *Ernest G. Southgate, same address.*
106871	Miles K. Burton	..	Liverpool, 1897	Renfrew 1897	S.	225 0	38 3	16 1	686	1202	180	Mersey Docks & Harbour Board, Liverpool. *Thomas M. Newell, Dock Office, Liverpool.*
95044	†Milewater	K.Q.M.G	Belfast, 1907	Port Glasgow 1888	S.	135 2	24 0	12 0	112	290	98	× Patrick McCausland, Queens Rd., Belfast.
151011	Milford I.	..	St. John, N.B., 1923	Meteghan, N.S. 1923	W.	44 0	15 5	5 1	21	31	7	Indiantown & Lancaster Ferry Commissioners, St. John, N.B.
127392	Milky Way	..	Banff, 1920	Fraserburgh 1920	W.	86 9	19 9	9 8	39	92	42	James Anderson, 3, West Skene St., Macduff, Banff. *John J. George, Macduff.*
125350	Mill Burn	..	Fraserburgh, 1914	Sandhaven 1914	W.	87 9	19 4	8 9	36	85	27	× George Buchan, 4, Charles St., St. Combs., Aberdeen.
132166	Mill O'Buckie	..	Ramsgate, 1920	Aberdeen 1914	S.	86 1	18 6	9 0	41	99	42	Char Steam Trawling Co., Lim., Cottage Rd., Ramsgate, Kent. *Alfred H. Lanfear, Jun., 39, Grove Rd., Ramsgate.*
140536	Millais	J.R.B.G	Liverpool, 1917	Glasgow 1917	S.	434 9	55 3	35 2	4457	7300	816	Liverpool, Brazil & River Plate Steam Navigation Co., Lim., Royal Liver Bldg., Liverpool. *Alfred Woods, same address.*
137428	Millicent	..	Liverpool, 1915	Castle Dock, Northwich. 1915	S.	96 0	22 0	10 8	129	195	30	Brunner, Mond & Co., Lim., Northwich, Cheshire. *Alexander Grossart, Royal Insurance Buildings, 9, North John St., Liverpool.*
76392	Millie	..	Liverpool, 1876	Belfast 1875	I.	76 2	18 8	9 5	70	113	‡120	William Cooper & Sons, Lim. Widnes, Lancs. *James H. Cooper, 53, Irwell St., Widnes.*
136421	Millie Davies	..	Sydney, N.S.W., 1916	Jerseyville, Macleay River, N.S.W. 1913	W.	80 6	17 0	5 6	22	50	14	Percy A. Davis, 18, Bradford St., Balmain, Sydney, N.S.W.
107305	Millie K.	..	Windsor, N.S., 1900	White Waters, N.S. 1900	W.	48 0	13 0	5 2	7	20	10	James D. Ellis, Kingsport, N.S.
132765	‖Millimumul	..	Sydney, N.S.W., 1926	South Bank-on-Tees. 1915	S.	130 0	23 5	12 8	113	287	56	Red Funnel Fisheries, Lim., No. 5 Wharf, Woolloomooloo Bay, Sydney, N.S.W.
145447	**Millocrat	K.J.C.B	Liverpool, 1922	Leith 1921	S.	130 2	22 6	9 6	123	325	60	B.I. Transport Co., Lim., 2, Fenchurch Ave., London, E.C.3. *William Buckley, same address.*
124317	Millpool	H.J.K.D	Hartlepool, W., 1906	Stockton 1906	S.	355 0	51 0	26 0	2707	4218	360	Pool Shipping Co., Lim., Mercantile Chambers, West Hartlepool. *Sir Robert Ropner, same address.*
111856	Mills	..	OwenSound, Ont., 1903	Owen Sound, Ont. 1903	W.	38 0	9 0	4 0	7	11	2	Norman Trotter, Little Current, Ont.
143146	††Milluna	J.W.Q.N	Melbourne, 1926.	Geestemünde 1914	S.	402 0	53 3	27 4	3495	5681	400	Adelaide Steamship Co., Lim., Currie St., Adelaide, S.A. *David B. Reid, 120, Fenchurch St., London, E.C.3.*

* Formerly the "Knoggera." † Formerly the "Susan McCausland" and "Flying Cormorant." ‡ I.H.P. ‖ Formerly the "Gunner," foreign name "Tenebani."
** Formerly the "Brunton. †† Formerly the "Franziska."

Digitized by Google

151641	*Miliora	Q.T.W.M	Melbourne, 1926	Williamstown	1920	S.	331	0	47	9	23	6	1919	3347	231	Australasian United Steam Navigation Co., Lim., 122, Leadenhall St., London, E.C.3. *Arthur Reiner, same address.*
118709	†Milton	H.B.R.J	London, 1920	Scotstoun, Glasgow.	1904	S.	365	0	47	3	25	9	2322	3760	390	Shakespear Shipping Co., Lim., 16, St. Helens Place, London, E.C.3. *Frederick B. Glover, same address.*
149063	Mimic	..	London, 1927	Port Glasgow	1927	S.	145	3	39	1	11	2	186	464	45	London Midland & Scottish Railway Co., Euston Station, London, N.W.1.
142582	Min	K.M.N.D	St. Ives, 1922	South Shields	1922	S.	400	4	53	1	26	3	2901	4694	457	Hain Steamship Co., Lim., St. Ives, Cornwall. *Robert S. Read, Clarence Rd., Cardiff.*
153655	Min-Wo	..	Shanghai, 1925	Shanghai	1925	S.	150	0	28	0	6	6	63	287	70	Indo China Steam Navigation Co., Lim., Victoria, Hong Kong.
125773	Mina Brea	H.N.S.B	Sarnia, Ont., 1921	Greenock	1909	S.	380	3	49	2	26	5	2566	4145	409	Imperial Oil, Lim., Sarnia, Ont.
126389	Mina G.	..	Ottawa, Ont., 1910	Horseshoe Bay, Quebec.	1910	W.	45	0	13	2	5	7	14	23	5	Minister of Public Works for the Dominion of Canada, Ottawa.
151811	Minah	T.H.S.F	Melbourne, 1924.	Cowes, Isle of Wight.	1900	S.	90	5	18	0	8	2	31	92	50	William M. McBain, Williamstown, Victoria.
148887	Minard	..	Glasgow, 1926	Bowling, Glasgow	1926	S.	143	1	25	1	9	7	91	241	53	Clyde Cargo Steamers, Lim., 41, Robertson St., Glasgow, C.2. *John D. Rodger, same address.*
139271	Minas	..	Southampton, 1920	Bowling, Dumbarton.	1900	S.	73	1	16	1	7	8	—	64	50	Southampton, Isle of Wight and South of England Royal Mail Steam Packet Co., Lim., 2, High St., Southampton. *Frederick J. Burnett, same address.*
130715	Minasin	..	Kenora, Ont., 1913	The Pas, Man.	1911	W.	60	0	13	2	5	0	26	38	6	George R. Bancroft, The Pas, Manitoba.
123317	Minbu	..	Rangoon, 1919	Rangoon	1907	S.	96	1	21	2	6	3	92	139	18	Burma Oil Co., Lim., Glasgow and Rangoon.
148664	Mincing Lane	..	London, 1925	Aberdeen	1925	S.	77	5	19	6	9	4	37	90	60	Tilbury Contracting & Dredging Co., Lim., Queen Anne's Chambers, Tothill St., London, S.W. *Arthur M. Hughes, 35, Mark Lane, London, E.C.3.*
124994	Minderoo	H.N.T.G	London, 1920	Scotstoun	1909	S.	330	2	44	3	18	2	1636	2720	400	West Australian Steam Navigation Co., Lim., 22, Billiter St., London, E.C. *Harry S. Gwyn, same address.*
153453	Mindonmin	..	Rangoon, 1926	Rangoon	1908	S.	74	5	14	5	7	5	10	55	27	Steel Bros. & Co., Lim., London and Rangoon.
133089	Mindoon	..	Glasgow, 1912	Dumbarton	1912	S.	313	3	46	1	10	8	915	1250	203 Pa.	Irrawaddy Flotilla Co., Lim., 153, St. Vincent St., Glasgow. *Robert Galloway, same address.*
147178	Minegarth	K.N.H.R	Liverpool, 1922	South Bank-on-Tees.	1922	S.	90	2	22	7	11	1	—	179	116	Rea Towing Co., Lim., 20, Water St., Liverpool. *Douglas Raby, same address.*
113746	Miner	..	Boston, 1907	Barrow-in-Furness.	1880	I.	65	0	15	0	7	8	1	50	25	Ralph Palmer, Ringaskiddy, co. Cork. *Frederick Palmer, Island House, Ringaskiddy, co. Cork.*
119904	Miner	..	Burntisland, 1920	Jarrow-on-Tyne	1880	I.	65	2	14	9	7	7	18	51	23	Burntisland Shipbuilding Co., Lim., Burntisland, Fifeshire. *E. I. Moynes, same address.*
129443	Mineric	H.Q.B.N	Glasgow, 1909	Port Glasgow	1909	S.	405	0	52	0	25	7	2988	4714	479	Bank Line, Lim., 102, Hope St., Glasgow. *Andrew Weir, same address.*
130085	Minerva (The)	..	Auckland, N.Z., 1911	Auckland, N.Z.	1910	W.	59	0	15	0	5	8	20	48	14	Charles S. West, Helensville, N.Z.
109706	Minerva	J.P.K.G	Sunderland, 1922	South Shields	1900	S.	100	6	20	1	10	5	56	142	46	Wear Steam Fishing Co., Lim., Fish Market, Sunderland. *James Hall, same address.*
150114	‡Ming Sang	..	Hong Kong, 1924	Lübeck	1906	S.	265	7	37	8	18	4	969	1650	162	Indo-China Steam Navigation Co., Lim., Victoria, Hong Kong. *Henry Keswick, 3, Lombard St., London, E.C. 3.*
134247	Minga	..	Toronto, 1914	New York, U.S.A.	1903	W.	56	0	10	5	4	3	13	20	6	Charles E. Theriault, Fimmins, Ontario.
124981	Minhla	H.P.K.S	Rangoon, 1909	Low-Walker-on-Tyne.	1909	S.	200	0	34	0	17	5	630	1300	136	Burma Oil Co., Lim., Rangoon.
143896	‖Miningsby	..	Fleetwood, 1924	Troon	1918	S.	125	6	23	5	12	8	109	278	62	Boston Deep Sea Fishing & Ice Co., Lim., Grimsby. *Fred Parkes, Wyberton, Boston.*
107361	Minitaga	..	Toronto, Ont., 1898	Midland, Ont.	1898	W.	77	3	16	5	8	4	29	73	28	Robert Weddell, Trenton, Ontario.

* Formerly the "Emita." † Formerly the "Montrose." ‡ Formerly the "Kwong Eng." ‖ Formerly the "John Geoghan."

Digitized by Google

Official No.	Name of Ship.	International Code Signal (if any).	Port and Year of Registry.	Where and When Built.	Material.	Dimensions. Length.	Breadth.	Depth of Hold.	Registered Tonnage. Net Tonnage.	Gross Tonnage.	Horse Power of Engines.	Owner, or Part Owner, and Manager (if recorded). × Signifies *Managing Owner*. Italics signify *Manager*.
						ft. 10ths.	ft. 10ths.	ft. 10ths.				
103881	Mink .	..	Ottawa, Ont., 1912 .	Gordon Creek, Quebec. 1896 Rebuilt Aylmer, Quebec. 1911	Cmp.	36 0	10 5	4 0	11	17	3 Pa.	Upper Ottawa Improvement Co., Lim., Ottawa, Ontario.
131085	Mink . .	..	Toronto, 1912 . .	Gravenhurst, Ont. 1912	Cmp.	78 0	14 5	4 9	60	89	11	Muskoka Lakes Navigation & Hotel Co., Lim., Gravenhurst, Ont.
128795	Minmi . .	K.W.C.T	Newcastle, N.S.W., N.S.W., 1927.	Meadowside, Glasgow. 1927	S.	250 0	37 1	15 3	800	1455	184	John Brown, Newcastle, N.S.W.
142717	Minnedosa .	J.V.T.F	London, 1926 . .	Whiteinch, Glasgow. 1918	S.	520 0	67 2	50 3	8912	15186	1459	Canadian Pacific Railway Co., Montreal. *Sir George McL. Brown*, 62-65, *Charing Cross, London, S.W.* 1.
96981	Minnehaha .	..	New Westminster, B.C., 1891.	New Westminster, B.C. 1890	W.	37 0	6 5	3 0	5	7	1	James Hunter, Victoria, B.C.
113460	*Minnesota .	J.G.C.W	Liverpool, 1914 .	Clydebank . . 1901	S.	561 6	60 2	38 2	7335	11667	965	Frederick Leyland & Co., Lim., 27, James St., Liverpool. *George Goldsworthy, same address.*
145438	Minnetonka .	K.Q.M.D	Belfast, 1924 . .	Belfast . . . 1924	S.	600 8	80 4	49 4	13526	21998	3570	Atlantic Transport Co., Lim., 38, Leadenhall St., London, E.C. *Charles F. Torrey, same address.*
145433	Minnewaska .	K.P.L.M	Belfast, 1923 . .	Belfast . . . 1923	S.	600 8	80 4	49 4	13418	21716	3570	Atlantic Transport Co., Lim., 38, Leadenhall St., London, E.C.3. *Charles F. Torrey, same address.*
112330	Minnicog. .	..	Midland, Ont., 1910 .	Collingwood, Ont. 1902	W.	56 0	9 6	9 4	4	35	6	David S. Pratt, Midland, Ontario.
105671	Minnie . .	..	Manchester, 1895 .	Leith . . . 1895	S.	58 5	12 6	7 2	3	32	25	Manchester Ship Canal Co., 41, Spring Gardens, Manchester. *William Browning, same address.*
109386	Minnie . .	..	Liverpool, 1922 . .	Portsmouth . . 1898	W.	56 0	14 5	5 4	17	34	10	Joseph Crosfield & Sons, Lim., Bank Quay Works, Warrington. *George F. Greaves, same address.*
116662	Minnie C. .	..	Midland, Ont., 1904 .	Midland, Ont. . 1904	W.	34 0	8 5	4 0	5	7	1	James Crawford, Conger, Parry Sound, Ontario.
63246	†Minnie Jane .	..	Liverpool, 1923 . .	Winsford, Cheshire 1867 Reconstructed, 1922 Bromborough.	W.	83 2	19 2	8 4	67	108	24	Burton & Son, Lim., 44, Chapel St., Liverpool. *Thomas H. Burton, same address.*
122419	Minnie Martin	..	Midland, Ont., 1909 .	Midland, Ont. . 1908	W.	50 8	12 0	5 7	12	30	5	Mrs. Mary Martin, Midland, Ontario.
126672	Minnie W. .	..	Port Arthur, Ont., 1911	Fort William . 1911	S.	63 0	14 2	8 0	34	57	11	Great Lakes Dredging & Contracting Co., Lim., Ottawa, Ontario.
137396	Minnie de Larrinaga.	J.G.F.K	Liverpool, 1914 . .	Port Glasgow . 1914	S.	420 0	54 0	25 8	3200	5046	451	Miguel de Larrinaga Steamship Co., Lim., 30, James St., Liverpool. *William M. Clarke, same address.*
118793	Mino. . .	..	Hull, 1903 . . .	Goole . . . 1903	S.	10 3	20 9	11 1	63	168	45	Kelsall Brothers & Beeching, Lim., Hull. *John Slater, 7, East India Avenue, London, E.C.3.*
126913	Minoca . .	..	Halifax, N.S., 1911 .	Dartmouth . . 1910	S.	83 5	19 1	9 4	48	110	28	Minister of Agriculture for the Dominion of Canada.
123018	Minona . .	H.G.N.C	Leith, 1906. . .	Leith . . 1906	S.	128 2	20 9	11 7	86	199	47	×Andrew Coats, D.S.O., Burrough Hall, Melton Mowbray, Leicestershire.
147193	‡Minorca . .	K.N.M.V	Leith, 1925 . . .	Hook, Goole . 1921	S.	220 0	35 1	13 8	594	1123	160	Leith, Hull & Hamburg Steam Packet Co., Lim., 16, Bernard St., Leith. *James Currie, same address.*
126602	‖Minoru . .	..	Chatham, N.B., 1909	Baltimore, U.S.A. 1904	W.	101 0	20 6	9 5	81	148	46	Northern Dredging and Construction Co., Lim., Loggieville, N.B.
127845	Minoru . .	H.P.T.N	Grimsby, 1909 .	Beverley . . 1909	S.	125 3	22 1	11 7	106	260	80	×Thomas W. Baskcomb, Fish Docks, Grimsby.
147709	Minster . .	K.R.F.T	London, 1924 .	Partick . . . 1924	S.	220 4	33 6	14 1	267	682	281	Southern Railway Co., Waterloo Station, London, S.E. *George R. Newcombe, Dock House, Southampton.*

* Formerly the "Zeeland" and "Northland." † Formerly a Sailing Vessel. ‡ Formerly the "Aughton"; foreign name, "Lysland." ‖ Foreign name "Leader."

Digitized by Google

132183	Mint	..	Buckie, 1924	Aberdeen	1912	S.	86	6	18	5	9	1	41	96	37	×Alexander Coull, "Glamorgan," Cliff Terrace, Buckie.
107453	Minto	..	Vancouver, B.C., 1898	Nakusp, B.C.	1898	S.	161	7	30	1	5	1	522	829	17 Pa.	Canadian Pacific Railway Co., Montreal.
70237	Minx	..	Sunderland, 1911	Newcastle	1875	W.	57	6	18	0	6	9	35	51	20	River Wear Commissioners, Sunderland. *Frederick Humble, St. Thomas St., Sunderland.*
146168	•Mirabelle	..	Grimsby, 1921	Aberdeen	1918	S.	115	4	22	1	12	1	77	203	(a)	Consolidated Fisheries Lim., Fish Docks, Grimsby. *John D. Marsden, same address.*
145445	Miraflores	K.J.C.D	Kingston, Jamaica, 1925	Wallsend-on-Tyne	1921	S.	270	7	39	0	14	7	1201	2158	304	Miraflores Steamship Co., Lim., Kingston, Jamaica.
88666	Miramichi	..	Chatham, N.B., 1903	{ Chatham, N.B. / Rebuilt	1885 / 1903	W.	85	7	17	3	6	9	49	72	25	Henry Goodfellow, Ferryville, Co. Northumberland, N.B.
143680	Miriam Thomas	K.H.T.P	Liverpool, 1920	Lowestoft	1920	S.	142	4	24	1	10	6	179	430	77	Thomas Brothers Shipping Co., Lim., 30, Brunswick St., Liverpool. *William G. Thomas, same address.*
110218	†Miriel	R.F.D.P	London, 1926	Gosport	1898	Cmp.	75	2	14	2	8	9	39	57	18	Charles J. U. Hussey, Rossmore, Bolton Crescent, Windsor.
147509	Mirror	K.P.G.W	London, 1923	Clydebank	1923	S.	259	2	37	2	22	9	656	1850	162	The Eastern Telegraph Co., Lim., Electra House, Moorgate, London. *Rear Admiral Henry W. Grant, C.B., R.N., same address.*
145453	Mirzapore	K.J.L.W	Newcastle, 1921	Walker-on-Tyne	1921	S.	412	2	55	8	34	7	4135	6715	‡2300	Peninsular & Oriental Steam Navigation Co., 122, Leadenhall St., London, E.C. 3. *Frank Ritchie, same address.*
134553	Miseford	..	Port Burwell, 1915	Welland, Ont.	1915	S.	80	0	20	0	9	5	40	114	24	Minister of Game & Fisheries for the Province of Ontario, Parliament Bldgs., Toronto, Ont.
111068	Mishe Nahma	..	Yarmouth, 1900	Yarmouth	1900	W.	75	0	17	7	8	1	35	58	20	×George R. Newson, 23, Exmouth Rd., Gt. Yarmouth.
97334	Miskodeed	..	St.John's,N.F.L.,1890	Humber Sound, N.F.L.	1890	W.	58	8	13	9	7	2	13	36	36	Herbert J. D. Carter, Humber Sound, Bay of Islands, N.F.L.
138628	Miss Norman	..	Winnipeg, 1921	Edmonton, Alberta.	1921	W.	30	5	7	8	2	6	3	5	4	Russell G. Denholm, 10350, White Avenue South, Edmonton, Alberta.
112279	Missisquoi	..	Brockville, Ont., 1906	Noyan, P.Q.	1903	W.	95	4	19	2	6	0	87	152	17	Doty Engineering Co., Lim. Goderich, Ont.
121781	Mississippi	..	Ottawa, Ont., 1905	CarletonPlace,Ont.	1905	W.	36	2	7	7	3	6	3	4	1	Nathaniel C. McAllister, Carleton Place, Ont.
132048	Missouri	J.Q.F.B	Belfast, 1914	Glasgow	1914	S.	370	3	50	2	23	0	2949	4697	617	Atlantic Transport Co., Lim., 38, Leadenhall St., London. *Charles F. Torrey, same address.*
134590	Mistango	..	Montreal, 1920	Low Bush, Ont.	1915	W.	68	0	16	0	4	8	39	72	11 Pa.	Abitibi Power and Paper Co.,Lim.,NewSunLife Building, Dominion Sq., Montreal.
100854	Mistassini	..	Quebec, 1893	Roberval, Quebec	1891	Cmp.	130	0	22	4	8	2	148	235	200 Pa.	Benjamin A. Scott, Roberval, co. Lake St. John, Quebec.
128000	Misti	..	Liverpool, 1909	Birkenhead	1907	W.	27	8	8	2	4	5	1	6	6	Pacific Steam Navigation Co., Pacific-Royal Mail Offices, Liverpool. *William Lewis, Goree, Water St., Liverpool.*
117560	Mistletoe	..	Wick, 1925	North Shields	1904	S.	80	0	18	1	8	3	27	79	22	×Alexander Rosie, 6, Vansittart St., Wick.
145403	Mistley	..	Harwich, 1923	Mistley, Essex	1922	S.	144	0	25	2	11	1	202	487	400	×Frederick W. Horlock, High St.,Mistley, Essex.
140448	‖Mistley Hall	K.Q.H.P	Liverpool	Govan	1917	S.	400	7	52	8	28	5	3164	5284	490	Chas. G. Dunn Shipping Co., Lim., Alexandra Buildings, 19, James St., Liverpool. *John R. Dunn, same address.*
137642	Mistress Isa	..	Inverness, 1916	Inverness	1915	W.	89	6	19	1	9	8	40	99	36	×Isaac McIntosh, 20a, Park St., Nairn.
123934	**Misty Law	K.N.J.Q	Glasgow, 1923	W. Hartlepool	1912	S.	400	0	53	5	27	1	3260	5211	603	Law Shipping Co., Lim., Bank of Scotland Chambers, 20, Renfield St., Glasgow, C.2. *William Law, same address.*
139963	Mitres	..	Grimsby, 1917	Beverley	1917	S.	120	0	22	5	12	0	102	261	75	Loyal Steam Fishing Co., Lim., Fish Docks, Grimsby. *Walter W.Butt,Fernlea, Welholme Rd.,Grimsby.*
138933	††Mlu	..	Gibraltar, 1924	Santona, Spain	1913	W.	59	5	13	3	5	5	14	29	12	Thomas J. Imossi, Gibraltar.
139189	Mixol	..	London, 1916	Dundee	1916	S.	270	0	38	7	21	9	1053	1977	147	×Secretary of the Admiralty, Whitehall, London, S.W. 1.
113223	‡‡Mizpah	..	Banff, 1919.	North Shields	1901	S.	80	0	18	0	8	2	33	77	22	×George G. Wood, 4, Blantyre Place, Portknockie, Banff.
115925	Mizpah	..	London, 1902	Uxbridge	1892	Cmp.	51	9	13	3	4	2	14	21	25	×Alfred Buck, High St., Brentford.
148653	Mobiloil	K.T.B.M	London, 1925	Greenock	1925	S.	394	3	53	3	28	6	2961	5090	517	Vacuum Oil Co., Lim., Caxton House, Westminster, London, S.W.1. *Ernest Smith, same address.*

Formerly the "Edward Barker." † Formerly the "Avis." ‡ S.H.P. ‖ Formerly the "Aldersgate," foreign name "Milazzo." ** Foreign name "Zulderdyk."
†† Foreign name "Adela." ‡‡ Formerly the "Cato."

Digitized by Google

Official No.	Name of Ship.	International Code Signal (if any).	Port and Year of Registry.	Where and When Built.	Material.	Dimensions. Length.	Breadth.	Depth of Hold.	Registered Tonnage. Net Tonnage.	Gross Tonnage.	Horse Power of Engines.	Owner, or Part Owner, and Manager (if recorded). ✕ Signifies *Managing Owner*. Italics signify *Manager*.
						ft. 10ths.	ft. 10ths.	ft. 10ths.				
85330	Mocking Bird	..	OwenSound,Ont.,1886	Toronto, Ont. 1886	W.	72 0	11 8	4 2	26	38	20	Joseph Servais, Port Arthur, Ontario.
146272	Modasa	K.L.H.C	Glasgow, 1921	Newcastle 1921	S.	465 0	58 3	33 5	5636	9070	1062	British India Steam Navigation Co., Lim., 122, Leadenhall St., London, E.C. 3. *D. Carmichael, Kt., same address.*
124281	Mode Wheel	..	Manchester, 1907	South Shields 1907	S.	85 3	20 0	10 1	3	119	75	Manchester Ship Canal Co., 41, Spring Gardens, Manchester. *William Browning, same address.*
137897	Modello	..	Toronto, Ont., 1916	Kingston, Ont. 1915	W.	66 4	12 2	4 8	29	46	6	Charles A. Britton, P.O., Box 191, Sturgeon Falls, Ont.
63386	ModeratorNo.4	..	Newport, 1875	Middlesbrough 1871	I.	83 0	18 0	8 7	52	110	25	South Wales & Liverpool Steamship Co., Lim., 6, Water St., Liverpool. *Francis B. Johnston, same address.*
139187	Modesta	K.V.F.W	London, 1926	Sunderland 1916	S.	346 5	50 8	23 5	2409	3858	319	Leeston Shipping Co., Lim., 131, The Exchange, Cardiff. *William G. Chubb & Robert J. Holley, 2, The Exchange, Cardiff.*
101488	Moeraki	P.R.T.G	Wellington, N.Z.1923	Dumbarton 1902	S.	368 7	47 2	31 2	2735	4421	357	Union Steam Ship Co. of New Zealand, Lim., Wellington, N.Z. [*London, E.C. Godfrey A. Simmonds*, 138, *Leadenhall St.*,
93342	Mogoung	..	Glasgow, 1887	Dumbarton 1887	S.	180 2	30 1	7 9	198	315	110 Pa	Irrawaddy Flotilla Co., Lim., 153, St. Vincent St., Glasgow. *Robert Galloway, same address.*
106797	*Mogul	..	Victoria, B.C., 1923	Stockton, England. 1896	S.	310 0	44 0	20 5	1828	2935	246	Coastwise Steamship & Barge Co., Lim., 805, Birks Building, Vancouver, B.C.
133744	Mohawk Belle	..	Toronto, 1913	South Portage, Muskoka, Ont. 1913	S.	94 0	19 5	7 5	103	167	13	Huntsville, Lake of Bays, & Lake Simcoe Navigation Co., Lim., Huntsville, Muskoka, Ont.
103396	Mohawk Queen	..	Deseronto, Ont., 1905	Forestersisd.,Ont. 1904	W.	44 6	9 0	4 0	11	16	2	Robert Weddell, Trenton, Ontario.
127348	†Mohr Head	..	Banff, 1912	Banff 1911	W.	86 0	19 0	9 0	33	86	28	✕Alexander Brodie, Banff.
141600	Moineau	..	Montreal, 1920	Amos, Que. 1919	W.	36 8	12 0	2 8	5	16	1	Emery Sicard, Amos, Quebec.
101483	Mokoia	P.R.S.V	London, 1917	Dumbarton 1898	S.	330 0	43 1	30 9	2112	3502	255	Union Steam Ship Co. of New Zealand, Lim., Dunedin, N.Z. *Godfrey A.Simmonds*, 138, *Leadenhall St., London.*
128937	Mokta	J.B.G.H	Swansea, 1912	West Hartlepool 1912	S.	350 0	50 0	25 3	2475	3934	320	La Tunisienne Steam Navigation Co., Lim., Baltic House, Leadenhall St., London. *Frank C. Strick, same address.*
145973	Moldavia	K.M.S.J	Liverpool, 1922	Birkenhead 1922	S.	552 4	71 7	38 4	10115	16449	1008	Peninsular & Oriental Steam Nav. Co., 122, Leadenhall St., London, E.C. 3. *Frank Ritchie, same address*
132303	Mole	P.B.S.W	Lagos, 1909	Port Glasgow 1909	S.	109 6	24 1	8 8	66	206	41	Government of Southern Nigeria.
112405	‡Molesey	R.H.V.B	London, 1918	Stockton-on-Tees 1899	S.	347 8	49 5	25 5	2393	3809	260	Britain Steamship Co., Lim., 7, Whittington Avenue, London, E.C. 3. *Stanley H. Burgess, same address.*
137510	Molière	J.M.S.H	Liverpool, 1916	Port Glasgow 1916	S.	440 0	56 2	35 6	4427	7206	823	Lamport & Holt, Lim., Royal Liver Building, Liverpool. *Alfred Woods, same address.*
103927	Mollie	..	Peterborough, Ont., 1898.	Lakefield, Ont. 1897	W.	41 0	6 6	2 5	7	11	6	John J. McBain, Peterborough, Ontario.
111851	Molly S.	.	Owen Sound, Ont., 1901.	Owen Sound, Ont. 1901	W.	68 0	12 7	5 0	27	45	9	Wallace P. Menary, Lions Head, Ont.
152172	Mollyhawk	..	Auckland, 1924	Auckland, N.Z. 1923	Cmp.	108 7	32 0	10 6	180	265	32	Devonport Steam Ferry Co., Lim., Auckland, N.Z.
135239	‖Mollymawk	J.M.T.W	Durban, Natal, 1921	Renfrew 1913	S.	200 4	34 1	16 9	385	970	185	South African Railways & Harbours Administration, Johannesburg.
128195	**Molo	..	Glasgow, 1908	Dumbarton 1908	S.	90 6	21 1	6 3	39	86	8	Irrawaddy Flotilla Co., Lim., 153, St. Vincent St., Glasgow. *Robert Galloway, same address.*

* **Foreign name "Caesar" formerly the "Kingtor."** † **Formerly the "Coronaria."** ‡ **Formerly the "Rokeby."** ‖ **Formerly the "Lord Devonport."**
** **Formerly the "Malo."**

Digitized by Google

143449	Molton	K.C.Q.M	London, 1919	Stockton-on-Tees	1919	S.	331	5	46	7	23	2	1873	3091	362	W. J. Tatem, Lim., Cambrian Buildings, Cardiff. *Rt. Hon. Lord Glanely of St. Fagans, same address.*
121269	Mombassa	H.D.T.W	Glasgow, 1905	Partick	1905	S.	385	0	50	1	26	1	2787	4327	407	Steamship "Mombassa" Co., Lim., 21, Bothwell St., Glasgow. *Joseph P. Maclay, same address.*
90092	Momein	..	Glasgow, 1885	Dumbarton	1885	S.	250	0	30	0	9	0	312	495	232 Pa.	Irrawaddy Flotilla Co., Lim., 153, St. Vincent St., Glasgow. *Robert Galloway, same address.*
151525	Mon	..	Rangoon, 1921	Newcastle-on-Tyne.	1921	S.	100	4	17	5	8	0	11	97	*450	Burmah Oil Co., Lim., Rangoon.
124188	†Mona	H.K.T.G	Douglas, I. of Man, 1919.	Govan	1907	S.	260	8	36	1	15	2	504	1241	550	Isle of Man Steam Packet Co., Lim., Douglas, I. of Man. *William M. Corkill, Imperial Buildings, Douglas, I. of Man.*
95509	Monaco	..	Montreal, 1891	Hampton	1888	W.	41	8	8	3	3	6	6	10	6	Robert F. Girdwood, 615, University St., Montreal, P.Q.
64196	‡Monada	..	Adelaide, 1877	Goolwa, S. Aus.	1870	I.	88	9	12	5	4	9	49	60	20 Pa.	Daniel E. Treacy, Mildura, Victoria.
142601	Monaleen	K.V.J.H	Belfast, 1920	Rutherglen	1920	S.	140	5	26	1	11	0	164	444	83	× Albert Chester, Transport House, Bridge St. E. Middlesbrough.
132785	Monaliadh	..	Fraserburgh, 1920	Inverness	1912	W.	87	7	18	7	8	8	37	85	30	× George Duthie, 2, King Edward St., Fraserburgh.
86741	‖Monarch	..	Aberdeen, 1921	South Shields	1883	S.	100	3	18	1	9	4	14	123	70 Pa.	× William J. H. Dickson, 55, Regent Quay, Aberdeen.
104196	Monarch	..	Aberdeen, 1899	Beverley	1895	I.	93	6	20	5	11	0	54	130	40	× Alexander F. Wood, Commercial Quay, Aberdeen.
124652	Monarch	..	Buckie, 1920	Buckie, Banff	1907	W.	85	1	19	0	8	8	29	82	30	× Peter Clark, 38, Great Western Rd., Buckpool Buckie.
119093	Monarch (The)	V.N.L.S	Glasgow, 1904	Troon	1904	S.	185	0	27	6	10	8	255	642	80	J. Hay & Sons, Lim., 58, Renfield St., Glasgow. *John Hay, same address.*
32027	Monarch	Q.T.K.C	Hobart Town, 1854	Renfrew	1846	I.	126	8	16	0	7	7	60	119	60 Pa.	Henry J. Wise, Hobart, Tasmania.
106880	Monarch	P.V.F.S	Liverpool, 1897	Wallsend	1897	S.	470	0	56	0	31	9	4824	7466	474	Elder Line, Lim., Colonial House, 20, Water St., Liverpool. *David Jones, same address.*
87136	Monarch	..	London, 1883	E. Greenwich	1883	I.	60	0	13	0	8	0	10	41	35	× James R. Francis, 54, Great Tower St., London.
82358	Monarch	K.S.M.G	Weymouth, 1888	Blackwall	1888	S.	210	0	22	2	9	0	130	315	180 Pa.	Cosens & Co., Lim., Custom House Quay, Weymouth. *Mark C. Frowde and Frederick M. Jones, same address.*
130215	Monarda	..	Peterhead, 1916.	Findochty	1916	W.	91	1	19	4	9	7	46	108	37	× Robert T. Milne, 5, North St., Peterhead.
143346	**Mona's Belle	K.C.B.F	Castleton, Isle of Man, 1923.	Rotterdam	1919	S.	107	5	21	2	9	7	97	241	*225	Mona Steamship (1926), Lim., Parade St., Douglas, I.O.M. *James Qualtrough, Bowling Green, Castletown, I.O.M.*
120522	††Mona's Isle	H.C.M.F	Douglas, I.O.M., 1920	Dumbarton	1905	S.	311	2	40	1	15	8	698	1688	800	Isle of Man Steam Packet Co., Lim., Douglas, I.O.M. *William M. Corkill, Imperial Buildings, Douglas, I.O.M.*
76308	Mona's Queen	K.F.L.S	Douglas, 1885	Barrow	1885	S.	320	1	38	3	14	5	663	1559	684 Pa.	Isle of Man Steam Packet Co., Lim., North Quay, Douglas, Isle of Man. *Wm. M. Corkill, Imperial Buildings, Douglas.*
145412	Mondara	K.H.S.B	Belfast, 1921	Pelaw Main	1921	S.	135	2	23	6	10	0	148	371	48	× Charles S. Orr, Mondara, Knock & × William Stewart, Cuan, Ravenhill Park, Belfast.
119243	Mongana	..	Melbourne, 1908	Hobart, Tas.	1905	W.	105	5	21	6	7	3	43	98	28	James Rowe & Sons Proprietary, Lim., Hobart, Tasmania.
127273	Mongeham	..	Rochester, 1922	Leith	1891	I.	100	1	21	1	8	2	78	149	*250	Iuvicta Coal & Shipping Co., Lim., 14, Strand St., Sandwich, Kent. *William A. Young & Lawrence O. Gillett, 7, Union Court, Old Broad St., London, E.C.2.*
145517	Mongolia	K.N.T.W	Newcastle, 1923	High Walker-on-Tyne.	1922	S.	551	6	72	0	38	5	10333	16504	2570	Peninsular & Oriental Steam Navigation Co., 122, Leadenhall St., London, E.C. 3. *Frank Ritchie, same address.*
133113	‡‡Mongolian Prince.	J.C.B.W	Newcastle, 1917	Port Glasgow	1913	S.	423	5	56	0	28	7	3725	5880	537	Prince Line, Lim., 56, Leadenhall St., London, E.C. 3. *Norman Stockdale, same address.*
76081	Monica II.	..	Auckland, N.Z., 1920	Auckland, N.Z.	1909	W.	70	3	16	2	6	8	23	60	27	Northern Wairoa Co-operative Dairy Co., Lim., Mangawhare, Auckland.

* I.H.P. † Formerly the "Hazel." ‡ Formerly the "Princess Royal." †† Formerly the "Jolly Diana." ‖ Formerly the "Flying Spear." ‡‡ Formerly the "Verdala." ** Formerly the "Onward."

Digitized by Google

Official No.	Name of Ship.	International Code Signal (if any).	Port and Year of Registry.	Where and When Built.	Material.	Dimensions. Length.	Breadth.	Depth of Hold.	Registered Tonnage. Net Tonnage.	Gross Tonnage.	Horse Power of Engines.	Owner, or Part Owner, and Manager (if recorded). × Signifies *Managing Owner*. Italics signify *Manager*.
						ft. 10ths.	ft. 10ths.	ft. 10ths.				
148120	Monica Seed	K.S.J.D	Newcastle, 1925	Schiedam 1925	S.	290 8	44 9	19 4	1329	2222	162	Seed Shipping Co., Lim., Prince's Buildings, King St., Newcastle-on-Tyne. *Thomas H. Seed, same address.*
123603	Monitor	..	Buckie, 1910	Great Yarmouth. 1906	W.	79 3	18 1	8 4	24	68	28	James Smith, 158, Portessie, Buckie, Banff. *Joseph Knowles, c/o R. Irvin & Sons, Lim., Buckie, Banff.*
107891	Monitor	..	Montreal, 1900	Montreal 1899	S.	60 5	16 6	7 2	39	62	14	Minister of Public Works of Canada, Ottawa.
149956	Monkleigh	K.W.S.T	London, 1927	Sunderland 1927	S.	420 7	55 3	25 7	3105	5203	569	Tatem Steam Navigation Co., Lim., 113/116, Bute St., Cardiff. *Rt. Hon. Lord Glanely, same address.*
147484	Monkstone	K.P.C.B	London, 1923	Bideford 1923	S.	190 0	30 1	12 5	425	867	84	S. & R. Steamships, Lim., New Dock Rd., Llanelly. *Joseph Rolfe & Thomas Stone, same address.*
145345	*Monksville	K.L.Q.R	Liverpool, 1924	Southampton 1921	S.	155 7	26 2	11 4	234	499	110	John S. Monks, Lim., 3, Rumford St., Liverpool. *John S. Monks, same address.*
144318	Monkton	K.D.L.Q	London, 1920	Stockton-on-Tees 1920	S.	331 2	46 7	23 2	1862	3088	379	W. J. Tatem, Lim., Cambrian Buildings, Cardiff. *Rt. Hon. Lord Glanely of St. Fagans, same address.*
113379	Monmouth	R.T.B.F	Sarnia, Ont., 1920	Middlesbrough 1900	S.	375 1	48 1	25 7	2569	4078	236	Monmouth Steamship Co., Lim., Old Dominion Bank Bldg., 68, Yonge St., Toronto, Ontario.
128194	Mono	..	Glasgow, 1908	Dumbarton 1908	S.	90 6	21 1	6 3	39	86	8	Irrawaddy Flotilla Co., Lim., 153, St. Vincent St., Glasgow. *Robert Galloway, same address.*
147791	Mont Louis	..	Montreal, 1927	South Bank-on-Tees. 1927	S.	252 6	43 4	17 8	1123	1905	138	Mont Louis Steamship Co., 134, McCord St., Montreal.
77933	Montague	..	Charlottetown, Pr. Ed. Is., 1879.	Pr. Ed. Is. 1878	W.	79 0	19 7	8 7	58	130	35 Pa.	Georgetown Ferry Co., Lim., Georgetown, Pr. Ed. Is.
145066	†Montano	K.P.S.Q	Hull, 1923	Beverley 1917	S.	125 4	22 5	12 2	109	269	83	Hull Northern Fishing Co., Lim., St. Andrews Dock, Hull. *William R. Nowell, same address.*
127321	Montbletton	..	Banff, 1911	Banff 1910	W.	86 6	19 1	8 7	32	76	32	×Alexander Brodie, Banff.
145903	Montcalm	K.L.G.N	Liverpool, 1921	Clydebank 1921	S.	549 5	70 2	30 2	9789	16418	‡11500	Canadian Pacific Railway Co., Montreal. *Sir George McL. Brown, K.B.E., 62-65, Charing Cross, London, S.W. 1.*
117069	Montcalm	..	Ottawa, Ont., 1904	Yoker, G.B. 1904	S.	245 0	40 6	15 7	586	1432	406	(Ottawa. Minister of Marine & Fisheries for Canada.
145964	Montclare	K.M.Q.F	Liverpool, 1922	Clydebank 1922	S.	549 5	70 2	40 2	9724	16314	‡11500	Canadian Pacific Railway Co., Montreal. *Sir George M. Brown, 62-65, Charing Cross, London, S.W. 1.*
127302	Montcoffer	..	Banff, 1909	Banff 1909	W.	76 6	17 4	7 7	22	53	14	×Stanley Paterson, 26, Shore, Macduff, Banff.
146608	Monte d'Oro	K.M.W.G	London, 1922	Arles, France 1904	S.	147 4	20 2	11 7	115	304	60	Hare Steamship Co., Lim., 1, Athenæum Ter., Plymouth. *Francis T. Hare, Mary Tavy, Tavistock, Devon.*
110554	Monteagle	Q.V.N.C	Vancouver, 1917	Jarrow 1899	S.	445 0	52 2	27 7	3950	6173	750	Canadian Pacific Railway Co., Montreal. *Henry M. Kersey, 8, Waterloo Place, London.*
140408	Montenol	..	London, 1917	West Hartlepool 1917	S.	320 0	41 5	23 1	1061	2646	545	×Secretary of the Admiralty, Whitehall, London, S.W. 1.
145246	Montgomery-shire.	K.J.G.B	London, 1921	Walker-on-Tyne. 1921	S.	412 3	55 8	34 7	4097	6650	‖2300	Royal Mail Steam Packet Co., 18, Moorgate St. London. *Richard L. Daniel, Atlantic House, Moorgate, E.C. 2.*
103957	**Montmorency	..	Montreal, 1898	Sorel, Que. 1894	W.	71 1	11 1	4 0	19	28	22	Minister of Public Works of Canada, Ottawa.
92755	Montmorency	..	Ottawa, 1890	Montmorency 1889	W.	35 5	10 8	4 8	12	18	50	W. J. Poupore, Buckingham, Quebec.

* Formerly the "Silevenamon." † Formerly the "James Berry." ‡ B.H.P. ‖ S.H.P **Formerly the "Nile."

Digitized by Google

144402	*Montnairn	K.D.T.M	London, 1921	Geestemünde	1908	S.	589	9	68	3	38	6	9858	17282	1416	Canadian Pacific Railway Co., Montreal, Canada. *Sir George M. Brown, K.B.E., 62-65, Charing Cross, London, S.W.1.*
131499	Montoro	N.T.M.B	Sydney, N.S.W., 1927	Port Glasgow	1911	S.	360	6	47	2	23	8	2500	4057	259	Burns, Philp & Co., Lim., Sydney, N.S.W. *Allan K. McKintosh, Bridge St., Sydney, N.S.W.*
143162	†Montreal	J.W.P.V	London, 1921	Hamburg	1906	S.	475	7	55	3	30	9	5634	9749	805	Canadian Pacific Railway Co., Montreal. *Sir George McL. Brown, K.B.E., 62-65, Charing Cross, London, S.W. 1.*
145919	Montrose	K.L.T.J	Liverpool, 1922	Govan	1922	S.	548	7	70	2	40	3	9824	16402	‡13500	Canadian Pacific Railway Co., Montreal. *Sir George M. Brown, 62-65, Charing Cross, London, S.W. 1.*
120940	‖Montroyal	H.G.C.J	Liverpool, 1906	Govan	1906	S.	548	8	65	7	36	7	8651	15646	3200	Canadian Pacific Railway Co., Montreal. *Sir George McL. Brown, 62-65, Charing Cross, London, S.W.*
146884	Moody	..	Grimsby, 1924	Beverley	1924	S.	78	0	19	1	9	9	59	121	14	Great Grimsby Coal, Salt & Tanning Co., Lim., Fish Dock, Gt. Grimsby, Lincs. *Hubert Ravenhill, same address.*
145435	Mooltan	K.P.N.G	Belfast, 1923	Belfast	1923	S.	600	8	73	4	48	6	12836	20847	4000	Peninsular & Oriental Steam Navigation Co., 122, Leadenhall St., London, E.C. *Frank Ritchie, same address.*
150886	Moon	..	Sydney, N.S. 1924	Levis, Que.	1917	W.	81	7	19	2	10	9	34	99	24	Daniel J. MacDonald, Cardigan, P.E. Island.
131037	Moon Light	..	Vancouver, B.C., 1912	Vancouver	1912	W.	60	6	17	4	7	9	43	63	11	Thomas G. McBride, 1051, Main St., Vancouver, B.C.
109857	**Moon Tong	..	Hong Kong, 1923	Hong Kong	1899	W.	86	0	17	2	8	6	37	107	38	Tang Luk, 92, Bonham Strand East, Victoria, Hong Kong.
57629	Moonah	..	Melbourne, 1909.	Hastings, Tasmania	1890	W.	83	0	20	5	8	1	49	95	16	East Coast Shipping Co., Lim., Hobart, Tas.
152107	Moonshine	..	Hong Kong, 1923	Aberdeen	1918	S.	85	8	18	6	9	2	42	97	43	Lee Wing Co., Lim., 92, Bonham Strand East, Victoria, Hong Kong.
147898	Moor	..	Glasgow, 1924	Kirktintilloch	1924	S.	66	2	18	3	8	6	39	97	18	J. Hay & Sons, Lim., 58, Renfield St., Glasgow. *John Hay, same address.*
101727	Moorabool	V.B.W.T	Melbourne, 1899	Blyth	1899	S. & I.	324	4	47	0	22	4	1867	3021	230	Huddart, Parker, Lim., Melbourne.
135094	Moorfoot	J.D.Q.V	Leith, 1913	Grangemouth	1913	S.	272	2	42	7	17	6	1077	2057	164	George Gibson & Co., Lim., 64, Commercial Street, Leith. *Robert A. Somerville, same address.*
143335	††Moorfowl	K.B.W.H	Glasgow, 1920	Pointhouse	1919	S.	265	0	36	1	15	9	668	1578	414	Burns & Laird Lines, Lim., 27, Cockspur St., London, S.W.1. *Sir Alfred Read, same address.*
151410	Moorhen I.	K.L.D.F	Bombay, 1924	Renfrew	1921	S.	172	1	30	1	13	1	219	566	111	Bombay Port Trust, Ballard Rd., Fort, Bombay.
147577	Moorwood	K.P.W.T	London, 1924	Sunderland	1924	S.	268	0	37	8	18	1	1090	1892	199	Wm. France Fenwick & Co., Lim., 5, Fenchurch St., London, E.C.3. *Sir George Higgins, C.B.E., same address.*
137482	Moose	J.M.L.R	Liverpool, 1915	Garston	1915	S.	100	8	25	1	12	6	87	208	96	Mersey Towing Co., Lim., Royal Liver Building, Liverpool. *Sir George M. Brown, K.B.E., 62-65, Charing Cross, London, S.W. 1.*
124796	Mopsa	J.H.Q.F	Hull, 1907	Beverley	1907	S.	110	5	22	3	11	7	75	206	50	Iago Steam Trawler Co., Lim., The Docks, Milford Haven. *Edward D. W. Lawford, Havenhurst, Milford Haven.*
139931	Moravia	..	Grimsby, 1917	Beverley	1917	S.	130	2	23	0	12	2	121	306	89	Gt. Grimsby & East Coast Steam Fishing Co., Lim., Fish Docks, Grimsby. *Walter W. Butt, Fernlea, Welholme Road Grimsby.*
121226	‡‡Moray Coast	H.C.L.N	Liverpool, 1920	Dundee	1905	S.	210	5	31	1	14	3	275	677	103	Coast Lines, Lim., 6, Spring Gardens, Cockspur St., London, S.W.1. *Sir Alfred H. Read, same address.*
124444	‖‖Moray Dale	..	Inverness, 1926	South Shields	1907	S.	82	5	18	7	8	3	39	91	30	Joseph Stewart, 29, King St., Lossiemouth.
149449	Moray Firth	K.W.S.H	Newcastle, 1927	Aberdeen	1927	S.	160	2	26	6	9	9	255	541	63	Firth Shipping Co., Lim., 109, Pilgrim St., Newcastle. *George T. Gillie, same address.*
132772	Moray Gem	..	Inverness, 1911	Lossiemouth	1911	W.	82	6	19	0	8	4	30	73	20	×Thomas Main, 13, King St., Burghead.
139422	***Moray Rose	..	Inverness, 1925	Oulton Broad, Lowestoft.	1919	S.	86	2	18	5	9	3	41	96	59	× Alexander Ralph, 7, Park St., Burghead.
127511	Moray View	..	Inverness, 1909	Govan	1909	S.	86	4	18	5	8	8	36	93	39	×William Smith, Jun., 18, Sellar St., Burghead
128235	Morea	H.N.J.F	Glasgow, 1908	Whiteinch-by-Glasgow.	1908	S.	540	0	61	2	33	2	5976	10954	3000	Peninsular & Oriental Steam Navigation Co., 122, Leadenhall St., London. *Frank Ritchie, same address.*

* Formerly the "Monteith" and "Montlaurier." † Formerly the "Konig Friedrich August." ‡ B.H.P. ‖ Formerly the "Empress of Britain." ** Formerly the "Atalanta."
†† Formerly the "Killarney." ‡‡ Formerly the "Princess Helena." ‖‖ Formerly the "Test." *** Formerly the "Williwaw."

Digitized by Google

Official No.	Name of Ship.	International Code Signal (if any).	Port and Year of Registry.	Where and When Built.	Material.	Dimensions. Length.	Breadth.	Depth of Hold.	Registered Tonnage. Net Tonnage.	Gross Tonnage.	Horse Power of Engines.	Owner, or Part Owner, and Manager (if recorded). × Signifies *Managing Owner*. Italics signify *Manager*.
						ft. 10ths	ft. 10ths	ft. 10ths				
152292	*Morelos . .	..	St. John's, N.F.L., 1926.	Oslo, Norway 1912	S.	99 3	20 6	11 6	51	145	84	Newfoundland Whaling Co., Lim., St. John's, N.F.L.
141171	Moresby . .	..	New Westminster, B.C., 1918	New Westminster, B.C. 1918	W.	147 7	23 6	12 4	98	243	32	Dominion Tug & Barge Co., Lim., 815, Hastings St. West, Vancouver, B.C.
80429	†Moreton . .	W.V.R.N	Brisbane, 1890 . .	Whiteinch . . 1878	I.	180 6	22 1	10 8	198	357	75	Justin E. Carr, Brisbane, Queensland.
130169	Moreton Bay .	K.J.W.M	Brisbane, 1922 . .	Barrow-in-Furness 1921	S.	530 6	68 3	39 9	8420	13855	1980	Australian Commonwealth Shipping Board, Sydney, N.S.W.
130235	Morgan (The) .	..	Port Stanley, Ont., 1911.	Port Stanley, Ont. 1911	W.	68 1	16 0	6 3	22	43	14	Charles F. J. Morgan, Port Stanley, Ont.
143830	Morgan Jones .	..	London, 1919 . .	Limehouse . . 1918	S.	125 0	23 5	12 7	116	278	61	Mills Steamship Co., Lim., 138, Leadenhall St., London, E.C. *Frederick B. O'Meara, same address.*
145374	Morglay . .	K.L.T.S	Port Adelaide, 1926 .	Paisley . . 1921	S.	101 1	23 1	9 8	2	171	75	South Australian Harbours Board, Victoria Sq. West, Adelaide, S. Aus.
152050	Moriak . .	R.L.M.S	Malta, 1923 . .	Tonning, Germany 1904	S.	224 5	33 6	13 6	659	1128	122	Joseph Constant, 31, Avenue de l'Opera, Paris.
131571	Morinda . .	N.T.M.J	Sydney, N.S.W., 1913	Grangemouth . 1913	S.	260 0	38 1	16 3	1146	2025	151	Burns, Philp & Co., Lim., 10, Bridge St., Sydney, N.S.W.
116766	Morinus . .	..	Toronto, Ont., 1904 .	Port Carling, Ont. 1904	W.	47 0	8 4	3 6	7	10	2	William Robinson, Kingston, Ontario.
143608	‡Morion . .	K.D.M.J	Glasgow, 1927 . .	Ayr . . . 1919	S.	143 2	25 1	12 0	162	423	54	× William F. Robertson & × John M. Robertson, 45, West Nile St., Glasgow.
142009	Morna . .	K.C.J.B	Leith, 1919 .	Alloa . . 1919	S.	235 6	36 2	15 6	728	1378	124	London & Edinburgh Shipping Co., Lim., 6, Commercial St., Leith. *George C. Duff, same address.*
129359	‖MorningGlories	..	Fraserburgh, 1925 .	Fraserburgh . 1911	W.	88 4	18 4	8 3	32	76	29	× James Duthie, 14, Cairnbulg, Aberdeen.
107424	Morning Star .	..	Brockville, Ont., 1907	Toronto, Ont. . 1907	S.	95 5	12 5	5 0	39	72	22	Clifford Sifton, Ottawa, Ont.
91988	Morning Star .	.	Cape Town, 1894 .	Leith . . . 1886	W.	50 0	11 0	5 5	5	15	10	William Harries, Mossel Bay, Cape Colony.
123077	Morning Star .	..	Hong Kong, 1907 .	Kowloon Docks . 1900	W.	100 0	20 5	8 0	51	108	235	Star Ferry Co., Lim., Victoria, Hong Kong.
117578	Morning Star .	..	Kirkcaldy, 1907 . .	Portgordon . . 1906	W.	87 3	18 5	8 6	36	84	30	Alexander Rodger, Rodger St., Cellardyke. *Alexander N. Cunningham, Harbour Head, Anstruther.*
125472	Morning Star .	..	Banff, 1922 . . .	Cockenzie . . 1907	W.	86 8	19 3	9 3	32	90	35	× John Falconer, 42A, Low Shore, Macduff, Banff.
105643	Morning Star .	..	North Shields, 1925 .	Aberdeen . . 1900	I.	99 4	20 0	10 6	60	145	45	× William Rayner, 5, The Broadway, Tynemouth & × Robert J. Balls, 49, Drummond Terrace, North Shields.
113576	Morocco . .	R.W.Q.V	Hull, 1900 . . .	Hartlepool . . 1900	S.	340 0	47 2	27 3	2482	3843	320	Ellerman's Wilson Line, Lim., Hull. *William Joseph Tarn, Hull.*
115234	Morpeth . .	..	Liverpool, 1901 . .	Liverpool . . 1901	S.	92 5	20 1	10 8	5	148	69	Alexandra Towing Co., Lim., 25, Drury Buildings, 21, Water St., Liverpool. *Silvester J. Procter, same address.*
128538	Morrison . .	..	Peterhead, 1911 .	Yarmouth . . 1909	W.	83 0	18 8	8 9	28	80	26	× John N. Stephen, Bath House, Charlotte St., Peterhead.
133490	Morse . .	..	Hobart, 1922 . .	Strahan, Tas. . 1917	W.	100 0	24 0	6 2	77	114	18	James Rowe & Sons, Proprietary, Lim., Hobart, Tasmania.
78757	**Morsecock .	T.B.C.F.	Cork, 1922 . . .	Birkenhead . . 1877	Cmp.	155 5	25 1	12 1	120	325	250	× Samuel Palmer, Island House, Ringaskiddy, Cork.
118382	††Mortlake. .	V.N.H.K	London, 1904 .	Sunderland . . 1904	S.	339 0	48 1	22 0	1904	3037	220	Britain Steam Ship Co., Lim., 7, Whittington Avenue, London, E.C.3. *Stanley H. Burgess, same address.*
124012	Moruya . .	T.H.L.N	Melbourne, 1914 .	Preston 1906	S.	150 7	25 6	14 4	251	530	64	Australian Steamships Proprietary, Lim., Market St., Melbourne, Victoria.

* Foreign name "Linga III."
† Formerly the "Gunga," "Croydon," and "Lady Lamington."
‡ Formerly the "Jessie Summerfield."
‖ Formerly the "Clara Chapman" and "Lizzie Brown."
** Formerly the "Stormcock."
†† Formerly the "Antlope" and "Cragside."

Digitized by Google

136319	Morvada	J.G.M.W	Glasgow, 1914	Wallsend-on-Tyne.	1914	S.	450 0	58 3	32 7	5104	8231	767	British India Steam Navigation Co., Lim., 122, Leadenhall St., London. *Rt. Hon. Lord Inchcape, G.C.M.G., K.C.S.I., K.C.I.E., same address.*
148206	Morvah	..	Bristol, 1926	Bristol	1926	S.	128 8	20 3	7 5	80	232	43	Osborn & Wallis, Lim., 37, Queen Sq., Bristol. *Ivor D. Osborn, same address.*
115575	Morven	T.R.D.G	Aberdeen, 1902	Aberdeen	1902	S.	115 7	21 7	11 8	80	198	50	×John Graham, 34, Ashley Gardens, Aberdeen.
145267	*Morven Hill	..	Wick, 1924	Oulton Broad	1918	W.	87 7	20 2	10 0	43	99	34	Gilbert Crowe, High St., Wick. *Donald Anderson, Fish Market, Wick.*
127526	Morvern	..	Colchester, 1909	Wyvenhoe, Essex	1909	S.	60 3	13 1	5 6	14	34	20	Sir Richard C. Garton, Lythe Hill, Haslemere, Surrey.
106910	†Morvern II.	..	Southampton, 1921	Southampton	1897	Cmp.	90 0	15 0	7 4	33	73	25	Gerald C. Sellar, 18, Princes Gate, London, S.W.7.
137004	Morvina	J.G.T.V	Grimsby, 1914	Beverley	1914	S.	117 0	22 0	12 7	109	226	75	×Harold Bacon, Fish Docks, Gt. Grimsby.
94323	Moselle	V.C.G.F	Southampton, 1915	Port Glasgow	1887	S.	70 1	16 1	9 3	—	71	50	Clements, Knowling & Co., Lim., Goat Wharf, Brentford, Middlesex. *James Clements, same address.*
28347	Moselle	P.W.C.R	Shields, South, 1861	Low Walker	1861	W.	88 7	18 1	9 8	27	92	40 Pa.	× William Robson, Eastwood, Leamington-on-Tyne.
153117	Moses Taylor	..	Fort William, Ont., 1926.	Lorain, Ohio	1902	S.	423 4	50 2	23 9	3188	4575	169	Paterson Steamships, Lim., Fort William, Ont.
91907	Mosquito	..	London, 1886	Port Glasgow	1886	S.	50 4	12 5	5 4	—	20	10	Wilson, Sons & Co., Lim., 7, Drapers' Gardens, London, E.C. 2. *George D. Thornley, Salisbury House, London Wall, London.*
101978	Mosquito	..	London, 1893	Gloucester	1893	S.	67 6	16 2	7 9	3	54	50	×Herbert S. Gaselee, Queensmead, Claygate, Surrey.
132332	Moss	..	Yarmouth, 1911	Govan	1911	S.	86 4	18 5	8 8	8	99	40	Westmacott, Lim., Battery Rd., Yarmouth. *Reginald G. Westmacott, The White House, North Drive, Yarmouth.*
102778	‡Moss Rose	..	Cardiff, 1902	Plymouth	1893	S.	68 2	14 1	8 2	9	47	25	Bristol Channel Towage, Salvage and Lighterage Co., Lim., 1, Stuart St., Cardiff. *Arthur R. Tucker, same address.*
94375	Moss Rose	..	London, 1888	Wandsworth	1887	W.	56 6	9 0	4 5	10	15	5	×Mrs. Margaret E. Wheeler, The Bungalow, Willoughby Rd., East Twickenham, Middx.
138416	Mossy River	..	Winnipeg, 1916	Selkirk, Man.	1914	W.	49 3	11 5	5 5	21	30	3	Minister of Public Works for the Dominion of Canada, Ottawa, Ont.
129445	‖Mostyn	H.Q.C.B	Newport, Mon., 1913	Stockton	1909	S.	260 2	40 0	17 7	1004	1859	209	Martyn, Martyn & Co., Lim., 69, Dock St., Newport, Mon. *George R. Martyn, same address.*
134702	**Motagua	J.F.M.B	Bristol, 1914	Wallsend-on-Tyne.	1912	S.	410 8	51 1	30 4	3553	5977	1032	Elders & Fyffes, Lim., 31 & 32, Bow St., London. *Henry F. Bartlett, same address.*
142866	Moto	K.F.H.V	Newcastle, 1920	Port Glasgow	1920	S.	314 0	44 2	17 7	1362	2693	231	Pelton Steamship Co., Lim., Milburn House, Newcastle-on-Tyne. *Robert S. Gardiner, 39, Lombard St., London, E.C. 3.*
131284	††Mount Etna	H.R.N.K	Liverpool, 1910	Howdon-on-Tyne	1910	S.	380 0	49 0	26 4	2760	4277	327	Sefton Steamship Co., Lim., 26, Chapel St., Liverpool. *William M. Cohan, same address.*
91836	Mount Kembla	J.W N.Q	Brisbane, 1912	Stockton	1885	S.	180 0	28 0	13 2	449	716	88	Justin E. Carr, Brisbane, Queensland.
147412	Mount Manisty	..	Manchester, 1926	Leith	1917	S.	85 3	21 0	10 5	18	154	87	Manchester Ship Canal Co., 41, Spring Gardens, Manchester. *William Browning, same address.*
111760	Mountain Bell	..	Rat Portage, Ont., 1902.	Carleton Place, Ont.	1895	W.	28 0	6 0	2 8	3	4	2	William Mather, Bow River Boat House, Banff, Alberta Territory, Canada.
150703	‡‡Mountain Maid.	.	Montreal, Que., 1922	Newport, Vt., U.S.A.	1905	W.	44 8	11 3	4 0	11	20	4	Magog & Newport Steam Nav. Co., Lim., 86, Notre Dame St. West, Montreal.
57649	Mountaineer	..	Dunedin, N.Z., 1899	Lake Wakatipu, N.Z.	1879	I.	125 0	16 8	7 3	66	109	60 Pa.	His Majesty the King.
129481	Mountaineer	J.K.M.Q	Glasgow, 1910	Pointhouse, Lanarkshire.	1910	S.	180 0	20 1	7 7	84	235	86 Pa.	David MacBrayne, Lim., 119, Hope St., Glasgow. *Harry T. Leith, same address.*
127072	Mountcharles	H.Q.J.G	Lancaster, 1925	North Shields & Middlesbrough.	1910	S.	130 0	25 0	8 9	105	286	48	×Robert Gardner, Custom House Buildings, St. Georges Quay, Lancaster.
145583	Mountpark	K.H.S.R	Greenock, 1921	Bristol	1921	S.	310 0	44 2	21 6	1617	2699	187	Denholm Line Steamers, Lim., Sugar Exchange, Greenock. *John Denholm, same address.*

* Formerly the "William C. Farrow," and "Backwash." † Formerly the "Nita." ‡ Formerly the "Victory." ‖ Formerly the "Dalveen."
** Foreign name "Emil L. Boas." †† Formerly the "Dalecrest." ‡‡ Formerly the "Yioco."

Digitized by Google

Official No.	Name of Ship.	International Code Signal (if any).	Port and Year of Registry.	Where and When Built.	Material.	Dimensions. Length.	Breadth.	Depth of Hold.	Registered Tonnage. Net Tonnage.	Gross Tonnage.	Horse Power of Engines.	Owner, or Part Owner, and Manager (if recorded). × Signifies *Managing Owner*. Italics signify *Manager*.
						ft. 10ths	ft. 10ths	ft. 10ths				
123266	Mourino . .	H.G.R.K	Hull, 1906 . . .	Hull . . 1906	S.	300 0	41 1	18 4	1256	2165	179	Ellerman's Wilson Line, Lim., Hull. *William J. Tarn, Hull.*
102021	Mourne . .	S.R.W.M	Chester, 1901 . .	{Paisley . . 1894 Rebuilt . . 1900	I.	125 0	20 1	9 3	84	221	45	×Thomas Coppack, Garthorpe, Connah's Quay, Flint. *John W. Coppack, Westfield, Church St., Connah's Quay, Flintshire.*
130629	Mouton . .	..	Halifax, N.S., 1918 .	Liverpool, N.S. . 1913	W.	82 0	17 0	6 8	36	53	15	Tug Mouton, Lim., 35, Bedford Row, Halifax, N.S.
135221	Möwe . .	..	London, 1913 . .	Kinderdijk, Holland. 1908	S.	153 3	27 9	12 0	240	432	77	Mason and Barry, Lim., 87, Cannon St., London. *Philip O'D. Greene, same address.*
122166	Mowitz . .	..	Vancouver, B.C., 1906	Vancouver, B.C. . 1906	W.	45 9	17 1	5 2	34	50	2	Masset Timber Co., Lim., 708-9/744 Hastings, St. West, Vancouver, B.C.
128860	Moy . . .	..	Dublin, 1910 . .	Dublin . . . 1897	I.	80 3	15 5	5 9	39	58	6	Arthur Guinness, Son & Co., Lim., St. James's Gate Brewery, Dublin. *William B. Dobbs, same address.*
124594	Moy . . .	..	Westport, 1909 . .	Greenock . . 1909	S.	75 0	20 1	6 9	47	88	18	Commissioners for Improving the Port and Harbour of Drogheda, Drogheda, Co. Louth. *Thomas Byrne, same address.*
131245	Moy Hall .	..	Inverness, 1910 . .	Inverness . . 1910	W.	82 6	18 4	8 8	27	71	23	John M. McIntosh, 46, Park St., Nairn. *David Munro, Bank Agent, Nairn.*
147374	Moyalla . .	T.B.C.V	Limerick, 1927 . .	Dundee . . 1927	S.	190 2	30 6	10 9	246	642	115	Limerick Steamship Co., Lim., The Docks, Limerick. *Samuel J. K. Roycroft, "Quinsboro," Panteen, Limerick.*
148147	Moyallon . .	..	Belfast, 1926 . .	Troon . . . 1926	S.	124 5	22 2	8 8	95	257	34	R. & D. A. Duncan, Lim., 34, Donegall Quay, Belfast. *Capt. William Clint, Station St., Belfast.*
127478	Moygannon .	K.N.P.G	Newry, 1921 . .	Dublin . . 1921	S.	164 9	25 7	9 5	193	498	99	Newry & Kilkeel Steamship Co., Lim., 19, Buttercrane Quay, Newry, Co. Down. *Frank Fisher, same address.*
124668	Moyle . .	H.L.S.Q	London, 1918 . .	Troon . . . 1907	S.	275 2	36 1	18 6	749	1761	131	Shamrock Shipping Co., Lim., Larne Harbour, Ireland. *William Lawson, same address & Abram R. Watson, 24, Connaught Rd., Cardiff.*
107454	Moyle . .	..	Vancouver, B.C., 1898	Nelson, B.C. . 1898	S.	161 7	30 1	5 1	526	835	17 Pa.	Canadian Pacific Railway Co., Montreal.
153712	Moyna . .	..	Shanghai, 1926 . .	Shanghai . . 1926	S.	66 0	15 0	7 3	30	53	18	Peninsular & Oriental Steam Navigation Co., 122, Leadenhall St., London, E.C.3.
139823	*Moyra . .	..	Inverness, 1923 . .	Hook, Goole . 1918	S.	86 2	18 5	9 2	41	96	42	×John Smith, Bellevue, Dunbar St., Lossiemouth, Elgin.
129307	†Mubarak .	..	Rangoon, 1913 . .	Rangoon . . 1912	Cmp.	64 0	15 2	5 2	39	70	18	A. E. Wallenburg, Park Lane, Rangoon.
147601	Mudeford .	..	London, 1924 . .	Zaltbommel, Holland. 1924	S.	110 5	25 1	10 1	87	232	42	Great Western Railway Co., Paddington Station, London, W.2. *Sir Felix J. C. Pole, same address.*
141347	Mudpout . .	..	Ottawa, 1919 . .	Hull, Que. . . 1918	W.	51 0	19 2	5 8	32	57	5	E.B. Eddy Co., Lim., Hull, Que.
123137	‡Muirchu . .	H.M.T.P	Dublin, 1908 . .	Dublin . . . 1908	S.	155 6	24 6	12 6	111	323	140	Minister for Fisheries in Saorstat Eireann, 3, Kildare Place, Dublin. *Lawrence C. Moriarty, same address.*
146298	Mulbera . .	K.M.G.R	Glasgow, 1922 . .	Linthouse . . 1922	S.	466 3	60 1	33 3	5521	9100	‖4100	British India Steam Nav. Co., Lim., 122, Leadenhall St., London, E.C.3. *Rt. Hon. Lord Inchcape, G.C.M.G., K.C.S.I., K.C.I.E., same address.*
67240	**Mulgrave .	..	Newcastle, 1897.	Cork . . . 1870	I.	133 3	23 6	10 0	179	263	40	Palmer's Shipbuilding & Iron Co., Lim., H. King St., Newcastle-on-Tyne. *Henry C. Broadhurst, Hebburn-on-Tyne.*
8191	Mullogh . .	K.B.F.C	Lyttelton, N.Z., 1860	Belfast . . . 1855	I.	60 9	15 2	6 4	46	59	15	Edwin A. Cannon, Timaru, N.Z.

* Formerly the "Dow." † Formerly the "Wolf" ‡ Formerly the "Helga." ‖ S.H.P. ** Formerly the "Number Three."

Digitized by Google

127086	Multistone	H.R.W.S	Newcastle, 1919.	Middlesbrough	1910	S.	129	6	25	1	8	8	105	296	63	"T" Steam Coasters, Lim., Custom House Chambers, Newcastle-on-Tyne. *Thomas E. Brown, same address.*
137265	*Mumbles	J.R.H.F	Swansea, 1921	South Shields	1917	S.	100	2	24	0	11	2	17	195	98	British Tanker Co., Lim., Britannic House, Finsbury Circus, London, E.C.2. *Sir Basil Kemball-Cook, K.C.M.G., C.B., same address.*
153509	Mun Chuk	..	Hong Kong, 1924	Canton	1915	W.	63	5	11	3	5	3	20	30	11	Hong Kong & South China Launch Co., Lim., 4a, Des Voeux Rd. Central, Victoria, Hong Kong.
141871	Munardan	J.S.B.L	Glasgow, 1917	Belfast	1917	S.	370	2	50	3	25	1	2419	3813	477	Crossburn Steamship Co., Lim., 21, Bothwell St., Glasgow. *William Wilson, same address.*
71766	Mundoo	..	Port Adelaide, 1908	Mundoo Island	1875	Cmp.	8	5	12	0	4	0	9	32	8 Pa.	Arnold's Line of River Steamers, Lim., Mannum, S.A.
144220	Mundra	K.G.T.Q	Glasgow, 1920	Glasgow	1920	S.	450	2	58	1	32	8	4461	7275	362	British India Steam Navigation Co., Lim., 122, Leadenhall St., London, E.C. 3. *Rt. Hon. Lord Inchcape, G.C.M.G., K.C.S.I., K.C.I.E., same address.*
141905	Muneric	K.B.L.G	Glasgow, 1919	Belfast	1919	S.	400	4	52	3	28	4	3209	5146	517	Crossburn Steamship Co., Lim., 21, Bothwell St., Glasgow. *William Wilson, same address.*
137221	†Mungana	T.N.D.C	Port Adelaide, 1920	Newcastle, N.S.W.	1920	S.	331	0	47	9	23	5	1921	3351	231	Australasian United Steam Navigation Co., Lim., 122, Leadenhall St., London.
119087	Mungo	..	Glasgow, 1904	Dumbarton	1903	S.	95	3	21	1	6	2	38	81	8	Irrawaddy Flotilla Co., Lim., 153, St. Vincent St., Glasgow. *Robert Galloway, same address.*
132739	Mungo Park	H.W.G.F	London, 1912	Lytham	1912	S.	134	2	26	0	5	7	178	264	55 Pa.	Niger Co., Lim., Central Bldgs., Blackfriars, London, E.C. *Harold E. Ratsey, same address.*
126984	‡Mungret	J.B.M.H	Limerick, 1917	Dublin	1912	S.	175	7	27	4	10	3	205	515	85	Limerick Steamship Co., Lim., New Docks, Limerick. *Samuel J. K. Roycroft, Brookville, Limerick.*
128240	Munro	..	Glasgow, 1908	Dumbarton	1908	S.	90	3	21	1	6	3	39	87	8	Irrawaddy Flotilla Co., Lim., 153, St. Vincent St., Glasgow. *Robert Galloway, same address.*
131385	Munshi	..	Liverpool, 1911	Lytham	1911	S.	125	8	24	1	6	3	96	177	46	Miller Bros. (of Liverpool), Lim., Royal Liver Building, Liverpool. *Robert B. Miller, same address.*
151543	‖Murada	Q.T.W.N	Melbourne, 1926	Williamstown	1921	S.	331	0	47	9	23	6	1919	3345	231	Australasian United Steam Navigation Co. Lim., 122, Leadenhall St., London, E.C.3. *Arthur Reiner, same address.*
146628	Murex	K.M.S.G	London, 1922	Portsmouth	1922	S.	412	2	53	3	31	1	3400	5830	347	Anglo-Saxon Petroleum Co., Lim., St. Helen's Ct., Leadenhall St., London, E.C. 3. *Andrew Agnew, same address.*
136308	**Muria	K.G.V.N	London, 1920	Bowling	1914	S.	106	3	23	1	11	7	—	192	99	William Watkins, Lim., 75, Mark Lane, London, E.C. 3. *John S. Watkins, same address.*
145513	Murie S.	K.N.T.G.	Newcastle, 1923	Wallsend-on-Tyne	1923	S.	245	6	37	2	22	3	981	1701	184	Monkseaton Steamship Co., Lim., Milburn House, Newcastle-on-Tyne. *Francis J. Gulley, Wallsend Shipyard, Wallsend-on-Tyne.*
79415	Muriel	V.T.W.R	Adelaide, S.A., 1894	Blyth	1881	I.	91	5	18	4	7	3	67	108	25	Adelaide Steamship Co., Lim., Currie St., Adelaide, S.A.
121590	Muriel	..	Lyttelton, N.Z., 1921.	Totara North, N.Z.	1907	W.	64	7	16	2	8	0	22	59	18	Canterbury Steam Trawling Co., Lim., 303, Moorhouse Avenue, Christchurch, N.Z.
90793	Muriel	..	Victoria, B.C., 1919	Victoria, B.C.	1887	W.	70	0	15	5	6	7	28	44	4	William E.Gardner, Pacific Club, Victoria, B.C.
153676	Muriel Wood	..	Shanghai 1925	Shanghai	1921	S.	51	7	9	8	4	8	11	23	9	Shanghai Waterworks Co., Lim., 69, Kiangse Rd., Shanghai.
139991	††Murielle	..	Milford, 1927	Oulton Broad	1919	S.	86	2	18	5	9	3	37	96	34	×Edward J. Hellings, Docks, Milford Haven.
84959	Murihiku	..	Invercargill, NZ., 1905	Renfrew	1904	S.	162	0	34	2	12	9	369	559	79	Bluff Harbour Board, Campbelltown, N.Z.
137478	Murillo	J.L.V.G	Liverpool, 1915	Port Glasgow	1915	S.	440	0	56	2	19	8	4432	7206	823	Liverpool, Brazil & River Plate Steam Navigation Co., Lim., Royal Liver Building, Liverpool. *Alfred Woods, same address.*
121286	Murital	K.N.P.R.	Wellington, N.Z., 1923	Montrose	1922-3	S.	165	3	30	1	11	3	199	462	90	The Mayor, Councillors and Burgesses of the Borough of Eastbourne, Wellington, N.Z. *Robert B. Witty, same address.*

* Formerly the "Marsden." † Formerly the "Eurelia." ‡ Formerly the "Sligo." ‖Formerly the "Erriba."
** Formerly the "Hotspur" and "Wrestler." ††Foreign name "Gloss."

Digitized by Google

Official No.	Name of Ship.	International Code Signal (if any).	Port and Year of Registry.	Where and When Built.		Material.	Dimensions. Length.	Breadth.	Depth of Hold.	Registered Tonnage. Net Tonnage.	Gross Tonnage.	Horse Power of Engines.	Owner, or Part Owner, and Manager (if recorded). × Signifies *Managing Owner*. Italics signify *Manager*.
							ft. 10ths.	ft. 10ths.	ft. 10ths.				
132451	Murrabit	..	Melbourne, 1914	Koondrook, Victoria.	1914	Cmp.	109 0	22 1	6 5	99	152	11 Pa.	Chas. Budarick, Murray Bridge, South Australia.
64221	*Murray	..	Port Adelaide, 1907	Port Adelaide	1867	I.	110 4	19 3	6 4	34	88	50 Pa.	William P. Dunk, Milang, S.A.
138848	Murray Stewart.	..	Port Arthur, 1918	Port Arthur, Ont.	1918	S.	119 0	26 0	15 1	92	234	109	Minister of Marine & Fisheries for the Dominion of Canada, Ottawa.
53962	Murrumbidgee	..	Adelaide, S.A., 1889	Echuca	1865	I.	83 2	16 6	4 6	48	76	14 Pa.	Charles H. S. Clark, Mildura, Victoria.
71764	†Murrundi	..	Adelaide, 1875	Port Adelaide	1875	Cmp.	108 6	16 6	6 0	80	135	30 Pa.	Richard M. Randell, Mannum, S. Australia.
146648	Musca	..	London, 1922	Selby	1922	S.	72 5	18 6	9 1	—	75	58	×Herbert S. Gaselee, 20, St. Dunstan's Hill, London, E.C. 3.
133752	‡Muscallonge	..	Montreal, Que., 1917	Port Huron, Mich., U.S.A.	1896	W.	128 0	24 5	12 0	245	360	51	Sincennes McNaughton Line, Lim., 75, Common St., Montreal.
139329	Muscovite	..	Hull, 1918	Arcenteuil, France	1882	S.	69 6	14 8	8 1	2	51	26	United Towing Co., Lim., 11, Nelson St., Hull. *Thomas C. Spink, same address.*
108616	Musgrave	..	Belfast, 1897	Bowling	1897	S.	115 0	24 6	11 3	86	220	150	Belfast Harbour Commissioners, Belfast. *Michael J. Watkins, Harbour Office, Belfast.*
89280	‖Musgrave	R.L.H.J	Melbourne, 1920	Port Glasgow	1883	S.	211 1	30 2	15 4	467	904	178	William J. Gibson, 475, Collins St., Melbourne, Victoria.
140637	**Musician	K.B.S.G	Liverpool, 1919	Pt. Glasgow	1919	S.	384 9	52 0	26 7	2886	4663	518	Charente Steam Ship Co., Lim., Mersey Chambers, Liverpool. *Charles Blackburn, same address.*
100283	Muskoka	..	Peterboro', Ont., 1902	Simcoe, Ont.	(a)	W.	36 5	10 5	3 7	15	22	2 Pa.	Gilmour & Co., Lim., Trenton, Ontario.
126524	Muskrat	..	Ottawa, Ont., 1920	Simcoe, Ont.	1908	W.	48 0	10 4	3 2	11	17	5 Pa.	Upper Ottawa Improvement Co., Lim., Ottawa, Ontario.
133677	Musquash	..	Halifax, N.S., 1914	Portsmouth	1894	W.	51 0	11 8	5 2	15	22	12	Fraser Companies, Lim., Plaster Rock, Victoria Co., N.B.
144142	Mustard Pot	..	Yarmouth, 1925	Goole	1925	S.	57 0	13 1	6 3	2	32	14	J. & J. Coleman, Lim., Carrow Works, Norwich. *James Liggat, Bracondale, Norwich.*
123774	My Queen	..	London, 1907	Chertsey / Rebuilt	1890 / 1904	W.	58 3	13 2	4 5	18	27	7	×Frederick W. White, 3, South Parade, Worcester.
131543	Myall River	..	Sydney, N.S.W., 1913	Stockton, N.S.W.	1912	W.	87 6	26 9	5 5	77	119	14	Newcastle & Hunter River Steamship Co., Lim., Sydney, N.S.W.
106194	Mylah	..	Sydney, N.S.W., 1898	Berry's Bay, N.S.W.	1898	W.	56 7	13 0	6 1	17	25	10	Edward D. Gray, Sussex St., Sydney, N.S.W.
132288	Myna	H.V.D.C	Hull, 1912	Beverley	1911	S.	140 1	23 7	12 4	134	333	86	St. Andrew's Steam Fishing Co., Lim., Hull. *Charles F. Foster, 81, Albert Avenue, Hull.*
130152	Myora	..	Brisbane, 1913	Maryborough, Queensland.	1890	I.	60 1	12 5	7 7	10	38	14	Wm. Collin & Son, Lim., Brisbane, Queensland.
104483	Myra	..	London, 1896	Rowhedge	1893	W.	42 0	8 7	4 2	5	10	5	Ronald S. Heard, Upton Leigh, Torquay, Devon.
88634	Myra	..	Montreal, 1917	St. Catharines, Ont.	1884	W.	82 0	17 2	8 6	37	73	36	Sincennes McNaughton Line, Lim., 75, Common St., Montreal.
120925	Myrmidon	H.F.R.J	Liverpool, 1906	Low Walker	1906	S.	391 5	49 2	28 8	3063	4965	500	China Mutual Steam Navn. Co., Lim., India Buildings, Liverpool. *Lawrence D. Holt, same address.*
120513	††Myrtis	H.C.K.L	Glasgow, 1914	Montrose	1905	S.	210 6	33 1	13 6	540	971	88	J. & P. Hutchison, Lim., 31, Hope St., Glasgow. *Sydney G. Francis, same address.*
105414	Myrtle	..	Gloucester, 1903	Bristol	1867	I. & S.	62 5	12 3	7 3	—	32	11	Sharpness New Docks and Gloucester & Birmingham Nav. Co., Dock Office, Gloucester. *Edmund M. Lewis, same address.*
129960	Myrtle Sprig	..	Grimsby, 1923	Lowestoft	1910	W.	79 8	18 3	9 0	38	77	20	Flotsam Steam Fishing Co., Lim., Fish Dock, Grimsby. *Isaac Bunch, Sackville, Weelsby Rd., Grimsby.*
133140	Mysore	..	Glasgow, 1913	Dumbarton	1913	S.	313 2	46 0	10 8	913	1248	203 Pa.	Irrawaddy Flotilla Co., Lim., 153, St. Vincent St., Glasgow. *Robert Galloway, same address.*
74643	Mystery	.	Melbourne, 1876	Williamstown	1876	W.	60 0	13 0	5 5	13	21	20	Government of Victoria.
101941	Mystery	N.C.H.M	Newport, Mon., 1904	Millwall	1892	I. & S.	78 0	16 1	8 6	—	67	60	×Joseph H. Dunn, 26, Clytha Square, Newport, Mon.

* Formerly the "Venus," a sailing vessel. †Formerly the "Menindie." ‡ Foreign name "Vigilant." ‖ Formerly the "Fiona."
**Formerly the "Saint Bede." ††Formerly the "Pouvoir."

Digitized by Google

116849	Mystery . .	..	PortArthur, Ont. 1918	Lyons Head . Rebuilt, Owen Sound.	1907 1916	W.	55 0	14 2	6 6	36	53	6	George Burns, 66a, South Cumberland St., Port Arthur, Ont.
93526	Mystery . .	..	Sydney, N.S.W., 1886	Wentworth, N.S.W	1884	W.	61 0	20 3	3 5	30	38	6 Pa.	George Sayers, Diniliquin, N.S.W.
101100	Mystery . .	..	Sydney, N.S.W., 1893	Richmond River, N.S.W.	1893	W.	68 0	14 8	5 7	29	43	10	John S. Robinson, South Woodburn, Richmond River, N.S.W.
106224	Mystery . .	..	Sydney, N.S.W., 1899	Balmain, N.S.W.	1886	W.	34 9	7 0	4 1	4	5	7	George J. Robertson, Sydney, N.S.W.
94816	Mystery . .	..	Victoria, B.C., 1890 .	Victoria, B.C. .	1890	W.	80 5	16 5	7 8	39	65	20	Producers' Sand & Gravel Co., Lim., 1902, Store St., Victoria, B.C.
119909	N.E.R. No. 1 .	..	Shields, S., 1909 .	Falmouth . .	1909	S.	75 2	26 2	11 9	—	174	130	London & North Eastern Railway Co., Marylebone Station, London. *Robert P. Lewis, London & North Eastern Railway Co., Sunderland.*
129812	N.E.R. No. 2 .	..	Shields, S., 1909 .	Falmouth . .	1909	S.	75 0	26 2	11 9	—	173	130	London & North Eastern Railway Co., Marylebone Station, London. *Robert P. Lewis, London & North Eastern Railway Co., Sunderland.*
136079	N.E.R. No. 3 .	..	Middlesbrough, 1915	South Shields .	1915	S.	95 0	24 1	11 4	—	177	120	London & North Eastern Railway Co., Marylebone, London. *Victor M. Barrington-Ward, District Superintendent, Middlesbrough.*
135920	N.E.R. No. 4 .	..	West Hartlepool, 1916.	South Shields .	1916	S.	95 0	24 1	11 4	69	177	120	London & North Eastern Railway Co., Marylebone Station, London. *Robert Tate, London & North Eastern Railway, West Hartlepool.*
139913	N.E.R. No. 5 .	..	South Shields, 1922 .	Beverley . .	1922	S.	75 0	26 1	12 2	—	161	173	London & North Eastern Railway Co., Marylebone Station, London. *Robert P. Lewis, London & North Eastern Railway Co., Sunderland.*
139226	N.E.R. No. 6 .	..	West Hartlepool, 1922.	Beverley . .	1922	S.	95 0	24 1	12 2	—	190	159	London & North Eastern Railway Co., Marylebone Station, London. *Robert Tate, London & North Eastern Railway, West Hartlepool.*
129258	N.E.R. No. 7 .	..	Hull, 1910 . . .	Renfrew . .	1910	S.	185 0	36 2	14 1	494	820	95	London & North Eastern Railway Co., Marylebone, London. *Sir John R. Nicholson, C.M.G., Dock Offices, Hull.*
132279	N.E.R. No. 14 .	..	Hull, 1911 . . .	Blyth . . .	1911	S.	170 0	31 1	13 6	270	672	98	London & North Eastern Railway Co., Marylebone, London. *Sir John R. Nicholson, C.M.G., Dock Offices, Hull.*
133371	N.E.R. No. 15 .	..	Hull, 1912 . . .	Blyth . . .	1911	S.	170 0	31 1	13 6	270	672	98	London & North Eastern Railway Co., Marylebone, London. *Sir John R. Nicholson, C.M.G., Dock Offices, Hull.*
151703	N.P.O. Hopeful	..	Shanghai, 1923 . .	Shanghai . .	1923	S.	75 0	17 6	8 3	30	71	17	Newchwang Steam Pilot Boat Co., Lim., Newchwang, China.
130016	N.S.C. Co. .	..	Lowestoft, 1911 . .	Lowestoft . .	1910	W.	42 0	11 2	3 7	6	12	6	North Sea Coaling Co., Lim., 4, Theatre Buildings, Yarmouth. *Horace A. Burwood, 54, South Quay, Great Yarmouth.*
107134	N. Dyment .	..	Goderich, Ont., 1900.	Goderich, Ont. .	1900	W.	73 0	16 8	8 0	40	59	10	Carpenter-Hixon Co., Lim., Blind River, Algoma District, Ont.
131817	Nab . . .	J.B.S.K	Southampton, 1919 .	Anstruther .	1912	W.	66 1	16 8	8 7	19	51	20	× Alfred H. Monkhouse, Custom House Chambers, Newcastle-on-Tyne.
136324	*Naftak . .	..	London, 1924 . .	Scotstoun . .	1914	S.	132 1	32 0	5 3	192	224	32 Pa.	Petroleum Steamship Co., Lim., Britannic House, Finsbury Circus, London, E.C.2. *Sir Basil Kemball-Cook, K.C.M.G., C.B., same address.*
151499	Naga . .	..	Singapore, 1922. .	Hong Kong . .	1921	S.	75 0	16 6	7 9	24	61	24	Asiatic Petroleum Co. (Straits Settlements), Lim., St. Helens Ct., Gt. St. Helens, London, E.C. 3.

* Formerly the "Pima"

Digitized by Google

Official No.	Name of Ship.	International Code Signal (if any).	Port and Year of Registry.	Where and When Built.	Material.	Dimensions. Length.	Breadth.	Depth of Hold.	Registered Tonnage. Net Tonnage.	Gross Tonnage.	Horse Power of Engines.	Owner, or Part Owner, and Manager (if recorded). × Signifies *Managing Owner*. Italics signify *Manager*.
						ft. 10ths.	ft. 10ths	ft. 10ths				
135708	Nagara	K.B.L.W	Southampton, 1919	Newcastle-on-Tyne. 1919	S.	430 0	61 3	35 9	5455	8803	1092	R.M.S.P. Meat Transports, Lim., 17 & 18 Telegraph St., London, E.C. *Richard L. Daniel, Atlantic House, Moorgate, E.C. 2.*
144267	Nagina	K.J.N.T	Glasgow, 1921	Sunderland 1921	S.	433 0	57 4	30 2	4090	6551	770	British India Steam Navigation Co., Lim., 122, Leadenhall St., London, E.C. 3. *Duncan Carmichael, same address.*
135323	Nagoya	J.C.B.G	Greenock, 1913	Greenock 1913	S.	450 0	52 2	30 6	4250	6854	700	Peninsular & Oriental Steam Navigation Co., 122, Leadenhall St., London, E.C. 3. *Frank Ritchie, same address.*
144054	Nagpore	K.G.P.L	Hull, 1920	Hull 1920	S.	400 4	52 2	28 5	3226	5283	517	Peninsular & Oriental Steam Navigation Co., 122, Leadenhall St., London, E.C. 3. *Frank Ritchie, same address.*
126044	Nahma	..	Port Arthur, Ont., 1908.	Superior, U.S.A. 1898	W.	34 0	7 8	4 0	5	7	2	Alexander J. McComber, Port Arthur, Ont.
73790	Naiad	..	Alloa, 1905	Maryhill 1875	I.	66 3	17 7	7 2	43	64	20	Grays Wherries & Stevedoring Co., Lim., Swing Bridge Wharf, Quayside, Newcastle-on-Tyne. *Henry A. Haslam, Mansion House Chambers, Newcastle-on-Tyne.*
88538	Naiad	..	Hamilton, Ont., 1890	Toronto, Ont. 1890	S.	68 0	10 2	3 3	20	29	20	Mrs. Harriet S. Sanford, Hamilton, Ontario.
92389	Naiad	..	Kingston, Ont., 1888	Kingston, Ont. 1888	W.	51 4	9 2	3 9	10	15	7	William Thompson, Mount Julian, Ontario.
93561	Naiad	..	Sydney, N.S.W., 1887	Pyrmont, N.S.W. 1884	W.	49 6	10 0	4 0	10	15	10	John W. Jaffray, 175-77, Hay St., Sydney, N.S.W.
101147	Naiad	..	Townsville, 1907	Brisbane Water, N.S.W. 1895	W.	114 0	24 7	8 0	90	168	40	Australian Meat Export Co., Lim., 181, Eagle Street, Brisbane.
96036	Naikban	..	Glasgow, 1888	Dumbarton 1888	S.	165 0	27 1	9 2	204	300	43	Irrawaddy Flotilla Co., Lim., 153, St. Vincent St., Glasgow. *Robert Galloway, same address.*
91758	Naimee	..	Rangoon, 1893	Dallah, Rangoon 1893	I.	75 9	13 5	7 9	32	64	52	Steel Brothers & Co., Lim., Rangoon.
128766	Nairana	..	Grimsby, 1919	Aberdeen 1913	S.	117 8	22 5	12 1	87	225	76	Trawlers (White Sea & Grimsby), Lim., Auckland Rd., Fish Docks, Grimsby, Lincs. *Harold Bacon, Corby House, Wellowgate, Grimsby.*
132476	Nairana	T.H.P.M	Melbourne, 1921	Dumbarton 1917	S.	315 8	45 6	16 1	1228	3042	550	Tasmanian Steamers Proprietary, Lim., 466, Collins St., Melbourne, Australia.
144789	Nairn	..	Aberdeen, 1920	Aberdeen 1910	S.	110 3	21 0	11 4	83	197	62	×Benjamin Allenby, 52, Springbank Terrace, Aberdeen.
132788	Nairnside	..	Inverness, 1912	Inverness 1912	W.	88 2	18 7	8 8	33	84	27	×William M. Ellen, Bayhead, Lochloy Rd., Nairn.
143960	*Nairobi	K.G.N.S	Bombay, 1921	Beverley 1919	S.	125 5	23 5	12 7	129	296	86	Allibhoy M. Jeevanjee, 7-10, Elphinstone Circle, Fort, Bombay.
148526	Naja	..	London, 1924	Aberdeen 1924	S.	73 2	18 1	8 5	2	72	39	×Herbert S. Gaselee, 20, St. Dunstan's Hill, London, E.C.3.
142257	Naldera	J.T.K.Q	Greenock, 1918	Greenock 1918	S.	580 9	67 2	27 9	8936	16088	5000	Peninsular & Oriental Steam Navigation Co., 122, Leadenhall St., London, E.C. 3. *Frank Ritchie, same address.*
146303	Nalgora	K.M.N.T	Glasgow, 1922	Sunderland 1922	S.	433 0	57 4	30 2	4101	6579	770	British India Steam Nav. Co., Lim., 122, Leadenhall St., London, E.C. 3. *Right Hon. Lord Incheape, G.C.M.G., K.C.S.I., K.C.I.E., same address.*
137224	†Nalpa	K.H.W.L	Pt. Adelaide, 1921	Delfzyl, Holland. 1919	S.	180 8	28 7	12 6	365	686	84	Adelaide Steamship Co., Lim., Currie St., Adelaide, S. Australia.
115794	Nam Sang	T.H.G.N	Hong Kong, 1924	Govan 1902	S.	370 3	47 2	27 2	2591	4035	450	Indo-China Steam Navigation Co., Lim., Victoria, Hong Kong. *Henry Keswick, 3, Lombard St., London.*
153790	‡Nam Yong	..	Singapore, 1926	Kinderdijk, Holland. 1917	S.	240 0	36 2	16 7	769	1345	127	Heap Eng Moh Steamship Co., Lim., 22, Teluk Ayer St., Singapore.

* Formerly the "John Gauntlett." † Foreign name "Solholm." ‡ Formerly the "Kapelle."

Digitized by Google

100729	Nama	..	Brockville, Ont., 1922.	Montreal 1887 Rebuilt, Brockville, Ont.	1919	W.	58 4	10 3	5 3	21	40	3	James H. Simpson, Brockville, Ont.
108161	*Namaqua	V.H.J.M	Cape Town 1921	London	1896	S.	110 0	21 1	7 4	90	150	60	Thesen Steamship Co., Lim., Cape Town.
150186	Nambucca	T.Q.C.R	Sydney, N.S.W., 1922	Tuncurry, N.S.W.	1922	W.	148 0	35 0	8 7	202	415	20	North Coast Steam Nav. Co., Lim., 3, Sussex St., Sydney, N.S.W.
140034	†Nanaimolite	..	Nanaimo, B.C., 1927	West Hartlepool	1915	S.	170 0	31 2	10 7	168	513	98	Imperial Oil Lim., Sarnia, Ont.
145976	Nancie Thomas	K.N.C.S	Liverpool, 1922	Whiteinch, Glasgow.	1922	S.	130 3	22 6	9 8	116	311	63	Thomas Bros. Shipping Co., Lim., 30, Brunswick St., Liverpool. *W. Glynne Thomas, same address.*
146657	Nanchang	K.N.B.T	London, 1922	Greenock	1922	S.	295 8	44 2	19 6	1506	2488	113	China Navigation Co., Lim., 8, Billiter Square, London, E.C. 3. *John K. Swire, same address.*
107729	Nancy	..	Vancouver, B.C., 1900	Vancouver, B.C.	1900	W.	26 9	8 6	2 4	4	6	1	William J. Belding, Vancouver, B.C.
132406	Nancy Hague	H.S.V.C	Fleetwood, 1911	Middlesbrough	1911	S.	130 5	23 0	13 2	121	299	91	New Docks Steam Trawling Co. (Fleetwood), Lim., 158, Dock St., Fleetwood. *William W. Brierley, Orient Bldgs., Station Rd., Fleetwood.*
131857	Nankin	H.W.G.C	Greenock, 1912	Greenock	1912	S.	449 7	52 2	30 6	4311	7058	700	Peninsular and Oriental Steam Navigation Co., 122, Leadenhall St., London, E.C. 3. *Frank Ritchie, same address.*
152102	Nanning	T.H.V.D	London, 1923	Hong Kong	1923	S.	295 8	44 2	19 6	1505	2485	160	China Navigation Co., Lim., 8, Billiter Square, London, E.C. 3. *George W. Swire, same address.*
122397	Nanoose	..	Victoria, B.C., 1908	Victoria, B.C.	1908	S.	116 0	24 6	14 0	166	305	63	Canadian Pacific Railway Co., Montreal.
146475	‡Naomh Breandun.	..	Dundalk, 1922	Lytham	1917	S.	75 0	15 1	6 5	18	62	25	Dundalk Harbour Commission, Dundalk. *Joseph P. M. Williams, same address.*
84612	Naomi	..	Cape Town, 1892	Wyvenhoe, Essex	1891	S.	50 0	11 0	4 0	7	22	70	(c) Table Bay Harbour Board.
116118	‖Naos	K.V.M.Q.	Hull, 1926	Selby	1903	S.	126 0	21 5	12 0	95	235	63	Neptune Steam Trawling Co., Lim., St. Andrews Dock, Hull. *John W. Storr, same address.*
135550	Napierian	J.D.W.B	Liverpool, 1914	Old Kilpatrick	1914	S.	400 8	52 4	26 9	4101	6410	512	Frederick Leyland & Co., Lim., 27, James St., Liverpool. *George Goldsworthy, same address.*
149781	**Napierstar	K.V.Q.W	London, 1927	Port Glasgow	1927	S.	476 0	67 3	36 6	6527	10583	††1642	Blue Star Line (1920) Lim., Holland House, Bury St., London, E.C.3. *George H. Trott, same address.*
85308	††Napierville	..	Montreal, 1899	Sorel, Quebec 1883 Rebuilt	1899	W.	123 9	42 4	5 4	113	165	11 Pa.	Mrs. Arthemise Robert, Montreal.
134271	Naramata	..	Victoria, B.C., 1914	Okanagan Landing, B.C., & Port Arthur, Ont.	1913	S.	89 8	19 5	8 0	74	150	27	Canadian Pacific Railway Co., Montreal.
136384	Narani	..	Sydney, N.S.W., 1914	Cape Hawke, N.S.W.	1914	W.	148 6	33 2	8 7	180	381	48	Illawarra & South Coast Steam Navigation Co., Lim., 57, Day St., Sydney, N.S.W.
118397	‖‖Narborough	..	London, 1904	Greenock	1896	W.	50 7	10 3	6 1	10	20	4	Alfred Matthews, 120, Romford Road, Stratford,
141920	Nardana	K.C.M.W	Glasgow, 1919	Scotstoun	1919	S.	449 5	58 2	37 1	4968	7951	752	British India Steam Navigation Co., Lim., 122, Leadenhall St., London. *Rt. Hon. Lord Inchcape, G.C.M.G., K.C.S.I., K.C.I.E. same address.*
144349	Narenta	K.D.W.R	London, 1920	Belfast	1920	S.	450 2	58 3	37 1	5170	8266	850	Royal Mail Steam Packet Co., 18, Moorgate St., London, E.C. 2. *Richard L. Daniel, Atlantic House, Moorgate, E.C. 2.*
146333	Naringa	K.N.V.P	Glasgow, 1923	Sunderland	1923	S.	433 0	57 4	30 2	4118	6607	770	British India Steam Navigation Co., Lim., 122, Leadenhall St., London, E.C. 3. *Rt. Hon. Lord Inchcape, G.C.M.G., K.C.S.I., K.C.I.E., same address.*
143562	Nariva	K.F.L.B	Southampton, 1920	Linthouse, Glasgow.	1920	S.	430 4	61 3	36 1	5427	8723	1095	R. M. S. P. Meat Transport, Lim., 17 & 18, Telegraph St., London, E.C. 2. [*E.C. 2. Richard L. Daniel, Atlantic House, Moorgate,*
142496	Narkunda	K.F.D.N	Belfast, 1920	Belfast	1920	S.	581 4	69 4	44 5	9424	16572	2654	Peninsular & Oriental Steam Navigation Co., 122, Leadenhall St., London, E.C. 3. *Frank Ritchie, same address.*
150164	Narrabeen	..	Sydney, N.S.W., 1921	Sydney	1921	S.	110 0	26 8	9 2	114	177	27	Port Jackson & Manly Steamship Co., Lim., No. 3 Jetty, Circular Quay, Sydney, N.S.W.
121248	Narwhal	..	Glasgow, 1905	Bowling	1905	S.	66 9	18 3	8 8	39	98	20	× George M. Paterson, 6, Finnart St., Greenock.
129922	Nascopie	T.W.L.K	London, 1916	Newcastle-on-Tyne.	1912	S.	285 5	43 8	20 2	1488	2512	340	Hudson's Bay Co., 34, Bishopsgate, London, E.C. *Charles V. Sale, same address.*

* Formerly the "Umzimvubu." **Formerly the "Raleigh Star." † Formerly the "Toedjoe." †† Turbines. ‡ Formerly the "Saint Brendon" and "Spalding." ‡‡ Formerly the "Ile Heron" and "Cultivateur." ‖ Foreign name "Newland." ‖‖ Formerly the "Tarpon."

Digitized by Google

Official No.	Name of Ship.	International Code Signal (if any).	Port and Year of Registry.	Where and When Built.	Material.	Dimensions. Length.	Breadth.	Depth of Hold.	Registered Tonnage. Net Tonnage.	Gross Tonnage.	Horse Power of Engines.	Owner, or Part Owner, and Manager (if recorded). × Signifies *Managing Owner*. Italics signify *Manager*.
						ft. 10ths	ft. 10ths	ft. 10ths				
140619	Nasmyth. .	K.B.G.F	Liverpool, 1919 . .	Belfast . . . 1919	S.	412 6	55 8	34 4	4015	6509	518	Liverpool, Brazil & River Plate Steam Navigation Co., Lim., Royal Liver Building, Liverpool. *Alfred Woods, same address.*
133885	Nasookin.	..	Vancouver, B.C., 1913	Nelson, B.C. . 1913	S.	200 2	40 0	8 0	1035	1869	101	Canadian Pacific Railway Co., Montreal.
146595	Nassa . .	K.M.J.R	London, 1922 . .	Devonport . . 1922	S.	412 2	53 3	31 1	3342	5825	396	Anglo-Saxon Petroleum Co., Lim., St. Helen's Ct., E.C.3. *Andrew Agnew, same address.*
133738	Nasutlin	..	Vancouver, B.C., 1913	Whitehorse, Y.T. 1912	W.	115 0	27 1	3 8	256	405	13 Pa.	British Yukon Navigation Co., Lim., Vancouver, B.C.
87886	Natal . .	..	Liverpool, 1883 .	Northwich . . 1882	W.	90 0	20 7	9 9	98	145	18	Salt Union, Lim., Colonial House, Liverpool. *Eustace C. Wickes, same address.*
118911	*Natal II. . .	V.H.F.D	Grimsby, 1903 . .	Selby . . . 1903	S.	114 0	21 5	11 2	79	208	60	Diamonds Steam Fishing Co., Lim., Fish Docks, Grimsby. *Henry G. Hopwood, same address.*
150207	Natalia . .	..	Durban, 1925 . .	South Bank-on-Tees. 1925	S.	116 0	23 0	13 0	87	238	125	Premier Whaling Co., Lim., Delmore, Transvaal.
130923	Nathalie R. .	..	Montreal, 1912 . .	Sorel . . . 1912	W.	63 2	16 2	6 0	25	55	28	Hawkesbury Lumber Co., Lim., 134, Wellington St., Ottawa.
119162	Nathaniel Dunlop.	..	Glasgow, 1904 . .	Greenock . . 1904	S.	59 7	15 6	8 5	13	50	20	Clyde Pilotage Authority, 16, Robertson St., Glasgow. *James Macfarlane, same address.*
145330	Natia . .	K.H.G.V	Southampton, 1920 .	Glasgow . . 1920	S.	430 4	61 3	36 1	5427	8723	1095	R.M.S.P. Meat Transports, Lim., 17 and 18, Telegraph St., London, E.C. 2. *Richard L. Daniel, Atlantic House, Moorgate, E.C. 2.*
135148	Natica . .	H.W.V.C	London, 1912 . .	Wallsend-on-Tyne 1912	S.	406 5	51 3	28 9	3399	5589	460	Anglo-Saxon Petroleum Co., Lim., St. Helens Court, Gt. St. Helens, London, E.C. 3. *Andrew Agnew, same address.*
81343	National . .	..	Liverpool, 1889 . .	Winsford . . . 1876	W.	88 0	20 8	8 6	82	120	24	Salt Union, Lim., Colonial House, Liverpool. *Eustace C. Wickes, same address.*
116255	National . .	..	Toronto, Ont., 1903 .	Toronto, Ont. . 1903	W.	39 0	10 0	4 6	12	18	11	Corporation of the City of Toronto, Toronto, Ont.
107926	Native . .	..	New Westminster, B.C., 1900.	New Westminster, B.C. 1900	W.	66 0	14 0	6 0	36	52	13	Anglo-American Corporation Lim., 640, Pender St. West, Vancouver, B.C.
112512	Natone . .	..	Sydney, N.S.W., 1900	Berry's Bay, N.S.W. 1900	W.	86 2	18 9	9 4	50	73	24	Union Steamship Co. of New Zealand, Lim., Dunedin, N.Z.
114011	Naukmyi . .	..	Glasgow, 1902 . .	Dumbarton . . 1901	S.	100 8	22 9	6 3	42	92	8	Irrawaddy Flotilla Co., Lim., 153, St. Vincent St., Glasgow. *Robert Galloway, same address.*
115201	Naumai . .	..	Auckland, N.Z., 1903	Kaipara . . 1903	W.	72 8	14 2	7 7	18	47	12	Andrew Smith, Napier, N.Z.
146565	Nauru Chief .	K.M.D.W	London, 1922 . .	Christiania . . 1921	S.	289 5	44 1	26 9	2047	2934	268	Alwin R. Dickinson, Bank Chambers (Room 214), 329, High Holborn, London, W.C. *Alfred H. Gaze, 465, Collins St., Melbourne, Australia.*
94133	Nautilus . .	..	Brisbane, 1917 . .	Maryborough . 1879	S.	135 3	23 1	10 3	161	288	41	John Burke, Lim., Tribune St., South Brisbane, Queensland.
105588	Nautilus . .	..	Greenock, 1898 . .	Bowling . . 1898	I. & S.	66 0	17 6	5 8	39	73	14	× George D. Holmes, 12, Clifton Gardens, Goole.
120380	Nautilus . .	V.H.G.F	Port Natal, 1913 .	Renfrew . . 1903	S.	281 0	46 6	17 4	1050	2034	284	Union Government of South Africa, Department of Railways and Harbours, Province of Natal.
64415	Nautilus . .	..	Sydney, N.S.W., 1893	Sydney, N.S.W. . 1873	W.	46 0	8 2	4 0	8	11	8	Sydney Ferries, Lim., Sydney, N.S.W.
126194	Navarch . .	..	Windsor, Ont., 1909 .	Boston, U.S.A. . (a)	W.	51 8	10 5	5 4	14	20	5	Polson Iron Works, Lim., Toronto, Ont.
124161	Navarino . .	H.K.B.Q	Glasgow, 1907 . .	Port Glasgow . 1907	S.	400 1	52 0	28 2	3300	5103	427	Glasgow Shipowners' Co., Lim., 165, St. Vincent St., Glasgow. *Lawrence Glen, same address.*

* Formerly the "Natal."

Digitized by Google

135702	Navasota	J.S.K.N	Southampton, 1918	Newcastle-on-Tyne.	1918	S.	430	0	61	3	27	8	5523	8799	1092	R.M.S.P. Meat Transports, Lim., 17 & 18, Telegraph Street, London, E.C. [*E.C.2.* *Richard L. Daniel, Atlantic House, Moorgate,*
135575	Navigator	J.F.L.S	Liverpool, 1914	Scotstoun	1914	S.	365	2	47	1	27	3	2404	3803	384	Charente Steam Ship Co., Lim., Mersey Chambers, Liverpool. *Charles Blackburn, same address.*
122511	*Navvy Jack	..	Vancouver, B.C., 1907	Vancouver, B.C.	1907	W.	56	9	14	6	6	8	32	47	14	Deeks Sand & Gravel Co. Lim., 712, Pacific Bldg., Vancouver, B.C.
137429	Nawab	J.K.C.P	Liverpool, 1915	Scotstoun	1915	S.	404	0	52	8	28	7	3424	5430	474	Asiatic Steam Navigation Co., Lim., 45, St. Mary Axe, London, E.C. 3. *Alfred G. Turner, same address.*
146296	†Nayarit	T.Q.J.D	Montreal, 1925	Blyth	1918	S	255	2	35	0	16	2	850	1461	162	Clan Line Steamers, Lim., 109, Hope St., Glasgow. *Thomas Barr, same address.*
143452	‡Neath Abbey	K.W.G.Q	Cardiff, 1927	Chepstowe	1919	S.	303	0	43	0	20	7	1438	2492	175	Abbey Line Lim., 5, Dock Chambers, Cardiff. *Frederick Jones same address.*
136139	Neath Castle	..	Swansea, 1916	South Bank-on-Tees.	1916	S.	125	4	23	4	12	8	107	275	87	Consolidated Fisheries Lim., Fish Docks, Grimsby. *John D. Marsden, Haverthwaite, Grimsby.*
144628	Nebraska	K.G.H.F	London, 1920	Belfast	1920	S.	450	2	58	3	37	1	5163	8262	850	Royal Mail Steam Packet Co., 18, Moorgate St., London, E.C. 2. *Richard L. Daniel, Atlantic House, Moorgate, E.C. 2.*
146891	Nebris	K.R.P.T	Grimsby, 1924	Selby	1912	S.	135	0	23	5	12	6	121	303	88	Consolidated Fisheries, Lim., Auckland Rd. Fish Docks, Grimsby. *John D. Marsden, same address.*
148391	Necessity	..	Hull, 1924	Hessle	1914	S.	51	5	16	1	7	6	28	53	8	Hull Trawlers Supply Co., Lim., St. Andrew's Dock, Hull. *Henry F. Parker, same address.*
130435	‖Neebing	..	Montreal, 1916	Toledo, Ohio	1892	S.	193	0	40	5	12	3	763	1109	77	James Playfair, Midland, Ont.
143878	Neil Smith	K.M.Q.J	London, 1919	South Bank-on-Tees.	1917	S.	125	5	23	4	12	8	107	275	87	Pater Steam Trawling Co., Lim., The Docks, Milford Haven. *John Grieve, Bush St., Pembroke Dock.*
79347	Nelcebee	Q.P.J.W	Port Adelaide, 1883	Birkenhead, S.A.	1883	I.	107	0	18	8	9	2	85	162	60	Edward H. Hipkins, Kent St., Alberton, S. Aus.
131326	Neleus	H.S.K.J	Liverpool, 1911	Belfast	1911	S.	443	0	52	7	32	0	4260	6685	825	China Mutual Steam Navigation Co., Lim., India Buildings, Liverpool. *Lawrence D. Holt, same address.*
130711	Nelley J.	..	Kenora, Ont., 1912	Kenora, Ont.	1911	W.	52	0	12	5	5	0	21	31	3	Booth Fisheries Company of Canada, Lim., Dominion Bank Building, Toronto, Ont.
83672	Nellie	..	Adelaide, S.A., 1891	Moama River, N.S.W.	1882	I.	79	8	20	4	4	6	58	67	10 Pa.	Murray Shipping Lim., Steamship Buildings, Currie St., Adelaide, S.A.
95148	Nellie	N.J.G.Q	Gibraltar, 1897	Gibraltar	1897	W.	55	8	11	3	5	7	10	21	10	M. N. Bland & Co., Lim., Irish Town, Gibraltar.
79290	Nellie	..	Launceston, 1890	Launceston	1889	W.	46	2	11	4	4	7	11	16	6	Alexander Evans, Launceston, Tasmania.
74927	Nellie	..	N'castle, N.S.W., 1892	Balmain, N.S.W.	1877	W.	98	4	14	8	5	6	44	69	16 Pa.	Andrew Snedden, Newcastle, N.S.W.
83655	Nellie	..	Sydney, N.S.W., 1882	Sydney, N.S.W.	1881	W.	61	4	13	9	4	8	23	34	10	Harry C. Love, Clarence St., Sydney, N.S.W.
92660	Nellie Bly	..	St. Catharines, Ont., 1890.	Port Dalhousie, Ont.	1890	W.	42	2	13	4	4	2	7	13	8	George Bruce, Toronto, Ontario.
132415	Nellie Braddock	J.C.B.K	Fleetwood, 1913	Aberdeen	1913	S.	130	1	23	6	13	3	128	314	69	Clifton Steam Trawlers, Lim., Fish Docks, Fleetwood. ***William W. Brierley, Orient Bldgs., Station Rd., Fleetwood.***
140846	**Nellie Gardiner	..	Banff, 1925.	Gainsborough. 1919 Lengthened at Buckie. 1920 Shortened at Peterhead. 1924		S.	86	7	18	5	9	2	40	96	43	×David Gardiner, Kinnaird, Victoria St., Cullen, Banff.
103938	Nellie H.	..	Chatham, N.B., 1897	Chatham, N.B.	1897	W.	41	1	9	0	4	2	5	8	3	Edward Miller, Gaspé, Quebec.
135263	††Nellie Laud	..	Leith, 1927	Namur, Belgium	1913	S.	85	2	20	1	7	6	50	123	35	×James A. A. White, North Queensferry, Fifeshire.
125947	Nellie McGee	..	Peterhead, 1923	Govan	1908	S.	86	3	18	5	8	8	39	93	39	×James G. A. Stephen, 7, Jamaica St., Peterhead.
127115	‡‡Nellie Wilson	..	North Shields, 1927	Aberdeen	1910	S.	112	7	22	2	11	9	77	198	77	Crater Steam Fishing Co., Lim., Fish Quay, North Shields. *Joseph D. Irvin, 63, Holywell Avenue, Monkseaton.*

*Formerly the "Edith."
** Formerly the "River Ugie."
† Formerly the "Sinaloa."
†† Formerly the "Coalhurst" and "John B. Ketchum 2nd."
‡ Foreign name "Bellas" formerly the "War Apple."
‡‡ Foreign name "Nadine," formerly the "Thomas Young."
‖ Formerly the "Concrete."

Digitized by Google

Official No.	Name of Ship.	International Code Signal (if any).	Port and Year of Registry.	Where and When Built.	Material.	Dimensions. Length.	Breadth.	Depth of Hold.	Registered Tonnage. Net Tonnage.	Gross Tonnage.	Horse Power of Engines.	Owner, or Part Owner, and Manager (if recorded). × Signifies *Managing Owner*. Italics signify *Manager*
						ft. 10ths	ft. 10ths	ft. 10ths				
135325	Nellore	J.C.M.S	Greenock, 1913	Greenock 1913	S.	450 0	52 2	30 6	4250	6853	700	Peninsular & Oriental Steam Navigation Co., 122, Leadenhall St., London. *Frank Ritchie, same address.*
121252	Nelly	..	Glasgow, 1905	Falkirk 1882	I.	65 1	15 1	5 0	26	38	10	James Aitken & Co. (Falkirk), Lim., Lint Riggs, Falkirk. [*shire.* *Alexander Cowan, Sunnyside, Camelon, Stirling-*
87479	Nelson	P.W.M.B	Cardiff, 1883	Falmouth 1882	W.	58 4	13 4	6 1	3	26	16	Edmund Handcock, jun., Lim., Stuart Street, Cardiff. *Michael Dunn, 373, Cowbridge Road, Cardiff.*
88667	Nelson	..	Chatham, N.B., 1885	Chatham, N.B. 1885	W.	78 4	14 7	7 0	44	64	21	Alexander P. McLennan, Sydney, C.B.
102586	Nelson	..	Glasgow, 1893	Kirkintilloch 1893	I.	66 0	18 1	6 2	38	81	20	Purdy Coal Co., Lim., Fish Quay, North Shields. *George R. Purdy, same address.*
110561	Nelson	..	Liverpool, 1899	Liverpool 1899	S.	92 2	20 7	10 9	—	149	94	Alexandra Towing Co., Lim., 25, Drury Buildings, 21, Water Street, Liverpool. *Silvester J. Procter, same address.*
108389	Nelson	..	London, 1898	Dundee 1898	S.	69 0	16 4	8 5	1	55	60	Humphery & Grey (Lighterage) Lim. Hay's Wharf, Tooley St., London. *John Wilson, same address.*
132880	*Neotsfield	J.B.T.F	Hull, 1919	Stockton 1913	S.	380 2	50 9	28 0	3022	4793	385	Neotsfield Ship Co., Lim., Fleet Chambers, Jameson St., Hull. *James Bell, jun., same address.*
128292	Nepaul	..	Glasgow, 1909	Dumbarton 1909	S.	329 0	46 1	10 7	1191	1701	203 Pa.	Irrawaddy Flotilla Co., Lim., 153, St. Vincent St., Glasgow. *Robert Galloway, same address.*
112494	Nepean	..	Sydney, N.S.W., 1900	Penrith, N.S.W. 1900	W.	56 0	12 0	4 5	15	22	6	George A. Engel, Port Stephens, N.S.W.
108536	Neptune	..	Fleetwood, 1898	Renfrew 1881	I.	145 7	30 3	9 4	139	313	64	London, Midland & Scottish Railway Co., Euston Station, London, N.W.1. *Alexander Newlands, same address.*
102585	Neptune	..	Liverpool, 1921	Whiteinch 1893	S.	100 0	21 1	10 8	5	165	84	British-Mediterranean Lighterage Co., Lim., 3, London Wall Bldgs., London, E.C.2. *William B. Fairbairn, same address.*
93789	Neptune	..	Liverpool, 1888	Liverpool 1888	I.	95 3	20 2	9 8	9	138	80	Alexandra Towing Co., Lim., 25, Drury Buildings, 21, Water St., Liverpool. *Silvester J. Procter, same address.*
92762	Neptune	..	Quebec, 1889	Lotbinière 1889	W.	32 6	8 8	2 8	8	11	8	John Breakey, Quebec.
130633	Neptune	..	St. John, N.B., 1911	Port Greville, N.S. 1911	W.	73 4	20 5	10 7	80	118	19	Joseph P. Carey, St. John's, N.F.L.
66753	†Neptune	M.J.Q.C	St. John's, N.F.L., 1888	Dundee 1873	W.	190 5	29 8	18 4	465	684	110	Job's Sealfishery Co., Lim., St. John's, N.F.L.
72862	Neptune	..	Shanghai, 1898	Shanghai 1898	S.	62 0	14 0	7 3	8	45	27	Ocean Steamship Co., Liverpool.
124528	Neptune	J.B.K.C	Southampton, 1910	Southampton 1910	S.	130 0	25 0	11 9	3	314	184	Southampton, Isle of Wight and South of England Royal Mail Steam Packet Co., Lim., 2, High St., Southampton. *Frederick J. Burnett, same address.*
141898	Nerbudda	J.W.S.L	Glasgow, 1919	Whiteinch, Glasgow. 1919	S.	449 0	58 2	37 1	4928	7911	752	British India Steam Navigation Co., Lim., 122, Leadenhall St., London, E.C.3. *Sir Duncan Carmichael, same address.*
133751	Nereid	..	St. John, N.B., 1913	Waterborough, N.B. 1912	W.	53 6	15 6	6 3	28	40	13	J. Willard Smith, Lim., Westfield Centre, King's Co., N.B.
100223	Nereus	..	St. John's, N.F.L., 1899	Dartmouth, N.S. 1892	W.	42 2	9 5	5 5	11	16	13	Robert G. Rendell, St. John's, N.F.L.
144828	Nerine	V.H.K.S	Cape Town, 1925	Aberdeen 1925	S.	115 2	22 1	12 0	74	197	62	Irvin & Johnson (South Africa), Lim., Fish Quay Docks, Cape Town, South Africa.
147369	Nerissa	K.V.C.R	Liverpool, 1926	Port Glasgow 1926	S.	349 5	54 3	30 4	3116	5583	732	New York, Newfoundland and Halifax Steamship Co., Lim., 20, Castle St., Liverpool. *Frederick C. Bowring, same address.*

* Formerly the "Dartwen."

† Also fitted with Sails.

Digitized by Google

124086	*Nero	H.L.M.Q	Hull, 1924	Middlesbrough	1907	S.	180	0	28	6	12	6	280	640	90	Ellerman's Wilson Line, Lim., Hull. *John W. Bayley, Commercial Rd., Hull.*
130019	Nesmar	..	Lowestoft, 1911	Lowestoft	1911	W.	84	3	19	5	9	6	37	87	20	Stranton Drifters, Lim., Fish Quay, Hartlepool. *Robert H. Davison, 7, Albion Terrace, Hartlepool.*
131467	Nessian	J.B.D.H	Liverpool, 1912	Greenock	1912	S.	400	0	52	4	35	0	4012	6276	300	Frederick Leyland & Co., Lim., 27, James St., Liverpool. *George Goldsworthy, same address.*
145450	Nestlea	K.J.H.F	Newcastle, 1921	Sunderland	1921	S.	365	0	51	5	25	2	2473	4274	375	John Priestman, 11, Saville Row, Newcastle-on-Tyne. *Wilfrid Reay-Smith, same address.*
135456	Nestor	J.C.D.H	Liverpool, 1913	Belfast	1913	S.	563	2	68	4	31	2	9116	14629	1200	Ocean Steam Ship Co., Lim., India Buildings, Water St., Liverpool. *Lawrence D. Holt, same address.*
84878	†Nestor	J.Q.D.N	Shields, South, 1906	Low Walker	1883	I.	100	0	19	8	10	1	41	122	80	Lawson-Batey Tugs, Lim., "K," Exchange Buildings, Quayside, Newcastle-on-Tyne. *Joseph Lawson and Frank Batey, same address.*
117732	Nethergarth	H.K.G.T	Bristol, 1907	Lytham	1907	S.	81	2	17	6	9	9	—	96	60	R. & J. H. Rea, Lim., Cory Buildings, Fenchurch St., London, E.C.3. *Reginald J. Speller, same address.*
139042	‡Nethergate	J.L.F.W	London, 1921	Geestemünde	1908	S.	402	4	52	7	28	5	3197	5096	473	Turnbull Scott Shipping Co., Lim., 24, St. Mary Axe, London, E.C. 3. *Reginald M. K. Turnbull, same address.*
104686	Netherhall	..	Maryport, 1898	Newport, Mon.	1897	S.	76	3	15	5	9	0	—	69	50	Commissioners of the Harbour of Maryport, Maryport, Cumberland.
129165	‖Netley	..	London, 1911	Blackwall	1885	S.	58	5	15	8	5	6	23	38	8	×Charles Crawley, 32, Old Gravel Lane, Wapping, E.
122999	Netravati	T.V.R.G	Bombay, 1909	Grangemouth	1909	S.	246	8	36	2	21	5	699	1536	310	Bombay Steam Navigation Co., Lim., Frere Road, Bombay.
135772	Netsukis	..	Lowestoft, 1913	Lowestoft	1913	W.	83	4	19	4	9	3	39	85	30	White Star Fishing Co., Lim., Waveney Chambers, Lowestoft. *Frederick Spashett, same address.*
146321	Netta	K.N.H.Q	Glasgow, 1923	Heusdon	1919	S.	216	2	34	6	13	0	572	1009	90	×William C. Lynn, 144, West Regent Street, Glasgow.
121951	Nettie B.	..	PortStanley, Ont., 1906	Port Stanley, Ont.	1906	W.	37	7	11	8	4	3	9	12	5	Pankhurst J. Meneray, Thornbury, Ont.
121230	Nettle	..	Fleetwood, 1925	Govan	1905	S.	110	4	21	0	11	0	69	173	47	Bourne Trawling Co., Lim., Wyre Dock, Fleetwood. *Joseph A. Taylor and Harold Taylor, same address.*
133081	Neuralia	J.B.D.T	Glasgow, 1912	Whiteinch	1912	S.	480	5	58	1	30	8	5656	9082	564	British India Steam Navigation Co., Lim., 122, Leadenhall St., London. *Rt. Hon. Lord Inchcape, G.C.M.G., K.C.S.I., K.C.I.E., same address.*
133102	Nevasa	J.B.R.K	Glasgow, 1913	Whiteinch	1913	S.	480	4	58	1	30	9	5641	9069	564	British India Steam Navigation Co., Lim., 122, Leadenhall St., London. *Rt. Hon. Lord Inchcape, G.C.M.G., K.C.S.I., K.C.I.E., same address.*
128884	**Neville	J.F.Q.S.	Cardiff, 1927	Bill Quay-on-Tyne	1914	S.	238	4	36	1	14	1	719	1337	176	Neville Shipping Co., Lim., Cymric Buildings, Cardiff. *Frederick H. Green, same address.*
131453	Nevisian	J.N.T.V	Liverpool, 1912	Partick	1912	S.	400	8	52	5	34	9	4097	6369	508	Frederick Leyland & Co., Lim., 27, James St., Liverpool. *George Goldsworthy, same address.*
145908	New Boyne	..	Liverpool, 1921	Lytham	1896	S.	64	4	13	8	5	7	29	42	††50	Grain Elevating & Automatic Weighing Co., Lim., 3, Rumford St., Liverpool. *John E. Kerr, same address.*
144348	New Brighton	K.D.P.F	London, 1920	Belfast	1920	S.	412	6	55	8	34	4	4023	6538	609	African Steamship Co., 17-18, Billiter St., London, E.C. 3. *Edwin B. Caarten, same address.*
143625	New Brooklyn	K.F.D.P	Liverpool, 1920	Belfast	1920	S.	412	6	55	8	34	4	4039	6546	518	British African Steam Navigation Co., Lim., Colonial House, Water St., Liverpool. *David Jones, 20, Water St., Liverpool.*
140632	New Brunswick.	K.B.Q.R	Liverpool, 1919	Belfast	1919	S.	412	6	55	8	34	4	4029	6529	518	Elder Line, Lim., Colonial House, Water St., Liverpool. *David Jones, same address.*
144601	New Columbia	K.F.V.Q	London, 1920	Belfast	1920	S.	412	6	55	8	34	4	4044	6574	518	African Steamship Co., 17/18, Billiter St., London, E.C. *Edwin Bicker-Caarten, same address.*

* Formerly the "Claddagh," "Wirral Coast," "Truthful," and "Sussex Coast."
† Formerly the "Africa."
‡ Formerly the "Warturm."
‖ Formerly a motor vessel.
**Formerly the "Wharfedale," "Abbeville" and "Edwin Hunter."
†† I.H.P.

Digitized by Google

Official No.	Name of Ship.	International Code Signal (if any).	Port and Year of Registry.	Where and When Built.	Material.	Dimensions. Length.	Breadth.	Depth of Hold.	Registered Tonnage. Net Tonnage.	Gross Tonnage.	Horse Power of Engines.	Owner, or Part Owner, and Manager (if recorded). × Signifies *Managing Owner*. Italics signify *Manager*.
						ft. 10ths.	ft. 10ths.	ft. 10ths.				
143737	New Conveyor	..	Liverpool, 1921 . .	(a) (a)	S.	120 3	20 2	8 4	133	195	50	Grain Elevating & Automatic Weighing Co., Lim., 24, Fenwick St., Liverpool. *John E. Kerr, same address.*
126894	New Delta .	..	Vancouver, B.C., 1910	Vancouver, B.C. . 1910	W.	57 8	15 0	6 4	49	73	9	Mrs. Hilda M. Armstrong, 1550, Inverness St., Burnaby B.C.
145761	New Fawn .	..	Guernsey, 1923 . .	Paisley . . . 1923	S.	125 0	23 2	7 6	134	287	51	St. Malo & Binic Steamship Co., Lim., North Esplanade, Guernsey. *James G. Piprell, Fairmead, Brock Rd., Guernsey.*
140645	New Georgia .	K.C.F.L	Liverpool, 1919 .	Belfast . . . 1919	S.	412 6	55 8	34 4	4044	6566	518	British and African Steam Navigation Co., Lim., Colonial House, Water St., Liverpool. *David Jones, same address.*
148053	New Lambton	K.Q.D.B	Newcastle, 1924 .	Sunderland . . 1924	S.	308 0	44 5	20 8	1541	2709	261	Tanfield Steamship Co., Lim., Cathedral Bldgs., Dean St., Newcastle-on-Tyne. *William B. Nisbet, same address.*
133504	New Londoner	H.W.F.M	Newcastle, 1912 .	West Hartlepool . 1912	S.	260 2	35 0	14 3	679	1374	317	Tyne Tees Steam Shipping Co., Lim., 25, King St., Newcastle-on-Tyne. *Frederick Whittock, same address.*
152087	New Mathilde	T.H.V.G	Hong Kong, 1922 .	Kiel . . . 1906	S.	230 8	34 1	19 3	842	1410	130	Yik Tai Steamship Co., Lim. 114, Wing Lok, St., Hong Kong.
140651	New Mexico .	K.C.H.S	Liverpool, 1919 .	Belfast . . . 1919	S.	412 6	55 8	34 4	4044	6566	518	Elder Line, Lim., Colonial House, Water St., Liverpool. *David Jones, same address.*
149409	*New Northland	K.V.B.T	Newcastle, 1926 .	Newcastle . . 1926	S.	287 7	47 2	22 2	2029	3445	393	Eastern Shipping Co., Lim., 71, St. Peter's St., Quebec. *Desmond A. Clark, same address.*
119596	New Pioneer .	H.F.D.S	Manchester, 1905 .	Newcastle . . 1905	S.	193 0	29 6	12 4	320	722	97	Co-operative Wholesale Society, Lim., 1, Balloon St., Manchester. *Thomas Brodrick, same address.*
113356	†New Prosperity	..	Liverpool, 1921 .	Oulton Broad . 1901	W.	79 4	18 2	8 0	36	68	29	Grain Elevating & Automatic Weighing Co., Lim., 3, Rumford St., Liverpool. *John E. Kerr, same address.*
84511	New Resolute.	..	Truro, 1882 . .	Malpas . . . 1882	W.	71 2	15 1	6 7	18	40	25	×Albert E. Benney, 13, Frobisher Terrace, Falmouth.
132372	New Spray .	..	Yarmouth, 1912 .	Lowestoft . . 1912	W.	80 6	18 2	8 4	33	70	20	×Robert J. Balls, 16, St. Peter's Rd., Great Yarmouth.
146556	NewStormCock	..	London, 1922 . .	Danzig . . . 1921	S.	104 2	21 0	10 1	14	197	99	×George Edgley, 130, Darnley Rd., Gravesend, Kent.
126255	New Success .	..	Chatham, N.B., 1909	BurntChurch, N.B. 1909	W.	78 0	26 0	5 0	34	77	12 Pa.	James Anderson, Burnt Church, N.B.
140653	New Texas .	K.C.M.H	Liverpool, 1919 .	Belfast . . . 1919	S.	412 6	55 8	34 4	4044	6568	518	British & African Steam Navigation Co., Lim., Colonial House, 20, Water St., Liverpool. *David Jones, same address.*
140658	New Toronto .	K.C.P.W	Liverpool, 1919 .	Belfast . . . 1919	S.	412 6	55 8	34 4	4044	6568	518	British and African Steam Navigation Co., Lim., Colonial House, Water St., Liverpool. *David Jones, same address.*
149563	‡New Verdun .	..	Plymouth, 1926 .	Marstal, Denmark 1907	S.	130 0	23 9	10 5	149	332	72	Plymouth Channel Islands and Brittany Steamship Co., Lim., 9a and 10, The Exchange, Plymouth. *John W. H. Stokes, same address.*
147489	New Windsor Castle	..	London, 1923 . .	Windsor . . 1923	W.	94 0	16 5	5 4	57	84	‖70	×Arthur Jacobs, Thames Hotel, Windsor, Berks.
134720	New York City	J.S.N.D	Bristol, 1918 . .	Bristol . . 1918	S.	311 0	42 8	23 6	1622	2736	243	Bristol City Line of Steamships, Lim., Albion Dockyard, Bristol. *Charles G. Hill and Charles L. Hill, same address.*

* Formerly the "Northland." † Formerly the "Prosperity." ‡ Formerly the "Verdun." ‖ I.H.P.

Digitized by Google

146581	New York News	K.M.H.F	Montreal, 1925	Londonderry.	1922	S.	250	2	43	0	16	8	970	1670	118	Chicago Tribune Transportation Co., Lim., Thorold, Ont. *John S. Steele, c/o Chicago Tribune, 138, Fleet St., London, E.C.4.*
109056	New Zealand	J.M.T.L	Hull, 1898	Hull	1898	I.	146	7	22	6	10	8	116	290	86	Hull Steam Fishing & Ice Co., Lim., Hull. *Joseph Vivian, St. Andrew's Dock, Hull.*
142623	*Newaster	J.T.R.B	London, 1918	West Hartlepool	1918	S.	331	1	46	7	23	2	1873	3114	368	Aster Shipping Co., Lim., 120, Merchants' Exchange, Cardiff. *Ernest R. Brown, same address.*
101897	†Newbigging	M.Q.V.W	Dundee, 1919	Sunderland	1892	S.	289	7	38	1	20	1	1551	2400	180	Fernlands Steamship Co., Lim., 39, Dock St., Dundee. *John M. H. Mitchell and James Mitchell, same address.*
148124	Newbrough	K.S.N.G	Newcastle, 1925	Sunderland	1925	S.	390	0	56	8	28	6	3328	5342	363	Northumbrian Shipping Co., Lim., Exchange Buildings, Newcastle-on-Tyne. *Francis W. C. Common, Brian E. Common, and Lawrence A. Common, same address.*
89836	Newburgh	P.V.G.R	Sydney, N.S.W., 1892	South Shields	1888	I.	86	0	16	6	9	7	1	78	50	J. Fenwick & Co., Lim., 19, Bridge St., Sydney, N.S.W.
149773	Newbury	K.V.P.M	London, 1927	Port Glasgow	1927	S.	404	9	53	0	27	5	3196	5102	504	Alexander Shipping Co., Lim., 4, St. Mary Axe, London, E.C.3. *Charles E. Alexander, same address.*
120848	Newby Hall	H.C.L.W	Liverpool, 1905	Whiteinch	1905	S.	375	0	47	2	27	9	2840	4391	230	Ellerman Lines, Lim., 12, Moorgate St., London. *Frederick H. Southern, Tower Building, Liverpool.*
88978	Newcastle	R.L.D.C	Sydney, N.S.W., 1892	Kinghorn, Fife	1884	S.	264	6	32	9	15	9	587	1251	500 Pa.	Newcastle and Hunter River Steam Ship Co., Lim., Sydney, N.S.W.
146635	Newchwang	K.M.T.Q	London, 1922	Greenock	1922	S.	295	8	44	2	19	6	1501	2480	113	China Nav. Co., Lim., 8, Billiter Sq., London, E.C. 3. *George W. Swire, same address.*
111813	Newera	..	Victoria, B.C., 1917	Vancouver, B.C.	1901	W.	52	5	13	6	5	6	37	56	9	Frederick Warren, Craigflower P.O., Esquimalt, B.C.
109380	‡Newey	K.F.H.D	London, 1897	Paisley, 1895		S.	181	7	35	1	14	0	399	674	138	James Dredging Towage & Transport Co., Lim., 3, Little George St., London, S.W.1. *Robert E. V. James, same address.*
147312	Newfoundland	K.S.P.G	Liverpool, 1925	Barrow-in-Furness.	1925	S.	406	1	55	4	31	8	3828	6791	1048	Warren Line (Liverpool), Lim., Royal Liver Building, Liverpool. *Joseph B. Glynn, same address.*
108449	Newhaven	J.P.L.T	Lowestoft, 1925	Govan	1897	S.	104	2	20	5	10	7	63	162	45	Consolidated Fisheries, Lim., Auckland Rd., Fish Docks, Grimsby. *John D. Marsden, Fish Docks, Grimsby.*
122989	Newhaven, N.B.	..	Aberdeen, 1927	Aberdeen	1909	S.	110	3	21	8	11	7	69	182	67	×John Walker, 202, Victoria Rd., Torry, Aberdeen.
110697	Newington	R.G.C.W	Vancouver, B.C., 1907	Hull	1899	I.	115	3	21	0	11	5	76	193	58	Minister of Marine & Fisheries for Dominion of Canada, Ottawa, Ont.
113567	Newlyn	..	Barrow, 1920	Lowestoft	1900	W.	77	7	17	9	7	8	42	61	15	×John T. Crane, 31, Trinity Terrace, Roa Island, Lancs.
126413	Newminko	..	Toronto, Ont., 1909	Gravenhurst, Ont.	1909	S.	84	0	16	5	5	7	81	128	14	William Hanna, Port Carling, Ontario.
148131	Newminster	K.S.T.R	Newcastle, 1925	Hebburn-on-Tyne	1925	S.	231	2	35	1	14	3	406	967	240	Tyne-Tees Steam Shipping Co., Lim., 25, King St., Newcastle-on-Tyne. *Frederick Whittock, same address.*
112843	‖Newnham	S.G.B.T.	London, 1926	Port Glasgow	1901	S.	330	1	48	0	23	5	2100	3316	290	Britain Steam Ship Co., Lim., 7, Whittington Avenue, London, E.C. *Stanley H. Burgess, same address.*
125470	Newona	H.P.Q.R	Montreal, 1910	Wallsend	1909	S.	250	4	43	1	22	3	1233	2278	148	Fraser, Brace & Clark, Lim., 83, Craig St. West, Montreal.
123333	Newport	..	Dundee, 1910	Dundee	1910	S.	151	5	29	1	7	2	189	307	99 Pa.	Trustees of the Harbour of Dundee, Harbour Chambers, Dock St., Dundee. *John H. Thompson, same address.*
106766	Newport	..	Limerick, 1900	Beverley	1897	S.	66	0	14	7	7	4	33	64	12	×Henry T. Ensor, Queenstown, co. Cork.
140628	Newton	K.B.J.V	Liverpool, 1919	Belfast	1919	S.	412	6	55	8	34	4	4015	6509	518	Liverpool, Brazil and River Plate Steam Navigation Co., Lim., Royal Liver Building, Liverpool. *Alfred Woods, same address.*
115057	Newton	..	Port Natal, 1906	Porsgrund	1902	S.	80	0	17	0	8	2	34	74	11	Irvin & Johnson, Lim., Cape Town.

* Formerly the "War Hamlet." † Formerly the "Woodruff" and "Gertor." ‡ Formerly the "Cambois." ‖ Formerly the "Katanga."

Digitized by Google

Official No.	Name of Ship.	International Code Signal (if any).	Port and Year of Registry.	Where and When Built.	Material.	Dimension			Registered Tonnage.		Horse Power of Engines.	Owner, or Part Owner, and Manager (if recorded). × Signifies *Managing Owner*. Italics signify *Manager*.
						Length.	Breadth.	Depth of Hold.	Net Tonnage.	Gross Tonnage.		
						ft. 10ths	ft. 10ths	ft. 10ths				
149972	Newton Abbot.	K.W.V.P	London, 1928 . .	Sunderland . . 1928	S.	305 1	45 2	21 9	1614	2689	260	T. & C. Wilton & Co., Lim., 14, Queen Victoria St., London, E.C. *Thomas Wilton, Jun., same address.*
148123	Newton Ash .	K.S.L.G	Newcastle, 1925 .	Sunderland . . 1925	S.	372 8	54 6	26 8	2795	4619	346	Tyneside Line, Lim., Milburn House, Newcastle-on-Tyne. *James E. Tully, same address.*
145386	*Newton Bay .	K.M.R.W	Halifax, N.S., 1925 .	South Bank-on-Tees. 1919 Reconstructed at East Cowes, I. of Wight. 1920	S.	170 0	30 0	15 7	286	636	94	Acadia Shipping Co. (Quebec) Lim., 145, St. James St., Montreal.
148139	Newton Beech.	K.T.H.M	Newcastle, 1925 .	Sunderland . . 1925	S.	372 8	54 6	26 8	2811	4644	346	Tyneside Line Lim., Milburn House, Newcastle-on-Tyne. *James E. Tully, same address.*
148107	†Newton Elm .	K.R.T.B	Newcastle, 1924 . .	Sunderland . . 1924	S.	365 0	51 5	25 1	2654	4218	375	Tyneside Line Lim., Milburn House, Newcastle. *James E. Tully, same address.*
149403	‡Newton Pine	K.T.N.D	Newcastle, 1925 . .	Sunderland . . 1925	S.	365 0	51 5	25 1	2548	4212	380	Tyneside Line Lim., Milburn House, Newcastle-on-Tyne. *James E. Tully, same address.* [N.Z.
101482	‖Ngaio . .	P.R.S.T	Nelson, N.Z., 1921 .	Dumbarton . . 1898	S.	220 0	33 1	14 1	725	1203	130	Anchor Shipping & Foundry Co., Lim., Nelson,
128829	Ngakuta . .	J.C.T.H	Wellington, N.Z., 1927.	Middlesbrough . 1913	S.	275 0	39 0	17 6	944	1775	248	Blackwell Coal Mines Proprietary Lim., Christchurch, N.Z. *Charles G. White, 100, Customhouse Quay, Wellington, N.Z.*
87152	Ngan-Kin .	H.W.C.B	London, 1883 . .	Cartsdyke . . 1883	S.	289 5	43 2	20 3	2101	2732	200	China Navig. Co., Lim., 8, Billiter Sq., London. *John Swire, same address.*
102329	Ngapuhi . .	R.S.H.B	Auckland, N.Z., 1900	Dundee . . . 1900	S.	190 0	30 0	12 8	311	703	160	Northern Steamship Co., Lim., Auckland, N.Z.
153568	Ngar Yeu .	..	Hong Kong, 1924 .	Canton . . . 1924	W.	76 0	14 8	5 4	31	53	14	Wong Wing, 40, Des Voeux Rd. Central, Victoria, Hong Kong.
78381	**Ngatea . .	..	Auckland, 1879 . .	Shortland, N.Z. . 1879	W.	55 3	12 0	5 4	6	21	14	Archibald McCallum, Auckland, N.Z.
122916	Ngatiawa .	H.G.M.V	Auckland, N.Z., 1906	Port Glasgow . 1906	S.	152 5	27 1	10 0	220	451	55	Northern Steamship Co., Lim., Auckland, N.Z.
128651	Ngatoro . .	H.Q.W.V	Melbourne, 1926	Port Glasgow . 1910	S.	225 0	33 1	15 5	586	1140	118	Blackball Coal Mines Proprietary, Lim., Wellington, N.Z.
151798	Ngatsain . .	..	Rangoon, 1924 .	Dumbarton . . 1898	S.	81 5	17 5	7 5	16	82	34	Irrawaddy Flotilla Co., Lim., Rangoon.
133289	Ngoiro . .	..	Auckland, 1914 . .	Auckland . . 1913	S.	101 8	26 0	9 5	139	204	52	Devonport Steam Ferry Co., Lim., Quay St., Auckland.
135193	Niagara . .	J.B.S.G	London, 1913 . .	Clydebank . . 1913	S.	524 7	66 3	26 3	7582	13415	††12500	Union Steam Ship Company of New Zealand, Lim., Dunedin, N.Z. *Godfrey A. Simmonds, 138, Leadenhall St., London, E.C.*
53589	‡‡Niagara . .	..	Port Arthur, Ont., 1910.	Glasgow . . 1856	I.	159 0	21 1	10 4	215	396	28	Canadian Towing and Wrecking Co., Lim., Port Arthur, Ontario.
117673	Niagara . .	..	Sydney, N.S.W., 1904	Sydney, N.S.W. . 1899	W.	35 9	9 8	3 1	6	9	4	Joseph E. H. O'Brien, 45, Elizabeth St., Sydney, N.S.W.
137516	Niceto de Larrinaga.	J.M.W.S	Liverpool, 1916 . .	Port Glasgow . 1916	S.	439 8	56 0	26 3	3506	5591	483	Miguel de Larrinaga Steamship Co., Lim., 30, James St., Liverpool. *William M. Clarke, same address.*
121232	Nicoya . .	H.C.L.Q	Glasgow, 1905 . .	Linthouse . 1905	S.	365 5	46 2	29 6	2482	3911	574	Elders & Fyffes, Lim., 31-32, Bow Street, Covent Garden, London. *Henry F. Bartlett, 207, Deansgate, Manchester.*
145108	Nictheroy. .	K.H.L.F	London, 1920 . .	Belfast . . . 1920	S.	450 2	58 3	37 1	5159	8265	860	Royal Mail Steam Packet Co., 18, Moorgate St., London, E.C. 2. [*E.C.* 2. *Richard L. Daniel, Atlantic House, Moorgate,*
101578	Nidaros . .	..	Pt. Natal, 1906 . .	Drontheim . . 1884	I.	72 0	17 5	9 5	32	77	30	Irvin and Johnson (South Africa), Fish Quay, Docks, Lim., Cape Town.

* Formerly H.M.S. "Kilmuckridge." † Formerly the "Westlea." †† I.H.P. ‡ Formerly the "Fernlea." ‡‡ Formerly the "Druid." ‖ Formerly the "Mapourika." ** Formerly the "Vivid."

Digitized by Google

104228	Nidd . . .	R.V.M.L	Goole, 1900 . .	Low Walker .	1900	S.	235	0	33	1	15	7	457	996	185	London, Midland & Scottish Railway Co., Euston Station, London, N.W. 1. *William B. Clementson, Goole.*
139037	*Nigaristan .	J.L.F.D	London, 1921 . .	Vegesack . .	1912	S.	421	7	56	2	29	7	3751	5993	422	Shahristan Steamship Co., Lim., 27, Leadenhall St., London, E.C. 3. *Arthur Reiner*, 122, *Leadenhall St., London, E.C.* 3.
111076	†Nigella . .	..	Peterhead, 1914 .	North Shields .	1901	S.	80	0	18	0	8	2	33	77	22	×William Thomson, 8, Balmoor Terrace, Peterhead.
147337	Nigerian . .	K.T.H.C	Liverpool, 1925 . .	Scotstoun, Glasgow.	1925	S.	321	8	46	2	28	2	2131	3543	212	African & Eastern Trade Corporation, Lim. Royal Liver Building, Liverpool. *William Nicholl, same address.*
138942	Night Hawk .	J.M.F.H	Grimsby, 1916 . .	Selby . . .	1915	S.	132	0	24	0	12	8	150	307	89	Grimsby Steam Fishing Co., Lim., Fish Dock Rd., Great Grimsby. *George E. J. Moody, same address.*
138938	‡Night Rider .	..	Grimsby, 1915 . .	Selby . . .	1915	S.	140	4	24	2	12	8	171	327	90	Nocturne Fishing Co., Lim., Fish Dock Rd., Grimsby. *George E. J. Moody. Fish Docks, Grimsby*
154000	Night Star .	..	Hong Kong, 1926 .	Hong Kong . .	1926	S.	110	0	28	1	10	2	51	173	64	Star Ferry Co. Lim., 2, Centre St., Victoria, Hong Kong.
144113	Nightfall . .	..	Hull, 1921 . . .	Lowestoft . .	1918	W.	88	0	19	9	9	5	41	94	43	A. V. P. Fishing Co., Lim., Fish Docks, Grimsby. *Harry N. Franklin, same address.*
118191	Nightingale .	V.H.D.C	Cape Town, 1913 .	Aberdeen . .	1905	S.	97	6	20	1	10	8	54	137	54	Irvin and Johnson (South Africa) Lim., Fish Quay, Docks, Cape Town, South Africa.
117195	Nightingale .	..	Kenora, Ont., 1905 .	Kenora, Ont. .	1905	W.	33	0	7	0	3	8	3	5	1	Thomas Dufresne, Kenora, Ontario. [N.Z.
93994	Nikau . .	S.V.F.R	Nelson, N.Z., 1909 .	Govan . . .	1909	S.	120	2	22	1	7	3	98	248	55	Anchor Shipping & Foundry Co., Lim., Nelson.
86192	NilDesperandum	..	Liverpool, 1882 . .	Winsford . .	1870	W.	85	2	20	7	9	0	83	122	4	Salt Union, Lim., Colonial House, Liverpool. *Eustace C. Wickes, same address.*
117485	NilDesperandum	..	Lowestoft, 1903 .	Lowestoft .	1903	W.	87	1	19	1	9	4	42	91	25	Jack Breach, Lim., Waveney Chambers, Lowestoft. *John V. Breach, Hastings House, Whapload Rd., Lowestoft.*
93986	Nile . . .		Dunedin, N.Z., 1907 .	Westport, N.Z. .	1887	I.	69	2	13	6	5	5	18	43	13	George G. Sang, Miramar, Wellington, N.Z.
141932	Nile . . .	K.C.W.S	Glasgow, 1919 . .	Port Glasgow .	1919	S.	423	5	56	0	28	7	3618	5696	279	Nile Steamship Co., Lim., 165, St. Vincent St., Glasgow. *Lawrence Glen, same address.*
89384	Nile . . .	..	Sydney, N.S.W., 1886	Echuca, Vic. .	1885	I.	70	0	15	7	4	8	31	44	8 Pa.	Walter R. Brown, Bourke, N.S.W.
108714	‖Nimrod . .	K.Q.W.C	Greenock, 1924 . .	Whiteinch, Glasgow.	1898	S.	130	0	21	1	11	1	74	209	35	×John M. Robertson, 45, West Nile St., Glasgow.
90524	Nina . . .	..	Chatham, Ont., 1889	Chatham, Ont. .	1889	W.	32	0	9	5	4	8	9	11	10	Patrick Mooney, Howard, Ontario.
112665	Nina . . .	R.M.D.S	London, 1900 . .	Low Walker .	1900	S.	212	4	35	0	14	0	672	1082	140	Wm. France, Fenwick & Co., Lim., 5, Fenchurch St., London. *Sydney G. Higgins, same address.*
129986	Nine Sisters .	..	Lowestoft, 1910 .	Lowestoft . .	1910	W.	85	6	19	3	9	5	45	92	30	×Thomas B. Belton, Oulton Broad, Lowestoft.
146142	**Ninette. .	..	Grimsby, 1921 . .	Workington .	1918	S.	115	2	22	1	12	2	78	203	75	Consolidated Fisheries, Lim., Fish Docks, Grimsby. *John D. Marsden, same address.*
139152	"90" . .	..	London, 1916 . .	Dordrecht, Holland.	1915	S.	83	1	18	6	9	3	—	99	59	Ipswich Dock Commission, Ipswich. *James M. Coates, Old Custom House, Ipswich.*
152445	Ning Hoi .	..	Hong Kong, 1923 .	Canton . . .	1922	W.	82	6	13	3	5	4	39	57	19	Hong Kong & South China Launch Co., Lim., 4a, Des Voeux Rd. Central, Victoria, Hong Kong.
115326	Ningchow .	T.R.K.H	Liverpool, 1902 . .	Partick . . .	1902	S.	480	6	58	3	32	6	5837	9029	820	China Mutual Steam Navigation Co., Lim., 1, India Buildings, Liverpool. *Lawrence D. Holt, same address.*
153585	Ninghai . .	T.H.W.D	London, 1925 . .	Hong Kong . .	1925	S.	296	8	44	2	19	6	1482	2484	160	China Navigation Co., Lim., 8, Billiter Square, London, E.C.3. *George W. Swire, same address.*
108390	Ningpo . .	Q.F.V.M	London, 1898 . .	Greenock . .	1898	S.	275	4	38	2	21	4	1228	1985	250	China Navigation Co., Lim., 8, Billiter Sq., London. *John Swire, same address.*
131420	Ninian . .	H.V.J.C	Liverpool, 1912 . .	Hebburn-on-Tyne	1912	S.	400	4	52	5	35	0	4068	6385	510	Frederick Leyland & Co., Lim., 27, James St., Liverpool. *George Goldsworthy, same address.*
103377	Ninsongis .	..	Winnipeg, Man., 1895	Simcoe, Ont. .	1894	W.	45	0	11	0	5	5	5	8	3 Pa.	Rat Portage Lumber Co., Lim., St. Boniface, Manitoba.

* Formerly the "Diyatalawa." † Formerly the "Eight." ‡ Formerly the "Grand Duke." ‖ Formerly the "Sirocco II." ** Formerly the "Thomas Dear."

Digitized by Google

Official No.	Name of Ship.	International Code Signal (if any).	Port and Year of Registry.	Where and When Built.	Material.	Dimensions. Length.	Breadth.	Depth of Hold.	Registered Tonnage. Net Tonnage.	Gross Tonnage.	Horse Power of Engines.	Owner, or Part Owner, and Manager (if recorded). × Signifies *Managing Owner*. Italics signify *Manager*.
						ft. 10ths	ft. 10ths	ft. 10ths				
138029	Nipawin	..	Kenora, Ont.	The Pas, Man. 1918	W.	86 8	20 0	4 1	128	185	3 Pa.	Ress Navigation Co., Lim., The Pas, Man.
117090	Nipigon	..	Collingwood, Ont., 1908.	Collingwood, Ont. 1908	W.	56 8	9 6	7 0	24	36	6	Albert Robertson, Nipigon, Ontario.
134329	Nipisiquit	..	Chatham, N.B., 1914.	Bathurst, N.B. 1914	W.	75 0	18 4	8 4	22	94	17	Bathurst Lumber Co., Lim., Bathurst, N.B.
146257	Nirpura	K.J.Q.L	Glasgow, 1921	West Hartlepool 1921	S.	450 0	56 0	27 0	3647	5961	657	British India Steam Navigation Co., Lim., 122, Leadenhall St., London, E.C.3. *Duncan Carmichael, same address.*
136329	Nirvana	J.H.B.N	Glasgow, 1914	West Hartlepool 1914	S.	450 5	56 0	27 0	3765	6044	657	British India Steam Navigation Co., Lim., 122, Leadenhall St., London. *Rt. Hon. Lord Inchcape, G.C.M.G., K.C.S.I., K.C.I.E., same address.*
133747	Niska	..	Toronto, 1913	Birkendale, Ont. 1913	S.	50 0	11 0	5 0	23	35	6	Ernest M. Pedwell, 14, Bracondale Rd., Toronto, Ont.
130373	Nitche	..	Peterboro', Ont., 1911	Hastings 1911	W.	39 0	11 0	6 0	13	19	8	Ontario Construction Co., Lim., St. Catherines, Ont.
104685	Nith	..	Maryport, 1897	Workington 1897	S.	130 9	22 2	8 6	99	260	48	Road Maintenance and Stone Supply Co., Lim., 12, Cannon Row, Westminster, London, S.W. 1. *William B. Conquest, same address.*
131460	Nitonian	H.W.R.L	Liverpool, 1912	Hebburn-on-Tyne 1912	S.	400 3	52 5	35 0	4066	6381	510	Frederick Leyland & Co., Lim., 27, James St., Liverpool. *George Goldsworthy, same address.*
132686	Nivonia	H.V.K.D	Durban, Natal, 1926.	Middlesbrough 1912	S.	110 7	20 8	12 0	64	175	73	Premier Whaling Co., Lim., Johannesburg, Transvaal. *Frederick W. Steed, c/o Premier Whaling Co., Lim., P.O., Jocobs, Durban, Natal.*
75048	Nixie	..	Sydney, N.S.W., 1879	Berry's Bay, N.S.W. 1879	W.	61 8	11 0	5 0	16	24	30	Alexander Campbell, Rozelle, Sydney, N.S.W.
137416	Nizam	J.H.L.K	Liverpool, 1914	Glasgow 1914	S.	404 0	52 8	28 7	3334	5322	474	Asiatic Steam Navigation Co., Lim., 45, St. Mary Axe, London, E.C.3. *Alfred G. Turner, same address.*
132747	Noble Nora	H.W.J.S	Durban, Natal, 1926.	Middlesbrough 1912	S.	105 0	20 9	12 4	67	160	91	Premier Whaling Co., Lim., Barsdorf's Buildings, Marshall Square, Johannesburg, Transvaal. *Frederick W. Steed, same address.*
149016	Nobleman	K.T.F.Q	Hull, 1925	Selby 1925	S.	100 0	25 1	12 3	1	226	88	United Towing Co., Lim., 11, Nelson St., Hull. *Thomas C. Spink, same address.*
143528	Nodzu	..	Cardiff, 1920	Beverley 1920	S.	128 5	23 5	12 6	110	281	85	Neale & West, Lim., Wharf St., Cardiff. *Morley H. Neale, "Haldon," Clinton Rd., Penarth, and Joshua S. Neale, "Skomer," Marine Parade, Penarth.*
145722	Nogi	..	Cardiff, 1923	South Bank-on-Tees. 1923	S.	130 3	24 0	12 9	114	299	99	Neale & West, Lim., Wharf St., Cardiff. *Morley H. Neale, "Haldon," Clinton Rd., Penarth, and Joshua S. Neale, "Skomer," Marine Parade, Penarth.*
100937	*Nokomis	..	Ottawa, Ont., 1894	Morristown, U.S. 1887	W.	55 6	10 0	3 9	17	25	(a)	W. C. Edwards, Rockland, Ontario.
148271	†Nollington Court.	K.Q.N.V	London, 1927	Thornaby-on-Tees 1924	S.	400 0	53 0	24 7	3773	6097	425	United British Steamship Co., Lim., 1, Leadenhall St., London, E.C.3. *Philip E. Haldin, same address.*
127975	Nonie	..	Liverpool, 1909	Maryport 1909	S.	80 0	18 7	7 4	45	107	26	Rylands Brothers, Lim., Warrington, Lancs. *Edward Jones, 28, Chapel St., Liverpool.*
128768	Noogana	..	Fleetwood, 1919	Aberdeen 1914	S.	120 9	22 7	12 1	90	237	85	Dalby Steam Fishing Co., Lim., Fish Trade Buildings, Wyre Dock, Fleetwood. *Bowden Ramster, 25, Esplanade, Fleetwood.*
149766	‡Noora	K.V.N.M	Adelaide, 1927	Blyth 1924	S.	215 0	33 1	13 0	507	1072	135	Adelaide Steamship Co. Lim., Currie St., Adelaide, S. Australia.

* Formerly the "Gipsy." † Formerly the "Conistone." ‡ Foreign name "Ornais."

Digitized by Google

141486	*Nootka	T.P.N.M	Victoria, B.C., 1926	Port Arthur, Ont.	1919	S.	251 3	43 9	20 3	1201	2069	114	Canada Pacific Railway Co., Windsor St. Station, Montreal.
95184	Nora	L.N.P.K	Liverpool, 1923	North Shields	1889	I.	91 2	20 1	9 8	2	99	98	×John Davies, Dowlais Arcade, Bute Docks, Cardiff.
124060	Nora	..	Liverpool, 1907	Bowling	1907	S.	100 2	23 1	10 7	89	226	40	Rena Shipping Co., Lim., 30, Brunswick St., Liverpool. *Robert Monroe, same address.*
115914	Nora	T.R.H.N	London, 1902	Selby	1902	S.	62 8	14 9	7 4	2	50	24	Wilson, Sons & Co., Lim., Salisbury House, London Wall, London. *George D'Arcey Thornley, same address.*
100208	Nora	..	Victoria, B.C., 1925	PortEssington, B.C.	1889	W.	45 0	10 5	5 0	13	19	2	Island Tug & Barge Co., Lim., Hudson Bay Co's. Dock, Victoria, B.C.
122147	Nora J.	..	Barrington Passage, N.S., 1907.	Yarmouth, N.S.	1907	W.	54 0	12 4	5 0	13	19	8	Tug Nora J. Co., Lim., Halifax, N.S.
121589	Nora Niven	H.J.W.R	Napier, N.Z., 1907	Selby	1906	S.	96 0	20 6	10 8	66	166	35	New Zealand Trawling & Fish Supply Co., Lim., Napier, N.Z.
115332	Norah	..	Liverpool, 1902	Amsterdam	1902	S.	56 3	12 5	5 9	11	28	14	Ocean Steam Ship Co., Lim., India Buildings, Liverpool. *Alfred Holt, same address.*
127435	Norburn	H.N.F.R	Middlesbrough, 1919	Stockton-on-Tees	1908	S.	281 0	43 8	18 4	1226	2028	213	Coombes, (Middlesbrough) Lim., Prudential Chambers, Middlesbrough. *James Coombes, "Glen Esk," 54, Kent Rd., Harrogate.*
116613	†Norcom	..	Dawson, Y.T., 1913	St. Michael, Alaska.	1908	W.	130 0	28 6	4 2	397	508	10 Pa.	Canadian Yukon Navigation Co., Dawson, Y.T., Canada.
112044	Nord	..	Quebec, 1902	Peribonca	1902	W.	62 3	15 2	4 5	38	56	3	André Donaldson, Peribonca, co. Lac St. Jean, Canada.
133663	Noreen	..	Halifax, N.S., 1913	Dartmouth, N.S.	1878	W.	65 6	16 5	6 6	31	46	17	Mrs. Minnie F. Crosby, 14, Pleasant St., Halifax, N.S.
135092	‡Noreen	J.C.P.B	Leith, 1913	Leith	1913	S.	172 8	25 1	15 5	194	437	72	×Montague S. Napier, Ville des Cistes, Cannes, France.
109880	Norfolk	R.S.B.C	Harwich, 1900	Dundee	1900	S.	184 0	24 1	7 0	162	295	86 Pa.	London & North Eastern Railway Co., Marylebone, London. *Robert Davis, Parkeston Quay, Essex.*
144675	‖Norfolk	K.G.L.C	London, 1921	Vegesack, Bremen	1918	S.	520 0	64 2	37 6	6843	10946	800	Federal Steam Nav. Co., Lim., 2, Fenchurch Ave., London, E.C.3. *Allan Hughes, same address.*
145516	**Norfolk	K.N.T.Q	Montreal, 1925	Wallsend-on-Tyne	1923	S.	252 6	42 5	18 0	1118	1901	170	Canada Steamship Lines, Lim., 9, Victoria Sq., Montreal.
102157	††Norfolk Coast	N.K.Q.C	Liverpool, 1920	Dumbarton	1894	S.	222 0	31 8	14 4	606	981	125	Coast Line, Lim., 6, Spring Gardens, Cockspur St., London, S.W.1. *Sir Alfred H. Read, same address.*
127618	Norfolk County	..	Lowestoft, 1908	Selby	1908	S.	84 3	18 1	8 3	35	83	31	County Fishing Co., Lim., Waveney Chambers, Lowestoft. *Wilfred G. Lucas, same address.*
135084	Norford Suffling.	..	Lowestoft, 1923	Oulton Broad	1914	W.	83 7	19 3	9 4	40	86	24	×George Thurston, 114, Clapham Rd., Lowestoft, Suffolk.
139599	‡‡Norina	..	Fleetwood, 1927	Selby	1917	S.	125 2	23 5	12 3	113	270	85	J. Marr & Son, Lim., 228, Dock St., Fleetwood. *Joseph A. Marr, 26, Esplanade, Fleetwood.*
132164	Norlan	..	Buckie, 1914	Buckie	1914	W.	90 2	18 8	9 5	38	90	42	×John Murray, 1, West St., Buckie, Banff.
92230	Norman	..	Cardiff, 1919	Falmouth	1885	I.	58 6	10 4	7 5	—	24	14	×Edwin C. Phillips, 32, Kent St., Grangetown, Cardiff.
105951	Norman	..	Glasgow, 1895	Kirkintilloch	1895	I.	65 8	18 0	8 4	36	85	17	J. Hay & Sons, Lim., 58, Renfield St., Glasgow. *John Hay, same address.*
132241	Norman	H.S.P.N	Hull, 1911	Beverley	1911	S.	140 3	24 1	12 5	135	346	87	Hellyer Bros., Lim., St. Andrew's Dock, Hull. *Frank O. Hellyer and Owen S. Hellyer, same address.*
104162	Norman	..	Glasgow, 1926	Hull	1894	I.	87 5	20 1	10 7	47	120	43	×James Alexander, 23, Merchant Lane, Glasgow.
148846	Norman B. Macpherson	..	Glasgow, 1925	Old Kilpatrick	1925	S.	253 1	43 2	17 9	1236	1743	187	Eastern Steamship Co., Lim., Port Colborne, Ont. *John J. Boland, Prudential Building, Buffalo, N.Y.*
130230	Norman G.	..	Owen Sound, Ont., 1927	Wiarton, Ont.	1924	W.	33 8	9 6	3 0	5	8	9	Keenan Towing Co., Lim., Owen Sound, Ont.
150297	Norman Mac	..	Sydney, N.S., 1921	Montreal, Que.	1917	W.	84 0	19 2	10 5	31	98	24	Arichat Steamship Co., Lim., Arichat, Richmond Co., N.S.

* Formerly the "Emperor of Port McNicoll" and "Canadian Adventurer."
** Formerly the "Glenbuckie."
† Foreign name "Evelyn."
†† Formerly the "Cadoc" and "Valencia,"
‡ Formerly the "St. Serf."
‡‡ Foreign name "Pelican" formerly the "Kunish."
‖ Formerly the "Sauerland,"

Digitized by Google

Official No.	Name of Ship.	International Code Signal (if any).	Port and Year of Registry.	Where and When Built.	Material.	Dimensions. Length.	Breadth.	Depth of Hold.	Registered Tonnage. Net Tonnage.	Gross Tonnage.	Horse Power of Engines.	Owner, or Part Owner, and Manager (if recorded). × Signifies *Managing Owner*. Italics signify *Manager*.
						ft. 10ths	ft. 10ths	ft. 10ths				
129442	Norman Monarch.	H.P.W.S	Glasgow, 1909 . .	Old Kilpatrick . 1909	S.	400 6	52 2	27 4	3184	4997	466	Monarch Steamship Co., Lim., 45, West Nile St., Glasgow. *William H. Raeburn, same address.*
146255	Norman P. Clement.	..	Cowes, 1924 . .	Cowes . . . 1923	S.	252 2	43 2	17 8	1112	1729	131	Eastern Steamship Co., Lim., Port Colborne, Ont. *John J. Boland, Prudential Bldgs, Buffalo, N.Y.*
131563	Norman Wallace.	..	Sydney, N.S.W., 1913	Swansea, N.S.W. 1913	W.	71 5	17 7	6 7	20	45	10	Mrs. Elizabeth Wallace, Sydney, N.S.W.
140843	*Norman Wilson	..	Kirkcaldy, 1923 . .	Aberdeen . . 1919	S.	86 2	18 5	9 2	41	96	42	William C. Wilson, North Shields. *John T. Graham, Thordisa, Anstruther, Fife.*
143903	†Normanby .	..	Fleetwood, 1924 .	South Bank-on-Tees. 1917	S.	125 5	23 4	12 8	107	275	87	Boston Deep Sea Fishing & Ice Co., Lim. *Fred Parkes, Wyberton, Boston.*
98207	Normand. .	N.H.G.W	Whitehaven, 1896 .	Delftshaven, Hllnd. 1885	I.	116 0	20 0	8 4	66	190	30	Whitehaven and Isle of Man Steamship Co., Lim., Queens Dock, Whitehaven. *James Beattie, same address.*
131800	Normannia .	H.V.M.B	Southampton, 1912 .	Govan . . . 1911	S.	290 3	36 1	15 3	676	1567	‡4750	Southern Railway Co., Waterloo Station, London. *George R. Newcombe, Dock House, Southampton.*
143398	Normanstar .	K.C.H.W	London, 1919 . .	Port Glasgow . 1919	S.	415 6	56 3	25 6	4432	6996	274	Union Cold Storage Co., Lim., 13-16, West Smithfield, London, E.C. *Edward Hinchliff, same address.*
91900	‖Norna . .	K.F.M.C	London, 1886 . .	Govan . . 1886	S.	255 7	34 1	20 5	790	1545	250	Western Telegraph Co., Lim., Electra House, Finsbury Pavement, London. *Edward S. Hodson, same address.*
134014	Noronic . .	..	Port Arthur, Ont., 1913.	Port Arthur, Ont. 1913	S.	362 0	52 0	48 0	3935	6905	328	Canada Steamship Lines, Lim., No. 9, Victoria Square, Montreal. [Ginger, Hull.
136201	**Norrix . .	J.H.M.G	Hull, 1922 . . .	South Shields . 1914	S.	119 4	23 4	8 3	97	271	50	×John R. Rix, Crown Chambers, Land of Green
149017	Norse . .	K.T.F.P	Hull, 1925 . . .	Beverley . . 1925	S.	147 5	25 1	13 8	174	394	99	Hellyer Bros., Lim., St. Andrews Dock, Hull. *Frank O. Hellyer and Owen S. Hellyer, same address.*
147561	Norseman .	K.P.S.N	London, 1923 . .	Clydebank . . 1923	S.	259 5	37 2	22 9	651	1844	162	Western Telegraph Co., Lim., Electra House, Moorgate, London, E.C. 2. *Edward S. Hodson, same address.*
128512	††North Anglia	H.R.F.P	London, 1921 . .	Thornaby-on-Tees 1910	S.	362 3	51 0	21 0	2214	3562	330	North Shipping Co., Lim., Akenside House, Newcastle-on-Tyne. *John Harbottle, same address.*
125631	‡‡North Britain	H.L.Q.V	London, 1907 . .	Sunderland . . 1907	S.	346 5	50 8	22 9	2357	3679	317	North Shipping Co., Lim., Derwentwater Chambers, Sandhill, Newcastle-on-Tyne. *Hugh T. Roberts, same address.*
99656	North Briton .	..	Peterhead, 1903 .	Aberdeen . . 1894	S.	86 8	19 1	9 2	39	97	40	×James G.A. Stephen, 5, Laudale Rd., Peterhead.
118067	North Cock	..	Liverpool, 1903 . .	Birkenhead . . 1903	S.	96 2	22 1	11 5	—	149	71	× Richard Reynolds, 33, James St., Liverpool.
148058	North Cornwall	K.Q.H.W	Newcastle, 1924 .	South Shields . 1924	S.	380 8	52 2	25 3	2660	4304	386	North Shipping Co., Lim., Akenside House, Newcastle-on-Tyne. *John Harbottle, same address.*
148096	North Devon .	K.R.N.B	Newcastle, 1924 .	South Shields . 1924	S.	360 0	50 0	23 1	2239	3658	372	North Shipping Co., Lim., Akenside House, Newcastle-on-Tyne. *John Harbottle, same address.*
123357	North King .	..	Granton, 1920 . .	Aberdeen . . 1906	S.	115 3	21 6	11 6	75	194	73	×Edward Walker, 23, Stanley Rd., Leith.
96911	North King .	..	Kingston, Ont., 1891.	{ Montreal . . 1868 { Rebuilt . . 1891	W.	175 0	43 0	10 0	499	873	500 Pa.	Canada Steamship Lines, Lim., Montreal.
123254	‖‖North King II.	H.G.K.L	Grimsby, 1918 . .	Hull . . . 1906	S.	131 8	22 1	11 8	107	271	78	Grant & Baker Steam Fishing Co., Lim., Fish Dock Rd., Grimsby. *Arthur Grant, same address.*

* Formerly the "Sophia S. Summers."
** Formerly the "Abus."
† Formerly the "William Spencer."
†† Formerly the "Bideford."
‡ Turbines.
‡‡ Formerly the "Baltic Exchange."
¶ Formerly the "Norseman" and "Mirror."
‖‖ Formerly the "North King."

Digitized by Google

132072	North Pacific	J.C.G.Q	Cardiff, 1923	Sunderland	1913	S.	379	5	53	0	22	8	2491	3938	399	Exmouth Steamship Co., Lim., 79, Merchants Exchange, Cardiff. *Wm. Cox, same address.*
123358	North Queen	..	Granton, 1920	Aberdeen	1906	S.	115	4	21	6	11	6	75	195	73	×Edward Walker, 23, Stanley Rd., Leith.
107614	North River	..	Ottawa, Ont., 1899	Kippewa, Quebec	1899	W.	50	2	18	0	4	0	11	22	20 Pa.	McLachlin Bros., Lim., Arnprior, Renfrew, Ont.
144929	*North Shore	K.G.W.R	Quebec, 1921	Walker-on-Tyne	1895	S.	206	5	28	0	20	8	522	880	110	North Shipping Co., Lim., 47, St. James St., Quebec, Canada.
127134	North Star	..	Aberdeen, 1907	Aberdeen	1907	S.	115	2	21	6	11	5	73	188	73	×Andrew Christie, 20, Abbey Place, Aberdeen.
116784	†North Vancouver Ferry No. 2.	..	Vancouver, B.C., 1904	Vancouver, B.C.	1904	Cmp.	131	2	28	5	12	5	370	544	33	Corporation of the City of North Vancouver, North Vancouver, B.C.
130447	North Vancouver Ferry No. 3.	..	Vancouver, B.C., 1911	North Vancouver, B.C.	1910	S.	145	0	29	1	12	4	792	1176	43	Corporation of the City of North Vancouver, North Vancouver, B.C.
127947	North Western	..	Liverpool, 1908	Port Glasgow	1908	S.	190	0	35	1	15	6	439	874	107	London, Midland & Scottish Railway Co., Euston Station, London. *Alexander Newlands, same address.*
138023	North Wind	..	Kenora, Ont., 1917	Fort Chipewyan, Alberta.	1904	W.	61	5	10	3	4	0	10	15	2	Colin Fraser, Fort Chipewyan, Alberta.
133411	‡Northborough	H.W.T.J	Cardiff, 1921	Hull	1912	S.	352	0	49	6	22	0	2058	3298	215	Hazelwood Shipping Co., Lim., Baltic House, Cardiff. *Thomas B. Humphries, same address.*
122956	‖Northdale	H.G.V.C	Liverpool, 1923	Paisley	1923	S.	185	0	30	1	11	6	313	704	96	Northdale Steamship Co., Lim., 136, Buchanan St., Glasgow, *George Frew, same address.*
144976	**Northern Coast.	K.L.D.C	Liverpool, 1922.	Pointhouse	1921	S.	240	1	36	1	14	6	557	1211	203	Coast Lines, Lim., 6, Spring Gardens, Cockspur St., London, S.W.1. *Sir Alfred H. Read, same address.*
116941	Northern Light	..	Rat Portage, Ont., 1904	Rat Portage, Ont.	1903	W.	32	0	9	0	4	0	12	17	1	George H. Draper, Rat Portage, Ontario.
132776	Northern Scot	..	Fraserburgh, 1924	Aberdeen	1911	S.	84	0	18	1	8	7	38	90	31	×Alexander Buchan, Senr., 6, Bridge St., St. Combs, Aberdeen.
142864	Northerner	K.F.M.R	Newcastle, 1920	Beverley	1918	S.	172	4	30	0	15	7	260	617	94	Brown Shipping Co. (Newcastle), Lim., Custom House Chambers, Newcastle-on-Tyne. *Thomas E. Brown, same address.*
135786	Northesk	..	Buckie, 1924	Aberdeen	1913	S.	86	2	18	6	9	1	42	100	30	×William Bruce, 102, Main St., Buckie.
148928	††Northfield	K.V.T.L	Glasgow, 1927	Slikkerveer, Holland	1917	S.	181	0	28	2	12	5	340	744	109	Northfield Steamship Co., Lim., 136, Buchanan St., Glasgow, C.1. *George Frew, same address.*
135610	Northgate	K.S.P.R	Stockton, 1925	Hebburn-on-Tyne	1925	S.	144	9	25	2	11	7	155	425	77	Pease & Partners, Lim., Darlington, Durham. *James A. Parker, 92, Northgate, Darlington.*
138024	Northland Call	..	Kenora, Ont., 1917	Peace River Crossing, Alberta.	1915	S.	99	5	18	0	4	0	111	192	3 Pa.	Peace River Navigation Co., Lim., Peace River Crossing, Alberta.
138812	Northland Echo	..	Kenora, Ont., 1923	Edmonton, Alta.	1923	W.	137	6	24	3	5	4	335	532	7	Athabasca Shipping Co., Lim., Edmonton, Alberta.
134313	Northland Star	..	Kenora, Ont., 1914	Athabasca, Alberta	1910	W.	67	0	12	5	2	0	12	19	2 Pa.	Northern Transportation Co., Lim., Athabasca, Alberta.
122608	Northland Sun	..	Kenora, Ont., 1909	Athabasca Landing, Alberta.	1907	W.	103	0	17	0	4	5	83	132	4 Pa.	Northern Transportation Co., Lim., Athabasca Landing, Alberta.
130717	Northland Trader (The).	..	Kenora, Ont., 1920	Fort Smith, N.W.T Rebuilt	1906 1919	S.	87	0	16	5	12	2	82	142	8	Northern Traders, Lim., Fort Smith, N.W.T.
106993	‡‡Northlea	Q.L.W.S	London, 1927	Stockton-on-Tees.	1898	S.	325	0	48	0	22	9	2069	3299	220	Minster Steam Nav. Co., Lim., 52, Gracechurch St., London, E.C.3. *Patrick, H. D. Dempsey, same address.*
129368	Northman	..	Aberdeen, 1911	Aberdeen	1911	S.	115	2	22	0	12	1	75	197	74	Standard Fishing Co., of Aberdeen, Lim., 14, Bonaccord Sq., Aberdeen. *James G. Adam, 28, Wellington St., Aberdeen.*
148077	Northton	K.Q.W.N	Toronto, Ont., 1927	Newcastle-on-Tyne.	1924	S.	248	0	43	0	22	8	1354	2227	213	Mathews Steamship Co., Lim., Toronto, Ontario. *Alfred E. Mathews, 706, C.P.R. Building, Toronto, Ontario.*
96937	Northumberland	T.G.N.Q	Charlottetown, P.E.I., 1891.	Newcastle-on-Tyne	1891	S.	220	0	33	1	20	4	542	1255	350	Minister of Railways and Canals for Canada, Ottawa.
139112	Northumberland	J.M.G.V	London, 1916	Wallsend	1916	S.	530	5	63	0	31	9	7229	1555	‖‖10400	Federal Steam Navigation Co., Lim., 2 Fenchurch Avenue, London. *Allan Hughes, same address.*
93514	Northumbria	..	Sydney, N.S.W., 1886	Berry's Bay, N.S.W	1884	W.	58	8	11	8	5	5	18	27	9	Edward B. Mackenzie, Bondi Junction, Sydney, N.S.W.

* Formerly the "Novaia Zemlia." † Formerly the "St. George." ‡ Formerly the "Ardenhall" and "Bathampton." ‖ Formerly the "Carterside."
** Formerly the "Lady Valentia." †† Foreign name "Dido." ‡‡ Formerly the "Astraea." ‖‖ I.H.P.

Digitized by Google

Official No.	Name of Ship.	International Code Signal (if any).	Port and Year of Registry.	Where and When Built.	Material.	Dimensions. Length.	Breadth.	Depth of Hold.	Registered Tonnage. Net Tonnage.	Gross Tonnage.	Horse Power of Engines.	Owner, or Part Owner, and Manager (if recorded). × Signifies *Managing Owner*. Italics signify *Manager*.
						ft. 10ths.	ft. 10ths.	ft. 10ths.				
122720	Northward	H.N.T.V	Grimsby, 1906	Selby 1906	S.	117 0	21 6	11 5	77	204	60	Forward Steam Fishing Co., Lim., Grimsby. *Alfred Bannister, Fish Docks, Grimsby.*
139338	*Northward Ho	..	Hull, 1919	Leith 1919	S.	115 4	22 2	12 1	88	204	75	Seaward Fishing Co., Lim., St. Andrews Dock, Hull. *Charles Hudson, same address.*
135514	Nortonian	J.D.L.K	Liverpool, 1913	Partick 1913	S.	400 7	52 4	26 9	4097	6367	508	Frederick Leyland & Co., Lim., 27, James St., Liverpool. *George Goldsworthy, same address.*
107725	†Norvan	..	Vancouver, B.C., 1925	Vancouver, B.C. 1900; Rebuilt, ,, 1925	W.	73 4	20 1	8 2	39	83	20	Murray R. Cliff, 744, Hastings St., West Vancouver, B.C.
145849	Norwegian	K.J.D.R	Liverpool, 1921	Dundee 1921	S.	400 2	52 4	35 0	4018	6357	417	Frederick Leyland & Co., Lim., 27, James St., Liverpool. *George Goldsworthy, same address.*
144138	Norwich Belle.	..	Yarmouth, 1924	Gt. Yarmouth 1924	S.	93 0	18 0	7 1	36	81	21	Yarmouth & Gorleston Steamboat Co., Lim., 2a, South Quay, Gt. Yarmouth. *Leonard R. Platford, 12, Station Rd., Southtown, Gt. Yarmouth.*
132596	‡Norwich City	H.T.J.F	Bideford, 1919	West Hartlepool 1911	S.	397 0	53 5	23 0	3513	5587	412	St. Just Steamship Co., Lim., Merthyr House, James St., Cardiff. *Sir William R. Smith, Bart., same address.*
125752	‖Norwich Trader	J.G.L.V	Yarmouth, 1927	Selby 1908	S.	115 2	22 1	8 1	81	217	33	T. Small & Co. (Gt. Yarmouth), Lim., 48, South Quay, Gt. Yarmouth. *Arthur H. Cartwright, same address.*
145553	Noss Head	K.J.T.N	Leith, 1921	Aberdeen 1921	S.	150 8	24 1	9 3	171	438	82	A. F. Henry & MacGregor, Lim., 11, Dock Place, Leith, Edinburgh. [*address.* *Alexander F. Henry and John MacGregor, same*
83604	Notabile	..	Malta, 1883	Malta 1882	W.	51 5	13 6	7 0	1	29	10	John Borg, 14, Malo Tax-biex, Mixida, Malta.
142321	Notanda	J.S.M.C	London, 1918	Sunderland 1918	S.	340 0	48 5	21 9	2071	3338	307	British Dominions Steamship Co. Lim., 4, Dock Chambers, Cardiff. *Jonathan M. Smith & Thomas W. Pritchard, same address.*
130719	Notin	..	Kenora, Ont., 1914	Winnipeg, Man. 1913	W.	48 0	10 0	9 2	13	18	4	George R. Bancroft, The Pas, Manitoba.
96249	**Nottingham	M.F.B.H	Grimsby, 1891	Wallsend 1891	I.	240 2	32 0	15 2	487	1051	250	London & North Eastern Railway Co., Marylebone Station, London. *Joseph Man, C.M.G., R.N., O.B.E., London & North Eastern Railway, Grimsby.*
131860	Novara	H.W.P.R	Greenock, 1912	Greenock 1912	S.	449 7	52 2	30 6	4302	6989	700	Peninsular & Oriental Steam Navigation Co., 122, Leadenhall St., London. *Frank Ritchie, same address.*
147363	Nova Scotia	K.T.W.Q	Liverpool, 1926	Barrow-in-Furness 1926	S.	406 1	55 4	31 8	3841	6796	1048	Warren Line (Liverpool) Lim., Liverpool. *Joseph B. Glynn, Royal Liver Building, Liverpool.*
138954	Novelli	J.W.L.Q	Grimsby, 1919	Beverley 1916	S.	117 0	22 0	12 7	109	226	74	×Harold Bacon, Corby House, Wellowgate, Grimsby.
135542	Novian	J.D.T.N	Liverpool, 1914	Partick 1914	S.	400 3	52 4	26 9	4096	6368	508	Frederick Leyland & Co., Lim., 27, James St., Liverpool. *George Goldsworthy, same address.*
132729	Novington	H.W.C.K	London, 1912	Stockton 1912	S.	362 0	50 0	21 6	2100	3442	327	Southdown Steamship Co., Lim., 32, Lime St., London. *Thomas H. Bell and Arthur Bell, same address.*
113648	Novo	T.K.J.W	Hull, 1902	Hebburn 1902	S.	280 4	37 1	17 6	994	1683	240	Ellerman's Wilson Line, Lim., Hull. *William Joseph Tarn, same address.*
130604	Nowitka	..	Victoria, B.C., 1911	Golden, B.C. 1911	W.	80 5	19 0	3 5	62	113	4 Pa.	Columbia River Lumber Co., Lim., Golden, B.C.
141897	Nowshera	J.W.P.S	Glasgow, 1919	Belfast 1919	S.	450 0	58 4	37 1	4875	7920	752	British India Steam Navigation Co., Lim., 122, Leadenhall St., London, E.C. *Sir Duncan Carmichael, same address.*
130978	Nubertha	..	Windsor, Ont., 1914.	Walkers Point, Ont. 1914	W.	44 0	11 6	4 8	17	24	6	Chatham Dredging & General Contracting Co., Lim., Chatham, Ont.

* Formerly the "James Hines."

† Formerly the "North Vancouver Ferry No. 1," and "North Vancouver."

‖ Formerly the "Elsmore" and "Esperanto."

‡ Formerly the "Normanby."

** Formerly the "Notts."

Digitized by Google

113250	Nubia	..	Grimsby, 1903	Hull	1903	S.	113 5	20 8	11 2	76	196	59	Gt. Grimsby & East Coast Steam Fishing Co., Lim., Grimsby. *Walter W. Butt, Fish Docks, Grimsby.*
98149	Nubia	L.V.C.M	London, 1890	Poplar	1890	I.	87 6	18 6	10 7	18	102	70	William Watkins, Lim., 75, Mark Lane, London. *John S. Watkins, same address.*
131431	Nubian	H.V.N.W	Liverpool, 1912	Hebburn-on-Tyne	1912	S.	400 3	52 5	35 0	4067	6384	510	Frederick Leyland & Co., Lim., 27, James St., Liverpool. *George Goldsworthy, same address.*
123992	*Nucula	G.R.W.P	London, 1918	Newcastle	1906	S.	370 0	48 5	28 7	2807	4614	410	×Secretary of the Admiralty, Whitehall, London, S.W. 1.
141908	Nuddea	K.B.P.T	Glasgow, 1919	Glasgow	1919	S.	449 5	58 2	37 1	4956	7928	752	British India Steam Navigation Co., Lim., 122, Leadenhall St., London, E.C. 3. *Sir Duncan Carmichael, same address.*
98353	Nulchira	..	Calcutta, 1908	Calcutta	1908	S.	150 0	25 6	8 8	160	277	43	Rivers Steam Navigation Co., Lim., Calcutta.
137603	Nulli Secundus	..	Yarmouth, 1917	Oulton Broad	1917	W.	89 8	20 4	10 3	50	104	28	×Edward A. Baker, 39, Queen's Rd., Great Yarmouth, Norfolk.
102102	†No. 1	..	Barrow, 1906	Sudbrook, Mon.	1893	I.	145 0	27 0	9 0	15	338	60	London Midland & Scottish Railway Co., Euston Station, London, N.W. 1. *Alexander Newlands, same address.*
58551	Number One	..	Cork, 1869	Cork	1868	I.	116 6	26 2	12 6	216	317	50	Cork Harbour Commrs., 9, Lapps Quay, Cork. *James Price, Custom House St., Cork.*
118924	No. 1.	..	Grimsby, 1904	Dundee	1904	S.	65 0	16 0	7 6	2	58	21	London & North Eastern Railway Co., Marylebone Station, London. *Joseph Man, C.M.G., R.N., O.B.E., London & North Eastern Railway, Grimsby.*
110682	No. 1.	..	Hull, 1899	Port Glasgow	1879	I.	150 0	26 0	11 6	199	394	70	London & North Eastern Railway Co., Marylebone Station, London. *Sir John R. Nicholson, C.M.G., Dock Offices. Hull.*
137525	No. 1.	..	Liverpool, 1916	Paisley	1916	S.	195 1	35 6	14 4	407	863	101	Mersey Docks & Harbour Board, Liverpool. *Thomas M. Newell, The Dock Office, Liverpool.*
58552	Number Two	..	Cork, 1869	Cork	1869	I.	116 6	26 2	12 6	216	317	50	Cork Harbour Commrs., 9, Lapps Quay, Cork. *James Price, Custom House St., Cork.*
118925	No. 2.	..	Grimsby, 1904	Dundee	1904	S.	65 0	16 0	7 6	2	58	21	London & North Eastern Railway Co., Marylebone Station, London. *Joseph Man, C.M.G., R.N., O.B.E., London & North Eastern Railway, Grimsby.*
110683	No. 2.	..	Hull, 1899	Port Glasgow	1883	I.	150 0	28 0	12 4	233	461	54	London & North Eastern Railway Co., Marylebone, London. *Sir John R. Nicholson, C.M.G., Dock Offices, Hull.*
140601	No. 2.	..	Liverpool, 1918	Renfrew	1918	S.	195 7	35 6	14 4	366	863	151	Mersey Docks & Harbour Board, Liverpool. *Thomas M. Newell, Dock Office, Liverpool.*
125903	No. 3.	..	Barrow, 1907	Barrow	1907	S.	150 0	28 7	10 9	173	424	92	London Midland & Scottish Railway Co., Euston Station, London, N.W. 1. *Alexander Newlands, same address.*
90125	No. 3.	..	Belfast, 1885	Renfrew	1885	I.	185 0	38 6	14 5	372	760	120	Belfast Harbour Commissioners, Belfast. *Michael J. Watkins, Harbour Office, Belfast.*
113225	‡No. 3.	..	Grimsby, 1901	Hull	1901	S.	60 0	14 1	7 5	7	41	28	London & North Eastern Railway Co., Marylebone Station, London. *Joseph Man, C.M.G., R.N., O.B.E., London & North Eastern Railway, Grimsby.*
74502	No. 3.	..	Liverpool, 1876	Renfrew	1875	I.	139 2	23 4	(a)	153	274	56	Corporation of the City of Belfast, City Hall, Belfast. *Henry A. Cutler, same address.*
99754	‖Number Four	..	Dublin, 1925	Belfast	1880	S.	161 10	33 2	14 1	352	594	58	Dublin Port & Docks Board, 19, Westmoreland St., Dublin. *Edward H. Bailey, same address.*
133106	Number 4	..	Glasgow, 1913	Port Glasgow	1913	S.	200 2	38 2	15 2	469	1012	165	Commissioners for the Port of Calcutta, Calcutta.
104192	**No. 4	..	Grimsby, 1895	Queensferry	1895	S.	60 7	14 0	7 1	12	38	24	London & North Eastern Railway Co., Marylebone Station, London. *Joseph Man, C.M.G., R.N., O.B.E., London & North Eastern Railway, Grimsby.*
136491	No. 4	..	Singapore, 1914	Singapore	1909	W.	60 0	14 0	6 3	12	35	17	Singapore Harbour Board, Singapore.

* Foreign name "Soyo Maru," and formerly the "Hermione."
† Formerly the "No. 12."
‡ Formerly the "Conqueror."
‖ Formerly a Sailing Vessel.
** Formerly the "Monarch."

Digitized by Google

Official No.	Name of Ship.	International Code Signal (if any).	Port and Year of Registry.	Where and When Built.	Material.	Dimensions. Length.	Breadth.	Depth of Hold.	Registered Tonnage. Net Tonnage.	Gross Tonnage.	Horse Power of Engines.	Owner, or Part Owner, and Manager (if recorded). × Signifies *Managing Owner*. Italics signify *Manager*.
						ft. 10ths	ft. 10ths	ft. 10ths				
76488	*No. 4	..	Southampton, 1915	Renfrew 1877	I.	150 2	25 2	12 3	156	366	65	James Dredging, Towage & Transport Co., Lim., 3, Little George St., Westminster, London, S.W. 1. *Robert E. V. James, same address.*
133141	Number 5.	.	Glasgow, 1913	Port Glasgow 1913	S.	200 2	38 1	15 1	468	1011	165	Commissioners for the Port of Calcutta, Calcutta *Jonathan Angus, 17, Victoria St., London, S.W.*
94081	†No. 5	..	Grimsby, 1888	Hull 1888	I.	59 7	14 1	7 4	6	39	30	London & North Eastern Railway Co., Marylebone Station, London. *Joseph Man, C.M.G., R.N., O.B.E., London & North Eastern Railway, Grimsby.*
76489	‡No. 5	..	Liverpool, 1877	Renfrew 1877	I.	150 2	25 2	12 3	155	365	65	Mersey Docks & Harbour Board, Liverpool. *Thomas M. Newell, Dock Office, Liverpool.*
95337	No. 6.	..	Dublin, 1892	Birkenhead 1873	I.	155 6	33 1	13 9	389	572	50	Dublin Port & Docks Board, 20, Westmoreland St., Dublin. *Edward H. Bailey, same address.*
81595	‖No. 6	..	Grimsby, 1885	Stony Stratford, Bucks. 1879	I.	58 0	13 6	6 5	24	35	30	George Alder, Lim., Court Chambers, Albert Rd., Middlesbrough. *George Alder, same address.*
78746	**No. 6	..	Liverpool, 1878	Renfrew 1877	I.	150 2	25 2	12 3	155	365	65	Mersey Docks & Harbour Board, Liverpool. *Thomas M. Newell, Dock Office, Liverpool.*
95338	No. 7.	..	Dublin, 1892	Birkenhead 1873	I.	155 6	33 1	13 9	389	572	50	Dublin Port & Docks Board, 20, Westmoreland St., Dublin. *Edward H Bailey, same address.*
130123	No. 7.	..	Grangemouth, 1914	Grangemouth 1866	I.	65 7	16 6	7 0	46	60	15	× Mrs. Cissy L. Stewart, Ye Arke Royale, Westerton, Dumbarton.
136007	No. 7	..	Grimsby, 1914	Wyvenhoe 1914	S.	40 1	12 1	6 0	—	17	15	London & North Eastern Railway Co., Marylebone Station, London. *Joseph Man, C.M.G., R.N., O.B.E., London & North Eastern Railway, Grimsby.*
78747	††No. 7	..	Liverpool, 1878	Renfrew 1877	I.	150 4	25 1	12 4	174	367	65	Mersey Docks & Harbour Board, Liverpool. *Thomas M. Newell, Dock Office, Liverpool.*
45663	‡‡No. 8	..	Middlesbrough, 1925.	Port Glasgow 1866	I.	63 9	17 8	7 0	34	63	14	Andrew J. Hutton & Sons, Lim., Dorman Long & Co's, Clarence Wharf, Port Clarence, Durham. *Andrew J. Hutton, Sunniside, Nunthorpe, Yorks.*
134785	No. 8.	..	Grimsby, 1913	Wyvenhoe, Essex 1913	S.	40 1	12 1	6 0	—	17	15	London & North Eastern Railway Co., Marylebone Station, London. *Joseph Man, C.M.G., R.N., O.B.E., London & North Eastern Railway, Grimsby.*
78748	‖‖No. 8	..	Liverpool, 1878	Renfrew 1877	I.	150 4	25 1	12 4	174	366	65	Mersey Docks & Harbour Board, Liverpool. *Thomas M. Newell, Dock Office, Liverpool.*
95339	No. 8	P.N.H.S	London, 1896	Birkenhead 1873	I.	155 6	33 1	13 9	324	588	110	Tilbury Contracting and Dredging Co., Lim., Queen Anne's Chambers, Tothill St., Westminster, London. *Arthur M. Hughes, 35, Mark Lane, London.*
136492	No. 8	..	Singapore, 1914	Singapore 1903	W.	70 0	14 3	6 6	3	40	20	Singapore Harbour Board, Singapore.
62888	No. 9	..	Grangemouth, 1871	Glasgow 1871	I.	65 6	16 7	6 3	37	47	20	H.D. Pochin & Co. Lim., 13, Worsley St., Salford, Manchester. *Edwin B. Andrews, 11, St. Oswins Ave., Cullercoats, Northumberland.*
134781	No. 9	..	Grimsby, 1913	Wyvenhoe, Essex 1913	S.	40 1	12 1	6 0	—	17	15	London & North Eastern Railway Co., Marylebone Station, London. *Joseph Man, C.M.G., R.N., O.B.E., London & North Eastern Railway, Grimsby.*

* Formerly the "Hopper Barge No. 4."
** Formerly the "Hopper Barge No. 6."
† Formerly the "Challenger."
†† Formerly the "Hopper Barge No. 7."
‡ Formerly the "Hopper Barge No. 5."
‡‡ Formerly the "St. Rollox."
‖ Formerly the "Speedwell."
‖‖ Formerly the "Hopper Barge No. 8."

Digitized by Google

91161	No. 9	..	Liverpool, 1884	Renfrew	1884	I.	185	4	33	1	14	9	346	662	110	Mersey Docks & Harb. Bd., Rev. Bldgs, L'pool. *Thomas M. Newell, Dock Office, Liverpool.*
136493	No. 9	..	Singapore, 1914	Singapore	1901	S.	65	0	13	0	6	5	2	33	20	Singapore Harbour Board, Singapore.
62887	No. 10	..	Grangemouth, 1871	Glasgow	1871	I.	63	8	14	2	6	2	25	47	20	×William Sim, Blackwaterfoot, Arran, Buteshire.
134779	No. 10	..	Grimsby, 1913	Wyvenhoe, Essex	1913	S.	40	1	12	1	6	0	—	17	15	London & North Eastern Railway Co., Marylebone Station, London. *Joseph Man, C.M.G., R.N., O.B.E., London & North Eastern Railway.*
143623	No. 10	..	Liverpool, 1920	Renfrew	1920	S.	195	7	35	6	14	4	370	866	151	Mersey Docks & Harbour Board, Liverpool. *Thomas M. Newell, Dock Office, Liverpool.*
102067	*No. 11	..	Liverpool, 1892	Antwerp	1884	I.	124	8	24	1	8	4	102	231	45	William Cooper & Sons, Lim., Widnes, Lancs. *James H. Cooper, 53, Irwell St., Widnes.*
76869	Number Twelve	..	Grangemouth, 1878	Port Glasgow	1878	I.	66	1	17	0	7	5	44	64	16	×John Day, 17, Wright St., Hull.
143630	No. 12	..	Liverpool, 1920	Renfrew	1920	S.	189	9	30	2	15	1	357	743	96	Mersey Docks & Harbour Board, Liverpool. *Thomas M. Newell, Dock Office, Liverpool.*
136494	No. 12	..	Singapore, 1914	Singapore	1901	S.	65	0	13	0	6	5	1	33	15	Singapore Harbour Board, Singapore.
76871	No. 13	..	Grangemouth, 1878	Port Glasgow	1878	I.	65	9	17	0	7	5	44	64	16	×John Hunter, 82, Lennox Avenue, Scotstoun, Glasgow.
102123	No. 13	..	Liverpool, 1893	Sudbrook, Mon.	1893	I.	144	9	27	0	9	0	144	333	65	Mersey Docks & Harbour Board, Liverpool. *Thomas M. Newell, Dock Office, Liverpool.*
106894	No. 14	..	Liverpool, 1897	Renfrew	1897	S.	200	0	35	1	15	6	455	982	150	Mersey Docks & Harbour Board, Liverpool. *Thomas M. Newell, Dock Office, Liverpool.*
116993	†No. 14	..	Ottawa, 1904	Toronto	1904	S.	121	3	24	7	19	0	269	396	18	Minister of Marine and Fisheries for Canada, Ottawa.
109405	No. 15	..	Liverpool, 1898	Renfrew	1898	S.	200	0	35	1	15	6	455	982	150	Mersey Docks & Harbour Board, Liverpool. *Thomas M. Newell, Dock Office, Liverpool.*
116994	‡No. 15	..	Ottawa, 1904	Toronto	1904	S.	121	3	24	7	19	0	269	396	18	Minister of Marine and Fisheries for Canada, Ottawa.
113378	No. 16	..	Liverpool, 1900	Renfrew	1900	S.	190	3	30	1	14	0	269	648	95	Mersey Docks & Harbour Board, Liverpool. *Thomas M. Newell, Dock Office, Liverpool.*
113404	No. 17	..	Liverpool, 1900	Renfrew	1900	S.	190	0	30	1	14	0	284	648	95	Mersey Docks & Harbour Board, Liverpool. *Thomas M. Newell, Dock Office, Liverpool.*
113416	No. 18	..	Liverpool, 1900	Renfrew	1900	S.	190	0	30	1	14	0	284	648	95	Mersey Docks & Harbour Board, Liverpool. *Thomas M. Newell, Dock Office, Liverpool.*
121459	‖No. 18	..	Amherstburg, Ont., 1926	Christiania, Norway.	1895	S.	86	5	17	0	9	1	38	94	35	John S. McQueen, Amherstburg, Essex Co., Ont.
113371	No. 19	..	Liverpool, 1900	Sudbrook, Mon.	1900	S.	164	0	27	1	10	7	181	436	65	Mersey Docks & Harbour Board, Liverpool. *Thomas M. Newell, Dock Office, Liverpool.*
113492	No. 20	..	Liverpool, 1901	Paisley	1901	S.	190	4	30	1	14	2	300	703	60	Mersey Docks & Harbour Board, Liverpool. *Thomas M. Newell, Dock Office, Liverpool.*
115223	No. 21	..	Liverpool, 1901	Paisley	1901	S.	190	7	30	2	14	2	305	702	93	Mersey Docks & Harbour Board, Liverpool. *Thomas M. Newell, Dock Office, Liverpool.*
151169	No. 21	..	Ottawa, 1924	Lauzon, Levis, Quebec.	1917	W.	84	6	19	5	8	5	23	101	24	Minister of Marine & Fisheries for the Dominion of Canada, Ottawa, Ont.
115260	No. 22	..	Liverpool, 1902	Paisley	1902	S.	190	2	30	1	14	2	301	700	93	Mersey Docks & Harbour Board, Liverpool. *Thomas M. Newell, Dock Office, Liverpool.*
140926	**No. 22	..	Ottawa, 1918	Toronto, Ont.	1917	I.	130	0	23	5	13	5	204	320	59	Minister of Naval Service for Dominion of Canada, Ottawa, Ontario.
115301	No. 23	..	Liverpool, 1902	Paisley	1902	S.	190	1	30	1	14	2	298	700	92	Mersey Docks & Harbour Board, Liverpool. *Thomas M. Newell, Dock Office, Liverpool.*
115253	No. 24	..	Liverpool, 1902	Sudbrook, Mon.	1901	S.	164	0	27	1	10	7	186	434	60	Mersey Docks & Harbour Board, Liverpool. *Thomas M. Newell, Dock Office, Liverpool.*
115254	No. 25	..	Liverpool, 1902	Sudbrook, Mon.	1901	S.	164	0	27	1	10	7	186	434	60	Mersey Docks & Harbour Board, Liverpool. *Thomas M. Newell, Dock Office, Liverpool.*
124261	No. 26	..	Quebec, 1908	Kirkintilloch	1908	S.	68	9	15	1	8	1	—	49	28	Dalhousie Lumber Co., Lim., Dalhousie, N.B.
147209	No. 30	..	Liverpool, 1923	Birkenhead	1923	S.	206	9	35	5	15	3	386	892	120	Mersey Docks & Harbour Board, Liverpool. *Thomas M. Newell, The Dock Office, Liverpool.*
147219	No. 31	..	Liverpool, 1923	Birkenhead	1923	S.	207	0	35	5	15	3	365	892	120	Mersey Docks and Harbour Board, Liverpool. *Thomas M. Newell, The Dock Office, Liverpool.*
147258	No. 32	..	Liverpool, 1924	Harfleur, France	1924	S.	170	9	32	2	14	1	282	718	99	Mersey Docks & Harbour Board, Liverpool. *Thomas M. Newell, The Dock Office, Liverpool.*

* Foreign name "Jupiter." † Formerly the "Lurcher." ‡ Formerly the "Anticosti." ** Formerly the "St. Julien." ‖ Formerly the "South East Shoal No. 18" and "Falken."

Digitized by Google

Official No.	Name of Ship.	International Code Signal (if any).	Port and Year of Registry.	Where and When Built.	Material.	Dimensions. Length.	Breadth.	Depth of Hold.	Registered Tonnage. Net Tonnage.	Gross Tonnage.	Horse Power of Engines.	Owner, or Part Owner, and Manager (if recorded). × Signifies *Managing Owner*. Italics signify *Manager*.
						ft. 10ths	ft. 10ths	ft. 10ths				
147263	No. 33	..	Liverpool, 1924	Harfleur, France 1924	S.	170 9	32 2	14 1	282	718	99	Mersey Docks & Harbour Board, Liverpool. *Thomas M. Newell, Dock Office, Liverpool.*
147274	No. 34	..	Liverpool, 1924	Birkenhead 1924	S.	207 0	35 6	15 3	365	890	120	Mersey Docks & Harbour Board, Liverpool. *Thomas M. Newell, The Dock Office, Liverpool.*
147322	No. 35	..	Liverpool, 1925	Port Glasgow 1925	S.	220 6	37 7	15 7	465	1101	166	Mersey Docks & Harbour Board, Liverpool. *Thomas M. Newell, Dock Office, Liverpool.*
148624	*No. 36	..	Liverpool, 1925	Harfleur, France 1925	S.	180 8	32 1	14 1	300	772	99	Mersey Docks & Harbour Board, Liverpool. *Thomas M. Newell, Dock Office, Liverpool.*
148581	†No. 37	..	Liverpool, 1925	Harfleur, France 1925	S.	180 8	32 2	14 1	300	772	99	Mersey Docks & Harbour Board, Liverpool. *Thomas M. Newell, Dock Office, Liverpool.*
105761	‡No. 47	..	Ottawa, 1926	Sudbrook, Mon. 1895	S.	160 0	26 1	10 6	197	417	54	Thomas C. Bate, Room 21, Central Chambers, Ottawa.
135138	No. 63	J.D.C.R	Middlesbrough, 1920	Hull 1912	S.	155 0	28 1	12 0	184	479	48	Tees Conservancy Commission, Queen's Terr., Middlesbrough. *John H. Amos, same address.*
135139	No. 64	J.D.C.S	Middlesbrough, 1920	Hull 1912	S.	155 0	28 1	12 0	184	479	48	Tees Conservancy Commission, Queen's Terr., Middlesbrough. *John H. Amos, same address.*
94243	Number 121	..	Auckland, N.Z., 1891	Paisley 1885	I.	172 3	32 1	13 3	394	657	100	Auckland Harbour Board, Auckland, N.Z.
123142	No. 350	..	Timaru, N.Z., 1906	Paisley 1906	S.	215 3	38 1	15 2	488	942	117	Timaru Harbour Board, Timaru, N.Z.
76075	‖No. 404	..	Melbourne, 1917.	Renfrew 1893	S.	145 0	30 1	12 2	215	479	78	Minister of State for Navy of the Commonwealth of Australia.
104962	No. 2 Dredger	..	Belfast, 1907	Barrow 1895	S.	62 0	18 2	5 4	24	54	11	East Downshire Steamship Co., Lim., Dundrum, co. Down. *Richard Maitland, same address.*
83932	No. 2 Ferry	..	Belfast, 1881	Yoker 1880	I.	49 4	12 6	3 9	7	11	7	(*b*) Belfast Harbour Commissioners, Belfast. *William A. Currie, same address.*
96253	No. 3 Ferry	..	Belfast, 1889	Belfast 1889	S.	54 7	12 6	3 7	7	15	7	Belfast Harbour Commissioners, Belfast. *Michael J. Watkins, Harbour Office, Belfast.*
99111	No. 4 Ferry	..	Belfast, 1891	Belfast 1890	S.	55 2	12 6	3 8	7	15	7	Belfast Harbour Commissioners, Belfast. *Michael J. Watkins, Harbour Office, Belfast.*
110512	No. 5 Ferry	..	Belfast, 1899	Belfast 1899	S.	45 6	14 1	4 7	9	19	6	Belfast Harbour Commissioners, Belfast. *Michael J. Watkins, Harbour Office, Belfast.*
116019	No. 6 Ferry	..	Belfast, 1904	Belfast 1904	S.	59 4	14 1	4 7	8	19	7	Belfast Harbour Commissioners, Belfast. *Michael J. Watkins, Harbour Office, Belfast.*
146023	No. 2 Steam Barge.	..	Barrow, 1922	Barrow-in-Furness 1922	S.	165 1	31 1	11 3	281	505	58	London Midland & Scottish Railway Co., Euston Station, London, N.W. 1 *Alexander Newlands, same address.*
95172	No. 2 (Steam Hopper).	..	Cardiff, 1889	Renfrew 1868	I.	132 0	23 9	9 9	129	241	35	Charlton & Co., Lim., Shipyard, Royal Dock, Grimsby. *Rowland H. Charlton, same address.*
95170	No. 5 (Steam Hopper).	..	Cardiff, 1889	Belfast 1876	I.	121 0	26 2	12 0	185	328	35	Great Western Railway Co., Paddington Station, London, W.2. *Sir Felix J. C. Pole, same address.*
95175	No. 6 (Steam Hopper).	..	Cardiff, 1889	Glasgow 1877	I.	130 0	30 2	12 3	248	427	60	Great Western Railway Co., Paddington Station, London, W.2. *Sir Felix J. C. Pole, same address.*
108349	Nuneham	..	London, 1898	Brimscombe 1898	S.	80 0	13 1	4 0	25	37	13	×John H. Salter, Grandpont House, Oxford.
127102	Nunthorpe Hall.	K.W.L.R.	Fleetwood, 1925	North Shields 1909	S.	125 5	22 1	12 2	96	248	81	George Hindle, The Grange, Wilpshire, Lancashire. *Joseph A. Taylor, Harold Taylor, and Albert V. Thompson, Lloyds Bank Buildings, Wyre Docks, Fleetwood.*
139638	**Nuorla	K.C.P.M	Cardiff, 1919	Vlaardingen, Holland. 1918	S.	132 4	23 3	10 3	176	364	45	Anglo-American Oil Co., Lim., 36, Queen Anne's Gate, Westminster, S.W. 1. *James Hamilton, same address.*

* Formerly the "Foremost 39." † Formerly the "Foremost 38." ‡ Foreign name "Yague No. 47." ‖ Formerly the "Timaru." ** Foreign name "Nautilus."

Digitized by Google

145261	Nupe	K.J.G.H	London, 1921	Lytham	1921	S.	136 0	24 1	8 8	193	297	*300	Niger Co., Lim., Central Bldgs., Blackfriars, E.C. *Harold E. Ratsey, same address.*
147485	Nurjehan	K.P.B.W	London, 1923	Scotstoun	1923	S.	405 0	52 9	29 0	3379	5424	475	Asiatic Steam Navigation Co., Lim., 45, St. Mary Axe, London, E.C. 3. *Alfred G. Turner, same address.*
147528	Nurmahal	K.P.J.M	London, 1923	Scotstoun, Glasgow.	1923	S.	405 2	52 9	29 0	3380	5419	475	Asiatic Steam Navigation Co., Lim., 45, St. Mary Axe, London, E.C. 3. *Alfred G. Turner, same address.*
144076	Nuthatch	..	Hull, 1921	Port Glasgow	1921	S.	140 4	23 1	12 4	126	316	74	Kelsall Brothers & Beeching, Lim., St. Andrew's Dock, Hull. *Joseph Vivian, same address.*
127826	Nylghau	H.M.J.R	Grimsby, 1914	Grimsby / Lengthened	1908 / 1914	S.	130 6	22 1	11 5	112	261	70	× Walter Garratt, Fish Docks, Grimsby.
100403	Nymoca	..	Hamilton, Ont., 1907	Hamilton, Ont. / Rebuilt	1896 / 1906	W.	72 0	11 0	5 0	35	51	7	George F. Beaumont, Toronto, Ontario.
112171	Nymph	..	Toronto, Ont., 1907	Milford Bay, Ont. / Rebuilt	1902 / 1907	W.	72 6	14 8	4 0	57	84	7	James H. Campbell, Gravenhurst, Ontario.
124984	Nyounghla	..	Rangoon, 1910	Newcastle-on-Tyne	1909	S.	160 0	31 1	8 1	132	382	58	Burma Oil Co., Lim., Rangoon.
115115	Nyroca	V.C.H.S	Liverpool, 1922	Newcastle-on-Tyne	1903	S.	255 4	33 8	18 6	634	1295	199	British & Continental Steamship Co., Lim., 24, Chapel St., Liverpool. *Reginald C. Wilson, same address.*
79142	O.	..	Leith, 1878.	Leith	1878	I.	65 8	17 6	7 8	43	72	18	John McLachlan, "Bay View," Kilfinan, Tighnabruaich, Argyll. *Peter McLachlan, Sen., same address.*
115636	Oak	H.K.C.P	Newry, 1906	Paisley	1906	S.	142 5	23 3	10 1	124	318	47	Newry and Kilkeel Steam Ship Co., Lim., Newry, co. Down. *Frank Fisher, Butter Crane Quay, Newry.*
128558	Oak Apple	..	Yarmouth, 1910	Govan	1910	S.	86 4	18 6	8 8	36	98	40	Westmacott, Lim., Yarmouth. *Reginald G. Wesmacott, The White House, North Drive, Yarmouth.*
118750	†Oak Branch	H.F.G.J	Sunderland, 1915	Port Glasgow	1905	S.	385 0	49 8	26 4	2875	4430	410	Nautilus Steam Shipping Co., Lim., 30, West Sunniside, Sunderland. *Stanley M. Ritson, 30, West Sunniside, Sunderland.*
115700	‡Oak Villa	T.N.H.L	Cardiff, 1920	Bowling / Lengthened	1902 / 1916	I. & S.	118 9	20 2	9 1	84	222	40	× William J. Ireland, Tower Bldg., Liverpool.
150837	‖Oakbay	..	Montreal, 1923	Grand Quevilly France.	1919	S.	219 2	35 0	13 2	694	1265	109	Oakbay Steamship Co., Lim., 16, Place Youville, Montreal.
132816	Oakfield	H.V.L.N	London, 1920	West Hartlepool	1912	S.	360 0	51 0	22 7	2289	3646	335	Anglo-Celtic Shipping Co., Lim., 143, Bute St., Cardiff. *John Griffiths, same address.*
111030	**Oakford	S.C.L.Q	London, 1920	Paisley	1900	S.	185 0	28 1	11 6	259	679	131	× Tom W. Smyth, 3, Lombard Court, London, E.C.
120649	††Oakgrove	H.F.G.Q	Glasgow, 1925	Sunderland	1905	S.	279 5	40 1	18 1	1243	1985	200	Grove Line (Glasgow), Lim., 81, Mitchell St., Glasgow. *David Alexander, same address.*
128550	Oakland	..	Yarmouth, 1910	Lowestoft	1910	W.	80 2	17 9	8 2	31	67	20	Richard E. Green, Newtown House, Winterton, Norfolk.
132833	Oaklands Grange.	J.B.K.V	Hartlepool, West, 1912.	Howdon-on-Tyne	1912	S.	385 0	52 0	27 1	2851	4499	385	Houlder Line, Lim., 53, Leadenhall St., London. *Frank H. Houlder, 6, Lloyds Avenue, London, E.C.*
105158	‡‡Oakover	K.H.R.B	Guernsey, 1921	Groningen	1914	S.	132 3	23 1	10 8	162	347	60	Matthews & Luff, Lim., 52, Crutched Friars, London, E.C.3. *Charles R. Bean, same address.*
147857	Oakton	K.P.D.S	Glasgow, 1923	Dumbarton	1923	S.	250 2	43 2	15 5	1001	1727	89	Mathews Steamship Co., Lim., 706, C.P.R. Bldg., Toronto, Ont. *Alfred E. Mathews, 706/9, Canadian Pacific Railway Building, Toronto, Canada.*
95739	‖‖Oaktown	T.K.R.Q	Aberdeen, 1923	Paisley	1902	S.	155 5	27 0	10 6	172	436	88	Wm. M. Barkley & Sons, Lim., 24, Wellington Place, Belfast. *William Clint, 23, Station St., Belfast.*
105533	Oakwold	..	Grimsby, 1895	Beverley	1895	I.	93 5	20 5	11 0	52	129	35	× Herbert W. Chant, Barbican, Plymouth.

* L.H.P. † Formerly the "Den of Kelly." ‡ Formerly the "Norwood." ‖ Foreign name "Mariner." **Formerly the "Saint Kevin."
†† Formerly the "Needwood." ‡‡ Foreign name "Eendracht." ‖‖ Formerly the "Par."

Digitized by Google

Official No.	Name of Ship.	International Code Signal (if any).	Port and Year of Registry.	Where and When Built.	Material	Dimensions. Length.	Breadth.	Depth of Hold.	Registered Tonnage. Net Tonnage.	Gross Tonnage.	Horse Power of Engines.	Owner, or Part Owner, and Manager (if recorded). × Signifies *Managing Owner*. Italics signify *Manager*.
						ft. 10ths	ft. 10ths	ft. 10ths				
122829	Oakwood	..	Newcastle, 1905	Hebburn-on-Tyne 1892	W.	68 0	21 7	8 5	46	79	20	Howdon Barge Co., Lim., Milburn House, Newcastle-on-Tyne. *Frank Reid, same address.*
115351	Oanfa	T.S.P.J	Liverpool, 1903	Partick 1902	S.	480 0	58 3	32 7	5810	9016	820	China Mutual Steam Navigation Co., Lim., India Buildings, Liverpool. *Lawrence D. Holt, same address.*
136088	Oarsman	K.F.T.Q	Ipswich, 1923	Northwich 1920	S.	126 7	22 5	10 1	117	319	45	R. & W. Paul, Lim., Ipswich. *Peter Reed, same address.*
138107	*Oatland	..	Montreal, 1916	Detroit, Mich., U.S.A. 1884	W.	250 0	36 8	31 2	1063	1854	89	Canada Steamship Lines, Lim., 9, Victoria Sq., Montreal.
124635	Oberon	..	Banff, 1907	Portgordon 1907	W.	88 3	18 5	8 9	38	86	21	×James Archibald, Buckie, Banff.
111200	Oberon	..	Leith, 1912	Bowling 1899	S.	66 4	18 3	9 0	39	91	20	×Thomas Dougall, 24, St. Vincent Place, Glasgow.
128242	Obo	..	Glasgow, 1908	Dumbarton 1908	S.	90 3	21 1	6 3	39	87	8	Irrawaddy Flotilla Co., Lim., 153, St. Vincent St., Glasgow. *Robert Galloway, same address.*
145709	†Obsidian	K.M.N.L	Glasgow, 1925	Montrose 1922	S.	189 2	30 3	12 5	404	811	99	×William F. Robertson and ×John M. Robertson, 45, West Nile St., Glasgow.
146195	‡Obsidian	K.L.H.J	Hull, 1921	Beverley 1917	S.	125 4	22 5	12 2	102	248	83	Kingston Steam Trawling Co., Lim., St. Andrew's Dock, Hull. *John W. Lown, same address.*
132182	Obtain	..	Buckie, 1920	Findochty 1917	W.	90 8	19 4	9 5	45	105	37	×William Findlay, 132, Seatown, Cullen, Banffshire.
131840	Oburn	..	Whitby, 1912	Gt. Yarmouth 1912	W	88 2	19 7	9 8	32	93	26	×Robert W. Milburn, 8, Esk Terrace, Whitby.
102484	Ocean	..	Bristol, 1893	Sudbrook, Mon. 1893	S.	95 0	19 1	7 9	71	140	45	Osborn & Wallis, Lim., 37, Queen Sq., Bristol. *Ivor D. Osborn, 27, Downleaze, Stoke Bishop, Bristol.*
130020	Ocean Angler	..	Kirkcaldy, 1914	Portgordon 1911	W.	88 3	18 6	9 2	35	84	29	Robert Marr (Aitken), Seaview, St. Monance, Fife. *John T. Graham, Thordisa, Anstruther, Fife.*
99659	Ocean Bride	J.N.K.T	Aberdeen, 1894	Govan 1894	S.	103 6	21 0	10 8	71	175	46	Aberdeen Mutual and General Marine Insurance Co., Lim., 172, Market St., Aberdeen. *Duncan Rennie, same address.*
99575	‖Ocean Comrade.	..	Yarmouth, 1913	Hull 1892	I.	95 6	20 5	10 8	54	133	35	×Andrew Lewis, 186, Albert Quay, Aberdeen.
132346	Ocean Crest	..	Yarmouth, 1911	Lowestoft 1911	W.	84 6	19 4	9 6	38	88	25	W. E. Shreeve, Lim., Sth. Denes, Gt. Yarmouth. *Neil Mackay, same address.*
137608	Ocean Dawn	..	Yarmouth, 1919	Aberdeen 1919	S.	86 2	18 5	9 2	41	96	42	Bloomfields, Lim., South Denes, Gt. Yarmouth. *Neil Mackay, 12th Green Cottage, Caister-on-Sea, Norfolk.*
137571	Ocean Emperor	..	Yarmouth, 1914	Yarmouth 1914	W.	85 9	19 9	9 1	44	96	26	Bloomfields, Lim., Gt. Yarmouth. *Neil Mackay, South Denes, Gt. Yarmouth.*
135046	Ocean Favourite	..	Yarmouth, 1913	Yarmouth 1913	W.	88 7	19 7	9 9	34	99	35	Bloomfields, Lim., Gt. Yarmouth. *Neil Mackay, South Denes, Gt. Yarmouth.*
137611	Ocean Fisher	..	Grimsby, 1926	Leith 1919	S.	115 4	22 2	12 1	88	204	75	×Walter Garratt, Fish Docks, Grimsby.
137573	Ocean Gain	..	Yarmouth, 1915	Lowestoft 1915	W.	80 7	18 2	9 1	38	77	20	Bloomfields, Lim., Gt. Yarmouth. *Neil Mackay, South Denes, Gt. Yarmouth.*
125514	Ocean Gift	..	Fraserburgh, 1913	North Shields 1907	S.	82 2	18 3	8 5	45	91	25	×Robert B. Stephen, Bellevue, Grattan Place, Fraserburgh.
127363	Ocean Gleaner	..	Banff, 1913	Banff 1913	W.	88 3	18 6	9 1	36	86	35	[shire. ×Alexander Johnston, 91, Gardenstown, Banff.
135081	Ocean Guide	..	Yarmouth, 1914	Lowestoft 1914	W.	80 4	18 2	9 1	35	75	20	Bloomfields, Lim., South Denes, Gt. Yarmouth. *Neil Mackay, 12th Green Cottage, Caister-on-Sea, Norfolk.*
135058	Ocean Harvest	..	Yarmouth, 1913	Yarmouth 1913	W.	86 7	19 7	10 0	32	95	35	Bloomfields, Lim., Gt. Yarmouth. *Neil Mackay, South Denes, Gt. Yarmouth.*

* Formerly the "J. Wm. Averell." † Formerly the "River Ely." ‡ Formerly the "John Brooker." ‖ Foreign name "Pecha." Formerly the "Melbourne."

Digitized by Google

131616	*Ocean Hawk	..	Montreal, 1917 . .	Quebec . . .	1912	W.	99	3	24	0	9	2	83	192	57	St. John Dry Dock & Shipbuilding Co., Lim., St. John, N.B.
132366	Ocean Hope .	..	Yarmouth, 1912. .	Sandhaven . .	1912	W.	88	2	19	0	8	6	34	81	29	Bloomfields, Lim., Gt. Yarmouth. *Neil Mackay, South Denes, Gt. Yarmouth.*
137615	Ocean Lassie .	..	Yarmouth, 1919. .	Aberdeen . .	1919	S.	86	2	18	5	9	2	41	96	42	W. E. Shreeve, Lim., Sth. Denes, Gt. Yarmouth. *Neil Mackay, same address.*
94914	Ocean Lily .	..	Saugeen, Ont., 1888 .	Port Elgin, Ont.	1887	W.	29	0	7	0	3	0	2	3	4	Charles McLean, Port Elgin, Ontario.
137613	Ocean Lover .	..	Yarmouth, 1919 .	Aberdeen . .	1919	S.	86	2	18	5	9	2	41	96	42	W. J. E. Green, Lim., Main Cross Rd., Yarmouth. *William J. E. Green, same address.*
135057	Ocean Pilot .	..	Yarmouth, 1913 .	Yarmouth . .	1913	W.	86	7	19	7	10	0	32	95	26	Bloomfields, Lim., Gt. Yarmouth. *Neil Mackay, South Denes, Gt. Yarmouth.*
137575	Ocean Pioneer	..	Yarmouth, 1915 .	Yarmouth . .	1915	W.	87	5	19	3	9	1	40	90	27	Bloomfields, Lim., Gt. Yarmouth. *Neil Mackay, South Denes, Gt. Yarmouth.*
132373	†Ocean Plough .	..	Berwick-on-Tweed, 1921.	Yarmouth . .	1912	S.	89	1	19	1	8	8	46	102	35	×John Windram, Eyemouth, Berwick.
111547	‡Ocean Plunger	..	Vancouver, B.C., 1923.	Irving, Skeena River, B.C.	1900	W	56	7	14	0	6	0	5	36	8	Mrs Marie Simpson, 1801, Beach Avenue, Vancouver, B.C.
128579	Ocean Pride .	..	Inverness, 1925 . .	Middlesbrough .	1911	S.	86	0	19	0	9	4	36	95	45	×David M. Ellen, Meadowlea, Lochloy Rd., Nairn.
118578	Ocean Prince .	.	Aberdeen, 1902 .	Govan . . .	1902	S.	115	7	21	5	12	0	79	203	50	×Robert W. Sutherland, 28, Salisbury Terrace, Aberdeen.
129600	||Ocean Prince .	H.T.K.W	Newcastle, 1917 .	Scotstoun . .	1911	S.	410	3	52	3	28	6	3330	5217	540	Rio-Cape Line, Lim., Furness House, Billiter St., London, E.C. 3. *Herbert E. Weddell, 12, Leadenhall St., London.*
115581	Ocean Princess	..	Aberdeen, 1902 . .	Govan . .	1902	S.	115	8	21	5	12	0	78	203	50	×George Wood, 278, Victoria Rd., Aberdeen.
135078	Ocean Rambler	..	Yarmouth, 1914 .	Aberdeen . .	1914	S.	86	5	18	7	9	3	37	96	34	Bloomfields, Lim., Gt. Yarmouth. *Neil Mackay, South Denes, Gt. Yarmouth.*
132361	Ocean Reaper .	..	Yarmouth, 1912 .	Yarmouth . .	1912	W.	89	7	19	7	9	7	35	101	28	W. J. E. Green, Lim., Main Cross Rd., Gt. Yarmouth. *William J. E. Green, same address.*
132364	Ocean Retriever	..	Yarmouth, 1912 .	Lowestoft . .	1912	W.	87	5	19	6	9	8	42	94	25	×George W. Green, Beach Rd., Caister-on-Sea, Norfolk.
135080	Ocean Retriever II.	..	Yarmouth, 1914 .	Lowestoft . .	1914	W.	87	6	19	5	9	8	44	94	25	Bloomfields, Lim., South Denes, Gt. Yarmouth. *Neil Mackay, 12th Green Cottage, Caister-on-Sea, Norfolk.*
132379	Ocean Reward	..	Yarmouth, 1912 .	Aberdeen .	1912	S.	86	1	18	6	9	3	39	95	42	Bloomfields, Lim., South Denes, Gt. Yarmouth. *Neil Mackay, same address.*
137592	Ocean Roamer	..	Yarmouth, 1917 .	Lowestoft . .	1917	W.	85	2	19	7	9	1	44	90	26	W. J. E. Green, Lim., Yarmouth. *William J. E. Green, South Denes, Yarmouth.*
135748	Ocean Scout .	..	Lowestoft, 1913. .	Lowestoft . .	1913	W.	84	2	19	3	9	3	39	86	20	Chapman's Steamdrifters, Lim., Stanford View, Battery Green Rd., Lowestoft. *William G. Chapman, 86, Oxford Rd., Lowestoft.*
132362	Ocean Searcher	..	Fraserburgh, 1914 .	Portgordon . .	1912	W.	88	1	18	5	9	0	34	83	29	×James M. Buchan, Seaview House, St. Combs, Aberdeenshire.
132370	Ocean Spray .	..	Yarmouth, 1912 .	Lowestoft . .	1912	W.	84	4	18	9	9	3	38	82	25	×John W. George, jun., 1, Miriam Terrace, Winterton, Norfolk.
137609	Ocean Sprite .	..	Yarmouth, 1919 .	Aberdeen . .	1919	S.	86	2	18	5	9	2	41	96	42	Bloomfields, Lim., Yarmouth. *Neil Mackay, South Denes, Yarmouth.*
140018	Ocean Swell .	.	Yarmouth, 1924 .	Oulton Broad .	1920	S.	86	2	18	5	9	3	44	96	**295	W. J. E. Green, Lim., Main Cross Rd., Gt. Yarmouth. *William J. E. Green, same address.*
137579	Ocean Toiler	..	Yarmouth, 1915 .	Oulton Broad .	1915	W.	88	3	19	5	9	8	47	98	26	Bloomfields, Lim., Gt. Yarmouth. *Neil Mackay, South Denes, Gt. Yarmouth.*
135867	Ocean Transport.	J.C.Q.R	Hartlepool, W., 1913	Hartlepool . .	1913	S.	385	0	52	0	27	0	2919	4643	376	Empire Transport Co., Lim., 53, Leadenhall St., London. *Frank H. Houlder, 6, Lloyds Avenue, E.C.*
135065	Ocean Treasure	..	Yarmouth, 1913 .	Lowestoft .	1913	W.	84	4	19	6	10	1	39	92	25	Bloomfields, Lim., Gt. Yarmouth. *Neil Mackay, South Denes, Gt. Yarmouth.*
137572	Ocean Trust .	..	Yarmouth, 1914 .	Lowestoft . .	1914	W.	80	8	18	3	9	1	37	77	20	Bloomfields, Lim., Gt. Yarmouth. *Neil Mackay, South Denes, Gt. Yarmouth.*
143796	††Ocean Victor.	..	Grimsby, 1926 .	Wivenhoe, Essex	1918	S.	115	4	22	1	12	1	79	202	57	×Walter Garratt, Fish Docks, Grimsby.
132352	Ocean Warrior	..	Yarmouth, 1911 .	Yarmouth . .	1911	W.	86	3	19	6	9	6	32	90	26	Bloomfields, Lim., Yarmouth. *Neil Mackay, South Denes, Yarmouth.*
149200	Oceanbreeze .	..	Lowestoft, 1927 .	Oulton Broad .	1927	S.	90	6	20	1	9	6	48	112	36	×Allan H. Watson, 25, Corton Rd., Lowestoft.

* Formerly the "Margaret A. Brackett." † Formerly the "Fred Salmon." ‡ Formerly the "Lottie N." || Formerly the "Glenetive."
** I.H.P. †† Formerly the "John Fairman."

Digitized by Google

Official No.	Name of Ship.	International Code Signal (if any).	Port and Year of Registry.	Where and When Built.	Material.	Dimensions. Length.	Breadth.	Depth of Hold.	Registered Tonnage. Net Tonnage.	Gross Tonnage.	Horse Power of Engines.	Owner, or Part Owner, and Manager (if recorded). × Signifies *Managing Owner*. Italics signify *Manager*.
						ft. 10ths.	ft. 10ths.	ft. 10ths.				
143330	*Oceaneagle	K.C.H.F	St. John, N.B., 1924	Southampton 1919	S.	135 0	29 1	13 7	7	420	116	Minister of Railways & Canals for the Dominion of Canada, Ottawa, Ont.
114290	Oceanic	..	Buckie, 1923	Aberdeen 1907	S.	86 4	18 6	9 1	40	99	38	×Alexander Gordon, Seafield, Grattan Place, Fraserburgh.
109821	Oceanic	Q.G.T.K	Milford, 1924	Hull 1898; Lengthened 1910	S.	122 7	21 0	11 7	109	235	55	× Peter L. Hancock, Beachways, Hakin, Milford Haven.
110830	Ocean's Gift	..	Lowestoft, 1900	Lowestoft 1900	W.	75 0	17 6	7 9	38	56	15	Lowestoft Steam Herring Drifters Co., Lim., 26, Herring Market, Lowestoft. *Harold B. Jackson, same address.*
136040	Oceanus	V.H.G.L	Durban, Natal, 1923	Pt. Glasgow 1922	S.	280 0	46 1	19 2	1026	2115	226	South African Railways & Harbours, Administration, Johannesburg.
130642	†O'Connor Dick	..	Ottawa, 1912	Kinderdyk, Holland. 1900	S.	156 0	33 0	10 2	319	470	60	National Sand & Material Co., Lim., Welland, Ont.
123238	Octavia	J.H.Q.K	Hull, 1926	Beverley 1906	S.	108 5	21 6	11 5	68	173	45	Ocean Steam Fishing Co., Lim., 5, The Balcony, North Side, St. Andrew's Dock, Hull. *George Alloft, same address.*
109944	Octopus	..	Bombay, 1904	Renfrew 1904	S.	192 0	36 1	12 3	258	661	132	Trustees of the Port of Bombay, Ballard Rd., Bombay.
137105	Octoroon	..	Aberdeen, 1927	Aberdeen 1914	S.	115 4	22 1	11 9	85	195	78	× Wilson Buchan, 194, Victoria Rd., Torry, Aberdeen.
150204	Odd	..	Durban, 1925	Porsgrund 1912	S.	104 1	20 1	11 8	51	158	79	Union Whaling Co., Lim., Orange Groove Buildings, 397, Smith St., Durban, Natal.
125491	Oder	H.N.P.T	Leith, 1909	Leith 1909	S.	215 0	31 5	13 8	550	965	98	Leith, Hull & Hamburg Steam Packet Co. Lim., 16, Bernard St., Leith. *James Currie, same address.*
124560	‡Odile	..	Montreal, 1927	Sunderland, England. 1907	S.	330 4	47 8	22 3	2035	3351	210	A.C. Elliott & Co. of Canada, Lim., 223, St. James St., Montreal.
152051	Odin	R.L.M.T	Malta, 1923	Amsterdam 1896	S.	175 0	28 2	18 3	401	741	‖550	Salvatore Tonna, 24, Strada Levant, Valletta, Malta.
134260	Odinak	..	Winnipeg, 1915	Winnipegosis, Man. 1914	W	60 4	12 8	4 4	25	37	3	Sigurdur Oliver, Winnipegosis, Man.
135988	Offa	J.D.Q.S	Grimsby, 1913	Selby 1913	S.	135 2	23 5	12 7	136	313	87	Newport (Mon.) Steam Trawling Co., Lim., Fish Docks, Grimsby. *William F. Goodwin, same address.*
138188	Ogamaw	..	Collingwood, Ont., 1923.	Collingwood, Ont. 1923	W.	64 9	14 3	5 2	30	49	8	Matthew Watts, Collingwood, Ont.
129075	Oguta	H.Q.L.B	London, 1910	Lytham 1910	S.	110 8	20 1	6 6	62	153	30	Niger Co., Lim., Central Bldgs., Blackfriars, London, E.C. *Harold E. Ratsey, same address.*
94252	Ohinemuri	..	Auckland, N.Z., 1891	Devonport, N.Z. 1891	W.	89 1	18 4	6 9	52	114	30	Whangape Timber Co., Lim., Little Queen St., Auckland, N.Z.
137020	**Ohm	K.D.V.C	Hull, 1920	Selby 1915	S.	135 0	23 5	12 3	128	302	84	F. & T. Ross, Lim., Myton St., Hull. *Percy Ross, West Dock Avenue, Hull.*
149612	Oil Separator	..	Liverpool, 1926	Saltney, Flint 1926	S.	126 0	16 4	7 5	93	152	100	H. & C. Grayson, Lim., 662, Royal Liver Building, Liverpool. *John Black, same address.*
148450	Oilco No. 1	..	Hull, 1925	Hessle 1911	S.	43 5	14 5	2 4	7	15	4	Hull Fish, Meal & Oil Co., Lim., St. Andrew's, Dock, Hull. *Arthur Codd, 22, Hawthorn Avenue., Hull.*
148451	Oilco No. 2	..	Hull, 1925	Hessle 1912	S.	43 5	14 5	3 9	10	21	4	Hull Fish, Meal & Oil Co., Lim., St. Andrew's Dock, Hull. *Arthur Codd, 22, Hawthorn Avenue, Hull.*
148452	Oilco No. 3	..	Hull, 1925	New Holland 1924	S.	47 8	16 0	6 2	23	39	6	Hull Fish, Meal & Oil Co., Lim., St. Andrew's Dock, Hull. *Arthur Codd, 22, Hawthorn Avenue, Hull.*

* Formerly the "St. Arvans." † Formerly the "Restigouche." ‖ I.H.P. ** Formerly the "Wellbeck." ‡ Foreign name "Henry W. Breyer," formerly the "Duke of York."

Digitized by Google

145529	Oilfield	K.P.F.Q	Newcastle, 1923	Wallington Quay-on-Tyne.	1923	S.	365 2	51 3	30 7	3063	5387	466	Field Tank Steamship Co., Lim., 13, Milburn House, Newcastle-on-Tyne. *Percy L. Hunting, same address.*
149965	Oiltrader	K.W.S.Q	London, 1927	Newcastle	1927	S.	410 0	53 5	30 9	3261	5550	482	British Oil Shipping Co., Lim., 48, Fenchurch St., London, E.C.3. *Arthur A. Rapp, 58, Eton Ave., Hampstead, London, N.W.3.*
149872	Oilshipper	K.W.H.C	London, 1927	Newcastle	1927	S.	410 0	53 5	30 9	3285	5525	482	British Oil Shipping Co., Lim., 48, Fenchurch St., London, E.C.3. *Arthur A. Rapp, 58, Eton Ave., Hampstead, London, N.W.3.*
149681	*Oilvigor	K.W.J.H	London, 1927	Baltimore, U.S.A.	1917	S.	293 2	47 2	28 0	2021	3304	300	European Shipping Co., Lim., 48, Fenchurch St., London, E.C.3. *Arthur A. Rapp, 58, Eton Ave., Hampstead, London, N.W.3.*
107087	†Oiseau	..	Ottawa, 1913	{ Pembroke, Ont. Do.	1897 1913	S.	120 0	22 8	7 0	90	148	14	Pembroke Transportation Co., Lim., Pembroke, Ont.
112068	Ojibawaya	..	Peterborough, Ont., 1902.	Conestota, U.S.A.	1902	W.	16 2	4 4	1 7	1	1	1	Mrs. Florence A. Price, Massanoga, Ontario.
153435	‡Oka	..	Montreal, 1927	Arnhem, Holland	1908	S.	75 7	16 3	9 2	41	104	59	Oka Sand & Gravel Co., Lim., 134, McCord St., Montreal.
122378	Okanagan	..	Vancouver, B.C., 1907	Okanagan Landing, B.C.	1907	W.	193 2	32 3	7 7	679	1078	32 Pa.	Canadian Pacific Railway Co., Montreal.
139951	Okino	J.Q.C.H	Grimsby, 1917	Selby	1917	S.	135 4	23 5	12 3	123	311	98	Diamonds Steam Fishing Co., Lim., Fish Docks, Grimsby. *Henry G. Hopwood, same address.*
128499	Oku	H.Q.D.M	Milford, 1926	North Shields	1909	S.	125 6	22 1	12 2	95	248	81	×Joseph B. B. Huddleston, Dania House, Hakin, Milford Haven.
130908	Olallie		Vancouver, B.C., 1912	North Vancouver	1912	W.	72 5	16 9	7 4	8	64	16	Union Towing Co., Lim., 1929, Third Avenue, East, Vancouver, B.C.
144057	Olavus	K.G.N.F	Hull, 1920	South Shields	1920	S.	230 0	36 7	15 8	759	1294	198	Ohlson Steamship Co., Lim., Castle Buildings, Hull. *Christopher H. Sercombe, same address.*
1 53691	Old Bill	..	Shanghai, 1925	Shanghai	1925	S.	48 5	10 0	5 4	8	19	‖90	British American Tobacco Co., Lim., Westminster House, 7, Millbank, London, S.W.1.
144292	Old Charlton	K.D.J.L	London, 1919	Dublin	1919	S.	240 1	36 4	19 2	830	1556	124	South Metropolitan Gas Co., 709, Old Kent Rd., London, S.E. *Frederick McLeod, same address.*
81287	**Old Oxton	..	Liverpool, 1879	Renfrew	1879	I.	130 0	48 2	12 0	88	431	98	The Corporation of Birkenhead, Birkenhead, Cheshire. *William E. Langshaw, Woodside Ferry, Birkenhead.*
124284	Old Quay	..	Manchester, 1907	South Shields	1907	S.	85 4	20 1	10 1	4	119	75	Manchester Ship Canal Co., 41, Spring Gardens, Manchester. *William Browning, same address.*
124285	Old Trafford	..	Manchester, 1907	South Shields	1907	S.	100 0	20 2	9 9	2	156	66 Pa.	Manchester Ship Canal Co., 41, Spring Gardens, Manchester. *William Browning, same address.*
139621	††Olden Times	..	Berwick, 1924	Aberdeen	1918	S.	86 2	18 5	9 2	35	96	42	× David Dougal, 25, Albert Rd., Eyemouth.
82338	Olderfleet	..	Glasgow, 1894	Rutherglen	1880	I.	134 3	21 2	9 7	90	247	50	×Thomas Dougall, 24, St. Vincent Place, Glasgow.
109513	Oldham	..	Aberdeen, 1922	Govan	1898	S.	104 2	21 0	10 7	64	165	45	×Frederick Ballard, 114, Don St., Woodside, Aberdeen.
146640	Oleander	G.S.B.W	London, 1922	Pembroke Dock	1922	S.	430 2	57 1	33 7	4371	7045	415	×Secretary of the Admiralty, Whitehall, S.W.1.
131209	Olearylee	..	Liverpool, N.S., 1915	Liverpool, N.S.	1915	W.	77 4	17 4	6 9	50	76	17	Sonora Timber Co., Lim., Sonora, Guysborough Co., N.S.
120668	‡‡Oleo	..	London, 1908	Greenwich	1907	S.	65 0	14 5	6 7	17	40	25	Anglo-Egyptian Oilfields, Lim., St. Helen's Court, Great St. Helen's, London. *Charles C. Taylor, same address.*
117655	Olga	..	Sydney, N.S.W., 1904	Macleay River, N.S.W.	1904	W.	76 4	17 8	6 4	8	65	20	Robert W. Miller, Balmain, Sydney, N.S.W.
139131	Oliva	J.M.V.D	London, 1916	Newcastle-on-Tyne.	1916	S.	412 2	53 3	31 1	3335	5694	518	Anglo-Saxon Petroleum Co., Lim., St. Helen's Court, Gt. St. Helen's, London, E.C. 3. *Andrew Agnew, same address.*
137610	Olivae	..	Lowestoft, 1924	Yarmouth	1915	S.	92 0	19 1	9 0	51	107	30	Pevensey Castle Lim., Waveney Chambers, Lowestoft. *John V. Breach, Hastings House, Whapload Rd., Lowestoft.*

* Foreign name "Holden Evans." † Formerly the "Victoria." ‡ Foreign name "Atlas 4." ‖ L.H.P. ** Formerly the "Oxton."
†† Formerly the "River Eye" and "Glenbrook." ‡‡ Formerly the "Clayton No. 2."

Digitized by Google

Official No.	Name of Ship.	International Code Signal (if any).	Port and Year of Registry.	Where and When Built.	Material.	Dimensions. Length.	Breadth.	Depth of Hold.	Registered Tonnage. Net Tonnage.	Gross Tonnage.	Horse Power of Engines.	Owner, or Part Owner, and Manager (if recorded). × Signifies *Managing Owner*. Italics signify *Manager*.
						ft. 10ths	ft. 10ths	ft. 10ths				
119669	Olive	..	Banff, 1904	Yarmouth 1904	W.	79 3	18 3	8 5	31	60	28	×Alexander Smith, 10, Seafield St., Ianstown, Buckie, Banffshire.
123616	Olive	..	Banff, 1906	Peterhead 1906	W.	84 0	18 8	9 4	29	83	22	×John Wood, 2, Blantyre Place, Portknockie, Banff.
102618	Olive	N.D.V.B	Glasgow, 1893	Partick 1893	S.	260 0	33 1	15 8	446	1047	368	Burns & Laird Lines, Lim., 29, Cockspur St., London, S.W.1. *Sir Alfred H. Read, same address.*
116277	Olive	..	Halifax, N.S., 1903	Dartmouth, N.S. 1903	W.	62 0	14 3	6 0	24	35	40	Wilfrid E. Clarke, Pitt & Foundry Sts., Sydney, N.S.
115639	Olive	H.N.L.W	Newry, 1907	Paisley 1907	S.	142 5	23 4	10 2	122	328	47	Frontier Town Steamship Co., Lim., 19, Buttercrane Quay, Newry. *Frank Fisher, same address.*
119610	Olive	..	Peterhead, 1906	Aberdeen 1906	S.	86 3	18 6	8 9	33	89	31	×James G. A. Stephen, 49, King St., Peterhead.
130611	Olive M.	..	Victoria, B.C., 1912	Victoria, B.C. 1911	W.	78 0	22 0	10 0	71	134	22	Vancouver Island Towing Co., Lim., Victoria.
150731	Olive S.	..	Toronto, 1922	Hollow Lake, Ont. 1922	W.	39 2	9 2	3 0	6	8	1	J. D. Shier Lumber Co., Lim., Bracebridge, Ont.
142744	*Olivine	J.V.S.G	Glasgow, 1922	Alloa 1918	S.	190 9	29 2	11 5	337	754	127	×William F. Robertson and John M. Robertson, 45, West Nile St., Glasgow.
146149	Olna	..	London, 1921	Devonport 1921	S.	430 0	57 0	33 7	4402	7023	414	×Secretary of the Admiralty, Whitehall, S.W.1.
148552	†Olterra	K.S.F.Q	London, 1925	Hebburn-on-Tyne 1913	S.	380 0	52 8	29 0	3054	5051	333	British Oil Shipping Co., Lim., 48, Fenchurch St., London, E.C.3. *Arthur A. Rapp, 58, Eaton Ave., Hampstead, London, N.W.3.*
139955	Olympia	..	Grimsby, 1917	Beverley 1917	S.	120 2	22 5	12 0	116	261	75	Gt. Grimsby & East Coast Steam Fishing Co., Lim., Fish Docks, Grimsby. *Walter W. Butt, Fernlea, Welholme Rd., Grimsby.*
132380	‡Olympian	..	Lowestoft, 1913	Yarmouth 1912	W.	90 8	19 3	9 1	32	93	33	Olympian, Lim., 12, Herring Market, Lowestoft. *James Pye, The Nest, Oulton Broad, Lowestoft.*
131346	Olympic	H.S.R.P	Liverpool, 1911	Belfast 1911	S.	852 5	92 5	59 5	21823	46139	6906	Oceanic Steam Navigation Co., Lim., 30, James St., Liverpool. *Harold A. Sanderson, same address.*
128390	Olympus	..	Buckie, 1910	Sandhaven 1910	W.	76 4	17 1	8 1	24	58	26	Joseph Smith, 8, Seafield St., Ianstown, Buckie.
133288	Omana	..	Auckland, 1914	Auckland 1913	W.	77 4	16 1	6 9	49	83	14	Northern Steamship Co., Lim., Auckland.
136413	Omana	T.Q.C.G	Sydney, 1915	Sunderland 1915	S.	303 0	46 2	20 2	1513	2550	282	Omana Steamship Proprietary Co., Lim., 32, Jamieson St., Sydney, N.S.W.
122175	Ombabika	..	Port Arthur, Ont., 1907.	Lake Nepigon, Ont. 1906	W.	70 0	15 0	6 0	51	76	11	Nipigon Fisheries, Lim., 1-27, Cumberland St., Port Arthur, Ont.
114210	Ombra	T.Q.J.C	Cowes, 1902	Partick 1902	S.	148 5	20 0	12 3	98	236	76	×Robert H. Edmondson, Bryerswood, Ambleside, Westmorland. [Victoria.
88927	Omeo	..	Melbourne, 1885	Williamstown 1884	W.	99 4	19 5	6 5	58	84	38	Sale Steamboat Co., Lim., Sale, Gippsland,
147084	Omfleet	..	Hull, 1923	Hessle 1915	S.	118 6	16 3	6 9	88	130	18	×Timothy Tomlinson, 105, Jalland St., Hull.
131297	Omo	..	Liverpool, 1910	Northwich 1910	S.	71 2	15 2	5 6	36	56	11	Lever Brothers, Lim., Port Sunlight, Cheshire. *Luke V. Fildes, 26, Upper Hamilton Terrace, St. Johns Wood, London, N.W.8.*
119132	Omravati	..	Bombay, 1904	Greenock 1904	S.	149 4	26 1	8 8	103	253	49	Bombay Steam Navigation Co., Lim., Frere Rd., Bombay.
127007	On Lee	..	Hong Kong, 1909	Hong Kong 1909	S.	168 0	34 0	10 4	622	1026	80	Sze Yap Steamship Co., Lim., 29, Connaught Rd., West, Victoria, Hong Kong.
152435	On On	..	Hong Kong, 1923	Canton 1915	W.	74 6	11 5	5 0	21	35	14	Brian O. Blaker, Victoria, Hong Kong.
153559	‖On Ping	..	Hong Kong, 1924	Reconstructed Manila, 1914	S.	112 5	21 4	9 3	57	202	54	Wei Wing Hong, 6, Koon Ma Terrace, Victoria, Hong Kong.
92382	Onaganoh	..	Kingston, Ont., 1887	Kingston, Ont. 1887	W.	47 2	10 0	3 9	13	19	12	Hamilton Fraser, Port Cockburn, Ontario.
126712	Onawana	..	St. John, N.B., 1910	The Range, N.B. 1909	W.	52 7	13 0	5 2	20	30	13	Burpee Tupper, Parrsboro, N.S.
130893	Ondot	..	Victoria, B.C., 1912	Proctor, B.C. 1912	W.	59 0	12 0	5 5	20	30	10	Lawrence Exton, Proctor, B.C.

* Formerly the "Catherine Aida." † Foreign name "Baton Rouge." ‡ Formerly the "Cenwulf." ‖ Foreign name "Paris."

Digitized by Google

149198	One Accord	..	Lowestoft, 1927	Selby	1927	S.	90	3	19	0	9	2	43	102	35	×Orlando F. Mullender, "Ambleside," Kirkley Park Rd., South Lowestoft.
125733	Oneida	H.N.F.L	London, 1908	Grangemouth	1908	S.	165	0	32	5	12	1	332	698	70	Anglo-American Oil Co., Lim., 36-38, Queen Anne's Gate, Westminster, London. *James Hamilton, same address.*
133639	Onetos	..	Aberdeen, 1913	Aberdeen	1913	S.	115	1	22	6	12	3	79	217	70	×Andrew L. Banyard, 8, Annfield, Newhaven, Leith.
130081	Onewa	..	Auckland, N.Z., 1910	Auckland, N.Z.	1910	W.	70	6	14	6	6	4	31	74	19	James H. Bradney, Auckland, N.Z.
128048	Onitsha	H.R.B.G	Liverpool, 1910	Hartlepool	1910	S.	360	2	50	1	22	7	2422	3921	370	British and African Steam Navigation Co., Lim., Colonial House, 20, Water St., Liverpool. *David Jones, same address.*
84496	Onslow	..	Auckland, N.Z., 1905	Pt. Chalmers, N.Z.	1889	Cmp.	58	6	12	4	4	7	16	23	10	John Harrison, Aratapu, N.Z.
153112	*Ontadoc	..	Fort William, Ont., 1926	Chicago, Ill., U.S.A.	1903	S.	623	8	50	2	23	9	3062	4467	169	Paterson Steamships Lim., Fort William, Ont.
125046	Ontario	..	Grimsby, 1907	North Shields	1907	S.	115	5	21	6	11	2	100	208	65	Dominion Steam Fishing Co., Lim., Grimsby. *Frank W. Robinson, Fish Docks, Grimsby.*
125983	Ontario No. 1	..	Montreal, 1907	Toronto, Ont.	1907	S.	317	0	54	2	36	0	3229	5146	293	Ontario Car Ferry Co., Lim., Montreal.
137978	Ontario No. 2	..	Montreal, 1915	Toronto, Ont.	1915	S.	307	5	54	0	20	2	3376	5568	294	Ontario Car Ferry Co., Lim., Montreal.
116707	Ontaritze	..	Quebec, 1904	Indian Cove, Que.	1902	W.	43	2	9	4	4	4	12	18	3	Harold Kennedy, Quebec, Canada.
125835	Onward	..	Banff, 1907	Dundee	1907	S.	86	0	18	6	8	7	35	94	39	×Alexander W. McPherson, Macduff, Banffshire.
122705	Onward	H.N.V.R	Grimsby, 1905	Selby	1905	S.	115	0	21	6	11	5	79	209	60	Forward Steam Fishing Co., Lim., Great Grimsby. *Alfred Bannister, Fish Docks, Grimsby.*
115046	Onward	..	Peterhead, 1912	Oulton Broad	1902	W.	79	4	18	2	8	0	32	63	20	×Alexander Cordiner, 26, Port Henry Road, Peterhead.
111973	Onward	..	Saugeen, Ont., 1902	Kincardine, Ont.	1902	W.	57	0	12	0	6	0	15	22	3	John McGaw, Kincardine, Bruce co., Ontario.
129501	Onyx	H.R.C.W	Glasgow, 1910	Bowling	1910	S.	175	1	28	1	10	8	241	593	85	×William F. Robertson & John M. Robertson, 45, West Nile St., Glasgow.
120603	†Ooma	H.D.K.N	Suva, 1921	Stockton-on-Tees	1905	S.	358	0	49	2	26	2	2435	3991	391	Charles Crosby, 488/490 Collins St., Melbourne, Victoria.
148350	‡Oona Hall	..	Sunderland, 1925	Aberdeen	1907	S.	105	6	21	2	11	1	57	158	61	Wear Steam Fishing Co., Lim., Fish Market, Sunderland. *James Hall, same address.*
57617	Oonah	Q.T.V.R	Hobart, 1888	Glasgow	1888	S.	290	3	35	8	21	0	945	1758	250	Tasmanian Steamers Proprietory, Lim., Melbourne, Victoria.
137226	Oorama	K.L.J.W	Pt. Adelaide, 1922	Paisley	1921	S.	210	4	33	2	12	9	589	1051	120	Adelaide Steamship Co., Lim., Currie St., Adelaide, S.A.
131920	‖Ooriya	W.C.L.M	Calcutta, 1923	Calcutta	1923	S.	145	0	24	4	11	0	241	485	43	Rivers Steam Nav. Co., Lim., Calcutta.
153801	Oostcappelle	T.W.D.B	Bombay, 1925	Vlaardingen	1921	S.	180	2	28	2	12	4	348	751	83	Thoban Devji, 364, Katha Bazaar, Bombay.
154100	Oostewal	V.H.L.C	Capetown, 1926	Oslo	1926	S.	104	5	21	2	11	9	58	179	87	Irvin & Johnson (South Africa) Lim., Fish Quay, Docks, Cape Town.
139806	**Opal	K.B.N.C	Glasgow, 1925	Aberdeen	1919	S.	164	8	27	0	11	1	248	573	100	×William F. Robertson and ×John M. Robertson, 45, West Nile St., Glasgow.
123815	Opal	..	London, 1907	Gainsborough	1896	S.	74	0	14	4	5	3	28	46	10	General Steam Navigation Co., Lim., 15, Trinity Square, London. *Willoughby K. John, same address.*
124566	Opawa	H.J.V.M	Plymouth, 1907	Dumbarton	1906	S.	460	7	60	2	31	3	5858	9306	471	New Zealand Shipping Co., Lim., 138, Leadenhall St., London. *Charles J. Cowan, same address.*
126402	Opeongo	..	Ottawa, Ont., 1909	Arnprior, Ont.	1909	Cmp.	104	5	21	3	6	5	77	121	54 Pa.	McLachlin Bros., Lim., Arnprior, Ontario.
130886	Operator	..	Victoria, B.C., 1912	Tete Jeune Cache, B.C.	1912	W.	141	7	34	8	5	2	439	698	15 Pa.	Pacific Great Eastern Railway Co., Parliament Buildings, Victoria, B.C.
124102	Ophir	H.M.C.S	Liverpool, 1907	Ayr	1907	S.	155	1	26	2	10	5	172	469	94	Zillah Shipping & Carrying Co., Lim., 7, Chapel St., Liverpool. *Robert J. Wakefield, same address.*
123581	††Ophir II.	H.L.R.D	Grimsby, 1906	Selby	1906	S.	119	0	22	0	11	5	105	213	68	Forward Steam Fishing Co., Lim., Fish Docks, Grimsby. *Alfred Bannister, same address.*
116137	††Ophir III.	T.W.P.G	Grimsby, 1918	Hull	1903	S.	125	0	21	7	12	0	89	230	70	Crampin Steam Fishing Co., Lim., Fish Docks, Grimsby. *Herbert G. Crampin, same address.*
125934	‡‡Ophir Land	..	Banff, 1925	Dundee	1907	S.	86	0	18	6	8	7	35	94	37	×John Wood, 2, Blantyre Place, Portknockie, Banff.

* Foreign names "R. L. Ireland" and "Sirius." † Formerly the "Croxteth Hall" and "Claverhill." ‡ Foreign name "Ar-Men." ‖ Formerly the "Prosperous."
** Formerly the "River Dee." †† Formerly the "Ophir." ‡‡ Formerly the "Bluebell."

Digitized by Google

Official No.	Name of Ship.	International Code Signal (if any).	Port and Year of Registry.	Where and When Built.	Material.	Dimensions. Length.	Breadth.	Depth of Hold.	Registered Tonnage. Net Tonnage.	Gross Tonnage.	Horse Power of Engines.	Owner, or Part Owner, and Manager (if recorded). × Signifies *Managing Owner*. Italics signify *Manager*.
						ft. 10ths.	ft. 10ths.	ft. 10ths.				
132421	*Opihi	N.T.S.F	Wellington, N.Z., 1924	Rostock, Germany 1886	I.	208 5	34 6	19 7	638	1117	99	Union Steam Ship Co. of New Zealand, Lim., Wellington, N.Z. *Charles Holdsworth or Walter Green*, 36-40, *Custom House Quay, Wellington, N.Z.*
93037	Opossum	..	Brisbane, 1886	Brisbane 1885	I.	56 5	11 0	5 7	17	25	25	Cairns Harbour Board, Cairns, Queensland.
145416	Optic	K.J.D.B	Belfast, 1921	Ardrossan 1921	S.	160 6	25 1	9 2	189	496	57	Belfast Steamship Co., Lim., Donegall Quay, Belfast. *Sir Alfred H. Read*, 27, *Cockspur St., London, S.W. 1.*
125402	Optimistic	..	Inverness, 1907	Govan 1907	S.	86 2	18 5	9 1	35	95	39	×Robert Young, 25, Cooper St., Hopeman, Moray.
84043	†Opus	..	Liverpool, 1887	Winsford 1880	S.	89 0	21 0	10 6	114	168	4	Salt Union, Lim., Colonial House, Liverpool. *Eustace C. Wickes, same address.*
148051	Oradell	K.Q.C.N	Montreal, Que., 1924	Wallsend-on-Tyne 1924	S.	254 9	35 6	21 5	839	1645	305	Ronde Steamship Co., Lim., 119, Coristine Bldg., 20, St. Nicholas St., Montreal, Que.
146024	Orama	K.R.Q.P	Barrow, 1924	Barrow 1924	S.	632 0	75 2	32 9	11942	19777	‡3856	Orient Steam Nav. Co., Lim., 3 & 5, Fenchurch Avenue, London, E.C.3. *Sir Walter de M. Baynham, K.B.E., same address.*
135903	Orange River	J.F.G.R	Hartlepool, West, 1914.	Hartlepool 1914	S.	385 0	52 0	27 0	2959	4708	376	British Empire Steam Navigation Co., Lim., 53, Leadenhall St., London. *Frank H. Houlder, 6, Lloyd's Avenue, London, E.C.*
140300	Orangeleaf	G.S.C.D	London, 1917	Sunderland 1917	S.	405 0	54 5	32 6	2627	5927	1086	×Secretary of the Admiralty, Whitehall, London, S.W. 1.
147441	Orangemoor	K.N.R.B	London, 1923	Howdon-on-Tyne 1923	S.	399 6	53 0	32 8	3657	5775	503	Moor Line, Lim., Moor Bldgs., Pilgrim St., Newcastle-on-Tyne. *John G. Humble, same address.*
135574	Oranian	J.F.K.L	Liverpool, 1914	Old Kilpatrick 1914	S.	365 2	47 8	27 0	2448	3942	451	Frederick Leyland & Co., Lim., 27, James St., Liverpool. *George Goldsworthy, same address.*
149907	Oranjestad	K.W.M.R	London, 1927	Belfast 1927	S.	305 7	50 2	14 3	1242	2396	196	Lago Shipping Co., Lim., 21, Bury St., London, E.C.3. *Hon. Andrew A. M. Weir, same address.*
105315	‖Oranmore	N.V.M.S	Belfast, 1919	Troon 1895	S.	170 0	25 9	11 7	194	495	69	John Kelly, Lim., Station St., Belfast. *William Clint, same address.*
121193	Orara	H.L.T.M	Sydney, N.S.W., 1908	Kinghorn, Scotland. 1907	S.	240 3	33 9	19 9	629	1297	183	North Coast Steam Navigation Co., Lim., Sydney, N.S.W.
133076	**Orator	H.W.R.T	Liverpool, 1916	Port Glasgow 1912	S.	385 5	52 0	26 5	2947	4622	382	Charente Steam Ship Co., Lim., Mersey Chambers, Liverpool. *Charles Blackburn, same address.*
127089	Orb	..	Bristol, 1911	Sudbrook 1911	S.	116 7	20 0	7 9	71	196	32	Osborn & Wallis, Lim., 37, Queen Sq., Bristol. *Ivor D. Osborn, 27, Downleaze, Stoke Bishop, Bristol.*
137467	Orbita	J.L.N.D	Liverpool, 1915	Belfast 1915	S.	550 3	67 3	43 0	9494	15492	1362	Pacific Steam Navigation Co., Goree, Water St., Liverpool. *William Lewis, same address.*
55385	Orcadia	W.J.R.K	Kirkwall, 1884	South Shields 1868	I.	140 1	20 2	9 2	71	181	66	Orkney S. Nav. Co., Lim., Kirkwall, Orkney. *Donald Bertram, same address.*
90768	Orcadia	..	Port Arthur, Ont., 1906	Goderich, Ont. 1888	W.	54 3	14 0	5 2	16	23	30	Great Lakes Dredging & Contracting Co., Lim., Ottawa, Ont.
133779	Orchard City	..	Victoria, B.C., 1913	Kelowna, B.C. 1913	W.	86 6	19 0	6 7	73	107	16	Kelowna Saw Mill Co., Lim., Kelowna, B.C.
135965	Orchis	J.S.F.P	Bideford, 1918	Appledore, N. Devon. 1917	S.	150 0	25 9	12 0	191	483	113	Robert Cock & Sons, Lim., Richmond Dock, Appledore, Devon. *James H. Cocks, same address.*
127920	Orcoma	H.M.W.P	Liverpool, 1908	Dalmuir 1908	S.	511 6	62 2	37 5	7181	11577	715	Pacific Steam Navigation Co., Pacific-Royal Mail Offices, Liverpool. *William Lewis, Goree, Water Street, Liverpool.*

* Formerly the "Lilla." † Formerly a sailing vessel. ‡ Turbines. ‖ Formerly the "Northford" and "Beacon Rock."
** Formerly the "Saint Fillans" and "Hawkhead."

Digitized by Google

135539	Orduña	J.D.T.F	Liverpool, 1914	Belfast	1914	S.	550	3	67	3	34	5	9576	15503	1362	Pacific Steam Navigation Co., Goree, Water St., Liverpool. *William Lewis, same address.*
132550	Oreland	H.S.V.R	London, 1911	Howdon-on-Tyne	1911	S.	370	2	51	0	26	2	2709	4190	372	Hazelwood Shipping Co., Lim., Baltic House, Bute Docks, Cardiff. *Thomas B. Humphries, same address.*
144725	Orenie	K.N.S.R	Bideford, 1923	Appledore	1923	S.	150	0	25	7	12	0	189	481	72	Robert Cock & Sons, Lim., Appledore, Devon. *Frank G. Cock, same address.*
128092	*Orepuki	H.M.S.W	Nelson, N.Z., 1925	Goole	1908	S.	165	0	26	0	12	5	237	545	78	Anchor Shipping & Foundry Co., Lim., Nelson, N.Z.
112552	†Oreti	T.W.B.F	Dunedin, N.Z., 1924	Nambucca River, N.S.W.	1900	W.	110	2	26	1	7	8	72	174	30	Oreti Shipping Co., Lim., Christchurch, N.Z.
102310	Orewa	..	Auckland, N.Z., 1898	Auckland, N.Z.	1898	W.	70	0	16	6	6	3	35	65	17	George A. Woods, Hokitika, N.Z.
106003	Oriana	P.H.G.C	Glasgow, 1896	Scotstoun	1896	S.	100	2	20	1	9	6	12	128	31	Claud A. Allan, 121, St. Vincent St., Glasgow.
116270	Oriana	..	Toronto, 1903	Buffalo, U.S.A.	1903	S.	79	0	15	0	9	0	46	68	17	Charles Ross., P.O.Box 214, Dunville, Ont.
102874	Orient	..	London, 1894	Millwall	1894	I. & S.	63	0	14	1	7	7	—	46	40	Thames Steam Tug & Lighterage Co., Lim., 25, Great Tower St., London, E.C.3. *Thomas W. Jacobs, same address.*
130014	Orient II.	..	Lowestoft, 1911	Lowestoft	1911	W.	86	0	19	3	9	6	44	93	30	×Arthur Mitchell, 123, Clapham Road, Lowestoft.
132622	‡Orient City	H.T.P.L	Bideford, 1919	Stockton-on-Tees	1911	S.	396	5	53	5	23	0	3547	5622	415	St. Just Steamship Co., Lim., Merthyr House, James Street, Cardiff. *Sir William R. Smith, Bart., same address.*
129311	Oriental	..	Rangoon, 1915	Rangoon	1903	S.	80	2	13	9	8	4	3	55	32	Burma Oil Co., Lim., Glasgow and Rangoon.
111610	Orillia	..	New Westminster, B.C., 1901.	New Westminster, B.C.	1901	W.	36	0	8	2	3	0	9	12	1	Samuel C. Smith, Vernon, B.C.
124732	Oriole	..	Hull, 1907	Goole	1907	S.	110	2	21	1	11	2	65	172	60	Kelsall Brothers & Beeching, Lim., Hull. *John Slater, 7, East India Avenue, London, E.C. 3.*
146067	Oriole	K.J.N.H	London, 1921	Aberdeen	1921	S.	160	2	25	2	9	7	217	488	66	General Steam Navigation Co., Lim., 15, Trinity Square, London, E.C.3. *Willoughby K. John, same address.*
92431	Oriole	..	Toronto, Ont., 1886	Gravenhurst	1886	W.	75	0	14	5	4	4	48	75	10	Muskoka Lakes Navigation & Hotel Co., Lim., Toronto.
123622	Orion	..	Buckie, 1914	Yarmouth	1906	W.	80	0	18	2	9	0	29	70	31	×James Archibald, Buckie.
116932	Orion	..	Victoria, B.C., 1905	Christiania	1904	S.	94	1	17	4	10	6	40	109	42	Orion Fishing & Packing Co., Lim., 202, Pacific Building, Vancouver, B.C.
144621	Orior	..	London, 1920	(a)	(a)	W.	34	2	8	4	4	2	3	8	2	Rev. Percival Mackenzie, 168, Forest Hill Rd., London.
112148	Oriska	..	Kingston, Ont., 1903	Kingston, Ont.	1903	W.	38	8	8	1	3	3	4	6	3	Walter G. Tromley, Port Carling, Muskoka, Ontario.
148054	Oriskany	K.Q.G.C	Montreal, Que., 1924	Wallsend-on-Tyne	1924	S.	254	9	35	6	21	5	838	1644	305	Ronde Steamship Co., Lim., 119, Coristine Bldg., 20, St. Nicholas St., Montreal, Que.
118010	Orita	T.W.G.B	Liverpool, 1903	Belfast	1903	S.	485	4	58	2	39	3	5811	9298	1148	Pacific Steam Navigation Co., Pacific-Royal Mail Offices, Liverpool. *William Lewis, Goree, Water St., Liverpool.*
127827	Orizaba	H.M.J.T	Grimsby, 1908	Beverley	1908	S.	120	0	22	0	11	7	91	233	70	Forward Steam Fishing Co., Lim., Fish Docks, Grimsby. *Alfred Bannister, same address.*
145715	‖Orkla	K.N.C.J	Leith, 1926	Aberdeen	1922	S.	280	1	40	7	18	8	1340	2177	177	South Georgia Co., Lim., 31, Bernard St., Leith. *Frederick G. Salvesen, 29, Bernard St., Leith.*
128245	**Orkney Coast	H.N.M.C	Liverpool, 1920	Port Glasgow	1909	S.	210	0	31	5	13	2	311	781	160	Coast Lines, Lim., 6, Spring Gardens, Cockspur St., London, S.W.1. *Sir Alfred H. Read, same address.*
118187	††Orlando	H.B.C.L	Hull, 1920	Aberdeen	1904	S.	370	0	46	2	26	5	2646	4233	525	Ellerman's Wilson Line, Lim., Commercial Rd. Hull. *Hubert Stanley Holden, same address.*
140859	Orleigh	K.D.F.H	Bideford, 1919	Appledore	1919	S.	150	0	25	7	12	0	188	484	72	Robert Cock & Sons, Lim., Richmond Dock, Appledore. *James H. Cocks, same address.*
145413	Orlock Head	K.H.R.J	Belfast, 1921	Dublin	1920	S.	240	0	36	3	19	3	841	1563	124	Ulster Steamship Co., Lim., Head Line Buildings, Victoria St., Belfast. *Frederick M. Heyn, same address.*
136305	Ormara	J.F.V.B	Glasgow, 1914	West Hartlepool	1914	S.	380	0	51	5	27	5	2978	4742	589	British India Steam Navigation Co., Lim., 122, Leadenhall St., London. *Rt. Hon. Lord Inchcape, G.C.M.G., K.C.S.I., K.C.I.E., same address.*

* Formerly the "Tay I."
† Formerly the "Baden Powell."
** Formerly the "Princess Thyra."
‡ Formerly the "Cloughton."
†† Formerly the "Inanda."
‖ Formerly the "Elaine Llewellyn."

Digitized by Google

Official No.	Name of Ship.	International Code Signal (if any).	Port and Year of Registry.	Where and When Built.	Material.	Dimensions. Length.	Breadth.	Depth of Hold.	Registered Tonnage. Net Tonnage.	Gross Tonnage.	Horse Power of Engines.	Owner, or Part Owner, and Manager (if recorded). × Signifies *Managing Owner.* Italics signify *Manager.*
						ft. 10ths	ft. 10ths	ft. 10ths				
146703	*Ormer	K.N.P.H	London, 1923	Kiel, Germany 1915	S.	234 5	34 7	16 4	683	1357	120	Anglo-Saxon Petroleum Co., Lim., Leadenhall St., London, E.C. 3. *Andrew Agnew, same address.*
146682	†Ormiston	K.N.F.V	Melbourne, 1927	Linthouse 1922	S.	390 8	55 2	28 1	3523	5815	‡3150	Khedivial Mail Steamship & Graving Dock Co., Lim., 122, Leadenhall St., London, E.C.3. *Lord Ernest Hamilton, same address.*
96280	Ormonde	..	Chester, 1890	Chester 1890	W.	65 9	12 0	4 2	14	25	9	Dee Steam & Motor Boat Co., Lim., 9-11, Old Bank Bldgs., Chester. *William H. Humphreys, same address.*
141866	Ormonde	J.R.Q.F	Glasgow, 1917	Clydebank, Glasgow. 1917	S.	580 5	66 9	40 8	9053	14853	‖14000	Orient Steam Navigation Co., Lim., 3 & 5, Fenchurch Avenue, London, E.C.3. *Sir Walter de M. Baynham, K.B.E., same address.*
123578	Ormonde	..	Grimsby, 1906	Selby 1906	S.	125 0	22 0	12 4	101	250	69	Arctic Steam Fishing Co., Lim., Fish Docks, Grimsby. *Edwin Bacon, sen., same address.*
133103	Ormsa	..	Glasgow, 1913	Larne 1913	S.	66 7	18 5	8 5	41	100	26	× Duncan Campbell, 173, Pollok St., Glasgow.
136261	Orna	J.D.K.Q	Glasgow, 1913	West Hartlepool 1913	S.	380 0	51 5	27 5	2997	4783	588	British India Steam Navigation Co., Lim., 122, Leadenhall St., London. *Rt. Hon. Lord Inchcape, G.C.M.G., K.C.S.I., K.C.I.E., same address.*
116693	Oro	..	RatPortage, Ont., 1904	Hamilton, Ont 1898	W.	25 8	6 0	2 8	1	2	1	Grace Gold Mining Co., Lim., Ridgeway, Ont
143632	Oron	K.F.N.V.	Liverpool, 1920	Lytham 1916	S.	75 0	15 1	(a)	1	71	**200	Nigerian Transport Co., Lim., Colonial House, Water St., Liverpool. *David Jones, same address.*
147948	Oronsay	K.S.D.T	Glasgow, 1925	Clydebank 1925	S.	633 6	75 2	33 0	11441	20001	††8000	Orient Steam Navigation Co., Lim., 5, Fenchurch Avenue, London, E.C.3. *Sir Walter D. M. Baynham, K.B.E., same address.*
105040	Orontes	..	Grimsby, 1919	Beverley 1895	I.	111 5	21 0	11 5	76	178	60	Orontes Steam Fishing Co., Lim., Fish Docks, Grimsby. *William H. Johnston, same address.*
143667	Oropesa	K.G.R.J	Liverpool, 1920	Birkenhead 1920	S.	530 0	66 3	41 2	8607	14072	900	Pacific Steam Navigation Co., Goree, Water St., Liverpool. *William Lewis, same address.*
148935	Orotava	K.W.F.D	Glasgow, 1927	Linthouse 1927	S.	300 2	44 2	22 2	1515	2518	370	Elders & Fyffes, Lim., 31-32, Bow St., London, W.C.2. *Henry F. Bartlett, same address.*
147202	Oroya	K.N.Q.B.	Liverpool, 1923	Belfast 1923	S.	525 3	62 8	40 6	7380	12257	1323	Pacific Steam Navigation Co., Goree, Water St., Liverpool. *William Lewis, same address.*
122695	Orpheus	..	Grimsby, 1905	Selby 1905	S.	120 0	21 6	11 5	91	228	69	Arctic Steam Fishing Co., Lim., Fish Docks, Grimsby. *Edwin Bacon, sen., same address.*
148852	Orsa	K.S.M.Q	Glasgow, 1925	Schiedam, Holland. 1925	S.	250 0	37 1	16 3	900	1478	120	Scandinavian Shipping Co., Lim., 165, St. Vincent St., Glasgow. *Lawrence Glen, same address.*
128278	Orsova	H.P.F.B	Glasgow, 1909	Clydebank 1909	S.	536 2	63 3	34 3	6728	12041	866	Orient Steam Navigation Co., Lim., 3 & 5, Fenchurch Avenue, London. *Sir Walter de M. Baynham, K.B.E., same address.*
123976	Ortega	H.G.N.J	Liverpool, 1906	Belfast 1906	S.	465 3	56 3	35 9	4510	8075	1125	Pacific Steam Navigation Co., Pacific-Mail Offices, Liverpool. *William Lewis, Goree, Water St., Liverpool.*
144191	‡‡Ortolan	K.F.B.W	London, 1923	Aberdeen 1920	S.	160 1	25 2	9 7	202	489	65	General Steam Navigation Co., Lim., 15, Trinity Square, London, E.C. 3. *Willoughby K. John, same address.*

* Foreign name "Gauja." † Formerly the "Famaka." ‡ S.H.P. Turbines. ‖ S.H.P. ** I.H.P. †† B.H.P. Turbines. ‡‡ Formerly the "Beauly Firth."

Digitized by Google

140856	Ortona	J.W.F.P	Bideford, 1919	Appledore, N.Devon	1919	S.	150 0	25 7	12 0	191	483	72	Robert Cock & Sons, Lim., Richmond Dock, Appledore, Devon. *Frank G. Cocks, same address.*
146699	*Orungal	K.N.M.T	Melbourne, 1927	Linthouse	1923	S.	390 6	55 2	28 1	3519	5809	†3150	Khedivial Mail Steamship & Graving Dock Co., Lim., 122, Leadenhall St., London, E.C.3. *Lord Ernest Hamilton, same address.*
138962	Orvicto	..	Grimsby, 1918	Beverley	1916	S.	117 0	22 0	12 7	109	226	74	Northern Steam Fishing Co., Lim., Fish Docks, Grimsby. *William Hill, same address.*
129628	Orvieto	H.Q.B.L	Belfast, 1909	Belfast	1909	S.	535 3	64 0	38 6	7336	12133	1976	Orient Steam Navigation Co., Lim., 3 & 5, Fenchurch Avenue, London, E.C.3. *Sir Walter de M. Baynham, K.B.E., same address.*
126404	Orvil	..	Ottawa, Ont., 1909	Carleton Pl., Ont.	1909	W.	34 6	8 0	4 0	5	7	6	John Cunningham, Gaudette, Quebec.
102218	Osborne	..	Fremantle, W.A., 1899	Perth, W.A.	1898	W.	34 2	7 5	5 5	4	6	8	Thomas Hyan, Fremantle, W.A.
129377	Osborne Stroud	..	Aberdeen, 1912	Aberdeen	1912	S.	115 5	22 5	12 4	79	209	66	Stroud's Steam Fishing Co., Lim., 164, Market St., Aberdeen. *Horace E.Stroud, 18, Caledonian Place, Aberdeen.*
73635	Oscar	..	Newcastle, 1923	Gravesend	1876	I.	82 0	16 6	8 9	10	77	45 Pa.	Ridley Steam Tug Co., Lim., 49, Julian Ave., South Shields. *Robert Ridley, 82, Roman Rd., South Shields.*
120751	Oscar W.	..	Melbourne, 1909	Echuca, Victoria.	1908	S.	103 5	20 7	5 1	59	83	7 Pa.	Murray Shipping, Lim., Steamship Buildings, Currie St., Adelaide, S.A.
108275	Osceola	P.W.C.V	London, 1897	Port Glasgow	1897	S.	140 5	26 1	10 8	161	393	62	Anglo-American Oil Co., Lim., 36-38, Queen Anne's Gate, Westminster, London. *James Hamilton, same address.*
124013	Oshogbo	H.J.P.C	Liverpool, 1906	Port Glasgow	1906	S.	220 0	36 1	13 2	577	949	118	Elder Line Lim., Colonial House, 20, Water Street, Liverpool. *David Jones, same address.*
109838	Osiris	R.D.T.J	Aberdeen, 1923	Hull	1898	I.	108 8	21 0	11 0	73	179	50	×Richard W. Lewis, Inchgarth, Pitfodels, Aberdeen.
125977	‡Osler	..	Toronto, 1908	Bridgeburg, Ont.	1908	S.	491 3	56 0	26 5	4361	6787	204	Canada Steamship Lines Lim., 9, Victoria Square, Montreal.
149419	Osmia	..	Newcastle, 1926	Stockton-on-Tees	1918	W.	42 0	9 5	5 1	6	13	11	Tyne Improvement Commission, Newcastle. *Richard Aughton, same address.*
147276	Osmium	..	Liverpool, 1924	Saltney	1924	S.	76 4	18 4	7 8	61	108	25	United Alkali Co., Lim., Cunard Bldg., Liverpool. *Daniel Downey, same address.*
132404	Ospray II.	H.S.L.F	Fleetwood, 1911	Middlesbrough	1911	S.	130 0	23 0	13 2	114	295	85	Cygnet Steam Fishing Co., Lim., 200, Dock St., Fleetwood. *Thomas Cardwell, same address.*
115677	‖Osprey	T.J.G.P	Glasgow, 1923	Troon Lengthened, Greenock.	1902 1923	S.	156 7	22 5	13 1	140	319	100	×Charles O.Liddell, Shirenewton Hall, Chepstow, Gloucestershire.
107138	Osprey	..	Goderich, Ont., 1902	Goderich, Ont.	1902	W.	72 4	15 1	6 8	28	42	17	Alexander Purvis, Gore Bay, Ontario.
67974	Osprey	J.P.W.D	Grimsby, 1916	Rutherglen	1872	I.	105 8	18 2	8 2	44	111	40	Charlton & Co., Lim., Royal Docks, Grimsby. *Rowland H. Charlton, Shipyard, Royal Docks, Grimsby.*
125878	Osprey	..	Lowestoft, 1907	Oulton Broad	1907	W.	83 5	18 7	8 5	34	82	24	×Thomas J. Catchpole, South Leman, London Road South, Lowestoft.
89095	**Osprey	K.B.C.M	Newcastle, N.S.W., 1922.	Dundee	1885	S.	125 3	22 1	12 5	25	208	††95	John Brown, Newcastle, N.S.W.
101018	Osprey	..	Sydney, N.S.W., 1891	Brisbane Water, N.S.W.	1891	W.	63 5	16 4	5 2	35	51	16	Charles Pullen, Camper, Clarence River, N.S.W.
126082	‡‡Osprey VII.	..	Vancouver, B.C., 1922.	Vancouver, B.C.	1908	W.	80 5	18 0	7 8	43	95	23	Packers Steamship Co., Lim., 410, Seymour St., Vancouver, B.C.
130193	‖‖Ossian	K.C.V.T	Leith, 1920	Port Glasgow	1919	S.	240 2	36 1	19 1	823	1514	172	London & Edinburgh Shipping Co., Lim., 8 & 9, Commercial St., Leith. *George C. Duff, same address.*
139201	Osta	J.L.F.R	Fleetwood, 1915.	Aberdeen	1915	S.	123 8	22 1	11 8	90	230	75	New Docks Steam Trawling Co. (Fleetwood), Lim., Fish Docks, Fleetwood. *William W. Brierley, Orient Bldgs., Station Rd., Fleetwood.*
128287	Osterley	H.P.G.N	Glasgow, 1909	Govan	1909	S.	535 0	63 2	34 1	6740	12184	1682	Orient Steam Navigation Co., Lim., 3 & 5, Fenchurch Avenue, London, E.C.3. *Sir Walter de M. Baynham, K.B.E., same address.*
106700	Ostero	J.P.K.Q	Grimsby, 1897	North Shields	1897	I.	101 0	20 6	10 8	52	138	44	×Walter Garratt, Fish Docks, Grimsby.

* Formerly the "Fezara." † S.H.P. Turbines. ‡ Formerly the "E. B. Osler." ‖ Formerly the "Rhouma" and the "Triton."
** Formerly the "Eagle." †† I.H.P. ‡‡ Formerly the "B.C.P." ‖‖ Formerly the "Paignton."

Digitized by Google

Official No.	Name of Ship	International Code Signal (if any).	Port and Year of Registry.	Where and When Built.	Material.	Dimensions. Length.	Breadth.	Depth of Hold.	Registered Tonnage. Net Tonnage.	Gross Tonnage.	Horse Power of Engines.	Owner, or Part Owner, and Manager (if recorded). × Signifies *Managing Owner*. Italics signify *Manager*.
						ft. 10ths.	ft. 10ths.	ft. 10ths.				
138065	Ostrea	..	Ottawa, 1916	Sorel, Que. 1916	Cmp.	77 0	18 4	6 2	33	111	16	Minister of Naval Service for Dominion of Canada, Ottawa, Ont.
96246	Ostrich	M.J.W.D	Lowestoft, 1924	Beverley 1891	I.	97 2	20 6	11 0	69	146	45	Consolidated Fisheries, Lim., Fish Docks, Grimsby. *John D. Marsden, same address.*
§137497	Oswald	..	Liverpool, 1916	Northwich 1915	S.	96 8	22 0	10 5	127	191	28	Brunner Mond & Co., Lim., Northwich. *Alexander Grossart, Royal Insurance Buildings, 9, North John St., Liverpool.*
139962	Oswaldian	..	Grimsby, 1917	Beverley 1917	S.	120 0	22 5	12 0	102	261	75	Loyal Steam Fishing Co., Lim., Fish Docks, Grimsby. *Walter W. Butt, Fernlea, Witholme Rd., Grimsby.*
137586	Oswy	..	Yarmouth, 1916	Yarmouth 1916	W.	88 2	19 7	9 2	44	95	28	Arthur J. Moore, 13, Alma Rd., Gt. Yarmouth.
132763	Otaki	K.D.P.H	Plymouth, 1920	Scotstoun 1919	S.	449 1	58 2	37 1	4934	7976	752	New Zealand Shipping Co., Lim., 138, Leadenhall St., London, E.C. *Charles J. Cowan, same address.*
132712	*Otarama	H.V.S.F	Plymouth, 1920	Port Glasgow 1912	S.	454 0	56 2	36 0	4607	7753	818	New Zealand Shipping Co., Lim., 138, Leadenhall St., London, E.C. *Charles J. Cowan, same address.*
124833	Othar	..	St. John's, N.F.L., 1916.	Christiania, Norway. 1885	I.	77 3	15 8	11 0	37	74	25	Bell Island Steamship Co., Lim., St. John's, N.F.L.
125089	Othello	..	Grimsby, 1907	Selby 1907	S.	115 0	21 6	11 5	94	201	67	Forward Steam Fishing Co., Lim., Fish Docks, Grimsby. *Alfred Bannister, same address.*
135706	Otira	J.W.V.D	Southampton, 1919	Belfast 1919	S.	450 0	58 4	37 2	4911	7995	944	Shaw, Savill & Albion Co., Lim., 34, Leadenhall Street, London, E.C. *Richard J. Noal, O.B.E., same address.*
141080	Otis Wack	..	Windsor, 1921	Parrsboro, N.S. 1921	W.	105 7	25 4	12 3	36	226	66	Gypsum Packer Co., Lim., Windsor, N.S.
146025	Otranto	K.T.M.Q	Barrow, 1925	Barrow 1925	S.	632 0	75 2	32 9	12032	20032	†3856	Orient Steam Navigation Co., Lim., 3/5, Fenchurch Avenue, London, E.C.3. *Sir Walter de M. Baynham, K.B.E., same address.*
130380	Ott	..	Peterburgh, Ont., 1911	Hastings, Ont. 1910	W.	34 0	8 2	3 0	6	9	2	Albert Scriver, Hastings, Ont.
135441	Otta	..	Liverpool, 1913	Papendrecht, Holland. 1912	S.	121 5	18 7	6 8	87	143	26	British and African Steam Navigation Co., Lim., Colonial House, Water St., Liverpool. *David Jones, same address.*
94628	Ottawa	..	Ottawa, Ont., 1888	Ottawa, Ont. 1888	W.	56 6	13 6	5 8	14	21	50	Sir Hector L. Langevin, Ottawa, Ontario.
116650	Ottawan	..	Ottawa, Ont., 1904	Ottawa, Ont. 1904	S.	108 0	24 0	6 2	157	311	17	Ottawa Transportation Co., Lim., Ottawa, Ont.
87393	Otter	..	Brisbane, 1885	Leith 1884	S.	128 6	21 2	10 1	94	242	99	Government of Queensland, Brisbane.
117985	Otter	K.V.G.L	Falmouth, 1920	Falmouth 1903	S.	105 0	18 3	9 4	54	146	47	Major Colin Cooper, 108, Eaton Place, London, S.W.
121249	Otter	..	Glasgow, 1905	Bowling 1905	S.	66 8	18 3	8 8	39	97	20	× William S. Douglas, Stronchreggan, Argyll.
121911	Otter	..	Kenora, Ont., 1906	Kenora, Ont. 1905	W.	40 0	10 0	4 0	11	16	1	Booth Fisheries Company of Canada, Lim., Dominion Bank Building, Toronto, Ont.
81399	Otter	..	Liverpool, 1880	Port Glasgow 1880	I.	142 2	23 2	10 2	174	282	40	William Cooper and Sons, Lim., Widnes Dock, Widnes. *James H. Cooper, same address.*
93573	Otter	..	Melbourne, 1888	Sydney, N.S.W. 1888	W.	70 1	17 4	6 4	39	57	30	Harry B. Treacy, 54, William St., Melbourne.
138671	Otter	..	Ottawa, 1917	Kippewa, Que. 1915	W.	45 0	10 6	4 0	13	20	3 Pa.	Rindon Co., Lim., 355, Beaver Hall Square, Montreal.
107832	Otter	..	Victoria, B.C., 1901	Victoria, B.C. 1900	W.	128 0	24 5	11 0	232	366	24	Canadian Pacific Railway Co., Montreal.
139240	Otterburn	..	West Hartlepool, 1926	Hoboken, Antwerp 1925	S.	240 2	37 1	15 9	802	1483	136	× Herbert L. Hogg, 6/7, Victoria Terrace, West Hartlepool.
149879	Otterhound	K.W.J.B	London, 1927	Haverton Hill-on-Tees. 1927	S.	190 5	32 5	14 6	409	860	148	Coastal Tankers, Lim., 9, Billiter Sq., London, E.C.3. *Sir John Esplen, Bart., same address.*

* Formerly the "Ajana." † Turbines. ‡ Formerly the "Bunker." Foreign name "Stad Zwolle."

Digitized by Google

139239	Otterpool	K.V.G.F	West Hartlepool, 1926	West Hartlepool	1926	S.	390 0	55 0	26 5	2999	4867	440	Pool Shipping Co., Lim., West Hartlepool. *William Ropner, Mercantile Chambers, West Hartlepool.*
136010	Ottilie	J.F.S.B	Grimsby, 1914	Beverley	1914	S.	117 0	22 0	12 7	113	226	68	Trawlers (White Sea and Grimsby), Lim., Fish Docks, Grimsby. *Harold Bacon, same address.*
109039	Otto	Q.F.P.K	Hull, 1898	Dundee	1898	S.	225 0	32 1	12 0	360	836	150	Wilson's & North Eastern Railway Shipping Co., Lim., Hull. *William Joseph Tarn, Commercial Rd., Hull.*
136608	Our Allies	..	Lowestoft, 1915	Carlton Colville	1915	W.	86 6	19 6	9 6	44	91	20	Mrs. Elizabeth S. Offord, 51, Beresford Rd., Lowestoft. *Frederick J. Offord, same address.*
143771	*Our Bairns	..	London, 1919	South Bank-on-Tees.	1917	S.	125 5	23 4	12 8	107	275	61	× Thomas Jenkerson, The Docks, Milford Haven.
125163	Our Elsie	..	Sydney, N.S.W., 1908	Laurieton, Camden Haven, N.S.W.	1908	W.	119 3	28 5	7 6	112	213	28	A. & E. Ellis, Lim., 114A, Pitt St., Sydney N.S.W.
135740	Our Friend	.	Lowestoft, 1913	Lowestoft	1913	W.	83 9	19 2	9 1	40	86	20	× Clifford A. Gouldby, 2, Ipswich Villas, Battery Green Road, Lowestoft.
141963	†Our Monica	..	Fleetwood, 1922	South Shields	1919	S.	126 4	23 4	12 6	120	275	89	Boston Deep Sea Fishing & Ice Co., Lim., Fish Docks, Grimsby. *Fred Parkes, Wyberton, Boston.*
113579	‡Our Tena	J.G.Q.W	Grimsby, 1918	Hull	1900	I.	105 0	21 0	11 0	65	164	40	× Charles Dobson, Fish Docks, Grimsby.
128876	Ouse	H.T.R.L	Goole, 1911	Newcastle-on-Tyne.	1911	S.	240 2	34 2	15 4	419	1004	332	London Midland & Scottish Railway Co., Euston Station, London, N.W. 1. *William B. Clementson, Goole.*
95820	Ouse	..	Hull, 1890	Gainsborough	1890	S.	86 8	18 3	7 3	54	84	20	T. F. Wood & Co., Lim., 57, Skeldergate, York, *Cecil E. Wood, Albion Wharf, Skeldergate, York.*
113574	Ouse	..	Lowestoft, 1919	Govan	1900	S.	104 1	21 0	10 7	66	167	45	× Arthur Gouldby, The Shrubbery, Kessingland, Suffolk.
91305	Ouse Hopper, No. 3.	K.J.S.M	Goole, 1886	Low Walker	1886	S.	169 0	28 7	12 8	275	582	80	Trustees of the Aire & Calder Navigation, Dock St., Leeds. *Henry Pickard, Aire & Calder Navigation, Engineers Office, Leeds.*
91312	Ouse Hopper, No. 6.	K.Q.P.B	Wick, 1903	Newcastle	1888	I.	125 0	22 2	8 8	112	216	24	Wick and Pulteney Harbours Trustees, Wick. *Daniel Wares Georgeson, same address.*
146227	Ousel	K.L.N.C	Liverpool, 1922	Port Glasgow	1921	S.	271 3	39 1	16 6	647	1539	185	British & Continental Steamship Co., Lim., 24, Chapel St., Liverpool. *Reginald C. Wilson, same address.*
128732	Outenequa	V.H.D.M	Cape Town, 1915	Porsgrund	1915	S.	195 8	30 1	21 2	627	1019	109	Thesen Steamship Co., Lim., Knysna, Cape Colony.
139866	Outlaw	..	St. John's, N.F.L.	Bay of Islands, N.F.L.	1916	W.	65 5	17 0	6 5	29	41	15	Bay of Islands Fisheries Co., Lim., Bay of Islands, N.F.L.
149730	Outwood	K.V.J.R	London, 1926	Aberdeen	1926	S.	171 2	27 8	11 2	318	648	70	× Edward T. Lindley, Cory Buildings, 117, Fenchurch St., London, E.C.
148388	Overdale Wyke	K.R.H.T	Hull, 1924	Selby	1924	S.	138 8	23 8	13 3	137	338	96	West Dock Steam Fishing Co., Lim., Rugby St., Hull. *Ernest W. Robins, 704, Anlaby Rd., Hull.*
145241	Overfall	..	Banff, 1921	Lowestoft	1918	S.	86 2	18 5	9 3	42	97	43	× John Mair, Barbank View, Portsoy, Banff.
124069	Overgarth	H.L.F.R	Liverpool, 1907	Lytham	1907	S.	81 6	17 6	10 0	—	97	60	Rea Towing Co., Lim., 20, Water St., Liverpool. *Douglas Raby, same address.*
134520	Overland	..	Sarnia, Ont., 1917	Bay City, Mich., U.S.A.	1881	W.	215 0	31 3	10 4	398	758	51	Harbour Brick Co., Lim., Lumsden Buildings, Toronto, Ont.
131393	Overton	H.T.P.W	Liverpool, 1911	South Shields	1911	S.	143 5	24 4	10 5	185	426	74	Overton Steamship Co., Lim., 4, Albert Buildings, 12, Preeson's Row, Liverpool. *Richard R. Clark, 6, Albert Buildings, 12, Preeson's Row, Liverpool.*
115865	**Ovid	K.C.J.H	London, 1921	Sunderland	1902	S.	365 8	47 1	(a)	2463	3928	362	Shakespear Shipping Co., Lim., 16, St. Helen's Place, London, E.C. 2. *Frederick B. Glover, same address.*
145740	††Ovington Court	K.Q.F.N	London, 1927	Thornaby-on-Tees	1924	S.	400 0	53 0	32 7	3772	6095	425	United British Steamship Co., Lim., 1, Leadenhall St., London, E.C.3. *Philip E. Haldin, same address.*

* Formerly the "Kirkland"

† Foreign name "Pierre François Deswarte."
** Formerly the "Lipsos."

‡ Formerly the "Emu."
†† Formerly the "Amblestone"

‖ Foreign name "Kongo."

Digitized by Google

Official No.	Name of Ship.	International Code Signal (if any).	Port and Year of Registry.	Where and When Built.	Material.	Dimensions. Length.	Breadth.	Depth of Hold.	Registered Tonnage. Net Tonnage.	Gross Tonnage.	Horse Power of Engines.	Owner, or Part Owner, and Manager (if recorded). × Signifies *Managing Owner*. Italics signify *Manager*.
						ft. 10ths	ft. 10ths	ft. 10ths				
143486	Owen a Liath	T.B.C.H	Cork, 1923	(a) (a)	S.	61 5	15 2	7 4	9	47	50	Cork Harbour Commissioners, Custom House St., Cork. *Sir James Long, same address*
106275	Owenabuee	..	Cork, 1897	Paisley 1896	S.	194 0	33 2	16 5	474	875	73	Cork Harbour Commissioners, Cork. *James Price, Custom House St., Cork.*
106274	Owenacurra	..	Cork, 1897	Paisley 1897	S.	194 0	33 2	16 5	483	875	73	Cork Harbour Commissioners, Cork. *James Price, Custom House St., Cork.*
105550	Owl	..	Aberdeen, 1916	North Shields 1896	I.	90 8	20 1	10 9	41	117	30	×Thomas Davidson, Commercial Rd., Aberdeen.
118795	Owl	..	Hull, 1903	Goole 1903	S.	110 3	21 1	11 2	64	169	45	Kelsall Brothers & Beeching, Lim., Hull. *John Slater, 7, East India Avenue, London, E.C. 3.*
135928	Oxbird	J.M.P.S	Ipswich, 1916	Gt. Yarmouth 1916	S.	135 0	23 2	9 5	112	310	53	R. & W. Paul, Lim., 47, Key St., Ipswich. *Peter Reed, same address.*
148257	*Oxcar	K.T.V.G	Leith, 1926	Papendreicht, Holland 1919	S.	112 1	23 0	12 2	33	252	69	Leith Salvage & Towage Co., Lim., 2, Commercial St., Leith. *George Black, same address.*
146576	Oxford	..	London, 1922	Oxford 1922	S.	85 0	14 5	4 5	25	44	12	Salter Bros., Lim., Oxford. *John H. Salter, Folly Bridge, Oxford.*
145515	†Oxford	K.N.T.R	Montreal, 1925	Sunderland 1923	S.	252 0	42 5	18 0	1125	1893	150	Canada Steamship Lines, Lim., 9, Victoria Sq., Montreal.
129140	Oxford City	..	London, 1910	Blackfriars 1893	S.	73 5	14 3	4 3	27	39	6	Humphery & Grey (Lighterage) Lim., Hay's Wharf, Tooley St., London. *John Wilson, same address.*
131454	Oxfordshire	H.W.P.D	Liverpool, 1912	Belfast 1912	S.	474 7	55 3	32 1	5424	8624	906	Bibby Steamship Co., Lim., 26, Chapel St., Liverpool. *Arthur W. Bibby, same address.*
151989	Oxley	..	Sydney, N.S.W., 1924	Drummayne, Sydney, N.S.W. 1924	W.	91 8	25 3	6 3	84	124	32	N. Cain's Coastal Steamship Co., Lim., Baltic Wharf, Sydney, N.S.W.
109475	‡Oxonian	Q.J.L.R	Liverpool, 1898	Whiteinch 1898	S.	459 0	52 5	31 0	4123	6383	550	Frederick Leyland & Co., Lim., 27, James St., Liverpool. *Geo. Goldsworthy, same address.*
139035	Oxshott	J.L.H.R	London, 1915	Campbeltown 1915	S.	230 0	35 8	15 6	761	1241	139	Hudson Steamship Co., Lim., 22, Billiter St., London. *Herbert E. Ingle, same address.*
147336	Oxton	..	Liverpool, 1925	Birkenhead 1925	S.	142 9	50 0	13 8	305	732	212	Mayor, Aldermen & Burgesses of the County Borough of Birkenhead, Cheshire. *William E. Langshaw, 102, Prenton Rd. West, Birkenhead.*
142154	Oxygen	..	Shanghai, 1919	Shanghai 1912	S.	48 5	10 0	5 3	9	17	9	Asiatic Petroleum Co. (North China), Lim., St. Helen's Court, Great St. Helens, London, E.C.
117047	Oyama	..	Barrington, N.S., 1905	Port Clyde, N.S. 1905	W.	53 2	17 2	5 5	28	44	8	Barrington and Cape Island Steam Ferry Co., Lim., Barrington, N.S.
145723	Oyama	..	Cardiff, 1923	South Bank-on-Tees. 1923	S.	130 3	24 0	12 9	114	299	99	Neale & West, Lim., Wharf St., Cardiff. *Morley H. Neale, "Haldon," Clinton Rd., Penarth, and Joshua S. Neale, "Skomer," Marine Parade, Penarth.*
136269	‖Oyleric	J.D.V.G	Glasgow, 1914	Hebburn-on-Tyne 1914	S.	420 3	54 6	32 4	3791	6051	274	Bank Line, Lim., 102, Hope St., Glasgow. *William Weir, same address.*
136112	Oystermouth Castle.	..	Swansea, 1914	Middlesbrough 1914	S.	128 8	23 5	12 8	112	283	85	Consolidated Fisheries, Lim., Fish Docks, Grimsby. *John D. Marsden, Haverthwaite, Grimsby.*
133114	Ozarda	J.C.D.N	Glasgow, 1913	West Hartlepool 1913	S.	380 0	51 5	27 5	3038	4791	603	British India Steam Navigation Co., Lim., 122, Leadenhall St., London. *Rt. Hon. Lord Inchcape, G.C.M.G., K.C.S.I., K.C.I.E., same address.*
150039	**Ozone	..	Cape Town, 1926	Cape Town 1922	W.	55 0	15 2	6 0	4	24	16	Mrs. Susie East, "East Cottage," Church Road, Muizenberg, Cape Province.

* Foreign name "Holland." † Formerly the "Glenorwie" ‡ Formerly the "Pinemore." ‖ Formerly the "Barneson."
** Formerly an Auxiliary Motor Vessel.

Digitized by Google

67860	*P.A.G.	..	Yarmouth, 1926	Peel, I.O.M.	1910	W.	74 8	18 1	7 7	24	61	14	× Richard E. Green, Newton House, Winterton, Norfolk.
130866	†P.W.	..	New Westminster, B.C., 1918.	Ladner, B.C.	1912	W.	103 0	24 0	8 2	81	147	17	Wallace Diesel Ships, Lim., 410, Seymour St., Vancouver, B.C.
134184	P.W.D. No. 1	..	Saint John, N.B., 1914	Sorel, Que.	1905	S.	245 0	42 8	18 0	887	1605	66	Minister of Public Works for Canada, Ottawa.
71716	‡P.W.D. No. 2	..	Halifax, N.S., 1876	Renfrew	1875	I.	169 1	30 0	13 3	290	467	60	I. Alderic Ouimet, Ottawa, Ont.
130249	P.W.D. No. 7	..	Liverpool, N.S., 1912	Scotland	1872	S.	130 0	20 0	11 0	47	232	27	Minister of Public Works for Canada, Ottawa.
150501	‖P.W.D. 303	..	New Westminster, B.C., 1921	Germany	1907	I.	187 0	34 6	15 2	420	910	**270	Minister of Public Works for Canada, Ottawa.
150502	P.W.D. 305	..	New Westminster, B.C., 1921	New Westminster, B.C.	1901	S.	146 5	33 0	6 3	145	449	18	Minister of Public Works for Canada, Ottawa.
150799	P.W.D. Red River.	..	Winnipeg, 1923	Selkirk, Man.	1922	W.	116 8	31 6	6 1	288	404	13 Pa.	Minister of Public Works for the Dominion of Canada, Ottawa, Ont.
137173	P. Fannon	..	Aberdeen, 1915	Aberdeen	1915	S.	115 7	22 6	12 2	78	211	69	Aberdeen Pioneer Steam Fishing Co., Lim. 164, Market St., Aberdeen. *Horace E. Stroud, same address.*
147081	Pacific	K.N.V.S	Hull, 1923	Port Glasgow	1923	S.	324 0	44 2	23 1	1701	2816	203	× Sir Walter H. Cockerline, Trinity House Lane, Hull.
118030	Pacific	..	Liverpool, 1903	Greenock	1897	S.	43 6	8 1	5 0	6	14	4	Salt Union, Lim., Colonial House, Liverpool. *Eustace C. Wickes, same address.*
122199	††Pacific Imp	..	Vancouver, B.C., 1910	New Westminster, B.C.	1908	W.	65 8	15 2	6 4	34	56	13	Pacific (Coyle) Navigation Co., Lim., 815, Hastings St. West, Vancouver, B.C.
131148	‡‡Pacific Monarch.	K.G.T.H	Vancouver, B.C., 1924	South Shields	1912	S.	118 5	25 2	13 8	—	286	74	Pacific (Coyle) Navigation Co., Lim., 815, Hastings St. West, Vancouver, B.C.
135893	Pacific Transport.	J.D.L.B	Hartlepool, West, 1913	Howdon-on-Tyne	1913	S.	385 1	52 0	27 1	2843	4490	385	Empire Transport Co., Lim., 53, Leadenhall St., London. *Frank H. Houlder, 6, Lloyds Avenue, E.C.*
120705	Pacuare	H.C.M.J	Belfast, 1905	Belfast	1905	S.	367 3	46 8	29 3	2473	3896	600	Elders & Fyffes, Lim., 31 & 32, Bow St., Covent Garden, London. *Henry F. Bartlett, 207, Deansgate, Manchester.*
147660	Paddington	K.Q.S.G	London, 1924	Stockton-on-Tees.	1924	S.	244 0	36 8	15 8	902	1545	163	H. Harrison (Shipping), Lim., Cory Bldgs. Fenchurch St., London, E.C.3. *Harold Harrison, same address.*
144925	‖‖Padma	K.G.W.Q	Bombay, 1925	South Bank-on-Tees.	1918	S.	175 4	30 0	15 7	298	634	94	Bombay Steamships, Lim., Gaya Building, Mandvi 3, Bombay.
109942	Padmavati	..	Bombay, 1904	Greenock	1904	S.	148 9	26 1	8 8	102	252	49	Bombay Steam Navigation Co., Lim., Frere Rd., Bombay.
151791	Padouk	..	Rangoon, 1923	Rangoon	1920	S.	86 0	15 5	7 7	32	79	39	Bullock Bros. & Co., Lim., London & Rangoon.
144312	***Padua	K.D.J.R	London, 1921	Geestemünde	1912	S.	450 8	57 0	26 9	4922	7736	734	Peninsular & Oriental Steam Navigation Co., 122, Leadenhall St., London, E.C.3. *Frank Ritchie, same address.*
88725	Pagandoung	..	Rangoon, 1884	Penang	1884	I.	41 0	8 5	2 7	4	6	7	Noor Ally, Chewdry, Rangoon.
129310	Pagoda	..	Rangoon, 1915	Rangoon	1903	S.	80 2	13 9	8 4	3	55	33	Burma Oil Co., Lim., 145, West George St., Glasgow.
130045	Palsible	..	Lowestoft, 1911	Lowestoft	1911	W.	86 3	19 3	9 4	42	90	30	× Harry Harvey, Kessingland, Suffolk.
133237	Pak Hin Hok	..	Hong Kong, 1912	Hong Kong	1912	S.	75 0	13 1	5 9	27	40	17	China Navigation Co., Lim., 8, Billiter Sq., London.
152436	†††Pak King	..	Hong Kong, 1923	Canton	1922	W.	81 0	13 3	5 8	34	50	17	Brian O. Blaker, 4a, Des Voeux Rd. Central, Victoria, Hong Kong.
131759	Pakeha	H.R.M.K	Southampton, 1910	Belfast	1910	S.	477 5	63 1	31 3	5055	7899	854	Shaw, Savill, & Albion Co., Lim., 34, Leadenhall St., London. *Richard J. Noal, same address.*
143291	‡‡‡Pakipaki	K.B.P.Q	London, 1924	Flensburg	1914	S.	472 0	60 9	28 5	4516	7166	686	Federal Steam Nav. Co., Lim., 2, Fenchurch Avenue, London, E.C.3. *Charles J. Cowan, same address.*
145526	‖‖‖Pakura	K.N.V.M	Napier, N.Z., 1924	Vlaardingen, Holland.	1922	S.	180 1	28 2	12 5	304	701	115	Richardson & Co., Lim., Bridge St., Port Ahuriri, N.Z.
135850	Pakwan	..	Shanghai, 1915	Shanghai	1909	S.	61 2	12 0	6 2	11	37	12	Shanghai Tug & Lighter Co., Lim., Shanghai, China.
133154	Paladin	§K.N.S.P	Glasgow, 1923	Port Glasgow	1913	S.	140 3	30 1	11 6	128	332	128	Anchor Line (Henderson Bros.,) Lim., 14, St. Vincent Place, Glasgow. *Algernon C. F. Henderson, Cunard Bldg., Liverpool.*

* Formerly the "Manx Bride." † Formerly the "Birdswell." ‡ Formerly the "St. Lawrence." ‖ Foreign name "Fruhling." ** I.H.P.
†† Formerly the "Ellen McNeill" and "Imp." ‡‡ Formerly the "Rumania" and "Dreadful." ‖‖ Formerly the "Wearmouth." *** Formerly the "Lüneburg."
††† Formerly the "Peking." ‡‡‡ Formerly the "Trewinnard" and "Ammon." ‖‖‖ Formerly the "Sunnyhill," foreign name "Maja."

Digitized by Google

Official No.	Name of Ship.	International Code Signal (if any).	Port and Year of Registry.	Where and When Built.	Material.	Dimensions. Length.	Breadth.	Depth of Hold.	Registered Tonnage. Net Tonnage.	Gross Tonnage.	Horse Power of Engines.	Owner, or Part Owner, and Manager (if recorded). × Signifies *Managing Owner*. Italics signify *Manager*.
						ft. 10ths.	ft. 10ths.	ft. 10ths.				
137528	*Palencia	..	London, 1920	Queensferry, Cheshire. 1916	S.	75 6	18 1	10 2	4	95	41	William Watkins, Lim., 75, Mark Lane, London, E.C. *John S. Watkins, same address.*
127480	Palm	K.W.Q.M	Newry, 1927	Paisley 1927	S.	142 7	23 6	10 3	122	344	52	Newry & Kilkeel Steamship Co., Lim., 19, Buttercrane Quay, Newry.
106086	†Palm Branch	P.R.W.V	Sunderland, 1907	Dumbarton 1897	S.	360 0	45 1	26 4	2523	3891	229	Nautilus Steam Shipping Co., Lim., 30, West Sunniside, Sunderland. *Stanley M. Ritson, same address.*
124080	Palma	H.L.G.N	Liverpool, 1907	W. Hartlepool 1907	S.	325 0	45 9	22 7	1864	2981	310	British and African Steam Navigation Co., Lim., Colonial House, 20, Water St., Liverpool. *David Jones, same address.*
143639	Palmella	K.F.Q.B	Liverpool, 1920	Leith 1920	S.	245 9	38 2	16 9	978	1568	104	Ellerman Lines, Lim., 12, Moorgate St., London, E.C. *Graham Smith, Tower Building, 22, Water St., Liverpool.*
78636	‡Palmerston	T.M.L.N	Sydney, N.S.W., 1888	Glasgow 1878	I.	175 3	25 0	13 0	239	463	70	Mount Pleasant Coal and Iron Mining Co., Lim., Sydney, N.S.W.
140428	‖Palmston	..	London, 1926	Paisley 1907	S.	160 0	31 1	9 1	195	430	59	Henry Burden, Jun. & Co., Lim., 102, High St., Poole, Dorset. *Henry Burden, 1, Berwick Rd., Bournemouth.*
101728	**Paloona	N.F.M.B	Dunedin, N.Z., 1908	Dundee 1899	S.	327 0	42 0	20 5	1725	2798	437	Union Steam Ship Co. of New Zealand, Lim., Dunedin, N.Z.
151433	Paludina	T.H.Q.L	London, 1922	Hong Kong 1921	(a)	412 0	53 3	31 0	3434	5881	342	Anglo-Saxon Petroleum Co., Lim., St. Helen's Court, London, E.C.3. *Andrew Agnew, same address.*
144435	††Palus	..	Durban, Natal, 1921	Renfrew 1919	S.	222 0	37 2	13 0	354	883	110	South African Railways & Harbour Administration, Johannesburg.
135349	Pamela	K.J.S.N	Beaumaris, 1921	Bowling 1921	S.	150 3	25 1	9 2	147	408	59	Edward Sholto, Baron Penrhyn, Wicken Park, Stony Stratford. *Thomas J. W. Humphreys, Port Penrhyn, Bangor.*
146621	‡‡Pamela Alice	..	London, 1922	Slikkerveer, Holland (a)	S.	59 8	14 1	6 5	11	45	30	Clements Knowling & Co., Lim., Goat Wharf, Brentford, Middlesex. *James Clements, same address.*
135905	Panama Transport.	J.F.R.K	West Hartlepool, 1914	West Hartlepool 1914	S.	385 2	52 0	27 0	2915	4644	376	Empire Transport Co., Lim., 53, Leadenhall St., London. *Frank H. Houlder, 6, Lloyds Avenue, E.C.*
131367	Pancras	H.T.G.L	Liverpool, 1911	Hebburn-on-Tyne 1911	S.	376 5	50 3	23 6	2809	4436	400	Booth Steam Ship Co., Lim., Cunard Building, Liverpool. *Frederick G. Heise, same address.*
149610	Pandion	K.V.M.S	Liverpool, 1926	Burntisland 1926	S.	291 2	43 2	19 1	999	1944	334	British & Continental Steamship Co., Lim., 24, Chapel St., Liverpool. *Reginald C. Wilson, same address.*
90948	Pandora	P.C.Q.G	Beaumaris, 1903	Wallsend 1892	S.	116 0	23 1	7 9	76	203	35	Rt. Hon. Baron Penrhyn, Wicken Park, Stony Stratford, Northamptonshire. *Thomas J. W. Humphreys, Port Penrhyn, Bangor, Carnarvonshire.*
136638	Pangbourne	J.D.V.P	London, 1914	Hull 1914	S.	250 2	40 1	19 7	1021	1668	122	Power Steamship Co., Lim., 158, Leadenhall St., London. *Arthur J. Power, same address.*
102286	Pania	..	Napier, N.Z., 1904	North Shore, N.Z. 1896	W.	69 9	15 3	6 3	35	56	11	Hans M. Andersen, Pt. Ahuriri.
127046	Panopia	..	Buckie, 1908	Yarmouth 1908	W.	82 8	18 5	9 2	25	77	31	×John Farquhar, 30, Gordon St., Portgordon, Banffshire.
118673	Pansy	..	Banff, 1903	Yarmouth 1903	W.	79 3	18 1	8 2	22	67	20	× John Wood, 2, Blantyre Place, Portknockie, Banff.
109433	Pansy	Q.F.H.N	Liverpool, 1898	Grangemouth 1898	S.	175 0	26 3	11 6	242	559	60	×Richard Hughes, 17, James St., Liverpool.
115039	Pansy	..	Plymouth, 1919	Lowestoft 1902	W.	76 2	17 9	8 0	15	57	15	×Henry Webb, 15, Edith Avenue, Plymouth.

* Formerly the "Sloyne." † Formerly the "Rangoon." †† Formerly "The Chief." ‡ Formerly the "Rook." ‖ Foreign name "La Plata." ‡‡ Formerly the "A.S. 82," foreign name "Edouard." ** Formerly the "Zealandia."

Digitized by Google

131183	Panter	..	Peterboro', Ont., 1913	Red Lake, Ont.	1913	W.	48 0	12 0	3 6	10	15	2	Thomas Kelly, Roseneath, Ont.
133123	Panthay	..	Glasgow, 1913	Dumbarton	1913	S.	313 3	46 0	10 8	915	1250	203 Pa.	Irrawaddy Flotilla Co., Lim., 153, St. Vincent Street, Glasgow. *Robert Galloway, same address.*
112643	Panther	V.H.G.J	Durban, Natal, 1918.	Leith	1899	S.	110 0	23 1	10 9	90	236	68	South African Railways & Harbours, Johannesburg, Transvaal.
118374	Panther	..	London, 1904	Millwall	1904	S.	62 4	14 6	7 0	2	41	65	Associated Portland Cement Manufacturers Lim., Portland House, 14, Tothill St., London, S.W.1. *James A. White, same address.*
144525	*Papanui	K.F.J.Q	London, 1924	Glasgow	1910	S.	469 8	58 1	32 1	5128	8046	696	Federal Steam Navigation Co., Lim., 2, Fenchurch Avenue, London, E.C.3. *Charles J. Gowan, same address.*
138182	Papoose, No. 1.	..	Collingwood, Ont., 1919.	Collingwood, Ont.	1919	W.	59 0	15 0	6 0	14	31	10	David Malcolm, Collingwood, Ont.
152007	Pappinbarra	..	Sydney, N.S.W., 1925	Port Glasgow	1925	S.	153 0	34 6	8 5	187	518	70	N. Cain's Coastal Steamship Co., Lim., Baltic Wharf, Sydney, N.S.W.
100756	†Pappoose	..	Windsor, Ont., 1903	Bronte, Ont.	1893	W.	71 5	18 3	5 7	39	57	4	Bob Lo Ferry Co., Windsor, Ontario.
147926	Papuan Chief	K.R.L.N	Port Moresby, 1925	Govan	1924	S.	120 6	23 1	9 1	112	255	1250	Steamships Trading Co., Lim., Port Moresby, Papua."
147365	Papudo	..	Liverpool, 1926	Govan, Glasgow	1926	S.	62 4	15 4	6 3	14	47	11	Pacific Steam Navigation Co., "Goree," Water St., Liverpool. *William Lewis, same address.*
125361	‖Paradigm	..	Fraserburgh, 1920	Fraserburgh	1920	W.	87 3	19 7	9 8	39	94	42	×Gilbert Stephen, 12, Church St., Cairnbulg, Aberdeen.
128574	Paradox II.	..	Yarmouth, 1910	Yarmouth	1910	W.	80 9	18 4	9 1	24	73	24	×John G. Plummer, Caister-on-Sea, Norfolk.
124638	Paragon	..	Buckie, 1920	Buckie, N.B.	1906	W.	84 4	18 6	9 0	37	83	24	×William Coull, 135, Main St., Buckie, Banffshire.
130026	Paramount	..	Ramsgate, 1920	Selby	1911	S.	87 0	18 6	8 9	42	95	35	Ramsgate Steam Trawling Co., Lim., Cottage Rd., Ramsgate. *Thomas W. Chapman, 18, Crescent Rd., Ramsgate.*
116016	Parana	V.S.B.H	Belfast, 1904	Belfast	1904	S.	375 3	48 3	25 9	2871	4515	500	Royal Mail Steam Packet Co., 18, Moorgate St., London. *Richard L. Daniel, Atlantic House, Moorgate, E.C.2.*
112702	Parastrine	..	London, 1900	Northwich	1900	S.	85 7	20 7	9 0	88	130	7	Price's Patent Candle Co., Lim., 31, Thread needle St., London. [head. *James Findlater, Bromboro' Pool Works, Birken-*
120701	Pardo	H.B.J.F	Belfast, 1904	Belfast	1904	S.	375 0	48 3	25 8	2798	4454	378	Royal Mail Steam Packet Co., 18, Moorgate St., London. *Richard L. Daniel, Atlantic House, Moorgate, E.C.2.*
143074	**Pareora	J.W.N.D	London, 1924	Bremen	1915	S.	479 7	62 2	33 0	5369	8435	542	Federal Steam Nav., Co., Lim., 2, Fenchurch Ave., London, E.C.3. *Charles J. Gowan, same address.*
144938	††Parera	K.J.Q.F	Napier, N.Z., 1924	Goole	1921	S.	165 0	27 1	10 7	251	555	85	Richardson & Co., Lim., Bridge St., Port Ahuriri, N.Z.
120466	Parika	H.B.L.C	Georgetown, Demerara, 1907.	Wallsend	1904	S.	141 0	24 5	8 6	151	304	90	Sprostons, Lim., Georgetown, British Guiana.
122723	Paringa	H.M.L.J	Port Adelaide, 1908	Kinghorn	1908	S.	230 2	36 1	13 9	766	1359	163	Adelaide Steamship Co., Lim., Currie St., Adelaide, S.A.
111191	Paris	R.D.Q.T	Glasgow, 1899	Irvine	1899	S.	180 0	27 6	11 6	240	599	86	J. & P. Hutchison, Lim., 31, Hope St., Glasgow. *Peter H. Woodburn, same address.*
105658	Paris	J.C.P.N	Newhaven, 1913	Dumbarton	1913	S.	293 5	35 6	22 7	712	1774	‡‡935	Southern Railway Co., Waterloo Station, London, S.E. *George R. Newcombe, Dock House, Southampton.*
140862	Paris City	K.G.H.C	Bideford, 1920	Stockton-on-Tees	1920	S.	412 2	55 0	33 5	3950	6343	591	St. Just Steamship Co., Lim., Merthyr House, James St., Cardiff. *Sir William R. Smith, Bart., same address.*
121384	Paritutu	..	Wellington, 1910	Paisley	1910	S.	180 0	34 1	12 2	233	564	90	New Plymouth Harbour Board, New Plymouth, Taranaki, N.Z.
122272	‖‖Parkdale	..	Winnipeg, 1910	Selkirk, Man.	1910	W.	44 0	13 7	5 0	18	26	3	Minister of Public Works for the Dominion of Canada, Ottawa, Ont.
145322	Parkhill	K.N.S.J	Methil, 1923	South Shields	1923	S.	270 0	37 3	15 9	972	1823	244	×Matthew Taylor, Methil, Fife.
137107	Parkmore	..	Granton, 1926	Aberdeen	1915	S.	115 7	22 3	11 9	86	199	80	×David Dow, 4, Fishmarket, Newhaven, Edinburgh.

* Formerly the "Trevithick" and "Preussen."
** Formerly the "Tredenham." Foreign name "Falkenfels."
† Formerly the "Chub."
†† Formerly the "Glenside."
‡ B.H.P.
‡‡ Turbines.
‖ Formerly the "Greek Fire."
‖‖ Formerly the "E. Partridge" and "Lisgar."

Digitized by Google

Official No.	Name of Ship.	International Code Signal (if any).	Port and Year of Registry.	Where and when Built.	Material.	Dimensions. Length.	Breadth.	Depth of Hold.	Registered Tonnage. Net Tonnage.	Gross Tonnage.	Horse Power of Engines.	Owner, or Part Owner, and Manager (if recorded). × Signifies *Managing Owner*. Italics signify *Manager*.
						ft. 10ths.	ft. 10ths.	ft. 10ths.				
121244	*Parktown	H.C.V.G	London, 1919	Port Glasgow 1905	S.	45 1	49 9	25 9	2416	3790	325	× George F. Evans, 124/5, Bute St., Cardiff.
116323	Parrsboro	..	Parrsboro, N.S., 1903	Parrsboro, N.S. 1903	W.	63 9	17 7	7 0	26	57	20	Nova Scotia Construction Co., Lim., Sydney, N.S.
137847	†Parthenia	J.Q.C.R	Glasgow, 1917	Port Glasgow 1917	S.	399 7	51 9	26 9	3062	4855	488	Donaldson Line, Lim., 14, St. Vincent Place, Glasgow. *W. Betts Donaldson, same address.*
103641	Parthia	..	Kingston, Ont., 1896	Garden Island, Ont. 1896	W.	126 8	38 3	7 1	84	198	47 Pa.	Calvin Co., Lim., Garden Island, co. Frontenac, Ontario.
132115	Parthian	..	Grimsby, 1911	Beverley 1911	S.	115 4	21 6	11 5	90	202	67	Onward Steam Fishing Co., Lim., Grimsby. *Frank W. Robinson, Fish Docks, Grimsby.*
108847	Partington	..	Manchester, 1899	Woolston 1899	S.	80 3	19 0	9 9	—	103	63	Manchester Ship Canal Co., 41, Spring Gardens, Manchester. *William Browning, same address.*
114710	Partnership	..	London, 1901	Greenwich 1901	S.	71 5	17 4	9 1	—	65	75	S. Metropolitan Gas Co., 709, Old Kent Rd., London. *Frederick McLeod, same address.*
124121	‡Partridge	H.G.S.R	Glasgow, 1906	Clydebank 1906	S.	270 4	36 1	16 6	629	1461	297	Burns & Laird Lines, Lim., 26 & 27, Cockspur St., London, S.W. 1. *Sir Alfred H. Read, 30, Jamaica St., Glasgow.*
153808	Parvati	K.W.R.G	Bombay, 1927	Grangemouth 1927	S.	250 0	38 0	21 9	629	1542	189	Bombay Steam Nav. Co., Lim., 120, Frere Rd., Bombay.
128265	Parvo	..	Glasgow, 1909	Dumbarton 1909	S.	90 4	21 1	6 3	39	87	8	Irrawaddy Flotilla Co., Lim., 153, St. Vincent Street, Glasgow. *Robert Galloway, same address.*
128750	‖Pasadena	J.D.F.H	Fleetwood, 1919	Middlesbrough 1910	S.	120 0	21 5	11 7	89	225	74	× Frank Thornley, 4, Warbreck Drive, Blackpool.
148221	Pasages	..	Fleetwood, 1926	Toronto, Ont. 1917	S.	125 7	23 5	13 7	123	271	62	Boston Deep Sea Fishing & Ice Co., Lim., Fish Docks, Grimsby. *Basil A. Parkes, "Wellvale," Warbreck Hill Rd., Blackpool.*
143375	Pasha	K.C.G.M	London, 1919	Wallsend-on-Tyne 1919	S.	400 3	52 4	28 4	3196	5307	517	Asiatic Steam Navigation Co., Lim., 45, St. Mary Axe, London, E.C. *Alfred G. Turner, same address.*
74841	Pasha	..	Sydney, N.S.W., 1883	Port Stephens, N.S.W 1879	W.	84 4	20 2	4 5	43	63	12 Pa.	George Cottee, Lismore, Richmond River, N.S.W.
134486	Passepartout	..	Montreal, 1915	Montreal 1912	W.	49 1	11 3	5 7	13	29	3	Harbour Commissioners of Montreal, 57 Common Street, Montreal.
113134	**Pass of Brander.	K.J.Q.S	London, 1912	Garston. 1903	S.	170 1	26 1	11 2	206	524	74	Bulk Oil Steamship Co., Lim., 44/46 Vine St., London, E.C. *William J. Stewart and Douglas Cable, Dunster House, 12, Mark Lane, London, E.C. 3.*
149702	Pass of Melfort	K.V.G.Q	London, 1926	Scotstoun, Glasgow 1926	S.	181 8	29 7	13 5	275	708	125	Bulk Oil Steamship Co., Lim., 44-46, Vine St., London, E.C.3. *Douglas Cable, same address.*
100234	††Pastime	..	Halifax, N.S., 1893	Halifax, N.S. 1886	W.	69 7	20 3	6 5	46	68	18	Albert P. Calnew, 200, Atlantic St., Halifax, N.S.
111751	Pastime	..	Rat Portage, Ont., 1901	Rat Portage, Ont. 1901	S.	42 0	7 0	3 2	11	15	1	Sivert O'Brune, Kenora, Ont.
120872	Patani	H.D.C.N	Liverpool, 1905	Belfast 1905	S.	370 3	49 3	30 3	2173	3487	600	African Steam Ship Co., 17-18, Billiter Street, London, E.C. *Edwin Bicker-Coarten, same address.*
135331	‡‡Patdoris	J.D.B.Q	Kingston, Ont., 1924.	Greenock 1913	S.	200 2	29 1	12 8	350	770	96	John F. Sowards, Kingston, Ontario.
136469	Paterson	..	Sydney, N.S.W., 1920.	Sydney, N.S.W. 1920	W.	148 8	32 7	11 3	226	446	51	Newcastle & Hunter River Steamship Co., Lim., 147, Sussex St., Sydney, N.S.W.

* Formerly the "Marthara." † Formerly the "Kirkholm." ‡ Formerly the "Partridge II." ‖ Formerly the "G.M." ** Formerly the "Isla."
†† Formerly a sailing vessel. ‡‡ Formerly the "Yorkminster" and "Ardgarth."

Digitized by Google

123709	Pathfinder	H.J.L.V	London, 1906	North Shields	1906	S.	135	5	23	2	11	8	116	258	85	Corporation of Trinity House, Trinity Sq., London. *Marshall K. Smith, same address.*
136520	Pathfinder	..	Midland, Ont., 1920	Racine, Wis., U.S.A.	1896	S.	136	0	18	3	10	0	57	168	52	James Playfair, Midland, Ont.
116947	Pathfinder	..	Rat Portage, Ont., 1904	Prince Albert, N.W.T.	1903	W.	66	0	12	5	4	0	16	23	2 Pa.	Richard Deacon, Prince Albert, N.W.T.
145920	Patia	K.L.V.G	Liverpool, 1922	Birkenhead	1922	S.	400	0	51	1	30	3	3297	5355	300	Elders & Fyffes, Lim., 31 & 32, Bow St., London, W.C. 2. *Henry F. Bartlett, same address.*
150157	Patonga	..	Sydney, N.S.W., 1921	Blackwall, N.S.W.	1920	W.	81	4	22	0	6	1	45	100	16	E. D. Pike & Co., Lim., 89, Pitt St., Sydney N.S.W.
132894	Patricia	J.H.F.C	Cardiff, 1913	Dublin	1913	S.	192	7	30	6	12	5	342	781	87	Michael Murphy, Lim., 3, Beresford Place, Dublin. *Joseph O'Dowd, same address.*
128412	*Patricia	H.Q.V.L	Portsmouth, 1910	Woolston, Hants	1909	S.	206	5	31	8	16	4	364	793	206	Corporation of Trinity House, Tower Hill, London. *Marshall K. Smith, Trinity House, London, E.C. 3.*
140539	†Patrician	J.R.H.W	Liverpool, 1917	Port Glasgow	1917	S.	423	0	56	0	28	7	3636	5742	560	Charente Steam Ship Co., Lim., Mersey Chambers, Liverpool. *Charles Blackburn, same address.*
139019	Patriotic	H.V.N.M	Belfast, 1912	Belfast	1912	S.	326	4	41	7	16	2	939	2267	840	Belfast Steamship Co., Lim., 42 & 43, Donegall Quay, Belfast. *Sir Alfred H. Read, 26-27, Cockspur St., London, S.W. 1.*
148722	Patris II.	K.T.Q.D	London, 1926	Wallsend-on-Tyne	1926	S.	336	2	47	7	24	0	2361	3854	467	Byron Steamship Co., Lim., Port of London Building, London, E.C.3. *Michael A. Embiricos, same address.*
147218	Patroclus	K.P.F.D	Liverpool, 1923	Greenock	1923	S.	498	8	62	3	34	9	6910	11314	1500	China Mutual Steam Navigation Co., Lim., 1, India Bldgs., Water St., Liverpool. *Lawrence D. Holt, same address.*
115948	Patrol	T.S.M.B	London, 1903	Newcastle-on-Tyne	1902	S.	357	0	44	0	29	0	1281	3132	700	Eastern Extension, Australasia and China Telegraph Co., Lim., Electra House, Moorgate St., London. *Richard T. Wolfe, same address.*
136695	Patrol	J.G.T.P	London, 1914	Middlesbrough	1914	S.	135	0	23	0	11	7	109	261	62	Corporation of Trinity House, Trinity House, Tower Hill, London. *Marshall K. Smith, same address.*
135252	‡Patsco	..	Victoria, B.C., 1921	Tacoma, U.S.A.	1902	W.	72	2	17	2	7	8	32	72	11	×Archie O. Bay, General Delivery, Port Alberni, B.C.
94101	Patterson	..	Sydney, N.S.W., 1891	Newcastle, N.S.W.	1887	W.	80	0	21	0	4	2	46	58	20 Pa.	Newcastle and Hunter River Steam Ship Co., Lim., Sydney, N.S.W.
133570	‖Pattersonian	J.V.G.Q	Newcastle, 1915	South Shields	1915	S.	135	3	23	6	9	1	119	315	75	Smith, Patterson & Co., Lim., Pioneer Foundry, Blaydon-on-Tyne. *Reavley Oswald, same address.*
132040	Patuca	J.C.M.V	Belfast, 1913	Belfast	1913	S.	417	2	53	3	30	1	3337	6103	1000	Elders & Fyffes, Lim., 31 & 32, Bow St., London. *Henry F. Bartlett, same address.*
151721	Patung	..	Shanghai, 1923	Shanghai	1922	S.	71	5	14	0	5	6	18	48	26	China Navigation Co., Lim., 8, Billiter Square, London, E.C.3.
153506	**Paul Beau	T.H.W.J	Hong Kong, 1924	Nantes, France	1903	S.	222	2	38	1	12	3	1054	1665	118	Canton Navigation Co., Lim., 155, Connaught Rd., Central, Victoria, Hong Kong.
101123	††Paul & Gray	..	Sydney, N.S.W., 1899	Balmain, N.S.W.	1899	W.	46	3	9	8	4	0	9	13	8	Paul & Gray, Lim., Sydney, N.S.W.
89371	‡‡Paul & Gray No. 1.	..	Sydney, N.S.W., 1885	Barry's Bay, N.S.W.	1885	W.	45	0	10	1	5	1	10	15	8	Paul & Gray, Lim., Sydney, N.S.W.
83705	‖‖Paul & Gray No. 2.	..	Sydney, N.S.W., 1882	Botany Bay, N.S.W.	1881	W.	43	8	9	8	4	2	7	11	8	Paul & Gray, Lim., Sydney, N.S.W.
109698	Pauline	..	Sunderland, 1899	South Shields	1899	S.	96	3	19	3	10	9	52	133	47	Wear Steam Fishing Co., Lim., Fish Quay, South Dock, Sunderland. *Jas. Hall, same address.*
129316	Paunglin	..	Rangoon, 1917	Rangoon	1910	S.	115	9	24	3	7	0	98	175	53	Burma Oil Co., Lim., Glasgow and Rangoon.
106853	Pavia	P.T.J.N	Liverpool, 1897	Belfast	1897	S.	332	1	45	7	22	5	1885	2945	360	Cunard Steamship Co., Lim., Cunard Building, Pier Head, Liverpool. *Sidney J. Lister, same address.*
134736	Pavlova	H.W.K.Q	Grimsby, 1912	Beverley	1912	S.	140	0	24	1	13	0	191	342	68	×Thomas W. Bascomb, Fish Docks, Grimsby.
151339	Pawa	..	Auckland, 1921	Wuakau Waikato	1908	W.	42	0	10	4	4	0	7	15	7	Roose Shipping Co., Lim., Mercer, N.Z.
143029	Pawnee	..	St. Johns, N.F.L., 1922.	Boston, Mass., U.S.A.	1904	W.	91	0	14	3	9	0	44	76	***450	Bell Island Steamship Co., Lim., St. Johns, N.F.L.

* Formerly the "Miranda II." and "Miranda." † Formerly the "Saint Jerome." ‡ Formerly the "Sir J. J. Ld. No. 10." ‖ Formerly the "Blaydonian."
** Foreign name "Ming Shun." †† Formerly the "Samuel Amess." ‡‡ Formerly the "Potts and Paul." ‖‖ Formerly the "Quail." *** I.H.P.

Digitized by Google

Official No.	Name of Ship.	International Code Signal (if any).	Port and Year of Registry.	Where and When Built.	Material.	Dimensions. Length.	Breadth.	Depth of Hold.	Registered Tonnage. Net Tonnage.	Gross Tonnage.	Horse Power of Engines.	Owner, or Part Owner, and Manager (if recorded). × Signifies *Managing Owner*. Italics signify *Manager*.
						ft. 10ths	ft. 10ths	ft. 10ths				
111168	Pawnee	..	Sydney, C.B., 1902	Athens, U.S.A. 1890	W.	115 8	23 9	5 7	65	107	150	Cape Breton Electric Co., Lim., Sydney, Cape Breton, N.S.
132159	Pax Vobiscum	..	Buckie, 1913	Portgordon 1913	W.	88 0	18 8	9 0	35	84	35	×Alexander Campbell, "Westerlea," Findochty, Banffshire.
130029	Paxton	..	Lowestoft, 1911	Lowestoft 1911	W.	86 0	19 5	9 5	43	92	30	George E. Mitchell, Ashen Road, Clare, Suffolk. *Harry Harvey, "Penryhn," Kessingland, Lowestoft.*
124426	Peace	..	Peterhead, 1914	Lowestoft 1907	W.	83 0	18 7	9 0	35	83	35	×John Sutherland, 50, Windmill St., Peterhead.
129984	*Peace and Plenty	..	Lowestoft, 1910	Lowestoft 1910	W.	80 2	17 9	8 7	36	74	20	×James E. Keable, "Laverock," Kessingland, Suffolk.
145816	Peaceful Star	..	Lowestoft, 1925	Lowestoft 1924	W.	87 6	19 5	9 7	43	94	30	Star Drift Fishing Co., Lim., Star Buildings, Beach Rd., Lowestoft. *George Catchpole, Eddystone House, Kessingland, Lowestoft.*
130011	Peacemaker	..	Lowestoft, 1911	Lowestoft 1911	W.	84 4	19 3	9 4	43	89	31	×Alfred H. Beamish, St. Edmunds, Kessingland, Suffolk.
87024	†Peacock	H.K.C.G	Liverpool, 1890	Rouen 1876	I.	80 4	16 3	9 0	4	75	70	×Richard Reynolds, 33, James St., Liverpool.
144835	Pear Branch	K.J.G.C	Sunderland, 1921	Jarrow-on-Tyne 1921	S.	398 6	53 9	26 1	2902	4786	584	Nautilus Steam Shipping Co., Lim., 30, West Sunniside, Sunderland. *Stanley M. Ritson, same address.*
79109	Pearl	..	Chester, 1916	Amlwch 1880	W.	91 7	21 7	10 0	76	117	7	×Patrick McGetrick, 1, Taylor St., Birkenhead.
106026	Pearl	P.L.B.R	Glasgow, 1896	Kelvinhaugh 1896	S.	185 0	29 1	10 8	269	691	90	×William F. Robertson and John M. Robertson, 45, West Nile St., Glasgow.
110920	Pearl	R.M.Q.J	Grimsby, 1899	Beverley 1899	I.	115 7	21 0	11 5	79	198	60	T. C. & F. Moss, Lim., Fish Dock Rd., Grimsby. *Thomas C. Moss, Epping House, Eleanor St., Grimsby.*
107872	Pearl	..	Lindsay, Ont., 1899	Bobcaygeon, Ont. 1899	W.	35 0	7 2	3 0	4	6	6	James Lewis, Bobcaygeon, Ontario.
106855	Pearl	..	Liverpool, 1897	Liverpool 1897	S.	130 0	22 0	8 0	57	171	80 Pa.	New Liverpool-Eastham Ferry & Hotel Co., Lim., 21, Water St., Liverpool. *Edwin J. Hannaford, Eastham Ferry Hotel, Eastham, Cheshire.*
76757	‡Pearl	J.C.P.W	Liverpool, 1903	Pointhouse, Lanarkshire. 1877	I.	66 3	10 1	5 6	9	20	12	Arthur L. Toole, Hill House, Hill Lane, Southampton.
114994	Pearl	J.T.Q.B	London, 1906	South Shields 1901	S.	110 8	19 1	9 0	77	191	30	General Steam Navigation Co., Lim., 15, Trinity Square, London. *Willoughby K. John, same address.*
90803	Pearl	..	New Westminster, B.C., 1886.	Seattle, U.S. 1884	W.	62 4	14 5	3 4	54	75	30 Pa	John H. Low, Vancouver, B.C.
88989	Pearl	..	Newcastle, N.S.W., 1886.	Stockton, N.S.W. 1875	W.	62 0	11 0	5 2	12	18	10	Henry Callen, Stockton, N.S.W.
93612	Pearl	..	Sydney, N.S.W., 1889	Tweed Rv., N.S.W. 1889	W.	45 7	11 5	4 3	11	16	8	J. T. McKittrick, Lim., South Grafton, N.S.W.
112170	Pearl	..	Toronto, Ont., 1902	Parry Sound, Ont. 1902	W.	35 0	7 9	2 5	4	6	1	Albert McCallum, Parry Sound, Ontario.
141653	‖Pearl Cann	..	Yarmouth, N.S.	Montreal, Que. 1917	W.	84 9	19 2	10 0	63	138	24	Hugh Cann & Sons, Lim., Yarmouth, N.S.
140269	Pearleaf	G.S.H.D	London, 1917	West Hartlepool 1917	S.	404 8	54 5	32 6	2711	5911	1089	×Secretary of the Admiralty, Whitehall, London, S.W. 1.
147460	Pearlmoor	K.N.S.H	London, 1923	S. Shields 1923	S.	400 3	52 1	34 3	3811	6049	448	Moor Line, Lim., Moor Bldgs., Pilgrim St., Newcastle-on-Tyne. *John G. Humble, same address.*
121301	Pedro	..	Glasgow, 1906	Dumbarton 1905	S.	95 4	21 0	6 3	40	82	8	Irrawaddy Flotilla Co., Lim., 153, St. Vincent St., Glasgow. *Robert Galloway, same address.*
142831	Peebles	K.B.G.T	Newcastle, 1919	Stockton-on-Tees 1919	S.	400 1	52 4	28 4	3218	5260	460	Sutherland Steamship Co., Lim., 38, Sandhill, Newcastle-on-Tyne. *Sir Arthur M. Sutherland, same address.*

* Formerly the "Dorothy Rose." † Formerly the "Conqueror." Foreign name "Duquesne." ‡ Formerly the "Urtica" and "Osprey."
‖ Formerly be "C.D. 86."

Digitized by Google

126683	Peel	..	Montreal, 1909	Sorel, Quebec	1909	S.	91	5	22	1	10	7	117	205	47	Minister of Public Works for Dominion of Canada, Ottawa, Ontario.
104233	*Peel Castle	J.F.K.Q	Douglas, I. of M., 1912	Dumbarton	1894	S.	310	2	37	0	16	0	596	1474	307	Isle of Man Steam Packet Co., Lim., Douglas, Isle of Man. *William M. Corkill, Imperial Buildings, Douglas.*
111963	Peerless	..	Vancouver, B.C., 1926	New Westminster, B.C.	1904	W.	92	0	20	5	9	5	18	115	39	Pacific (Coyle) Nav. Co., Lim., 402/325, Howe St., Vancouver, B.C.
97282	Peerless	..	Sydney, C.B., 1890	Athens, U.S.A.	1884	W.	90	0	20	0	6	0	81	94	30	Cape Breton Electric Co., Lim., Sydney, C.B.
123002	Peewit	..	Bombay, 1911	Renfrew	1910	S.	168	0	28	1	12	6	256	537	74	Trustees of the Port of Bombay, Balland R., Bombay.
139964	Pegasus	..	Grimsby, 1917	Goole	1917	S.	117	2	22	0	12	1	98	219	76	Lindsey Steam Fishing Co., Lim., Fish Docks, Grimsby. *Edwin Bacon, sen., same address.*
148067	Pegaway	K.Q.R.L	Newcastle, 1924	South Bank-on-Tees.	1924	S.	260	0	39	2	18	9	1073	1826	203	Hill Steam Shipping Co., Lim., Exchange Bldgs, Quayside, Newcastle-on-Tyne. *John W. Witherington & Harry P. Everett, same address.*
119617	Peggy	..	Peterhead, 1917	Aberdeen	1907	S.	86	4	18	6	9	1	39	100	38	× Joseph Buchan, 23, Hay Crescent, Peterhead.
86271	†Peggy Grieve	H.N.D.L	Grimsby, 1916	Llanelly	1882	I.	125	9	20	1	10	2	89	238	55	× Bror G. Hulthen, 114, Ramillies Rd., Bedford Park, London, W.4.
141091	Peggy L.	..	Chatham, N.B., 1919	Bathurst, N.B.	1919	W.	47	0	12	5	5	7	19	24	7	Bathurst Lumber Co., Lim., Bathurst, N.B.
127135	Peggy Nutten	..	Aberdeen, 1907	Aberdeen	1907	S.	110	5	21	8	11	7	75	193	67	× George Wood, Commercial Quay, Aberdeen.
147836	Peggy's Pride	..	Maldon, 1926	(*a*)	(*a*)	W.	51	2	11	1	5	7	..	22	(*a*)	May & Butcher, Lim., Heybridge Basin, Maldon, Essex. *Albert J. Emery, Heybridge, Maldon, Essex.*
144851	‡Pegrix	K.L.G.H	Hull, 1926	Bill Quay-on-Tyne	1921	S.	117	1	22	8	9	1	99	270	57	× John R. Rix, Crown Chambers, Land of Green Ginger, Hull.
144260	Pegu	K.J.G.P	Glasgow, 1921	Dumbarton	1921	S.	466	0	59	2	30	5	5036	8016	348	Burmah Steam Ship Co., Lim., 153, St. Vincent, St., Glasgow. *Robert Galloway, same address.*
138417	Peguis	..	Winnipeg, 1916	Selkirk, Man.	1912	W.	51	8	13	8	6	0	26	39	4	Minister of Public Works for Dominion of Canada, Ottawa, Ont.
149694	||Pegwen	..	London, 1926	Papendrecht, Holland	1912	S.	126	3	21	3	9	0	94	202	21	× William G. James, Ivy House, Llangranog, Cardiganshire.
127823	Peken	H.M.D.R	Grimsby, 1908	Selby	1907	S.	120	0	22	0	11	4	119	228	66	Diamonds Steam Fishing Co., Lim., Fish Docks, Grimsby. *Henry G. Hopwood, same address.*
107328	Pekin	..	Liverpool, N.S., 1912	Moser's River, N.S.	1900	W.	90	4	18	5	7	5	50	85	65	George F. Moore, Sydney, N.S.
137194	Pelagos	..	Granton, 1922	Aberdeen	1916	S.	115	2	22	7	12	1	89	231	71	William Carnie, 48, Wardie Rd., Trinity, Edinburgh. *Thomas T. Carnie, 6, Pier Place, Newhaven, N.B.*
113159	Pelaw Main	H.P.V.R	Newcastle, N.S.W., 1910	Aberdeen	1909	S.	235	1	34	6	15	9	584	1221	239	John Brown, Wolfe St., Newcastle, N.S.W.
130388	Pelee	..	Amherstburg, Ont., 1914.	Collingwood, Ont.	1914	S.	146	0	24	1	9	9	243	538	58	Windsor and Pelee Island Steamship Co., Lim., Scudder, Pelee Island, Ont.
103342	**Pelerin.	..	Quebec, 1926	Montreal	1895	S.	156	8	35	3	9	4	262	490	39	Quebec Nav. Co., Lim., 105, St. Peter St., Quebec.
113467	Peleus	S.H.J.C	Liverpool, 1901	Belfast	1901	S.	454	7	54	1	32	3	4800	7441	800	Ocean S.S. Co., Lim., 1, India Buildings, Liverpool. *Lawrence D. Holt, same address.*
122697	††Pelham	K.F.B.N	Grimsby, 1920	Dundee	1905	S.	130	0	22	6	12	3	115	279	70	Earl Steam Fishing Co., Lim., Hutton Rd., Grimsby. *Sir Alec Black, Bart., same address.*
94185	Pelican	..	Auckland, N.Z., 1905.	Paisley	1900	S.	100	0	21	0	8	4	62	162	57	Gisborne Harbour Board, Gisborne, N.Z.
93036	Pelican	..	Brisbane, 1886	Brisbane	1885	I.	69	3	16	0	6	1	29	42	24	Government of Queensland, Brisbane.
122707	Pelican	..	Grimsby, 1905	Selby	1905	S.	114	0	21	6	11	2	78	205	60	Sleights Steam Fishing Co., Lim., Fish Docks, Grimsby. *Sir Ernest Sleight, Bart., same address.*
63858	Pelican	J.G.D.B	Liverpool, 1913	Rutherglen	1871	I.	108	8	18	9	8	3	87	133	27	W. A. Andow & Co., Lim., Adelaide House, Adelaide St., Cardiff. *William A. Andow, Adelaide House, Docks, Cardiff.*
79518	Pelican	..	Melbourne, 1880	Melbourne	1880	I.	80	2	17	0	6	7	27	70	40	Adelaide Steamship Co., Lim., Adelaide, S.A.
95945	Pelican	..	Rangoon, 1908	Renfrew	1908	S.	207	9	36	1	13	3	394	890	118	Port Commissioners, Rangoon.
124578	Pelican I.	..	Fleetwood, 1919	Aberdeen	1908	S.	125	6	22	0	11	9	94	248	71	Cevic Steam Fishing Co., Lim., Wyre Dock, Fleetwood. *Charles H. Friswell, 101, Bold St., Fleetwood.*
140692	Pelter	..	Liverpool, 1918	East Greenwich	1867	I.	114	7	21	9	9	9	77	199	93	Kymo Shipping Co., Lim., 219, Royal Liver Building, Liverpool. *Sir Henry M. Grayson, K.B.E., same address.*

* Formerly the "Duke of York." † Formerly the "Owain Tudur." ‡ Formerly the "Moorside." || Foreign name "Planier."
** Formerly the "Sorel" and "Duchess of York." †† Formerly the "Gloire." Foreign name "Skallagrimur."

Digitized by Google

Official No.	Name of Ship.	International Code Signal (if any).	Port and Year of Registry.	Where and When Built.	Material.	Dimensions. Length.	Breadth.	Depth of Hold.	Registered Tonnage. Net Tonnage.	Gross Tonnage.	Horse Power of Engines.	Owner, or Part Owner, and Manager (if recorded). × Signifies *Managing Owner*. Italics signify *Manager*.
						ft. 10ths.	ft. 10ths.	ft. 10ths.				
149024	Pelton	K.T.G.V	Hull, 1925	Beverley 1925	S.	140 4	24 0	13 2	141	358	96	F. & T. Ross, Lim., Mytongate, Hull. *Percy Ross, same address.*
130059	Pembrey	K.H.C.M	Llanelly, 1920	Holland 1920	S.	165 8	25 4	10 7	242	549	67	Island Steamship Co., Lim., 31, West Quay, Ramsey, Isle of Man. *John B. Kee, same address.*
103434	Pembroke	..	Ottawa, Ont., 1895	Pembroke, Ont. 1895	S.	104 5	28 2	6 6	122	194	30 Pa.	Upper Ottawa Improvement Co., Ottawa.
135432	*Pembroke Coast.	J.B.M.F	Liverpool, 1912	Paisley 1912	S.	199 2	30 1	11 2	354	809	99	Court Lines, Lim., 6, Spring Gardens, Cockspur St., London, S.W.1. *Sir Alfred H. Read, same address.*
136349	Pembrokeshire	J.K.S.G	Belfast, 1915	Belfast 1915	S.	470 2	58 3	32 2	4968	7821	735	Royal Mail Steam Packet Co., 18, Moorgate St., London, [*E.C.*2. *Richard L. Daniel, Atlantic House, Moorgate.*
137213	Pencarrow	K.J.G.S	Falmouth, 1921	West Hartlepool 1921	S.	390 0	52 0	26 8	2955	4841	402	R. B. Chellew Steam Navigation Co., Lim., 47, Stuart St., Cardiff. *Frank Shearman, same address.*
136983	†Pencisely	J.M.P.D	Cardiff, 1916	W. Hartlepool 1916	S.	360 2	51 0	22 7	2283	3689	377	Pencisely Steamship Co., Lim., 24, Mount Stuart Square, Cardiff. *Harry A. Saunders, same address.*
146381	Pendeen	K.P.C.S	Falmouth, 1923	W. Hartlepool 1923	S.	375 0	51 2	24 7	2481	4174	386	R. B. Chellew Steam Navigation Co., Lim., 47, Stuart St., Cardiff. *Frank Shearman, same address.*
148047	‡Pendennis	K.P.V.L	Newcastle, 1924	Ambacht, Holland 1922	S.	275 5	40 2	17 2	1252	2088	249	Pendennis Steamship Co., Lim., 7, Side, Newcastle-on-Tyne. *John Winlo and Stanley Walker, same address.*
151046	‖Penetang	..	Montreal, 1925	Collingwood, Ont. 1925	S.	252 0	43 1	16 8	983	1824	95	Canada Steamship Lines, Lim., 9, Victoria Sq., Montreal.
111914	Penetang	..	Toronto, Ont., 1901	Owen Sound, Ont. 1901	W.	82 0	16 5	9 8	64	100	21	Clarence W. Day, 28, Wintemute St., Bridgeburg, Ont.
142818	Peng Fook	..	Singapore, 1919	Singapore 1919	W.	96 0	25 4	10 6	93	163	8	Loo C. Heng, 399, Beach St., Penang.
143524	Pengam	K.H.J.R	Cardiff, 1920	Selby 1918; Reconstructed Southampton 1920	S.	213 5	30 0	15 4	396	825	94	Ashburnham Steamship & Coal Co., Lim., 3, Dumfries Place, Cardiff. *Leslie A. Dinnin, Merthyr House, Cardiff.*
133349	Pengreep	J.F.N.Q	Falmouth, 1914	Hartlepool 1914	S.	390 0	52 0	26 9	3007	4806	402	R. B. Chellew Steam Navigation Co., Lim. 47, Stuart St., Cardiff. *Frank Shearman, same address.*
114622	Penguin	..	Aberdeen, 1920	Aberdeen 1902	S.	112 4	21 1	11 6	74	190	63	×Alexander A. Davidson, Commercial Quay, Aberdeen.
101569	**Penguin	..	Cape Town, 1918	Port Natal 1898	S.	75 0	17 5	7 2	53	78	14	Irvin & Johnson (South Africa), Lim., Fish Quay Docks, Cape Town.
63849	Penguin	..	Glasgow, 1877	Govan 1871	I.	107 6	18 7	8 5	80	129	15	×William Jones, Lagan Bank Road, Belfast.
123084	Penguin	..	Hong Kong, 1907	Hong Kong 1900	W.	62 0	14 5	7 0	27	51	16	Hong Kong & Kowloon Wharf & Godown Co., Lim., 2, Centre St., Victoria, Hong Kong.
110187	Penguin	R.H.T.M	London, 1899	Falmouth 1899	S.	90 2	19 3	7 4	53	123	36	African Wharfage Co., Lim., Kilindini, Kenya Colony. *James Cumming, c/o Smith, Mackenzie & Co., Kilindini, Kenya Colony.*
95974	Penguin	..	Melbourne, 1890	Yarra Bank 1890	W.	56 0	12 0	6 0	9	27	20	Melbourne Harbour Trust Commissioners.
146388	Penhale	K.P.W.H	Falmouth, 1924	Sunderland 1924	S.	365 0	51 5	23 8	2451	4071	317	R. B. Chellew Steam Navigation Co., Lim., 47, Stuart St., Cardiff. *Frank Shearman, same address.*
142192	††Penhill	K.P.G.F	Cardiff, 1923	Shanghai 1920	S.	331 2	46 0	23 0	1867	3036	231	The Pencisely Steamship Co., Lim., 24, Mount Stuart Square, Cardiff. *Harry A. Saunders, same address.*
133347	Penmorvah	J.D.K.B	Falmouth, 1913	West Hartlepool 1913	S.	365 2	50 8	26 0	2707	4336	371	R. B. Chellew Steam Navigation Co., Lim., 47, Stuart St., Cardiff. *Frank Shearman, same address.*

* Formerly the "Sir Roger Bacon."
† Formerly the "Andree."
** Formerly a sailing vessel.
‡ Foreign name "Straat Soenda."
†† Formerly the "Mellon."
‖ Formerly the "Walter B. Reynolds."

Digitized by Google

109921	Penmount	R.M.L.F	Falmouth, 1900	West Hartlepool	1900	S.	302	5	43	2	19	7	1452	2324	220	R. B. Chellew Steam Navigation Co., Lim., 47, Stuart St., Cardiff. *Frank Shearman, same address.*
125330	Pennan	..	Fraserburgh, 1910	Fraserburgh	1910	W.	80	3	18	4	8	3	26	64	23	×George Walker, 121, Shore St., Fraserburgh.
124099	Pennar	..	Liverpool, 1907	Northwich	1907	S.	94	7	20	6	6	6	70	132	18	Coast Lines, Lim., 6, Spring Gardens, Cockspur St., London S.W.1. *Sir Alfred H. Read, same address.*
148274	*Pennington Court	K.R.B.G	London, 1927	Thornabyon-Tees	1924	S.	400	0	53	0	32	7	3774	6098	425	Court Line, Lim., 1, Leadenhall St., London, E.C.3. *Philip E. Haldin, same address.*
146933	†Pennland	K.M.D.T	Liverpool, 1922	Belfast	1922	S.	575	4	67	8	41	2	9856	16322	1445	Frederick Leyland & Co., Lim., 27, James St., Liverpool. *George Goldsworthy, same address.*
116598	Pennsylvania	..	Montreal, 1904	Cleveland, U.S.A.	1901	W.	158	0	35	4	8	4	379	428	7	Consolidated Sand Co., 270, Ottawa St., Montreal.
137828	‡Pennyworth	J.N.L.B	Newcastle, 1917	Greenock	1916	S.	410	2	53	5	28	4	3418	5388	421	Dalgliesh Steam Shipping Co., Lim., Watergate Buildings, Newcastle-on-Tyne. *Robert S. Dalgliesh, same address.*
133334	Penolver	H.W.B.F	Falmouth, 1912	West Hartlepool	1912	S.	350	0	50	0	23	6	2338	3721	336	R. B. Chellew Steam Navigation Co., Lim., 47, Stuart St., Cardiff. *Frank Shearman, same address.*
101755	Penrhyn	P.D.J.R	Beaumaris, 1895	Bowling	1895	I. & S.	145	0	24	0	9	0	127	355	64	Rt. Hon. Baron Penrhyn, Wicken Park, Stony Stratford, Northamptonshire. *Thomas J. W. Humphreys, Port Penrhyn, Bangor, Carnarvonshire.*
110553	‖Penrhyn	..	Liverpool, 1909	Birkenhead	1894	I. & S.	86	0	21	3	8	9	88	143	24	Liverpool Lighterage Co., Lim., 26, Drury Buildings, 21, Water St., Liverpool. *Henry Bloor, same address.*
133342	Pensilva	J.C.H.G	Falmouth, 1913	West Hartlepool	1913	S.	365	2	50	8	26	0	2714	4316	371	R. B. Chellew Steam Navigation Co., Lim. 47, Stuart St., Cardiff. *Frank Shearman, same address.*
149598	Penstone	..	Liverpool, 1926	Ellesmere Port, Birkenhead	1926	S.	120	0	22	1	9		109	267	41	Zillah Shipping & Carrying Co., Lim., 7, Chapel St., Liverpool. *Robert J. Wakefield, 4, Dulverton Rd., Aigburth, Liverpool.*
127971	**Penthames	..	London, 1926	Port Glasgow	1909	S.	295	3	42	1	17	6	1045	1988	250	Pentirion Steamship Co., Lim., Baltic House, Cardiff. *David P. Barnett, same address.*
96994	Penticton	..	New Westminster, B.C., 1891.	O'Kanagen Lake, B.C.	1890	W.	70	0	16	0	6	0	34	50	4	Barnard Lequime, Kelowna, B.C.
147731	Pentirion	K.R.L.Q	London, 1924	Burntisland	1924	S.	298	5	44	0	21	2	1494	2474	251	Pentirion Steamship Co., Lim., Baltic House, Cardiff. *David P. Barnett, same address.*
92861	††Penton	K.M.T.F	Newcastle, 1887	Bill Quay	1887	S.	100	0	20	0	8	1	72	147	45	×James D. Ormiston, 10, Bernard St., Leith.
149920	Pentor	K.W.P.J	London, 1927	Burntisland	1927	S.	370	0	51	4	25	1	2482	4062	371	Pentwyn Steamship Co., Lim., Baltic House, Cardiff. *David P. Barnett, same address.*
147475	‡‡Pentowy	K.N.W.P	London, 1923	Sunderland	1913	S.	360	0	50	0	22	5	2182	3578	331	Pentwyn Steamship Co., Lim., Baltic House, Cardiff. *David P. Barnett and Francis H. Lambert, same address.*
147713	Pentraeth	K.S.F.N	London, 1924	Burntisland	1924	S.	298	5	44	0	21	2	1493	2475	251	Pentwyn Steamship Co., Lim., Baltic House, Cardiff. *David P. Barnett, same address*
135201	‖‖Pentwyn	J.B.T.D	London, 1913	Sunderland	1913	S.	375	0	52	5	25	0	2638	4355	382	Pentwyn Steamship Co., Lim., Baltic House, Cardiff. *Francis H. Lambert and David P. Barnett, same address.*
111326	Pepita	W.H.G.P	Gibraltar, 1902	Gibraltar	1892	W.	53	1	11	7	7	5	4	28	16	W. Jas. Smith, Irish Town, Gibraltar.
145914	Perai	..	Liverpool, 1922	Stony Stratford, Bucks.	1922	S.	53	6	12	0	5	7	7	29	16	Bathurst Trading Co., Lim., 401, Royal Liver Bldg., Liverpool. *Arthur E. Lawton, same address.*
120296	Perak	W.D.J.B	Singapore, 1906	Dundee	1906	S.	239	8	35	2	13	8	519	1188	147	Straits Steamship Co., Lim., Singapore.
83518	***Percy	..	Runcorn, 1891	Runcorn	1887	W.	73	4	19	5	8	5	43	104	20	Steam Flat Percy Co., Lim., Tower Building, 22, Water St., Liverpool. *Thomas J. Moy, same address.*

* Formerly the "Rochdale." † Formerly the "Pittsburgh." ‡ Formerly the "Gogovale." ‖ Formerly a tow-barge.
** Foreign name "Comtesse de Flandre," formerly the "Neva." †† Formerly the "Sodium." ‡‡ Foreign name "Issifoglu."
‖‖ Formerly the "Ariadne Irene." *** Formerly a sailing vessel.

Digitized by Google

Official No.	Name of Ship.	International Code Signal (if any).	Port and Year of Registry.	Where and When Built.	Material.	Dimensions. Length.	Breadth.	Depth of Hold.	Registered Tonnage. Net Tonnage.	Gross Tonnage.	Horse Power of Engines.	Owner, or Part Owner, and Manager (if recorded). × Signifies *Managing Owner.* Italics signify *Manager.*
						ft. 10ths	ft. 10ths	ft. 10ths				
100531	*Percy Cann	..	Yarmouth, N.S., 1899	Meteghan, N.S. 1892	W.	77 0	17 1	6 6	56	80	13½	Hugh Cann & Son, Lim., Yarmouth, N.S.
131309	Perdita	H.S.C.B	Liverpool, 1910	Alloa 1910	S.	175 0	26 1	10 7	211	543	97	South Wales and Liverpool Steam Ship Co., Lim., 6, Water St., Liverpool. *Francis Johnston, same address.*
145550	†Peregrine	K.J.G.R	London, 1924	Leigh 1921	S.	210 0	31 7	12 3	470	933	130	General Steam Nav. Co., Lim., 15, Trinity Sq., London, E.C. 3. *Willoughby K. John, same address.* [N.Z.
130096	Peregrine (The)	..	Auckland, N.Z., 1912	Auckland 1912	W.	130 0	32 0	10 9	162	245	52	Devonport Steam Ferry Co., Lim., Auckland.
135162	Perenz	..	London, 1912	Paisley 1912	S.	55 5	15 1	6 6	—	45	17	S. Pearson & Son (Contracting Dept.), Lim., 10, Victoria St., London, S.W.1. *Sir Ernest W. Moir, Bart., same address.*
69394	Peri	..	Bristol, 1874	Waterford 1874	S.	75 3	13 0	8 6	—	51	40	Bristol Screw Towing Co., Lim., 14, Prince St., Bristol. *Percival G. Caple, 8, The Grove, Bristol.*
92379	Peri	..	St. John, N.B., 1888	Rothesay, N.B. 1888	W.	38 4	8 9	2 8	8	12	15	Allan H. Fitz Randolph, Fredericton, N.B.
100470	Peribonca	..	Quebec, 1893	Roberval, Quebec 1892	W.	90 0	21 8	6 2	113	179	28 Pa.	Quebec Development Co., Lim., Montreal.
129283	Pericles	J.H.N.L	Hull, 1910	Beverley 1910	S.	112 0	22 5	12 1	82	208	45	Hull Northern Fishing Co., Lim., Hull. *William R. Nowell, St. Andrew's Dock, Hull.*
104125	Peridot	..	Cowes, 1894	Cowes 1894	W.	68 4	12 0	6 3	14	30	16	×Russell Rumney, 152, Boleyn Rd., London, N.16.
136995	Perihelion	K.J.D.L	Grimsby, 1914	Goole 1914	S.	120 4	22 0	11 6	98	215	76	Perihelion Steam Fishing Co., Lim., Fish Docks, Grimsby. *Herbert G. Crampin, 397, Grimsby Rd., Cleethorpes.*
127354	Perilia	..	Banff, 1912	Banff 1912	W.	86 5	18 9	9 0	35	83	25	×Gilbert Duthie, 6, Frederick St., Inverallochy.
143038	‡Perim	J.W.R.P	London, 1921	Geestemünde 1916	S.	469 5	58 5	32 2	4779	7648	701	Peninsular & Oriental Steam Navigation Co., 122, Leadenhall St., London, E.C. *Frank Ritchie, same address.*
120736	Period	T.V.P.F	Melbourne, 1907	Middlesbrough 1907	S.	330 3	45 3	22 6	1753	2791	245	Australian Steamships (Proprietary), Lim., Market St., Melbourne.
163571	Perla	..	Hong Kong, 1924	Hong Kong 1924	S.	80 0	18 1	9 2	4	88	37	Hong Kong Tug & Lighter Co., Lim., Victoria, Hong Kong.
121305	Perlak	H.S.W.Q	London, 1924	Rotterdam 1904	S.	242 0	42 0	18 9	1103	1899	151	Anglo Saxon Petroleum Co., Lim., St. Helens Court, Leadenhall St., London, E.C.3. *Andrew Agnew, same address.*
138022	Perley Holmes	..	Kenora, Ont., 1916	Simcoe, Ont. 1910	W.	42 0	11 9	3 6	14	20	3	Sherlin Clarke Co., Lim., Fort Francis, Ont.
142285	Peronne	J.S.F.G	London, 1918	Northwich 1917	S.	99 8	21 7	10 3	122	207	30	General Steam Navigation Co., Lim., 15, Trinity Square, London, E.C.3. *Willoughby K. John, same address.*
124602	Perran	..	Falmouth, 1907	Falmouth 1907	S.	61 7	12 5	7 5	16	35	20	Falmouth Coaling Co., Lim., Cory Bldgs., Fenchurch St., London, E.C.3. *Reginald J. Speller, same address.*
141747	Perreault	..	Quebec, 1920	Roberval, Que. 1920	W.	87 0	21 0	5 5	84	134	7	André Donaldson, Roberval, Que.
147194	Perseus	K.N.P.C	Liverpool, 1923	Dundee 1923	S.	490 5	62 3	39 6	6299	10276	1200	China Mutual Steam Navigation Co., Lim., India Bldgs., Water St., Liverpool. *Lawrence D. Holt, same address.*
113743	Perseverance	..	Boston, 1903	Ringaskiddy 1903	S.	86 7	21 0	7 8	46	108	32	×Ralph Palmer, Ringaskiddy, co. Cork.
105232	Perseverance	..	Preston, 1896	Preston 1896	I.	130 8	22 7	10 3	23	212	98	The Mayor, Aldermen, and Burgesses of the Borough of Preston, Town Hall, Preston. *James Barron, Dock Office, Preston.*
38846	Perseverance	..	Sydney, N.S.W., 1867	Brisbane Water, N.S.W. 1867	W.	70 7	15 5	5 0	25	35	12 Pa.	Jno. Tankard, Clarence River, N.S.W.
64377	Perseverance	..	Sydney, N.S.W., 1892	Balmain, N.S.W. 1872	I.	120 0	22 3	4 3	60	95	36 Pa.	North Coast Steam Navigation Co., Lim., Sydney, N.S.W.
91086	Perseverance	..	Yarmouth, 1916	Leith 1886	W.	67 5	17 6	7 4	29	48	10	×Thomas Bradley, Bath Hill Cottage, Bath Hill, Gt. Yarmouth.

* Formerly the "Westport." † Formerly the "Arbonne." ‡ Formerly the "Treuenfels."

Digitized by Google

87701	Persia	J.C.N.T	Glasgow, 1883	Partick	1883	I.	378	2	40	2	28	6	2331	3596	480	Denaby & Cadeby Main Collieries, Lim., 5, Fenchurch St., London, E.C.2. *Francis J. How, c/o Torbay & Brixham Coaling Co., Bevis Marks House, Bevis Marks, London, E.C.*
87875	Persia	..	Liverpool, 1900	Northwich / Rebuilt, Winsford	1867 / 1888	W.	120	5	20	8	10	3	180	225	18	Salt Union, Lim., Colonial House, Liverpool. *Eustace C. Wickes, same address.*
110743	Persian Empire	R.K.L.N	Fleetwood, 1926	Hull	1899	I.	115	5	21	0	11	2	76	195	63	×John Ireland, Fleetwood Rd., Carleton.
140716	Persian Prince	J.T.V.B	Newcastle, 1918	Sunderland	1918	S.	405	0	52	3	31	9	3499	5685	517	Prince Line, Lim., 56, Leadenhall St., London, E.C. 3. *Norman Stockdale, same address.*
123346	Perth	J.L.N.W	Dundee, 1915	Dundee	1915	S.	280	2	40	2	17	7	1110	2208	207	Dundee, Perth, & London Shipping Co., Lim., Maritime Buildings, 26, East Dock St., Dundee. *Ralph C. Cowper, same address.*
102638	Perthshire	G.S.D.M	London, 1916	Hebburn	1893	S.	420	0	54	0	28	8	3751	5665	600	×Secretary of the Admiralty, Whitehall, London, S.W. 1.
141934	Peshawur	K.D.G.R	Glasgow, 1919	Glasgow	1919	S.	449	5	58	2	37	1	4935	7934	752	Peninsular & Oriental Steam Navigation Co., 122, Leadenhall St., London, E.C. 3. *Frank Ritchie, same address.*
150359	Pete Gorman	..	Port Arthur, Ont., 1910	Saginaw, U.S.A.	1892	W.	76	0	19	8	10	0	37	65	13	Great Lakes Dredging and Contracting Co., Lim., Ottawa, Ont.
126769	*Peter B.	..	Montreal, 1926	Montreal	1910	W.	56	0	14	7	6	8	20	51	17	Sincennes, McNaughton Line, Lim., 73, Common St., Montreal, Quebec.
143965	Peter Lovett	K.L.R.B	Fleetwood, 1922	South Bank-on-Tees.	1917	S.	125	5	23	4	12	8	107	276	61	Robson Trawlers, Lim., 114, Dock St., Fleetwood. *Robson Preston, same address.*
137903	Peter Paul	..	Toronto, 1917	Penetanguishene, Ont.	1908	W.	35	6	9	8	5	2	21	31	1	Rob. G. Weddell, Trenton, Ont.
108451	Peterborough	..	Hartlepool, 1923	Govan	1897	S.	104	2	20	5	10	7	63	162	45	Waterloo Steam Trawling Co., Lim., 3, Victoria Rd., Milford Haven. *John MacLeod, same address.*
108757	†Petersham	Q.G.T.C	London, 1918	Port Glasgow	1898	S.	344	6	49	8	25	8	2499	3984	355	Britain Steamship Co., Lim., 7, Whittington Avenue, London, E.C. 3. *Stanley H. Burgess, same address.*
148561	Peterston	K.S.G.Q	London, 1925	Sunderland	1925	S.	385	4	52	0	26	0	2797	4680	451	Langorse Steamship Co., Lim., Baltic House, Mount Stuart Square, Cardiff. *Daniel Radcliffe, same address.*
142654	Peterton	K.D.F.P	Newcastle, 1919	Stockton-on-Tees.	1919	S.	400	1	52	4	28	4	3189	5221	397	×Cuthbert I. Willan, Maritime Buildings, Newcastle-on-Tyne.
130210	Peterugic	..	Peterhead, 1915	Peterhead	1915	W.	84	8	19	0	9	6	34	81	36	John T. Buchan, 87, Ronheads, Peterhead. *John Sutherland, 34, Harbour St., Peterhead.*
89234	Petrel	..	Sydney, N.S.W., 1920	Berry's Bay, N.S.W.	1883	W.	61	2	14	1	6	8	24	35	20	Harbor Land and Transport Co., Lim., No. 2 Jetty, Circular Quay, Sydney, N.S.W.
125828	Petrel	..	Banff, 1907	Findochty, Banff	1907	W.	86	0	18	3	8	3	30	86	30	×William Legge, 215, Findochty, Banffshire.
99167	Petrel	..	Dartmouth, 1892	Falmouth	1892	I.	77	2	15	5	7	7	19	55	28	Channel Coaling Co., Lim., Dartmouth. *Howard F. Payne, 101, Leadenhall St., London, E.C. 3.*
106061	Petrel	..	Glasgow, 1897	South Shields	1897	I.	110	5	20	2	10	0	19	170	95 Pa.	London & North Eastern Railway Co., Marylebone, London. *Lachlan H. Gilchrist, 50, George Square, Glasgow.*
108685	Petrel	..	Glasgow, 1897	Larne	1897	S.	66	4	18	3	8	4	40	96	16½	×James Burrows, 847, New City Rd., Glasgow.
96917	Petrel	..	St. Johns, N.F.L., 1923.	Collins Bay, Ont.	1892	I.	129	2	26	3	9	6	199	346	80	Minister of Finance & Customs for the Government of the Dominion of Newfoundland.
145095	Petrel	K.H.G.B	London, 1920	Ayr	1920	S.	250	2	37	2	14	2	776	1157	165	General Steam Navigation Co., Lim., 15, Trinity Square, London, E.C. 3. *Willoughby K. John, same address.*
103049	Petrel	..	Sydney, N.S., 1927	Owen Sound, Ont.	1892	S.	116	0	22	0	10	3	79	207	50	John T. Cruikshanks, Sydney, N.S.
121974	Petrel	..	Victoria, B.C., 1906	Victoria, B.C.	1906	S.	86	4	17	0	12	3	58	134	23	Minister of Public Works, Ottawa, Ontario.
142383	Petrella	..	London, 1918	Port Glasgow	1918	S.	155	0	28	1	11	2	163	475	72	×Secretary of the Admiralty, Whitehall, London, S.W. 1.
151437	Petricola	T.H.Q.N	London, 1922	Hong Kong	1921	S.	412	0	53	3	31	0	3453	5880	342	Anglo-Saxon Petroleum Co., Lim., St. Helen's Ct., London, E.C. 3. *Andrew Agnew, same address.*

* Formerly the "Gerald R."

† Formerly the "Comeric."

Digitized by Google

Official No.	Name of Ship.	International Code Signal (if any).	Port and Year of Registry.	Where and When Built.	Material.	Dimensions. Length.	Breadth.	Depth of Hold.	Registered Tonnage. Net Tonnage.	Gross Tonnage.	Horse Power of Engines.	Owner, or Part Owner, and Manager (if recorded). × Signifies *Managing Owner*. Italics signify *Manager*.
						ft. 10ths	ft. 10ths	ft. 10ths				
98937	Petro	J.S.D.K	London, 1891	London 1891	I.	62 1	13 6	6 8	5	34	35	×Alfred Buck and ×John Buck, 171, High St., Brentford, Middlesex.
142308	Petrobus	..	London, 1918	Port Glasgow 1918	S.	155 0	28 1	11 2	163	475	72	×Secretary of the Admiralty, Whitehall, London, S.W. 1.
118493	Petroleum	..	London, 1912	Wallsend-on-Tyne 1903	S.	370 8	48 7	29 3	3055	4686	450	×Secretary of the Admiralty, Whitehall, London, S.W. 1.
142194	Petroleum	..	Shanghai, 1920	Shanghai 1913	S.	60 0	11 7	6 3	14	32	14	Asiatic Petroleum Co. (N.C.), Lim., St. Helen's Court, Gt. St. Helen's, London, E.C. 3.
142453	Petronel	..	London, 1918	Port Glasgow 1918	S.	155 0	28 1	11 2	163	475	72	×Secretary of the Admiralty, Whitehall, London, S.W. 1.
110910	Petunia	R.L.N.G	Grimsby, 1899	Selby 1899	I.	117 0	21 5	11 2	85	209	60	×Thomas W. Baskcomb, Highfield, Welholme Rd., Grimsby.
142319	Petworth	J.S.L.W	London, 1918	Chepstow 1918	S.	284 3	41 7	19 4	1224	2012	172	Power Steamship Co., Lim., 158, Leadenhall St., London. *Arthur P. Rowntree, 31, Great St. Helen's, London, E.C. 3.*
120770	Pevensey	..	Melbourne, 1911	Moama, N.S.W. 1910	I.	111 5	23 0	6 8	86	130	20 Pa.	Murray Shipping, Lim., Adelaide, S.A.
122176	Pewabic	..	Port Arthur, Ont., 1907.	Lake Nepigon, Ont. 1906	W.	48 0	12 0	5 0	20	29	8	Michael J. O'Brien, Renfrew, Ontario.
131910	Phaeacian	K.J.B.C	Harwich, 1921	Mistley, Essex 1920	S.	144 1	25 2	11 1	220	480	*430	Miss Coralie C. Horlock, Mistley House, Mistley, Essex. *Frederick W. Horlock, Mistley, Essex.*
101709	Phantom	V.B.W.K	Wellington, N.Z. 1903	Melbourne 1891	W.	70 0	13 7	7 8	20	44	12	Peter A. Munro, Port Ahuriri, Hawkes Bay, N.Z.
125500	Pharos	H.Q.G.D	Leith, 1909.	Dalmuir 1909	S	206 4	31 2	15 0	393	921	149	Commissioners of Northern Lighthouses, 84 George St., Edinburgh. *Coventry D. Peddie, same address.*
140839	Phase	..	Inverness, 1920	Buckie 1919	W.	87 0	19 8	10 0	40	96	34	John Main, Junr., 45, Park St., Nairn. *David Munro, Bank of Scotland, Nairn.*
145896	Phemius	K.L.F.R	Liverpool, 1921	Greenock 1921	S.	459 1	56 2	32 5	4751	7615	1150	Ocean Steam Ship Co., Lim., 1, India Bldgs., Water St., Liverpool. *Lawrence D. Holt, same address.*
78839	†Pheumpenh	S.P.V.G	Hong Kong, 1910	Belfast 1879	I.	305 8	31 7	22 2	1065	1692	185	Luen Hing Steamship Co., Lim., 81, Wing Lok St., Hong Kong.
135459	Phidias	J.C.G.M	Liverpool, 1913	Dumbarton 1913	S.	415 5	56 0	28 1	3565	5623	480	Liverpool, Brazil, and River Plate Steam Navigation Co., Lim., Royal Liver Building, Liverpool. *Alfred Woods, same address.*
143613	Philadelphian	K.D.S.L	Liverpool, 1920	Belfast 1920	S.	412 6	55 8	34 4	4059	6586	609	Frederick Leyland & Co., Lim., 27, James St., Liverpool. *George Goldsworthy, same address.*
152847	Philias	..	Montreal, 1926	Lachine 1912	W.	28 8	7 4	3 0	2	4	1	Ferdinand Leroux, Cedars, Co. Soulanges, P.Q.
152642	Philip L.	..	Midland, Ont., 1925	Port Severn, Ont. 1919	W.	51 0	12 0	5 2	6	26	3	Amie Lalumiere, Penetanguishene, Ont.
143084	‡Philip T. Dodge	J.W.M.B	St. John, N.B., 1921	Vegesack 1910	S.	384 0	51 7	26 8	3691	5047	270	Atlantic Transportation Co., Lim., 28, Board of Trade Bldg., Montreal.
145969	Philoctetes	K.M.R.B	Liverpool, 1922	Greenock 1922	S.	511 9	63 2	41 1	7187	11446	1200	China Mutual Steam Navigation Co., Lim., 1, India Bldgs., Water St., Liverpool. *Lawrence D. Holt, same address.*
139135	Philol	..	London, 1916	Willington Quay-on-Tyne. 1916	S.	210 0	34 8	15 6	570	1178	143	×Secretary of the Admiralty, Whitehall, London, S.W. 1.
99058	Philomel	..	London, 1892	Dartmouth 1890	W.	57 0	11 0	5 9	17	27	10	Edward R. F. Coleberd, 29, Victoria Rd., Exmouth, Devon.
146164	Philomel	K.L.C.B	London, 1921	Troon 1921	S.	270 4	39 2	14 9	928	1563	185	General Steam Navigation Co., Lim., 15, Trinity Square, London, E.C. 3. *Willoughby K. John, same address.*
141873	Philotis	J.S.C.P	Glasgow, 1918	Ardrossan 1918	S.	200 4	30 7	19 1	543	1037	115	J. & P. Hutchison, Lim., 31, Hope St., Glasgow. *Sydney G. Francis, same address.*
143773	Phineas Beard	..	London, 1919	Beverley 1911	S.	125 5	23 5	12 7	114	278	61	Brand & Curzon, Lim., Milford Haven, Pem. *Edward Brand & Charles Curzon, same address.*

* I.H.P. † Formerly the "Shahjehan." ‡ Formerly the "Clare Hugo Stinnes I."

Digitized by Google

126323	Phingask	..	Fraserburgh, 1908	Aberdeen	1908	S.	84	0	18	1	8	8	41	97	28	×Alexander Gordon, Seafield, Grattan Place, Fraserburgh.
123383	Phoebe	..	Hull, 1923	Beverley	1906	S.	108	5	21	6	11	5	68	173	45	Hull Steam Fishing & Ice Co., Lim., 32, Fenchurch St., London, E.C.3. *Robert Burton, Davenport Ave., Hessle.*
86223	Phœnix	..	Liverpool, 1882	Winsford	1882	W.	88	2	20	8	9	0	87	128	24	Salt Union, Lim., Colonial House, Liverpool. *Eustace C. Wickes, same address.*
113147	Phœnix	..	Newcastle,NSW,1903	Newcastle,N.S.W.	1903	W.	68	2	19	4	6	0	31	46	10	Alfred J. Smith, Brooklyn, Hawkesbury River, N.S.W.
120394	Phœnix	..	Portsmouth, 1904	Gosport	1895	W.	58	9	17	1	5	4	17	37	11	Port of Portsmouth Floating Bridge Co., Gosport. *Harry Sinclair, 6, Beach St., Gosport.*
103480	*Phœnix	..	Vancouver,B.C., 1902	Ballard, U.S.A.	1886	W.	75	7	16	0	6	0	54	87	11	Blue Band Navigation Co., Lim., Johnson's Wharf, Vancouver, B.C.
53529	Pholas	..	Bombay, 1887	Port Glasgow	1886	S.	154	7	31	1	9	7	202	412	60	Trustees of the Port of Bombay, Elphinstone Circle, Bombay.
143470	†Phorus	T.V.R.P	London, 1918	Sunderland	1900	S.	360	5	47	0	28	3	2753	4247	536	Anglo-Saxon Petroleum Co., Lim., St. Helen's Ct., Gt. St. Helen's, London, E.C. 3. *Andrew Agnew, same address.*
132405	Phrontis	H.S.R.V	Fleetwood, 1911	Selby	1911	S.	130	1	23	5	12	5	114	288	90	Mount Steam Fishing Co., Lim., Fleetwood. *George E. J. Moody, Fish Docks, Grimsby.*
110973	‡Phrygia	R.L.W.N	Liverpool, 1909	Middlesbrough	1900	S.	340	0	47	1	23	4	2147	3353	350	Cunard Steamship Co., Lim., Cunard Building, Pier Head, Liverpool. *Sidney J. Lister, same address.*
137886	Phyllis Mary	..	Yarmouth, 1917	Yarmouth	1917	W.	88	2	19	6	9	1	40	94	28	×Arthur J. Moore, 120, King St., Yarmouth.
148109	Phyllis Seed	K.R.V.G	Newcastle, 1924	Schiedam,Holland	1924	S.	290	8	44	9	19	4	1299	2177	162	Seed Shipping Co., Lim., Prince's Bldgs., Newcastle-on-Tyne. *Thomas H. Seed, same address.*
130274	Phyllis Williams	..	Winnipeg, 1911	Selkirk, Manitoba	1911	W.	103	0	21	5	8	0	112	164	32	Manitoba Paper Co., Lim., Winnipeg, Man.
8072	‖Physa	V.N.D.Q	London, 1913	Sunderland	1904	S.	361	0	46	2	25	6	2438	3899	342	Anglo-Saxon Petroleum Co., Lim., St. Helen's Court, Great St. Helen's, London, E.C. 3. *Andrew Agnew, same address.*
132766	Piako	K.H.L.S	Plymouth, 1920	Linthouse, Glasgow.	1920	S.	450	0	58	2	37	2	5114	8283	**650	New Zealand Shipping Co., Lim., 138, Leadenhall St., London, E.C. 3. *Charles J. Cowan, same address.*
147876	Pibroch	—	Glasgow, 1923	Bowling	1923	S.	66	5	18	3	9	0	36	96	32	White Horse Distillers, Lim., 217, West George St., Glasgow. *Theodore C. Scott, same address.*
144421	Picardy	K.F.B.C	London, 1920	Gt. Yarmouth	1920	S.	130	0	23	2	9	5	133	320	45	General Steam Navigation Co., Lim., 15, Trinity Square, London, E.C.3. *Willoughby K. John, same address.*
117512	Pick Me Up	..	Dublin, 1902	Paisley	1902	S.	100	2	22	6	9	0	68	170	24	London Midland & Scottish Railway Co., Euston Station, London. *Henry G. Burgess, same address.*
106814	††Pickavance	J.S.P.N	Liverpool, 1896	Port Glasgow	1896	S.	128	2	24	1	11	7	109	299	53	Pickavance Shipping Co., Lim., 14, Water St., Liverpool. *Joseph E. Fisher, same address.*
143692	Pickmere	K.H.F.T	Liverpool, 1920	Selby	1920	S.	152	0	25	2	10	8	192	466	85	Northwich Carrying Co., Lim., 19, Brunswick St., Liverpool. *Thomas Moore, same address.*
149033	Pict	K.T.J.L	Hull, 1925	Beverley	1925	S.	147	5	25	1	13	8	174	394	99	Hellyer Bros., Lim., St. Andrew's Dock, Hull. *Frank O. Hellyer & Owen S. Hellyer, same address.*
149785	Piel	..	London, 1927	Port Glasgow	1927	S.	222	0	43	2	15	9	531	1226	132	London Midland & Scottish Railway Co., Euston Station, London, N.W.1. *Alexander Newlands, same address.*
138507	‡‡Pierre Racine	..	Montreal, 1918	Sorel, Que.	1918	W.	73	0	23	0	10	5	20	142	54	Sincennes McNaughton Line Lim., 75, Common St., Montreal.
84617	Pieter Faure	W.P.F.H	Cape Town, 1897	Govan	1897	S.	110	0	21	1	10	4	58	177	50	Government of the Colony of Cape of Good Hope, Cape Town.
108527	Pigeon	..	Hull, 1912	North Shields. Lengthened at Goole	1897 1912	S.	118	2	20	6	10	9	69	166	41	Kelsall Brothers & Beeching, Lim., St. Andrew's Dock, Hull. *John Slater, 7, East India Avenue, London, E.C. 3.*

* Formerly the "Clayoquot."
** Turbines.
† Formerly the "Huntball" and "Manica"
†† Formerly the "Francis Henderson."
‡ Formerly the "Oro."
‖ Formerly the "Saint Egbert."
‡‡ Formerly the "Drizzle."

Digitized by Google

Official No.	Name of Ship.	International Code Signal (if any).	Port and Year of Registry.	Where and When Built.	Material.	Dimensions. Length.	Breadth.	Depth of Hold.	Registered Tonnage. Net Tonnage.	Gross Tonnage.	Horse Power of Engines.	Owner, or Part Owner, and Manager (if recorded). × Signifies *Managing Owner*. Italics signify *Manager*.
						ft. 10ths.	ft. 10ths.	ft. 10ths.				
127453	Pikepool	H.Q.F.T	Hartlepool, W., 1910	Stockton 1909	S.	346 5	51 0	23 3	2271	3683	323	Pool Shipping Co., Lim., West Hartlepool. *John H. Ropner, same address.*
125991	Pikouagami	..	Quebec, 1907	Roberval, Quebec 1906	S.	65 4	17 6	3 5	36	57	3 Pa.	George Lindsay, Roberval, Lake St. John, Que.
142675	*Pilar de Larrinaga.	J.V.M.P	Liverpool, 1919	Nagasaki, Japan 1918	S.	445 0	58 1	31 3	4517	7046	524	Miguel de Larrinaga Steamship Co., Lim., 30, James St., Liverpool. *William M. Clarke, same address.*
88294	Pilgrim	..	Quebec, 1884	St. Nicholas 1884	W.	122 0	22 4	7 4	165	262	32 Pa.	Howard S. Folger, Kingston, Ontario.
79348	Pilot	..	Adelaide, S.A., 1883	Goolwa, S.A. 1883	Cmp.	71 5	16 4	4 6	32	50	15 Pa.	Permewan, Wright & Co., Lim., Melbourne, Victoria.
89573	Pilot	..	Boston, 1905	Stony Stratford 1884	I.	58 5	10 3	5 7	6	24	22	George F. Birch, High St., Spalding, Lincs. *William Scott, Azor Buildings, 5, High St., Hull.*
88967	Pilot	..	Dunedin, N.Z., 1903	Sydney, N.S.W. 1884	W.	75 0	15 0	6 8	9	34	64	Vincent Picone, Port Ahuriri, N.Z.
128109	Pilot	..	Hull, 1908	Hull 1908	S.	50 0	11 1	5 6	9	20	12	Humber Pilots Steam Cutter Co., Lim., Hull. *George N. Richardson, 9, Elm Avenue, Garden Village, Hull.*
120583	Pilot	..	London, 1905	South Shields 1905	S.	62 0	14 2	6 7	17	39	20	×Robert E. Burrell, Pilot Station, Gravesend.
128636	Pilot Me		Scarborough, 1920	Lowestoft 1909	W.	84 5	18 7	9 2	39	83	30	John S. Ellis & Co., Lim., 22, Queen St., Scarborough. *John S. Ellis, 5, Sandside, Scarborough.*
145554	†Pilot Star	..	Kircaldy, 1925	Lowestoft 1919	S.	80 2	18 5	9 3	35	96	42	×John T. Graham, "Thordisa," Anstruther, Fife.
144772	Pilot Us	..	Wick, 1921	Banff 1918	W.	86 5	19 9	9 9	34	95	43	×Thomas Budge, Wick, Caithness.
105205	Pilots	..	Blyth, 1899	Blyth 1894	W.	52 0	11 9	7 4	16	24	16	×William Campbell, Folly Rd., Blyth.
109373	Pilots No. 2	..	Blyth, 1903	Blyth 1903	W.	53 3	13 4	7 8	15	33	16	×William Campbell, Folly Rd., Blyth.
144688	Pilotwhale	..	London, 1920	Middlesbrough 1915	S.	125 0	25 0	11 9	107	237	‡1200	×James J. Esplen, 22, Billiter St., London, E.C.
144319	Pilton	K.D.L.P	London, 1920	Willington Quay-on-Tyne. 1920	S.	331 1	46 8	23 1	1848	3063	358	W. J. Tatem, Lim., Cambrian Buildings, Cardiff. *Rt. Hon. Lord Glanely of St. Fagan's, same address.* [Yarmouth.
128539	Pimpernel	..	Yarmouth, 1909	Yarmouth 1909	W.	84 4	19 6	9 7	31	88	26	J. S. Johnson & Sons, Lim., Admiralty Rd., *John S. Johnson, 45, Queen's Rd., Yarmouth.*
95953	Pinafore	..	Melbourne, 1888	Footscray 1888	W.	36 9	7 0	4 0	3	5	6	Robert Davies, South Yarra, Victoria.
75050	Pinafore	..	Sydney, N.S.W., 1880	Sydney, N.S.W. 1879	W.	46 4	10 0	4 8	9	13	8	Raymond Terrace Co-operative Dairy and Produce Co., Lim., Raymond Terrace, N.S.W.
143621	Pinar Del Rio.	K.F.C.H	Liverpool, 1920	Londonderry. 1920	S.	331 1	46 7	23 2	1830	3066	256	Santa Clara Steamship Co., Lim., Cunard Building, Liverpool. *Sir Thomas Royden, Bart., same address.*
115640	Pine	H.Q.T.B	Newry, 1907	Paisley 1907	S.	142 7	23 4	10 2	122	328	47	Frontier Town Steamship Co., Lim., Newry. *Frank Fisher, 19, Buttercrane Quay, Newry.*
142846	‖Pine Villa	K.D.Q.V	Belfast, 1924	Verkstad 1907	S.	100 5	22 1	9 6	108	169	15	×James Sheils, Laganbank Rd., Belfast.
150847	**Pinebay	..	Montreal, Que., 1923	Grand Quevilly, France. 1919	S.	218 0	34 2	13 2	657	1222	77	Pinebay Steamship Co., Lim., 16, Place Youville, Montreal, P.Q.
151717	Ping Wo	..	Shanghai, 1922	Shanghai 1922	S.	290 0	46 2	20 6	1601	2671	276	Indo-China Steam Nav. Co., Lim., Hong Kong.
139293	Pinky	K.B.N.Q	Hull, 1916	Hessle 1916	S.	85 2	19 1	9 8	—	103	63	United Towing Co., Lim., 11, Nelson St., Hull. *Thomas C. Spink, same address.*
139103	††Pinna	J.M.D.G	London, 1921	Geestemünde 1910	S.	421 0	55 1	28 7	3944	6121	517	Anglo-Saxon Petroleum Co., Lim., Leadenhall St., London, E.C. 3. *Andrew Agnew, same address.*
134387	Pinola	..	Sault Ste Marie, 1915.	Cleveland, Ohio, U.S.A. 1894	W.	60 0	12 8	5 2	8	20	4	John Harrison & Sons Co., Lim., 1417, Second Ave. West, Owen Sound, Ontario.
124830	Pintail	..	Hull, 1908	Goole 1908	S.	110 0	21 6	11 6	73	199	55	Kelsall Brothers & Beeching, Lim., St. Andrew's Dock, Hull. *John Slater, 7, East India Avenue, London, E.C.3.*
105237	Pioneer	..	Fleetwood, 1900	Preston 1899	W.	72 0	14 1	6 9	21	45	40	×Frederick W. P. Hitchings, 24, Llanion Ter., Pembroke Dock.

* Formerly the "War Nymph."
** Foreign name "Rouvray."
† Formerly the "Sinmaco."
‡ I.H.P.
†† Formerly the "Polshannon."
‖ Foreign name "Saxfjed."

Digitized by Google

121220	Pioneer	J.K.M.S	Glasgow, 1905	Pointhouse	1905	S.	160	0	22	1	8	3	92	241	84 Pa.	David MacBrayne, Lim., 119, Hope St., Glasgow. *Harry T. Leith, same address.*
78433	Pioneer	..	Grimsby, 1891	Swansea	1878	I.	56	3	12	1	6	6	1	24	30	Charles F. Buxton, 176, Durban Rd., Grimsby.
123242	Pioneer	..	Hull, 1906	Kirkintilloch	1906	S.	68	9	15	1	8	0	—	47	40	Humber Tugs Lim., 5, Wellington St., Hull. *John Wheeldon, same address.*
108508	*Pioneer	..	London, 1910	Southampton	1897	S.	64	5	14	9	4	9	21	45	18	Aluminium Corporation, Lim., Clark St., Dolgarrog, N. Wales. *Samuel F. Cuffe, Wellington House, Buckingham Gate, London, S.W.1.*
147712	Pioneer	K.R.G.M	London, 1924	Woolston, Southampton.	1924	S.	135	0	23	8	11	7	125	281	103	Corporation of Trinity House, Trinity House, Tower Hill, London, E.C.3. *Marshall E. Smith, same address.*
120520	Pioneer	..	Melbourne, 1914	Port Glasgow	1905	S.	170	0	37	1	9	2	210	543	68	Board of Land and Works, Melbourne, Vic.
114922	Pioneer	..	Penzance, 1919	Porthleven	1902	W.	62	5	18	2	5	7	23	47	20	Maritime Recovery, Lim., Wharf Rd., Penzance. *Joseph H. Slade, Morfa, Alexandra Rd., Penzance.*
71827	Pioneer	..	Sydney, N.S.W., 1875	Sydney, N.S.W.	1875	W.	62	6	12	9	3	6	11	16	8	Mathew Rooney, Townsville, Queensland.
146521	Pioneer G.E.R.	..	London, 1922	Stockton	1886	I.	99	0	27	5	10	2	121	245	34	London & North Eastern Railway Co., Marylebone Station, London. *Robert Drummond, L. & N.E. Rly. Co., Lowestoft.*
99759	†Piper	..	St. John, N.B., 1924	Barrow	1894	S.	140	0	30	0	10	7	112	282	54	St. John Dry Dock & Shipbuilding Co., Lim., St. John, N.B. *Frank M. Rose, same address.*
143148	‡Pipiriki	J.W.R.D	London, 1924	Flensburg	1914	S.	472	5	59	3	28	6	4276	6804	735	Federal Steam Navigation Co., Lim., 2, Fenchurch Ave., London, E.C. 3. *Charles J. Cowan, same address.*
120138	Pirate	..	Shanghai, 1905	Shanghai	1902	W.	51	7	11	7	4	3	11	24	7	Henry Keswick, Shanghai, China.
125521	Piscator	..	Berwick, 1914	Galmpton	1907	W.	85	2	18	8	8	7	34	83	31	Richard Collin, Eyemouth, Berwick. *Robert Hastie, 6, Alma Place, North Shields.*
125825	Pisces	..	Stornoway, 1926	Garmouth	1907	W.	83	4	18	2	9	1	29	94	31	×John Cunningham, Scalpay, Harris, Inverness.
130214	Pitfour	..	Peterhead, 1916	Leith	1916	S.	117	2	22	1	12	6	98	227	82	×James G. Adam, Stell Rd., Aberdeen.
127514	Pitgaveny	..	Banff, 1925	North Shields	1909	S.	82	2	18	5	8	7	29	88	25	×James Mair, 12, Station Rd., Portknockie, Banffshire.
136489	Pitho	..	Singapore, 1914.	Singapore	1914	S.	76	0	24	0	11	9	5	165	75	Singapore Harbour Board, Singapore.
115514	‖Pitness	..	Banff, 1925	North Shields	1902	S.	80	0	18	1	8	2	33	80	22	×Walter Watt, 19, Union Rd., Macduff, Banff.
127872	Pitoitoi	..	Auckland, N.Z., 1908	Auckland, N.Z.	1908	W.	67	0	16	1	6	1	33	81	20	Ernest C. Binns, Auckland, N.Z.
125341	Pittendrum	..	Fraserburgh, 1913	Portgordon	1913	W.	87	4	18	5	9	1	35	84	35	×Andrew Buchan, 5, Gordon St., St. Combs, Aberdeenshire.
135435	**Placuna	J.B.M.L	London, 1919	Sunderland	1913	S.	370	0	51	0	25	0	3105	4968	346	Anglo-Saxon Petroleum Co., Lim., Gt. St. Helen's, London, E.C. *Andrew Agnew, same address.*
124239	Pladda	H.L.T.G	Glasgow, 1907	Greenock	1907	S.	252	3	35	7	17	0	565	1334	281	Clyde Shipping Co., Lim., 21, Carlton Place, Glasgow. *William Cuthbert, same address.*
88974	Planet	..	Melbourne, 1910	Raymond Terrace, N.S.W.	1884	W.	93	0	17	5	6	8	38	56	25	Melbourne Ferries Proprietary, Lim., Melbourne.
144143	Plankton	..	Yarmouth, 1925	Lowestoft	1925	W.	87	5	19	6	9	8	45	96	34	×Dennis J. George, Winterton, Norfolk.
152082	Planorbis	T.H.Q.W	London, 1922	Hong Kong	1922	S.	412	0	53	3	31	0	3406	5876	342	Anglo-Saxon Petroleum Co., Lim., St. Helen's Court, Leadenhall St., E.C. 3. *Andrew Agnew, same address.*
149645	Planter	K.W.Q.D	Liverpool, 1927	Scotstoun	1927	S.	420	0	54	5	30	4	3683	5887	524	Charente Steam Ship Co., Lim., Mersey Chambers, Liverpool. *Charles Blackburn, same address.*
85280	††Plas Dinam	K.N.T.S	Aberystwyth, 1923	Martenshoek, Holland.	1919	S.	166	3	27	0	11	4	280	573	90	×John Davies, Maesteg House, Borth, Cardigan.
108792	Plasma	Q.R.W.J	Glasgow, 1899	Greenock	1899	S.	135	4	23	0	10	0	129	325	42	×William F. Robertson and ×John M. Robertson, 45, West Nile St., Glasgow.
113625	Plato	J.R.V.G	Hull, 1901	Hull	1901	S.	90	0	22	1	9	5	50	135	65	Ellerman's Wilson Line, Lim., Hull. *Hubert S. Holden, Commercial Rd., Hull.*
87316	Platypus	..	Brisbane, 1884	Renfrew	1883	I.	189	0	38	7	14	2	399	819	110	Government of Queensland.
144891	Plawsworth	K.G.B.M	Newcastle, 1920	Hook, Goole	1920	S.	240	2	36	1	19	1	802	1489	173	Robert Stanley Shipping Co., Lim., Watergate Buildings, Newcastle-on-Tyne. *Robert S. Dalgliesh, same address.*
144146	Playmates	..	Yarmouth, 1925	Selby	1925	S.	86	3	18	6	9	0	41	93	27	×Clifford E. Strowger, 9, Clarence Rd., Gorleston, Yarmouth.

* Foreign name "Critalifon."
† Formerly the "No. 1 Dredger."
** Formerly the "Escalona."
‡ Formerly the "Tresithney" & "Lippe."
†† Foreign name "Zeelandier."
‖ Formerly the "Twenty Seven."

Digitized by Google

Official No.	Name of Ship.	International Code Signal (if any).	Port and Year of Registry.	Where and When Built.	Material.	Dimensions. Length.	Breadth.	Depth of Hold.	Registered Tonnage. Net Tonnage.	Gross Tonnage.	Horse Power of Engines.	Owner, or Part Owner, and Manager (if recorded). × Signifies *Managing Owner*. Italics signify *Manager*.
						ft. 10ths	ft. 10ths	ft. 10ths				
120366	Pleiades	..	Fraserburgh, 1912	Portgordon . 1907	W.	90 0	18 5	9 1	39	90	21	James Stephen, 35, Mid St., Inverallochy, Aberdeenshire.
152084	Pleiodon	T.H.R.B	London, 1922	Hong Kong . 1922	S.	412 0	53 3	31 0	3409	5878	342	Anglo-Saxon Petroleum Co., Lim., St. Helen's Court, London. *Andrew Agnew, same address.*
126925	Plessis	..	Quebec, 1910	Lauzon, Que. 1910	S.	120 6	34 0	15 5	338	559	88	Levis Ferry, Lim., Levis, Quebec.
137186	*Plethos	..	Granton, 1925	Aberdeen . 1915	S.	115 9	22 0	12 0	85	221	70	× William Carnie, 6, Pier Place, Newhaven, Edinburgh.
131865	Plough	V.H.J.R	Cape Town, 1921	Aberdeen . 1912	S.	86 4	18 6	9 2	40	95	39	Irwin & Johnson (South Africa) Lim., Fish Quay, Docks, Cape Town, S.A.
132948	Ploughboy	..	Lowestoft, 1912	Selby . 1912	S.	88 0	19 1	9 0	47	102	35	Ploughing Co., Lim., Waveney Chambers, Lowestoft. *Samuel Turrell, 371, London Rd., South Lowestoft.*
115740	Plover	..	Glasgow, 1903	Paisley . 1903	S.	105 0	20 5	7 2	64	155	22	Trustees of the Clyde Navigation, 16, Robertson St., Glasgow. *James Macfarlane, same address.*
119140	Plover	J.K.M.T	Glasgow, 1904	Bowling . 1904	S.	136 8	21 1	9 4	70	191	77	David MacBrayne, Lim., 119, Hope St., Glasgow. *Harry T. Leith, same address.*
70720	Plover	P.C.G.T	London, 1875	Sunderland . 1875	I.	231 8	29 2	17 3	561	908	110	General Steam Navigation Co., Lim., 15, Trinity Square, London. *Willoughby K. John, same address.*
73764	†Plover	K.P.J.L	Shields, S., 19.9	Port Glasgow . 1881	I.	122 4	22 5	10 8	4	245	98	Lawson-Batey Tugs, Lim., "K," Exchange Buildings, Quayside, Newcastle-on-Tyne. *Joseph Lawson and Frank Batey, same address.*
75226	Plucky	..	Dunedin, N.Z., 1880	Dumbarton . 1880	I.	90 2	18 1	8 0	29	81	40	Otago Harbour Board, Dunedin, N.Z.
144832	Plum Branch	K.J.B.F	Sunderland, 1921	Jarrow-on-Tyne . 1921	S.	398 5	53 8	26 1	2900	4798	584	Nautilus Steam Shipping Co., Lim., 30, West Sunniside, Sunderland. *Stanley McK. Ritson, same address.*
149709	Plume	K.V.H.P	London, 1926	Port Glasgow . 1926	S	460 0	62 8	36 4	5208	8621	566	Vacuum Oil Co. Lim., Caxton House, Tothill St., London, S.W. *Ernest Smith, same address.*
139997	Plumer	..	Lowestoft, 1920	Oulton Broad . 1919	W.	90 0	20 8	10 3	48	113	44	Vigilant Fishing Co., Lim., Waveney Chambers, Lowestoft. *George F. Spashett, same address.*
127062	Plumgarth	H.M.V.J	Bristol, 1908	South Shields . 1908	S.	95 4	22 2	11 3	2	164	84	R. & J. H. Rea, Lim., Cory Bldgs., Fenchurch St., London, E.C. 3. *Reginald J. Speller, same address.*
140263	Plumleaf	G.S.H.J	London, 1917	Wallsend . 1917	S.	405 5	54 5	32 5	2889	5916	1102	× Secretary of the Admiralty, Whitehall, London, S.W.1.
131152	Plunger	..	Vancouver, B.C., 1912	Vancouver . 1912	W.	55 7	17 0	7 8	38	57	11	Marpole Towing Co., Lim., 1001, Main St., Vancouver, B.C.
135531	Plutarch	J.D.Q.P	Liverpool, 1913	Port Glasgow . 1913	S.	423 5	56 0	28 7	3587	5613	503	Liverpool, Brazil & River Plate Steam Navigation Co., Lim., Royal Liver Building, Liverpool. *Alfred Woods, same address.*
151754	‡Pluto	..	Shanghai, 1924	Shanghai . 1924	S.	66 1	14 0	7 1	18	47	27	Ocean Steamship Co., Lim., 1, India Bldgs., Water St., Liverpool.
133753	||Pluvia	..	Saint John, N.B., 1913	Phippsburg . 1901	W.	49 3	16 5	6 5	29	42	11	John U. Seely, 102, Pitt St., St. John, N.B.
119331	Plym	..	Stanley, F. Is., 1905	Plymouth . 1903	S.	50 7	10 5	5 1	3	15	8	Falkland Islands Co., Lim., 61, Gracechurch St., London.
140620	Pochard II.	K.C.D.B	Liverpool, 1919	Leith . 1919	S.	115 4	22 2	12 1	88	204	75	Harley & Millar, Lim., Wholesale Fish Market, Liverpool. *Charles C. Miller, 98, Princes Rd., Liverpool.*

* Formerly the "Loch Buie." † Formerly the "Fylde." ‡ Formerly the "Pluto II." || Formerly the "Wm. G. Small."

Digitized by Google

131360	Poderoso	..	Liverpool, 1911	Garston	1911	S.	115	3	25	1	13	2	115	285	75	Pacific Steam Navigation Co., Pacific-Royal Mail Offices, Liverpool. *William Lewis, Gorce, Water St., Liverpool.*
130897	Point Ellice	..	Victoria, B.C., 1918	North Vancouver, B.C.	1911	S.	95	8	20	1	11	6	45	171	47	Pacific Great Eastern Railway Co., Parliament Bldgs., Victoria, B.C.
130917	Point Grey	..	Vancouver, B.C., 1918	North Vancouver, B.C.	1912	S.	105	0	21	9	13	3	150	300	63	Minister of Public Works for Canada, Ottawa, Ontario.
130310	*Point Hope	..	Vancouver, B.C., 1911	Vancouver, B.C.	1910	W.	62	7	11	3	8	2	5	58	17	Northern Tug & Barge Co., Ltd., 202, Pacific Bldg, Vancouver, B.C.
144945	†Point of Ayr	K.H.T.N	Liverpool, 1922	Leith	1921	S.	130	2	22	6	9	6	126	325	60	Point of Ayr Collieries, Lim., Ffynnongroew, Chester. *Thomas D. Roberts, same address.*
150614	Pointe Bleue	..	Quebec, 1923	PointeBleueLake, St. John.	1920	W.	86	5	32	0	4	8	53	120	11	Price Bros. & Co., Lim., 56, St. Peter St., Quebec.
106001	Pointer	P.H.G.T	Glasgow, 1896	Pointhouse	1896	S.	250	0	33	6	15	9	502	1183	260	Burns & Laird Lines, Lim., 26 & 27, Cockspur St., London, S.W.1. *Sir Alfred H. Read*, 30, *Jamaica St., Glasgow.*
123351	Pointer	..	Aberdeen, 1923	Aberdeen	1906	S.	110	3	21	8	11	7	77	198	67	×Thomas Stephen, 172, Market St., Aberdeen.
136113	Pointz Castle	..	Swansea, 1914	Middlesbrough	1914	S.	128	8	23	5	12	8	112	283	85	Consolidated Fisheries, Lim., Fish Docks, Grimsby. *John D. Marsden, Haverthwaite, Grimsby.*
140668	‡Polambhall	J.S.Q.R	West Hartlepool, 1927	Old Kilpatrick	1918	S.	420	7	54	2	29	0	3530	5655	490	West Hartlepool Steam Navigation Co., Lim., Victoria Terrace, West Hartlepool. *Julius E. Guthe, same address.*
87419	Polar Light	..	Greenock, 1885	Bowling	1885	I.	66	0	17	1	8	5	47	79	26	"Light" Shipping Co., Lim., 28, Main St., Greenock. *Hugh Campbell, same address.*
137371	Polar Prince	..	North Shields, 1915	Willington Quay-on-Tyne.	1915	S.	115	7	22	0	11	9	86	194	80	Richard Irvin & Sons, Lim., Fish Quay, North Shields. [deen. *Sir John H. Irvin, K.B.E., Albert Quay, Aber-*
85759	Polaris	..	Quebec, 1883	Levis	1883	W.	118	5	31	4	16	5	336	533	180	Horace Lizotte, Ste Petronille, Island of Orleans, P.Q.
111494	Pole Nord	..	Quebec, 1900	Quebec	1899	W.	29	6	7	0	3	5	3	4	5	Joseph M. Rousseau, Quebec.
99236	Pole-Star	N.G.Q.H	Leith, 1892	Govan	1892	S.	175	4	26	4	13	8	207	459	200	Commissioners of Northern Lighthouses, 84, George St., Edinburgh. *Coventry D. Peddie, same address.*
110797	‖Poleric	R.Q.G.K	Glasgow, 1912	Wallsend-on-Tyne	1900	S.	461	5	52	1	38	7	3907	6360	800	Bank Line, Lim., 102, Hope St., Glasgow. *Andrew Weir, same address.*
122475	Pollux	..	Ottawa, Ont., 1907	Toronto, Ont.	1907	S.	66	0	22	0	5	2	22	88	3 Pa.	Upper Ottawa Improvement Co. Lim., Ottawa, Ontario.
143267	Polly Johnson	K.L.J.M	Hull, 1921	Beverley	1919	S.	125	5	23	5	12	7	127	290	86	W. A. Massey & Sons, Lim Quay St., Hull. *Burnett S. Massey, same address.*
143634	**Polmanter	K.H.T.M	Cardiff, 1921	Oulton Broad	1921	S.	178	1	27	6	11	0	346	700	108	Eclipse Shipping & Trading Co., Lim., 110, Bute St., Cardiff. *John J. Thomas, same address.*
139337	Polo	K.B.G.N	Hull, 1919	Sunderland	1919	S.	290	0	42	5	18	8	970	1950	324	Ellerman's Wilson Line Lim., Hull. *Hubert S. Holden Commercial Road, Hull.*
140569	Polycarp	J.S.T.R	Liverpool, 1918	Glasgow	1918	S.	340	7	46	8	25	6	2249	3577	217	Booth Steam Ship Co., Lim., Cunard Building, Liverpool. *Frederick G. Heise, same address.*
120945	Polyphemus	H.G.F.B	Liverpool, 1906	Low Walker-on-Tyne.	1906	S.	392	0	49	2	28	8	3061	4968	500	China Mutual Steam Navigation Co., Lim., India Buildings, Liverpool. *Lawrence D. Holt, same address.*
136767	††Polzella	J.H.S.N	London, 1923	Sunderland	1915	S.	390	0	52	1	25	0	2829	4586	434	Eclipse Shipping & Trading Co., Lim., 110, Bute St., Cardiff. *John J. Thomas, same address.*
110721	Pomona	..	Hull, 1899	Beverley	1899	I.	107	0	21	2	11	0	65	161	45	Hull Steam Fishing & Ice Co., Lim., Hull. *Joseph Vivian, St. Andrew's Dock, Hull.*
105674	Pomona	..	Manchester, 1896	South Shields	1896	S.	86	0	17	6	9	7	3	99	50	Manchester Ship Canal Co., 41, Spring Gardens, Manchester. *William Browning, same address.*
96472	‡‡Pondo	V.H.G.M	Cape Town, 1923	Renfrew	1889	S.	152	7	30	2	13	0	347	643	90	Thesen's Steamship Co., Lim., 6, Waterkant St., Cape Town.
152091	‖‖Pong Tong	T.H.R.F	Hong Kong, 1922	Bremerhaven	1903	S.	253	2	37	4	19	6	1001	1724	135	Fei Lun Steamship Co., Lim., 3, Queen's Bldgs., Victoria, Kong Hong.
141839	***Ponoka	..	Montreal, 1920	Wyandotte, U.S.A. Rebuilt, Levis, Que.	1880 / 1920	I.	247	9	35	6	15	3	888	1506	183	Canada Steamship Lines, Lim., 9, Victoria Sq., Montreal.

* Formerly the "Prospective."
** Formerly the "Portlawrie."
† Formerly the "Solway Firth."
†† Formerly the "Essex County" and "Bilbster."
‡ Formerly the "Rhode Island."
‡‡ Formerly the "Beaver."
‖ Formerly the "Albania," "Cairnrona," and "Consuelo."
‖‖ Foreign name "Quinnebaug."
*** Formerly the "Lehigh."

Digitized by Google

Official No.	Name of Ship.	International Code Signal (if any)	Port and Year of Registry.	Where and When Built.	Material.	Dimensions. Length.	Breadth.	Depth of Hold.	Registered Tonnage. Net Tonnage.	Gross Tonnage.	Horse Power of Engines.	Owner, or Part Owner, and Manager (if recorded). × Signifies *Managing Owner*. Italics signify *Manager*.
						ft. 10ths	ft. 10ths	ft. 10ths				
101797	Ponrabbel II. .	..	Launceston, Tas., 1921	Pt. Glasgow . . 1916	S.	155 3	34 2	11 4	176	457	75	Marine Board, Launceston, Tasmania.
116334	Pontiac . .	..	Ottawa, Ont., 1903 .	Simcoe, Ont. . 1903	W.	40 0	16 0	3 6	9	15	20 Pa.	Peter Whelan, Ottawa, Ontario.
102143	Pontic . .	N.J.F.K	Liverpool, 1894 . .	Belfast . . . 1894	S.	150 5	26 1	11 1	210	395	64	Beardmore Donaldson Coal Trimmers Lim., 116, Hope St., Glasgow. *Archibald J. Campbell, Melbourne House, Dalmuir, Dumbarton.*
147719	Pontypridd .	K.R.H.P	London, 1924 . .	Howdon on Tyne 1924	S.	399 6	52 9	24 8	2736	4458	422	Pontypridd Steamship Co., Lim., 2, Stuart St., Cardiff. *Thomas E. Morel, same address.*
134667	Poole Dredger, No. 2.	..	Poole, 1913 . .	London . . . 1911	S.	55 2	21 0	5 2	31	46	13	Poole Harbour Commissioners, Harbour Office, Quay, Poole, Dorset. *H. W. Chislett, same address.*
147179	Poolgarth. .	..	Liverpool, 1922 . .	South Bank-on-Tees. 1922	S.	90 4	22 7	11 1	—	179	116	Rea Towing Co., Lim., 20, Water St., Liverpool. *Douglas Raby, same address.*
123248	*Poolmina .	H.G.B.W	London, 1922 . .	Hull . . . 1906	S.	178 0	29 6	14 1	267	602	80	H. H. Poole & Co. Lim., 316, Moorgate Station Chambers, London, E.C. 2, and Ellerman's Wilson Line Lim., Hull. *Herbert H. Poole, same address.*
151547	Poolta . .	Q.T.W.P	Wellington, 1925 .	Rotterdam . 1921	S.	240 6	41 0	17 1	933	1675	176	Union Steam Ship Co., of New Zealand Lim., Wellington, N.Z. *Charles Holdsworth or Walter Green, 36/40, Custom House Quay, Wellington.*
131557	Poonbar .	J.B.W.T	Sydney, N.S.W., 1913	Port Glasgow 1913	S.	200 4	34 1	12 2	421	909	90	Hammond & Co., Lim., 350, George St., Sydney, N.S.W.
142176	Pootung .	..	Shanghai, 1919 . .	Shanghai . 1919	S.	75 0	16 0	7 6	18	86	25	China Navigation Co., Lim., 8, Billiter Sq., London, E.C.
100687	Popcum .	..	New Westminster, B.C., 1894.	Popcum, B.C. . 1894	W.	50 0	12 0	3 5	8	13	1 Pa.	William Knight, Popcum, B.C.
127479	Poplar . .	K.W.Q.N	Newry, 1927 . .	Paisley . . 1927	S.	142 7	23 6	10 3	122	343	52	Frontier Town Steamship Co., Lim., 19, Buttercrane Quay, Newry. *Frank Fisher, same address.*
114642	Poplar Branch	T.H.J.G	Sunderland, 1902 .	Sunderland . . 1902	S.	396 2	56 2	25 8	3475	5391	473	Nautilus Steam Shipping Co., Lim., 30, West Sunniside, Sunderland. *Stanley M. Ritson, 30, West Sunniside, Sunderland.*
150833	†Poplarbay .	..	Montreal, Que., 1923 .	Arles-sur-Rhone, France. 1921	S.	219 4	34 3	12 7	664	1263	99	Poplarbay Steamship Co., Lim., 16, Place Youville, Montreal, Que.
115530	‡Poppy . .	..	Buckie, 1914 . .	North Shields . 1902	S.	80 0	18 1	8 3	34	76	22	×Alexander Murray, 58, West Church St., Buckie, Banffshire.
73341	Porpoise . .	..	Brisbane, 1897 . .	Pyrmont, N.S.W. 1875	I.	103 8	17 9	6 9	75	125	12	John Burke, Lim., Tribune St., South Brisbane, Queensland.
143949	Port Adelaide .	K.D.V.G	London, 1919 . .	Hebburn-on-Tyne 1919	S.	481 2	62 3	33 0	5350	8422	968	Commonwealth and Dominion Line, Lim., 9 & 11, Fenchurch Avenue, London, E.C. 3. *Robert Corry, same address.*
136676	Port Albany .	J.F.N.D	London, 1914 . .	Hebburn-on-Tyne 1914	S.	426 3	54 1	29 3	3620	5714	767	Commonwealth and Dominion Line, Lim., 9 & 11, Fenchurch Avenue, London. *Robert Corry, same address.*
146606	Port Auckland	K.M.P.L	London, 1922 . .	Belfast . . . 1922	S.	480 8	62 4	32 9	5123	8308	860	Commonwealth & Dominion Line, Lim., 9 & 11, Fenchurch Avenue, London. *Robert Corry, same address.*
143202	Port Bowen .	K.B.G.V	London, 1919 . .	Belfast . . . 1919	S.	480 7	62 4	32 9	5110	8267	1060	Commonwealth and Dominion Line, Lim., 9 & 11, Fenchurch Avenue, London, E.C. 3. *Robert Corry, same address.*
147563	Port Brisbane.	K.P.T.F	London, 1923 . .	Belfast . . 1923	S.	480 7	62 4	32 9	5077	8315	860	Commonwealth & Dominion Line, Lim., 9-11, Fenchurch Avenue, London. *Robert Corry, same address.*

* Formerly the "Fido." † Foreign name "Biessard." ‡ Formerly the "Thirty-Six."

Digitized by Google

146580	Port Campbell	K.M.H.C	London, 1922	. .	Belfast	. . .	1922	S.	480	8	62	4	32	9	5123	8308	860	Commonwealth and Dominion Line, Lim., 9 & 11, Fenchurch Avenue, London, E.C. 3. *Robert Corry, same address.*
143790	Port Caroline	K.C.V.B	London, 1919	. .	Belfast	. . .	1919	S.	480	7	62	4	32	9	5108	8263	1060	Commonwealth and Dominion Line, Lim., 9 & 11, Fenchurch Avenue, London E.C. 3. *Robert Corry, same address.*
144533	Port Curtis	K.F.L.V	London, 1920	. .	Belfast	. . .	1919	S.	450	2	58	4	37	1	5155	8287	850	Commonwealth and Dominion Line, Lim., 9 & 11, Fenchurch Avenue, London, E.C. 3. *Robert Corry, same address.*
140446	Port Darwin	J.R.T.D	London, 1917	. .	Belfast	. . .	1917	S.	480	4	60	3	32	3	5137	8179	809	Commonwealth & Dominion Line, Lim., 9 & 11, Fenchurch Avenue, London, E.C. 3. *Robert Corry, same address.*
142397	Port Denison	J.T.G.B	London, 1918	. .	Belfast	. . .	1918	S.	480	4	60	3	32	3	5152	8191	809	Commonwealth & Dominion Line, Lim., 9 & 11, Fenchurch Avenue, London, E.C. 3. *Robert Corry, same address.*
126885	Port Douglass	..	Vancouver, B.C., 1910		Vancouver, B.C.	. .	1908	W.	32	8	9	4	4	0	9	13	2	Brooks Scanlon Lumber Co., Lim., Vancouver, B.C.
90765	Port Elgin Queen	..	Goderich, Ont., 1887	.	Port Elgin	. .	1886	W	52	4	14	4	6	3	25	37	35	Alex R. Craigie, St. Edmund, Bruce Co., Ontario.
112681	*Port Hacking	R.N.F.G	London, 1900	. .	Belfast	. . .	1900	S.	440	0	55	1	29	9	4025	6225	600	Commonwealth and Dominion Line, Lim., 9 & 11 Fenchurch Avenue, London E.C.3. *Robert Corry, same address.*
146697	Port Hardy	K.N.M.J	London, 1923	. .	Hebburn-on-Tyne		1922	S.	481	2	62	3	33	0	5431	8705	870	Commonwealth & Dominion Line, Lim., 9-11, Fenchurch Avenue, London, E.C.3. *Robert Corry, same address.*
146641	Port Hunter	K.M.V.F	London, 1922	. .	Hebburn-on-Tyne		1922	S.	481	2	62	3	33	0	5296	8437	968	Commonwealth and Dominion Line, Lim., 9 & 11, Fenchurch Avenue, London, E.C.3. *Robert Corry, same address.*
114303	Port Jackson	H.K.M.N	Fleetwood, 1904	.	Aberdeen	. .	1904	S.	115	7	21	8	11	8	76	197	52	× Thomas F. Kelsall, 216, Dock St., Fleetwood.
132046	†Port Melbourne	J.D.T.C	London, 1914	. .	Belfast	. . .	1913	S.	501	3	63	3	33	6	5852	9152	980	Commonwealth and Dominion Line, Lim., 9 & 11, Fenchurch Avenue, London. *Robert Corry, same address.*
135175	‡Port Napier	J.B.K.G	London, 1912	. .	Belfast	. . .	1912	S.	490	2	61	4	41	4	5430	8492	805	Commonwealth and Dominion Line, Lim., 9 & 11, Fenchurch Avenue, London. *Robert Corry, same address.*
143058	Port Nicholson	J.W.K.S	London, 1919	. .	Hebburn-on-Tyne		1919	S.	481	2	62	3	33	0	5338	8402	968	Commonwealth and Dominion Line, Lim., 9 & 11, Fenchurch Avenue, London, E.C. 3. *Robert Corry, same address.*
129635	‖Port Pirie	H.R.W.D	London, 1914	. .	Belfast	. . .	1910	S.	470	1	58	4	31	6	4602	7316	475	Commonwealth and Dominion Line, Lim., 9 & 11, Fenchurch Avenue, London. *Robert Corry, same address.*
136660	**Port Sydney	J.F.H.L	London, 1914	. .	Belfast	. . .	1914	S.	501	3	63	3	33	6	5835	9136	980	Commonwealth and Dominion Line, Lim., 9 & 11, Fenchurch Avenue, London. *Robert Corry, same address.*
129099	††Port Victor	H.R.C.K	London, 1910	. .	Belfast	. . .	1910	S.	470	0	58	2	31	7	4645	7280	740	Commonwealth and Dominion Line, Lim., 9 & 11, Fenchurch Avenue, London. *Robert Corry, same address.*
147589	Port Wellington	K.Q.C.S	London, 1924	. .	Belfast	. . .	1924	S.	470	1	60	4	32	3	4784	7868	860	Commonwealth & Dominion Line, Lim., 9 & 11, Fenchurch Avenue, London, E.C.3. *Robert Corry, same address.*
110038	‡‡Port of London Authority Hopper No. 3.	..	London, 1898	. .	Renfrew	. .	1898	S.	190	0	30	1	14	6	321	704	145	Port of London Authority, Trinity Square, London, E.C. 3. *David J. Owen, same address.*
110039	‖‖Port of London Authority Hopper No. 4.	..	London, 1898	. .	Renfrew	. .	1898	S.	190	0	30	1	14	6	321	704	145	Port of London Authority, Trinity Square, London, E.C. 3. *David J. Owen, same address.*
123780	***Port of London Authority Hopper No. 5.	H.K.D.G	London, 1907	. .	Paisley	. . .	1906	S.	198	0	32	1	16	3	368	869	116	C. H. Campbell, Lim., 56, Victoria St., London, S.W.1. *Charles H. Campbell, same address.*
123823	†††Port of London Authority Hopper No. 6.	H.L.F.S	London, 1907	. .	Paisley	. . .	1907	S.	198	0	32	1	16	3	369	869	116	C. H. Campbell Lim., 56 Victoria St., London, S.W.1. *Charles H. Campbell, same address.*
123824	‡‡‡Port of London Authority Hopper No. 7	H.L.F.T	London, 1907	. .	Paisley	. . .	1907	S.	197	9	32	1	16	3	368	869	116	James Dredging, Towage & Transport Co., Lim., 3, Little George St., London, S.W.1. *Robert E. V. James, same address.*

* Formerly the "Mimiro." † Formerly the "Star of Victoria." ‡ Formerly the "Hawkes Bay." ‖ Formerly the "Star of India." ** Formerly the "Star of England."
†† Formerly the "Muri'tai." ‡‡ Formerly the "Thames Conservancy Hopper No. 3." ‖‖ Formerly the "Thames Conservancy Hopper No. 4."
*** Formerly the "Thames Conservancy Hopper No. 5." ††† Formerly the "Thames Conservancy Hopper No. 6." ‡‡‡ Formerly the "Thames Conservancy Hopper No. 7."

Digitized by Google

Official No.	Name of Ship.	International Code Signal (if any).	Port and Year of Registry.	Where and When Built.	Material.	Dimensions. Length.	Breadth.	Depth of Hold.	Registered Tonnage. Net Tonnage.	Gross Tonnage.	Horse Power of Engines.	Owner, or Part Owner, and Manager (if recorded). × Signifies *Managing Owner*. Italics signify *Manager*.
						ft. 10ths	ft. 10ths	ft. 10ths				
123847	*Port of London Authority Hopper No. 8.	H.L.F.V	London, 1907 .	Paisley . . . 1907	S.	197 8	32 1	16 3	368	869	116	James Dredging, Towage & Transport Co., Lim., 3 Little George St., London, S.W.1. *Robert E. V. James, same address.*
132606	Port of London Authority Hopper No. 12.	..	London, 1920 . .	Port Glasgow . 1911	S.	173 7	32 1	12 8	224	583	89	Port of London Authority, Trinity Square, London, E.C.3. *David J. Owen, same address.*
132626	Port of London Authority Hopper No. 13.	..	London, 1911 . .	Port Glasgow . 1911	S.	173 7	32 1	12 8	224	583	89	Port of London Authority, Trinity Square, London, E.C.3. *David J. Owen, same address.*
132639	Port of London Authority Hopper No. 14.	..	London, 1911 . .	Port Glasgow . 1911	S.	173 7	32 1	12 8	225	584	89	Port of London Authority, Trinity Square, London, E.C.3. *David J. Owen, same address.*
132648	Port of London Authority Hopper No. 15.	..	London, 1911 . .	Port Glasgow . 1911	S.	173 7	32 1	12 8	225	584	89	Port of London Authority, Trinity Square, London, E.C.3. *David J. Owen, same address.*
132587	Port of London Authority Hopper No. 16.	J.N.K.H	London, 1911 . .	Stockton-on-Tees 1911	S.	215 0	35 6	18 1	506	1128	252	Port of London Authority, Trinity Square, London, E.C.3. *David J. Owen, same address.*
132602	Port of London Authority Hopper No. 17.	J.N.H.F	London, 1911 . .	Stockton-on-Tees 1911	S.	215 0	35 6	18 1	511	1130	252	Port of London Authority, Trinity Square, London, E.C.3. *David J. Owen, same address.*
132615	Port of London Authority Hopper No. 19.	J.N.H.K	London, 1911 . .	Stockton-on-Tees 1911	S.	215 0	35 6	18 1	508	1125	252	Port of London Authority, Trinity Square, London, E.C.3. *David J. Owen, same address.*
132647	Port of London Authority Hopper No. 21.	J.N.H.M	London, 1911 . .	Stockton . . 1911	S.	215 0	35 6	18 1	508	1127	252	Port of London Authority, Trinity Square, London, E.C.3. *David J. Owen, same address.*
132667	Port of London Authority Hopper No. 23.	J.N.H.Q	London, 1912 . .	Stockton . . 1912	S.	215 0	35 6	18 1	509	1130	252	Port of London Authority, Trinity Square, London, E.C.3. *David J. Owen, same address.*
146602	Port of London Authority Hopper No. 24.	..	London, 1922 . .	Chepstow . . 1922	S.	215 0	35 6	18 1	564	1232	152	Port of London Authority, Trinity Square, London, E.C.3. *David J. Owen, same address.*
146627	Port of London Authority Hopper No. 25.	..	London, 1922 . .	Chepstow . . 1922	S.	215 0	35 6	18 1	565	1232	152	Port of London Authority, Trinity Square, London, E.C.3. *David J. Owen, same address.*
146660	Port of London Authority Hopper No. 26.	..	London, 1922 . .	Chepstow . . 1922	S.	215 0	35 6	18 1	565	1232	152	Port of London Authority, Trinity Square, London, E.C.3. *David J. Owen, same address.*
108646	Portadown .	H.F.K.G	Newry, 1900 . .	Paisley 1900	S.	142 5	21 3	10 4	108	273	61	Newry & Kilkeel Steamship Co., Lim., Newry. *Frank Fisher, same address.*
145746	Portcurno .	K.Q.G.V	Cardiff, 1924 . .	Stockton-on-Tees 1924	S.	380 0	52 0	25 3	2638	4372	383	Portfield Steamship Co., Lim., Portfield House, Cardiff. *William E. Hinde, same address.*
139637	Portfield . .	K.C.H.Q	Cardiff, 1919 . .	Stockton-on-Tee 1919	S.	400 1	52 3	28 4	3219	5242	517	Portfield Steamship Co., Lim., Portfield House, Cardiff. *William E. Hinde, same address.*
139625	†Portgwarra .	J.R.M.D	Cardiff, 1917 . .	W. Hartlepool 1917	S.	380 3	52 0	26 0	2818	4460	434	Portfield Steamship Co., Lim., Portfield House, Cardiff. *William E. Hinde, same address.*
145750	Porthcarrack .	K.Q.P.T	Cardiff, 1924 . .	King's Lynn. . 1923	S.	141 2	24 2	11 5	194	406	74	Deansgate Steamship Co., Lim., 4, Dock Chambers, Cardiff. *Richard P. Care, same address.*
145732	Porthcawl .	K.P.Q.J	Cardiff, 1923 . .	Burntisland . . 1923	S.	298 5	44 0	21 2	1504	2481	259	Porthcawl Steamship Co., Lim., 80/82, The Exchange, Cardiff. *Charles S. Wilson, same address.*

* Formerly the "Thames Conservancy Hopper No. 8."

† Formerly the "Anglesea."

Digitized by Google

145742	Porthkerry	K.Q.G.H	Cardiff, 1924	Burntisland	1924	S.	298	5	44	0	21	2	1506	2480	259	Porthcawl Steamship Co., Lim., 80/82, The Exchange, Cardiff. *Charles S. Wilson, same address.*
118081	*Porthleven	V.N.B.J	Cardiff, 1924	Garston	1903	S.	136	3	23	9	9	9	143	342	55	Richard England Steamship Co., Lim., West Bute Dock, Cardiff. *Richard T. England, same address.*
145721	Porthmeor	..	Cardiff, 1923	Barnstaple	1921	S.	142	2	25	6	11	4	188	449	52	Richard England Steamship Co., Lim., West Bute Dock, Cardiff. *Richard T. England, same address.*
105038	Portia	N.T.Q.W	Grimsby, 1916	Hull	1895	I.	108	8	20	6	11	3	68	178	55	×Sir Alec Black, Bart., Hutton Rd., Grimsby.
147311	Portia	..	Liverpool, 1925	Aberdeen	1925	S.	190	5	32	1	11	7	313	801	145	South Wales & Liverpool Steam Ship Co., Lim., 6, Water St., Liverpool. *Francis B. Johnston, M.A., Merida Noctorum, Birkenhead.*
118120	Portia	H.B.D.Q	St.John's,N.F.L.,1911	Port Glasgow	1904	S.	204	8	31	2	20	5	599	978	175	Government of Dominion of Newfoundland.
119740	†Portia	K.T.D.P	Southampton, 1925	Birkenhead	1906	S.	178	0	25	5	14	2	189	438	72	Frederick G. P. Preston, K.B.E., Landford Manor, Salisbury.
115369	‡Portishead	T.G.M.J	Cardiff	Thornaby-on-Tees	1902	S.	340	0	48	1	25	9	2458	3842	349	Lewis Steamship Co., Lim., 12/14, Merchants, Exchange, Bute Docks, Cardiff. *Samuel Lewis, same address.*
102006	Portlairge	J.H.L.R	Waterford, 1907	Dublin	1907	S.	140	3	29	1	11	5	165	401	62	Waterford Harbour Commissioners, Harbour Office, Waterford. *Austin A. Farrell, same address.*
128949	‖Portloe	J.D.P.G	Cardiff, 1919	West Hartlepool	1913	S.	365	2	50	8	26	0	2743	4345	371	Portfield Steamship Co., Lim., Portfield House, Cardiff. *William E. Hinde, same address.*
133905	Portneuf	..	Sorel, 1913	Sorel	1905	W.	80	0	17	2	8	1	31	104	17	Minister of Marine and Fisheries for Canada, Ottawa, Ontario.
134256	Porto	..	Glasgow, 1908	Dumbarton	1908	S.	95	4	21	1	6	2	43	89	8	Irrawaddy Flotilla Co., Lim., 153, St. Vincent St., Glasgow. *Robert Galloway, same address.*
128522	**Portreath	H.S.J.R	Cardiff, 1911	Stockton-on-Tees	1911	S.	355	0	50	0	23	3	2329	3726	341	Portfield Steamship Co., Lim., Portfield House, Cardiff. *William E. Hinde, same address.*
145520	††Portsea	K.P.B.T	Newcastle, 1923	Sunderland	1923	S.	365	0	51	6	25	2	2587	4266	374	Sea Steamship Co., Lim., 15, Parliament St., Hull. *William Fenton, same address.*
151589	‡‡Portsmouth	..	Midland, Ont., 1923	{Chicago, Ill. 1896 / Midland, Ont. 1923}		S.	357	4	44	0	21	6	1875	3193	151	Canada Steamship Lines Lim., 9, Victoria Sq., Montreal.
129798	Portuguese Prince.	H.V.Q.C	Newcastle, 1912	Sunderland	1912	S.	410	0	53	3	26	7	3142	4981	542	Prince Line, Lim., 56, Leadenhall St., London, E.C. 3. *Norman Stockdale, same address.*
139696	‖‖Portvale	J.N.M.P	Cardiff, 1916	Sunderland	1916	S.	348	5	48	7	23	3	2416	3814	313	Portvale Steamship Co., Ltd., Portfield House, Cardiff. *Richard T. S. Hinde & Walter S. Hinde, same address.*
148207	Portway	..	Bristol, 1926	Bristol	1926	S.	122	0	24	2	9	1	107	289	38	Holms Sand & Gravel Co., Lim., 4, The Grove, Queen Square, Bristol. *Henry R. Brown, same address.*
124533	Portwey	..	Weymouth	Govan, Glasgow	1927	S.	80	5	18	1	8	3	29	94	43	Portland & Weymouth Coaling Co., Lim., 101, Leadenhall St., London, E.C.3. *Charles G. G. Coombs, 9, Castletown, Portland Harbour, Dorset.*
135217	Portwood	J.C.D.W	London, 1913	Sunderland	1913	S.	280	0	40	5	18	5	1281	2248	221	Wm. France,Fenwick & Co.,Lim., 5, Fenchurch St., London. *Sydney G. Higgins, same address.*
132158	Poseidon	..	Buckie, 1913	Aberdeen	1913	S.	86	5	18	6	9	3	40	96	35	×Alexander Cowie, 210, Portessie, Banffshire.
153562	Poseidon	..	Hong Kong, 1924	Hong Kong	1924	S.	80	5	20	1	9	2	53	94	42	Ocean Steam Ship Co., Lim., India Bldg., Water St., Liverpool.
153501	Poshan	..	Hong Kong, 1924	Canton	1912	W.	79	0	12	4	5	1	32	47	17	Hong Kong & South China Launch Co., Lim., 4a, Des Voeux Rd. Central, Victoria, Hong Kong.
136396	Potiki	..	Sydney, N.S.W.,1914	Sydney, N.S.W.	1911	W.	65	8	14	3	5	8	14	31	10	Union Steam Ship Co. of New Zealand, Lim., Dunedin, New Zealand.

* Formerly the "St. Abbs Head." † Formerly the "Jason." ‡ Formerly the "Holms Light," "Normandier" and "Northam." ‖ Formerly the "Nigaristan."
** Formerly the "Amicus." †† Formerly the "Barbara Marie" ‡‡ Formerly the "Glensannox" and "George E. Hartnell." ‖‖ Formerly the "Portrushton & Portrush."

Digitized by Google

Official No.	Name of Ship.	International Code Signal (if any).	Port and Year of Registry.	Where and When Built.	Material.	Dimension Length.	Dimension Breadth.	Dimension Depth of Hold.	Registered Tonnage. Net Tonnage.	Registered Tonnage. Gross Tonnage.	Horse Power of Engines.	Owner, or Part Owner, and Manager (if recorded). × Signifies *Managing Owner*. Italics signify *Manager*.
						ft. 10ths.	ft. 10ths.	ft. 10ths.				
102798	Potomac	N.D.P.W	London, 1893	Pointhouse 1893	S.	345 2	44 2	30 2	2272	3858	400	Anglo-American Oil Co., Lim., 36-38, Queen Anne's Gate, Westminster. *James Hamilton, same address.*
109667	Poulton	..	Fleetwood, 1899	Paisley 1899	S.	204 0	38 2	14 5	607	1078	118	London Midland & Scottish Railway Co., Euston Station, London, N.W. 1. *Alexander Newlands, same address.*
108726	Powan	..	Glasgow, 1898	Dumbarton 1898	W.	47 4	10 1	5 8	7	15	5	James R. Lumsden, Arden, Arden, Dumbartonshire.
150702	Powerco	..	Montreal, 1922	Hessle, Hull 1918	S.	75 1	15 1	6 7	5	71	20	Montreal Light, Heat & Power Consolidated, 317, Power Bldg., 83, Craig St., West, Montreal.
116130	Powerful	V.N.G.K	Hamilton, Bermuda, 1903.	Selby 1903	S.	114 0	21 1	12 0	6	195	98	Robt. H. James, St. George's, Bermuda.
153625	Powhattan	..	Shanghai, 1924	Shanghai 1918	S.	56 3	13 0	5 8	20	41	12	British American Tobacco Co., Lim., 7, Milbank London, S.W.1.
136142	Powis Castle	..	Swansea, 1916	South Bank-on-Tees. 1916	S.	125 4	23 4	12 8	107	275	87	Consolidated Fisheries, Lim., Fish Docks, Grimsby. *John D. Marsden, Haverthwaite, Grimsby.*
98976	Poyang	M.H.F.P	London, 1891	Greenock 1891	S.	287 7	43 0	27 9	1892	2551	250	China Nav. Co., Lim., 8, Billiter Sq., London. *John Swire, same address.*
124075	Prahsu	H.K.W.L	Liverpool, 1907	Belfast 1907	S.	370 6	49 3	21 8	2305	3791	528	African Steamship Co., 17 & 18, Billiter St., London. *Edwin Bicker-Caarten, same address.*
89672	*Prairie Cock	J.T.R.K	Liverpool, 1896	Leith 1885	I.	90 7	19 1	11 2	8	125	90	×Richard Reynolds, 33, James St., Liverpool.
86353	Prairie Flower	..	Newport, 1883	Falmouth 1883	I.	76 1	15 4	9 1	4	64	40	×John Davies, 54, Mount Stuart Square, Cardiff.
108784	Prase	Q.R.H.S	Glasgow, 1899	Greenock 1899	S.	135 1	21 1	9 4	113	285	42	×William F. Robertson and ×John M. Robertson, 45, West Nile St., Glasgow.
105695	Preana	..	Hobart, Tas., 1903	Hobart, Tas. 1896	W.	52 4	8 4	4 6		12	20	William G. Gibson, Hobart, Tasmania.
123754	Precursor	J.W.B.M	Hull, 1923	Elbing, Germany 1906	S.	188 6	35 0	14 2	383	774	107	London and North Eastern Railway Co., Marylebone Station, London. *Sir John R. Nicholson, C.M.G., Dock Office, Hull.*
119696	Precursor	..	Southampton, 1904	Cowes 1898	W.	43 0	13 0	4 6	11	24	3	Southampton, Isle of Wight, and South of England Royal Mail Steam Packet Co., Lim., 2, High St., Southampton. *Fredk. J. Burnett, same address.*
139890	†Pre-eminent	..	Inverness, 1925	Aberdeen 1918	S.	86 0	18 6	9 2	35	96	42	John Main, East View, Burghead, Moray. *James R. Hamilton, 92, High St., Elgin.*
132413	Preesall	..	Fleetwood, 1912	Renfrew 1912	S.	165 0	32 0	11 4	257	572	79	London Midland and Scottish Railway Co., Euston Station, London, N.W. 1. *Alexander Newlands, same address.*
138941	Prefect	J.M.G.Q	Grimsby, 1915	Selby 1915	S.	135 3	23 5	12 4	159	302	84	Atlas Steam Fishing Co., Lim., Auckland Rd., Fish Docks, Grimsby. *Frank S. Letten, same address.*
122788	Premier	..	Buckie, 1925	Yarmouth 1906	W.	81 0	18 2	9 1	32	71	30	×Andrew Wilson, 3, Aboyne St., Buckie, Banff.
112166	Premier	..	Chatham, N.B., 1903	Chatham, N.B. 1903	W.	38 0	10 4	4 8	6	9	6	Allister F. Bentley, Chatham, N.B.
102869	Premier	N.L.R.K	Grimsby, 1918	Canning Town 1894	S.	79 0	17 6	9 7	17	83	55	Ridley Steam Tug Co., Lim., Dean St., South Shields. *Robert Ridley, 49, Julian Avenue, South Shields.*
109410	Premier	..	Liverpool, 1898	Northwich 1897	S.	84 5	19 0	9 2	71	129	11	George Hamlett & Sons, Lim., Winsford, Cheshire. *Ernest Williams, Ways Green, Winsford.*
122444	Premier	..	Saint John, N.B., 1917	Clifton, King's County. 1907 Rebuilt, Metegan, N.S. 1915	W.	84 2	21 8	6 0	191	254	20	St. John River Transportation Co., Lim., Oak Point, King's co., N.B.

* Formerly the "Prairie King" and "Condor."

† Formerly the "John Hedley."

Digitized by Google

6387	Premier	J.N.P.S	Weymouth, 1885	Dumbarton	1846	I.	148	5	17	3	6	7	54	129	50 Pa.	Cosens & Co., Lim., Custom House Quay, Weymouth. *Mark C. Frowde and Frederick M. Jones, same address.*
127918	Prenton	..	Liverpool, 1908	Preston	1907	I.	129	2	45	4	13	0	170	483	136	The Mayor, Aldermen, and Burgesses of the Borough of Birkenhead. *[head. William E. Langshaw, Woodside Ferry, Birken-*
136214	*Prescott	..	Midland, Ont., 1924	Detroit, U.S.A. Rebuilt, Collingwood, Ont.	1903 1924	S.	494	0	50	2	24	3	4268	5461	169	Canada Steamship Lines Lim., 9, Victoria Sq., Montreal.
136580	Present Friends	..	Lowestoft, 1914	Lowestoft	1914	W.	86	6	19	2	9	3	41	89	30	×Edmund T. Capps, St. Margaret's Roads, Lowestoft.
130041	Present Help	..	Lowestoft, 1911	Yarmouth	1911	S.	84	6	18	3	8	8	37	82	32	Ploughboy Co., Lim., Waveney Chambers, Lowestoft. *Samuel Turrell, 371, London Rd. South, Lowestoft.*
149904	Preserver	K.W.N.B	London	Port Glasgow	1927	S.	185	0	31	6	13	2	216	630	139	Lambert Brothers, Lim., 85, Gracechurch St., London, E.C. *Frederick C. Johnson, same address.*
143040	†President (The)	J.W.H.D	Glasgow, 1922	Alloa	1919	S.	190	9	29	2	11	5	331	743	127	J. Hay & Sons, Lim., 58, Renfield St., Glasgow. *John Hay, same address.*
86652	President	..	Shields, South, 1891	South Shields	1876	I.	100	0	20	0	9	9	26	130	70 Pa.	Brown Tug Co., Lim., Dean St., South Shields. *Robert Lincoln, 11, Trajan St., South Shields.*
123947	‡President	H.K.J.N	Sunderland, 1923	Sunderland	1907	S.	280	0	40	5	18	2	1146	1945	199	×James Westoll, 13, John St., Sunderland.
83710	President	..	Sydney, N.S.W., 1900	Blue's Bay, N.S.W.	1862	W.	78	3	16	8	6	2	38	60	25	William Whitten, Samarai, British New Guinea.
147083	‖Pressman	..	Hull	Selby	1923	S.	90	1	22	1	9	9	1	131	73	United Towing Co., Lim., 11, Nelson St., Hull. *Thomas C. Spink, same address.*
127284	Prestige	..	Buckie, 1913	Buckpool	1907	W.	85	3	18	6	8	7	34	81	20	×Alexander Stewart, 100, Main St., Buckpool, Buckie, Banffshire.
137258	**Presto	J.N.B.C	Newcastle, 1917	Sunderland	1916	S.	203	0	33	0	13	0	473	964	150	Pelton Steamship Co., Lim., Milburn House, Newcastle-on-Tyne. *Robert S. Gardiner, 39, Lombard St., London, E.C.*
140442	Prestol		London, 1917	Old Kilpatrick	1917	S.	319	7	41	6	23	1	993	2629	246	×The Secretary of the Admiralty, Whitehall, London, S.W. 1.
117576	Preston	..	Kirkcaldy, 1906	Pittenweem	1906	W.	83	9	19	2	9	1	31	84	33	×Mrs. Preston Horsburgh, Glenisle, Pittenweem, Fife.
62011	Preston	.	Runcorn, 1869	Runcorn	1867	W.	69	2	14	7	6	5	19	42	25	Upper Mersey Navigation Commissioners, Runcorn. *James A. Draper, same address.*
113070	Pretoria	..	Aberdeen, 1923	Aberdeen	1900	S.	103	3	20	6	11	3	61	159	56	×Alexander A. Davidson, Commercial Quay, Aberdeen.
113969	Pretorian	S.M.K.V	Glasgow, 1901	Hartlepool	1901	S.	436	9	53	1	29	7	4375	6948	799	Allan Line Steamship Co., Lim., 25, Bothwell St., Glasgow. *Sir George McL. Brown, 62, Charing Cross, London, S.W.*
129982	††Prevaloir	..	Peterhead, 1914	Porthleven	1910	W.	85	5	19	2	8	5	34	77	25	×James Reid, 34, Port Henry Rd., Peterhead. *Herbert S. Dawson, 132, Queen St., Peterhead.*
118143	Priam	H.B.L.V	Liverpool, 1904	Hebburn-on-Tyne	1904	S.	382	7	47	2	28	2	2905	4543	470	Ocean Steam Ship Co., Lim., India Buildings, Water St., Liverpool. *Lawrence D. Holt, same address.*
128999	Pride of Buckie	..	Buckie, 1910	Portgordon	1910	W.	87	5	18	6	9	1	33	79	27	×George McWilliam, East Church St., Buckie, Banffshire.
126968	Pride O' Fife	..	Kirkcaldy, 1907	Portgordon	1907	W.	85	5	18	5	9	0	35	83	24	×Alexander N. Cunningham, Harbour Head, Anstruther.
127518	Pride of Moray	..	Inverness, 1909	Banff	1909	W.	76	6	17	4	7	6	19	50	14	×Peter Stewart, jun., 1, Lesmurdie Place, Lossiemouth, Elginshire.
110530	Pride o' th' Weaver.	..	Liverpool, 1899	Northwich	1898	S.	100	0	21	5	9	9	78	178	45	×Richard Reynolds, 33, James St., Liverpool.
92971	Pride of the Yare	..	Yarmouth, 1896	{Yarmouth / Lengthened}	1889 1896	S.	75	7	12	5	4	1	21	46	14	Yarmouth & Gorleston Steamboat Co., Lim., Yarmouth. *Leonard R. Platford, 12, Station Rd., Southtown, Yarmouth.*
129087	Priestman	..	St. John's, N.F.L., 1912	Middlesbrough	1910	S.	122	0	26	5	10	8	138	291	68	Minister of Marine and Fisheries, St. John's, Newfoundland.
132168	Prime	..	Buckie, 1914	Aberdeen	1914	S.	87	9	18	6	9	0	42	101	52	×George Thain, Gowanbrae, Buckpool, Buckie, Banffshire.
136601	Primevère	..	Lowestoft, 1915	Aberdeen	1914	S.	86	2	18	6	9	0	44	100	25	×Mason W. Ayres, Inglewood, The Avenue, Lowestoft.

* Formerly the "Glenisla," foreign name "Western Star."
‖ Formerly the "Torris."
† Formerly the "Catherine Annie."
** Formerly the "Dunelm."
‡ Formerly the "Vneshtorg" and "Neath Abbey."
†† Formerly the "Expedition."

Digitized by Google

Official No.	Name of Ship.	International Code Signal (if any).	Port and Year of Registry.	Where and When Built.	Material.	Dimensions. Length.	Breadth.	Depth of Hold.	Registered Tonnage. Net Tonnage.	Gross Tonnage.	Horse Power of Engines.	Owner, or Part Owner, and Manager (if recorded). × Signifies *Managing Owner*. Italics signify *Manager*.
						ft. 10ths.	ft. 10ths.	ft. 10ths.				
133571	Primo . .	J.K.P.B	Newcastle, 1915 .	Campbeltown . 1915	S.	230 0	35 8	15 6	751	1250	136	Pelton Steamship Co., Lim., Milburn House, Newcastle-on-Tyne. *Robert S. Gardiner, 39 Lombard St., London.*
146043	*Primordial .	..	Inverness, 1925 . .	Goole . . . 1917	S.	86 2	18 5	9 2	41	97	42	× William Bruce, 15, Station Rd., Burghead.
119635	Primrose . .	..	Gloucester, 1907 .	Appledore . . 1906	S.	68 9	15 9	8 0	11	52	35	Sharpness New Docks and Gloucester and Birmingham Navigation Co., Dock Office, Gloucester. *Edmund M. Lewis, same address.*
117831	Primrose . .	..	Ipewich, 1920 . .	Yarmouth . . 1903	S.	70 7	17 4	4 7	33	49	16	R. & W. Paul, Lim., Ipswich, Suffolk. *Peter Reed, 47, Key St., Ipswich.*
122255	Primrose . .	..	Kirkcaldy, 1907 .	Anstruther . . 1907	W.	86 7	18 6	8 8	31	87	33	× George Melville, 37, John St., Cellardyke.
128044	Primrose . .	H.T.K.G	Liverpool, 1910 .	Paisley . . . 1910	S.	175 0	28 1	10 5	256	611	90	× Richard Hughes, 17, James St., Liverpool.
107894	Primrose . .	..	OwenSound, Ont., 1899	Owen Sound, Ont. 1899	W.	53 0	11 0	5 0	16	23	9	James J. McFadden, Spragge, Algoma, Ont.
130212	Primrose . .	..	Peterhead, 1916 .	Montrose . . 1915	S.	85 7	18 6	8 7	37	89	41	Scottish Steam Herring Fishing Co., Lim., 2, Rose St., Peterhead, Aberdeen. *John Sutherland, 32, Harbour St., Peterhead, Aberdeen.*
94990	Primrose . .	..	Toronto, Ont., 1890 .	Toronto, Ont. . 1890	S.	140 2	28 2	6 8	119	189	42 Pa.	Corporation of the City of Toronto, Toronto, Ont.
148686	Prince . .	..	London, 1925 . .	Cremyll, Cornwall 1925	S.	68 2	16 4	8 4	1	57	26	Samuel Williams & Sons, Lim., 8, Lloyds Avenue, London, E.C.3. *Alfred Williams, same address.*
98469	Prince . .	..	Portsmouth, 1893 .	Southampton . 1893	S.	66 6	16 1	4 0	24	47	20	Gosport and Portsea Watermen's Steam Launch Co., Lim., Beach St., Gosport, Hants. *Edward Sutton, 7, North Cross St., Gosport, Hants.*
117564	Prince (The) .	.	Banff, 1927 . .	Beverley . . 1904	S.	78 0	18 0	8 2	28	77	28	× Stanley Paterson, 26, Shore, Macduff, Banff.
115020	Prince Albert .	..	Stornoway 1926 .	Lowestoft . . 1902	W.	79 4	18 2	8 0	39	64	20	Murdo Maclean & Sons, Lim., 25, Cromwell St., Stornoway. *Murdo Maclean, same address.*
99884	†Prince Albert .	M.T.P.R	Vancouver, B.C., 1925.	Hull . . . 1892	S.	232 0	30 0	14 1	587	1015	170	Pan American Shipping Co., Lim., 302, Pacific Building, Vancouver, B.C.
107349	‡Prince Albert .	..	Yarmouth, N.S., 1904	Shelburne, N.S. . 1901	W.	97 0	20 0	8 4	64	127	24	Albert Steamship Co., Lim., Halifax, N.S.
110131	Prince Arthur.	R.D.V.J	Yarmouth, N.S., 1912	Hull . . . 1898	S.	290 5	38 0	23 9	923	2188	716	Boston and Yarmouth Steamship Co., Lim.
124202	‖Prince Charles	J.K.M.B	Prince Rupert, B.C., 1925.	Ayr, Scotland . 1907	S.	241 7	33 1	11 1	767	1344	169	Prince Charles Lim., 1, Toronto St., Toronto, Ont.
133036	Prince Edward	..	Glasgow, 1912 . .	Pointhouse . . 1911	S.	175 0	22 1	6 0	163	304	130 Pa.	London Midland & Scottish Railway Co., Euston Station, London. *Lachlan H. Gilchrist, 9, Belmar Terrace, Pollokshields.*
119336	Prince Edward	..	Plymouth, 1904 .	Plymouth . 1904	S.	84 2	15 1	4 7	29	62	23 Pa.	Plymouth Promenade Pier and Pavilion Co., Lim., Promenade Pier, Plymouth. *William C. Leader, The Pier, Saltash, Cornwall.*
134206	Prince Edward Island.	..	Charlottetown, P.E.I., 1915.	Walker-on-Tyne . 1915	S.	285 3	52 2	21 3	1110	2795	1014	Minister of Railways and Canals for Canada, Ottawa, Ont.
120788	Prince George.	..	Beaumaris, 1907 .	Amlwch. . . 1891	S.	72 2	12 1	3 7	11	24	17 Pa.	St. George Steamship Co., Lim., Conway, Carnarvon. *Vincent Crossfield, 19, Brynhyfryd Terrace, Conway.*
108794	Prince George.	..	Glasgow, 1899 . .	Pointhouse . . 1898	S.	165 5	21 0	6 0	136	256	77 Pa.	London Midland & Scottish Railway Co., Euston Station, London. *Lachlan H. Gilchrist, 9, Belmar Terrace, Pollokshields.*
129748	Prince George	H.Q.T.W	Prince Rupert, B.C., 1924.	Wallsend-on-Tyne 1910	S.	306 7	42 2	24 0	1625	3372	800	Grand Trunk Pacific Development Co., Lim., Montreal. *Frederick C. Salter, 17-19, Cockspur St., Westminster, London.*

* Foreign name "St. Pierre d'Alcantara," formerly the "Selimus" and "Seafog." † Formerly the "Bruno." ‡ Formerly the "Messenger."
‖ Formerly the "St. Margaret" and "Chieftain."

Digitized by Google

104425	Prince George	..	Weymouth, 1898 .	Weymouth . .	1898	S.	67	7	10	5	6	9	12	27	9	Cosens & Co., Lim., Weymouth. *Mark C. Frowde and Frederick M. Jones, Custom House Quay, Weymouth.*
110003	Prince George	Q.K.B.S	Yarmouth, N.S., 1912	Hull . . .	1898	S.	290	5	38	0	16	5	932	2194	716	Boston and Yarmouth Steamship Co., Lim., Montreal.
120752	Prince J. . .	..	Melbourne, 1908 .	Ballarat . .	1886	W.	87	2	10	0	4	2	14	17	20 Pa.	John G. Aikman, Melbourne.
129472	*Prince John .	H.Q.M.K	Prince Rupert, B.C., 1911.	Bowling . .	1910	S.	185	3	29	6	10	9	540	905	103	Grand Trunk Pacific Development Co., Lim., Montreal.
136969	Prince Leo .	..	Grimsby, 1913 . .	Selby . . .	1913	S.	117	1	22	0	11	9	86	218	58	Great Central Co-operative Engineering & Ship Repairing Co., Lim., Fish Docks, Grimsby. *George L. Alward, same address.*
126396	Prince Ray .	..	Montreal, 1922 . .	Lunenburg, N.S. .	1909	W.	73	6	18	8	8	2	39	72	24	Harry J. Dixon, 21, Rathnally Avenue, Toronto, Ont.
123691	Prince Regent	..	London, 1906 . .	Millwall . .	1906	S.	64	9	15	6	8	3	—	52	40	Charrington Gardner Locket & Co., Lim., 16, Mark Lane, London, E.C.3. *Frank Locket, same address.*
129743	Prince Rupert	H.Q.N.V	Prince Rupert, B.C., 1925.	Wallsend . .	1910	S.	306	7	42	2	23	9	1626	3379	800	Grand Trunk Pacific Development Co., Lim., Montreal. *Frederick C. Salter, 17-19, Cockspur St., Westminster, London.*
132237	†Prince Tut .	..	Hull, 1911 . . .	Hessle . . .	1911	S.	50	0	12	0	5	9	—	22	11	×Peter Foster, 32, High St., Hull.
127865	Prince Victor .	..	Grimsby, 1910 . .	Selby . . .	1910	S.	115	2	21	5	11	5	94	207	65	Great Central Co-operative Engineering & Ship Repairing Co., Lim., Fish Docks, Grimsby. *George L. Alward, same address.*
137451	Prince of Denmark.	..	Liverpool, 1915 . .	Northwich . .	1915	S.	90	7	20	7	9	4	99	154	18	Geo. Hamlett & Sons, Lim., Winsford, Cheshire. *Ernest Williams, Grosvenor House, Winsford.*
129171	Prince of Wales	..	London, 1911 . .	Rowhedge, Essex	1908	S.	61	6	13	6	7	4	21	46	17	×John B. Bradley, 32, Earlham Grove, Forest Gate, London, E.7.
484	‡Prince of Wales	L.F.M.N	Napier, N.Z., 1905 .	Northam . .	1850	W.	135	0	28	5	18	0	487	536	30	Ernest G. Pilcher, Wellington, N.Z.
96850	Prince of Wales	..	Southampton, 1891 .	Southampton .	1891	S.	185	5	22	2	7	5	118	280	119 Pa.	Southampton, Isle of Wight and South of England Royal Mail Steam Packet Co., Lim., 2, High St., Southampton. *Frederick J. Burnett, same address.*
84646	Prince of Wales	..	Stockton, 1884 . .	North Shields .	1884	I.	101	0	18	4	9	0	25	114	40 Pa.	Geo. Alder, Lim., Court Chambers, Albert Rd., Middlesbrough. *George Alder, Thirlemere, Beechgrove, Linthorpe, Middlesbrough.*
140585	Princess . .	J.T.S.C	Liverpool, 1918 . .	Linthouse, Glasgow.	1918	S.	430	2	61	2	36	0	5453	8731	1094	Furness-Houlder Argentine Lines, Lim., 53, Leadenhall St., London, E.C.3. *James P. Stewart, same address.*
120490	Princess . .	..	London, 1905 . .	Rotterdam . .	1904	S.	69	0	17	0	9	1	6	63	70	Samuel Williams & Sons, Lim., 8, Lloyds Avenue, London, E.C.3. *Alfred Williams, same address.*
114577	Princess . .	..	Southampton, 1903 .	Southampton .	1903	S.	85	5	17	2	6	8	34	78	22	James Dredging Towage & Transport Co., Lim., 3, Little George St., Westminster, London, S.W.1. *Robert E. V. James, same address.*
115690	Princess (The).	T.K.V.F	Glasgow, 1902 . .	Troon . . .	1902	S.	181	3	27	2	11	0	251	623	80	J. Hay & Sons, Lim., 58, Renfield St., Glasgow. *John Hay, same address.*
117566	Princess (The).	..	Banff, 1924 . .	Beverley . .	1304	S.	78	0	18	0	8	2	28	77	28	×John Mair, 18, Seafield St., Portknockie, Banff.
126948	Princess Adelaide.	..	Victoria, B.C., 1910.	Govan . . .	1910	S.	290	5	46	1	15	0	1910	3061	613	Canadian Pacific Railway Co., Montreal.
130609	Princess Alice.	.	Victoria, B.C., 1911 .	Wallsend-on-Tyne	1911	S.	290	6	46	1	14	3	1904	3099	610	Canadian Pacific Railway Co., Montreal.
109609	Princess Beara	.	Cork, 1901 . . .	Greenock . .	1901	S.	115	2	21		10	2	96	212	70	Bantry Bay Steamship Co., Lim., Castletown Bere, co. Cork. *John R. Kerr, Hazeldene, Douglas Rd., Cork.*
96895	‖Princess Beatrice		London, 1891 . .	East Molesey .	1891	W.	60	7	11	0	5	0	18	26	12	×Samuel Palmer, 11, Bridge Street, Stourport, Worcestershire.
105802	Princess Beatrice		London, 1896 . .	Hampton . .	1896	W.	74	9	14	4	5	9	35	52	10	Joseph Mears Launches & Motors Lim., 5, Hill Street, Richmond, Surrey. *Joseph T. Mears, same address.*
89408	Princess Beatrice		Southampton, 1890 .	Glasgow . .	1880	I.	175	7	20	1	8	2	105	253	90 Pa.	Southampton, Isle of Wight and South of England Royal Mail Steam Packet Co., Lim., Southampton. *Frederick J. Burnett, 2, High St., Southampton.*

* Formerly the "Amethyst." † Formerly the "Cassa." ‡ Formerly a sailing vessel. ‖ Formerly the "Duchess of Connaught."

Digitized by Google

Official No.	Name of Ship.	International Code Signal (if any).	Port and Year of Registry.	Where and When Built.	Material.	Dimensions. Length.	Breadth.	Depth of Hold.	Registered Tonnage. Net Tonnage.	Gross Tonnage.	Horse Power of Engines.	Owner, or Part Owner, and Manager (if recorded). × Signifies *Managing Owner*. Italics signify *Manager*.
						ft. 10ths.	ft. 10ths.	ft. 10ths.				
116405	Princess Beatrice	..	Victoria, B.C., 1903 .	Victoria, B.C. . 1903	W.	193 4	37 4	15 2	635	1290	124	Canadian Pacific Railway Co., Montreal.
126236	Princess Charlotte.	..	Victoria, B.C., 1909 .	Govan . . . 1908	S.	330 0	46 7	23 7	2080	3925	795	Canadian Pacific Railway Co., Montreal.
149297	Princess Elizabeth	K.W.L.P	Southampton, 1927 .	Southampton . 1927	S.	195 0	24 2	8 0	151	338	95 Pa	Southampton, Isle of Wight & South of England Royal Mail Steam Packet Co., Lim., 2, High St., Southampton. *Frederick J. Burnett, same address.*
119743	Princess Ena .	H.G.R.C	Southampton, 1906 .	Dundee . . . 1906	S.	250 6	33 3	15 1	502	1198	174	Southern Railway Co., Waterloo Station, London. *George R. Newcombe, Dock House, Southampton.*
122387	Princess Ena .	..	Victoria, B.C., 1908 .	Garston, Lancs. . 1907	S.	195 1	38 2	22 6	827	1368	75	Canadian Pacific Railway Co., Montreal.
86341	Princess Helena	..	Southampton, 1883 .	Glasgow . . 1883	I.	175 4	20 2	8 3	102	246	140 Pa.	Southampton, Isle of Wight & Sth. of England R.Mail Steam Packet Co.,Lim.,Southampton. *Frederick J. Burnett, High St., Southampton.*
150908	Princess Kathleen	..	Victoria, B.C, 1925 .	Clydebank, Scotland. 1924	S.	350 1	60 1	25 8	2719	5875	*12250	Canadian Pacific Railway Co., Montreal, Canada.
77903	Princess Louise	..	Cornwall, Ont., 1888	Ogdensburg, U.S.A. 1879	W.	67 7	13 0	4 2	18	26	25	James B. McMillan, Dundee, Quebec.
65327	Princess Louise	..	Dundee, 1883 . .	Port Glasgow . 1871	I.	88 5	13 0	6 3	40	58	20	Trustees of the Harbour of Dundee, Harbour Chambers, Dundee. *John H. Thompson, Harbour Chambers, Dundee.*
108750	Princess Louise	Q.W.G.R	Glasgow, 1898 . .	Whiteinch . . 1898	S.	95 1	17 1	8 2	39	106	30	× Alexander Paterson, Railway Pier, Oban.
150555	Princess Louise	..	Victoria, B.C., 1922 .	North Vancouver, B.C. 1921	S.	317 2	48 1	34 6	2449	4032	255	Canadian Pacific Railway Co., Montreal.
133769	Princess Maquinna.	..	Victoria, B.C., 1913 .	Victoria, B.C. . 1913	S.	232 5	38 0	14 5	979	1777	146	Canadian Pacific Railway, Montreal, Quebec.
98465	Princess Margaret.	..	Portsmouth, 1893 .	Greenock . . 1893	S.	170 6	22 1	8 5	110	260	150 Pa.	Southern Railway Co., Waterloo Station, London. *George R. Newcombe, Dock House, Southampton.*
150910	Princess Marguerite.	..	Victoria, B.C., 1925 .	Clydebank . . 1925	S.	350 1	60 1	25 8	2719	5875	*12250	Canadian Pacific Railway Co., Montreal, Canada.
136234	Princess Marie José.	J.K.D.G	Fleetwood, 1924. .	Beverley . . 1915	S.	125 4	22 7	12 2	109	274	80	Sun Steam Trawling Co., Lim., 3 & 4, Fish Trade Bldgs., Wyre Dock, Fleetwood. *James W. Armitage, The Lodge, Westbourne Rd., Scarborough.*
133321	Princess Mary	J.F.D.C	Shields, North, 1914	Aberdeen . . 1914	S.	121 1	22 5	12 3	84	225	57	Dodds Steam Fishing Co., Lim., 172, Market St., Aberdeen. *William H. Dodds, same address.*
126950	Princess Mary	..	Victoria, B.C., 1911 .	Paisley, Scotland 1910 Lengthened at Esquimalt, B.C. 1914	S.	248 4	40 1	14 0	1346	2155	195	Canadian Pacific Railway Co., Montreal.
98333	†Princess Maud	J.H.D.P	Stranraer, 1904 . .	Dumbarton . . 1904	S.	300 6	40 1	15 8	687	1655	470	London Midland & Scottish Railway Co., Euston Station, London, N.W. *Charles A. Bremner, Steamboat Office, Gourock.*
102754	Princess May .	..	Cape Town, 1905 .	Falmouth . . 1894	S.	76 9	16 6	6 8	17	66	23	Cape Copper Co., Lim., Ookiep, Cape Colony.
108795	Princess May .	..	Glasgow, 1899 . .	Pointhouse . . 1898	S.	165 5	21 0	6 0	136	256	77 Pa.	London Midland & Scottish Railway Co., Euston Station, London. *Lachlan H. Gilchrist, 9, Belmar Terrace, Pollokshields, Glasgow.*
109860	‡Princess May .	P.V.N.Q	Vancouver, B.C., 1901	Newcastle-on-Tyne 1888	S.	249 0	33 2	17 7	1022	1708	125	Di Giorgio & Co., Lim., Port Maria, Jamaica.
114192	Princess Melton	S.P.T.F	Fleetwood, 1919 .	Aberdeen . . 1901	S.	120 3	22 0	11 8	91	224	50	Dalby Steam Fishing Co., Lim., Fish Trade Buildings, Wyre Dock, Fleetwood. *Bowden Ramster, 25, Esplanade, Fleetwood.*

* B.H. . Turbines. † Formerly the "Princess Louise." ‡ Formerly the "Hating."

Digitized by Google

120683	*Princess Patricia.	..	Glasgow, 1914 . .	Woolston, Hants	1905	S.	130 3	18 5	6 8	59	127	53 Pa.	London Midland & Scottish Railway Co., Euston Station, London. *Lachlan H. Gilchrist, 9, Belmar Terrace, Pollokshields, Glasgow.*
118685	†Princess Patricia.	H.V.D.J	Victoria, B.C., 1912 .	Dumbarton . .	1902	S.	270 0	32 1	11 0	535	1158	‡450	Canadian Pacific Railway Co., Montreal.
133307	Princess Royal	..	Shields, North, 1913.	Aberdeen . .	1913	S.	117 3	22 7	12 2	79	213	56	Dodds Steam Fishing Co., Lim., 172, Market St., Aberdeen. *William H. Dodds, same address.*
121988	Princess Royal	..	Victoria, B.C., 1907 .	Victoria, B.C. .	1907	W.	228 0	40 0	16 6	981	1997	177	Canadian Pacific Railway Co., Montreal.
137380	Princess Victoria	..	North Shields, 1916 .	Selby . . .	1916	S.	124 8	22 7	12 3	93	245	82	Dodds Steam Fishing Co., Lim., 172, Market Street, Aberdeen. *William H. Dodds, same address.*
98335	Princess Victoria	J.H.C.N	Stranraer, 1912 . .	Dumbarton . .	1912	S.	300 6	40 2	15 8	702	1687	420	London Midland & Scottish Railway Co., Euston Station, London, N.W. *Charles A. Bremner, Steamboat Office, Gourock.*
114924	Princess Victoria	..	Truro, 1907 . . .	Falmouth . .	1907	S.	81 5	18 8	6 5	28	67	26	River Fal Steamship Co., Lim., Falmouth. *Albert E. Benney, 13, Frobisher Terrace, Falmouth, and William J. Thomas, Strathmore, Trevethen Rd., Falmouth.*
118953	Princess Victoria	T.S.Q.J	Victoria, B.C., 1920 .	Wallsend-on-Tyne	1903	S.	300 0	40 5	15 4	785	1943	800	Canadian Pacific Railway Co., Montreal.
128449	Princess of Sandwick.	..	Lerwick, 1910 . .	Sandwick . .	1907	W.	78 2	19 2	6 5	21	50	14	×William Jamieson, Sandwick, Shetland.
106516	Princess of Wales.	..	Rochester, 1896 . .	Middlesbrough .	1896	S.	139 6	18 1	7 5	75	163	65 Pa.	New Medway Steam Packet Co., Lim., 280, High Street, Rochester. *Edward Scoones, same address.*
144481	Princessa. .	..	Portsmouth, 1921 .	Gosport, Hants .	1921	W.	64 9	17 3	8 2	28	58	19	Port of Portsmouth Floating Bridge Co., Gosport. *Harry Sinclair, 60, Stoke Rd., Gosport.*
140451	Princetown .	J.Q.S.M	Dublin, 1917 . .	So. Shields . .	1917	S.	188 5	28 7	11 1	272	719	85	Hibernia Steamship Co., Lim., D'Olier Chambers, D'Olier St., Dublin. *Archibald M. Weatherill, same address.*
125960	Principal . .	..	Peterhead, 1908 .	Larne . . .	1908	S.	87 3	18 6	9 1	33	91	39	Scottish Steam Herring Fishing Co., Lim , 2, Rose St., Peterhead, Aberdeen. *John Sutherland, 34, Harbour St., Peterhead, Aberdeen.*
116378	‖Prindoc . .	..	Fort William, Ont., 1920.	West Bay City, Mich., U.S.A.	1901	S.	364 8	50 2	23 8	2837	3813	169	Paterson Steamships Lim., Fort William, Ont.
135358	Prinses Juliana.	..	Manchester, 1913 .	Kinderdyk, Holland.	1910	S.	161 5	28 3	14 1	278	508	46	Manchester Ship Canal Co., 41, Spring Gardens, Manchester. *William Browning, same address.*
78799	Priscilla . .	..	Liverpool, 1878 . .	Winsford, Chesh.	1877	W.	84 8	20 4	8 2	72	111	27	Salt Union, Lim., Colonial House, Liverpool. *Eustace C. Wickes, same address.*
88914	Priscilla . .	V.P.C.N	Liverpool, 1897 . .	Troon . . .	1896	S.	120 0	22 5	10 3	98	243	48	Zillah Shipping and Carrying Co., Lim., 7, Chapel Street, Liverpool. *Robert J. Wakefield, same address.*
103646	Priscilla . .	..	Toronto, Ont., 1897 .	Kingston, Ont. .	1897	W.	53 2	9 2	4 6	14	20	15	Thomas W. Wood, P.O. Box, 183, Orillia, Ont.
149023	Prizeman .	K.T.G.S	Hull, 1925 . .	Selby . . .	1925	S.	100 0	25 1	12 3	1	226	88	United Towing Co., Lim., 11, Nelson St., Hull. *Thomas C. Spink, same address.*
147985	Procris . .	K.R.S.T	Glasgow, 1924 . .	Glasgow . .	1924	S.	220 3	34 3	20 6	746	1320	144	J. & P. Hutchison, Lim., 31, Hope St., Glasgow. *Sydney G. Francis, same address.*
107724	Procter . .	..	Vancouver, B.C., 1900	Nelson . . .	1900	W.	65 0	14 4	5 2	29	43	13	William A. Foote, General Delivery, Revelstoke, B.C.
128017	Professor. .	H.Q.K.F	Liverpool, 1910. .	Belfast . . .	1910	S.	350 2	46 1	27 0	2271	3596	350	Charente Steam Ship Co., Lim., Mersey Chambers, Liverpool. *Charles Blackburn, same address.*
127361	Proficiency .	..	Banff, 1913 . .	Banff . . .	1913	W.	85 5	19 1	8 8	34	82	27	×David Falconer, St. Catherine St., Banff.
124445	**Profluent .	..	Buckie, 1925 . .	Montrose . .	1907	S.	84 7	18 7	8 5	35	92	25	×John Smith, Sen., 1, Gordonsburgh, Buckie, Banff.
117288	Progres . .	..	St. John's, N.F.L., 1903	Yarmouth, N.S. .	1886	W.	67 6	15 5	9 3	48	68	20	Michael E. Martin, St. John's, N.F.L.
127281	Progress . .	..	Buckie, 1919 . .	Buckie . . .	1907	W.	85 2	18 6	9 1	27	84	31	×James Cowie, Edengarioch, Cluny Terrace, Buckie, Banff.

* Formerly the "Shakespeare." † Formerly the "Queen Alexandra." ‡ Turbines. ‖ Foreign names "Gilchrist" and "Lupus." ** Formerly the "Victoria."

Digitized by Google

Official No.	Name of Ship.	International Code Signal (if any).	Port and Year of Registry.	Where and When Built.	Material.	Dimensions. Length.	Breadth.	Depth of Hold.	Registered Tonnage. Net Tonnage.	Gross Tonnage.	Horse Power of Engines	Owner, or Part Owner, and Manager (if recorded). × Signifies *Managing Owner*. Italics signify *Manager*.
						ft. 10ths	ft. 10ths	ft. 10ths				
117586	*Progress	T.V.S.W	Dunedin, N.Z., 1922.	Pt. Chalmers, N.Z. 1882; Rebuilt 1919; Connected Steamship 1922	I.	129 0	25 3	10 1	181	353	28	Holm Shipping Co., Lim., Wellington, N.Z. *Sydney Holm, 33, Johnston St., Wellington, N.Z.*
109666	Progress	..	Fleetwood, 1899	Fleetwood 1899	W.	52 0	13 0	4 8	9	19	15	Urban District Council of Fleetwood, Town Hall, Fleetwood, Lancashire. *William Fish, 73, North Church St., Fleetwood.*
120137	Progress	..	Shanghai, 1905	Shanghai 1904	W.	50 0	8 9	4 3	5	17	6	Henry Keswick, Shanghai, China.
146522	Progress G.E.R.	..	London, 1922	Stockton 1888	S.	99 3	27 5	10 2	121	245	30	London & North Eastern Railway Co., Marylebone Station, London. *Robert Drummond, L. & N.E. Rly. Co., Lowestoft.*
117503	Progressive	..	Peterhead, 1916	Leith 1902	W.	77 2	18 3	8 6	26	68	20	Richard Irvin & Sons, Lim., North Shields. *Sir John H. Irvin, K.B.E., Albert Quay, Aberdeen.*
122158	Progressive	..	Vancouver, B.C., 1906	Vancouver, B.C. 1906	W.	77 6	18 0	8 8	2	79	35	Kingcome Navigation Co., Lim., 1204, Standard Bank Building, Vancouver, B.C.
138308	Projective	..	Vancouver, B.C., 1916	Vancouver, B.C. 1916	W.	65 0	18 0	7 9	48	71	17	Blue Band Navigation Co., Lim., Johnson's Wharf, Vancouver, B.C.
122791	Prolific	..	North Shields, 1924	Lowestoft 1906	W.	73 4	17 8	8 5	39	60	15	Robert Gilhespy, 62, Holywell Avenue, Monkseaton, Northumberland. *William J. McNaughton, 78, Hudson St., North Shields.*
119174	Prome	..	Glasgow, 1904	Dumbarton 1904	S.	250 0	37 1	10 3	474	752	203 Pa.	Irrawaddy Flotilla Co., Lim., 153, St. Vincent St., Glasgow. *Robert Galloway, same address.*
127044	Promotive	..	Buckie, 1908	Yarmouth 1908	S.	82 6	18 8	9 3	32	78	30	×William Cowie, 5, Titness St., Buckie.
81083	Prompt	..	Colombo, 1896	Renfrew 1895	S.	72 0	15 1	7 6	28	62	30	Sarafally, Fakrodeen, 57, Bankshall St., Colombo, Ceylon.
139626	Promus	J.S.K.W	Cardiff, 1918	Stockton-on-Tees 1918	S.	370 1	51 4	24 0	2170	4144	361	Tempus Shipping Co., Lim., 108, 109, Bute St., Cardiff. *Sir William H. Seager, same address.*
131153	Pronative	..	Vancouver, B.C., 1912	Vancouver 1912	W.	57 3	17 0	7 5	37	55	16	Blue Band Navigation Co., Lim., Johnson's Wharf, Vancouver, B.C.
122785	Prosit	..	Lowestoft, 1906	Lowestoft 1906	W.	82 8	18 8	8 7	40	77	24	×Alfred Strowger, St. Edmunds, Kessingland, Suffolk.
117470	†Prospect	..	Grimsby, 1926	Lowestoft 1903	W.	79 5	18 4	8 0	32	62	25	×Charles A. Hardy, Fish Docks, Grimsby.
127318	Prospective	..	Banff, 1910	Banff 1910	W.	82 1	18 7	9 1	31	75	20	×John Wood, 11, Campbell St., Banff.
132189	Prospects Ahead.	..	Peterhead, 1922	Sandhaven 1919	W.	86 9	19 8	9 9	40	95	42	×Alexander Reid, 22, Skelton St., Buchanhaven, Peterhead.
93653	‡Prosper	..	London, 1926	Groningen, Holland 1900	S.	65 0	15 6	7 7	2	50	50	James Dredging, Towage & Transport Co., Lim., 3, Little George St., London, S.W.1. *Robert E. V. James, same address.*
141198	Prosperative	..	Vancouver, B.C., 1918	Bernicia, Cal. 1891	W.	71 8	20 6	10 2	44	89	17	Blue Band Navigation Co., Lim., Johnson's Wharf, Vancouver, B.C.
118129	Prospero	H.B.G.T	St. John's, N.F.L., 1911.	Port Glasgow 1904	S.	204 8	31 2	20 5	599	978	175	Government of Dominion of Newfoundland.
125949	Protect Me	..	Peterhead, 1908	Aberdeen 1908	S.	86 6	18 6	9 0	37	88	32	×Peter Duthie, Hay Crescent, Peterhead.
131025	Protective	..	New Westminster, B.C., 1919.	Vancouver 1912	W.	67 5	17 5	7 6	50	73	20	Monarch Towing and Trading Co., Lim., 902, Front St. West, New Westminster, B.C.
113744	Protector	V.Q.H.C	Boston, 1904	Greenock 1904	S.	108 8	21 1	9 4	70	161	70	Eastern Sea Fisheries Joint Committee, King's Lynn. *Herbert Donnison, Boston.*
117441	Protector	..	Stornoway, 1916	Lowestoft 1902	W.	79 0	17 9	8 0	36	58	18	×John MacKenzie, 30, James St., Stornoway.
104155	Protector	..	Maryport, 1907	Sunderland 1899	S.	66 0	14 0	7 7	17	45	25	×George T. Kerr, 56, Janet St., South Byker, Newcastle-on-Tyne.

* Formerly a sailing vessel.

† Foreign name "Rescue II," formerly the "Rescue."

‡ Formerly the "T. Brown."

Digitized by Google

128014	Protesilaus	H.Q.G.V	Liverpool, 1910	Hebburn-on-Tyne	1910	S.	484	9	60	4	39	5	6118	9547	850	China Mutual Steam Navigation Co., Lim., India Buildings, Liverpool. *Lawrence D. Holt, same address.*
146447	*Protos	K.Q.W.G	London, 1924	Newcastle-on-Tyne.	1903	S.	230	6	34	0	15	0	707	1171	146	Byron Steamship Co., Lim., Port of London Bldg., Seething Lane, London, E.C. *Michael A. Embiricos, same address.*
125533	Provider	..	Lowestoft, 1916	Appledore	1907	S.	86	7	18	7	8	6	35	99	25	C. & R. Harvey, Lim., Lowestoft. *Charles Harvey, Sea View, Kessingland, Suffolk.*
138571	†Provincial II	..	Port Arthur, Ont., 1927.	Collingwood, Ont.	1917	W.	97	0	23	5	10	2	58	190	35	Provincial Paper, Lim., Toronto, Ont.
127494	Provost (The)	..	Inverness, 1908	Govan	1908	S.	86	5	18	5	8	8	35	93	39	Richard Irvin & Sons, Lim., North Shields. *Sir John H. Irvin, K.B.E., 86, Queen's Rd., Aberdeen.*
123740	Prudence	H.J.R.F	London, 1906	North Shields	1906	S.	135	5	23	2	11	8	116	258	85	Corporation of Trinity House, Trinity House, London. *Marshall K. Smith, same address.*
147326	‡Prunus	K.T.C.S	London, 1927	Scotstoun, Glasgow.	1925	S.	411	8	55	4	26	3	3124	5017	505	Venatus Shipping Co., Lim., Bevis Marks House, 23/4, Bevis Marks, London, E.C.3. *Howard Houlder, same address.*
142859	‖Ptarmigan	K.D.S.P	London, 1921	Ardrossan	1920	S.	161	4	25	2	9	7	204	499	59	General Steam Navigation Co., Lim., 15, Trinity Sq., London, E.C. 3. *Willoughby K. John, same address.*
138466	**Puckasaw	..	Sault Ste. Marie, 1919	Sturgeon Bay, Wisconsin.	1910	W.	96	0	26	0	12	4	93	231	65	Spanish River Pulp & Paper Mills, Lim., Sault Ste. Marie, Ont.
98346	Pudukotta	..	Calcutta, 1903	Calcutta	1903	Cmp.	86	9	14	3	6	1	26	58	24	Madura Company, Limited, Calcutta.
124807	Puffin	..	Hull, 1907	Goole	1907	S.	110	0	21	6	11	6	73	199	55	Kelsall Brothers & Beeching, Lim., St. Andrew's Dock, Hull. *John Slater, 7, East India Avenue, London, E.C. 3.*
111363	Puffin	H.V.W.S	Liverpool, 1900	Troon	1900	S.	150	0	25	0	9	9	141	371	93	Zillah Shipping & Carrying Co., Lim., 7, Chapel Street, Liverpool. *Robert J. Wakefield, same address.*
129429	Pugno	..	Glasgow, 1909	Dumbarton	1909	S.	95	4	21	1	6	3	41	92	8	Irrawaddy Flotilla Co., Lim., 153, St. Vincent St., Glasgow. *Robert Galloway, same address.*
151340	Puki	..	Auckland, 1921	Auckland	1904	W.	40	9	9	0	3	9	7	10	4	Waikato Shipping Co., Lim., Hamilton, N.Z.
131509	Pulganbar	H.V.M.F	Sydney, N.S.W., 1912	Grangemouth	1912	S.	225	0	35	1	12	5	474	1160	325	North Coast Steam Navigation Co., Lim., Sydney, N.S.W.
149732	Pulpit Point	K.V.J.S.	London, 1926	Port Glasgow.	1926	S.	460	0	62	8	36	4	5208	8621	666	Vacuum Oil Co., Lim., Caxton House, Tothill St., London, S.W.1. *Ernst Smith, same address.*
104693	††Pulteney	R.G.W.S	Falmouth, 1906	Troon	1899	S.	145	2	23	6	10	0	129	326	79	Harvey & Co., Lim., Hayle, Cornwall. *Charles V. Wills, same address.*
111025	‡‡Puma	H.C.S.W	Glasgow, 1908	Dundee	1899	S.	265	0	35	2	15	5	525	1226	435	Burns & Laird Lines, Lim., 29, Cockspur St., London, S.W.1. *Sir Alfred H. Read, same address.*
134135	Puncher	..	London, 1920	Sorel, Que.	1914	S.	54	7	14	6	7	0	7	45	14	Whitehaven Harbour Commissioners, Whitehaven, Cumberland. *John Tyson, same address.*
143414	Pundit	K.C.M.B	London, 1919	Wallsend-on-Tyne	1919	S.	400	3	52	4	28	4	3199	5305	517	Asiatic Steam Navigation Co., Lim., 45, St. Mary Axe, London, E.C.3. *Alfred G. Turner, same address.*
89156	Pungah	V.B.C.N	Penang, 1923	{Sungei Nyok, P.W.	1913	S.	113	2	19	5	6	8	70	143	30	Straits Steamship Co., Lim., Ocean Bldgs., Collyer Quay, Singapore.
133151	Punjab	..	Glasgow, 1913	{Reconstructed Dumbarton	1923 1913	S.	313	2	46	0	10	8	913	1248	203 Pa.	Irrawaddy Flotilla Co., Lim., 153, St. Vincent St., Glasgow. *Robert Galloway, same address.*
127897	Pupuke	..	Auckland, N.Z., 1910	Auckland, N.Z.	1909	W.	100	0	21	0	8	0	68	138	50	Devonport Steam Ferry Co., Lim., Auckland, N.Z.
76084	Purau	..	Auckland, 1920	Poplar, London	1902	S.	70	0	16	0	6	0	93	50	30	Auckland Dredging Co., Lim., Auckland, N.Z.
123748	Purfleet	..	London, 1906	Greenwich	1906	S.	70	0	18	0	9	7	4	73	70	Cory Lighterage Lim., Cory Bldgs., Fenchurch St., London. *Reginald J. Speller, same address.*
143094	‖‖Puriri	J.W.Q.M	London, 1925	Flensburg	1915	S.	475	6	60	9	33	0	5038	8047	818	Federal Steam Navigation Co., Lim., 2, Fenchurch Avenue, London, E.C.3. *Charles J. Cowan, same address.*

* Formerly the "Anglos" and foreign name "Beijerland." † Formerly the "Peter Pan Second." ‡ Formerly the "City of Stockholm." ‖ Formerly the "Glanton."
** Formerly the "John Hunsader." †† Formerly the "Barrow Castle." ‡‡ Formerly the "Duke of Rothesay." ‖‖ Formerly the "Tremere" and "Augsburg."

Digitized by Google

Official No.	Name of Ship.	International Code Signal (if any).	Port and Year of Registry.	Where and When Built.	Material.	Dimensions. Length.	Breadth.	Depth of Hold.	Registered Tonnage. Net Tonnage.	Gross Tonnage.	Horse Power of Engines.	Owner, or Part Owner, and Manager (if recorded). × Signifies *Managing Owner*. Italics signify *Manager*.
						ft. 10ths.	ft. 10ths.	ft. 10ths.				
112080	*Purity	..	Kenora, Ont., 1917	Rat Portage, Ont. 1902; Rebuilt Rainy River, Ont. 1914	W.	56 3	13 5	6 0	33	48	3	Western Canada Flour Mills Co., Lim., 74, King St. East, Toronto, Ont.
106404	†Purley Beeches	K.V.R.P	London, 1927	Sunderland 1895	S.	340 0	45 5	24 0	2426	3325	300	T. E. Evans & Co., Lim., 112-113, Fenchurch St., London, E.C.3. *Thomas E. Evans, same address.*
128484	‡Purley Downs	H.N.D.Q	London, 1917	Hebburn-on-Tyne 1908	S.	340 6	50 5	24 7	2530	3929	314	T. E. Evans & Co., Lim., 112-113, Fenchurch St., London, E.C.3. *Thomas E. Evans, same address.*
149786	‖Purley Oaks	..	London, 1927	Sunderland 1907	S.	378 0	52 3	24 4	2686	4288	392	T. E. Evans & Co., Lim., 112-113, Fenchurch St., London, E.C.3. *Thomas E. Evans, same address.*
115162	Purpura	V.L.S.R	London, 1920	Stockton 1904	S.	349 5	50 0	27 6	2729	4409	371	Anglo-Saxon Petroleum Co., Lim., St. Helen's, Court, Leadenhall St., E.C. 3. *Andrew Agnew, same address.*
119653	Pursuit	..	Peterhead, 1918	Buckpool 1904	W.	79 0	19 3	8 6	22	72	24	×Alexander Wood, jun., 66, St. Peter's St., Peterhead, Aberdeen.
108088	Putiki	Q.H.W.R	Wellington, N.Z., 1905	Auckland, N.Z. 1904	I.	150 4	25 1	10 2	168	433	60	Richardson & Co., Lim., Napier, N.Z.
118360	**Putney	V.L.S.H.	London, 1926	South Shields 1903	S.	341 4	46 6	24 8	2300	3569	320	Britain Steam Ship Co., Lim., 7, Whittington Avenue, London, E.C. *Stanley H. Burgess, same address.*
128270	Pyalo	..	Glasgow, 1909	Dumbarton 1909	S.	90 5	21 1	6 3	39	86	8	Irrawaddy Flotilla Co., Lim., 153, St. Vincent St. Glasgow. *Robert Galloway, same address.*
89440	††Pyap	..	Adelaide, S.A., 1898	Mannum, S.A. 1896	Cmp.	94 0	16 8	4 0	79	117	10 Pa.	Eudunda Farmers' Co-operative Society, Lim., Adelaide, S.A.
104489	Pyefleet	..	Colchester, 1896	Wyvenhoe 1895	S.	46 0	16 0	5 2	12	27	24 Pa.	Colne Fishery Co., Brightlingsea, Essex. *George L. Trussell, 58, North Hill, Colchester.*
95407	Pylades	V.F.T.B	Methil, 1919	Workington 1903	S.	182 8	27 9	12 3	294	705	85	×Matthew Taylor, High St., Methil, Fifeshire.
145917	Pyro	..	Liverpool, 1922	Oulton Broad 1921	W.	87 0	21 9	10 3	74	144	40	"Pyro" Steam Flat Co., 416, Tower Bldg., 22, Water St., Liverpool. *Thomas J. May, same address.*
98592	Pyrope	M.B.C.F	Glasgow, 1890	Bowling 1890	I. & S.	165 2	26 1	10 9	180	452	60	×William F. Robertson and ×John M. Robertson, 45, West Nile St., Glasgow.
137410	Pyrrhus	J.H.D.R	Liverpool, 1914	Belfast 1914	S.	455 5	56 5	32 5	4818	7633	835	Ocean Steam Ship Co., Lim., 1, India Buildings, Liverpool. *Lawrence D. Holt, same address.*
102126	‡‡Pyrula	J.P.F.S	London, 1917	Belfast 1893	S.	500 5	60 2	34 0	5285	8455	708	Anglo-Saxon Petroleum Co., Lim., St. Helen's Court, Gt. St. Helen's, London, E.C.3. *Andrew Agnew, same address.*
94319	Python	..	London, 1887	Hull 1887	I.	57 0	13 5	6 5	10	37	30	A. R. & S. Sales, Lim., Sales Wharf, Globe Lane, Woolwich, Kent. *Arthur Sales, same address.*
134498	Q.H.C. Dredge No. 2.	..	Quebec 1915	Renfrew 1914	S.	152 0	34 1	11 8	264	520	54	Quebec Harbour Commissioners, Quebec.
96899	Quadra	..	Vancouver, B.C., 1916	Paisley 1891	S.	174 5	31 1	13 6	375	683	120	Canadian Mexican Shipping Co., Lim., 506, Winch Bldg., Vancouver, B.C.
123593	Quail	H.J.R.V	Grimsby, 1906	Beverley 1906	S.	130 0	22 5	11 4	108	265	80	Thomas Baskcomb, Lim., Fish Dock Rd., Grimsby. *Thomas W. Baskcomb, same address.*
154584	Quail	..	Ottawa, Ont., 1927	Toronto, Ont. 1927	S.	50 3	11 0	5 6	5	28	3	Canadian International Paper Co., 1155, Beaver Hall Sq., Montreal.

* Formerly the "Five Roses."
‖ Foreign name "Morawitz."
† Foreign name "Ellen Jensen" formerly the "Elm Branch."
** Formerly the "Tapton."
†† Formerly a sailing vessel.
‡ Formerly the "Cromerton" and "Gwladys."
‡‡ Formerly the "Bayleaf."

Digitized by Google

130607	*Qualicum	..	Victoria, B.C., 1911	Philadelphia, U.S.A.	1904	S.	96 0	22 0	11 9	98	200	43	Canadian Pacific Railway Co., Montreal.		
148411	Quality	..	Hull, 1925	Beverley	1898	S.	42 4	14 1	6 9	17	32	3	Hull Trawlers' Supply Co., Lim., St. Andrew's Dock, Hull. *Henry F. Parker, same address.*		
73350	Quandong	..	Sydney, N.S.W., 1876	Balmain, N.S.W.	1874	W.	106 6	18 3	5 8	63	101	35 Pa.	Balmain Steam Ferry Co., Lim., Sydney, N.S.W.		
110938	Quassia	R.M.Q.G	Grimsby, 1900	Grimsby	1899	I.	116 2	21 5	11 2	98	207	58	×Thomas W. Baskcomb, Highfield, Welholme Rd., Grimsby.		
133541	Quaysider	J.D.L.S	Newcastle, 1913	South Shields	1913	S.	175 3	28 2	11 0	239	595	95	"T" Steam Coasters, Lim., Custom House Chambers, Newcastle-on-Tyne [*address.* *Noel S. Robinson and Thomas E. Brown, same*		
122405	Quebec	..	Montreal, 1907	Sorel Rebuilt	1865 1907	S.	311 0	64 1	12 0	2013	3498	120 Pa.	Canada Steamship Lines, Lim., 9, Victoria Square, Montreal,.		
148833	Quebec City	K.W.J.Q	Bideford, 1927	Sunderland	1927	S.	400 5	54 3	25 6	2877	4745	484	St. Just Steamship Co., Lim., Merthyr House, Cardiff. *Douglas Smith, same address.*		
148518	Queda	K.R.V.T	London, 1924	West Hartlepool	1924	S.	487 0	60 7	29 9	4760	7766	934	British India Steam Navigation Co., Lim., 122, Leadenhall St., London, E.C.3 *Rt. Hon. Viscount Inchcape, G.C.S.I., G.C.M.G., K.C.I.E., same address.*		
130979	†Quedoc	T.P.H.Q	Fort William, Ont., 1926	Cleveland, Ohio Rebuilt, Montreal	1890 1923	S.	346 4	40 2	22 0	1874	3072	192	Paterson Steamships, Lim., Yonge St., Fort William, Ont.		
43154	Queen	..	Adelaide, S.A., 1880	Goolwa, S.A.	1865	I.	103 3	18 5	5 7	91	165	16 Pa.	W. H. Bruce, Lim., Page St., Adelaide, S. Aust.		
88126	Queen	H.N.T.D	Ardrossan, 1920	Holland	1883	I.	110 2	19 7	8 9	76	169	70 Pa.	Mrs. Lillian I. Nelson, "Silverlea," Central Gardens, Harton, South Shields. *Thomas H. Nelson, same address.*		
114285	Queen	..	Buckie, 1926	Torry, Aberdeen	1906	S.	84 0	18 1	8 8	34	93	26	×John Imlach, 199, Craigview, Portessie, Banff.		
113203	Queen	..	Grimsby, 1900	Hull	1900	I.	100 0	21 0	11 0	62	161	50	"Queen" Steam Fishing Co., Lim., Grimsby. *Chas. A. Osborne, same address.*		
99580	Queen	M.V.P.C	Hull, 1892	Hull	1892	I.	125 4	22 0	10 5	72	190	60	Humber Conservancy Board, Hull. *Arthur E. Butterfield, same address.*		
89570	Queen	..	London, 1884	Blackwall	1880	I.	63 3	13 7	7 0	2	34	30	Samuel Williams & Sons, Lim., 8, Lloyds Ave., London, E.C.3. *Alfred Williams, same address.*		
87434	Queen	..	Portsmouth, 1884	Gosport	1884	W.	61 1	15 7	5 3	16	36	14	Port of Portsmouth Floating Bridge Co., Gosport, Hants. *Harry Sinclair, 6, Beach St., Gosport.*		
92335	Queen	..	Quebec, 1886	Levis, Quebec	1886	W.	117 0	31 6	14 8	182	285	74	La Traverse de Levis, Ltée., 26, Dalhousie St., Quebec.		
114559	Queen	..	Southampton, 1902	Whiteinch	1902	S.	200 3	24 1	8 3	145	345	143 Pa.	Southampton, Isle of Wight, and South of England Royal Mail Steam Packet Co., Lim., 2, High St., Southampton. *Fred. J. Burnett, same address.*		
134285	Queen	..	Vancouver, B.C., 1925	New Westminster, B.C.	1914	W.	84 7	20 6	8 0	68	115	23	Dominion Tug & Barge Co., Lim., 815, Hastings St., West Vancouver, B.C.		
117556	Queen (The)	..	Yarmouth, 1904	Lowestoft	1904	W.	81 0	18 5	8 1	33	65	28	×William H. Carter, 4, Alpha Rd., Southtown, Gt. Yarmouth.		
113614	Queen Alexandra.	S.N.F.P	Fleetwood, 1920	Hull	1901	I.	121 7	21 5	12 0	93	231	63	Mason Trawlers, Lim., 200, Dock St., Fleetwood. *Thomas Cardwell, same address.*		
133045	Queen Alexandra.	..	Glasgow, 1912	Dumbarton	1912	S.	270 3	32 1	11 0	326	785	400	Turbine Steamers, Lim., 99, Great Clyde St., Glasgow. *John Williamson, same address.*		
114840	Queen Alexandra.	T.G.H.S	London, 1902	Leith	1902	S.	135 0	22 5	13 8	101	267	65	Royal National Mission to Deep Sea Fishermen, 181, Queen Victoria St., London. *Frederick W. Willway, same address.*		
142628	‡Queen Eleanor	K.Q.C.W	Glasgow, 1924	Sunderland	1918	S.	400 3	52 3	28 4	3204	5271	517	Queen Line, Lim., 70, Wellington St., Glasgow. *Robert J. Dunlop, same address.*		
147670	Queen Elizabeth.	..	London, 1924	Oxford	1924	S.	110 0	16 7	5 0	58	91	‖160	Joseph Mears Launches & Motors, Lim., 5, Hill St., Richmond, Surrey. *Joseph T Mears, same address.*		
133048	Queen Empress	..	Glasgow, 1912	Port Glasgow	1912	S.	210 0	25 6	8 4	164	411	122 Pa.	Williamson-Buchanan Steamers, Lim., 99, Great Clyde St., Glasgow. *John Williamson, same address.*		

* Formerly the "Colima." † Formerly the "Kamaris" and "Mariska." ‡ Foreign name "Sierra Blanca" and formerly the "War Cygnet." ‖ I.H.P.

Digitized by Google

Official No.	Name of Ship.	International Code Signal (if any).	Port and Year of Registry.	Where and When Built.	Material.	Dimensions. Length.	Breadth.	Depth of Hold.	Registered Tonnage. Net Tonnage.	Gross Tonnage.	Horse Power of Engines.	Owner, or Part Owner, and Manager (if recorded). × Signifies *Managing Owner*. Italics signify *Manager*.
						ft. 10ths.	ft. 10ths.	ft. 10ths.				
146417	*Queen Maeve	..	Dublin, 1924	Greenock 1903	S.	365 1	50 1	27 5	2478	4634	†2200	Irish American Oil Co., Lim., 1 & 2, Upper O'Connell St., Dublin. *Philip J. Lawrence, same address.*
95219	Queen Margaret	..	Leith, 1890	Leith 1889	W.	32 1	8 4	4 2	3	6	5	×Hugh Mackintosh, South Queensferry, Linlithgowshire.
120567	‡Queen Mary	..	Glasgow, 1914	Yoker 1905	S.	130 0	18 5	6 8	53	116	53 Pa.	London Midland & Scottish Railway Co., Euston Station, London. *Lachlan H. Gilchrist, 9, Belmar Terrace, Pollokshields, Glasgow.*
132310	Queen Mary	T.M.K.Q	Lagos, Nigeria, 1919	Renfrew 1913	S.	170 7	34 1	12 8	338	636	137	Government of Nigeria.
147886	‖Queen Maud	K.Q.G.N	Glasgow, 1924	Hong Kong 1919	S.	400 2	52 3	28 5	3135	5209	517	Queen Line, Lim., 70, Wellington St., Glasgow. *Thomas Dunlop, Junr., same address.*
139973	Queen Mother	..	Bristol, 1922	Oulton Broad, Lowestoft. 1916	W.	93 6	21 4	10 1	44	126	29	Bristol Pilots Steam Cutter Co., Lim., 11, Heywood Terrace, Pill, Somerset. *Frank O. Ellis, same address.*
142767	**Queen Olga	J.V.W.P	Glasgow, 1924	Greenock 1919	S.	400 1	52 3	28 5	3161	5242	517	Cadogan Steamship Co., Lim., 16, St. Helen's Place, London, E.C. *Thomas Dunlop, Junr., 70, Wellington St., Glasgow.*
146416	††Queen Tailte	..	Dublin, 1924	Germany 1914	S.	387 7	51 7	28 7	2889	5088	505	Irish American Oil Co., Lim., 1 & 2, Upper O'Connell St., Dublin. *Philip J. Lawrence, same address.*
148472	Queen Tut	..	Hull, 1925	(a) (a)	I.	56 1	11 1	6 5	1	29	13	×Peter Foster, 32, High St., Kingston-on-Hull
145271	Queen Witch	..	London, 1921	Hull 1915	S.	120 1	16 3	7 2	94	138	(a)	James Dredging Towage & Transport Co., Lim., 3, Little George St., Westminster, S.W.1. *Robert E. V. James, same address.*
119131	Queen of Scots	V.S.D.C	Glasgow, 1904	Govan 1904	S.	175 7	28 4	13 3	292	606	100	Thomas H. Coats, Levernholm, Nitshill, Renfrew.
126415	Queen of Temagami.	..	Ottawa, 1923	Temagami, Ont. 1909	S.	71 5	12 6	6 0	25	36	12	Upper Ottawa Improvement Co., Lim., 194, Middle St., Ottawa, Ontario.
92972	Queen of the Broads.	..	Yarmouth, 1896	Cobholm Island 1889	S.	69 7	12 1	4 2	19	42	14	Yarmouth and Gorleston Steamboat Co., Lim., Yarmouth. [*Yarmouth.* *Leonard R. Platford, 12, Station Rd., Southtown.*
114925	Queen of the Fal	..	Truro, 1912	Falmouth 1912	S.	81 0	18 5	7 0	31	71	28	River Fal Steamship Co., Lim., Falmouth. *Albert E. Benney, 13, Frobisher Terrace, Falmouth, and William J. Thomas, Strathmore, Trevethen Rd., Falmouth.*
137598	Queen of the Fleet.	..	Yarmouth, 1917	Lowestoft 1917	W.	88 4	20 0	9 4	45	96	40	×Chas. A. Webster, 18, Mariners Rd., Gt. Yarmouth.
90567	Queen of the Isles	..	Toronto, Ont., 1885	Orillia, Ont. 1885	W.	72 0	11 0	4 3	27	40	11	Muskoka Leather Co., Lim., Toronto, Ont.
124241	Queen of the Lake	..	Glasgow, 1907	Ayr 1907	S.	110 1	20 1	9 3	69	152	43	Caledonian Steam Packet Co., Lim., 302, Buchanan Street, Glasgow. *Charles A. Bremner, 3, Mona Terrace, Gourock.*
104636	Queen o' the May	N.W.K.F	South Shields, 1921	Pointhouse 1895	S.	127 0	22 0	10 1	124	240	39	Tyne Pilotage Commissioners, 11, Green's Place, South Shields. *Lewis M. Lamb, same address.*
98936	‡‡Queen of the South	M.D.S.L	London, 1891	Dumbarton 1891	S.	200 0	24 1	7 6	143	332	117	New Medway Steam Packet Co., Lim., 280, High St., Rochester, Kent. *Edward Scoones, same address.*
148625	Queen of the Thames.	..	London, 1925	Reading 1925	W.	94 8	16 3	5 4	45	71	14	×Edward J. Maynard, 233, Caversham Rd., Reading.
91356	Queen of the Usk	T.R.S.B	Middlesbrough, 1901	Newport 1885	I	86 0	16 4	10 1	15	91	60	×John Davies, 54, Mount Stuart Square, Cardiff.
145201	Queenforth	K.L.B.W	London, 1921	Goole 1911	S.	100 0	23 1	10 4	9	204	90	Pearson & Dorman Long, Lim., 199, Victoria St., London, S.W.1. *John A. Selway, same address.*

* Formerly the "Oswego." † I.H.P. ‡ Formerly the "Earl Godwin." †† Formerly the "Westwego." ‖ Foreign name "Evangelos." ‡‡ Formerly the "Woolwich Belle." ** Formerly the "Bembridge" and "War Anchusa."

Digitized by Google

120511	Queenie	H.C.K.J	Liverpool, 1917	Workington	1905	S.	135	9	24	0	9	8	130	329	54	John S. Monks, Lim., 3, Rumford St., Liverpool. *John S. Monks, same address.*
132678	*Queenmere	..	London, 1921	New Holland	1911	S.	54	0	14	8	6	7	1	40	26	James Dredging Towage & Transport Co., Lim., 3, Little George St., Westminster, S.W.1. *Robert E. V. James, same address.*
147578	Queenmoor	K.P.W.L	London, 1924	South Shields	1923	S.	405	0	53	6	26	5	2986	4862	551	Moor Line, Lim., Moor Bldgs., Pilgrim St., Newcastle-on-Tyne. *John G. Humble, same address.*
129522	†Queensbury	H.R.Q.S	Glasgow, 1910	Dumbarton	1910	S.	377	0	52	2	25	5	2829	4385	366	Alexander Shipping Co., Lim., 4, St. Mary Axe, London, E.C.3. *Chas. E. Alexander, same address.*
74655	Queenscliffe	..	Pt. Moresby, 1922	Yarra Bank	1876	I.	102	0	16	0	8	6	68	109	36	Steamships Trading Co., Lim., Port Moresby, Papua.
136710	Queensferry	J.G.V.R	Liverpool, 1921	Sudbrook, Monmouth.	1914	S.	166	5	27	7	11	2	207	472	60	London Midland & Scottish Railway Co., Euston Station, London. *Alexander Newlands, same address.*
97530	Queensland	L.S.T.B	Sunderland, 1890	Sunderland	1890	S.	360	0	48	0	24	7	2420	3840	350	Queensland Steamship Co., Lim., Tavistock House, Sunderland. *Ralph M. Hudson, same address.*
135881	Queensland Transport.	J.C.D.V	Hartlepool, West 1913	West Hartlepool	1913	S.	385	0	52	0	27	1	2922	4669	376	Empire Transport Co., Lim., 53, Leadenhall St., London. *Frank H. Houlder, 6, Lloyds Avenue, E.C.*
96113	Queenstown	..	Gloucester, 1925	Belfast	1892	S.	92	0	16	6	6	4	39	88	17	× William Jones, Docks, Lydney, Gloucestershire.
147776	Queenswood	K.S.H.L	Middlesbrough, 1925	Schiedam, Holland.	1925	S.	370	5	56	3	25	4	2790	4537	224	Joseph Constantine Steamship Line, Lim., Maritime Buildings, Middlesbrough. *Robert A. Constantine and William W. Constantine, same address.*
148094	Queenworth	K.R.M.S	Newcastle, 1924	Sunderland	1924	S.	275	0	39	9	18	1	1151	2047	222	Watergate Steam Shipping Co., Lim., Watergate Bldgs., Newcastle-on-Tyne. *Robert S. Dalgliesh, same address.*
105054	Quenast	..	Hull, 1895	Beverley	1895	S.	74	1	15	0	8	0	40	82	14	× Nelson Blow, River Head, Grimsby.
115764	‡Quenast	V.C.B.R	London, 1906	Paisley	1903	S.	165	5	28	2	12	0	280	569	78	London Granite Co., Lim., 16, Water Lane, London. *Frederick R. Wettern, same address.*
132126	Quercia	..	Grimsby, 1912	Beverley	1912	S.	130	1	22	2	12	2	144	288	89	Great Grimsby & East Coast Steam Fishing Co., Lim., Fish Docks, Grimsby. *Walter W. Butt, same address.*
149939	Quercus	K.W.Q.R	London, 1927	Port Glasgow	1927	S.	385	0	52	0	26	6	2897	4564	477	Arbor Shipping Co., Lim., Bevis Marks House, 23/24, Bevis Marks, London, E.C.3. *Howard Houlder, same address.*
148548	Querimba	K.S.F.G	London, 1925	Sunderland	1924	S.	487	0	60	9	39	1	4472	7769	934	British India Steam Navigation Co., Lim., 122, Leadenhall St., London, E.C.3. *Rt. Hon. Viscount Inchcape, G.C.S.I., K.C.I.E., G.C.M.G., same address.*
147210	Quernmore	K.N.W.H.	Liverpool, 1923	Haverton Hill-on-Tees	1922	S.	363	5	52	1	23	8	2117	3787	358	Johnston Line, Lim., Royal Liver Bldg., Liverpool. *Robert Sargeant, same address.*
126245	Quesnel	..	Victoria, B.C., 1909	Quesnel, B.C.	1909	W.	70	0	16	2	3	7	77	130	3 Pa.	Telesphore Marion, Quesnel, B.C.
138813	Quetico	..	Kenora, Ont., 1924	Fort Frances	1923	W.	35	0	10	0	4	3	8	18	3	Shevlin Clarke Co., Lim., Fort Frances, Ont.
129953	Quick Set	..	Lowestoft, 1926	Lowestoft	1909	W.	81	4	18	9	9	0	34	78	30	Peacock & Co. (Lowestoft), Lim., Herring Market, Lowestoft. *Arthur Gouldby, The Shrubbery, Kessingland, Lowestoft.*
144781	Quicksand	..	Peterhead, 1924	Oulton Broad	1918	S.	86	2	18	5	9	3	42	96	34	× William Ritchie, 9, Victoria Rd., Peterhead.
128110	‖Quickthorn	H.N.D.K	Liverpool, 1927	Aberdeen	1908	S.	125	3	21	1	8	8	88	235	56	× William J. Ireland, 629, Tower Bldg., Liverpool
148695	Quiloa	K.T.H.N	London, 1925	West Hartlepool	1925	S.	487	1	60	7	29	9	4750	7765	934	British India Steam Navigation Co., Lim., 122, Leadenhall St., London, E.C.3. *Rt. Hon. Viscount Inchcape, G.C.S.I., K.C.I.E., G.C.M.G., same address.*
133328	Quintia	..	Shields, North, 1914	Gt. Yarmouth	1914	W.	87	5	19	3	9	1	31	90	30	Richard Irvin & Sons, Lim., Fish Quay, North Shields. *Sir John H. Irvin, K.B.E., Albert Quay, Aberdeen.*
109837	Quixotic	J.M.V.B	Grimsby, 1898	Hull	1898	S.	115	6	21	0	11	2	79	197	55	Grimsby Steam Fishing Co., Lim., Grimsby. *George E. J. Moody, same address.*

* Formerly the "Clara Marian." † Formerly the "Yonne" and "Strathan." ‡ Formerly the "Dunavon." ‖ Formerly the "Spurnpoint."

Digitized by Google

Official No.	Name of Ship.	International Code Signal (if any).	Port and Year of Registry.	Where and When Built.	Material.	Dimensions. Length.	Breadth.	Depth of Hold.	Registered Tonnage. Net Tonnage.	Gross Tonnage.	Horse Power of Engines.	Owner, or Part Owner, and Manager (if recorded). × Signifies *Managing Owner*. Italics signify *Manager*.
						ft. 10ths.	ft. 10ths.	ft. 10ths.				
122740	*Quorna	T.Q.S.J	Port Adelaide, 1915	Paisley 1912	S.	175 5	28 1	11 6	265	606	86	Adelaide Steamship Co., Lim., Currie St., Adelaide, S.A.
64940	Quorra	..	Lagos, 1909	Renfrew 1909	S.	182 5	35 1	5 7	432	432	145 Pa.	(*b*) Northern Nigeria Government.
87959	Quorra	..	Singapore, 1912	Millwall 1884	S.	125 0	20 2	7 0	74	185	46	Lim Chwee Chian, 132, Cross St., Singapore.
124365	R.A.G.	..	Faversham, 1923	Malta 1905	S.	77 9	17 4	8 7	36	84	32	× Fred Rigden, 23, Nelson Rd., Whitstable, Kent.
150931	R.F.M.	.	Vancouver, B.C., 1923	Vancouver, B.C. 1922	W.	75 9	19 8	8 6	—	103	34	Marpole Touring Co., Lim., 1001, Main St., Vancouver, B.C.
138874	R.W.C.	..	Scarborough, 1919	St. Monance, Fife 1902	W.	70 5	21 1	8 5	26	56	16	× Thomas Round, Roker, Sunderland.
126230	†R. G. Shaw	..	Sarnia, Ont., 1911	Buffalo, U.S.A. 1878	W.	40 0	12 0	6 2	16	28	5	Cleveland-Sarnia Saw Mills Co., Lim., Sarnia, Ont.
149845	R. H. Carr	..	Georgetown, Dem., 1927	Saltney, Cheshire 1927	S.	145 3	27 6	8 7	135	324	50	Northern Aluminium Co., Lim., Bush House, Aldwych, London, W.C. *Charles E. Townsend, same address.*
137110	R. H. Davison	..	Hartlepool, 1916	Aberdeen 1916	S.	115 7	22 3	11 9	91	210	78	Hartlepool Steam Trawling Co., Lim., Fish Quay, Hartlepool. *Robert H. Davison, same address.*
111971	R. H. Dobson	..	Saugeen, Ont., 1902	Goderich, Ont. 1902	W.	75 0	14 7	6 9	30	44	14	Robert H. Dobson, Southampton, co. Bruce, Ontario.
134914	R. J. Killick	..	St. John's, N.F.L., 1916	Eastport, Maine, U.S.A. 1899	W.	62 5	14 6	6 4	15	36	100	Bay of Islands Fisheries Co., Lim., St. John's, N.F.L.
111853	R. J. Morrell	..	OwenSound, Ont., 1901	Meaford 1901	W.	68 0	13 0	6 0	27	40	14	William Pillgrem, Meaford, Ontario.
116472	R. R. Call	..	Chatham, N.B., 1904	Chatham, N.B. 1904	W.	53 6	13 0	5 3	16	23	8	Francis J. Allard, Carleton, Quebec.
130647	R. R. Foster	..	Ottawa, 1912	Ottawa 1912	W.	105 4	22 2	6 6	82	135	5	Richard R. Foster, 99, Irving Ave., Ottawa, Ontario.
144051	R. W. Wheeldon	K.G.P.S	Hull, 1920	Tonsberg, Norway. 1912	S.	95 5	19 0	11 5	—	138	60	United Towing Co., Lim., 11, Nelson St., Hull. *Thomas C. Spink, same address.*
83154	R. Anglin	..	Belleville, Ont., 1886	Kingston, Ont. 1910	W.	97 3	22 9	5 4	52	97	2	Rideau Canal Supply Co., Lim., Ottawa, Ontario.
128563	R. Mackay	..	Greenock, 1919	Yarmouth 1910	W.	81 0	18 3	9 1	25	73	24	× William Craig, 4, Crosshill Villas, Rothesay, Bute.
135095	‡R. Nicholson	J.S.C.H	Leith, 1914	So. Shields 1891	S.	108 5	21 7	12 8	17	200	75	Leith Salvage and Towage Co., Lim., 2, Commercial St., Leith. *George Black, same address.*
90331	Racer	K.F.T.R	Melbourne, 1890	Sunderland 1886	S.	120 0	20 1	12 3	3	185	78	Melbourne Steamship Co., Lim., Melbourne.
100630	‖Racey	..	Port Dover, Ont., 1909	Buffalo, U.S.A. 1903	S.	55 0	14 7	7 6	17	25	4	Port Dover Fish Co., Lim., Port Dover, Ontario.
141965	**Rachael	..	Fleetwood, 1924	Govan 1912	S.	115 9	21 6	11 8	96	216	53	Reliance Trawlers, Lim., 15, Fish Trade Bldgs., Wyre Dock, Fleetwood. *Walter M. Olney, Newport, Cleveleys, Blackpool, Lancs.*
98691	Rachel	..	Middlesbro', 1926	Glasgow 1892	S.	66 0	18 3	8 5	36	87	16	Andrew J. Hutton & Sons, Lim., Dorman Long's Clarence Wharf, Port Clarence, Middlesbrough. *Andrew J. Hutton, Sunnyside, Nunthorpe, Yorks.*
136021	††Rachel Flett	..	Buckie, 1924	Banff 1914	W.	87 6	19 5	9 4	38	91	27	× William S. Flett, Roselea, Findochty, Banff.
125405	Radiant	..	Buckie 1925.	Yarmouth 1907	W.	83 2	19 4	9 8	33	95	24	× John Reid, 46, High St., Buckie.
150044	Radioleine	V.H.K.Q	Cape Town, 1925	Rouen 1912	S.	352 7	47 3	25 0	2413	3876	302	Irvin & Johnson (South Africa), Lim., Fish Quay, Docks, Cape Town, S.A.
142849	‡‡Radix	K.J.T.D	London, 1921	Sunderland 1919	S.	411 8	55 7	34 2	3967	6852	619	Anglo-Saxon Petroleum Co., Lim., Leadenhall St., London, E.C.3. *Andrew Agnew, same address.*

* Formerly the "Warrener." † Foreign name "Harley." ‡ Foreign name "Vulcan." ‖ Foreign name "Planet." ** Foreign name "Koning Albert."

†† Formerly the "Maggie Cowe." ‡‡ Formerly the "Linerton."

Digitized by Google

144278	*Radnor Castle	..	Swansea, 1920	South Bank-on-Tees	1917	S.	125 5	23 4	12 8	107	275	61	Consolidated Fisheries, Lim., Auckland Rd., Fish Docks, Grimsby. *John D. Marsden, same address.*
143441	Radnorshire	K.C.P.R	London, 1919	Sunderland	1919	S.	412 5	55 5	34 4	4133	6723	597	Royal Mail Steam Packet Co., 18, Moorgate, St., London, E.C. *Richard L. Daniel, Atlantic House, Moorgate, E.C. 2.*
111395	Radstock	..	Bridgwater, 1925	Saltney, Flintshire	1925	S.	105 7	22 1	9 0	78	195	36	Southern & London, Midland & Scottish Railway Co.'s, Waterloo and Euston Stations. *George H. Wheeler, 14, Green Park, Bath, Somerset.*
113365	Raeburn	R.Q.K.J	Liverpool, 1900	Partick	1900	S.	405 4	52 2	28 3	4050	6511	592	Liverpool, Brazil and River Plate Steam Navigation Co., Lim., Royal Liver Building, Liverpool. *Alfred Woods, same address.*
132138	Raetia	..	Grimsby, 1912	Beverley	1912	S.	130 0	23 0	12 2	121	295	69	Great Grimsby & East Coast Steam Fishing Co., Lim., Fish Docks, Grimsby. *Walter W. Butt, same address.*
132930	Rafael	..	Gibraltar, 1917	Rebuilt, Lineta, Spain. (a)	1903	W.	52 3	12 5	6 5	7	26	14	Mackintosh & Co. (Gibraltar), Lim., Irish Town, Gibraltar.
136152	†Raglan Castle	..	Swansea, 1919	Greenock	1919	S.	125 6	23 5	12 7	113	280	83	Consolidated Fisheries, Lim., Auckland Rd., Fish Docks, Grimsby. *John D. Marsden, same address.*
138348	Ragus	..	Halifax, N.S., 1917	Mahone Bay, N.S.	1917	W.	72 1	22 3	7 3	43	78	24	Acadia Sugar Refining Co., Lim., 235/237, Hollis St., Halifax, N.S.
148089	Rahane	K.R.H.L	Newcastle, 1924	Wallsend-on-Tyne	1924	S.	248 0	43 0	22 8	1350	2222	185	Rahane Steamship Co., Lim., 625, Coristine Bldg., Montreal, Canada. *William Crawford, same address.*
121300	Raheng	..	Glasgow, 1906	Dumbarton	1905	S.	135 5	25 0	6 6	68	151	15	Irrawaddy Flotilla Co., Lim., 153, St. Vincent St., Glasgow. *Robert Galloway, same address.*
132313	Rahman	V.B.D.C	Penang, 1926	Sungei Nyok	1926	S.	124 8	23 0	8 2	73	206	39	Straits Steamship Co., Lim., Ocean Buildings, Collyer Quay, Singapore.
123355	Rainbow	..	Aberdeen, 1906	Aberdeen	1906	S.	105 6	21 1	11 5	68	176	67	×Thomas Davidson, Commercial Rd., Aberdeen.
103926	Rainbow	..	Peterborough, Ont., 1909.	Birdsalls, Ont. Rebuilt	1898 1909	W.	90 0	14 0	4 0	38	56	9	James D. Simpson, Peterborough, Ont.
50083	Rainbow	..	Shields, North, 1899.	Cubitt Town.	1864	I.	90 0	18 5	9 9	3	125	60 Pa.	France Fenwick Tyne and Wear Co., Lim., Mercantile Chambers, Newcastle-on-Tyne. *John E. Dawson, same address.*
129375	Raindrop	..	Aberdeen, 1912	Aberdeen	1912	S.	105 4	21 2	11 6	65	167	67	×Thomas Davidson, Commercial Rd., Aberdeen.
125658	‡Rainham	..	London, 1908	Kinderdyk, Holland.	1907	S.	65 6	14 7	7 3	20	44	20	Port of London Authority, Trinity Square, London, E.C. 3. *David J. Owen, same address.*
145263	Rainstorm	..	London, 1921	Oulton Broad	1918	W.	87 5	20 0	10 0	35	97	34	×Walter Garratt, St. Aubyns, Lambert Rd., Grimsby.
132811	‖Raisdale	K.R.C.G	Cardiff, 1924	Howdon-on-Tyne	1911	S.	380 0	49 0	26 4	2754	4346	372	Turnbull Coal & Shipping Co., Lim., 75 & 76, Merchants' Exchange, Cardiff. *Cyril H. Turnbull, same address.*
132787	Rait Castle	..	Inverness, 1912	Inverness	1912	W.	88 0	18 7	8 8	33	84	28	×James M. Main, sen., 63, Society St., Nairn.
54573	RaithwaiteHall	H.D.L.S	Hartlepool, W., 1868.	Hartlepool	1868	I.	200 3	28 8	16 7	445	723	96	Dwina, Lim., Baltic House, Leadenhall Street, London. *Frank C. Strick, same address.*
110874	Rajah	..	Grimsby, 1899	Beverley	1899	I.	100 0	21 0	11 0	70	172	50	Sleight's Steam Fishing Co., Lim., Fish Docks, Grimsby. *Sir Ernest Sleight, Bart., same address.*
105757	Rajah	..	London, 1895	Hull	1895	S.	68 8	15 1	7 7	—	57	45	Cory Lighterage Lim., Cory Bldgs., Fenchurch St. London. *Reginald J. Speller, same address.*
129998	**Rajah of Mandi	..	Lowestoft, 1910	Gt. Yarmouth	1910	W.	82 7	19 1	9 0	28	84	31	× Victor G. Harvey, Sea View, Kessingland, Suffolk.
148597	Rajput	K.S.P.N	London, 1925	Port Glasgow	1925	S.	405 0	54 0	28 7	3391	5521	441	Asiatic Steam Navigation Co., Lim., 45, St. Mary Axe, London, E.C.3. *Alfred G. Turner, same address.*
149361	Rajputana	K.T.N.L	Greenock, 1925	Greenock	1925	S.	547 7	71 3	43 4	9415	16568	1875	Peninsular & Oriental Steam Navigation Co., 122, Leadenhall St., London, E.C.3. *Frank Ritchie, same address.*

* Formerly the "William Chaseman." † Formerly the "George Greaves." ‡ Formerly the "Helpful."
‖ Foreign name "Drammensfjord," and formerly the "Chiltern Range." ** Formerly the "Three Boys."

Digitized by Google

Official No.	Name of Ship.	International Code Signal (if any).	Port and Year of Registry.	Where and When Built.	Material.	Dimensions. Length.	Breadth.	Depth of Hold.	Registered Tonnage. Net Tonnage.	Gross Tonnage.	Horse Power of Engines.	Owner, or Part Owner, and Manager (if recorded). × Signifies *Managing Owner*. Italics signify *Manager*.
						ft. 10ths.	ft. 10ths.	ft. 10ths.				
149753	Rajula	K.V.M.G	London, 1926	Scotstoun, Glasgow 1926	S.	462 0	61 7	30 0	4702	8478	631	British India Steam Nav. Co., Lim., 122, Leadenhall St., London, E.C. *Rt. Hon. Viscount Inchcape, G.C.S.I., G.C.M.G., K.C.I.E., same address.*
132116	Ralco	..	Grimsby, 1912	Beverley 1911	S.	117 3	22 0	11 7	108	228	70	×George F. Sleight, Weelsby Hall, Grimsby.
147180	Rallus	..	Liverpool, 1922	Sunderland 1922	S.	290 0	42 5	17 9	920	1871	318	British & Continental Steamship Co., Lim., 24, Chapel St., Liverpool. *Reginald C. Wilson, 5, Chapel St., Liverpool.*
104479	Ralph Brocklebank.	..	Manchester, 1922	Tranmere 1903	S.	105 1	22 7	10 0	64	173	83	Manchester Ship Canal Co., Lim., 41, Spring Gardens, Manchester. *William Browning, same address.*
90725	Ralph E. S.	..	Halifax, N.S., 1887	Mahon Bay, N.S. 1886	W.	56 0	13 2	6 2	19	28	20	James G. Farquhar, Farquhar's Wharf, Halifax, N.S.
142690	*Ralph Harrison	J.V.Q.L	London, 1918	Dundee 1918	S.	200 1	32 1	13 0	500	959	95	H. Harrison (Shipping), Lim., Cory Bldgs, Fenchurch St., London, E.C.3. *Harold Harrison, same address.*
116400	†Ralph T. Holcomb.	..	Sarnia, Ont., 1905	Marine City, U.S.A. 1898	W.	133 5	30 2	9 2	165	375	42	Holcomb Nav. Co., Lim., 164, St. James St., Montreal.
109034	Rambler	..	Aberdeen, 1919	Hull 1898	I.	105 4	20 7	11 0	65	162	50	Walker Steam Trawl Fishing Co., Lim., Commercial Quay, Aberdeen. *Thomas Walker, same address.*
107591	Rambler	..	OwenSound, Ont., 1898	Owen Sound, Ont. (a)	W.	48 2	8 8	5 0	4	6	14	William J. Spears, Tobermoray, Ontario.
117003	Rambler	..	Vancouver, B.C., 1904	Vancouver, B.C. 1904	W.	23 0	6 2	2 6	1	2	1	Cyril G. Hilder, Port Haney, British Columbia.
103655	Rambler	..	Winnipeg, Man., 1897	Rat Portage, Ont. 1896	S.	46 7	10 4	4 5	18	26	1	Charles G. Pennock, Rat Portage, Ontario.
128553	Rambling Rose	..	Yarmouth, 1910	Lowestoft 1909	W.	75 8	17 7	8 2	32	59	20	×Walter Rudd, Winterton, Norfolk.
108162	Rameses	..	London, 1897	London 1896	S.	71 5	15 1	8 4	1	58	43	Cory Lighterage, Lim., Cory Bldgs., Fenchurch St., London.
122868	Ramilies	..	Newcastle, 1907	East Cowes 1886	W.	56 7	9 5	5 2	7	15	25	Wallsend Slipway & Engineering Co., Lim., Wallsend-on-Tyne. *James C. Henderson, same address.*
148293	Ramillies	K.W.L.G	Cardiff, 1927	Sunderland 1927	S.	398 8	53 0	24 7	2806	4553	423	Roath Steamship Co., Lim., Mount Stuart House, Cardiff. *John Cory, same address.*
132827	‡Ramleh	H.W.L.M	London, 1922	Newcastle-on-Tyne 1903	S.	164 0	25 0	11 8	267	494	76	Khedivial Mail Steamship & Graving Dock Co., Lim., 122, Leadenhall St., London, E.C.3. *Lord Ernest Hamilton, same address.*
143616	Ramon de Larrinaga.	K.D.V.Q	Liverpool, 1920	Port Glasgow 1920	S.	449 9	57 9	26 6	3550	5791	609	Miguel de Larrinaga Steamship Co., Lim., 30, James St., Liverpool. *William M. Clarke, same address.*
100397	‖Ramona	..	Brockville, Ont., 1908	Hamilton, Ont., 1894; Rebuilt, Huntsville, Ont. 1908	W.	77 4	19 0	5 0	83	102	8	Huntsville, Lake of Bays & Lake Simcoe Navigation Co., Lim., Huntsville, Muskoka, Ontario.
59528	Ramornie	..	Sydney, N.S.W., 1891	Pyrmont, N.S.W. 1869	I.	92 9	22 0	4 7	54	86	30 Pa.	North Coast Steam Navigation Co., Lim., Sydney, N.S.W.
132726	Ramos	H.W.B.C	London, 1912	Old Kilpatrick 1912	S.	123 4	25 1	7 7	91	272	98	Amazon Telegraph Co., Lim., Finsbury Pavement House, London, E.C.2. *Montague S. Munns, same address.*
116615	Rampart	..	Dawson, Y.T., 1914	Dawson, Y.T. 1908	W.	42 8	9 0	1 7	3	5	2 Pa.	Daniel Cadzow, Rampart House, Yukon Territory.
146146	Ramsay	K.J.T.R	London, 1921	Sunderland 1921	S.	400 0	52 2	28 5	3128	5053	476	Bolton Steam Shipping Co., Lim., 16, St. Helen's Place, London, E.C.3. *Louis H. Bolton, same address.*
141957	**Ramsey Bay	..	Lowestoft, 1923	Oulton Broad 1918	S.	86 2	18 5	9 3	39	97	45	× Arthur Gouldby, The Shrewsbery, Kessingland, Lowestoft.

* Formerly the "Plodder." † Formerly the "Isaac Lincoln." ‡ Formerly the "Egyptian Prince." ‖ Formerly the "Dortha" and "Lizzie."
** Formerly the "Fork Lightning."

Digitized by Google

148355	Ramshope	K.V.P.J	Sunderland, 1927	Sunderland	1924	S.	270	8	38	0	18	0	1115	1896	211	Joseph L. Thomson & Sons, Lim., North Sands, Sunderland. *Henry Armstrong, same address.*
118258	*Ranadi	T.W.M.J	Suva, 1904	Greenock	1903	S.	119	0	21	1	11	7	98	218	103	High Commissioner for the Western Pacific, Suva, Fiji.
149653	Rancher	K.W.T.V	Liverpool, 1927	Scotstoun	1927	S.	420	0	54	5	30	4	3696	5882	524	Clarente Steam Ship Co., Lim., Mersey Chambers, Liverpool. *Charles Blackburn, same address.*
148130	Ranchi	K.S.T.Q	Newcastle, 1925	Hebburn-on-Tyne	1925	S.	548	5	71	3	43	2	9316	16650	2403	Peninsular & Oriental Steam Navigation Co., 122, Leadenhall St., London, E.C.3. *Frank Ritchie, same address.*
134190	Randolph	..	St. John, N.B., 1916	The Range, Queens co., N.B.	1916	W.	41	4	11	6	4	6	11	16	8	Willard P. Miller, Newcastle Bridge, Queens Co., N.B.
113164	Ranee	J.M.V.F	Grimsby, 1900	Hull	1900	S.	110	4	21	1	11	2	78	194	52	Bowerings Steam Fishing Co., Lim., Fish Docks, Grimsby. *Walter H. Beeley, same address.*
132715	Ranella	H.V.T.G	London, 1912	Wallsend	1912	S.	406	4	51	3	28	9	3372	5590	460	Anglo-Saxon Petroleum Co., Lim., St. Helens Court, Great St. Helens, London, E.C. 3. *Andrew Agnew, same address.*
102075	Ranger	M.W.L.K	Liverpool, 1893	Govan	1880	Cmp.	157	5	29	5	14	4	134	409	131	Liverpool & Glasgow Salvage Association, A 19 to 22, Exchange Buildings, Liverpool. *Douglas C. Kinghorn, same address.*
64271	Ranger	W.N.H.T	St. John's, N.F.L., 1872	Dundee	1871	W.	161	1	28	7	18	0	354	520	70	Bowring Bros., Lim., St. John's, N.F.L.
146997	Rangitoto	K.R.H.S	Auckland 1926	Pt. Glasgow	1913	S.	164	5	33	1	8	3	279	585	100	Northern Steamship Co., Lim., Auckland, N.Z.
121191	Rani	T.V.Q.D	Sydney, N.S.W., 1907	Sydney, N.S.W.	1907	W.	109	9	24	5	8	5	78	186	60	Colonial Sugar Refining Co., Lim., Sydney, N.S.W.
125812	†Rannas	..	Buckie, 1926	Buckie	1907	W.	86	5	18	7	9	1	29	85	30	× Alexander Jappy, 13, Hall St., Buckie, Banff.
148119	Ranpura	K.S.H.Q	Newcastle, 1925	Hebburn-on-Tyne	1925	S.	548	3	71	3	43	2	9279	16601	2403	Peninsular & Oriental Steam Navigation Co., 122, Leadenhall St., London, E.C.3. *Frank Ritchie, same address.*
119135	Ranza	..	Cape Town, 1917	Rutherglen	1904	S.	81	2	19	1	7	2	37	96	24	Franz H. Howaldt, Luderitzbucht, South West Africa.
132425	Rapaki	..	Lyttelton, N.Z., 1926	Paisley	1926	S.	160	4	52	3	11	3	358	746	54	Lyttelton Harbour Board, Christchurch, N.Z.
109494	Raphael	Q.K.M.B	Liverpool, 1898	Partick	1898	S.	380	0	50	2	27	8	3652	5855	480	Liverpool, Brazil and River Plate Steam Navigation Co., Lim., Royal Liver Building, Liverpool. *Alfred Woods, same address.*
65336	Rapid	..	Middlesbrough, 1918	Charlestown, Corn.	1872	W.	68	5	16	5	8	7	Nil.	55	35	× Thomas Wm. Eason, Linthorpe Rd., Middlesbrough, Yorks.
140322	Rapidol	..	London, 1917	West Hartlepool	1917	S.	320	0	41	5	23	1	1064	2648	545	× Secretary of the Admiralty, Whitehall, London, S.W. 1.
122407	Rapids King	..	Montreal, 1907	Toronto, Ont.	1907	S.	239	0	40	0	25	5	1199	1801	155	Canada Steamship Lines, Lim., 9, Victoria Square, Montreal.
130418	Rapids Prince	..	Montreal, 1911	Toronto	1910	S.	196	6	37	0	8	2	955	1384	102	Canada Steamship Lines, Lim., 9, Victoria Square, Montreal.
101254	‡Rapids Queen	..	Montreal, 1909	Chester, U.S.A.. Rebuilt, Sorel, Quebec	1892 1901	I. & S.	194	4	33	3	32	3	770	1307	96	Canada Steamship Lines, Lim., 9, Victoria Square, Montreal.
				Rebuilt, Sorel, Quebec	1909											
135699	Raranga	J.N.Q.H	Southampton, 1916	Walker-on-Tyne	1916	S.	478	0	63	2	31	2	5073	7956	809	Shaw, Savill & Albion Co., Lim., 34, Leadenhall St., London. *Richard J. Noel, same address.* [N.Z.
115207	Rarawa	W.H.J.N	Auckland, N.Z., 1904	Dundee	1903	S.	210	3	31	1	21	0	460	1077	140	Northern Steamship Co., Lim., Auckland,
117591	‖Rashid	W.P.H.J	London, 1914	Port Glasgow	1906	S.	319	8	44	2	27	3	1895	3444	329	Khedivial Mail Steam Ship & Graving Dock Co., Lim., 122, Leadenhall St., London, E.C.3. *Lord Ernest Hamilton, same address.*
120605	**Rassay	H.D.K.T	Newcastle, 1917	Sunderland	1905	S.	350	0	51	1	24	0	2584	4147	347	Sutherland Shipping Co., Lim., 11, Queen St., Newcastle-on-Tyne. *Arthur M. Sutherland, 38, Sandhill, Newcastle-on-Tyne.*
117198	Rat Portage	..	Kenora, Ont., 1905	Kenora, Ont.	1905	W.	38	5	8	0	3	5	10	15	1	Rat Portage Lumber Co., Lim., Kenora, Ontario.
129379	Ratapiko	K.G.S.T	Scarborough, 1920	Aberdeen	1912	S.	120	3	22	6	13	6	90	247	79	× Thomas H. Scales, Fishmarket, Newhaven, Edinburgh.
101990	††Ratcliff	..	London, 1893	London	1893	S.	70	6	15	8	8	3	7	50	60	Maritime Lighterage Co. (J. R. Francis & Co.), Lim., 54, Great Tower St., London, E.C.3. *Reginald R. Francis, same address.*

* Formerly the "Maretanza."
† Formerly the "Silver Thyme."
** Formerly the "Hatumet."
‡ Formerly the "Brockville" and "Columbian."
†† Formerly the "Hilda."
‖ Formerly the "Atua."

Digitized by Google

Official No.	Name of Ship.	International Code Signal (if any).	Port and Year of Registry.	Where and When Built.	Material.	Dimensions. Length.	Breadth.	Depth of Hold.	Registered Tonnage. Net Tonnage.	Gross Tonnage.	Horse Power of Engines.	Owner, or Part Owner, and Manager (if recorded). × Signifies *Managing Owner*. Italics signify *Manager*.
						ft. 10ths.	ft. 10ths.	ft. 10ths.				
121234	Rathlin	H.C.M.P	Glasgow, 1905	Govan 1905	S.	252 2	35 1	17 1	584	1321	293	Clyde Shipping Co., Lim., 21, Carlton Place, Glasgow. *William Cuthbert, same address.*
110510	Rathlin Head	R.K.V.F	Belfast, 1899	Belfast 1899	S.	469 0	53 4	32 2	4326	6736	620	Ulster Steamship Co., Lim., Head Line Bldgs., Victoria St., Belfast. *Fredk. M. Heyn, same address.*
128367	Rathven	..	Buckie, 1908	North Shields 1908	S.	82 6	18 3	8 7	29	87	37	×James Smith, 115, Portessie, Banffshire.
98735	Rattler	K.H.P.Q	Fleetwood, 1900	Govan 1891	I.	100 5	20 5	10 7	55	149	45	James H. Marr, 143, Promenade Rd., Fleetwood. *Joseph A. Marr, 26, Esplanade, Fleetwood.*
110860	Rattray	S.D.M.L	Aberdeen, 1922	Aberdeen 1900	S.	110 2	21 2	11 4	71	182	59	×George King, 49, Springbank Terr., Aberdeen.
154001	Raub	T.H.W.R	Hong Kong, 1926	Hong Kong 1926	S.	232 0	42 7	11 2	573	1161	83	Straits Steamship Co., Lim., Ocean Buildings, Collyer Quay, Singapore.
90925	Ravelston	H.G.V.J	Grangemouth, 1906	West Hartlepool 1906	S.	288 0	43 1	18 8	1316	2085	180	Ravelston Steamship Co., Lim., 68, Gordon St., Glasgow. *William U. Gillespie, 80, Bo'ness Rd., Grangemouth.* [mouth.
93416	Raven	..	Barrow, 1889	Rutherglen 1889	S.	112 3	15 0	2 8	39	58	17	Ullswater Navigation and Transit Co., Lim., Town Hall, Penrith, Cumberland. *William Scott, same address.*
114225	Raven	..	Barrow, 1902	Rutherglen 1871	I.	68 8	14 2	5 9	28	42	5	Vickers, Lim., Vickers House, Broadway, London S.W.1. *Thomas A. Wilson, H7, Holker St., Barrow-in-Furness.*
123217	Raven	..	Hull, 1906	Goole 1906	S.	110 3	21 1	11 2	65	172	51	Kelsall Brothers & Beeching, Lim., Hull. *John Slater, 7, East India Avenue, London, E.C.3.*
136715	Raven	J.H.B.G	London, 1914	Troon 1914	S.	250 2	37 2	14 2	660	1337	173	General Steam Navigation Co., Lim., 15, Trinity Sq., London. *Willoughby K. John, same address.*
145029	*Ravenna	K.Q.F.T	Grimsby, 1924	Queensferry, Cheshire 1918	S.	115 4	22 1	12 1	77	203	†430	Trawlers (White Sea & Grimsby), Lim., Auckland Rd., Fish Docks, Grimsby. *Harold Bacon, Corby House, Wellowgate, Grimsby.*
140597	Ravens Point	J.V.M.H	Liverpool, 1918	Garston 1918	S.	265 3	41 2	26 6	974	1787	201	MacAndrews & Co., Lim., Goree, Water St., Liverpool. *William Lewis, same address.*
125718	Ravensbourne	H.M.W.K	London, 1908	Falmouth 1908	S.	77 3	16 8	8 3	31	79	50	Port of London Authority, Trinity Square, London, E.C.3. *David J. Owen, same address.*
118219	‡Ravenscar	H.D.M.N	Rochester, 1905	Middlesbrough 1905	S.	360 0	50 2	33 4	3304	5145	450	British Dominions Steamship Co., Lim., 4, Dock Chambers, Cardiff. *Thomas W. Pritchard, same address.*
107039	Ravenscraig	R.L.S.D	Newcastle, 1926	Dundee 1899	S.	135 0	23 1	11 0	132	333	50	Derwent Steam Shipping Co., Lim., Dunford House, 12-14, Dean St., Newcastle. *John Bainbridge, same address.*
139223	‖Ravenshoe	J.N.Q.K	Cardiff, 1923	W. Hartlepool 1916	S.	380 0	51 4	23 7	2564	4129	401	Orders & Handford Steamship Co., Lim. Mount Stuart House, Cardiff. *John Cory, same address.*
122826	Ravenstone	H.D.G.R	Newcastle, 1905	Blyth 1905	S.	330 4	47 2	21 8	1946	3049	230	South Georgia Co., Lim., 31, Bernard St., Leith. *Theodore E. Salvesen, 29, Bernard St., Leith.*

* Formerly the "John Dupuis." † I.H.P. ‡ Formerly the "Pathan." ‖ Formerly the "Marnetown."

Digitized by Google

98821	Ravenswood	K.H.L.Q	Bristol, 1891	Ayr	1891	S.	215	0	24	1	8	5	123	345	105 Pa.	P. and A. Campbell, Lim., 1, Britannia Buildings, Cumberland Basin, Bristol. *Alex. Campbell, 19, Oakfield Rd., Clifton, Bristol.*
120598	*Ravensworth	H.D.G.S	Newcastle, 1919	Hebburn-on-Tyne	1905	S.	380	5	49	0	25	7	2608	4077	475	Dalgliesh Steam Shipping Co., Lim., Watergate Buildings, Newcastle-on-Tyne. *Robert S. Dalgliesh, same address.*
140833	Ravonia	K.T.W.H	Workington, 1925	Workington	1925	S.	186	5	29	4	12	4	378	813	99	Northwest Shipping Co., Lim., Ship Yard, Workington. *Richard Williamson, Oakhurst, Cockermouth.*
147827	Rawalpindi	K.T.D.B	Greenock, 1925	Greenock	1925	S.	547	7	71	3	25	9	9416	16619	1875	Peninsular & Oriental Steam Navigation Co., 122, Leadenhall St., London. *Frank Ritchie, same address.*
89157	Rawang	V.B.C.P	Penang, 1923	Sungei, Nyok, P.W.	1923	S.	115	0	22	0	8	3	73	98	27	Straits Steamship Co., Lim., Ocean Bldgs., Collyer Quay, Singapore.
122955	Rawcliffe	H.G.N.S	Goole, 1906	Sunderland	1906	S.	215	0	32	6	12	8	518	866	99	London Midland & Scottish Railway Co., Euston Station, London, N.W. 1. *William B. Clementson, Goole.*
152193	Rawhiti	..	Auckland, 1925	Glasgow	1924	S.	190	2	35	1	5	5	299	401	†400 Pa.	Roose Shipping Co., Lim., Mercer, N.Z.
153544	Ray	..	Hong Kong, 1924	Honam, Canton	1924	W.	62	5	9	5	3	9	14	20	8	Abdul E. M. Rafeek, 28, French Concession, Shameen, Canton, Kwang Tung Province, China.
145824	Ray of Hope	..	Lowestoft, 1925	Lowestoft	1925	W.	87	5	19	6	9	8	46	98	33	×James Keable, "Laverock," Kessingland, Lowestoft.
130231	Ray Stanton	..	Kingston, Ont.,	Collingwood, Ont.	1910	W.	61	0	13	5	6	3	20	34	8	Grant Pyke, Wolfe Island, Ontario.
102131	‡Rayford	N.H.S.C	Methil, 1919	Troon	1894	S.	162	0	25	6	11	5	186	471	73	×Matthew Taylor, East High St., Methil.
145586	Raylight	K.J.L.F	Greenock, 1921	East Cowes, Isle of Wight.	1921	S.	181	0	29	4	11	4	288	719	98	"Light" Shipping Co., Lim., 28, Main St., Greenock. *Hugh Campbell, same address.*
138959	Raymont	J.W.L.R	Grimsby, 1919	Beverley	1916	S.	117	0	22	0	12	7	109	226	74	Trawlers (White Sea & Grimsby) Lim., Auckland Rd., Fish Docks, Grimsby, Lincs. *Harold Bacon, Corby House, Wellowgate, Grimsby.*
134737	Rayond'or	H.W.L.D	Halifax, N.S., 1917	Beverley	1912	S.	140	0	24	1	13	0	191	342	68	Golden Ray Fishing Co., Lim., St. Nicholas Building, 3, St. Nicholas St., Montreal.
147816	Razmak	K.S.F.M	Greenock, 1925	Greenock	1925	S.	500	4	63	2	34	0	4937	10602	1948	Peninsular & Oriental Steam Navigation Co., 122, Leadenhall St., London, E.C.3. *Frank Ritchie, same address.*
153681	Reactor	..	Shanghai, 1925	Shanghai	1924	S.	80	0	17	1	7	9	27	88	†400	Thomas H. U. Aldridge, 17, Foochow Rd., Shanghai.
136968	Reading	J.H.N.R	Cardiff, 1915	Howdon-on-Tyne	1915	S.	374	9	51	3	23	7	2396	3801	367	Orders & Handford Steamship Co., Lim., Mount Stuart House, Cardiff. *Sir James H. Cory, Bart., same address.*
114694	Reading	..	London, 1901	Oxford	1901	S.	79	5	13	0	4	0	25	37	12	×John H. Salter, Grandpont House, Oxford.
89501	Ready	K.B.H.F	London, 1883	Ruthergien	1883	I.	100	0	18	1	9	9	1	119	50	×Henry Pollard, 18, Kingsland Crescent, Barry Dock, Glamorgan.
123502	Ready (The)	..	Malta, 1907	Malta	1907	W.	57	6	15	8	7	0	6	42	10	Wills & Co., Lim., 11, Tithebarn St., Liverpool.
108183	Ready	P.N.W.G	Sydney, N.S.W., 1919	Middlesbrough	1896	S.	119	6	25	1	8	2	137	268	65	Australian Steamships Proprietary, Lim., Melbourne.
144759	Reagarth	K.L.D.Q	Bristol, 1921	Falmouth	1921	S.	85	2	21	5	10	5	—	137	91	R. & J. H. Rea, Lim., Cory Bldgs., Fenchurch St., London, E.C.3. *Reginald J. Speller, same address.*
130021	Reality	..	Lowestoft, 1911	Lowestoft	1911	W.	84	2	19	5	9	6	37	87	25	×John C. Hayward, 2, Dene Rd., Lowestoft.
136588	Realize	..	Lowestoft, 1914	Lowestoft	1914	W.	86	3	20	3	10	9	50	108	25	Explorator, Lim., Waveney Chambers, Lowestoft. *John F. Breach, Hastings House, Whapload Rd., Lowestoft.*
97635	‖Realm	..	London, 1890	Dumbarton	1890	I.	68	5	14	1	7	2	3	50	42	Port of London Authority, Trinity Square London, E.C. 3. *David J. Owen, same address.*
125875	Reaper	..	Lowestoft, 1907	Yarmouth	1907	S.	84	5	18	3	8	4	38	90	31	×George A. Breach, 181, High St., Lowestoft.
140817	Reboundo	..	Grimsby, 1921	Beverley	1920	S.	125	0	22	8	12	2	122	278	91	×Sir George F. Sleight, Bart., Weelsby Hall, Great Grimsby.
135738	Receptive	..	Lowestoft, 1913	Lowestoft	1913	W.	85	1	18	9	9	3	39	86	25	C. & R. Harvey, Lim., 46, Herring Market, Lowestoft. *Charles Harvey, Sea View, Kessingland.*

* Formerly the "Duns Law" and "Port Chalmers." † I.H.P. ‡ Formerly the "Blanche Rock." ‖ Formerly the "Cambria."

Digitized by Google

Official No.	Name of Ship.	International Code Signal (if any).	Port and Year of Registry.	Where and When Built.	Material.	Dimensions. Length.	Breadth.	Depth of Hold.	Registered Tonnage. Net Tonnage.	Gross Tonnage.	Horse Power of Engines.	Owner, or Part Owner, and Manager (if recorded). × Signifies *Managing Owner*. Italics signify *Manager*.
						ft. 10ths.	ft. 10ths.	ft. 10ths.				
136756	Reclaim	..	Lowestoft, 1913	Yarmouth 1913	S.	86 3	18 6	9 1	40	95	34	Vigilant Fishing Co., Lim., Waveney Chambers, Lowestoft. *George F. Spashett, same address.*
91232	*Reclaimer	K.B.G.D	Sunderland, 1912	Cartsdyke 1885	I.	141 0	23 4	12 7	132	296	44	Lindsay, Swan, Hunter, Lim., Wear Engine Works, Sunderland. *George Lindsay, same address.*
138936	Recono	..	Grimsby, 1915	Beverley 1915	S.	120 5	22 0	12 2	108	248	80	×George F. Sleight, Weelsby Hall, Grimsby.
119360	Record	..	Hull, 1922	Oulton, Lowestoft 1904	W.	80 0	18 5	8 4	28	71	25	Frank A. Peterson, 9, David St., Grimsby. *Peter M. Peterson, Carisbrook, Hull Rd., Hessle.*
108267	Record	..	Portsmouth, 1915	Southampton 1897	S.	84 0	16 0	5 0	38	66	18	×Thomas H. Harvey, Stamshaw Chemical Works, Portsmouth.
127855	Recordo	..	Grimsby, 1910	Beverley 1910	S.	117 3	22 0	11 7	105	230	63	×George F. Sleight, Weelsby Hall, Grimsby.
118879	†Recoverer	..	Penzance, 1920	Oulton Broad, Lowestoft. 1905	W.	86 5	18 4	9 1	40	90	25	Maritime Recovery Lim., Wharf Rd., Penzance. *Joseph H. Slade, Morfa, Alexandra Rd., Penzance.*
82281	‡Recovery	K.R.F.N	Grimsby, 1919	Glasgow 1880	I.	126 6	20 9	11 0	76	208	98	Charlton & Co., Lim., Grimsby. *Rowland H. Charlton, Shipyard, Royal Docks, Grimsby.*
148248	Recovery of Leith	..	Leith, 1924	Paisley 1906	S.	137 6	26 6	13 7	149	402	62	James A. A. White, North Queensferry, Fife.
132176	Recruit	..	Buckie, 1915	Buckie 1915	W.	91 4	19 1	9 3	40	94	44	×Alexander Bruce, 7, William St., Buckpool, Buckie, Banffshire.
112850	Recruit	..	London, 1901	Bristol 1901	S.	69 0	17 0	8 5	2	59	19	Cory Lighterage Lim., Cory Bldgs., Fenchurch St., London. *Reginald J. Speller, same address.*
153680	Rectifier	..	Shanghai, 1925	Shanghai 1924	S.	80 0	17 1	7 9	27	88	‖400	Thomas H. U. Aldridge, 17, Foochow Rd., Shanghai.
140264	Rector	..	London, 1917	Wivenhoe 1916	S.	73 3	20 0	10 2	1	106	80	R. & J. H. Rea, Lim., Cory Bldgs., Fenchurch St., London. *Reginald J. Speller, same address.*
132458	**Red Bird	..	Melbourne, 1915	Williamstown 1915	S.	70 5	14 0	6 7	19	57	60	Melbourne Harbour Trust Commissioners of Melbourne, Victoria.
114815	Red Cross	..	London, 1902	Southampton 1901	S.	136 0	18 6	8 4	101	162	72 Pa.	Managers of the Metropolitan Asylum District, Victoria Embankment, London. *T. D. Mann, same address.*
121980	††Red Fir	..	Victoria, B.C., 1919	Seattle, U.S.A. 1883	W.	69 9	16 8	7 3	41	73	17	Charles Bruce, 564, Alpha St., Victoria, B.C.
116362	‡‡Red Fox	..	Goderich, Ont., 1903	Goderich, Ont. 1903	W.	69 3	15 0	6 5	25	36	11	Booth Fisheries Canadian Co., Lim., Wiarton.
96888	‖‖Red Island	..	Quebec, 1923	(*a*)	I.	102 0	22 0	10 3	81	149	20	William McFatridge, Halifax, N.S.
89391	Red Lichtie	..	Sydney, N.S.W., 1886	Berry's Bay, N.S.W. 1885	W.	47 0	10 2	4 7	10	15	14	John Barrie, Cary St., Marrickville, N.S.W.
128311	Red Nab	H.M.V.C	Lancaster, 1908	Renfrew 1908	S.	146 2	33 1	12 3	322	537	48	London Midland & Scottish Railway Co., Euston Station, London, N.W. *Alexander Newlands, same address.*
132188	Red Sky	..	Peterhead, 1924	Banff 1918	W.	87 4	19 8	9 7	41	94	42	×Joseph Bruce, 8, Wallace St., Peterhead.
144501	Redcar	K.F.H.C	London, 1920	Goole 1920	S.	240 2	36 1	19 1	794	1475	173	Peninsular & Oriental Steam Navigation Co., 122, Leadenhall St., London, E.C. 3. *Frank Ritchie, same address.*
148649	Redeem	..	London, 1925	Selby 1925	S.	74 5	18 6	9 5	35	78	55	Cory Lighterage Lim., Cory Buildings, Fenchurch St., London. *Reginald J. Speller, same address.*
142004	***Redesdale	..	Liverpool, 1922	Geertruidenberg, Holland. 1912	S.	72 3	16 5	7 8	15	71	38	Richard Abel & Sons, Lim., 7 & 9, James St., Liverpool. *Fred Abel, same address.*
125663	†††Redgate	H.M.F.B	London, 1908	Shields, South 1908	S.	346 1	49 6	26 5	2461	3860	350	Redgate Steamship Co., Lim., 24, St. Mary Axe, London. *Reginald M. K. Turnbull, same address.*

* Formerly the "Argo." † Formerly the "Carol & Dorothy." ‡ Formerly the "Conqueror." ‖ I.H.P. ** Formerly the "Anzac." †† Formerly the "Queen" and "Queen City."
‡‡ Formerly the "Minnie A. Clark." ‖‖ Formerly a sailing vessel. *** Formerly the "Graham Menzies." ††† Formerly the "Gordonia."

Digitized by Google

139800	Redhall	J.Q.F.N	Aberdeen, 1917	Aberdeen	1917	S.	221	0	33	3	14	3	467	1093	178	Aberdeen Shipping & Coal Co., Lim., 23, Market St., Aberdeen. *Alexander Riddell, 6, Albert Quay, Aberdeen.*
148620	Redriff	K.S.R.H	London, 1925	Willington Quay-on-Tyne.	1925	S.	244	3	36	8	18	5	879	1556	182	South Metropolitan Gas Co., 709, Old Kent Rd., London, S.E.15. *Frederick McLeod, same address.*
125494	Redrift	..	Buckie, 1923	Alloa	1908	S.	86	2	18	6	8	9	33	97	32	James Garden, 306, Chancellor Rd., Craigview, Portessie, Banff and George Garden, 6, Craigbo, Ianstown, Buckie. *Alexander Garden, 6, Craigbo, Ianstown, Buckie.*
151407	Redshank I	K.P.J.W	Bombay, 1924	Renfrew	1923	S.	186	2	31	2	14	2	297	740	*900	Bombay Port Trust, Ballard Rd., Fort Bombay.
82826	Redstart	V.D.R.M	London, 1880	Stockton	1880	I.	225	5	31	0	16	5	553	904	110	General Steam Navigation Co., Lim., 15, Trinity Square, London. *Willoughby K. John, same address.*
114503	Redvers Buller	..	Shields, North, 1901	Anstruther	1901	W.	91	0	19	4	9	9	37	99	33	Warrior Steam Fishing Co., Lim., North Shields. *Alf. J. Freeth, Fish Quay, North Shields.*
132965	Redwald	..	Lowestoft, 1912	Lowestoft	1912	W.	84	4	17	7	9	1	37	80	30	× George W. Keable, Cleveland Rd., Lowestoft, Suffolk.
94025	Redwing	..	Aberdeen, 1901	Govan	1896	S.	95	0	19	9	9	8	51	119	40	× Alexander Wood, 223, Queens Rd., Aberdeen.
112303	Redwing	..	Winnipeg, Man., 1904	Selkirk, Man.	1904	W.	65	0	10	0	7	0	16	23	5	Rudolph E. Kron, Kenora, Ont.
132338	Reed	..	Yarmouth, 1911	Govan	1911	S.	86	5	18	5	8	8	38	29	40	Westmacott, Lim., Battery Rd., Yarmouth. *Reginald G. Westmacott, The White House, North Drive, Yarmouth.*
116010	†Reedness	K.P.M.T	Goole, 1923	Glasgow	1903	S.	135	3	23	1	9	6	113	290	59	Reedness Steamship Co., Lim., 2, Chapel St., Goole. *Frederick Fish, same address.*
135609	Reedpool	K.R.L.J	Stockton, 1924	Stockton-on-Tees	1924	S.	390	0	55	5	26	4	2994	4838	437	Pool Shipping Co., Lim., West Hartlepool, Durham. *William Ropner, Mercantile Chambers, Mainsforth Terrace, West Hartlepool.*
124543	Reemere	..	Launceston, Tas., 1921	Hobart, Tas.	1909	W.	75	3	17	3	6	1	20	50	14	S/S Reemere Pty., Lim., Hobart, Tas.
121094	Reeve	..	Hull, 1905	Goole	1905	S.	110	3	21	1	11	2	65	172	51	Kelsall Brothers & Beeching, Lim., Hull. *John Slater, 7, East India Avenue, London, E.C.3.*
127626	‡Reflect	..	Lowestoft, 1926	Lowestoft	1908	W.	81	4	18	6	9	0	37	78	20	× Clifford G. Allerton, Fair View, Walmer Rd., South, Lowestoft.
131882	Refloresco	..	Kirkcaldy, 1924	Aberdeen	1924	S.	90	0	20	1	10	1	52	123	42	James Muir (Keay), 12, Fowler St., Cellardyke. *John T. Graham, Thordisa, Anstruther.*
110869	‖Reformo	H.T.Q.R	Grimsby, 1911	Dundee	1899	S.	119	3	22	1	11	6	96	242	80	× George F. Sleight, Weelsby Hall, near Grimsby.
132186	Refraction	..	Fraserburgh, 1927	Banff	1919	W.	87	2	19	7	9	8	41	93	42	× John Cow, 5, High St., St. Combs, Aberdeenshire.
139953	Refundo	..	Grimsby, 1917	Beverley	1917	S.	120	5	22	0	12	2	113	258	80	× Raymond L. Humphrey, Healing, Lincs.
136579	Regain	..	Lowestoft, 1914	Lowestoft	1914	W.	86	0	19	3	9	2	41	87	25	× Bertie E. Thacker, Kessingland, Suffolk.
110113	Regalia	..	London, 1899	Newcastle	1898	S.	60	3	14	1	7	0	4	48	31	× George Dove, 26, Locksley St., Limehouse, London, E.14.
137035	Regardo	..	Grimsby, 1915	Beverley	1915	S.	120	5	22	0	12	2	108	248	80	× George F. Sleight, Weelsby Hall, Grimsby.
99032	Regent	..	London, 1891	Poplar	1891	S.	69	0	15	0	7	7	32	47	50	× John G. Hammond, 69-70, Mark Lane, London, E.C.
114650	Regent	T.S.V.C	Sunderland, 1903	Sunderland	1903	S.	325	1	46	9	24	2	2055	3281	235	× James Westoll, 13, John St., Sunderland.
128383	Regent Bird	..	Buckie, 1909	Aberdeen	1909	S.	86	6	18	7	9	0	37	88	37	× Charles Murray, "Ben Avon," Baron St., Buckie, Banffshire.
140596	Regina	J.V.M.C	Liverpool, 1918	Glasgow and Belfast.	1918	S.	575	3	67	8	41	2	9874	16500	1474	Frederick Leyland & Co., Lim., 27, James St., Liverpool. *George Goldsworthy, same address.*
95438	Regina	..	London, 1888	Blackwall	1887	S.	68	5	14	1	7	5	27	40	50	Cory Lighterage Lim., Cory Bldgs., Fenchurch St., London. *Reginald J. Speller, same address.*
128555	**Regina Stella.	..	Buckie, 1923	Middlesbrough	1910	S.	82	0	18	3	8	7	28	84	38	× William Cowie, 33, Gordon St., Buckie.
100654	Reginald	..	Sarnia, 1901	Garden Is., Ont.	1894	W.	120	6	20	0	9	7	122	265	48	Randolph Macdonald Co., Lim., 26, Queen St., East, Toronto.

* I.H.P.

† Foreign name "Bogo," Formerly the "Brookside" and "Keltic."
‖ Formerly the "Mollymawk." Foreign name "Dannebrog"—formerly "Windsor Castle."

‡ Formerly the "Kessingland."
** Formerly the "Five."

Digitized by Google

Official No.	Name of Ship.	International Code Signal (if any).	Port and Year of Registry.	Where and When Built.	Material.	Dimensions. Length.	Breadth.	Depth of Hold.	Registered Tonnage. Net Tonnage.	Gross Tonnage.	Horse Power of Engines.	Owner, or Part Owner and Manager (if recorded). × Signifies *Managing Owner*. Italics signify *Manager*.
						ft. 10ths.	ft. 10ths.	ft. 10ths.				
129038	Regis	H.P.R.K	London, 1909	Sunderland 1909	S.	235 1	36 1	15 5	798	1370	170	Stephenson, Clarke & Co., Lim., 4, St. Dunstans Alley, London, E.C. *Harold L. Collingwood, same address.*
146678	Registan	K.N.F.P	London, 192	W. Hartlepool 1920	S.	351 0	52 5	26 7	2615	4449	515	Strick Line. (1923), Lim., 27, Leadenhall St., London, E.C.3. *Hon. Kenneth Mackay, 122, Leadenhall St., E.C.3.*
133315	*Regnault	K.D.R.T	Hull, 1920	South Shields 1913	S.	115 3	22 2	11 6	82	208	80	F. & T. Ross, Lim., Myton St., Hull. *Percy Ross, West Dock Avenue, Hull.*
147398	Regulator	..	Manchester, 1924	(a) (a)	I.	58 6	9 6	5 4	—	18	40	Manchester Ship Canal Co., 41, Spring Gardens, Manchester. *William Browning, same address.*
153114	†Regulus	..	Fort William, Ont.,	Cleveland, Ohio 1900	S.	422 1	50 2	23 7	3055	4542	197	Paterson Steamships, Lim., Fort William, Ont
117596	Regulus	H.K.J.T	Nelson, N.Z., 1913	Wallsend-on-Tyne 1907	S.	170 0	29 9	9 7	232	584	150	Anchor Shipping and Foundry Co., Lim., Nelson, N.Z.
143801	‡Rehearo	..	Grimsby, 1920	Beverley 1917	S.	125 2	22 0	12 2	105	266	62	×Sir George F. Sleight, Weelsby Hall, Grimsby.
130066	Rehutai	..	Auckland, N.Z., 1910	Auckland, N.Z. 1909	W.	41 5	10 5	4 7	12	18	10	Charles Seagar, Devonport, Auckland, N.Z.
124251	‖Reina Victoria	T.R.C.K	Gibraltar, 1921	Barling, nr. Glasgow. 1908	S.	72 3	16 1	7 8	3	59	50	Oilfuel Depots (Gibraltar), Lim., Irish Town, Gibraltar.
113236	Reindeer	..	Grimsby, 1902	Beverley 1902	I.	112 7	21 5	11 5	76	194	62	×Walter Garratt, Fish Docks, Grimsby.
108424	Reindeer	P.S.J.V	Milford, 1897	Barrow 1897	S.	280 0	34 5	16 8	455	1101	330	Great Western Railway Co., Paddington, London. *Felix J. C. Pole, same address.*
151081	Reindeer I	..	Halifax, N.S., 1924	Devonport 1884	Cmp.	168 0	32 0	16 2	200	532	**1200	Halifax Shipyards, Lim., Halifax, Nova Scotia.
133884	Rejoice	..	Shields, North, 1919	St. Monans, N.B. 1915	W.	86 8	19 4	8 7	35	83	36	Kinnear & Co., Lim., Fish Quay, North Shields. *Thomas Melrose, 4, Horsley Terrace, Tynemouth.*
146702	Reliable	..	London, 1923	Falmouth 1923	S.	73 9	19 1	8 7	1	77	60	Cory Lighterage Lim., Cory Bldgs., Fenchurch St., London, E.C.3. *Reginald J. Speller, same address.*
117555	Reliance	..	Banff, 1905	Yarmouth 1903	W.	79 3	18 0	8 2	22	67	20	×David Reid, Firthview, Portgordon, Banffshire.
119662	Reliance	..	Banff, 1904	Banff 1904	W.	83 5	19 4	8 3	32	75	28	×Alexander Mair, 8, Blantyre St., Portknockie, Banff.
101099	Reliance	..	Fremantle, W.A., 1897	Balmain, N.S.W. 1893	W.	59 0	13 9	6 9	25	36	25	Fremantle Harbour Trust Commissioners, Fremantle, W.A.
95826	††Reliance	..	Hull, 1890	Gainsborough 1889	S.	61 6	15 1	7 6	50	61	6	×George D. Holmes, 12, Clifton Gardens, Goole.
115792	Reliance	..	London, 1902	Greenwich 1902	S.	69 0	16 3	8 0	5	54	50	Cory Lighterage Lim., Cory Bldgs., Fenchurch St., London, E.C.3. *Reginald J. Speller, same address.*
119233	Reliance	..	Melbourne, 1916	Port Esperance, Tasmania. 1904	W.	112 1	24 0	8 0	86	158	32	Frederick Carpenter, 58, Victoria Rd., Auburn, Victoria.
85281	Reliance	..	Montreal, 1916	{Deseronto, Ont. 1881 Rebuilt 1899	W.	120 0	23 5	9 0	169	239	26	Arthur L. Donaghue, 620, Transportation Building, 120, St. James Street, Montreal.
113151	Reliance	..	Newcastle, N.S.W., 1907.	Port Stevens, N.S.W. 1907	W.	55 3	12 8	5 0	22	32	10	H. Thurlow & Co., Lim., Newcastle, N.S.W.
97115	Reliance	..	Sault Ste. Marie, 1911	Collingwood, Ont. 1892	Cmp.	124 0	23 0	11 6	182	311	67	Lake Superior Paper Co., Lim., Sault Ste. Marie, Ont.
103166	Reliance	..	Vancouver, B.C., 1897	New Westminster, B.C. 1897	W.	54 0	12 4	6 1	25	36	9	Alva M. Snider, 1857, 11th Ave. East, Vancouver, B.C.
118936	‡‡Reliance II.	H.B.S.D	Grimsby, 1904	Selby 1904	S.	115 0	21 6	11 3	84	203	58	Savoy Steam Fishing Co., Lim., Fish Docks, Grimsby. *Henry G. Baker, Cleethorpes, and John L. Green, Fish Docks, Grimsby.*
94183	Relief	..	Brisbane, 1900	Brisbane 1900	W.	79 0	17 0	(a)	49	72	20	Queensland Government, Brisbane.
110128	Relief	..	London, 1899	Blackwall 1872	I.	59 9	12 4	5 8	1	23	24	Harrisons (London) Lighterage Co., Lim., 66, Mark Lane, London. *John Harrison, same address.*

* Formerly the "Northern Queen" and "R. Irvin."
‖ Foreign name "Queen Victoria."
†† J.H.P.
† Foreign name "John J. Albright."
†† Formerly a sailing vessel.
‡ Formerly the "John Burlingham."
‡‡ Formerly the "Reliance."

Digitized by Google

121639	Relillio	H.P.D.W	Newport, Mon., 1909	Sunderland	1909	S.	290 0	46 0	19 7	1481	2398	237	Orders and Handford Steamship Co., Lim., 123, Dock St., Newport, Mon. *Sir James H. Cory, Bt., Mount Stuart House, Cardiff.*
136988	Relonzo	..	Grimsby, 1914	Beverley	1914	S.	120 5	22 0	12 3	107	245	80	×George F. Sleight, Weelsby Hall, Grimsby.
134770	Remagio	..	Grimsby, 1913	Beverley	1913	S.	106 7	21 0	10 9	76	174	62	×George F. Sleight, Weelsby Hall, Grimsby.
149750	*Remenham	K.V.M.F.	London, 1926	Middlesbrough	1903	S.	325 0	47 3	23 6	1969	3155	356	Britain Steam Ship Co., Lim., 7, Whittington Avenue, London, E.C.3. *Stanley H. Burgess, same address.*
134738	Remexo	..	Grimsby, 1912	Beverley	1912	S.	117 5	22 0	11 7	108	231	62	×George F. Sleight, Weelsby Hall, Grimsby.
143803	†Remillo	..	Grimsby, 1920	Beverley	1917	S.	125 2	22 0	12 2	105	266	62	×Sir George F. Sleight, Weelsby Hall, Grimsby.
140029	Remlik	..	Kingston, Jam., 1920	Hull	1903	S.	169 0	23 0	14 8	218	432	‡750	James S. Webster, Kingston, Jamaica.
130162	Remora	..	Brisbane, 1916	Elbing	1912	S.	213 5	37 3	15 9	461	1045	204	Government of the State of Queensland.
124590	Remuera	H.T.J.K	Plymouth, 1911	Dumbarton	1911	S.	485 0	62 3	41 0	7246	11383	605	New Zealand Shipping Co., Lim., 138, Leadenhall St., London. *Charles J. Cowan, same address.*
89600	Remus	..	London, 1884	Blackwall	1883	I.	61 6	12 4	7 4	24	35	30	×Henry Moore, Ormonde House, Picardy Rd. Belvedere, Kent.
133637	‖Renaissance	..	Aberdeen, 1927	Aberdeen	1913	S.	115 4	22 1	12 0	77	199	78	×Andrew Robertson, North Esplanade West, Aberdeen.
149192	Renascent	..	Lowestoft, 1926	Great Yarmouth	1926	W.	85 7	19 7	10 2	43	100	**230	×Stephen G. Beamish, 123, Carlton Rd., Lowestoft.
127862	Renco	..	Grimsby, 1910	Beverley	1910	S.	117 3	22 0	11 7	105	230	64	×George F. Sleight, Weelsby Hall, Grimsby.
133326	Rene	..	Shields, North, 1914	Gt. Yarmouth	1914	W.	87 2	19 3	9 1	40	89	26	Richard Irvin & Sons, Lim., Fish Quay, North Shields. [*Aberdeen.* *Sir John H. Irvin, K.B.E., Albert Quay,*
126659	††Renfrew	..	Midland, Ont., 1914	Cleveland, Ohio	1893	S.	324 0	42 0	19 5	1472	2406	195	Canada Steamship Lines, Lim., 9, Victoria Sq., Montreal.
122742	Renmark	..	Port Adelaide, 1913	Goolwa, S.A.	1912	Cmp.	111 8	20 5	5 2	64	152	39 Pa.	Murray Shipping Lim., Steamship Buildings, Currie St., Adelaide, S.A.
89154	Renong	T.W.M.F	Penang, 1917	Sungei Nyor	1916	S.	180 0	28 0	13 3	405	733	88	Straits Steamship Co., Lim., Ocean Bldgs., Collyer Quay, Singapore.
128623	Renovate	..	Lowestoft, 1909	Lowestoft	1909	W.	84 3	18 6	9 1	36	81	30	×Ritson J. Tripp, Kessingland, Suffolk.
149193	Renovelle	..	Lowestoft, 1926	Lowestoft	1926	W.	85 5	19 9	9 8	42	96	27	×Arthur C. Mitchell, 413, London Rd., Lowestoft.
118933	Renovo	J.P.M.N	Grimsby, 1904	Beverley	1904	S.	105 0	21 1	11 0	64	170	55	×George F. Sleight, Weelsby Hall, Grimsby.
109545	Renown	..	Liverpool, 1913	Hessle	1898	S. & I.	92 7	17 4	7 6	80	121	17	John Hornby & Sons (Shipbreakers), Lim., 1, Heaton St., Wakefield Rd., Bradford. *James H. Sellers, same address.*
119604	Renown	..	Peterhead, 1915	Zalt-Bommel	1904	S.	81 6	18 1	8 7	36	86	25	Richard Irvin & Sons, Lim., North Shields. *Sir J. H. Irvin, K.B.E., Albert Quay, Aberdeen.*
153552	‡‡Rentes	..	Hong Kong, 1924	Hong Kong	1920	S.	88 3	14 5	6 7	21	60	28	Abdul E. M. Rafeek, 28, French Concession, Shameen, Canton, Kwang Tung Province, China.
148113	‖‖Renvoyle	K.S.W.P	Midland, Ont., 1926	Wallsend-on-Tyne and Collingwood Ont.	1925	S.	379 1	44 2	23 9	2172	3571	360	Canada Steamship Lines Lim., 9, Victoria Sq., Montreal.
134765	Renzo	..	Grimsby, 1913	Beverley	1913	S.	117 5	22 0	11 7	108	230	70	George F. Sleight, Weelsby Hall, Grimsby.
146929	Reonora	..	Sunderland, 1924	(*a*) (*a*)		W.	70 8	20 5	9 6	35	61	**9	Donnelly, Murdoch & Co., Lim., 5, Thornton St., Corstorphine Town, South Shields. *George Nicholson, same address.*
129803	***Repay	..	Lowestoft, 1925	Great Yarmouth	1912	S.	82 9	18 1	8 8	37	83	33	×Stanley E. Catchpole, "Stanhurst," Victoria Rd., Oulton Broad, Lowestoft.
125069	Reperio	..	Grimsby, 1907	Beverley	1907	S.	117 0	22 0	11 7	91	230	70	×George F. Sleight, Fish Docks, Grimsby.
127364	Replenish	..	Banff, 1913	Macduff	1913	W.	86 5	18 9	8 7	34	83	35	×John J. George, Macduff, Banffshire.
127831	Reporto	..	Grimsby, 1908	Beverley	1908	S.	117 0	22 0	11 7	107	230	70	×George F. Sleight, Fish Docks, Grimsby.
146695	Repute	..	London, 1923	Falmouth	1923	S.	73 9	19 1	8 7	1	77	60	Cory Lighterage, Lim., Cory Bldgs., Fenchurch St., London, E.C.3. *Reginald J. Speller, same address.*
93717	Rescue	K.L.J.N	Calcutta, 1897	Liverpool	1887	I.	200 6	27 3	14 0	194	630	200	×George H. Morrison, 6, Dale St., Liverpool.
111335	Rescue	W.H.J.C	Gibraltar, 1904	South Shields	1904	S.	150 0	26 2	12 8	143	357	180	M. H. Bland & Co., Lim., Gibraltar.
95017	Rescue	..	Glasgow, 1887	Dumbarton	1887	S.	120 0	22 1	6 8	65	135	30 Pa.	Irrawaddy Flotilla Co., Lim., 153, St. Vincent St., Glasgow. *Robert Galloway, same address.*

* Foreign name "Arlon." † Formerly the "Robert Betson." ‡ I.H.P.‖ Formerly the "John H. Irvin." ** B.H.P. †† Formerly the "Glenfinnan," foreign name "Minnetonka."
‡‡ Foreign name "Hing Wan." ||| Formerly the "Glenledi." *** Formerly the "Boy Daniel."

Digitized by Google

Official No.	Name of Ship.	International Code Signal (if any).	Port and Year of Registry.	Where and When Built.	Material.	Dimensions. Length.	Breadth.	Depth of Hold.	Registered Tonnage. Net Tonnage.	Gross Tonnage.	Horse Power of Engines.	Owner, or Part Owner, and Manager (if recorded). × Signifies *Managing Owner*. Italics signify *Manager*.
						ft. 10ths.	ft. 10ths.	ft. 10ths.				
86969	Rescue	S.G.L.M	Plymouth, 1896	Sunderland 1878	W.	68 3	13 2	7 7	8	35	28	×Lovell R. Dunstan, 26, Carlisle Terraces, The Hoe, Plymouth.
86344	Rescue	..	Port Arthur, Ont., 1914.	Deseronto, Ont. 1885	W.	62 0	16 0	7 0	36	52	10	Superior Sand and Towing Co., Lim., Fort William, Ont.
63510	Rescue	..	Shields, North, 1897.	Low Walker 1889	I.	107 2	18 5	9 8	16	142	60 Pa.	France Fenwick Tyne and Wear Co., Lim., Mercantile Chambers, Newcastle-on-Tyne. *John E. Dawson, same address.*
139961	Rescrcho	..	Grimsby, 1917	Beverley 1917	S.	120 5	22 0	12 2	113	268	80	×George F. Sleight, Weelsby Hall, Grimsby.
85719	*Reserve	..	Ottawa, Ont., 1914	Buffalo, U.S.A. 1884; Rebuilt, Prescott, Ont. 1905	W.	80 4	17 5	5 8	37	114	5	Hon. Minister of Marine and Fisheries, Ottawa, Ontario.
97510	Resident Halewyn.	..	Singapore, 1907	Singapore 1889	W.	104 8	16 2	7 8	47	105	28	Chin Keng Chew, 232, Teluk Ayer Street, Singapore.
139936	Resmilo	..	Grimsby, 1917	Beverley 1917	S.	120 5	22 0	12 2	113	268	80	×George F. Sleight, Weelsby Hall, Grimsby.
119603	Resolute	..	Banff, 1925	North Shields 1904	S.	85 0	18 5	8 3	31	90	27	×James Findlay, Lily Cottage, 1, Cathy Terrace, Cullen, Banff.
105415	Resolute	..	Gloucester, 1904	Bristol 1897	S.	67 1	15 9	8 4	2	62	32	Sharpness New Docks and Gloucester and Birmingham Navigation Co., the Dock Office, Gloucester. *Edmund M. Lewis, same address.*
126413	Resolute	..	Inverness, 1907	Yarmouth 1907	W.	82 1	16 7	9 4	34	82	30	×David M. Main, 64, Society St., Nairn.
76978	Resolute	..	Lowestoft, 1890	Preston 1877	I.	68 7	12 6	7 5	6	46	36	London & North Eastern Railway Co., Marylebone Station, London. *Robert L. Drummond, Harbour Works, Lowestoft.*
98923	Resolute	..	Manchester, 1915	Canning Town 1891	S.	68 6	15 0	8 1	9	51	30	×James H. Lamey, 1, The Esplanade, New Ferry, Cheshire.
117530	Resolute	..	Yarmouth, 1903	Millwall 1903	S.	73 0	17 3	8 4	22	71	17	Yarmouth & Gorleston Steamboat Co., Lim., 2a, South Quay, Yarmouth. *Leonard R. Pentford, 12, Station Road, Southtown, Yarmouth.*
136974	Resolvo	..	Grimsby, 1913	Beverley 1913	S.	117 4	22 0	11 7	108	231	70	×George F. Sleight, Weelsby Hall, Grimsby.
139973	Resparko	..	Grimsby, 1916	Beverley 1915	S.	120 5	22 0	12 2	108	248	80	×George F. Sleight, Weelsby Hall, Grimsby.
127372	Resplendent	..	Ramsgate, 1920	Aberdeen 1914	S.	68 0	18 7	9 3	42	100	35	Ramsgate Steam Trawling Co., Lim., Cottage Rd., Ramsgate. *Alfred H. Lanfear, Jun., 30, Grove Rd., Ramsgate.*
133768	Respond	..	Victoria, B.C., 1913	Vancouver, B.C. 1913	W.	49 5	14 5	6 0	16	30	9	Island Tug & Barge Co., Lim., Foot Fort St., Victoria, B.C.
121601	†Respondo	J.P.M.Q	Grimsby, 1917	Selby 1905	S.	115 0	21 6	11 9	82	209	60	×Geo. F. Sleight, Weelsby Hall, Grimsby.
132970	Restart	..	Lowestoft, 1912	Lowestoft 1912	W.	83 9	18 3	9 0	36	79	30	×George Mitchell, 1, Alexandra Rd., Lowestoft, Suffolk.
117189	Restless	..	New Westminster, B.C., 1906	New Westminster, B.C. 1905	W.	71 0	17 0	7 0	83	76	16	Minister of Marine & Fisheries for Dominion of Canada, Ottawa, Ontario.
117879	Restless Wave	..	Kirkcaldy, 1907	Portgordon 1907	W.	85 7	18 5	9 0	35	84	25	×Robert Hughes, The Moorings, Pittenweem, Fifeshire.
137212	‡Restorer	K.N.J.F	Falmouth, 1921	Malta Dockyard 1888	Cmp.	168 1	32 0	16 3	214	556	93	Liverpool & Glasgow Association for the Protection of Commercial Interests as respects Wrecked & Damaged Property, A19-22, Exchange Buildings, Liverpool. *Douglas C. Kinghorn, same address.*
136992	Restrivo	..	Grimsby, 1914	Beverley 1914	S.	120 5	22 0	12 3	107	245	80	×George F. Sleight, Weelsby Hall, Grimsby.
143717	Restu	..	Liverpool, 1921	Northwich 1921	S.	75 9	16 2	8 1	59	103	13	William Gossage & Sons, Lim., Widnes, Lancaster. *Charles E. Hamilton, same address.*
87169	Result	..	Napier, N.Z., 1874	Auckland, N.Z. 1894	W.	60 0	13 1	6 0	18	28	28	Beresfords, Lim., Napier, N.Z.

* Formerly the "Alaska." † Formerly the "Emerald." ‡ Formerly the "Ringdoves Aid" and "Ringdove."

Digitized by Google

139986	Resurge	..	Lowestoft, 1919	Lowestoft	1919	W.	86 8	20 0	10 2	42	99	42	Lowestoft Steam Herring Drifters Co., Lim., 26, Herring Market, Lowestoft, Suffolk. *Harold B. Jackson, same address.*
136990	Retako	..	Grimsby, 1914	Beverley	1914	S.	120 5	22 0	12 3	107	245	80	×George F. Sleight, Weelsby Hall, Grimsby.
125860	*Retrieve	..	Lerwick, 1925	Yarmouth	1907	S.	84 0	18 3	8 4	37	89	31	Robert G. Groat, Lerwick, Shetland. *Robert Ollason, same address.*
125890	Retriever	..	Kirkcaldy, 1920	Yarmouth	1907	S.	84 2	18 3	8 4	38	90	31	×James H. Wood, 29, Midshore, Pittenweem, Fifeshire.
129024	Retriever	H.P.J.N	London, 1909	Goole	1909	S.	190 2	28 2	15 5	332	674	91	West Coast of America Telegraph Co., Lim., Electra House, Finsbury Pavement, City, London. *Sir John Denison-Pender, same address.*
135980	Retrudo	..	Grimsby, 1913	Beverley	1913	S.	106 7	21 0	11 0	68	178	61	×George F. Sleight, Weelsby Hall, Grimsby.
136989	Returno	..	Grimsby, 1914	Beverley	1914	S.	120 5	22 0	12 3	107	245	80	×George F. Sleight, Weelsby Hall, Grimsby.
127830	Revello	..	Grimsby, 1908	Beverley	1908	S.	117 0	22 0	11 7	107	230	70	×George F. Sleight, Fish Docks, Grimsby.
146125	†Revenger	..	London, 1921	Antwerp	1880	I.	108 0	21 1	11 8	3	180	‡563	Elliott Steam Tug Co., Lim., 59, Fenchurch St., London, E.C. 3. *John Page, same address.*
145415	Reventazon	K.H.V.G	Belfast, 1921	Belfast	1921	S.	400 3	51 3	30 0	3292	5394	760	Elders & Fyffes, Lim., 31-32, Bow St., London, W.C. 2. *Henry F. Bartlett, same address.*
139981	Reverberation	..	Lowestoft, 1919	Oulton Broad	1919	W.	87 6	19 9	10 0	41	97	36	Jack Breach, Lim., Waveney Chambers, Lowestoft. *John V. Breach, Hastings House, Whapload Rd., Lowestoft.*
143853	‖Revesby	..	Fleetwood, 1922	Paisley	1917	S.	125 6	23 4	12 8	125	276	61	Boston Deep Sea Fishing & Ice Co., Lim., Fish Docks, Grimsby. *Fred Parkes, Vine Gardens, Wyberton, Boston, Lincs.*
151864	**Reviver	..	Nassau, N.P., 1922	Newcastle, England	1887	S.	192 8	30 1	15 0	446	863	‡2000	Bahaman Salvors, Lim., 309, Bay St., Nassau, N.P.
124396	Reward	..	Lowestoft, 1906	Lowestoft	1906	W.	83 1	19 5	8 6	42	78	25	Jack Breach, Lim., Waveney Chambers, Lowestoft. *John V. Breach, Hastings House, Whapload Rd., Lowestoft.*
141092	Rex	..	Chatham, N.B., 1919	Douglastown, N.B.	1919	W.	73 8	16 0	5 8	41	79	6 Pa.	Miramichi Lumber Co., Lim., Boiestown, Co., Northumberland, N.B.
96685	Rex	..	London, 1890	Blackwall	1889	S.	69 0	14 0	7 6	9	40	45	Clements, Knowling & Co., Lim., Goat Wharf, Brentford, Middlesex. *James Clements, same address.*
122514	Rex	..	Vancouver, B.C., 1907	Vancouver, B.C.	1907	W.	38 0	10 0	4 0	9	14	6	George A. Graham, Denman Island, B.C.
145752	Rexford	..	Poole, 1922	Milibay Docks, Plymouth.	1895	S.	70 2	15 8	7 5	9	60	40	×Henry J. Pulsford, "Clarkeville," Ashley Rd., Upper Parkstone, Poole.
140584	Rexmore	J.T.R.W	Liverpool, 1918	Sunderland	1918	S.	420 3	55 0	27 9	2897	5377	457	Johnston Line, Lim., Royal Liver Building, Liverpool. *Robert Sargeant, same address.*
122625	Rexton	..	Chatham, N.B., 1908	Rexton, N.B.	1908	W.	64 0	14 0	4 0	22	35	5 Pa.	John Thompson, Rexton, N.B.
149775	Reynolds	K.V.P.Q	London, 1927	Port Glasgow	1927	S.	407 0	53 5	26 7	3145	5024	531	Bolton Steam Shipping Co., Lim., 16, St. Helens Place, London, E.C.3. *Louis H. Bolton, same address.*
131363	Rhesus	H.T.D.P	Liverpool, 1911	Greenock	1911	S.	443 5	52 8	32 1	4289	6731	825	China Mutual Steam Navigation Co., Lim., India Buildings, Liverpool. *Lawrence D. Holt, same address.*
152099	Rhexenor	T.H.V.C	Liverpool, 1923	Hong Kong	1922	S.	459 6	58 3	32 6	4995	7957	1190	Ocean Steamship Co., Lim., India Bldgs., Water St., Liverpool. *Lawrence D. Holt, same address.*
148263	††Rhineland	K.V.P.F	Leith, 1927	Bremen	1922	S.	242 3	36 3	15 2	656	1381	167	Leith, Hull & Hamburg Steam Packet Co., Lim., 16, Bernard St., Leith. *James Currie, same address.*
115176	Rhio	V.H.J.W	Newport, Mon., 1903	Sunderland	1903	S.	299 0	44 5	19 8	1505	2365	233	Orders & Handford Steamship Co., Lim., 123, Dock St., Newport, Mon. *Sir James H. Cory, Bt., Mount Stuart House, Cardiff.*
135913	‡‡Rhodesian Transport	J.H.G.T	West Hartlepool, 1914	Hartlepool	1914	S.	400 0	52 0	27 4	3145	4986	401	Empire Transport Co., Lim., 53, Leadenhall St., London. *Frank H. Houlder, 6, Lloyds Avenue, E.C.*
140535	Rhodium	..	Liverpool, 1917	Northwich	1917	S.	74 0	16 8	5 9	43	69	9	United Alkali Co., Lim., Cunard Bldgs., Liverpool. *Daniel Downey, same address.*

*Formerly the "Drake." † Foreign name "John Bull." ‡I.H.P. ‖Formerly the "Thomas Crofton." ** Formerly the "Isla de Suzon."
†† Foreign name "Altengamme." ‡‡ Formerly the "Clutha River."

Digitized by Google

Official No.	Name of Ship.	International Code Signal (if any).	Port and Year of Registry.	Where and When Built.	Material.	Dimensions. Length.	Breadth.	Depth of Hold.	Registered Tonnage. Net Tonnage.	Gross Tonnage.	Horse Power of Engines.	Owner, or Part Owner, and Manager (if recorded). × Signifies *Managing Owner*. Italics signify *Manager*.
						ft. 10ths	ft. 10ths	ft. 10ths				
145134	*Rhodolite	K.Q.D.V	Hull, 1924	Paisley 1918	S.	125 7	23 4	12 8	108	276	61	Kingston Steam Trawling Co., Lim., St. Andrews Docks, Hull. *John W. Lown, same address.*
131323	Rhyl	..	Liverpool, 1911	Port Glasgow 1911	S.	200 0	38 1	15 5	482	988	152	London Midland & Scottish Railway Co., Euston Station, London, N.W.1. *Alexander Newlands, same address.*
132714	†Rhymney	K.N.H.M	London, 1922	Sunderland 1912	S.	388 7	54 1	26 0	2970	4859	455	Rhymney Steamship Co., Lim., 2, Stuart St. Cardiff. *Thomas E. Morel, same address.*
111080	‡Rhynie	..	Buckie, 1922	N. Shields 1901	S.	80 0	18 0	8 2	33	77	22	×James Imlach Con Amore, Cliff Terrace, Buckie.
143155	‖Rialto	K.B.C.H	London, 1921	Rostock 1911	S.	339 0	48 1	20 9	1778	2948	250	Ellerman & Bucknall Steamship Co., Lim., 104-106, Leadenhall St. London, E.C.3. *Harold H. Heron, same address.*
123583	Riano	..	Grimsby, 1906	Beverley 1906	S.	117 0	22 0	11 4	83	212	70	× George F. Sleight, Fish Dock, Grimsby.
144800	**Riant	..	Inverness, 1924	Oulton Broad 1919	S.	86 2	18 5	9 3	40	95	34	David Main, 3, King St., "Anchorage," Burghead, Moray. *James R. Hamilton, 92, High St., Elgin.*
145314	††Ribblebank	K.H.V.D	Liverpool, 1925	South Shields 1921	S.	135 0	23 3	9 7	138	351	65	Ribble Shipping Co., Lim., 18, Water St., Liverpool. *John N. Sellers, same address.*
147317	Ribblemere	K.S.W.H	Liverpool, 1925	Aberdeen 1925	S.	160 5	25 2	9 7	220	489	66	Ribble Shipping Co. Lim., 18, Water St., Liverpool. *John N. Sellers, same address.*
143782	‡‡Ribera	K.C.R.N	London, 1921	Flensburg 1907	S.	389 3	51 0	24 8	2633	4221	473	Bolton Steam Shipping Co., Lim., 16, St. Helen's Place, London, E.C.3. *Louis H. Bolton, same address.*
132092	Riby	..	Grimsby, 1910	Beverley 1910	S.	118 8	21 5	11 5	98	214	67	× Arthur Grant, "Rugby House," Mill Rd., Cleethorpes, Lincs.
138860	Richard B.	..	Port Arthur, Ont., 1920.	Vermillion, Ohio, U.S.A. 1901	W.	75 0	17 0	8 5	40	73	17	Russell Timber Co., Lim., 6, Court St. South, Port Arthur, Ont.
144668	Richard Bennett	V.H.K.R	Cape Town, 1925	Aberdeen 1917	S.	122 8	22 2	12 4	92	227	87	Irvin & Johnson (South Africa), Lim., Fish Quay Docks, Cape Town, S.A.
143931	Richard Crofts	..	London, 1919	Beverley 1918	S.	125 5	23 5	12 7	127	290	61	"Iago" Steam Trawler Co., Lim., The Docks, Milford Haven. *Charles Curzon, same address.*
127159	Richard Irvin	H.W.J.K	Cape Town, 1913	Aberdeen 1909	S.	112 9	22 1	11 9	75	197	76	Irvin & Johnson (South Africa), Lim., Fish Quay, Docks, Cape Town, South Africa.
99203	Richard King	M.G.K.J	Port Natal, 1891	Dundee 1891	S. & I. S.	150 0	26 7	12 9	17	327	200	Natal Harbour Board, Durban, Natal.
132560	Richard Lander	H.T.B.J	London, 1911	Lytham, Lancs 1911	S.	150 2	30 0	6 2	235	340	55	Niger Co., Lim., Central Bldgs., Blackfriars, E.C. *Harold E. Ratsey, same address.*
150828	‖‖Richelieu	..	Montreal, 1923	{Wilmington, U.S.A. 1912 Repaired, Lauzon, Quebec. 1923	S.	322 9	48 2	19 1	3096	5528	366	Canada Steamship Lines, Lim., 9, Victoria Square, Montreal.
138313	Richibucto	..	Richibucto, N.B., 1920	Rexton, N.B. 1920	W.	69 0	16 8	4 5	36	57	7 Pa.	John D. Walker, Rexton, Kent Co., N.B.
145228	Richmere	..	Newhaven, 1923	Greenock 1915	S.	59 3	14 7	6 7	14	48	13	Southern Railway Co., Waterloo Station, London, S.E. *George R. Newcombe, Dock House, Southampton.*
108455	Richmond	J.P.L.W	Lowestoft, 1925	Govan 1897	S.	104 2	20 5	10 7	63	162	45	×John MacLeod, 17, Galloway Rd., Waterloo, Liverpool.
95485	Richmond	..	London, 1888	Glasgow 1888	S.	63 0	13 1	6 0	6	33	25	× Robert N. Tough, 66, Upper Ground St. Blackfriars Rd., London.

* Formerly the "Samuel Drake." † Foreign name "Maasdijk." ‡ Formerly the "Eleven." ‖ Formerly the "Olympos." ** Formerly the "Gladys and Violet."
†† Formerly the "St. Levan." ‡‡ Formerly the "Hansa." ‖‖ Foreign name "Narragansett."

Digitized by Google

117023	Richmond	..	Sydney, C.B., 1905	Sydney, C.B.	1905	W.	112	5	18	0	8	3	105	162	21	Richmond Steamship Co., Lim., Sydney, C.B.
108347	*Richmond Belle	..	London, 1898	Henley-on-Thames	1897	W.	63	7	11	4	4	1	18	27	6	Joseph Mears Launches & Motors, Lim., 5, Hill St., Richmond, Surrey. *Joseph T. Mears, same address.*
114200	†Richmond Castle.	..	Dundee, 1919	Aberdeen	1901	S.	106	2	21	2	11	6	68	178	62	Dundee Fishing Co., Lim., Fish Dock, Dundee. *William McFarlane, 9, Craigie Terrace, Dundee.*
99237	Richmond Crawford.	..	Leith, 1892	Leith	1892	S.	125	5	24	0	11	5	29	258	66	Karachi Port Trust, Karachi, India. *Graham R. Lyon, same address.*
145208	Richview	..	London, 1921	London	1903	S.	63	9	14	7	7	6	2	50	25	Pearson & Dorman Long, Lim., 19, Victoria St., London, S.W.1. *John A. Selway, same address.*
96920	‡Rideau King	..	Kingston, Ont., 1893	Kingston, Ont.	1893	W.	107	0	23	4	6	0	197	266	12	Rideau Lake Nav. Co., Lim., Kingston, Ont.
107742	Rideau Queen	..	Kingston, Ont., 1900	Kingston, Ont.	1900	W.	108	0	27	3	6	9	196	351	25	Valleyfield Transportation, Lim., Valleyfield, Quebec.
105894	‖Ridgway	..	London, 1916	South Shields	1896	S.	88	0	19	1	10	4	1	112	66	Fowey Tug & Salvage Co., Lim., 6, Fore St., Fowey, Cornwall. *Samuel A. Buley, Headlands, Polruan, Cornwall.*
144466	**Riduna	K.F.J.C	Guernsey, 1927	Paisley	1904	S.	130	0	23	2	11	5	88	224	65	Alderney Steam Packet Co., Lim., Alderney, C.I. *Nicholas P. L. Barbenson, 7, Banister Rd., Southampton.*
111946	Riffle	..	New Westminster, B.C., 1902.	Kamloops, B.C.	1902	W.	45	0	11	0	3	5	23	37	2	Lamb Watson Lumber Co., Lim., Arrowhead, B.C.
132147	Rig	..	Ramsgate, 1920	Alloa	1911	S.	87	0	18	6	8	9	33	96	40	Char Steam Trawling Co., Lim., Cottage Road, Ramsgate. *Alfred H. Lanfear, Jun., 39, Grove Road, Ramsgate.*
140816	Righto	..	Grimsby, 1921	Beverley	1920	S.	125	0	22	8	12	2	122	278	91	×Sir George F. Sleight, Bart., Weelsby Hall, Grimsby.
123584	Rigoletto	..	Grimsby, 1906	Beverley	1906	S.	117	0	22	0	11	4	83	212	70	×George F. Sleight, Fish Docks, Grimsby.
139947	Rilette	K.D.M.F	Grimsby, 1917	Aberdeen	1917	S.	115	5	22	1	11	9	82	212	78	× Edward E. Cox & × Ralph Cox, 44a, Cleethorpe Rd., Grimsby.
139303	Rill	..	Hull, 1916	Hessle	1916	S.	57	6	14	6	6	9	36	53	15	Spillers, Milling & Associated Industries, Lim., 140, St. Mary Axe, London, E.C.3. *Edwin Booth, Swan Flour Mills, Hull.*
89160	Rimba	V.B.C.S	Penang, 1925	Sungei Nyok	1925	S.	101	9	20	5	6	7	53	143	40	Straits Steamship Co., Lim., Ocean Buildings, Collyer Quay, Singapore.
140837	Rime	.	Banff, 1920	Banff	1919	W.	86	8	19	8	9	8	40	93	34	×John H. Falconer, sen., 16, Fife St., Banff, Banffshire.
140589	Rimouski	J.T.W.F	Liverpool, 1918	Belfast	1918	S.	460	3	58	3	29	3	5590	8950	806	Frederick Leyland & Co., Lim., 27, James St., Liverpool. *George Goldsworthy, same address.*
105235	Rimu	P.R.T.B	Auckland, N.Z., 1908	Preston	1898	S.	142	6	24	0	9	6	169	412	95	Northern Steam Ship Co., Lim., Auckland.
111355	Rimutaka	S.D.J.L	Plymouth, 1901	Dumbarton	1900	S.	457	7	58	2	30	8	5724	8997	404	New Zealand Shipping Co., Lim., 138, Leadenhall Street, London. *Charles J. Cowan, same address.*
113205	Rinaldo	..	Stornoway, 1923	Beverley	1900	I.	101	0	21	0	11	0	62	163	55	Duncan MacIver, Lim., Fish Market, Stornoway. *Norman MacIver, Claremont, Stornoway.*
149269	Ringwood	K.V.D.B	Southampton, 1926	Glasgow	1926	S.	220	7	33	6	14	2	304	755	281	Southern Railway Co., Waterloo Station, London, S.E.1. *George R. Newcombe, Dock House, Southampton.*
138957	††Rinovia	J.M.P.K	Grimsby, 1916	Beverley	1915	S.	130	3	23	0	12	4	123	293	89	Joseph G. Little, "Trygenna," Weelsby Rd. Grimsby. *Sir Alec Black, Bart., Hutton Rd., Grimsby.*
110943	Rinto	..	Grimsby, 1900	Selby	1900	I.	101	0	21	0	11	0	66	169	55	×George F. Sleight, Weelsby Hall, Grimsby.
146122	Rio Azul	K.J.Q.M	London, 1921	Blyth	1921	S.	363	1	53	2	26	3	2513	4088	474	Thompson Steamshipping Co., Lim., 50/51, Lime St., London, E.C.3. *Matthew Huntley, same address.*
146514	Rio Blanco	K.L.Q.N	London, 1922	Blyth	1922	S.	363	1	53	2	26	3	2511	4086	474	Thompson Steamshipping Co., Lim., 50/51, Lime St., London, E.C.3. *Matthew Huntley, same address.*

* Formerly the "Red Lion" and "Victory." † Formerly the "Loch Leven." ‡ Formerly the "James Swift." ‖ Formerly the "Condor."
** Formerly the "Peninnis." †† Formerly the "Sesostris."

Digitized by Google

Official No.	Name of Ship.	International Code Signal (if any).	Port and Year of Registry.	Where and When Built.	Material.	Dimensions. Length.	Breadth.	Depth of Hold.	Registered Tonnage. Net Tonnage.	Gross Tonnage.	Horse Power of Engines.	Owner, or Part Owner, and Manager (if recorded). × Signifies *Managing Owner.* Italics signify *Manager.*
						ft. 10ths	ft. 10ths	ft. 10ths				
146681	Rio Claro . .	K.N.F.T	London, 1922 . .	Blyth . . . 1922	S.	363 1	53 2	26 3	2510	4086	474	**Thompson Steamshipping Co., Lim., 50/51, Lime St., London, E.C.3.** *Matthew Huntley, same address.*
147726	Rio Dorado .	K.R.J.W	London, 1924 . .	Blyth . . 1924	S.	390 0	55 3	25 5	2766	4507	478	Thompson Steamshipping Co., Lim., 50/51, Lime St., London, E.C.3. *Matthew Huntley, same address.*
140379	*Ripley Castle .	J.R.L.B	London, 1917 . .	Kobe, Japan . 1917	S.	445 5	58 4	31 3	4636	7446	659	Union-Castle Mail Steamship Co., Lim., 3 & 4, Fenchurch St., London, E.C. 3. *Isaac J. Newcombe & Gilbert Murray, same address, and William A. Penton, Canute Rd., Southampton.*
97118	Ripple . .	..	Collingwood, Ont., 1892	Collingwood, Ont. 1892	W.	32 0	8 0	3 7	4	5	1	Peter Chesterfield, Richard's Landing, Algoma, Ontario.
112047	Ripple . .	..	St. Catharines, Ont., 1902.	St. Joseph, U.S.A. 1902	W.	15 4	5 3	3 7	1	2	1½	John P. Gibbons, Port Colborne, Ontario.
112558	Ripple . .	..	Sydney, N.S.W., 1902	Sydney, N.S.W. . 1902	W.	70 7	16 3	6 9	40	58	15	Tomago Water Supply Co., Lim., Newcastle, N.S.W.
127177	Ripples . .	..	Shanghai, 1908 . .	Shanghai . . 1882	S.	59 0	10 7	4 8	9	33	9	Shanghai and Hongkew Wharf Co., Lim., Hong Kong.
131425	Risaldar . .	H.V.L.K	Liverpool, 1912 . .	Scotstoun . . 1911	S.	400 2	51 9	28 2	3092	4919	460	Asiatic Steam Navigation Co., Lim., 45, St. Mary Axe, London, E.C. *Alfred G. Turner, same address.*
145264	Rising Sea .	..	London, 1921 . .	Oulton Broad . 1918	W.	87 5	20 0	10 0	36	97	34	×Walter Garratt, St. Aubyns, Lambert Road, Grimsby.
124374	Rising Sun .	..	Inverness, 1906 . .	Lossiemouth . 1906	W.	82 4	19 0	8 7	35	81	30	× William More, 9, Mid St., Hopeman, Elginshire.
138969	Riskato . .	.	Grimsby, 1916 . .	Beverley . . 1915	S.	120 5	22 0	12 2	108	248	80	×George F. Sleight, Weelsby Hall, Grimsby.
132377	†Rissa . .	..	Buckie, 1925 . .	Yarmouth . . 1912	W.	88 0	19 7	9 9	35	99	28	× Thomas Reid, East Bank, Portgordon, Banff.
135976	Ristango . .	..	Grimsby, 1913 . .	Beverley . . 1913	S.	106 7	21 0	11 0	68	178	61	×George F. Sleight, Weelsby Hall, Grimsby.
95150	Rita . . .	N.J.G.S	Gibraltar, 1898 . .	London . . . 1885	W.	50 7	9 8	5 9	8	16	16	Lambert Bros., Lim., 85, Gracechurch St., London, E.C.
37118	Rita . . .	..	Invercargill, 1901 .	Auckland, N.Z. . 1898	W.	60 6	13 7	7 7	5	40	11	Thomas C. Urwin, Bluff, N.Z.
103099	‡Rita B. . .	..	Montreal, 1912 . .	{ Montreal, Que. . 1894 { Rebuilt Sorel, P.Q. 1907	Cmp.	126 5	20 5	7 0	170	332	20	**James E. Hill, 502, Wellington St. West, Toronto.**
150842	Rival . .	..	Montreal, Que, 1923 .	Sorel, Que. . . 1923	S.	84 4	24 0	11 1	15	196	54	Sincennes McNaughton Line, Lim., 75, Common St., Montreal, P.Q.
125915	Rival . .	..	Peterhead, 1907 . .	Govan . . . 1907	S.	86 2	18 5	9 1	35	95	39	Richard Irvin & Sons, Lim., North Shields. *Sir John H. Irvin, K.B.E., Albert Quay, Aberdeen.*
140622	Rivelin . .	K.B.H.V	Liverpool, 1919 . .	Pelaw Main-on-Tyne. 1919	S.	135 5	23 6	10 0	145	365	64	Thos. W. Ward, Lim., Savile St., Sheffield. *Joseph Ward, Albion Works, Savile St., Sheffield.*
143905	‖River Ayr .	..	Grimsby, 1923 . .	Montrose . . 1917	S.	115 1	22 1	12 1	81	202	57	Consolidated Fisheries, Lim., Fish Dock, Grimsby. *John D. Marsden, same address.*
135789	**River Clyde .	..	Fleetwood, 1922. .	Ayr . . . 1919	S.	125 3	23 5	12 8	122	276	61	River Steam Fishing Co., Lim., 216, Dock St., Fleetwood. *Thomas F. Kelsall and Henry Blackburn, same address.*
67821	††River Crake .	Q.N.P.M	Goole, 1877 . .	Dundee . . 1877	I.	202 1	28 2	13 0	313	669	98	London Midland & Scottish Railway Co., Euston Station, N.W.1. *William B. Clementson, Goole.*
103513	River Dartmouth.	..	Gaspé, Que., 1920 .	Barachois, Que. . 1920	W.	55 6	15 0	3 5	17	28	7 Pa.	Shepard & Morse Lumber Co., Canada, Lim. Ottawa, Ont.

* Formerly the "War Soldier."
† Formerly the "Thomas Beeching."
** Formerly the "Richard Cundy."
‡ Formerly the "Chateauguay."
†† Formerly the "Altona."
‖ Formerly the "Charles Carroll."

Digitized by Google

143842	*River Delaware †River Don	J.V.G.B	London, 1923	Belfast	1918	S.	400	4	52	3	28	4	3172	5222	518	America Levant Line, Lim., Bishopsg House, 80, Bishopsgate, London, E.C.2. *John W. Thompson, same address.*
127131	‡River Doon	..	Grimsby, 1923	Montrose	1917	S.	115	1	22	1	12	1	82	202	57	Consolidated Fisheries, Lim., Fish Dock, Grimsby. *John D. Marsden, same address.*
149171	River Endrick	..	Montrose, 1918	Aberdeen	1907	S.	112	2	22	0	11	6	74	198	69	×William Brown, 50, Wardie Rd., Granton, Edinburgh.
		..	Granton, 1926	Hook	1918	S.	115	4	22	1	12	1	87	202	57	George G. Paton, 25, East Clyde St., Glasgow. *John R. Noble*, 11, *Broompark Avenue, Granton.*
143872	‖River Esk	..	Aberdeen, 1923	Aberdeen	1918	S.	115	4	22	1	12	1	81	203	57	Miss Ann G. Lewis, Inchgarth, Pitfodels, Aberdeen. *Henry G. Dunn*, 69, *Fonhill Road, Aberdeen.*
144164	River Findhorn	..	Grimsby, 1923	Montrose	1920	S.	115	1	22	1	12	1	88	202	75	Consolidated Fisheries, Lim., Fish Docks, Grimsby. *John D. Marsden, same address.*
99947	River Fisher	R.H.L.M	Barrow, 1899	Paisley	1899	S.	168	0	25	1	9	7	185	457	88	James Fisher & Sons, Lim., Fisher s Buildings, Barrow. *John Fisher, same address.*
143959	**River Garry	..	Grimsby, 1923	Wivenhoe	1918	S.	115	4	22	1	12	1	88	202	57	Consolidated Fisheries, Lim., Fish Docks, Grimsby. *John D. Marsden, same address.*
142630	††River Hudson	J.D.V.K	London, 1924	Dundee	1918	S.	400	6	52	2	28	6	3193	5225	517	America Levant Line, Lim., 80, Bishopsgate, London, E.C.2. *John W. Thompson, same address.*
144913	River Humber	K.G.P.N	Bristol, 1922	South Shields	1920	S.	135	0	23	3	9	7	137	351	65	×Charles Neill, 5, Crosby St., Bangor, Co. Down.
141916	‡‡River Kelvin	..	Grimsby, 1923	Bowling	1919	S.	115	6	22	2	12	2	87	200	‖‖430	Consolidated Fisheries, Lim., Fish Docks, Grimsby. *John D. Marsden, same address.*
143964	***River Kent	..	Fleetwood, 1925	South Bank-on-Tees.	1917	S.	125	5	23	4	12	8	107	275	61	River Steam Fishing Co., Lim., 216, Dock St., Fleetwood. *Thomas F. Kelsall and Henry Blackburn, same address.*
91617	†††River King	..	Sunderland, 1900	Yarmouth	1885	W.	69	6	15	0	4	4	36	53	20	David Sugden, 4, Victoria St., Goole.
143841	‡‡‡River Leven	..	Grimsby, 1923	Paisley	1918	S.	115	4	22	1	12	1	81	202	57	Consolidated Fisheries, Lim., Fish Docks, Grimsby. *John D. Marsden, same address.*
144163	‖‖‖River Lossie	..	Grimsby, 1923	Paisley	1920	S.	115	7	22	1	12	1	88	201	57	Consolidated Fisheries, Lim., Fish Docks, Grimsby. *John D. Marsden, same address.*
108641	****River Lune	H.F.K.B	Barrow, 1906	Paisley	1898	S.	142	5	21	3	10	4	108	275	47	St. Baldred Shipping Co., Lim., 37, Side, Newcastle-on-Tyne. *Arthur Tate, same address.*
143466	††††River Ness	..	Aberdeen, 1923	Aberdeen	1918	S.	115	4	22	1	12	1	87	203	57	Miss Hannah W. Lewis, Inchgarth, Pitfodels, Aberdeen. *Andrew Gove*, 52, *Walker Road, Aberdeen.*
143860	‡‡‡‡River Nith	..	Grimsby, 1923	Paisley	1917	S.	115	8	22	2	12	1	81	202	57	Consolidated Fisheries, Lim., Fish Docks, Grimsby. *John D. Marsden, same address.*
144162	‖‖‖‖River Orchy	..	Grimsby, 1923	Paisley	1919	S.	115	8	22	1	12	1	88	201	57	Consolidated Fisheries Lim., Fish Docks, Grimsby. *John D. Marsden, same address.*
135161	River Orontes	J.B.F.W	London, 1912	Greenock	1912	S.	375	8	52	2	25	5	2809	4351	352	America - Levant Line, Lim., Bishopsgate House, 80, Bishopsgate, London. *John W. Thompson, same address.*
98383	*****River Ribble	M.G.T.L	Goole, 1891	Dundee	1891	S.	245	0	34	1	15	8	497	1111	280	London Midland & Scottish Railway Co., Euston Station, London, N.W.1. *William B. Clementson, Goole, York.*
143906	†††††River Spey	..	Aberdeen, 1924	Montrose	1917	S.	115	1	22	1	12	1	81	202	57	Miss Kate H. Lewis, Inchgarth, Pitfodels, Aberdeen. *William A. Mackie*, 175, *Grampian Rd., Aberdeen.*
143468	‡‡‡‡‡River Tay	.	Granton, 1925	Aberdeen	1918	S.	115	4	22	1	12	1	87	203	57	Robert Martin, 25, East Clyde St., Glasgow.
148528	River Thames	..	London, 1925	Rochester	1924	S.	75	3	18	6	9	1	36	88	32	×Harry A. Smith, 22, St. James Avenue, Gravesend.

* Formerly the "Venusia." † Formerly the "Patrick Borrow." ‡ Formerly the "Loch Doon." ‖ Formerly the "William Bond." ** Formerly the "John Cope."
†† Formerly the "Vennonia" and "War Carp." ‡‡ Formerly the "George Lane." ‖‖ I.H.P. *** Formerly the "John Thorling." ††† "Formerly the "City of Norwich."
‡‡‡ Formerly the "John Edsworth." ‖‖‖ Formerly the "Arthur Herwin." **** Formerly the "Frontier Town." †††† Formerly the "David Buchan."
‡‡‡‡ Formerly the "John Carwarder." ‖‖‖‖ Formerly the "William Harvey." ***** Formerly the "Berlin." ††††† Formerly the "David Conn." ‡‡‡‡‡ Formerly the "Henry Butcher."

Digitized by Google

Official No.	Name of Ship.	International Code Signal (if any).	Port and Year of Registry.	Where and When Built.		Material.	Dimensions. Length.	Breadth.	Depth of Hold.	Registered Tonnage. Net Tonnage.	Gross Tonnage.	Horse Power of Engines.	Owner, or Part Owner, and Manager (if recorded). × Signifies *Managing Owner*. Italics signify *Manager*.
							ft. 10ths	ft. 10ths	ft. 10ths				
142434	*River Tigris	J.S.P.K	London, 1926	Walker-on-Tyne	1918	S.	400 2	52 3	28 4	3195	5273	517	America Levant Line, Lim., Bishopsgate House, 80, Bishopsgate, London, E.C.2. *John W. Thompson, same address.*
143768	†River Tummel	..	Grimsby, 1923	Glasgow	1918	S.	115 8	22 2	12 1	88	202	57	Consolidated Fisheries, Lim., Fish Docks, Grimsby. *John D. Marsden, same address.*
143880	‡River Tweed	..	Granton, 1925	Aberdeen	1917	S.	115 4	22 1	12 1	81	203	57	×Robert Martin, 25, East Clyde St., Glasgow.
129518	Rivercloy	..	Glasgow, 1910	Larne	1910	S.	66 7	18 4	8 5	41	100	25	×Gavin Hamilton, 76, Queen Margaret Drive, Kelvinside, Glasgow.
146507	‖Riverman	..	Hull, 1922	Slikkerveer, Holland.	1915	S.	63 1	16 0	7 3	10	59	36	United Towing Co., Lim., 11, Nelson St., Hull. *Thomas C. Spink, same address.*
137898	**Riverton	..	Toronto, 1916	Bay City, Mich., U.S.A.	1896	S.	451 0	46 6	23 1	2684	4423	197	Matthews Steamship Co., Lim., Toronto.
132546	Riviera	H.S.V.G	London, 1911	Dumbarton	1911	S.	316 0	41 1	15 8	649	1675	††850	Southern Railway Co., Waterloo Station, London, S.E. *George R. Newcombe, Dock House, Southampton.*
138956	Rivière	J.W.F.K	Grimsby, 1919	Beverley	1916	S.	117 0	22 0	12 7	109	226	74	Earl Steam Fishing Co., Lim., Hutton Rd., Grimsby. *Sir Alec Black, Bart., same address.*
119590	Rixton	..	Manchester, 1905	South Shields	1905	S.	100 0	20 1	10 0	6	158	66 Pa.	Manchester Ship Canal Co., 41, Spring Gardens, Manchester. *William Browning, same address.*
122360	Rob.G.Weddell	..	Kingston, Ont., 1907	Trenton, Ont.	1907	W.	66 1	16 0	7 8	19	45	28	Robert Weddell, Trenton, Ontario.
102323	Rob Roy	..	Auckland, N.Z., 1899	Auckland, N.Z.	1899	W.	80 0	17 5	7 6	44	106	16	Samoa Shipping and Trading Co., Lim., Sydney, N.S.W. [Glasgow.
106015	Rob Roy	P.J.R.K	Glasgow, 1896	Troon	1896	S.	100 0	18 1	8 6	50	130	36	Craig & Co. (Lochfyne), Lim., 91, King St., *Robert McLachlan, 9, Merchant Lane, Glasgow.*
111585	Rob Roy	..	Peterboro', Ont., 1904	Peterboro', Ont. Rebuilt	1900 1904	W.	41 0	7 4	3 4	10	13	1	Joseph G. Le Vasseur, Peterborough, Ontario.
77830	Robbie Burns	..	Halifax, N.S., 1879	Dartmouth, N.S.	1876	W.	72 4	25 0	7 0	73	89	20	Halifax Dredging Co., Lim., Halifax, N.S.
143810	Robert Bowen	..	London, 1919	Beverley	1918	S.	125 5	23 5	12 7	127	290	61	Brand & Curzon, Lim., Milford Haven. *Edward Brand and Charles Curzon, The Docks, Milford Haven.*
133979	Robert C. Hammond.	..	New Westminster, B.C., 1913.	Fort George, B.C.	1913	W.	101 0	21 6	4 2	158	250	5 Pa.	Fort George Lake & River Transportation Co., Lim., Fort George, B.C.
145168	Robert Dollar	K.H.J.F	Vancouver, B.C., 1921	Geestemünde	1917	S.	523 5	65 7	37 5	6791	10893	554	Dollar Steamship Lines, Lim., Vancouver, B.C. *Alexander M. Dollar, Hastings St., Vancouver, B.C.*
130622	Robert G. Cann	..	Yarmouth, N.S., 1911	Shelburne, N.S.	1911	W.	119 0	24 6	9 4	112	265	41	Hugh Cann & Son, Lim., Yarmouth, N.S.
144612	Robert Gibson	..	London, 1920	Bowling	1918	S.	115 6	22 2	12 2	81	203	57	Brand & Curzon, Lim., Milford Haven, Pem. *Edward Brand & Charles Curzon, same address.*
148183	Robert H. Merrick.	K.R.D.J	Vancouver, 1924	Bristol	1924	S.	150 2	25 2	11 9	229	447	81	Frank Waterhouse & Co. of Canada, Lim., Vancouver, B.C.
133303	Robert Hastie	..	Shields, North, 1912	South Shields	1912	S.	117 3	21 6	12 2	81	210	80	R. Hastie & Sons, Lim., Fish Quay, North Shields. *Robert Hastie, 6, Alma Place, North Shields.*
126648	Robert K.	..	Port Dover, Ont., 1917	Port Dover	1917	W.	68 6	17 4	6 8	39	57	20	Arthur G. Anderson, Port Dover.
73609	‡‡Robert L. Cook	..	Sunderland, 1915	South Shields	1875	I.	107 3	19 0	9 7	23	143	56 Pa.	R. L. Cook Towage Co., Lim., 12, James William St., Sunderland. *Robert L. C. Baister, same address.*
134019	Robert L. Fryer	..	Port Arthur, Ont., 1916	West Bay City, Mich., U.S.	1888	W.	281 0	41 5	20 0	1158	2033	130	Henry E. Sellers, 820, Grain Exchange Bldgs., Winnipeg, Man.

* Formerly the "Vellavia" and "War Setter."
† Formerly the "Thomas Foley."
‡ Formerly the "Thomas Bird."
‖ Formerly the "Trabo."
** Formerly the "L.C. Waldo."
†† Turbines.
‡‡ Formerly the "Betsfdon" and "Champion." Foreign name "America."

Digitized by Google

147336	Robert L. Holt	K.T.V.J	Liverpool, 1926	South Bank-on-Tees.	1926	S.	310	0	44	6	24	3	1687	2909	257	John Holt & Co. (Liverpool) Lim., 715, Royal Liver Building, Liverpool. *Robert L. Holt, same address.*
107419	Robert Mackay	..	Montreal, 1899	Levis, P.Q.	1899	S.	79	2	17	6	11	9	87	129	43	Harbour Commissioners of Montreal, Montreal.
144393	Robert Murray	..	Fleetwood, 1926.	Selby	1920	S.	138	3	23	7	12	7	148	324	87	Cygnet Steam Fishing Co., Lim., 200, Dock St., Fleetwood *Thomas Cardwell, same address.*
150873	Robert Preston	..	New Westminster, B.C., 1923	New Westminster	1923	W.	99	8	24	0	14	1	—	236	52	Preston-Mann Towing Co., Lim., 212, Alexander St., Vancouver, B.C.
132869	Robert Vassall	..	Cardiff, 1912	Renfrew	1912	S.	122	0	31	1	11	5	143	317	48	Great Western Railway Co., Paddington Station, London, W. *Feliz J. C. Pole, same address.*
147076	Robert W. Pomeroy	..	Hull, 1923	Hull	1923	S.	253	0	43	2	17	8	1112	1724	182	Eastern Steamship Co., Lim., Colborne, Ont. *John J. Boland, Prudential Bldgs., Buffalo, N.Y.*
139275	Robie	..	Hull, 1915	Hessle	1915	S.	75	7	17	8	7	8	2	89	50	Selby Warehousing and Transport Co., Lim., Selby, Yorks. *Frederick G. Stansfield, same address.*
122024	Robie M.	..	Halifax, N.S., 1907	Liverpool, N.S.	1907	W.	76	6	16	6	7	3	31	67	20	Canadian Fisheries, Lim., 235, Hollis St., Halifax, N.S.
149969	Robin	K.W.V.J	London, 1927	Gt. Yarmouth	1927	S.	119	2	21	1	8	6	84	217	35	General Steam Navigation Co., Lim., 15, Trinity Sq. London, E.C.3. *Willoughby K. John, same address.*
135726	Robina	..	Ardrossan, 1914	Ardrossan	1914	S.	159	6	26	1	8	8	121	306	79	×William T. McCalla, 41, Victoria St., Belfast.
118174	Robina	J.P.C.D	Grimsby, 1916	Kinghorn	1903	S.	108	2	21	1	11	3	63	168	67	Trawlers (White Sea & Grimsby), Lim., Auckland Rd., Fish Docks, Grimsby. *Harold Bacon, Corby House, Wellowgate, Grimsby.*
110944	Robinia	R.N.B.C	Grimsby, 1900	Grimsby	1900	I.	116	3	21	5	11	2	97	208	58	×Thomas W. Baskcomb, Highfield, Welholme Road, Grimsby.
139307	Robrix	J.N.R.D	Hull, 1916	Selby	1916	S.	135	3	23	1	9	5	124	314	50	Humber Steam Coasters, Lim., 180, High St., Hull. *John R. Rix, same address.*
138231	Rochelle	..	Vancouver, B.C., 1924.	Alloa	1913	S.	241	0	36	0	16	7	904	1487	125	Pacific Lime Co., Lim., 744, Hastings Street. West, Vancouver, B.C.
94349	*Rochester	K.Q.D.F	Cowes, 1893	Sunderland	1888	I.	85	1	18	9	7	7	65	95	50	Associated Portland Cement Manufacturers, Lim., 14, Tothill St., Westminster, London, S.W. 1. *James A. White, same address.*
109529	Rochester	.	Lowestoft, 1925.	Govan	1898	S.	104	2	21	0	10	7	64	165	45	Consolidated Fisheries Lim., Auckland Rd., Fish Docks, Grimsby. *John D. Marsden, Fish Dock, Grimsby.*
128394	Rochomie	..	Buckie, 1910	Middlesbrough	1910	S.	80	0	18	0	8	7	29	79	22	×George McWilliam, 64, East Church St., Buckie, Banffshire.
135798	Rocio	J.L.S.C	Newport, Mon., 1915	Sunderland	1915	S.	350	0	50	5	22	8	2320	3729	346	Orders & Handford Steamship Co., Lim., 123, Dock Street, Newport, Mon. *Sir James H. Cory, Bart., Mount Stuart House, Cardiff.*
150332	Rock-a-Bye	..	Sault Ste Marie, Ont., 1926.	Sault Ste Marie, Mich. 1911 Rebuilt, Sault Ste Marie, Ont. 1922 Rebuilt, Sault Ste Marie, Ont. 1925		W.	44	0	12	4	5	4	16	24	4	Frank Lapointe, Sault Ste Marie, Ont.
111095	†Rock Daisy	..	Peterhead, 1914	North Shields	1901	S.	80	0	18	0	8	2	33	77	22	×Richard Irvin & Sons, Lim., North Shields. *Sir John H. Irvin, K.B.E., Albert Quay, Aberdeen.*
106221	Rock Lily	..	Sydney, N.S.W., 1899	Manning River, N.S.W.	1898	W.	82	5	23	2	4	1	83	132	12 Pa.	William Langley & Sons, Lim., Langley Vale, Manning River, N.S.W.
144785	‡Rockall	..	Aberdeen, 1920	Bremerhaven	1889	I.	117	7	21	7	11	2	72	165	40	×Alexander Robb, 11, Abbey Place, Torry, Aberdeen.
139915	Rockcliffe	K.S.N.R	South Shields, 1925	South Shields	1925	S.	364	2	50	6	23	7	2350	3880	372	Cliffe Steamship Co., Lim., Akenside House, Newcastle-on-Tyne. *George T. Readhead, same address.*
112802	Rocket	..	London, 1901	Greenwich	1900	S.	68	7	16	3	7	9	—	54	65	Cory Lighterage, Lim., Cory Buildings, Fenchurch St., London. *Reginald J. Speller, same address.*

* Formerly the "Les Bormettes." † Formerly the "Nineteen." ‡ Formerly the "Mkango"; foreign name "Sophie."

Digitized by Google

Official No.	Name of Ship.	International Code Signal (if any).	Port and Year of Registry.	Where and When Built.	Material.	Dimensions. Length.	Breadth.	Depth of Hold.	Registered Tonnage. Net Tonnage.	Gross Tonnage.	Horse Power of Engines.	Owner, or Part Owner, and Manager (if recorded). × Signifies *Managing Owner.* Italics signify *Manager.*
						ft. 10ths	ft. 10ths	ft. 10ths				
62988	Rocket	..	Shanghai, 1883	South Shields 1869	I.	85 6	17 0	9 2	17	76	56	Shanghai Tug & Lighter Co., Lim., Shanghai.
107216	Rocket	..	Winnipeg, Man., 1899	Selkirk, Man. 1899	W.	76 0	15 0	6 8	21	56	17	Manitoba Transport Co. Lim., Winnipeg, Man.
139460	Rockfinch	..	Newport, Mon., 1921	Kirkintilloch 1921	S.	75 3	18 6	8 9	53	114	30	Booker Bros., McConnell & Co., Lim., 21 Mincing Lane, London, E.C. 3. *Samuel Cameron, same address.*
147602	Rockford	..	London, 1924	Zaltbommel, Holland. 1924	S.	110 5	25 1	10 1	87	232	42	London Midland & Scottish Railway Co., Euston Station, London, N.W. *Alexander Newlands, same address.*
131126	Rockland	..	Ottawa, 1912	Rockland, Ont. 1912	W.	76 8	16 8	6 8	38	75	7	Hormidas Dupuis, Hull, Que.
139247	Rockpool	K.W.R.H	West Hartlepool, 1927	West Hartlepool 1927	S.	405 1	53 5	26 5	3011	4889	595	Pool Shipping Co., Lim., West Hartlepool. *William Ropner, Mercantile Chambers, West Hartlepool.*
117583	*Roda	W.P.H.C	London, 1914	Port Glasgow 1904	S.	300 0	42 2	25 8	1773	2930	220	Khedivial Mail Steam Ship & Graving Dock Co., Lim., 122, Leadenhall St., London, E.C.3. *Lord Ernest Hamilton, same address.*
138622	Roddy S.	..	Winnipeg, Manitoba, 1918.	Selkirk, Manitoba 1918	W.	71 5	15 8	6 4	39	58	14	Northern Fish Co., Lim., Selkirk, Manitoba.
145031	†Roderigo	K.P.T.D	Hull, 1923	South Shields 1919	S.	125 4	23 4	12 6	106	275	‡480	Hull Northern Fishing Co., Lim., St. Andrews Dock, Hull. *William R. Nowell, same address.*
118430	Roding	..	London, 1904	Canning Town 1903	S.	68 5	13 0	7 0	22	47	20	Port of London Authority, Trinity Square, London, E.C.3. *David J. Owen, same address.*
134766	Rodino	..	Grimsby, 1913	Beverley 1913	S.	117 5	22 0	11 7	108	230	70	×George F. Sleight, Weelsby Hall, Grimsby.
123587	Rodney	..	Grimsby, 1906	Beverley 1906	S.	125 0	22 0	11 8	100	246	70	Dobson Steam Fishing Co., Lim., Fish Docks, Grimsby. *Charles Dobson, same address.*
94355	Rodney	..	London, 1888	Blackwall 1887	S.	70 0	15 2	8 3	2	48	50	Samuel Williams & Sons, Lim., 36, Lime St., London, E.C. 3. *Alfred Williams, same address.*
149759	Rodneystar	K.V.N.B	London, 1926	Port Glasgow 1926	S.	476 0	67 3	36 6	6527	10583	‖1642	Blue Star Line (1920), Lim., Holland House, Bury Street, London, E.C.3. *George H. Trott, same address.*
134769	Rodosto	..	Grimsby, 1913	Beverley 1913	S.	106 7	21 0	10 9	76	174	62	×George F. Sleight, Weelsby Hall, nr Grimsby.
113214	Rodrigo	J.P.M.R	Grimsby, 1900	Selby 1900	I.	101 0	21 0	11 0	69	169	55	×George F. Sleight, Weelsby Hall, nr Grimsby.
121356	Roe (The)	..	Londonderry, 1911	Leith 1911	W.	60 5	12 5	5 7	11	25	13	×John O'Neill, 12, Church St., Warrenpoint, Co. Down.
148583	Roebuck	K.S.W.T	London, 1925	Newcastle-on-Tyne. 1925	S.	201 2	33 7	15 3	304	769	226	Great Western Railway Co., Paddington Station, London, W.2. *Sir Felix J. C. Pole, same address.*
148672	Roek	K.T.D.W	London, 1925	Troon 1925	S.	245 8	36 1	12 5	432	1041	158	General Steam Navigation Co., Lim., 15, Trinity Square, London. *Willoughby K. John, same address.*
143984	Roger Beck	..	Swansea, 1924	Amble 1924	S.	90 0	19 6	9 7	44	114	59	Swansea Pilot Boat Co., Lim., 37 & 38, Pembroke Bldgs., Swansea. *William J. Davies, 27, King Edward Road, Swansea.*
138141	**Roger M.	..	Toronto, Ont., 1919	Buffalo, N.Y., U.S.A. 1887	W.	78 0	18 0	8 0	40	59	14	Roger Miller & Sons, Lim., Toronto, Ont.
149745	Rohna	K.V.L.S	London, 1926	Hebburn-on-Tyne 1926	S.	461 4	61 8	29 9	4759	8602	927	British India Steam Nav. Co., Lim., 122, Leadenhall St., London, E.C. *Rt. Hon. Viscount Inchcape, G.C.S.I., G.C.M.G., K.C.I.E., same address.*
106424	Roker	Q.B.I.C	Sunderland, 1898	Sunderland 1898	S.	360 0	47 2	24 7	2263	3499	300	×James Westoll, 13, John St., Sunderland.
119208	Roker	..	Sunderland, 1905	South Shields 1905	S.	95 0	19 0	10 0	5	119	70 Pa.	France, Fenwick Tyne & Wear Co., Lim., 21, Bridge Street, Sunderland. *John E. Dawson, same address.*
108659	Roland	..	Aberdeen, 1899	South Shields 1899	S.	104 5	21 3	11 2	59	159	58	×George F. Paul, 18, Bayview Road, Aberdeen.
143163	Rollicker	T.M.K.R	Lagos, Nigeria, 1926	Port Glasgow 1919	S.	175 0	34 1	16 4	7	817	231	Government of Nigeria.

* Formerly the "Navua."

† Formerly the "Charles Legg."

** Formerly the "Sapper."

‡ I.H.P.

‖ Turbines.

Digitized by Google

110907	Rollo	J.P.M.S	Grimsby, 1899	Beverley	1899	I.	101 0	21 0	11 0	66	167	55	Robert G. Yabsley, 49, Charles Street, Milford Haven, Pem. *Mrs. Elizabeth A. H. Petit, "Westcliffe," Hakin, Milford Haven.*
110090	*Rollo	R.C.F.V	London, 1899	Glasgow	1899	S.	345 0	44 0	23 2	2226	3658	302	Ellerman's Wilson Line., Lim., Commercial Road, Hull. *James W. Bayley, same address.*
124351	†Rolls Royce	..	Grimsby, 1917	Selby	1906	S.	120 0	22 0	11 4	91	238	70	×Alfred Bannister, Fish Docks, Grimsby.
116007	Roma	J.H.F.D	Belfast, 1913	{Larne 1903 {Rebuilt, Belfast 1913		S.	106 0	18 9	8 5	68	181	32	Straits Steamship Co., Lim., 14, Water St., Liverpool. *Alfred Capper, same address.*
128749	Roman (The)	H.V.R.F	Fleetwood, 1919.	North Shields	1909	S.	120 3	21 6	11 6	86	224	57	Saxon Steam Trawlers, Lim., Orient Buildings, Station Road, Fleetwood. *William W. Brierley, same address.*
133150	Roman	..	Glasgow, 1913	Kirkintilloch	1904	S.	66 4	17 2	6 9	33	68	12	J. Hay & Sons, Lim., 58, Renfield St., Glasgow. *John Hay, same address.*
123264	Roman	H.G.P.R	Hull, 1906	South Shields	1906	S.	90 2	18 0	9 9	5	108	75	United Towing Co., Lim., 11, Nelson St., Hull. *Thomas C. Spink, same address.*
139244	Romanby	K.W.F.B	West Hartlepool, 1927	West Hartlepool	1927	S.	390 0	55 0	26 5	299	4887	505	Ropner Shipping Co., Lim., West Hartlepool. *William Ropner, same address.*
108615	Romance	P.R.J.H	Belfast, 1897	Carrickfergus	1897	W.	56 3	9 4	5 6	7	16	10	×Guy L. Birch, 45, Chichester St., Belfast.
113210	‡Romanoff	J.C.H.S	Scarborough 1922	Hull	1900	I.	108 7	21 0	11 2	69	178	55	×Thomas Whitehead, 1, West Pier, Scarborough.
105263	‖Romanstar	N.V.R.P	London, 1915	Hebburn-on-Tyne	1895	S.	420 0	54 0	28 7	358	5617	310	Union Cold Storage Co., Lim., 13-16, West Smithfield, London, E.C. *Edward Hinchliff, same address.*
144139	Romany Rose	..	Yarmouth, 1924	Lowestoft	1924	W.	85 7	19 6	9 6	40	88	30	×Walter Rudd, Bullmer Rd., Winterton, Norfolk.
129424	Romera	H.P.Q.S	Glasgow, 1909	Linthouse	1909	S.	402 2	52 2	27 3	316	4962	425	Glasgow United Shipping Co., Lim., 21 Bothwell St., Glasgow. *Joseph P. Maclay, same address.*
122701	Romilly	..	Grimsby, 1915	Selby	1905	S.	117 0	21 6	11 7	80	214	60	×Harold Bacon, Fish Docks, Gt. Grimsby.
142752	**Romsey	K.D.R.J	Southampton, 1922	Port Glasgow	1918	S.	175 0	34 1	16 4	358	890	231	Alexandra Towing Co., Lim., 25, Drury Buildings, 21, Water St., Liverpool. *Silvester J. Procter, same address.*
93068	Romulus	L.G.V.F	Bristol, 1920	Beverley	1896	I.	109 0	20 2	10 6	70	170	45	Bristol Sand & Gravel Co., Lim., 129, Redcliffe St., Bristol. *Frederick E. Peters, same address.*
112348	Rona	..	Liverpool, N.S., 1903	Liverpool, N.S.	1903	W.	75 2	19 3	7 5	42	70	16	Minister of Public Works, Ottawa, Canada.
136451	Rona	T.M.L.W	Sydney, N.S.W., 1919	Middlesbrough	1918	S.	400 0	54 5	32 2	3784	6205	495	Colonial Sugar Refining Co., Lim., 1, O'Connell St., Sydney, N.S.W.
138901	Ronaldshay	K.L.T.B	Calcutta, 1922	Renfrew	1922	S.	258 2	45 2	9 4	490	1023	199	Secretary to the Government of Bengal, Irrigation Dept., Calcutta.
109586	Ronan	Q.B.L.H	Leith, 1898	Leith	1898	S.	259 0	33 9	17 6	515	1198	232	George Gibson & Co., Lim., 64, Commercial St., Leith. *Robert A. Somerville, same address.*
144511	Ronda	K.F.H.T	London, 1920	South Shields	1920	S.	385 5	53 6	27 1	3030	4943	433	Bowring Steamship Co., Lim., 52, Leadenhall St., London, E.C.3. *Edward H. B. Skimming, same address.*
149443	Rondo	K.W.M.D	Newcastle, 1927	South Bank-on-Tees.	1927	S.	305 0	45 5	21 3	1602	2750	294	Pelton Steamship Co., Lim., Milburn House, Newcastle. *Sir Robert S. Gardiner, 39, Lombard St., London, E.C.3.*
105682	Ronnie	..	Hobart, 1899	Port Cygnet, Tas.	1899	W.	79 0	15 7	6 3	23	52	14	Bass S.S. Co. Proprietary Lim., Hobart, Tasmania.
134777	Rononia	J.C.N.H	Grimsby, 1924	Beverley	1913	S.	117 1	21 5	12 1	80	213	66	×Harold Bacon, Corby House, Willowgate, Grimsby. *William W. Brierley, same address.*
137034	Ronso	..	Grimsby, 1915	Beverley	1915	S.	120 5	22 0	12 2	106	248	80	×George F. Sleight, Weelsby Hall, Grimsby.
118666	††Ronward	..	Montrose, 1921	Fraserburgh	1888	W.	53 6	17 9	6 9	21	35	6	Donnelly Murdock & Co., Lim., 5, Thornton Street, Corstorphine Town, South Shields. *George Nicholson, same address.*
125406	Roosevelt	..	Wick, 1925	Grecnock	1907	S.	86 0	18 1	8 4	37	97	35	×John Bremner, Junr., 4, Harbour Terrace, Wick.

* Formerly the "Italian" and "Fantee." † Formerly the "Woodbury" and "Hercules." ‡ Foreign name "Celtic." ‖ Formerly the "Brodmead" and "Rakaia."
** Formerly the "Rollcall." †† Formerly the "Onward"—a sailing vessel.

Digitized by Google

Official No.	Name of Ship	International Code Signal (if any).	Port and Year of Registry.	Where and When Built.	Material.	Dimensions. Length.	Breadth.	Depth of Hold.	Registered Tonnage. Net Tonnage.	Gross Tonnage.	Horse Power of Engines.	Owner, or Part Owner, and Manager (if recorded). × Signifies *Managing Owner*. Italics signify *Manager*.
						ft. 10ths	ft. 10ths	ft. 10ths				
112468	Rosa	..	Grimsby, 1921	North Shields 1904	S.	125 5	22 0	12 0	93	242	58	× Charles Dobson, Fish Docks, Grimsby.
144070	Rosa Maris	..	Fleetwood, 1925	Beverley 1921	S.	117 4	22 0	12 7	92	237	75	Lancashire Steam Fishing Co., Lim., 228, Dock St., Fleetwood. *Edward Towne, Englehurst, Cleveleys Park, Blackpool.*
102597	Rosabelle	H.J.D.G	Chester, 1906	Carrickfergus 1893	S.	129 0	22 3	9 0	99	273	45	× Thomas Coppack, Garthorpe, Connah's Quay, Flintshire. *John W. Coppack, Westfield, Church Street, Connah's Quay, Flintshire.*
109610	Rosabelle	T.H.C.N	Leith, 1902	Leith 1902	S.	192 0	26 4	15 3	214	526	123	× Theodore Pim, Marten's Grove, Crayford, Kent.
122842	*Rosalie	H.G.J.S	Cardiff, 1924	Goole 1906	S.	134 0	24 0	10 2	130	320	54	Service Navigation, Lim., 53, Merchants Exchange, Cardiff. *John R. Lay, and Charles C. M. Pawley, same address.*
130928	Rosalie L.	..	Montreal, 1912	Sorel 1912	S.	61 4	15 7	8 7	38	74	28	Sincennes-McNaughton Line, Lim., 75, Common St., Montreal.
132505	†Rosalind	H.V.B.C	Liverpool, 1923	Port Glasgow 1911	S.	300 2	39 7	17 5	1563	2390	362	New York, Newfoundland & Halifax Steamship Co., Lim., 20, Castle St., Liverpool. *Frederick C. Bowring, same address.*
121085	Rosalind	J.H.Q.N	Lowestoft, 1920	Beverley 1905	S.	108 5	21 6	11 5	68	174	45	Albert E. Stock, Pakefield, Lowestoft. *George D. Utting, Kessingland, Suffolk.*
113233	Rosareno	J.P.M.T	Grimsby, 1902	Beverley 1902	I.	101 0	21 0	11 0	64	166	55	× George F. Sleight, Weelsby Hall, Great Grimsby.
113232	Rosco	J.P.M.V	Grimsby, 1902	Beverley 1902	I.	101 0	21 0	11 0	65	166	55	× George F. Sleight, Weelsby Hall, Great Grimsby.
119658	Rose	..	Banff, 1904	Great Yarmouth 1904	W.	79 2	18 0	8 5	32	60	28	× Alexander T Bruce, 16, Harbour Place, Portknockie, Banff.
109946	Rose	T.B.W.Q	Bombay, 1904	Aberdeen 1904	S.	140 1	26 1	13 1	6	308	154	Trustees of the Port of Bombay, Ballard Road, Bombay. [Banff.
124379	Rose	..	Buckie, 1924	Yarmouth 1907	W.	81 5	18 9	9 4	34	81	30	× Alexander W. Thomson, Braehead, Buckie,
123196	Rose (The)	..	Cardiff, 1908	Holland (a)	I.	78 7	15 9	8 6	13	71	65	× William J. Guy, 70A, Bute Street, Cardiff.
95760	Rose	..	Douglas, 1898	Queensferry, Flint 1897	S.	59 0	18 0	6 0	21	52	20	Douglas Steam Ferries Co., Lim., Westminster Bank Chambers, Douglas, I. of M. *Richard Cain, St. Helena, Spring Valley, Douglas, I. of M.*
115692	Rose	T.Q.K.P	Glasgow, 1902	Pointhouse 1902	S.	250 5	36 1	15 2	458	1098	330	Burns & Laird Lines, Lim., 29, Cockspur St., London, S.W.1. *Sir Alfred H. Read, same address.*
129540	Rose	..	Glasgow, 1911	Aberdeen 1911	S.	121 2	22 5	12 2	86	218	66	× John S. Boyle, Ardgowan Cottage, Shawlands, Glasgow.
118109	Rose	..	Liverpool, 1904	Northwich 1889	W.	90 5	21 2	9 7	84	143	28	Brunner, Mond & Co., Lim., Northwich, Cheshire. *Alexander Grossart, Royal Insurance Buildings, 9, North John Street, Liverpool.*
112843	Rose	..	London, 1901	Canning Town 1901	S.	124 7	24 7	7 8	176	259	100	London Midland & Scottish Railway Co., Euston Station, London. [*Tilbury. William F. Chapman, L.M.& S. Railway Co., John A. Collins, 17, Lime St., London, E.C.3.*
119368	Rose	..	Lowestoft, 1904	Lowestoft 1904	W.	74 0	17 8	8 5	42	62	15	× William G. Ball, St. Helens House, Wemyss Rd., Blackheath, Kent.
105208	Rose	..	Lowestoft, 1916	Bill Quay 1895	I.	91 5	19 0	9 1	34	96	33	John Smart & Co., Lim., Fish Quay, North Shields. *John Stuart, 13, Percy Gardens, Tynemouth.*
102103	Rose	..	Manchester, 1894	Teddington 1892	S.	58 5	12 5	6 1	15	36	24	Manchester Ship Canal Co., Manchester. *William Browning, 41, Spring Gdns., Manchester.*
94103	Rose	..	Newcastle, N.S.W., 1888.	Stockton, N.S.W. 1887	W.	76 2	16 4	5 6	22	32	16	Newcastle Ferries Co., Lim., Newcastle, N.S.W.

* Formerly the "Compass."

† Formerly the "Lady Gwendolen."

Digitized by Google

93013	Rose . . .	..	Peterhead, 1901 .	Montrose . .	1900	S.	79	2	17	1	8	3	37	77	20	Patrick Marmion, 13, Alexandra Rd., Birkenhead.
120367	Rose . . .	..	Yarmouth, 1907. .	North Shields .	1907	S.	82	3	18	3	8	5	45	91	25	Westmacott, Lim., Battery Road, Great Yarmouth. *R. G. Westmacott, same address.*
128374	Rose III . .	..	Buckie, 1908 . .	Aberdeen . .	1908	S.	86	5	18	6	9	0	39	88	33	×Alexander Smith, 195, Craigview, Portessie, Banffshire.
137436	Rose Castle .	J.K.N.S	Montreal, 1921 .	Sunderland . .	1915	S.	455	0	58	0	31	1	4351	7546	606	Dominion Shipping Co., Lim., 35, Bedford Row, Halifax, N.S. *Hector McInnes, same address.*
144801	Rose Duncan	..	Buckie, 1922 . .	Kings Lynn . .	1920	S.	86	9	18	5	9	3	41	97	42	James Murray, Sen., 24, New St., Buckie. *Alexander Murray, Cliff Terrace, Buckie.*
137600	Rose & Gladys	..	Yarmouth, 1917. .	Lowestoft . .	1917	W.	88	5	19	6	9	4	46	93	30	×John W. George, 1, Miriam Terrace, Winterton, Norfolk.
127305	Rose o' Doune .	..	Banff, 1910. . .	Macduff . .	1910	W.	77	7	18	0	8	2	28	64	23	×Alexander W. McPherson, Macduff, Banff.
127364	Rose of England	H.P.Q.J	Liverpool, 1909 .	Selby . . .	1908	S.	120	2	22	0	11	3	86	223	68	×Ernest H. Duncan and ×James A. Duncan, 17, Gt. Charlotte St., Liverpool.
115033	Rose of Sharon	..	Lowestoft, 1902. .	Porthleven . .	1902	W.	74	0	18	5	8	3	40	59	15	Arthur Evans Fisheries, Lim., 26, Trawl Market, Lowestoft. *Arthur Evans, The Avenue, South Lowestoft.*
127394	Roseacre . .	..	Banff, 1921 . .	Macduff . .	1918	W.	85	8	19	5	9	9	33	92	270	×John Wood, 2, Blantyre Place, Portknockie.
111073	*Rosebine . .	.	Peterhead, 1908. .	North Shields .	1901	S.	80	0	18	0	8	2	33	72	22	×James R. Wilson, 11, Jamaica St., Peterhead.
119618	Rosebud . .	..	Peterhead, 1907. .	Aberdeen . .	1907	S.	86	4	18	6	9	0	39	100	38	×Alexander Cordiner, 26, Port Henry Rd., Peterhead.
131247	†Rosecraig .	..	Buckie, 1926 . .	Middlesbro' .	1910	S.	80	0	18	0	8	7	29	79	29	×Alexander Sutherland, 1, Main Street, Findochty, Banff.
127042	Rosedale . .	..	Buckie, 1908 . .	Garmouth . .	1907	W.	83	5	18	7	9	5	37	87	23	William Anderson, 1, Craigview, Findochty, Banffshire.
145140	‡RosedaleWyke	K.N.F.J	Hull, 1922 . . .	Selby . . .	1917	S.	138	5	23	7	12	8	132	325	87	West Dock Steam Fishing Co., Lim., West Dock St., Hull. *Ernest W. Robins.* 704, *Anlaby Rd., Hull.*
140712	Roseden . .	J.T.D.L	Newcastle, 1918 .	Blyth . . .	1918	S.	363	2	51	0	26	3	2700	4323	377	Stephens Sutton, Lim., Prudential Bldgs, Newcastle-on-Tyne. *Daniel Stephens, same address.*
128541	||Rosehall . .	..	Fraserburgh, 1914 .	Yarmouth . .	1909	W.	80	3	18	3	9	1	24	72	20	Richard Irvin & Sons, Lim., North Shields. *Sir John H. Irvin, K.B.E., Aberdeen.*
126348	Rosehearty .	..	Fraserburgh, 1913 .	Fraserburgh .	1913	W.	88	6	18	8	8	9	34	82	35	×George Walker, 121, Shore St., Fraserburgh.
92229	Roseland . .	..	Falmouth, 1886. .	Falmouth . .	1886	S. & I.	72	9	13	5	6	7	19	41	14	St. Mawes Steam Tug & Passenger Co., Lim., St. Mawes, Cornwall. *Hugo Rowe, 6, Market St., Falmouth.*
123522	Roselight . .	..	Grangemouth, 1921 .	Greenock . .	1905	W.	57	0	10	5	6	4	16	24	4	×Thomas Telfer, 32, Talbot St., Grangemouth.
132961	Rosemma . .	..	Lowestoft, 1912. .	Lowestoft . .	1912	W.	84	1	19	5	9	8	40	92	25	×Robert Utting, Kessingland, Suffolk.
123965	**Rosemount .	..	Montreal, 1920 . .	Sunderland . .	1910	S.	250	2	42	8	16	4	1148	1798	122	Canada Steamship Lines, Lim., 9, Victoria Sq., Montreal.
122212	Rosena . .	..	Toronto, Ont., 1908 .	Gregory, Ont. . Rebuilt . .	1906 1908	W.	40	0	8	0	3	0	6	8	3	Charles J. H. Ames, Medora, Muskoka, Ontario.
129498	Roseric . .	H.R.B.W	Glasgow, 1910 . .	Port Glasgow .	1910	S.	405	2	52	0	25	8	3005	4738	479	Bank Line, Lim., 102, Hope St., Glasgow. *Andrew Weir, same address.*
137648	Rosevalley .	..	Inverness, 1921 .	Findochty . .	1918	W.	87	0	20	0	10	1	43	100	43	×Alexander Jack, Duff Cottage, Harbour St., Hopeman, Elgin.
147989	Rosevis . .	..	Portsmouth, 1924 .	Goole . . .	1901	S.	85	0	23	0	7	0	52	125	23	Frank Bevis., Lim., Wolfe Rd., Mile End, Portsmouth. *Frank P. Bevis, same address.*
142852	Roseworth .	K.C.W.M	Newcastle, 1919 .	Port Glasgow .	1919	S.	302	9	42	9	20	7	1408	2554	176	Robert Stanley Shipping Co., Lim., Watergate Buildings, Sandhill, Newcastle-on-Tyne. *Robert S. Dalgliesh, same address.*
110129	††Rosia . .	H.L.D.W	Liverpool, 1920 .	Sudbrook . .	1899	S.	164	0	27	1	10	7	192	462	65	London Midland & Scottish Railway Co., Euston Station, London. *Alexander Newlands, same address.*
124736	Rosie . .	K.F.S.J	Glasgow, 1922 . .	Beverley . .	1907	S.	80	5	17	5	8	6	64	115	16	×John Cunningham Scalpay, Harris, Inverness.
127303	Rosieburn .	..	Banff, 1909 . .	Macduff . .	1909	W.	72	1	17	9	8	1	26	56	17	×Arthur Smith, 47, St. Catherine St., Banff.
133481	Rosny . .	..	Melbourne, 1921 .	Hobart . . .	1913	W.	110	0	24	0	11	0	82	182	24	The Mayor, Councillors and Citizens of the City of Williamstown, Victoria, Australia.
110708	‡‡Roslin . .	..	Aberdeen, 1920 .	Begun at Govan . Completed at Beverley.	1899	I.	115	0	21	1	11	0	84	181	60	×William Masson, 13, Murray Terrace, Aberdeen.

* Formerly the "Five." † Formerly the "Water Bird III." ‡ Formerly the "William Dogherty." || Formerly the "G.A.W."
** Formerly the "Saskatoon." †† Formerly the "No. 66." ‡‡ Formerly the "Greataxe" and "Windsor Castle."

Digitized by Google

Official No.	Name of Ship.	International Code Signal (if any).	Port and Year of Registry.	Where and When Built.	Material.	Dimensions. Length.	Breadth.	Depth of Hold.	Registered Tonnage. Net Tonnage.	Gross Tonnage.	Horse Power of Engines.	Owner, or Part Owner, and Manager (if recorded). × Signifies *Managing Owner*. Italics signify *Manager*.
						ft. 10ths	ft. 10ths	ft. 10ths				
141960	Rossall	..	Fleetwood, 1921	Larne 1920	S.	107 0	28 0	9 2	112	239	28	London Midland & Scottish Railway Co., Euston Station, London, N.W.1. *Alexander Newlands, same address.*
113401	Rossetti	R.T.V.Q	Liverpool, 1900	Partick 1900	S.	405 4	52 2	36 3	4100	6540	592	Liverpool, Brazil, and River Plate Steam Navigation Co., Lim., Royal Liver Building, Liverpool. *Alfred Woods, same address.*
123376	Rosskeen	..	Aberdeen, 1925	Aberdeen 1906	S.	115 7	21 7	11 6	77	196	70	×Thomas Stephen, 172, Market St., Aberdeen.
124593	Rosslea	..	Westport, 1908	Northwich 1904	S.	80 4	22 2	7 3	99	105	6	Westport Port and Harbour Commissioners, Westport, co. Mayo. *Joseph M. McBride, same address.*
133035	Rosslyn	..	Glasgow, 1912	Renfrew 1912	S.	189 0	39 6	12 4	354	702	115	Trustees of the Clyde Navigation, 16, Robertson St., Glasgow. *James Macfarlane, same address.*
124166	Rossmore	H.K.J.D	Cardiff, 1920	Port Glasgow 1907	S.	180 2	27 6	11 0	253	627	80	County of Cornwall Shipping Co., Lim., Fernleigh, Portreath, Redruth. *John Hampton, same address.*
138002	Rossport	..	Port Arthur, Ont., 1916.	Port Arthur, Ont. 1915	S.	55 2	12 1	6 1	8	19	8	Frederick Gerow, Rossport, Ontario.
96105	Rostellan	..	Cork, 1898	Belfast 1891	S.	94 6	15 6	6 4	47	82	17	×Joseph McSwiney, Passage W., Cork.
118734	Rosyth	V.N.G.M	Dundee, 1920	Dundee 1903	S.	165 0	25 1	11 7	158	409	86	Dundee, Perth & London Shipping Co., Lim., 26, East Dock St., Dundee. *Ralph C. Cowper, same address.*
145127	Rotary	..	London, 1921	East Cowes, I. of W. 1920	S.	75 6	19 2	9 3	—	99	59	Associated Portland Cement Manufacturers, Lim., Portland House, 14, Tothill St., London, S.W.1. *James A. White, same address.*
145502	Rotha	K.N.H.V	Newcastle, 1923	Bill Quay, Newcastle-on-Tyne 1922	S.	260 5	37 7	16 4	994	1699	208	Sharp Steamship Co., Lim., "A" Floor, Milburn House, Newcastle-on-Tyne. *George Lamb, same address.*
83720	Rothbury	..	Melbourne, 1889	Gunbower, Victoria 1881	W.	85 0	20 0	6 0	48	86	30 Pa.	Robert M. Anderson, Mildura, Victoria.
128883	Rother	J.F.N.W	Goole, 1914	Port Glasgow 1914	S.	240 0	34 1	15 3	403	986	183	London Midland & Scottish Railway Co., Euston Station, London, N.W.1. *William B. Clementson, Goole.*
144429	*Rotherslade	..	Swansea, 1920	South Bank-on-Tees. 1917	S.	125 5	23 4	12 8	129	276	87	Rhondda Fishing Co., Lim., South Dock, Swansea. *John D. Marsden, same address.*
107038	Rothesay Bay	..	Kirkcaldy, 1911	Anstruther 1897	W.	91 8	19 1	10 0	37	101	38	John Stewart, 31, Roger St., Cellardyke, Fifeshire. *Alexander N. Cunningham, Harbour Head, Anstruther.*
129780	Rothley	H.T.M.F	Newcastle, 1911	Blyth 1911	S.	352 5	50 8	24 9	2481	3959	356	Stephens Sutton, Lim., Prudential Buildings, Newcastle-on-Tyne. *Henry C. Stephens, same address.*
89601	Rotifer	..	London, 1884	Blackwall 1883	I.	68 6	14 3	7 3	33	48	35	Rotifer Towing Co., Lim., 23, Culling Road, Rotherhithe, London, S.E. *Henry D. Lane, same address.*
118931	Roto	..	Grimsby, 1904	Beverley 1904	S.	105 0	21 1	11 0	64	170	55	×George F. Sleight, Weelsby Hall, Gt. Grimsby.
132607	†Rotorua	H.T.L.R	London, 1911	Clydebank 1911	S.	526 4	61 4	33 3	7705	12112	644	Federal Steam Navigation Co., Lim., 3, Fenchurch Avenue, London, E.C.2. *Allan Hughes, same address.*
130281	Rotundus	..	Windsor, N.S., 1910.	Shelburne, N.S. 1910	W.	92 0	20 6	6 8	66	123	19	S.S. Rotundus Co., Lim., Summerville, N.S.
99457	‡Roulers	N.M.R.V	Harwich, 1894	Hull 1894	S.	302 4	36 0	16 2	761	1767	650	London & North Eastern Railway Co., Marylebone Station, London. *Robert Davis, Parkeston Quay, Essex.*
137414	Roumelian	J.H.F.T	Liverpool, 1914	Hebburn-on-Tyne 1914	S.	312 0	43 0	23 8	1710	2687	332	Ellerman Lines Lim., 12, Moorgate St., London, E.C. 2. *Graham Smith, Tower Building, 22, Water St., Liverpool.*

* Formerly the "John Kidd." † Formerly the "Shropshire." ‡ Formerly the "Vienna."

Digitized by Google

132837	Rounton Grange.	J.B.S.T	Hartlepool, W., 1913	Howdon-on-Tyne	1913	S.	385	0	52	0	27	1	2850	4495	385	Houlder Line, Lim., 53, Leadenhall St., London. *Frank H. Houlder, 6, Lloyd's Avenue, E.C.*
126528	Rouville . .	..	Ottawa, Ont., 1910 .	Sorel, Que. . .	1906	W.	125	0	26	0	14	2	144	301	54	Minister of Marine and Fisheries for Dominion of Canada, Ottawa, Ont.
118347	*Rova Head .	..	Lerwick, 1914 . .	Lowestoft . .	1903	W.	74	0	17	8	8	0	39	88	15	×John W. Robertson, Alexandra Wharf, Lerwick.
119713	†Rover . .	..	Cowes, 1921 . .	Southampton .	1905	S.	164	5	24	6	12	5	165	356	100	×Right Hon. Lord Inchcape, 4, Seamore Place, London.
70725	Rover . .	..	Hull, 1917 . .	Blackwall . .	1875	I.	53	8	11	0	6	1	8	21	20	John Deheer, Lim., 18, High St., Hull. *William E. Sanderson, same address.*
121918	Rover . .	..	Kenora, Ont., 1907 .	Kenora, Ont. .	1907	W.	30	0	10	5	4	0	7	11	1	Booth Fisheries Company of Canada, Lim., Dominion Bank Building, Toronto, Ont.
115314	Rover . .	..	Liverpool, 1902 . .	Birkenhead . .	1901	W.	46	9	13	6	6	1	—	27	20	Grain Elevating and Automatic Weighing Co., Lim., 22, Fenwick Street, Liverpool. *John E. Kerr, same address.*
111884	Rover . .	..	Peterboro', Ont., 1905	Peterboro', Ont. .	1905	W.	40	0	9	5	3	2	12	19	2 Pa.	Dickson Co., Lim., Peterboro', Ontario.
93542	Rover . .	..	Sydney, N.S.W., 1887	Sandhurst, Vic. .	1878	W.	30	2	8	8	3	6	6	7	2 Pa.	Thomas Spinks, Moulmein, N.S.W.
149901	Rovuma . .	K.W.M.T	London, 1927 . .	Ardrossan . .	1927	S.	211	8	35	1	19	1	739	1289	132	Union Castle Mail Steamship Co., Lim., 3, Fenchurch St., London, E.C.3 *Isaac J. Newcombe & Gilbert Murray, same address. William A. Penton, Canute Rd., Southampton.*
123194	‡Rowanburn .	H.M.G.S	West Hartlepool, 1926	Thornaby-on-Tees	1908	S.	303	3	42	5	19	9	1457	2399	279	×Thomas G. Smith, 6/7, Victoria Terrace, West Hartlepool.
143762	Rowanpark .	K.H.F.V	Greenock, 1920 . .	Grangemouth .	1920	S.	280	2	41	9	19	0	1183	1935	230	Denholm Shipping Co., Lim., 30, Renfield St., Glasgow. *John Denholm, same address.*
101791	Rowitta . .	..	Launceston, Tas., 1909.	Hobart, Tas. .	1909	W.	103	5	20	5	7	7	45	121	45	River Tamar Trading Co., Lim., Launceston, Tas.
133372	Rowsay . .	J.N.D.B	Hull, 1912 . . .	Beverley . .	1912	S.	112	2	22	5	12	3	81	207	50	Hull Steam Fishing and Ice Co., Lim., Hull. *Joseph Vivian, St. Andrew's Dock, Hull.*
134746	Rowsley . .	H.W.V.G	Grimsby, 1912 . .	Beverley . .	1912	S.	117	2	21	5	12	1	89	213	68	Beeley & Sleight, Lim., Fish Dock Rd., Grimsby. *George Lilmouth, 22, Manor Avenue, Grimsby.*
125078	Roxano . .	..	Grimsby, 1907 . .	Grimsby . .	1907	S.	117	3	22	0	11	7	113	228	70	×George F. Sleight, Fish Docks, Grimsby.
139228	Roxby . .	K.P.F.L	W. Hartlepool, 1923 .	Stockton-on-Tees	1923	S.	378	0	53	0	24	6	2605	4252	364	Ropner Shipping Co., Lim., West Hartlepool. *William Ropner, Mercantile Chambers, West Hartlepool.*
117735	Roy . . .	..	Bristol, 1907 . .	Appledore . .	1907	S.	57	3	11	1	6	5	—	27	14	×William S. Murphy, 13, Sandford Rd., Hotwells, Bristol.
117081	Roy Mac . .	..	Toronto, 1914 . .	Collingwood, Ont.	1905	W.	44	0	12	0	6	6	16	23	5	Roger Miller & Sons, Lim., Toronto, Ontario.
117423	Royal . .	..	PortAdelaide, S.A., 1910	Waikerie, S.A. .	1905	S.	73	3	12	1	2	2	15	35	6 Pa.	Frank M. Arbuthnot, Koondrook, Victoria, Aus.
89198	Royal Briton .	K.D.N.B	Cardiff, 1885 . .	Chepstow . .	1885	I.	89	6	18	0	9	8	2	99	75	Lawson Batey, Tugs, Lim., Exchange Buildings, Quayside, Newcastle-on-Tyne. *Joseph Lawson, 15, Thrift St., South Shields.*
127345	Royal Burgh .	..	Banff, 1911 . . .	Banff . . .	1911	W.	84	7	18	8	8	7	33	78	30	Alexander C. Munro, Banff. *Alexander Brodie, Banff.*
143099	‖Royal City .	J.W.R.G	Bideford, 1921 . .	Hull . .	1913	S.	419	7	53	8	26	3	3481	5411	**2400	St. Just Steamship Co., Lim., Merthyr House, James St., Cardiff. *Douglas Smith, same address.*
149440	Royal Crown	K.W.J.T	Newcastle, 1927 . .	Newcastle . .	1927	S.	400	4	53	0	25	3	2647	4364	414	Hall Brothers Steamship Co., Lim., Royal Arcade, Newcastle-on-Tyne. *Matthew M. Mein, same address.*
123974	††Royal Daffodil	..	Liverpool, 1906 . .	Hebburn-on-Tyne	1906	S.	152	1	40	6	11	2	134	465	168	The Mayor, Aldermen, & Burgesses of the County Borough of Wallasey, Church St., Egremont, Cheshire. *William H. Fry, Manager's Office, Seacombe Ferry, Wallasey.*
118020	Royal Daylight	..	Liverpool, 1903 .	Birkenhead .	1902	S.	71	8	15	1	6	0	31	83	4	Anglo-American Oil Co., Lim., 36-38, Queen Anne's Gate, Westminster, London. *James Hamilton, same address.*
114830	‡‡Royal Daylight	..	London, 1902 . .	Isle of Dogs, London	1902	S.	74	7	17	2	8	5	7	83	70	Anglo-American Oil Co., Lim., 36-38, Queen Anne's Gate, Westminster, London. *Archibald Maclean, same address.*

* Formerly the "Foxglove." † Formerly the "Agatha." ‡ Formerly the "Fernhill." ‖ Formerly the "Gerfrid." ** I.H.P.
†† Formerly the "Daffodil." ‡‡ Formerly the "Tea Rose."

Digitized by Google

Official No.	Name of Ship.	International Code Signal (if any).	Port and Year of Registry.	Where and When Built.	Material.	Dimensions. Length.	Breadth.	Depth of Hold.	Registered Tonnage. Net Tonnage.	Gross Tonnage.	Horse Power of Engines.	Owner, or Part Owner, and Manager (if recorded). × Signifies *Managing Owner*. Italics signify *Manager*.
						ft. 10ths	ft. 10ths	ft. 10ths				
141263	Royal Firth	K.P.Q.N	Glasgow, 1921	Hull 1921	S.	145 1	24 1	10 9	173	411	68	Border Shipping Co., Lim., Baltic Chambers, Quayside, Newcastle-on-Tyne. *George T. Gillie, 68, Gt. Clyde St., Glasgow.*
148242	Royal Fusilier	K.Q.D.P	Leith, 1924	Dundee 1924	S.	290 2	41 2	18 0	1094	2187	301	London & Edinburgh Shipping Co., Lim., 8-9, Commercial St., Leith. *George C. Duff, same address.*
123971	*Royal Iris	..	Liverpool, 1906	Hebburn-on-Tyne 1906	S.	152 0	40 6	11 2	134	465	168	The Mayor, Aldermen, & Burgesses of the County Borough of Wallasey, Church St., Egremont, Cheshire. *William H. Fry, Manager's Office, Seacombe Ferry, Wallasey.*
145139	†Royal Regiment	K.V.W.T	Hull, 1922	Selby 1917	S.	138 5	23 7	12 8	133	324	87	Jutland Amalgamated Trawlers Lim., St. Andrew's Dock, Hull. *Arthur Cargill, same address.*
122862	Royal Sceptre	H.J.M.G	London, 1913	Sunderland 1906	S.	350 2	50 1	22 4	2435	3838	321	Laurium Transport Co., Lim., 36, Duke St., London, E.C.3. *John Dixon, same address.*
129399	Royal Scot	H.R.Q.J	Leith, 1910	Dundee 1910	S.	290 2	38 2	18 1	794	1726	364	London & Edinburgh Shipping Co., Lim., 8, Commercial St., Leith. *Geo. C. Duff, same address.*
102763	RoyalSovereign	..	London, 1893	Govan 1893	S.	300 2	33 1	10 6	365	891	550 Pa.	R.S. Steamship Co., Lim., 7, Swan Lane, London, E.C. *Robert R. Shankland, 91/3, Bishopsgate, London, E.C.3.*
102199	Royal Thames	..	London, 1897	West Molesey 1896	W.	71 5	13 1	5 0	21	31	8	Joseph Mears Launches & Motors Lim., 5, Hill St., Richmond *Joseph T. Mears, same address.*
135895	RoyalTransport	J.D.R.G	Hartlepool, West, 1913	Hartlepool 1913	S.	385 0	52 0	27 0	2926	4657	376	Empire Transport Co., Lim., 53, Leadenhall St., London. *Frank H. Houlder, 6, Lloyd's Avenue, E.C.*
109078	Royalist	R.G.P.S	Aberdeen, 1920	Hull 1898	I.	111 7	21 0	11 3	74	183	58	Walker Steam Trawl Fishing Co., Lim., Commercial Quay, Aberdeen. *Thomas Walker, same address.*
102833	Royalist	..	London, 1894	Greenwich 1894	S.	69 0	16 3	8 1	3	57	52	Cory Lighterage Lim., Cory Buildings, Fenchurch St., London. *Reginald J. Speller, same address.*
134513	Royalite	T.M.P.L	Sarnia, Ont., 1916	Collingwood, Ont. 1916	S.	250 0	43 1	16 6	1542	2052	96	Imperial Oil, Lim., Sarnia, Ontario.
125072	Royallieu	..	Grimsby, 1907	Beverley 1907	S.	115 4	21 6	11 5	83	211	70	Overseas Steam Fishing Co., Lim., Fish Docks, Grimsby. *Walter H. Beeley, same address.*
148104	Royalmoor	K.R.S.M	Newcastle, 1924	Sunderland 1924	S.	268 0	37 8	17 6	1089	1907	216	Moor Line, Lim., Moor Bldgs., Newcastle-on-Tyne. *John G. Humble, same address.*
138977	Royalo	..	Grimsby, 1916	Beverley 1915	S.	120 5	22 0	12 2	108	248	80	
142772	Royalstar	J.W.F.C	London, 1919	Belfast 1918	S.	450 0	58 5	29 1	4880	7900	1138	× George F. Sleight, Weelsby Hall, Grimsby. Union Cold Storage Co., Lim., 13-16, West Smithfield, London, E.C. *Edward Hinchliff, same address.*
151108	Royalton	..	Toronto, 1924	Collingwood, Ont. 1924	S.	536 5	58 2	27 0	5194	7164	250	Mathews Steamship Co., Lim., Whalen Bldg., Port Arthur, Ont.
135232	Royalty	..	London, 1913	Oxford 1913	S.	101 1	16 5	5 1	50	79	12	Joseph Mears Launches & Motors Lim., 5, Hill St., Richmond, Surrey. *Joseph T. Mears, same address.*
150356	Royan	..	Montreal, 1921	Toledo, Ohio U.S.A. 1900	S.	250 2	40 2	14 8	879	1471	149	Canada Steamship Lines, Lim., 9, Victoria Square, Montreal.
108276	Royston Grange	P.W.D.H	London, 1897	Belfast 1897	S.	370 0	47 6	27 3	2519	4058	650	Houlder Line, Lim., 53, Leadenhall St., London. *Frank H. Houlder, 6, Lloyd's Avenue, London, E.C.*

* Formerly the "Iris."

† Formerly the "Samuel Dowden."

Digitized by Google

134882	Rushine	H.P.V.S	Plymouth, 1909	Dumbarton	1909	S.	480	6	60	3	41	1	6872	10870	605	New Zealand Shipping Co., Lim., 138, Leadenhall St., London. *Charles J. Cowan, same address.*
111367	*Ruapehu	S.H.B.P	Plymouth, 1901	Dumbarton	1901	S.	457	3	58	2	30	8	5798	9018	404	New Zealand Shipping Co., Lim., 138, Leadenhall St., London. *Charles J. Cowan, same address.*
136860	Ruawai	..	Auckland, 1915	Auckland, N.Z.	1915	S.	123	6	27	8	9	0	177	291	52	George T. Niccol, Auckland, N.Z.
108085	Rubi Seddon	..	Wellington, N.Z., 1904	Renfrew	1903	S.	165	0	28	1	12	9	349	528	80	Westport Harbour Board, Westport, N.Z.
118189	Rubislaw	H.B.V.K	Aberdeen, 1905	Aberdeen	1905	S.	220	2	32	2	14	8	418	1023	190	Granite City Steam Ship Co., Lim., Upper Quay, Aberdeen. *James Reid, 82, Market St., Aberdeen.*
122724	Ruby	..	Port Adelaide, 1909	Morgan, S.A.	1907	Cmp.	130	9	18	8	7	0	108	205	20 Pa.	Murray Shipping, Lim., Steamship Buildings, Currie Street, Adelaide, S.A.
119106	Ruby	V.P.R.B	Glasgow, 1904	Bowling	1904	S.	142	5	26	1	10	9	157	406	91	×William F. Robertson & ×John M. Robertson, 45, West Nile St., Glasgow.
143925	†Ruby	K.L.G.T	Hull, 1921	Beverley	1919	S.	125	5	23	5	12	7	108	277	86	Kingston Steam Trawling Co., Ltd., St. Andrew's Dock, Kingston-upon-Hull. *John W. Lown, same address.*
88562	Ruby	..	Kingston, Ont., 1884	Frontenac, Ont.	1879	W.	23	4	5	6	2	5	1	2	4	Charles Stewart, Lansdowne, Leeds, Ontario.
106856	Ruby	..	Liverpool, 1897	Liverpool	1897	S.	130	0	22	0	8	0	57	171	80 Pa.	New Liverpool-Eastham Ferry and Hotel Co., Lim., 21, Water St., Liverpool. *Edwin J. Hannaford, Eastham Ferry Hotel, Eastham, Cheshire.*
111582	Ruby	..	Peterborough, Ont., 1900	Peterborough, Ont.	1893	W.	32	0	6	7	3	5	5	7	4	Henry Edgerton Ford, Norwood, Ontario.
106118	Ruby	..	Sydney, N.S.W., 1896	Newtown, N.S.W.	1894	Cmp.	42	5	10	3	2	8	7	11	4 Pa.	Edvart Olsen, Swan Hill, Victoria.
150451	Ruby L. II.	..	Annapolis Royal, N.S., 1921	Margaretville, N.S.	1921	W.	106	2	24	0	8	7	118	201	21	Margaretville Steamship Co., Lim., Margaretville, Annapolis Co., N.S.
138234	Rudby	K.R.S.W	W. Hartlepool, 1924	W. Hartlepool	1924	S.	390	0	55	0	26	4	2994	4846	440	Ropner Shipping Co., Lim., West Hartlepool, Durham. *William Ropner, Mercantile Chambers, West Hartlepool.*
132058	Rudmore	H.S.K.R	Sunderland, 1911	Sunderland	1911	S.	208	0	34	0	12	9	574	969	163	×James Westoll, 13, John St., Sunderland.
144068	Rudyard Kipling	K.H.Q.J	Hull, 1921	Selby	1921	S.	138	8	23	7	12	9	140	333	94	Newington Steam Trawling Co., Lim., St. Andrew's Dock, Hull. *Henry Burton, same address.*
118802	Ruff	..	Hull, 1904	Goole	1904	S.	110	3	21	1	11	2	64	169	45	Kelsall Bros. & Beeching Lim., Hull. *John Slater, 7, East India Avenue, London, E.C.3.*
132650	Rufus	.	London, 1911	Greenwich	1911	S.	69	0	16	3	8	2	2	63	60	Cory Lighterage, Lim., Cory Buildings, Fenchurch St., London. *Reginald J. Speller, same address.*
139924	Rugby	..	Grimsby, 1916	Beverley	1916	S.	125	6	22	8	12	2	123	274	79	×John W. Grant, "Hill Crest," Mill Rd., Cleethorpes, Lincs.
96194	Rugby	M.J.K.P	Grimsby, 1917	Hull	1889	I.	88	0	20	1	10	7	45	107	44	Grimsby Trawler Owners Direct Fish Supply Co., Lim., 26, Strand St., Grimsby. *Thomas W. Baskcomb, Nunsfield, Bargate, Grimsby.*
109941	Rukmavati	..	Bombay, 1904	Greenock	1904	S.	150	0	26	1	9	0	109	266	71	Bombay Steam Navigation Co., Lim., Frere Road, Bombay.
126057	‡Runabout	..	Owen Sound, Ont., 1909	U.S.A.	(a)	W.	41	0	8	4	5	0	6	9	1	John H. Reid, Owen Sound, Ont.
113441	Runic	S.D.C.T	Liverpool, 1900	Belfast	1900	S.	550	2	63	3	39	9	7989	12663	955	Oceanic Steam Navigation Co., Lim., 30, James St., Liverpool. *Harold A. Sanderson, same address.*
134955	Runnel	..	Grimsby, 1922	Oulton Broad	1918	W.	87	5	20	0	10	0	36	97	42	Thomas Baskcomb, Lim., Fish Docks, Grimsby. *Thomas W. Baskcomb, same address.*
146685	Runnelstone	K.N.H.P	London, 1922	Bideford	1922	S.	190	0	30	1	12	5	427	869	99	S. and R. Steamships, Lim., New Dock Rd., Llanelly. *Joseph Rolfe & Thomas Stone, same address.*
144061	Runo	K.H.J.B	Hull, 1920	Leith	1920	S.	262	7	39	0	16	2	1089	1858	172	Ellerman's Wilson Line, Lim., Commercial Rd., Hull. *Hubert S. Holden, same address.*
151392	‖Rupavati	..	Bombay, 1921	Point House, Glasgow.	1919	S.	219	8	28	6	15	5	320	767	349	Bombay Steam Navigation Co., Lim., 120, Frere Rd., Bombay.
148280	Ruperra	K.S.C.J	Cardiff, 1925	West Hartlepool	1925	S.	397	1	53	0	24	6	2800	4548	423	British Steam Shipping Co., Lim., Mount Stuart House, Cardiff. *John Cory, same address.*

* Formerly the "Australasian." † Formerly the "John Graham." ‡ Formerly the "Elsinore." ‖ Formerly the "Repton."

Digitized by Google

Official No.	Name of Ship.	International Code Signal (if any).	Port and Year of Registry.	Where and When Built.	Material.	Dimensions. Length.	Breadth.	Depth of Hold.	Registered Tonnage. Net Tonnage	Gross Tonnage.	Horse Power of Engines.	Owner, or Part Owner, and Manager (if recorded). × Signifies *Managing Owner.* Italics signify *Manager.*
						ft. 10ths.	ft. 10ths.	ft. 10ths.				
115192	Ruru . . .	..	Auckland, 1903 . .	Auckland . . 1902	W.	56 4	12 4	5 9	14	32	10	Robert H. Faulkner, Tauranga, N.Z.
121586	Ruru . . .	..	Napier, N.Z., 1907 .	Auckland, N.Z. . 1905	W.	96 4	20 2	8 2	62	158	50	Richardson & Co., Lim., Port Ahuriri, Hawkes Bay, N.Z.
127519	*Rushing Water	..	Fraserburgh, 1920 .	Hopeman, N.B. . 1909	W.	84 2	19 3	8 8	32	79	27	× Robert Stephen, 112, Cairnbulg, Aberdeenshire.
114065	Rushlight .	..	Greenock, 1902 . .	Greenock . . 1902	S.	84 1	18 8	8 4	56	118	35	Wansbrough Paper Co., Lim., Saint Decumans Mills, Watchet, Somerset. *Edgar S. Reed, same address.*
123586	Russell . .	..	Grimsby 1906 . .	Beverley . . 1906	S.	125 0	22 0	11 8	100	246	70	× Hugh B. Grant, "The Laurels," The Avenue, Humberstone, Lincs.
103848	Russell . .	..	Ottawa, Ont., 1896 .	Rockland, Ont. . 1896	W.	79 8	17 0	7 0	45	76	57	Gatineau Co., Lim., 355, Beaver Hall Sq., Montreal, Que.
100024	†Russell Roque	..	Toronto, Ont., 1909 .	Roaches Point, Ont. 1890; Rebuilt Wiarton, Ont. . . 1909	W.	66 0	13 0	6 8	27	39	75	Joseph Roque, Killarney, Algoma, Ont.
149519	Rustington .	K.R.W.J	London, 1924 . .	W. Hartlepool . 1924	S.	360 0	51 0	22 9	2274	3734	332	Southdown Steamship Co., Lim., 32, Lime St., London, E.C. 3. *Thomas H. Bell and Arthur Bell, same address.*
124066	Ruth . .	K.T.J.G	Cardiff, 1924 . .	Bowling . . 1907	S.	100 0	23 1	10 7	89	226	38	Baker & Kernick, Lim., 16, Adelaide St., Bute Docks, Cardiff. *Herbert F. Baker*, 11, *Victoria Sq., Penarth.*
97286	‡Ruth B. . .	..	Owen Sound, Ont.,	Owen Sound, Ont. 1887	W.	66 0	16 0	6 0	31	45	20	David J. Burk, Midland, Ont.
107428	Ruth M. .	..	Brockville, Ont., 1909	Brockville, Ont. . 1909	W.	41 8	8 8	3 6	6	9	3	George Marron, Owen Sound, Ontario.
110650	‖Ruthenia. .	G.S.J.K	London, 1916 . .	Whiteinch, Glasgow. 1900	S.	446 0	52 0	35 5	4866	7239	750	×Secretary of the Admiralty, Whitehall, London, S.W. 1.
145650	Ruthin . .	..	Newport, Mon., 1926	EastCowes, I.O.W. 1910	I.	55 0	12 2	5 8	11	32	14	× William J. Smith, 3, Holmesdale St., Cardiff.
102110	Rutland . .	N.D.R.J	Liverpool, 1893 . .	Whiteinch . . 1893	S.	258 0	34 1	21 3	884	1424	171	Leith, Hull & Hamburg Steam Packet Co., Lim., 16, Bernard St., Leith. *James Currie, same address.*
123959	**Ruysdael .	H.L.W.S	London, 1921 . .	Sunderland . . 1907	S.	401 7	50 7	27 2	2966	4712	520	Bolton Steam Shipping Co., Lim., 16, St. Helen's Place, London, E.C. 3. *Louis H. Bolton, same address.*
127462	Ryburn . .	H.R.P.F	Hartlepool, W., 1910	West Hartlepool 1910	S.	331 0	46 0	21 9	1848	2985	280	Tom Huss, Griffiths & Payne, Lim., 2, Pier Head Chambers, Cardiff. *Thomas M. Payne, Roadstead, Westbourne Rd., Penarth.*
134946	Rydal Force .	K.R.H.G	Whitehaven, 1924 .	Dundee . . 1924	S.	210 0	33 1	13 1	550	1101	149	West Coast Shipping Co., Lim., 27, Water St., Liverpool. *William Kennaugh, same address.*
124589	Ryde .	H.K.L.D	Whitby, 1907 . .	Willington Quay . 1907	S.	348 5	50 1	23 1	2288	3556	307	Rowland & Marwood's Steamship Co., Lim., Whitby. *William A. Headlam and Leonard Headlam*, 43, *Flowergate, Whitby.*
146945	Rye . . .	K.R.M.L	Goole, 1924 . .	Dalmuir . . 1924	S.	240 3	34 2	15 4	427	1043	††1800	London Midland & Scottish Rly. Co., Euston Station, London, N.W. *Comdr. William B. Clementson, L.M. & S. Rly. Co., Goole.*
119612	S. B. No. 1 .	..	Old Calabar, 1906 .	Port Glasgow . 1905	S.	89 8	21 1	5 0	28	99	19	Government of Southern Nigeria.
132971	S. D. J. . .	..	Lowestoft, 1912 . .	Aberdeen . . 1912	S.	87 3	18 4	9 0	36	100	28	× James Smith, Bethel House, Newcombe Rd., Lowestoft.

* Formerly the "Laich O'Moray." † Formerly the "Camilla." ‡ Formerly the "Hiesordt." ‖ Formerly the "Lake Champlain." ** Formerly the "Blackwell."
†† I.H.P.

Digitized by Google

119688	S. H. B.	..	Southampton, 1904	Dartmouth	1904	S.	43	6	10	0	4	9	6	14	8	Southampton Harbour Board, Town Quay, Southampton. *John E. Pailthorpe, same address.*
147305	S.H.B. Dalta	K.S.L.P	Liverpool, 1925	Birkenhead	1925	S.	292	7	39	1	19	0	497	1239	122	Lord Mayor, Aldermen & Citizens of the City of Liverpool, Municipal Buildings, Liverpool. *T. Levison Frank, same address.*
134127	S. H. T. Ferry, No. 1.	..	Swansea, 1914	Brimscombe	1913	S.	32	5	12	0	3	8	6	10	1	Great Western Rly. Co., Paddington Station, London, W. *Sir Felix J. C. Pole, same address.*
146135	S.N.A.I.	..	Toronto, 1892	Ecorse, Michigan, U.S.A.	1914	S.	250	1	43	0	17	1	1074	1729	179	Port Colborne & St. Lawrence Navigation Co., Lim., Toronto, Ont. *W. Steed, Port Colborne, Ont.*
105516	S.W.B., No. 1	..	Southampton, 1896	Middlesbrough	1893	I. & S.	148	0	25	1	9	5	190	302	76	James Dredging Towage & Transport Co., Lim., 3, Little George St., Westminster, London, S.W. *Robert E. V. James, same address.*
104444	*S.W.B., No. 6	..	Southampton, 1896	Sudbrook, Mon.	1894	I. & S.	150	0	26	1	10	1	162	376	54	James Dredging Towage & Transport Co., Lim., 3, Little George St., Westminster, London, S.W. *Robert E. V. James, same address.*
117127	S. & Y.	..	Kingston, Ont., 1910	Kingston, Ont.	1905	W.	64	8	11	1	4	0	16	26	2	Upper Ontario Steamboat Co., Lim., New Liskeard, Ontario.
128044	S. B. Grabell	..	Port Dover, Ont., 1912	Port Dover	1912	W.	61	8	16	8	6	0	27	40	5	W. F. Kolbe, & Co., Lim., Port Dover, Ont.
134721	S. D. Severn	..	Bristol, 1920	Renfrew	1919	S.	199	8	37	2	16	2	517	992	130	The Lord Mayor, Aldermen and Burgesses of the City of Bristol. *Dennis Ross-Johnson, Docks Offices, Queen Square, Bristol.*
142367	†S. E. Calvert	K.S.N.C	Goole, 1925	Rotterdam	1917	S.	235	6	36	1	15	4	712	1485	137	Calvert Steamship Co., Lim., Adam St., Goole, York. *John S. Calvert, same address.*
147206	S.W. Electra	..	Liverpool, 1923	Queensferry, Flint	1920	S.	119	5	24	1	5	4	154	177	35	Isaac J. Abdela & Mitchell, Lim., 55, George St., Manchester. *Frederick Suffell, same address.*
17323	‡Saanich	..	Vancouver, B.C., 1922	Christiania, Norway.	1904	S.	93	5	16	8	10	3	17	103	52	Canadian Northern Steamships, Lim., 1, Toronto St., Toronto, Ontario, Canada.
49906	Sabaneta	K.W.M.S	London, 1927	Belfast	1927	S.	305	7	50	2	14	3	1242	2396	196	Lago Shipping Co., Lim., 21, Bury St., London, E.C.3. *Hon. Andrew A. M. Weir, same address.*
143769	‖Sabik	K.M.N.G	Hull, 1922	Selby, York	1918	S.	138	5	23	7	12	8	131	326	69	Storr's Steam Trawling Co., Lim., St. Andrew's Dock, Hull. *John W. Storr, same address.*
144286	**Sabina	..	Grimsby, 1921	Wivenhoe	1919	S.	115	4	22	1	12	1	77	202	75	Consolidated Fisheries, Lim., Fish Docks, Grimsby. *John D. Marsden, same address.*
139671	Sable	H.S.T.N	Glasgow, 1911	Pointhouse	1911	S.	195	2	31	1	13	0	280	687	123	Burns & Laird Lines, Lim., 26 & 27, Cockspur St., London, S.W. 1. *Sir Alfred H. Read, 30, Jamaica St., Glasgow.*
136307	Sable I.	..	Windsor, N.S., 1914	Paisley	1914	S.	183	0	28	6	12	2	341	734	85	Bras d'Or Bay Navigation Co., Lim., 42, Dolbean Street, Quebec.
144864	Sabor	K.F.H.Q	London, 1920	Hull	1920	S.	400	4	52	2	28	5	3227	5212	517	Royal Mail Steam Packet Co., 18, Moorgate St., London, E.C. 2. *Richard L. Daniel, Atlantic House, Moorgate, E.C. 2.*
139976	Sabreur	..	Grimsby, 1916	Beverley	1916	S.	110	4	21	0	11	6	82	188	70	Strand Steam Fishing Co., Lim., Fish Docks, Grimsby. *Henry C. Baker and John L. Green, same address.*
103849	Sabrina	R.C.B.N	Bristol, 1899	Barrow	1899	S.	176	0	25	2	14	0	156	379	93	Sartiaux and Vernet, Lim., 3, Gray's Inn Place, London, W.C.1. *Henry J. Fellows, same address.*
59543	Sabrina	..	Sydney, N.S.W., 1891	Sydney, N.S.W.	1869	W.	53	2	12	2	4	1	14	16	9	North Coast Steam Navigation Co., Lim., Sydney, N.S.W.
102114	Sachem	N.F.K.J	Liverpool, 1893	Belfast	1893	S.	445	5	46	2	31	1	3429	5423	593	Warren Line (Liverpool) Lim., Royal Liver Building, Liverpool. *Joseph B. Glynn, same address.*
142021	††Sacra	K.H.G.J	Stanley, Falkland Islands, 1921.	Christiania, Norway.	1913	S.	99	3	19	6	11	6	58	133	79	×Theodore E. Salvesen, 29, Bernard St., Leith.

* Formerly the "Mary." † Formerly the "Loosdrecht." ‡ Formerly the "Sebastian." ‖ Formerly the "Lord Lascelles" and "Thomas Whipple."
** Formerly the "Charles Doyle." †† Foreign name "Cougre."

Digitized by Google

Official No.	Name of Ship.	International Code Signal (if any).	Port and Year of Registry.	Where and When Built.	Material.	Dimensions. Length.	Breadth.	Depth of Hold.	Registered Tonnage. Net Tonnage.	Gross Tonnage.	Horse Power of Engines.	Owner, or Part Owner, and Manager (if recorded). × Signifies *Managing Owner*. Italics signify *Manager*.
						ft. 10ths.	ft. 10ths.	ft. 10ths.				
151838	Sadaing . .	..	Rangoon, 1921 . .	{Dumbarton . 1919 Rebuilt, Dalla 1920	S.	135 0	24 5	6 5	181	266	500	Burmah Oil Co., Lim., Rangoon.
100497	Sadie . .	..	Victoria, B.C., 1909 .	Victoria, B.C. . 1892	W.	68 0	15 0	8 6	34	60	14	Victoria Tug Co., Lim., Victoria, B.C.
150295	Sadie Mac .	..	Sydney, N.S., 1921	Levis, Que. . . 1917	W.	81 7	19 2	10 9	34	102	24	Atlantic Dredging Co., Lim., Louisburg, N.S.
114054	Saevuna . .	..	Southampton, 1919 .	Greenock . . 1901	S.	76 6	14 5	8 7	30	62	18	S. Dowding, Lim., 155, Above Bar, Southampton. *Samuel T. R. Dowding, 79½, High St., Southampton.*
146173	Safeguarder .	K.L.C.W	London, 1921 . .	Southampton . 1914	S.	160 2	29 1	15 5	187	573	193	×Henry T. Ensor, Mount Alto, Queenstown, Cork.
109171	Saga . . .	..	Inverness, 1895 . .	Stromness . . 1893	W.	56 9	11 5	5 3	16	25	8	×John Wemyss, 28, Lambhill St., Plantation, Glasgow.
148845	Sagaing . .	K.S.H.N	Glasgow, 1925 . .	Dumbarton . 1925	S.	454 6	61 2	31 0	4978	7994	471	British and Burmese Steam Navigation Co., Lim., and Burmah Steam Ship Co., Lim., 153, St. Vincent St., Glasgow. *Robert Galloway, same address.*
137422	Sagama River .	J.H.R.M	Liverpool, 1915 . .	West Hartlepool . 1915	S.	385 0	52 0	27 1	2989	4732	372	British Empire Steam Navigation Co., Lim., 53, Leadenhall St., London. *Frank H. Houlder, 6, Lloyds Avenue, London, E.C.*
122218	Sagamo . .	..	Toronto, Ont., 1906 .	Toronto, Ont. . 1906	S.	152 0	29 0	9 7	420	744	69	Muskoka Lakes Navigation and Hotel Co., Lim., Toronto, Ontario.
142096	Sagamore .	..	Sydney, N.S., 1923 .	Bath, Maine, U.S.A. 1888	W.	164 4	26 2	13 2	141	351	67	Brenton Townsend, Sydney, N.S.
119196	Sagenite . .	H.B.Q.M	Glasgow, 1904 . .	Kelvinhaugh . 1904	S.	194 7	30 2	11 2	288	712	99	×William F. Robertson & ×John M. Robertson, 45, West Nile St., Glasgow.
69824	Saginaw . .	..	Sarnia, Ont., 1902 .	Pt. Huron, U.S.A. 1873	W.	142 0	25 5	10 0	243	357	150	Edward A. Booth, jun., Kingston, Ontario.
128409	Sagitta . .	H.Q.J.B	Portsmouth, 1910 .	Southampton . 1908	S.	191 8	29 6	15 7	335	744	185	Edward D. Morton, Malquoits, Ewhurst, Guildford, Surrey.
94075	Sagittarius .	J.K.T.M	Glasgow, 1926 .	Hull . . . 1887	I.	119 1	20 2	10 6	90	195	45	×Alexander Jack, 23, Cornwall St., Glasgow.
122582	Sagona . .	T.C.Q.M	St. John's, N.F.L., 1913.	Dundee . . . 1912	S.	175 0	28 3	20 3	420	808	96	Minister of Finance & Customs for the Government of the Dominion of Newfoundland.
155746	Sagua La Grande .	T.C.W.B	St. Johns, N.F.L., 1927.	Hamburg, Germany. 1921	S.	190 3	30 2	13 3	449	786	76	Hawkes Bay Trading Co., Lim., St. Johns, N.F.L.
130236	Saguenay	..	Montreal, 1911 . .	Govan . . . 1911	S.	275 3	40 0	46 4	1864	2777	177	Canada Steamship Lines, Lim., 9, Victoria Sq., Montreal.
153563	Sai On . .	..	Hongkong, 1924 .	Hongkong . . 1924	S.	225 0	42 1	8 5	1194	1950	154	Woo & Mok, Lim., 3, Des Voeux Rd. West, Victoria, Hongkong.
112062	Saida . .	..	St. Catharine's, Ont., 1903.	Dunnville, Ont. . 1903	W.	32 9	13 6	5 0	10	14	20	James Crumb, Dunnville, Ontario.
136891	Sailor King .	..	Lowestoft, 1914 .	Lowestoft . . 1914	W.	85 0	19 2	9 3	41	89	25	×Walter W. Greaves, 14, Herring Market, Lowestoft.
124345	*Sailor Prince .	H.L.V.P	Newcastle, 1917 .	Scotstoun . . 1907	S.	377 0	49 5	26 1	2734	4317	424	Rio Cape Line, Lim., Furness House, Billiter St., London, E.C. 3. *Herbert H. Widdell, 12, Leadenhall St., London, E.C. 3.*
107126	†Sailor Queen	..	Goderich, 1901 . .	Goderich, Ont. . 1901	W.	68 1	18 1	6 9	23	33	14	Booth Fisheries Canadian Co., Lim., Wiarton, Ont.
148247	Saima . .	K.Q.S.N	Stanley, Falkland Islands, 1924.	South Bank-on-Tees. 1924	S.	110 4	23 1	13 1	76	217	86	South Georgia Co., Lim., 31, Bernard St., Leith. *Theodore E. Salvesen, 29, Bernard St., Leith.*
136435	‡St. Abbs Head	J.D.V.W	Leith, 1923 . .	Paisley . . . 1914	S.	174 8	28 1	10 4	257	616	90	A. F. Henry & MacGregor, Lim., 11, Dock Place, Leith. *Alexander F. Henry & John MacGregor, same address.*

* Formerly the "Glendoven." † Formerly the "John J. Noble." ‡ Formerly the "Fastnet."

Digitized by Google

132799	St. Aethens	..	Inverness, 1914	Lossiemouth	1914	W.	84	0	19	1	8	4	31	76	30	×Alexander McKenzie, 36, King St., Burghead, Morayshire.
127101	St. Agnes No. 1	..	Shields, N., 1908	South Shields	1908	S.	117	2	21	6	12	4	79	205	80	R. Hastie & Sons, Lim., Fish Quay, North Shields. *Robert Hastie, 6, Alma Place, North Shields.*
144208	Saint Aidan	K.G.F.S	Glasgow, 1920	Bowling	1920	S.	141	5	23	8	10	1	138	362	47	J. & A. Gardner & Co., Lim., 65, Great Clyde St., Glasgow. *John Gardner, same address.*
129108	St. Albans	H.R.F.V	London, 1910	Belfast	1910	S.	367	2	47	0	24	0	2538	4119	590	Eastern and Australian Steamship Co., Lim., 122, Leadenhall St., London, E.C. *Rt. Hon. Viscount Inchcape, G.C.S.I., G.C.M.G., K.C.I.E., same address.*
93523	St. Albans	..	Sydney, N.S.W., 1886	Windsor, N.S.W.	1885	W.	76	0	16	0	2	8	33	52	16 Pa.	James Manning, Hawkesbury River, N.S.W.
144277	*St. Amant	K.M.T.G	Hull, 1922	Selby	1918	S.	138	5	23	7	12	8	131	323	87	Thomas Hamling & Co., Lim., St., Andrew's Dock, Hull.
85691	St. Andrew	..	Chatham, N.B., 1883	Chatham	1883	W.	92	5	19	3	6	9	52	77	54	Thomas Boyd, 531, Anlaby Road, Hull.
140652	Saint Andrew	K.C.M.F	Liverpool, 1919	Howdon-on-Tyne	1919	S.	399	6	53	0	32	8	3535	5616	518	J. B. Snowball Co., Lim., Chatham, N.B.
125682	St. Andrew	H.M.N.K	London, 1908	Clydebank	1908	S	351	1	41	1	24	5	1015	2495	†9500	Saint Line, Lim., 67, South John Street, Liverpool. *Harry Jones, same address.*
143283	St. Anne	..	Chatham, N.B., 1925	Port Glasgow	1919	S.	135	4	29	0	13	6	10	465	116	Fishguard & Rosslare Railways & Harbours Co., Paddington Station, London, W. 2. *Charles Aldington, same address.*
124678	St. Anne's	..	Belfast, 1909	Blackhill	1909	S	47	0	10	6	6	0	—	20	20	Bathurst Co., Lim., Bathurst, New Brunswick, Canada. *Angus McLean, same address.*
109248	Saint Anthony	..	Greenock, 1899	Greenock	1899	S.	80	4	19	6	7	5	43	115	30	John Kelly, Lim., Station St., Belfast. *William Clint, 167, Upper Newtownards, Belfast.*
145042	St. Aristell	K.G.W.C	Newcastle, N.S.W., 1926	Great Yarmouth	1926	S.	135	2	29	1	13	6	10	390	116	×Patrick McCausland, Queens Rd., Belfast. ×John Brown, Newcastle, N.S.W.
143447	St. Athan	K.D.C.M	London, 1919	Southampton	1919	S.	135	0	29	1	13	7	—	427	116	Petroleum Steamship Co., Lim., Britannic House, Finsbury Circus, London, E.C.2. *Sir Basil Kemball-Cook, K.C.M.G., C.B. same address.*
142612	St. Aubin	K.D.C.P	Shanghai, 1926	Glasgow	1918	S.	135	5	29	0	13	6	14	468	20	Shanghai Tug & Lighter Co., Lim., 2, French Bund, Shanghai. [Fifeshire.
117577	St. Ayles	..	Kirkcaldy, 1906	Anstruther	1906	W.	84	3	18	4	8	4	32	78	33	John Stewart (Bett), Cellardyke, Anstruther, *John T. Graham, Thordisa, Anstruther, Fife.*
141931	Saint Barchan	K.D.P.B	Glasgow, 1919	Bowling	1919	S.	141	6	23	8	10	1	141	256	47	×J. & A. Gardner & Co., Lim., 65, Great Clyde St., Glasgow. *John Gardner, same address.*
139596	St. Baruch	..	Cardiff, 1916	Falmouth	1916	S.	85	7	25	1	12	5	—	177	99	Great Western Railway Co., Paddington Station, London, W. *Feliz J. C. Pole, same address.*
84622	St. Blaize	V.S.K.R	Cape Town, 1903	Isle of Bute	1898	W.	59	0	15	0	7	0	14	40	19	Hon. Minister of Railways & Harbours, Union of South Africa.
143062	St. Botolph	K.D.Q.N	London, 1919	Hessle	1919	S.	135	5	29	0	13	6	8	444	236	×Secretary of the Admiralty, Whitehall, London, S.W. 1.
147936	Saint Brandan	K.R.T.L	Glasgow, 1924	Bowling	1924	S.	145	0	23	8	10	1	154	386	400	J. & A. Gardner & Co., Lim., 65, Gt. Clyde St., Glasgow. *John Gardner, same address.*
148392	St. Brelade	K.R.P.C	Hull, 1924	Beverley	1924	S.	140	3	24	0	12	9	144	352	96	Thomas Hamling & Co., Lim., St. Andrews Dock, Hull. *Thomas Boyd, 531, Anlaby Road, Hull.*
146998	St. Briac	K.R.J.D	Southampton, 1924	Dumbarton	1924	S.	316	0	41	1	13	9	918	2292	433	Southern Railway Co., Waterloo Station, Lambeth, S.E. *George R. Newcombe, Dock House, Southampton.*
61167	‡St. Catharine	..	Quebec, 1882	Buffalo, U.S.A.	1870	W.	37	0	9	0	4	9	8	12	10	François Mercier, Beauport, Quebec.
143165	St. Catherine	K.D.M.V	Vancouver, B.C. 1926	Hessle	1919	S.	135	5	29	0	13	6	8	444	236	Vancouver Harbour Commissions, Yorkshire Bldgs., 525, Seymour St., Vancouver, B.C.
148458	St. Celestin	K.S.Q.G	Hull, 1925	Beverley	1925	S.	140	3	24	0	12	9	149	352	96	Thomas Hamling & Co., Lim., St. Andrews Dock, Hull. *Thomas Boyd, 531, Anlaby Road., Hull.*

* Formerly the "John Jefferson." † Turbines. ‡ Foreign name "Robert J. I. Cooper."

Digitized by Google

Official No.	Name of Ship.	International Code Signal (if any).	Port and Year of Registry.	Where and When Built.	Material.	Dimensions. Length.	Breadth.	Depth of Hold.	Registered Tonnage. Net Tonnage.	Gross Tonnage.	Horse Power of Engines.	Owner, or Part Owner, and Manager (if recorded). × Signifies *Managing Owner.* Italics signify *Manager.*
						ft. 10ths.	ft. 10ths.	ft. 10ths.				
112074	St. Charles	..	Peterboro', Ont., 1904	Peterboro', Ont. 1904	W.	42 0	10 0	3 9	18	26	3	Alfred Macdonald, Peterborough, Ontario.
111618	St. Charles	..	Quebec, 1901	Quebec 1901	W.	46 8	11 0	5 6	16	23	5	National Dock & Dredging Corporation, Lim., 23, de Varennes St., Quebec.
56613	St. Clair	H.L.B.D	Aberdeen, 1888	Govan 1868	I.	205 6	26 6	14 1	350	637	109	North of Scotland & Orkney & Shetland Steam Navigation Co., Lim., Matthew's Quay, Aberdeen. *William Merrylees, same address.*
118797	St. Clair	V.N.B.D	Fleetwood, 1924	Hull 1903	S.	128 3	22 2	12 0	103	255	70	Dinas Steam Trawling Co., Lim., Dock St., Fleetwood, Lancs. *Joseph A. Marr, 26, Esplanade, Fleetwood.*
107246	St. Clair	..	Vancouver, B.C., 1900	New Westminster, B.C. 1898	W.	78 0	17 0	7 0	3	56	27	St. Clair Towing Co., Lim., Ferry Wharf, Vancouver, B.C.
110866	*St. Cloud	J.M.L.S	Grimsby, 1916	Hull 1899	S.	108 9	21 0	10 9	93	189	50	Boston Deep Sea Fishing & Ice Co., Lim., Grimsby. *Fred Parkes, "Wellvale," Warbreck Hill Rd., Blackpool.*
125324	St. Combs	..	Banff, 1919	Aberdeen 1908	S.	84 0	18 1	8 8	38	90	28	×John Wood, 206, Portknockie, Banff.
80731	St. Croix	..	Quebec, 1895	St. Nicholas, Levis 1880	W.	125 1	26 0	8 6	318	506	30 Pa.	La Cie de Navigation Quebec et Lotbiniere Ltee, St. Croix, Co., Lotbiniere, Canada.
138943	St. Cuthbert	J.M.L.B	Fleetwood, 1919	Selby 1915	S.	137 0	23 5	12 3	162	311	80	New Docks Steam Trawling Co. (Fleetwood) Lim., Station Road, Fleetwood. *William W. Brierley, Orient Buildings, Station Rd., Fleetwood.*
123675	St. David	H.G.Q.N	London, 1906	Clydebank 1906	S.	350 8	41 1	24 3	1006	2457	†8000	Fishguard & Rosslare Railways & Harbours Co., Paddington Station, London, W. 2. *Charles Aldington, same address.*
123938	‡St. Denis	H.N.J.M	Harwich, 1908	Clydebank 1908	S.	331 0	43 2	17 8	1025	2435	‖7600	London & North Eastern Railway Co., Marylebone Station, London. *Robert Davis, Parkeston Quay, Essex.*
142224	St. Dominic	T.H.N.P	Shanghai, 1922	Hong Kong 1919	S.	135 3	29 1	15 0	35	451	142	Shanghai Tug and Lighter Co., Lim., 2, French Bund, Shanghai, China.
148381	St. Donats	K.R.H.W	Hull, 1924	Beverley 1924	S.	140 3	24 0	12 9	146	349	96	Thomas Hamling & Co., Lim., St. Andrew's Dock, Hull. *Thomas Boyd, 531, Anlaby Road, Hull.*
140635	Saint Dunstan	K.B.R.T	Liverpool, 1919	Howdon-on-Tyne 1919	S.	400 0	53 0	32 8	3567	5662	597	Saint Line Lim., 67, South John St., Liverpool. *Harry Jones, same address.*
144439	**St. Eileen	K.F.G.D	London, 1920	Sudbrook 1919	S.	135 0	29 0	13 7	2	417	‖1200	×Frederick P. Barney, Billiter Buildings, Billiter Street, London, E.C.3.
136996	††St. Elmo	J.G.P.T	Hull, 1922	Selby 1914	S.	122 2	22 2	11 5	110	234	72	St. Andrews Steam Fishing Co., Lim., St. Andrews Dock, Hull. *Charles F. Foster, same address.*
140925	St. Eloi	..	Ottawa, 1918	Toronto, Ont. 1917	I.	130 0	23 5	13 5	204	320	59	Minister of the Naval Service for Dominion of Canada, Ottawa, Ont.
105390	St. Elvies	J.G.C.S	Liverpool, 1896	Fairfield 1896	S.	240 6	28 3	10 2	232	567	450 Pa.	Liverpool & North Wales Steamship Co., Lim., 40, Chapel St., Liverpool. *Thomas G. Brew, same address.*
138626	St. Emelie	..	Winnipeg, Man., 1919	Fort Chipewyan, Alta. 1914	S.	45 0	9 3	3 5	13	19	1	Corporation Episcopale, Roman Catholic Mission, Fort Chipewyan, Alberta.
143806	St. Endellion	K.D.B.T	London, 1919	Goole 1919	S.	138 5	23 7	12 8	150	325	87	Strand Steam Fishing Co., Lim., Fish Docks, Grimsby. *Sydney G. Baker, same address.*
141891	Saint Enoch	J.V.S.Q	Glasgow, 1918	Bowling 1918	S.	141 8	23 8	10 1	138	362	47	J. & A. Gardner & Co., Lim., 65, Great Clyde Street, Glasgow. *John Gardner, same address.*

* Formerly the "St. Louis." Foreign name "Helen."
** Formerly the "St. Tudy."
† Turbines. B.H.P.
‡ Formerly the "Munich."
†† Formerly the "Mena."
‖ I.H.P.

Digitized by Google

126706	St. Eugene	..	Montreal, 1923	Makamik, Que.	1920	W.	37	5	11	5	2	4	6	16	1	Pontiac Lumber & Pulp Co., St. Tite, Co. Champlain, Que.
143397	St. Faith	..	Vancouver, B.C., 1926	Lytham	1919	S.	135	3	29	1	13	6	2	421	*1200	Kingcome Nav. Co., Lim., 1204-510, Hastings Street, West, Vancouver, B.C.
137189	St. Fergus	J.M.L.G	Aberdeen, 1916	Leith	1913	S.	150	0	24	1	10	0	144	390	58	North of Scotland & Orkney & Shetland Steam Navigation Co., Lim., Matthew's Quay, Aberdeen. *William Merrylees, same address.*
144973	Saint Fintan	K.L.V.D	Dublin, 1921	Ayr	1921	S.	143	4	26	1	11	7	192	495	54	Thomas Heiton & Co., Lim., 18, Westmoreland St., Dublin. *R. Hoher, 67, Great Clyde St., Glasgow.*
139815	†Saint Gabriel	..	Aberdeen, 1919	Aberdeen	1919	S.	125	6	23	6	12	7	122	276	87	Onward Steam Trawlers (Fleetwood), Lim., 1, Preston St., Fleetwood. *Walter Morley, same address.*
149454	St. Gatien	K.S.N.L	Hull, 1925	Beverley	1925	S.	140	3	24	0	12	9	149	352	96	Thomas Hamling & Co., Lim., St. Andrew's Dock, Hull. *Thomas Boyd, 531, Anlaby Road, Hull.*
103937	St. George	..	Chatham, N.B., 1897	Chatham, N.B.	1897	W.	114	6	26	1	13	3	175	278	44 Pa.	J. B. Snowball Co., Lim., Chatham, N.B.
123673	St. George	H.G.Q.K	Harwich, 1919	Birkenhead	1906	S.	382	0	41	1	16	2	1112	2676	‡9000	London & North Eastern Railway Co., Marylebone Station, London. *Robert Davis, Parkeston Quay, Harwich*
96471	St. George	M.B.K.R	London, 1924	Leith	1890	I.	191	0	32	1	17	7	275	694	150	May & Butcher, Lim., Heybridge Basin, Maldon, Essex. *Arthur Butcher, same address.*
107790	St. George	..	Ottawa, Ont., 1900	Simcoe, Ont.	1893	W.	37	0	15	7	3	6	9	17	20 Pa.	George H. Perley, Ottawa, Ontario.
105360	St. George	P.F.D.G	Sydney, N.S.W., 1898	Sunderland	1895	S.	161	0	25	5	12	7	288	515	95	Loo Tom Fin, Sydney, N.S.W.
143373	St. Giles	K.D.N.C	Newcastle, N.S.W., 1922.	Port Glasgow	1919	S.	135	4	29	0	13	6	10	465	116	×John Brown, Newcastle, N.S.W.
99907	St. Gothard	..	Granton, 1894	Alloa	1894	S.	112	2	21	1	10	3	59	156	50	David Dow, Fishmarket, Newhaven, Edinburgh. *Thomas T. Dow, 4, Fishmarket Bldgs., Newhaven, Leith.*
148612	St. Helier	K.S.W.V	London, 1925	Clydebank, Glasgow.	1925	S.	282	2	40	0	16	3	780	1885	‖4350	Great Western Railway Co., Paddington Station, London, W. *Sir Felix J. C. Pole, same address.*
143778	St. Hilary	K.D.B.C	Newcastle, N.S.W., 1926.	Lytham	1919	S.	135	3	29	1	13	6	23	503	‡1200	×John Brown, Newcastle, N.S.W.
139298	St. Hubert	J.N.C.G	Hull, 1916	Beverley	1916	S.	140	0	24	0	13	0	140	349	86	St. Andrew's Steam Fishing Co., Lim., St. Andrews Dock, Hull. *Charles F. Foster, 81, Albert Avenue, Hull.*
134017	St. Ignace	..	Port Arthur, 1915	Detroit, U.S.	1888	W.	220	0	52	3	19	0	935	1476	218	James Whalen, Port Arthur, Ontario.
103290	St. Isidore	..	Chatham, N.B., 1895	Chatham, N.B.	1895	W.	96	2	23	1	5	5	89	142	31 Pa.	Prescott Lumber Co., Lim., New Mills, N.B.
112007	St. Joe	..	Port Arthur, Ont., 1902.	Port Arthur, Ont.	1902	W.	70	0	24	5	7	0	80	118	10	Canadian Towing & Wrecking Co., Lim., Port Arthur, Ontario.
148865	St. Julien	K.T.B.C	London, 1925	Clydebank, Glasgow.	1925	S.	282	2	40	0	16	3	780	1885	*4350	Great Western Railway Co., Paddington Station, London, W. *Sir Felix J. C. Pole, same address.*
149415	Saint Kenneth	..	Dublin, 1924	Bowling	1924	S.	185	5	28	6	10	7	287	681	85	Thomas Heiton & Co., Lim., 29, Georges Quay, Dublin. *Robert Harper & Hugh Harper, 16, Carlton Place, Glasgow.*
144041	St. Keverne	K.F.S.V	Grimsby, 1927	Goole	1920	S.	138	5	23	7	12	8	132	325	87	Bunch Steam Fishing Co., Lim., Fish Docks, Grimsby. *Walter Crampin, same address.*
103942	St. Kilda	..	Chatham, N.B., 1898	Chatham, N.B.	1898	W.	65	2	18	0	4	0	35	56	16 Pa.	J. B. Snowball Co., Lim., Chatham, N.B.
118838	St. Kilda	J.M.R.V	Hull, 1904	Beverley	1904	S.	108	4	21	5	11	5	73	187	45	Hull Steam Fishing & Ice Co., Lim., Hull. *Joseph Vivian, St. Andrew's Dock, Hull.*
88326	**St. Lawrence	..	Chatham, N.B., 1895	Quebec	1886	W.	68	0	15	2	6	7	11	51	50	Theobald M. Burns, Bathurst, N.B.
153438	St. Lawrence	..	Montreal, 1927	Lauzon, Que.	1927	S.	329	8	68	1	17	9	3650	6328	332	Canada Steamship Lines, Lim., 9, Victoria Sq. Montreal.
117296	Saint Lawrence	..	St. John's, N.F.L., 1903	Christiania	1903	S.	93	2	16	9	10	6	24	111	50	Orion Fishing & Packing Co., Lim., 202, Pacific Building, Vancouver, B.C.
127105	St. Lawrence No. 1.	..	Shields, N., 1909	South Shields	1909	S.	117	3	21	6	12	2	80	211	80	R. Hastie & Sons, Lim., Fish Quay, North Shields. *Robert Hastie, 6, Alma Place, North Shields.*

* I.H.P. † Formerly the "Thomas Leeds." ‡ Turbines ‖ B.H.P. ** Formerly the "Izobel."

Digitized by Google

Official No.	Name of Ship.	International Code Signal (if any).	Port and Year of Registry.	Where and When Built.	Material.	Dimensions. Length.	Breadth.	Depth of Hold.	Registered Tonnage. Net Tonnage.	Gross Tonnage.	Horse Power of Engines.	Owner, or Part Owner, and Manager (if recorded). × Signifies *Managing Owner*. Italics signify *Manager*.
						ft. 10ths	ft. 10ths	ft. 10ths				
133306	St. Leonard No. 1	..	Shields, North, 1913	South Shields . 1913	S.	117 3	21 7	12 2	81	210	80	R. Hastie & Sons, Lim., Fish Quay, North Shields. *Robert Hastie, 6, Alma Place, North Shields.*
148429	St. Louis . .	K.S.J.G	Hull, 1925 . . .	Beverley . . 1925	S.	140 3	24 0	12 9	150	352	96	Thomas Hamling & Co., Lim., St. Andrew's Dock, Hull. *Thomas Boyd, 531, Anlaby Road, Hull.*
112980	St. Louis . .	..	Montreal, 1902 . .	Kingston, Ont. . 1900	W.	60 0	14 0	4 0	24	35	23	Arthur E. Simard, 52, St. Joseph St., Quebec.
80739	St. Louis . .	..	Quebec, 1880 . .	St Louis . . 1880	W.	127 2	25 0	7 4	269	428	36 Pa.	Pierre McLean, Laprairie, Quebec.
119042	St. Louis de Metabetchouan	..	Quebec, 1902 . .	Metabetchouan . 1902	W.	51 8	12 0	4 5	20	30	2	William Price, Quebec.
124749	St. Lucia . .	J.N.D.C	Hull, 1907 . .	Beverley . . 1907	S.	110 5	21 6	11 7	73	186	50	Hull Steam Fishing and Ice Co., Lim., Hull. *Joseph Vivian, St. Andrew's Dock, Hull.*
143412	St. Mabyn .	K.C.R.B	Newcastle, N.S.W. 1926	Hessle . . 1919	S.	135 5	29 0	13 6	32	506	236	×John Brown, Newcastle, N.S.W.
105254	*St. Machar .	..	Aberdeen, 1922 . .	Port Glasgow . 1898	S.	105 0	21 6	10 2	—	170	75	Aberdeen Steam Tug Co., Lim., 55, Regent Quay, Aberdeen. *William J. H. Dickson, same address.*
144819	St. Magnus .	K.R.F.H	Aberdeen, 1924 . .	Aberdeen . . 1924	S.	240 6	36 2	16 9	858	1529	250	North of Scotland & Orkney & Shetland Steam Navigation Co., Lim., Matthew's Quay, Aberdeen. *James McCallum, same address.*
132278	St. Malo . .	H.V.M.D	Grimsby, 1919 . .	Beverley . . 1911	S.	140 0	23 7	12 4	136	335	86	St. Malo Steam Fishing Co., Lim., Fish Dock Rd., Grimsby. *George W. Jeffs, same address.*
110239	St. Martin .	R.J.G.K	London, 1906 . .	Renfrew . . 1894	S.	187 5	38 0	15 1	352	800	130	London, Midland & Scottish Railway Co., Euston Station, London, N.W. *Alexander Newlands, same address.*
145446	St. Mary . .	K.J.C.F	Kingston, Jamaica, 1925	Sunderland . . 1921	S.	270 2	38 8	22 3	1194	2141	304	St. Mary Steamship Co., Lim., Kingston, Jamaica.
111485	St. Maurice .	..	Quebec, 1900 . .	St. Jacques des Piles. 1900	W.	67 0	16 0	4 7	30	45	3	Johnny Guay, Levis, Quebec.
141864	St. Maurice No. 1.	..	Montreal, 1920 . .	{ Simcoe, Ont. . 1904 Rebuilt Grandes Piles, Que. . 1919	W.	39 5	10 0	3 7	10	24	3	Minister of Public Works for Dominion of Canada, Ottawa, Ont.
141865	St. Maurice No. 2.	..	Montreal, 1920 . .	Simcoe, Ont. . 1905	W.	39 6	10 0	3 2	10	22	3	Minister of Public Works for Dominion of Canada, Ottawa, Ont.
150341	St. Maurice No. 3.	..	Montreal, 1920 . .	{ Simcoe, Ont. . 1909 Rebuilt Three Rivers, Que. . 1914	W.	39 2	10 0	3 8	9	23	3	Minister of Public Works for Dominion of Canada, Ottawa, Ont.
150342	St. Maurice No. 4.	..	Montreal, 1920 . .	Simcoe, Ont. . 1911	W.	38 8	10 0	3 5	8	22	3	Minister of Public Works for Dominion of Canada, Ottawa, Ont.
150343	St. Maurice No. 5.	..	Montreal, 1920 . .	Simcoe, Ont. . 1913	W.	43 9	11 1	3 8	7	23	3	Minister of Public Works for Dominion of Canada, Ottawa, Ont.
137203	St. Mawes .	..	Falmouth, 1917 . .	Falmouth . . 1917	S.	75 6	18 0	6 8	36	80	17	St. Mawes Steam Tug and Passenger Co., Lim., St. Mawes, Cornwall. *Edward Jenking, Rosland Cottage, St. Mawes, Cornwall.*
160061	St. Melante .	K.W.M.V	Hull, 1927 . . .	Beverley . . 1927	S.	140 4	24 0	13 2	155	358	96	Thomas Hamling & Co., Lim., St. Andrew's Dock, Hull. *Thomas Boyd, 531, Anlaby Rd., Hull.*
148384	St. Merryn .	K.R.J.F	Hull, 1924 . . .	Beverley . . 1924	S.	140 3	24 0	12 9	148	352	96	Thomas Hamling & Co., Lim., St. Andrew's Dock, Hull. *Thomas Boyd, 531, Anlaby Rd., Hull.*
144030	St. Minver .	K.D.P.Q	Hull, 1920 . . .	Goole . . . 1919	S.	138 5	23 7	12 8	132	325	87	Thomas Hamling & Co., Lim., St. Andrew's Dock, Hull. *Thomas Boyd, 531, Anlaby Rd., Hull.*
129498	Saint Modan .	J.P.H.N	Glasgow, 1910 . .	Bowling . . 1910	S.	122 2	21 6	9 4	89	237	35	J. & A. Gardner & Co., Lim., Glasgow. *John Gardner, 65, Great Clyde St., Glasgow.*

* Formerly the "Egad."

Digitized by Google

144968	Saint Mungo	K.H.N.L	Dublin, 1920	Troon	1920	S.	155	0	23	1	10	8	173	448	54	Thomas Heiton & Co., Lim., 29, George's Quay, Dublin. *Robert Harper, 67, Great Clyde St., Glasgow.*
139360	St. Neots	K.D.C.Q	Hull, 1919	Selby	1919	S.	138	3	23	7	12	7	148	324	87	×Henry C. Baker, Fish Docks, Grimsby.
92411	St. Nicholas	..	Chatham, N.B., 1888	Chatham, N.B.	1888	W.	75	2	16	6	7	7	42	62	30	J. B. Snowball Co., Lim., Chatham, N.B.
104508	St. Ninian	H.P.N.G	Aberdeen, 1895	Leith	1895	S.	205	0	28	6	14	9	285	702	174	North of Scotland & Orkney & Shetland Steam Navigation Co., Lim., Matthew's Quay, Aberdeen. *William Merrylees, same address.*
99637	St. Ola	N.K.C.W	Aberdeen, 1892	Aberdeen	1892	S.	135	5	22	1	11	0	88	231	105	North of Scotland & Orkney & Shetland Steam Navigation Co., Lim., Matthew's Quay, Aberdeen. *William Merrylees, same address.*
143036	St. Olaves	K.M.L.H	Newcastle, N.S.W., 1923	Govan, Glasgow	1919	S.	135	6	29	0	13	6	26	468	208	×John Brown, Newcastle, N.S.W.
94204	St. Oran	K.S.B.N	Dartmouth, 1888	Dartmouth	1888	W.	54	1	9	7	5	6	8	18	12	×Wilfred Bottomley, 1, Victoria Buildings, Manchester.
147858	Saint Oran	..	Glasgow, 1923	Bowling	1923	S.	122	1	21	6	9	4	96	253	37	J. & A. Gardner & Co., Lim., 65, Gt. Clyde St., Glasgow. *John Gardner, same address.*
147297	Saint Oswald	..	Liverpool, 1925	Port Glasgow	1925	S.	404	9	53	0	27	6	3186	5030	477	Saint Line, Lim., 67, South John St., Liverpool. *Harry Jones, same address.*
119890	*Saint Paraskevi	K.V.T.C	London, 1927	Flensburg	1888	S.	284	1	36	0	24	3	1236	2020	260	Rosina Steamship Co., Lim., 36, Duke St., London, E.C.3. *Cecil Dixon, same address.*
123674	St. Patrick	H.G.Q.L	London, 1906	Clydebank	1906	S.	350	8	41	1	24	4	1005	2456	†8000	Fishguard & Rosslare Railways and Harbours Co., Paddington Station, London, W. 2. *Charles Aldington, same address.*
71623	St. Peter	..	Montreal, 1904	{ Buffalo, U.S.A. / Rebuilt	1875 / 1903	W.	65	6	16	1	8	6	41	66	14	Harbour Commissioners, Montreal.
136971	‡St. Quentin	K.V.S.B	Newport, Mon., 1927	Campbeltown	1914	S.	349	0	49	9	23	6	2210	3528	327	St. Quentin Shipping Co., Lim., Dowlais Chambers, Cardiff. *George B. Bailey, "St. Quentin," Stow Park Circle, Newport, Mon.*
105642	St. Quintin	H.T.K.S	Cardiff, 1915	North Shields	1899	S.	65	5	16	0	6	9	12	45	24	Steam Pilot Boat Co. (Cardiff and Bristol Channel), Lim., Stuart Street, Cardiff. *James A. Duggan, 23, Fairoak Road, Cardiff.*
114185	St. Rognvald	J.G.B.V	Aberdeen, 1901	Aberdeen	1901	S.	230	1	31	2	15	5	382	923	225	North of Scotland & Orkney & Shetland Steam Navigation, Co., Lim., Matthew's Quay, Aberdeen. *William Merrylees, same address.*
142226	St. Sampson	T.B.F.J	Shanghai, 1922	Hong Kong	1919	S.	135	3	29	1	15	0	35	451	142	Shanghai Tug & Lighter Co., Lim., Shanghai.
88873	St. Sunniva	N.H.C.R	Aberdeen, 1909	Aberdeen	1887	S.	235	7	29	8	14	8	352	864	250	North of Scotland & Orkney & Shetland Steam Navigation Co., Lim., Matthew's Quay, Aberdeen. *William Merrylees, same address.*
147367	St. Tudno	K.V.C.B	Liverpool, 1926	Govan, Glasgow	1926	S.	318	4	44	1	20	5	943	2326	‖742	Liverpool & North Wales Steamship Co., Lim., 40, Chapel St., Liverpool. *Thomas G. Brew, same address.*
101756	St. Tudwal	P.C.G.H	Yarmouth, 1927	Wallsend	1895	S.	115	0	20	5	8	8	105	207	35	T. Small & Co. (Gt. Yarmouth), Lim., 48, South Quay, Gt. Yarmouth. *Arthur H. Cartwright, same address.*
144587	**St. Valery	K.M.T.J	Hull, 1922	Selby	1918	S.	138	5	23	7	12	8	128	324	87	Thomas Hamling & Co., Lim., St. Andrew's Dock, Hull. *Thomas Boyd, 531, Anlaby Rd., Hull.*
55202	St. Vincent	..	Bristol, 1912	Cardiff	1866	I.	99	3	19	0	7	5	70	143	40	Osborn & Wallis Lim., 37, Queen Sq., Bristol. *Ivor D. Osborn, 27, Downleaze, Stoke Bishop, Bristol.*
124743	St. Vincent	..	Hull, 1907	Beverley	1907	S.	110	5	21	6	11	7	73	186	50	Hull Steam Fishing and Ice Co., Lim., Hull. *Joseph Vivian, St. Andrew's Dock, Hull.*
63272	St. Winifred	..	Manchester, 1894	Garston	1870	I.	125	0	18	4	7	7	7	144	60	Manchester Ship Canal Co., Chester Rd., Hulme, Manchester. [chester. *William Browning, 41, Spring Gardens, Man-*
121924	Ste Anne	..	Quebec, 1906	Ste. Anne, Que.	1905	W.	77	0	22	2	5	4	63	100	10 Pa.	Onésime Tremblay, Ste Anne, Quebec.
136218	††Saiph	J.H.G.Q	Hull, 1915	Beverley	1914	S.	136	4	23	5	12	7	134	323	87	Storrs' Steam Trawling Co., Lim., St. Andrew's Dock, Hull. *John W. Storr, same address.*
153588	Saiwanho	..	Hong Kong, 1925	Hong Kong	1914	W.	86	0	14	6	5	8	22	58	17	Wong Lan Sang, 89, Wellington St., Victoria, Hong Kong.

* Formerly the "Islandia," "Mangaro" and "Annapolis," foreign name "Capri." † Turbines. ‡ Foreign name "Bainsizza," formerly the "Penrhys" and "Lady Plymouth."
‖ B.H.P. ** Formerly the "Thomas Jugo." †† Formerly the "Cadet."

Digitized by Google

Official No.	Name of Ship.	International Code Signal (if any).	Port and Year of Registry.	Where and When Built.	Material.	Dimensions. Length.	Breadth.	Depth of Hold.	Registered Tonnage. Net Tonnage.	Gross Tonnage.	Horse Power of Engines.	Owner, or Part Owner, and Manager (if recorded). × Signifies *Managing Owner*. Italics signify *Manager*.
						ft. 10ths	ft. 10ths	ft. 10ths				
148652	*Sakkaria	..	London, 1925	Krimpen a/d Lek	1901	S. 170 7	22 0	8 9	185	297	37	Smyrna International Ferry Service, Lim., 2/4, Billiter Avenue, London. *Herbert J. Whittall, Bournabat, Smyrna, Asia Minor.*
129418	†Salacia	J.B.C.Q	Glasgow, 1917	Scotstoun	1912	S. 410 5	52 3	28 6	3311	5201	540	Donaldson Line, Lim., 14, St. Vincent Place, Glasgow *William B. Donaldson, same address.*
118948	Salacon	J.P.N.H	Grimsby, 1905	Beverley	1905	S. 115 4	21 6	11 5	83	211	62	Standard Steam Fishing Co., Lim., Great Grimsby. *Walter W. Butt, Fish Docks, Grimsby.*
135511	Saladin	..	Liverpool, 1913	Rotterdam	1913	S. 55 2	12 0	6 0	9	33	13	West African Lighterage and Transport Co., Lim., Colonial House, 30, Water St., Liverpool. *David Jones, same address.*
142410	‡Salado	K.V.Q.N	London, 1927	Hebburn-on-Tyne	1918	S. 400 1	52 3	28 5	3178	5144	517	Buenos Ayres Great Southern Ry. Co., Lim., River Plate House, Finsbury Circus, London, E.C. *Charles F. Holland, 20, Billiter St., London, E.C.3.*
124035	Salaga	H.K.C.T	Liverpool, 1907	Belfast	1907	S. 380 5	50 3	30 9	2396	3879	650	Imperial Direct Line, Lim., Colonial House, 20, Water St., Liverpool. *David Jones, same address.*
99961	Salem	N.C.J.D	Belfast, 1893	Paisley	1892	I. & S. 84 0	13 8	8 0	25	55	20	Mrs. Juliet Russell, Henry St., Limerick. *John N. Russell, same address.*
147154	Salerno	K.Q.T.V	Hull, 1924	Hull	1924	S. 215 7	32 8	13 9	362	870	160	Ellerman's Wilson Line, Lim., Hull. *Hubert S. Holden, Commercial Rd., Hull.*
105664	Salford	J.F.M.S	Manchester, 1895	Renfrew	1895	S. 165 0	32 1	13 0	287	618	110	The Mayor, Aldermen and Burgesses of the Borough of Salford (1844), Town Hall, Salford. *L. C. Evans, same address.*
119210	Salient	H.C.B.T	Sunderland, 1905	Sunderland	1905	S. 346 3	49 6	25 5	2419	3879	317	
151530	Salin	..	Rangoon, 1921	{ Built Scotland / Erected Burma	1921	S. 100 0	17 5	9 6	46	102	‖500	×James Westoll, Sunderland. Burmah Oil Co., Lim., Rangoon.
147141	Salmo	K.Q.L.C	Hull, 1924	Wallsend-on-Tyne	1924	S. 237 7	35 3	15 8	621	1269	213	Ellerman's Wilson Line, Lim., Hull. *Hubert S. Holden, Commercial Rd., Hull.*
77222	Salmon	..	Port Glasgow, 1877	Port Glasgow	1877	I. 66 6	18 1	6 7	37	65	15	Oban Slipway Co., Lim., 180, Hope St., Glasgow. *William M. Gillies, Columbia Bldgs., Oban.*
139231	Salmonpool	K.Q.H.M	West Hartlepool, 1924	West Hartlepool	1924	S. 390 1	55 5	26 2	3002	4803	451	Pool Shipping Co., Lim., West Hartlepool. *William Ropner, Mercantile Chambers, West Hartlepool.*
132768	Salpa	..	Plymouth, 1921	Lowestoft	1918	W. 88 0	19 9	9 5	42	99	43	Marine Biological Association of the United Kingdom, Laboratory, Citadel Hill, Plymouth. *Edgar J. Allan, same address.*
140797	Saltaire	..	Grimsby, 1919	Aberdeen	1919	S. 115 4	22 1	12 1	88	202	60	Sir Thomas Robinson & Son (Grimsby), Lim., Fish Docks, Grimsby. *Frank W. Robinson, same address.*
111176	Saltees	R.B.L.Q	Glasgow, 1899	Dundee	1899	S. 250 0	35 1	16 3	515	1218	293	Clyde Shipping Co., Lim., 21, Carlton Place, Glasgow. *William Cuthbert, same address.*
145739	**Saltersgate	K.Q.F.G	London, 1927	Howdon-on-Tyne	1924	S. 380 3	51 9	23 4	2387	3940	381	Turnbull Scott Shipping Co., Lim., 34, St. Mary Axe, London, E.C.3. *Reginald M. K. Turnbull, same address.*
107005	††Salthouse	J.M.K.Q	Liverpool, 1916	Falmouth	1906	S. 90 4	18 0	8 2	3	93	47	Alexandra Towing Co., Ltd., 25, Drury Buildings, 21, Water Street, Liverpool. *Silvester J. Procter, same address.*
122959	Saltmarshe	H.K.T.C	Goole, 1907	Sunderland	1907	S. 215 0	32 2	12 7	461	930	137	London Midland & Scottish Railway Co., Euston Station, N.W.1. *William B. Clementson, Goole.*

* Foreign name "Euterpe." ‖ I.H.P. † Formerly the "Dunachton." ** Formerly the "Overstone." ‡ Foreign name "Australier," formerly the "War Bison." †† Formerly the "Liberator."

Digitized by Google

113131	Saltom . .	S.D.M.P	Bristol, 1927 . .	Troon . .	1900	S.	137	2	22	6	9	7	105	274	55	Bristol Sand & Gravel Co., Lim., 129, Redcliffe St., Bristol. *Frederick E. Peters, same address.*
142014	*Saltoun . .	K.V.H.C	Leith, 1920 . . .	Sliedrecht, Holland.	1918	S.	184	4	29	2	12	0	334	727	60	George Gibson & Co., Lim., 64, Commercial St., Leith. *Hugh C. Somerville, same address.*
129041	Salvador . .	H.P.S.R	London, 1909 . .	Newcastle-on-Tyne.	1909	S.	215	0	33	5	19	4	650	1128	174	Pacific Steam Navigation Co., Pacific-Royal Mail Offices, Liverpool. *William Lewis, Goree, Water Stred, Liverpool.*
122965	Salvage . .	..	Goole, 1908 . .	South Shields .	1908	S.	80	0	20	1	9	2	2	111	75	Goole and Hull Steam Towing Co., Lim., 14, East Parade, Goole. *Frank T. Armitage, same address.*
133867	†Salvage Boy .	..	Vancouver, B.C., 1913	Victoria, B.C. .	1880	W.	69	3	14	2	6	7	44	64	18	Dominion Tug & Barge Co., Lim., 6/815, West Hastings St., Vancouver, B.C.
147636	‡Salvage Chief .	..	London, 1924 . .	Millwall . .	1917	S.	100	0	20	1	9	6	65	145	‖660	×George M. Turnbull, Umkomaas, Purley, Surrey.
150909	Salvage King .	T.Q.H.W	Victoria, B.C., 1925 .	Paisley, Scotland	1925	S.	186	3	36	2	16	2	483	1164	396	Pacific Salvage Co., Lim., 900, Wharf St., Victoria, B.C.
147612	Salvage Prince	..	London, 1924 . .	Selby . . .	1924	S.	92	5	26	1	10	8	61	184	69	Grant Pyke, Kingston, Ontario. *Ernest C. A. Clark, 43, St. Mary Axe, London, E.C.3.*
95929	**Salvage Queen	N.T.B.W	Victoria, B.C., 1899 .	Thornaby-on-Tees	1893	S.	165	0	26	0	17	8	327	640	95	Pacific Salvage Co., Lim., 900, Wharf St., Victoria, B.C.
124532	Salvator . .	..	Weymouth, 1923 .	Montreal . .	1917	W.	84	3	19	3	10	0	35	92	24	Mersey Ports Stevedoring Co., Lim., Oriel Chambers, 14, Water St., Liverpool. *Rovert M. McClure, same address.*
138955	Salvini . .	J.W.F.M	Grimsby, 1919 . .	Beverley .	1916	S.	117	0	22	0	12	7	109	226	74	Earl Steam Fishing Co., Lim., Hutton Rd., Grimsby. *Sir Alec Black, same address.*
140104	††Salvis . .	..	Ipswich, 1921 . .	Danzig . .	1898	S.	114	3	22	0	8	3	70	210	‖450	George Cohen, Sons & Co., Lim., 600, Commercial Rd. East, Stepney, London, E. *Joseph Hyams, 5, Laurel Bank, Golders Green, London, N.W.*
98411	Salvor . .	..	Cardiff, 1891 . .	Chepstow . .	1890	I.	75	0	15	0	9	1	—	62	50	Bristol Channel Towage, Salvage and Lighterage Co., Lim., 1, Stuart St., Cardiff. *Arthur R. Tucker, same address.*
127963	Salvor . .	..	Liverpool, 1909 . .	South Shields .	1909	S.	110	0	25	2	9	3	94	213	80	Mersey Docks and Harbour Board, Liverpool. *Frederick W. Mace, Dock Office, Liverpool.*
122394	‡‡Salvor . .	..	Victoria, B.C., 1908 .	Victoria, B.C. .	1908	W.	123	5	28	8	11	1	198	323	23	John Galt, 1213, Dominion Bank Building, Vancouver, B.C.
106052	Salween . .	..	Glasgow, 1896 . .	Dumbarton . .	1896	S.	100	0	22	0	8	7	45	128	41	Irrawaddy Flotilla Co., Lim., 153, St. Vincent St., Glasgow. *Robert Galloway, same address.*
122554	Sam Brisbin .	..	Collingwood, Ont., 1909.	Collingwood, Ont.	1909	W.	47	5	11	0	4	5	7	26	4	George R. Bancroft, The Pas, Manitoba.
145923	Samaria .	K.L.W.D	Liverpool, 1922 . .	Birkenhead . .	1922	S.	601	5	73	7	40	7	11834	19597	1593	Cunard Steamship Co., Lim., Cunard Bldg., Liverpool. *Sidney J. Lister, same address.*
143770	Sambre .	K.C.T.B	London, 1919 . .	Sunderland . .	1919	S.	400	0	52	4	28	5	3226	5260	517	Royal Mail Steam Packet Co., 18, Moorgate St., London, E.C. *Richard L. Daniel, Atlantic House, Moorgate, E.C.2.*
129051	‖‖Sambro . .	..	Halifax, N.S., 1925 .	Sunderland, Durham.	1909	S.	195	7	34	1	11	5	497	888	84	Sambro Shipping Co. Lim., Halifax, N.S.
148590	Sambur . .	K.T.B.D	London, 1925 . .	Newcastle . .	1925	S.	201	2	33	7	15	3	304	769	226	Great Western Railway Co., Paddington Station, London, W. *Sir Felix J. C. Pole, same address.*
115952	Samphire .	..	London, 1903 . .	Haarlem . .	1887	S.	118	8	22	6	6	8	100	147	12	Milford Docks Co., 16, Victoria Street, London. *James C. Ward, Milford Docks, Milford Haven.*
128352	Samphire .	..	Tralee, 1908 . .	Dublin . .	1907	S.	90	1	24	1	8	9	60	159	30	Tralee and Fenit Pier and Harbour Commission, Tralee, co. Kerry. *John Lawlor, Harbour Offices, County Hall, Tralee.*

* Formerly the "Princenhage I." † Formerly the "Digges." ‡ Formerly the "Moonfleet." ‖ I.H.P. ** Formerly the "Tees."
†† Foreign name "Svea." ‡‡ Formerly the "Leebro." ‖‖ Formerly the "Skerne," foreign name "Pellegrini."

Digitized by Google

Official No.	Name of Ship.	International Code Signal (if any).	Port and Year of Registry.	Where and When Built.	Material.	Dimensions. Length.	Breadth.	Depth of Hold.	Registered Tonnage. Net Tonnage.	Gross Tonnage.	Horse Power of Engines.	Owner, or Part Owner, and Manager (if recorded). × Signifies *Managing Owner*. Italics signify *Manager*.
						ft. 10ths	ft. 10ths	ft. 10ths				
99241	*Samphire Batts.	H.W.N.L	Middlesbrough, 1913	Inverkeithing . 1893	S.	112 0	21 1	10 1	11	174	75	Tees Towing Co., Lim., 8, Exchange Place, Middlesbrough. *William H. Crosthwaite, same address.*
86546	Sampson . .	..	Liverpool, 1889 . .	Belfast . . . 1883	W.	42 2	8 6	5 8	—	10	12	John Milligen & Co., Lim., 18, Donegall Square North, Belfast. *Percy Newman, same address.*
93267	Samson . .	..	Glasgow, 1886 . .	Partick . . . 1886	S.	115 6	19 2	10 0	33	166	50 Pa.	Steel & Bennie, Lim., 86, Broomielaw, Glasgow. *David F. Bennie, same address.*
120916	Samson . .	..	Liverpool, 1906 . .	Duisburg . 1905	S.	158 6	43 6	9 0	345	522	46	Mersey Docks and Harbour Board, Liverpool. *Thomas M. Newell, Dock Office, Liverpool.*
95429	Samson . .	..	London, 1888 . .	Blackwall . 1888	S.	69 0	16 2	8 5	8	56	45	×Herbert M. Philp, 90, Lower Thames Street, London.
122312	Samson . .	..	Lunenburg, N.S., 1907	Shelburne, N.S. . 1907	W.	83 0	20 5	8 6	50	111	33	Tug Samson, Lim., 71, Upper Water St., Halifax, N.S.
111629	Samson . .	..	Montreal, 1912 . .	Grandes Piles, P.Q. 1901 Rebuilt Montreal 1912	Cmp.	82 3	20 0	5 8	41	87	7	Ice Supply Co., Ltd., 4093, St. Catherine St. West, Montreal.
134304	Samson . .	..	New Westminster, B.C., 1914.	Port Coquitlam, B.C. 1914	W.	115 6	30 0	6 7	227	436	13 Pa.	H. Bell-Irving & Co., Lim., 989, Hastings St. West, Vancouver, B.C.
130649	Samson . .	..	Ottawa, 1923 . .	Portage du Fort, Quebec. 1911	S.	59 6	13 8	4 2	15	27	8	Upper Ottawa Improvement Co., Lim., Ottawa, Ont.
152686	Samson IV .	..	New Westminster, B.C., 1925.	New Westminster 1924	W.	113 1	30 3	6 8	217	400	13	**Minister of Public Works, Ottawa, Ont.**
143843	Samuel Benbow.	..	Aberdeen, 1921 . .	Aberdeen . . 1918	S.	118 4	22 1	12 1	81	203	57	**×Alexander A. Davidson, Commercial Quay, Aberdeen**
151787	Samuelson .	K.M.J.F	Rangoon, 1923 . .	Renfrew . . 1922	S.	213 1	44 2	13 6	551	1161	120	**Public Works Department of the Government of Burma.**
137003	Samurai . .	..	Grimsby, 1914 . .	South Bank, Middlesbrough. 1914	S.	117 5	22 0	11 9	86	221	78	Sleight's Steam Fishing Co., Lim., Fish Docks Grimsby. *Sir Ernest Sleight, Bt., same address*
135692	San . . .	..	Southampton, 1915 .	Millwall . . 1885	S.	55 2	11 5	—	10	22	10	**×Charles S. Kendall, 60, Edgeward Rd., Milton, Portsmouth.**
144268	San Benito .	K.J.N.S	Glasgow, 1921 . .	Belfast . . . 1921	S.	325 3	46 3	14 2	2086	3724	460	Unifruitco Steamship Co., Lim., 21, Bothwell Street, Glasgow. *William Wilson, same address.*
144209	San Blas . .	K.G.M.P	Glasgow, 1920 . .	Belfast . 1920	S.	325 0	46 3	29 2	2142	3628	355	Unifruitco Steamship Co., Lim., 21, Bothwell St., Glasgow. *William Wilson, same address.*
144219	San Bruno .	K.G.T.C	Glasgow, 1920 . .	Belfast . 1920	S.	325 0	46 3	29 2	1957	3627	355	Unifruitco Steamship Co., Lim., 21, Bothwell St., Glasgow. *William Wilson, same address.*
149967	San Camilo .	K.W.T.P	London, 1927 . .	Sunderland . . 1927	S.	305 6	51 2	15 0	1250	2450	216	Eagle Oil Transport Co., Lim., 16, Finsbury Circus, London, E.C.2. *Frank Kendall, same address.*
149871	San Carlos .	K.W.G.V	London, 1927 . .	Belfast . . . 1927	S.	305 7	50 2	14 3	1242	2395	196	Lago Shipping Co., Lim., 21, Bury St., London, E.C. *Hon. Andrew A. M. Weir, same address.*
142290	†San Dario .	K.F.W.S	London, 1918 . .	Sunderland . . 1918	S.	210 0	34 8	16 6	584	1137	67	Eagle Oil Transport Co., Lim., 16, Finsbury Circus, London, E.C. 2. *Frank Rendall, same address.*
132743	San Dunstano	H.W.G.N	London, 1912 . .	Newcastle-on-Tyne. 1912	S.	420 2	54 5	30 9	3965	6238	490	Eagle Oil Transport Co., Lim., 16, Finsbury Circus, London, E.C. 3. *Frank Rendall, same address.*
135179	San Eduardo .	J.B.K.R	London, 1912 . .	Newcastle . . 1912	S.	420 3	54 6	31 0	3959	6225	490	Eagle Oil Transport Co., Lim., 16, Finsbury Circus, London, E.C. 2. *Frank Rendall, same address.*

* Formerly the "Sea King."

† Formerly the "Teakol."

Digitized by Google

146560	San Fabian	K.M.C.T	London, 1922	Walker-on-Tyne.	1922	S.	530	5	69	4	42	2	8216	13031	978	Eagle Oil Transport Co., Lim., 16, Finsbury Circus, London, E.C. 2. *Frank Rendall, same address.*
148282	San Felix	K.J.F.W	London, 1921	Walker-on-Tyne.	1921	S.	530	4	69	4	42	2	8207	13037	977	Eagle Oil Transport Co., Lim., 16, Finsbury Circus, London, E.C. 2. *Frank Rendall, same address.*
143425	San Fernando	K.C.N.F	London, 1919	Walker-on-Tyne.	1919	S.	530	4	69	4	42	2	8335	13056*	977	Eagle Oil Transport Co., Lim., 16, Finsbury Circus, London, E.C. 2. *Frank Rendall, same address.*
143056	San Florentino.	J.W.K.Q	London, 1919	Wallsend-on-Tyne	1919	S.	530	4	68	6	42	0	8107	12842	907	Eagle Oil Transport Co., Lim., 16, Finsbury Circus, London, E.C. 2. *Frank Rendall, same address.*
129462	San Francisco Xavier.	..	Bombay, 1919	Greenock	1909	S.	170	0	26	1	9	0	152	339	66	Indian Co-operative Navigation and Trading Co., Lim., Bombay. *Thomas Harvey, Weedingshall, Polmont, Stirlingshire.*
146148	San Gaspar	K.J.V.H	London, 1921	Hebburn-on-Tyne	1921	S.	530	2	68	5	42	1	8152	12910	911	Eagle Oil Transport Co., Lim., 16, Finsbury Circus, London, E.C. 2. *Frank Rendall, same address.*
146518	San Gerardo	K.L.R.G	London, 1922	Hebburn	1921	S.	530	2	68	5	42	1	8150	12915	911	Eagle Oil Transport Co., Lim., 16, Finsbury Circus, London, E.C. 2. *Frank Rendall, same address.*
144225	San Gil	K.H.D.C	Glasgow, 1920	Belfast	1920	S.	325	0	46	3	29	2	1957	3627	355	Unifruitco Steamship Co., Lim., 21, Bothwell St., Glasgow. *William Wilson, same address.*
135314	San Jeronimo	J.D.S.V	London, 1914	Sunderland	1914	S.	525	5	66	5	33	9	7710	12028	795	Eagle Oil Transport Co., Lim., 16, Finsbury Circus, London, E.C. 2. *Frank Rendall, same address.*
145184	San Lamberto	K.H.W.J	London, 1921	Wilmington, N.C., U.S.A.	1921	S.	396	3	55	2	31	6	3664	6094	*2500	Eagle Oil Transport Co., Lim., 16, Finsbury Circus, London, E.C. 2. *Frank Rendall, same address.*
145225	San Leon	K.J.D.M	London, 1921	Wilmington, N.C., U.S.A.	1921	S.	396	5	55	2	31	7	3697	6115	*2500	Eagle Oil Transport Co., Lim., 16, Finsbury Circus, London, E.C. 2. *Frank Rendall, same address.*
146139	San Leonardo	K.T.H.F	London, 1921	Baltimore, U.S.A.	1921	S.	401	9	54	2	30	2	3261	5674	532	Eagle Oil Transport Co., Lim., 16, Finsbury Circus, London, E.C.2. *Frank Rendall, same address.*
146176	San Leopoldo	K.L.F.B	London, 1921	Baltimore, U.S.A.	1921	S.	401	9	54	4	30	2	3149	5671	532	Eagle Oil Transport Co., Lim., 16, Finsbury Circus, London, E.C. 2. *Frank Rendall, same address.*
136639	San Lorenzo	J.D.V.Q	London, 1914	Wallsend-on-Tyne	1914	S.	527	4	66	6	42	0	9003	12097	794	Eagle Oil Transport Co., Lim., 16, Finsbury Circus, London, E.C. 2. *Frank Rendall, same address.*
146663	San Macedonio	K.N.C.F	London, 1922	Hebburn-on-Tyne	1922	S.	407	2	52	3	31	3	3613	5938	548	Eagle Oil Transport Co., Lim., 16, Finsbury Circus, London, E.C. 2. *Frank Rendall, same address.*
146677	San Manuel	K.N.F.H	London, 1922	Jarrow-on-Tyne	1922	S.	407	2	52	3	31	3	3616	5923	548	Eagle Oil Transport Co., Lim., 16, Finsbury Circus, London, E.C. 2. *Frank Rendall, same address.*
136669	San Melito	J.F.L.N	London, 1914	Jarrow-on-Tyne	1914	S.	530	0	66	5	33	5	7880	12286	793	Eagle Oil Transport Co., Lim., 16, Finsbury Circus, London, E.C. 2. *Frank Rendall, same address.*
136702	San Nazario	J.G.F.S	London, 1914	Sunderland	1914	S.	525	5	66	5	41	4	7440	12029	795	Eagle Oil Transport Co., Lim., 16, Finsbury Circus, London, E.C. 2. *Frank Rendall, same address.*
148763	San Nicolas	K.C.V.J	London, 1926	Belfast	1926	S.	305	7	50	2	14	3	1239	2391	196	Lago Shipping Co., Lim., 21, Bury St., London, E.C. *Hon. Andrew A. M. Weir, same address.*
139563	San Ning	..	Hong Kong, 1926	Hong Kong	1916	S.	162	7	28	0	8	6	582	776	30	Kam Hing Steamship Co., Lim., 10, Bonham Strand East, Hong Kong
139111	San Pablo	J.M.G.R	Glasgow, 1920	Belfast	1915	S.	315	2	44	2	28	8	1834	3305	490	Unifruitco Steamship Co., Lim., 21, Bothwell St., Glasgow. *William Wilson, same address.*
139006	San Patricio	J.K.W.Q	London, 1915	Walker-on-Tyne.	1915	S.	530	0	66	6	33	4	7353	11877	789	Eagle Oil Transport Co., Lim., 16, Finsbury Circus, London, E.C. 2. *Frank Rendall, same address.*

* I.H.P.

Digitized by Google

Official No.	Name of Ship.	International Code Signal (if any).	Port and Year of Registry.	Where and When Built.	Material.	Dimensions. Length.	Breadth.	Depth of Hold.	Registered Tonnage. Net Tonnage.	Gross Tonnage.	Horse Power of Engines.	Owner, or Part Owner, and Manager (if recorded). × Signifies *Managing Owner*. Italics signify *Manager*.
						ft. 10ths	ft. 10ths	ft. 10ths				
147516	San Quirino .	..	London, 1923 . .	Walker-on-Tyne . 1923	S.	407 2	52 2	31 4	3577	5843	538	Eagle Oil Transport Co., Lim., 16, Finsbury Circus, London. *Frank Rendall, same address.*
146632	San Roberto .	K.M.T.C	London, 1922 . .	Walker-on-Tyne . 1922	S.	407 1	52 2	31 4	3611	5890	538	Eagle Oil Transport Co., Lim., 16, Finsbury Circus, London, E.C. 2. *Frank Rendall, same address.*
146672	San Rosendo .	K.N.D.L	London, 1922 . .	Walker-on-Tyne . 1922	S.	407 1	52 2	31 4	3613	5891	538	Eagle Oil Transport Co., Lim., 16, Finsbury Circus, London, E.C.2. *Frank Rendall, same address.*
147603	San Salvador .	K.Q.G.S	London, 1924 . .	Walker-on-Tyne . 1924	S.	407 4	52 2	31 4	3547	5805	538	Eagle Oil Transport Co. Lim., 16, Finsbury Circus, London, E.C. 2. *Frank Rendall, same address.*
148223	San Sebastian .	..	Fleetwood, 1926 .	Collingwood, Ont. 1918	S.	125 7	23 5	12 7	123	271	62	Boston Deep Sea Fishing & Ice Co., Lim. Fish Docks, Grimsby. *Fred Parkes, "Wellvale," Warbreck Hill Rd., Blackpool.*
135234	San Silvestre .	J.C.M.K	London, 1913 . .	Wallsend-on-Tyne 1913	S.	420 5	54 6	32 4	3948	6233	554	Eagle Oil Transport Co., Lim., 16, Finsbury Circus, London, E.C. 2. . *Frank Rendall, same address.*
145182	San Teodoro .	K.H.V.R	London, 1921 . .	New York, U.S.A. 1921	S.	412 0	53 4	31 1	3780	6137	361	Eagle Oil Transport Co., Lim., 16, Finsbury Circus, London, E.C. 2. *Frank Rendall, same address.*
145221	San Tiburcio .	K.J.C.W	London, 1921 . .	New York . . 1921	S.	413 0	53 4	31 1	3618	5995	300	Eagle Oil Transport Co., Lim., 16, Finsbury Circus, London, E.C., 2. *Frank Rendall, same address.*
135267	San Tirso. .	J.D.B.S	London, 1913 .	Wallsend-on-Tyne 1913	S.	420 6	54 6	32 4	3951	6236	554	Eagle Oil Transport Co., Lim., 16, Finsbury Circus, London, E.C. 2. *Frank Rendall, same address.*
145223	San Ubaldo .	K.J.D.C	London, 1921 . .	New York, U.S.A. 1921	S.	412 0	53 4	31 0	3684	5999	361	Eagle Oil Transport Co., Lim., 16, Finsbury Circus, London, E.C. 2. *Frank Rendall, same address.*
146079	San Ugon .	K.J.M.W	London, 1921 . .	New York . . 1921	S.	413 0	53 4	31 1	3619	5998	*3000	Eagle Oil Transport Co., Lim., 16, Finsbury Circus London, E.C. 2. *Frank, Rendall, same address.*
135301	San Valerio .	J.D.Q.K	London, 1913 . .	Hebburn and Jarrow-on-Tyne. 1913	S.	420 0	54 6	32 4	4054	6433	554	Eagle Oil Transport Co., Lim., 16, Finsbury Circus, London, E.C. 2. *Frank Rendall, same address.*
136653	San Zeferino .	J.F.D.R	London, 1914 . .	Hebburn and Jarrow-on-Tyne. 1914	S.	420 1	54 6	32 4	4052	6430	66	Eagle Oil Transport Co., Lim., 16, Finsbury Circus, London, E.C. 2. *Frank Rendall, same address.*
143326	†San Zotico .	K.B.J.N	London, 1919 . .	Newcastle-on-Tyne 1919	S.	400 2	52 3	28 4	3370	5582	517	Eagle Oil Transport Co., Lim., 16, Finsbury Circus, London, E.C. 2. *Frank Rendall, same address.*
112194	‡Sand-Bird .	..	Chatham, Ont., 1918	Chatham, Ont. . 1906 Rebuilt . . 1914	W.	72 0	21 2	4 0	43	64	2	William A. Hadley, Chatham, Ont.
132302	Sand-Grouse .	P.B.T.C	Lagos, 1910 . .	Renfrew . . 1909	S.	280 1	45 2	18 1	1291	2061	226	Government of Southern Nigeria.
153443	Sand Merchant	..	Montreal, 1927 .	Collingwood, Ont 1927	S.	252 0	43 5	17 5	752	1981	128	Interlake Transportation Co,. Lim., 43, St. Sacrament St., Montreal
147241	Sand Swallow .	..	Liverpool, 1924 . .	Northwich . . 1923	S.	90 1	21 6	8 7	66	151*	29	Lever Bros., Lim., Port Sunlight, Cheshire. *Croudson W. Barnish, Edgeworth, Lower Bebington, Cheshire.*
145270	Sand Witch .	..	London, 1921 . .	Hull . . . 1915	S.	106 1	16 4	7 1	78	115	(a)	James Dredging Towage & Transport Co., Lim., 3, Little George St., Westminster, S.W.1. *Rober E. V. James, same address.*

I.H.P.

† Formerly the "War Kookri."

‡ Formerly the "Halley's Comet."

Digitized by Google

132992	Sanda	H.T.S.N	Glasgow, 1911	Dundee	1911	S.	250	2	35	2	16	6	437	1028	144	Clyde Shipping Co., Lim., 21, Carlton Place, Glasgow. *William Cuthbert, same address.*
103888	Sandford	..	Ottawa, Ont., 1897	Goderich, Ont.	1897	W.	72	4	16	5	7	5	38	56	60	Standard Chemical, Iron and Lumber Co. of Canada, Lim., Toronto, Ont.
143070	*Sandgate	J.W.L.T	London, 1921	Walker-on-Tyne	1906	S.	353	3	47	9	25	9	2329	3687	†1800	Redgate Steamship Co., Lim., 24, St. Mary Axe, London. *Reginald M. K. Turnbull, same address.*
146633	Sandgate Castle.	K.M.T.L	London, 1922	Sunderland	1922	S.	425	5	56	3	36	4	4725	7634	533	Union Castle Mail Steamship Co., Lim., 3-4, Fenchurch St., London, E.C.3. *Isaac J. Newcombe and Gilbert Murray, same address, and William A. Penton, Canute Rd., Southampton.*
131916	Sandip	..	Calcutta, 1915	Calcutta	1915	S.	150	1	25	6	8	8	163	285	43	Rivers Steam Navigation Co., Lim., Calcutta.
148132	Sandland	K.S.V.L	Newcastle, 1925	Wallsend-on-Tyne	1925	S.	205	2	42	7	18	4	821	1550	154	Ontario Gravel Freighting Co., Lim., Windsor, Ontario. *Thomas A. Tees, 660, Victoria Rd., Walkerville, Ont.*
107451	Sandon	..	Vancouver, B.C., 1898	Rosebery, B.C.	1898	W.	76	0	16	9	6	2	66	97	19½	Canadian Pacific Railway Co., Montreal.
128052	Sandow	..	Hull, 1908	New Holland, Lincs.	1908	Cmp.	36	9	10	6	4	8	—	14	12	×John Broady, Southcoates Station Hotel, Holderness Rd., Hull.
131915	Sandoway	..	Calcutta, 1915	Calcutta	1915	S.	150	0	25	5	8	8	168	291	43	India General Navigation & Railway Co., Lim., 4, Fairlie Place, Calcutta.
146167	Sandown Castle.	K.L.C.Q	London, 1921	Sunderland	1921	S.	425	5	56	3	36	4	4707	7607	533	Union Castle Mail Steamship Co., Lim., 3 & 4, Fenchurch St., London, E.C. 3. *Isaac J. Newcombe and Gilbert Murray, same address, and William A. Penton, Canute Rd., Southampton.*
117523	Sandpiper	..	Dublin, 1905	Kinderdyk, Holland.	1904	S.	221	9	34	6	17	6	646	1054	200	Dublin Port and Docks Board, 20, Westmoreland Street, Dublin. *Edward H. Bailey, same address.*
106411	Sandrail	..	Sunderland, 1896	Kinderdyk, Holland.	1894	S.	160	9	30	0	11	2	283	487	60	River Wear Commissioners, Sunderland. *Frederick Humble, St. Thomas St., Sunderland.*
122688	Sandringham	..	Grimsby, 1905	Beverley	1905	S.	108	4	21	1	11	2	69	179	55	Queen Steam Fishing Co., Lim., Grimsby. *Charles A. Osborne, Fish Docks, Grimsby.*
110226	Sandringham	..	Portsmouth, 1900	Gosport	1900	W.	65	0	16	0	6	0	21	46	13½	Port of Portsmouth Floating Bridge Co., Gosport, Hants. *H. Sinclair, 6, Beach St., Gosport.*
137089	Sandsend	K.S.L.D	Whitby, 1925	Sunderland	1925	S.	548	0	50	0	22	9	2146	3612	315	Rowland & Marwoods Steamship Co., Lim., 43, Flowergate, Whitby. *William A. Headlam and Leonard Headlam, same address.*
127639	Sandu	..	Bathurst, R.G., 1911	Netherlands.	1908	I. & S.	98	3	18	6	8	1	59	120	292	African & Eastern Trade Corporation, Lim., Royal Liver Buildings, Liverpool. *William Nicholl, same address.*
97708	Sandwich	..	London, 1917	Millwall	1892	I.	56	0	13	1	5	7	5	26	30	R. Jacob & Sons, Lim., 441, New Cross Rd., London. *Henry J. Catt, same address.*
145497	Sandysike	K.M.R.P	Newcastle, 1922	Bill Quay-on-Tyne.	1922	S.	260	2	37	7	16	4	993	1694	208	SharpSteamship Co., Lim.," A " Floor, Milburn House, Newcastle-on-Tyne. *George Lamb, same address.*
147523	Sangala	..	London, 1923	Woolston, Southampton.	1923	S.	30	0	8	0	3	7	3	6	†10	Charles Grey, Fallodon, Lesbury, Northumberland.
137183	‡Sangarius	..	Aberdeen, 1921	Aberdeen	1915	S.	115	7	22	6	12	2	78	211	69	× Alexander Bruce, 190, Victoria Rd., Aberdeen.
146331	‖Sans Peur	K.Q.B.L	Glasgow, 1924	Glasgow	1923	S.	186	1	29	6	15	5	274	736	118	Duke and Earl of Sutherland, Hampden House, Green St., London, W.1.
139925	Sanser	..	Aberdeen, 1920	Aberdeen	1916	S.	115	5	22	1	11	9	82	212	78	Alexander Main, Marine Villa, Balnagask Rd., Aberdeen. *Alexander Bruce, 190, Victoria Rd., Torry, Aberdeen.*
125065	Sanson	..	Grimsby, 1907	Beverley	1907	S.	120	0	22	0	11	8	90	231	69	Standard Steam Fishing Co., Lim., Great Grimsby. *Walter W. Butt, Fish Docks, Grimsby.*
138978	**Sansonnet	..	Aberdeen, 1922	Aberdeen	1916	S.	115	5	22	1	11	9	82	212	78	× Alexander Bruce, 190, Victoria Rd., Aberdeen.
145103	††Santa Aurora.	K.H.D.N	London, 1921	Geestemunde	1916	S.	367	5	51	0	26	5	2604	4278	291	Eagle Oil Transport Co., Lim., 16, Finsbury Circus, London, E.C. 2. *Frank Rendall, same address.*

* Formerly the "Alster."
‖ Formerly the "Restless."
† I.H.P.
** Formerly the "Lord Stanhope."
‡ Formerly the "Loch Eriboll" and "Vale of Fruin."
†† Formerly the "Ibicuhy."

Digitized by Google

Official No.	Name of Ship.	International Code Signal (if any).	Port and Year of Registry.	Where and When Built.	Material.	Dimensions. Length.	Breadth.	Depth of Hold.	Registered Tonnage. Net Tonnage.	Gross Tonnage.	Horse Power of Engines.	Owner, or Part Owner, and Manager (if recorded). × Signifies *Managing Owner*. Italics signify *Manager*.
						ft. 10ths.	ft. 10ths.	ft. 10ths.				
148225	Santander	..	Fleetwood, 1926	Collingwood, Ont. 1917	S.	125 7	23 5	12 7	122	271	62	Boston Deep Sea Fishing & Ice Co., Lim., Fish Docks, Grimsby. *Fred Parkes, "Wellvale," Warbreck Hill Rd., Blackpool.*
148549	Santhia	K.S.F.H	London, 1925	Newcastle-on-Tyne. 1925	S.	436 1	57 8	33 5	4841	7754	800	British India Steam Navigation Co., Lim., 122, Leadenhall St., London, E.C.3. *Rt. Hon. Viscount Inchcape, G.C.S.I., G.C.M.G., K.C.I.E., same address.*
143890	*Santini	..	Grimsby, 1922	Selby 1917	S.	120 3	22 0	12 0	96	248	56	Savoy Steam Fishing Co., Lim., Fish Docks, Grimsby. *Henry C. Baker and John L. Green, same address.*
132347	Santora	..	Grimsby, 1927	Yarmouth 1911	W.	86 7	19 7	9 6	31	90	26	×William F. Bennyworth, Frambert, Park Avenue, Grimsby.
124076	†Sapele	H.K.W.M	Liverpool, 1907	West Hartlepool 1907	S.	324 7	45 9	30 7	2900	3969	312	British & African Steam Navigation Co., Lim., Colonial House, 20, Water St., Liverpool. *David Jones, same address.*
141767	Sapin	..	Montreal, 1920	Noank, Conn., U.S.A. 1901	W.	68 3	15 1	4 9	15	42	14	National Construction Co., Lim., 267, St. Paul St., Quebec.
147391	Sapper	K.N.L.B	Manchester, 1923	Low Walker-on-Tyne. 1922	S.	230 6	35 0	14 9	495	1036	193	Fisher Renwick Manchester-London Steamers, Lim., Cornbrook Rd., Manchester. *Sir George Renwick, Bt., Collinwood Buildings, Collinwood St., Newcastle-on-Tyne.*
125409	Sapphire	..	Banff, 1925	Govan 1907	S.	86 2	18 5	9 1	35	95	39	×John W. Mair, 21, Seafield St., Portnockie.
135386	Sapphire	..	Cowes, 1914	Cowes 1902	W.	28 0	6 9	3 4	2	4	4	×William H. Loveridge, Station Lane, Seaton Carew, Durham.
139320	Sapphire	J.Q.W.B	Grimsby, 1925	Selby 1917	S.	121 8	22 6	12 2	104	262	76	Perihelion Steam Fishing Co., Lim., Fish Dock Rd., Fish Docks, Grimsby. *Herbert G. Crampin, 397, Grimsby Rd., Cleethorpes.*
133065	‡Sapphire	H.W.L.P	Glasgow, 1912	Clydebank 1912	S.	256 1	35 1	18 1	546	1207	214	Urban H. Broughton, Bank Buildings, St. James St., London, S.W.1.
109431	Sapphire	..	Liverpool, 1898	Liverpool 1898	S.	140 0	24 1	8 1	98	223	65 Pa.	New Liverpool-Eastham Ferry and Hotel Co., Lim., 21, Water St., Liverpool. *Edwin J. Hannaford, Eastham Ferry Hotel, Eastham, Cheshire.*
111305	Sappho	R.M.W.K	Bristol, 1900	Leith 1900	S.	230 1	33 1	15 1	806	1275	120	Bristol Steam Navigation Co., Lim., 50, Prince St., Bristol. *Fred. Taylor, same address.*
114522	Sara	..	Peterhead, 1913	Lowestoft 1902	W.	79 4	18 0	7 9	39	62	20	Richard Irvin & Sons, Lim., Fish Quay, North Shields. *Sir John H. Irvin, K.B.E., Albert Quay, Aberdeen.*
129776	‖Saragossa	H.T.J.M	Stanley F.I., 1925	Sunderland 1911	S.	396 0	54 4	26 9	4489	6359	507	South Georgia Co., Lim., 31, Bernard St., Leith. *Theodore E. Salvesen, 29, Bernard St., Leith.*
108665	**Sarah	..	Shields, North, 1906	Montrose 1899	S.	100 7	20 0	10 5	52	135	38	John Smart & Co., Lim., Fish Quay, North Shields. *John Smart, 13, Percy Gardens, Tynemouth.*
139995	††Sarah A. Purdy	..	North Shields, 1924	Paisley 1919	S.	115 6	22 1	12 1	88	202	75	G. R. Purdy Trawlers Lim., Fish Quay, North Shields. *George R. Purdy, junr., same address.*
88915	Sarah Brough	V.P.B.J	Liverpool, 1898	Troon 1898	S.	132 0	23 2	10 7	103	284	50	Zillah Shipping and Carrying Co., Lim., 7, Chapel St., Liverpool. *Robert James Wakefield, same address.*
74991	Sarah L. Hixson	..	Sydney, N.S.W., 1878	Berry's Bay, N.S.W 1878	W.	81 4	13 8	6 1	26	39	25	Davis Bros. & Burgess, Lim., Coraki, N.S.W.

* Formerly the "William Abrahams." † Formerly the "Abonema." ‡ Formerly the "Sapphire II." ‖ Formerly the "Siamese Prince."
** Formerly the "Guiding Star." Foreign name "St. Pauli." †† Formerly the "Lord Allenby."

Digitized by Google

130015	Sarah Marian	..	Lowestoft, 1911 .	Lowestoft .	1911	W.	86	1	19	6	9	6	39	89	20	Jack Breach, Lim., Waveney Chambers, Lowestoft. *John V. Breach, Hastings House, Whapload Rd., Lowestoft.*
140714	Saranac . .	J.T.K.F	Newcastle, 1918 .	Hebburn-on-Tyne	1918	S.	530	5	66	3	42	7	7551	12070	793	Anglo-American Oil Co., Lim., 36, Queen Anne's Gate, Westminster, S.W. 1. *James Hamilton, same address.*
122904	Saraswati . .	T.V.R.C	Bombay, 1907 . .	Dumbarton . .	1907	S.	210	0	31	2	20	2	443	962	166	Bombay Steam Navigation Co., Lim., Frere Road, Bombay.
139417	Sarba . .	J.C.M.G	Fleetwood, 1913 .	Aberdeen . .	1913	S.	130	0	23	6	13	4	129	315	69	Clifton Steam Trawlers, Lim., Fish Docks, Fleetwood. *William W. Brierley, Orient Buildings, Station Rd., Fleetwood.*
96736	Sarcelle . .	..	Chatham, N.B., 1890	Douglastown, N.B.	1890	W.	51	0	11	4	5	4	15	22	10	Miramichi Lumber Co., Lim., Boiestown, Co. Northumberland, N.B.
128259	Sard . .	H.N.S.M	Glasgow, 1909 . .	Ayr. . . .	1909	S.	142	3	26	1	11	3	155	410	91	×William F. Robertson and ×John M. Robertson, 45, West Nile Street, Glasgow.
146969	*Sardinian Prince.	K.M.J.C	London, 1924 . .	Haverton Hill-on-Tees.	1922	S.	363	3	52	2	22	0	1801	3491	359	Rio Cape Line, Lim., 56, Leadenhall St., London, E.C.3. *Norman Stockdale, same address.*
146989	Sardius .	K.T.V.W	Hull, 1926 . . .	Beverley . .	1926	S.	140	3	24	0	12	9	147	362	96	Kingston Steam Trawling Co., Lim., St. Andrew's Dock, Hull. *John W. Lown, same address.*
119176	Sardo . .	..	Glasgow, 1904 . .	Dumbarton . .	1904	S.	83	0	19	0	5	7	26	59	6	Irrawaddy Flotilla Co., Lim., 153, St. Vincent St., Glasgow. *Robert Galloway, same address.*
124418	Sarepta . .	..	Lowestoft, 1906 .	Lowestoft . .	1906	W.	82	6	19	4	9	3	37	89	25	×George H. Burwood, 71, St. Margaret's Rd., Lowestoft.
143020	Sareybrine .	..	St. Johns, N.F.L., 1922	Plymouth, Eng. .	1900	S.	51	7	11	6	5	4	5	15	†50	Michael E. Martin, St. John's, Newfoundland.
134776	Sargon . .	..	Grimsby, 1913 . .	Beverley . .	1913	S.	130	2	23	0	12	2	121	297	68	Standard Steam Fishing Co., Lim., Fish Docks, Grimsby. [*Grimsby.* *Walter W. Butt, "Fernlea," Welholme Rd.,*
145765	Sarnia . .	K.P.R.C	Guernsey 1923 . .	South Shields .	1923	S.	180	4	28	0	12	1	323	711	82	Sea Transport Co., Lim., 4, North Quay, Guernsey. *Onesimus Dorey, same address.*
126227	‡Sarnia City .	..	Sarnia, Ont., 1910 .	Sarnia Ont. . .	1909	W.	105	0	25	5	12	0	68	223	85	Reid Towing & Wrecking Co., Lim., 145, St. James St., Montreal.
134011	‡Sarnian . .	..	Port Arthur, Ont., 1913.	Cleveland, Ohio .	1895	S.	331	8	41	5	22	0	1710	2656	147	Canada Steamship Lines, Lim., 9, Victoria Sq., Montreal.
134515	Sarnolite . .	T.M.P.Q	Sarnia, Ont., 1916 .	Collingwood, Ont.	1916	S.	250	0	43	1	16	6	1549	2060	96	Imperial Oil, Lim., Sarnia, Ont.
133824	‖Sarnor . .	..	Montreal, 1913 . .	{ West Bay City, Mich. Rebuilt, Marine City, Mich.	1888 1896	W.	227	6	36	0	21	3	1152	1319	80	Adam B. Mackay, Mackay Bldg., 66, King St., East Hamilton, Ontario.
128911	**Saros . .	H.R.F.G	Melbourne, 1912 .	West Hartlepool	1910	S.	360	1	46	5	22	4	2044	3304	386	Australian Steamships Proprietary, Lim., Market St., Melbourne, Victoria.
139020	Sarpedon . .	..	Grimsby, 1916 . .	Beverley . .	1916	S.	135	4	23	5	12	7	138	344	89	Standard Steam Fishing Co., Lim., Fish Docks, Great Grimsby. *Walter W. Butt, same address.*
147214	Sarpedon . .	K.P.B.V	Liverpool, 1923 . .	Birkenhead . .	1923	S.	499	0	62	3	34	9	6921	11321	††7500	Ocean Steam Ship Co., Lim., 1, India Buildings, Water St., Liverpool. *Lawrence D. Holt, same address.*
144389	Sarthe . .	K.D.V.N	London, 1920 . .	West Hartlepool	1920	S.	400	0	52	3	28	5	3243	5271	517	Royal Mail Steam Packet Co., 18, Moorgate St., London, E.C. 2. *Richard L. Daniel, Atlantic House, Moorgate, E.C. 2.*
142843	Sarus . .	K.C.N.D	Bombay, 1924 . .	Goole . . .	1914	S.	160	0	50	1	13	0	399	830	29	Bombay Port Trust, Bombay. *William R. S. Sharpe, Dartmouth House, 2, Queen Anne's Gate, Westminster, S.W. 1.*
143175	‡‡Sarvistan .	J.W.P.L	Hong Kong, 1923 .	Geestemünde .	1899	S.	430	3	54	3	39	6	4845	7714	509	Oriental Navigation Co., Lim., Prince's Bldg., 1, Des Voeux Rd. Central, Victoria, Hong Kong.
116579	‖‖Saskadoc . .	..	Fort William, Ont., 1926.	Cleveland, Ohio, U.S.A.	1900	S.	422	6	50	2	24	1	2876	4611	160	Paterson Steamships, Lim., Fort William, Ont.
134261	***Saskatchewan	..	Midland, Ont., 1914 .	Cleveland, Ohio, U.S.A.	1891	S.	266	0	38	0	20	0	1089	1860	111	Canada Steamship Lines, Lim., 9, Victoria Square, Montreal.

* Formerly the "Appomattox." † I.H.P. ‡ Foreign name "Chili." ‖ Foreign name "Britannic." ** Formerly the "Baltistan."
†† S.H.P. ‡‡ Formerly the "Frankfurt." ‖‖ Foreign names "William E. Reis" and "Uranius." *** Formerly the "Glenlivet" and "Wawatam."

Digitized by Google

Official No.	Name of Ship.	International Code Signal (if any).	Port and Year of Registry.	Where and When Built.		Material.	Dimensions. Length.	Breadth.	Depth of Hold.	Registered Tonnage. Net Tonnage.	Gross Tonnage.	Horse Power of Engines.	Owner, or Part Owner, and Manager (if recorded). × Signifies *Managing Owner*. Italics signify *Manager*.
							ft. 10ths	ft. 10ths	ft. 10ths				
153436	Saskatoon	..	Montreal, 1927	Midland, Ont	1927	S.	250 3	42 9	24 3	1456	2412	124	Canada Steamship Lines, Lim., 9, Victoria Square, Montreal.
124614	Satanella	..	Dartmouth, 1907	Dartmouth	1907	S.	33 7	6 0	3 2	2	4	25	×General Sir Alfred Gaselee, "Grove End," Guildford, Surrey.
127433	*Satanta	H.N.F.B	Hong Kong, 1917	West Hartlepool.	1908	S.	386 0	51 7	28 2	3354	5316	427	Standard Transportation Co., Lim., Hong Kong.
148517	Satellite	K.B.W.L	London, 1924	Woolston, Southampton	1924	S.	160 0	27 7	12 1	207	491	116	Corporation of Trinity House, Trinity House, Tower Hill, London, E.C.3. *Marshall K. Smith, same address.*
134316	Satisfaction	..	Kenora, Ont., 1915	Fort Francis, Ont.	1912	W.	40 0	11 8	3 2	12	18	3	Ontario & Minnesota Power Co., Lim., Fort Francis, Ont.
138985	Saturn	J.N.F.Q	Grimsby, 1916	Goole	1916	S.	120 2	22 0	12 1	107	230	76	Trawlers (White Sea & Grimsby), Lim., Fish Docks, Gt. Grimsby. *Harold Bacon, same address.*
129480	Saturnia	H.Q.W.B	Glasgow, 1910	Scotstoun	1910	S.	456 3	55 3	37 1	5494	8611	878	Anchor-Donaldson, Lim., 14, St. Vincent Place, Glasgow. *Algernon C. F. Henderson, same address.*
123004	Satyavati	..	Bombay, 1911	Grangemouth	1911	S.	165 0	27 6	9 1	124	295	125	Bombay Steam Navigation Co., Lim., Frere Rd., Bombay.
142594	Saucy	T.B.F.H.	Shanghai, 1926	Hessle	1918	S.	155 0	31 1	15 7	120	579	250	Shanghai Tug & Lighter Co., Lim., 2, French Bund, Shanghai.
74829	Saucy Jack	..	Sydney, N.S.W., 1892	Stockton, N.S.W.	1877	W.	49 8	10 7	5 2	11	17	10	Charles F. Bailey, 16, Union St., Sydney, N.S.W.
126455	†Sault St. Louis	..	Montreal, 1920	{ Sorel, Que. / Rebuilt, Que.	1910 / 1920	W.	98 6	22 4	7 0	79	135	17	La Traverse de Caughnawaga Limitée, No. 404B, St. Joseph St., Lachine, Que.
138966	Saurian	J.M.R.H	Grimsby, 1916	Selby	1916	S.	120 3	21 5	11 5	102	219	67	×Henry C. Baker, Fish Docks, Great Grimsby.
106159	Savaii	..	Invercargill, N.Z.,	Matautu, Samoa.	1896	W.	65 1	14 6	7 6	9	51	8	Angelo Pasco, Invercargill, N.Z
145053	‡Savaria	..	Grimsby, 1922	Selby	1917	S.	120 3	22 0	12 0	96	248	‖400	Croft Steam Fishing Co., Lim., 54, High St., Hartlepool. *William F. Croft, 39, Brougham St., Hartlepool.*
139937	Savitri	J.P.H.S	Hull, 1920	Aberdeen	1917	S.	115 5	22 1	11 9	82	212	78	Trident Steam Fishing Co., Lim., St. Andrew's Dock, Hull. *George A. Ledger, 32, Cranbrook Avenue, Hull.*
104887	Savoy		London, 1895	Montrose	1895		129 9	25 2	11 5	184	348	53	Quebec Maritime Salvages, Lim., 104, Crown St., Quebec, Canada. *Eugene Lamontagne, same address.*
106117	Sawmiller		Sydney, N.S.W., 1896	Gumbower Island	1894	W.	56 9	15 3	3 6	17	26	10 Pa.	James V. Penrose, Nagambi, Victoria.
146636	Saxicava	K.M.T.R	London, 1922	Wallsend-on-Tyne	1922	S.	411 7	53 5	31 0	3388	5693	548	Anglo-Saxon Petroleum Co., Lim., St. Helen's Court, Leadenhall St., London, E.C. 3. *Andrew Agnew, same address.*
123138	Saxifrage	..	Dublin, 1908	Paisley	1908	S.	85 0	22 1	6 4	34	98	11	Commissioners of Public Works, 6, Upper Merrion Street, Dublin. *Thomas M. Batchen, 51, St. Stephen's Green, Dublin.*
135896	Saxilby	J.D.S.G	Hartlepool, W., 1914	Stockton-on-Tees	1914	S.	346 5	50 8	23 3	2230	3630	322	Ropner Shipping Co., Lim., West Hartlepool. *William Ropner, same address.*
110345	Saxoleine	R.J.S.D	Newcastle, 1899	Low Walker	1899	S.	335 7	45 0	28 5	2269	3755	300	Northern Petroleum Tank Steamship Co., Lim., "B," Milburn House, Newcastle-on-Tyne. *Percy L. Hunting, same address.*
89734	Saxon	..	Falmouth, 1894	Falmouth	1883	I.	58 2	10 7	6 6	3	24	14	W. J. Reynolds, Lim., Coryton House, Torpoint, Cornwall. *Wilfrid J. Reynolds, same address.*
127401	Saxon	H.V.R.B	Fleetwood, 1919	North Shields	1907	S.	120 3	21 6	11 6	93	239	57	Saxon Steam Trawlers, Lim., Orient Buildings, Station Rd., Fleetwood. *William W. Brierley, same address.*

* Formerly the "Saranac." † Formerly the "Zephir P." ‡ Formerly the "Cornelius Buckley." ‖ I.H.P.

Digitized by Google

136271	Saxon	..	Glasgow, 1926	Kirkintilloch	1903	S.	66 0	16 8	6 8	34	64	15	× Walter Kerr, 49, Stuart St., Millport.
112713	Saxon	R.Q.N.T	London, 1900	Belfast	1900	S.	570 5	64 4	38 6	6336	12385	2040	Union-Castle Mail Steamship Co., Lim., 3 & 4, Fenchurch St., London. *Isaac J. Newcombe and Gilbert Murray, same address, and William A. Penton, Canute Rd., Southampton.*
104190	Saxon	..	Shields, North, 1920	Hull	1894	I.	88 5	20 1	10 7	48	119	43	× Joseph D. Irvin, 60, Linskill Terrace, North Shields.
110127	*Saxonstar	R.D.N.T	London, 1899	Hebburn-on-Tyne	1899	S.	420 0	54 0	28 6	3548	5527	600	Union Cold Storage Co., Lim., 13-16, West Smithfield, London, E.C. *Edward Hinchliff, same address.*
112335	†Saymo	..	Collingwood, Ont., 1904.	Meaford, Ont.	1904	W.	80 0	16 2	8 6	76	111	24	William G. Sinclair, Wiarton, Ont.
132959	Scadaun	..	Lowestoft, 1912	Lowestoft	1912	W.	92 7	20 3	10 0	46	108	35	County Fishing Co., Lim., Waveney Chambers, Lowestoft. *Wilfrid G. Lucas, Beech Place, Stowmarket.*
139002	‡Scala Shell	J.K.W.B	London, 1922	Dumbarton	1902	S.	333 0	47 0	27 2	2092	3585	150	Anglo-Saxon Petroleum Co., Lim., St. Helens Court, Leadenhall St., London, E.C. 3. *Andrew Agnew, same address.*
146132	Scalaria	K.J.Q.H	London, 1921	Wallsend-on-Tyne	1921	S.	411 5	53 4	31 0	3435	5683	545	Anglo-Saxon Petroleum Co., Lim., St. Helens Court, Leadenhall St., London, E.C. 3. *Andrew Agnew, same address.*
84353	‖Scalpa	..	Aberdeen, 1881	Aberdeen	1881	Cmp.	65 0	13 1	6 1	13	32	25	× Edward Cook, 5, Tyne View, Felling-on-Tyne.
84266	**Scamp	H.S.D.F	Cowes, 1883	West Cowes	1881	W.	48 2	9 5	4 4	8	12	8	Montague Grahame-White, 119, Piccadilly, London.
145568	Scapa	K.Q.B.J	Leith, 1924	South Bank-on-Tees	1924	S.	110 4	23 1	13 2	78	221	85	South Georgia Co., Lim., 31, Bernard St., Leith. *Theodore E. Salvesen, 29, Bernard St., Leith.*
123766	††Scapha	..	London, 1918	Millwall	1906	S.	190 0	36 1	9 6	483	654	‡‡500	Anglo-Saxon Petroleum Co., Lim., St. Helen's Court, Great St. Helens, London, E.C. 3. *Andrew Agnew, same address.*
93429	‖‖Scarba	..	Greenock, 1926	Barrow	1892	S.	141 0	18 6	10 7	92	183	57	Finlay M. Shaw, 14, Devonshire Square, London, E.C.2.
108456	Scarborough	..	Lowestoft, 1925	Govan	189	S.	104 2	20 5	10 7	63	162	45	Consolidated Fisheries Lim., Auckland Rd., Fish Docks, Grimsby. *John D. Marsden, Fish Docks, Grimsby.*
118480	Scarbrough	H.B.C.N	London, 1904	Lytham	1904	S.	200 4	32 0	6 7	318	468	46 Pa.	Niger Co., Lim., Central Bldgs., Blackfriars, London, E.C. *Harold E. Ratsey, same address.*
140847	***Scarlet Thread	..	Peterhead, 1925	Aberdeen	1919	S.	86 2	18 5	9 2	41	96	40	× John N. Stephen, Bath House, Merchant St., Peterhead.
135973	Scarron	..	Grimsby, 1913	Beverley	1913	S.	130 2	23 0	12 2	122	296	69	Standard Steam Fishing Co., Lim., Fish Docks, Grimsby. *Walter W. Butt, "Fernlea," Welholme Rd., Grimsby.*
132627	†††Scatwell	H.T.Q.J	London, 1911	Sunderland	1911	S.	385 0	52 0	25 1	2763	4410	401	Cairn Line of Steamships, Lim., Akenside House, Newcastle-on-Tyne. *William J. Noble & Thomas R. Cairns, same address.*
99426	Scaup	..	Glasgow, 1917	Preston	1892	S.	59 6	11 0	6 2	16	32	15	× Hon. William Sholto-Douglas, Stronchreggan, Fort William, Argyll.
146933	Scawby	K.P.V.T	Boston, 1922	Paisley	1918	S.	125 7	23 4	12 8	109	277	61	Boston Deep Sea Fishing & Ice Co., Lim., Murray St., Fish Docks, Grimsby. *Fred Parkes, Wyberton, Boston.*
139786	Schiehallion	..	Aberdeen, 1916	Aberdeen	1916	S.	115 9	22 1	11 9	84	225	70	Grampian Fishing Co., Lim., 164, Market St., Aberdeen. *Walter G. Jamieson, same address.*
106465	‡‡‡Schievàn	P.R.W.N	Leith, 1907	Leith	1897	Cmp.	147 3	26 1	14 0	175	308	95	× William E. Grech, Harveys, Ardleigh, Colchester.
94131	Schnapper	..	Brisbane, 1887	Maryborough	1877	I.	135 3	23 1	10 3	177	260	47	(c) Government of Queensland.
145931	Scholar	K.M.D.F	Liverpool, 1922	Scotstoun, Glasgow.	1922	S.	364 9	46 9	27 7	2473	3940	391	Charente Steam Ship Co., Lim., Mersey Chambers, Liverpool. *Charles Blackburn, same address.*
79115	Scillonian	K.T.Q.B	Scilly, 1926	Troon	1926	S.	170 7	28 7	10 8	179	429	62	Isles of Scilly Steamship Co., Lim., Hugh Town, St. Mary's, Scilly. *Edwards N. V. Moyle, same address.*

* Formerly the "Brodlea" and "Kent." † Formerly the "J. D. Hamill." ‡ Formerly the "Speedonia." ‖ Formerly the "Lizzie." **Formerly the "Avon."
†† Formerly the "Kathleen." Foreign names "Tevere" and "Tibre." ‡‡ I.H.P. ‖‖ Foreign name "Chardouneret," formerly the "Kempion" and "Sirius."
*** Formerly the "Coulit Head." ††† Formerly the "Maisie." ‡‡‡ Formerly the "Sicilia" and "Rosabelle."

Digitized by Google

Official No.	Name of Ship	International Code Signal (if any).	Port and Year of Registry.	Where and When Built.	Material.	Dimensions. Length.	Breadth.	Depth of Hold.	Registered Tonnage. Net Tonnage.	Gross Tonnage.	Horse Power of Engines.	Owner, or Part Owner, and Manager (if recorded). × Signifies *Managing Owner*. Italics signify *Manager*.
						ft. 10ths.	ft. 10ths.	ft. 10ths.				
123000	Scinde	..	Bombay, 1909	Bombay. 1909	S.	85 7	17 0	8 3	27	95	33	British India Steam Navigation Co., Lim., Bombay.
136898	Scomber	J.H.L.C	Fleetwood, 1914	Selby 1914	S.	130 3	24 0	13 1	139	321	89	Mount Steam Fishing Co., Lim., Dock St., Fleetwood. *George E. J. Moody, Fish Dock Rd., Grimsby.*
126450	Scona	..	Kenora, Ont., 1911	Strathcona, Alberta. 1910	W.	120 0	22 0	4 0	72	114	4 Pa.	John Walter, Lim., Edmonton, Alberta.
127265	Scoop	..	Rochester, 1915	Stony Stratford 1915	S.	48 0	10 8	5 7	5	18	11	London & Rochester Barge Co., Lim., Rochester. *Ernest A. Gill, Canal Rd., Rochester.*
113162	*Scooper	..	Grimsby, 1900	Hull 1900	I.	113 6	21 0	11 2	77	195	55	Lindsey Steam Fishing Co., Lim., Fish Docks, Grimsby. *Edwin Bacon, sen., same address.*
108158	Scorcher	..	London, 1896	Hayle, Cornwall 1878	I.	62 0	13 4	6 8	2	30	24	Clements, Knowling & Co., Lim., Goat Wharf, Brentford, Middlesex. *James Clements, same address.*
137083	Scoresby	K.N.M.D	Whitby, 1923	Sunderland 1923	S.	360 1	50 0	22 9	2310	3843	340	Rowland & Marwoods Steamship Co., Lim., 43, Flowergate, Whitby. *William A. Headlam and Leonard Headlam, same address.*
127138	Scot	..	Aberdeen, 1907	Aberdeen 1907	S.	115 2	22 0	12 1	79	202	75	Standard Fishing Co., of Aberdeen, Lim., 14, Bonaccord Sq., Aberdeen. *James G. Adam, Stell Road, Aberdeen.*
115104	Scot	..	Kirkcaldy, 1912	North Shields 1903	S.	80 0	18 1	8 3	28	79	22	Henry Bett (Powers), Fowler St., Cellardyke, Fifeshire. *John T. Graham, Thordisa, Anstruther, Fife.*
151752	†Scot I.	..	Shanghai, 1924	Shanghai 1906	S.	140 0	25 1	11 2	104	274	67	Shanghai Tug & Lighter Co., Lim., Shanghai.
128387	Scotch Girl	..	Buckie, 1910	Selby 1910	S.	80 2	18 1	8 5	32	76	30	×William Sutherland, 3, South Blantyre St., Findochty, Banff.
116998	Scotchman	..	Montreal, 1920	Carleton Place, Ont. 1904; Rebuilt, Low Bush, Ont. 1920	W.	45 6	10 5	4 9	3	26	3	Aitibi Power & Paper Co., Lim., New Sun Life Building, Dominion Square, Montreal.
144978	Scotia	K.L.N.T	Dublin, 1921	Dumbarton 1921	S.	380 5	45 2	17 2	1388	3441	1200	London Midland and Scottish Railway Co., Euston Station, London, N.W. *Henry G. Burgess, same address.*
89819	Scotia	..	Greenock, 1910	Wallsend 1886	W.	71 6	17 2	8 4	19	55	17	Glasgow Fish Co., 18, Great Clyde St., Glasgow *Robert C. Letham, same address.*
118098	Scotia	..	Liverpool, 1904	Northwich 1895	W.	89 9	21 5	10 2	96	151	28	Brunner, Mond & Co., Lim., Northwich, Cheshire. *Alexander Grossart, Royal Insurance Buildings, 9, North John Street, Liverpool.*
102862	Scotia	N.K.C.P	London, 1894	Newcastle 1893	S.	97 5	19 5	11 2	5	136	99	William Watkins, Lim., 75, Mark Lane, London, E.C. 3. *John S. Watkins, same address.*
107829	Scotia	..	Victoria, B.C., 1900	Atlin Lake, B.C. 1899	W.	80 0	19 0	3 5	135	214	4 Pa.	British Yukon Navigation Co., Lim., 589, Granville Street, Vancouver, B.C.
111865	‡Scotia I.	..	Ottawa, 1901	Walker-on-Tyne 1901	S.	254 0	46 2	16 5	658	1461	104	Minister of Railways and Canals of Dominion of Canada, Ottawa, Ont.
139161	Scotol	..	London, 1916	Willington Quay-on-Tyne. 1916	S.	210 0	34 8	15 6	565	1177	141	×Secretary of the Admiralty, Whitehall, London, S.W. 1.
135908	‖Scotscraig	J.F.W.V	West Hartlepool, 1914	West Hartlepool 1914	S.	350 3	51 1	23 8	3580	4779	342	×Earl J. Leslie, 62, Seagate, Dundee.
116331	Scotsman	..	Ottawa, 1903	Ottawa 1903	W.	108 0	23 6	7 0	114	265	16	Ottawa Transportation Co., Lim., Ottawa, Ontario.
96106	**Scott Harley	..	Singapore, 1914	Paisley 1891	S.	157 0	23 2	11 2	193	435	64	Teo, H. Lai, 117, Beach Rd., Singapore.
144695	Scottish American	K.G.P.W	London, 1920	Sutherland 1920	S.	425 0	57 0	33 1	4420	6981	559	Tankers, Lim., 37/41, Gracechurch St., London, E.C. *Thomas Ford, same address.*

* Formerly the "Kastoria." † Formerly the "Li Tung." ‡ Formerly the "Scotia." ‖ Formerly the "Hambleton Range."
** Foreign names "Sri Preanger" and "Muntok."

Digitized by Google

142731	*Scottish Bard	J.V.R.B	London, 1918	Sunderland	1918	S.	400	0	52	4	28	5	3480	5549	517	Tankers, Lim., 37/41, Gracechurch St., London, E.C. *Thomas Ford, same address.*
146674	Scottish Castle	K.N.D.R	London, 1922	Walker-on-Tyne	1922	S.	440	8	57	4	34	0	4524	7417	738	Tankers, Lim., 37/41, Gracechurch St., London, E.C. 3 *John Hatfield, same address.*
146318	†Scottish Coast.	K.N.C.R	Liverpool, 1925	Glasgow	1922	S.	200	5	31	1	12	3	333	774	123	Coast Lines, Lim., 6, Spring Gardens, Cockspur St., London, S.W.1. *Sir Alfred H. Read, J.P., same address.*
129744	Scottish Prince	H.Q.P.L	Newcastle, 1910	Sunderland	1910	S.	340	6	46	4	21	5	1794	2897	389	Prince Line, Lim., 56, Leadenhall St., London, E.C. 3. *Norman Stockdale, same address.*
146586	Scottish Strath	K.M.H.L	London, 1922	Walker-on-Tyne	1922	S.	440	8	57	4	34	0	4523	7417	787	Tankers, Lim., 37/41, Gracechurch St., London, E.C.3. *Thomas Ford, same address.*
130692	Scotty	..	New Westminster, B.C., 1912	Steveston, B.C.	1909	W.	34	4	8	1	3	2	9	13	1	Donald Burgess, Vancouver, B.C.
104585	Scout	..	Glasgow, 1894	(a) Rebuilt	(a) 1894	I.	66	2	13	6	5	7	27	47	7	George T. Hume, Battery Green Road, Lowestoft. *Harry Morgan, Ardentrive, Kerrera, Oban.*
112396	Scout	..	Ottawa, 1903	Cardinal, Ont.	1900	W.	103	6	25	6	9	2	70	176	12	Minister of Marine and Fisheries for the Dominion of Canada, Ottawa.
89382	Scout	..	Sydney, N.S.W., 1885	Balmain, N.S.W.	1885	S.	81	7	17	0	5	5	52	77	16	John Keane, Sydney, N.S.W.
113185	‡Scouter	..	Grimsby, 1900	Hull	1900	I.	113	6	21	0	11	2	77	195	55	Lindsey Steam Fishing Co., Lim., Fish Docks, Grimsby. *Edwin Bacon, sen., same address.*
126080	Scowlitz	..	Vancouver, B.C., 1908	Harrison River, B.C.	1908	W.	92	0	22	8	4	9	112	178	17 Pa.	Thurston-Flavelle, Lim., Port Moody, B.C.
145992	‖Scraesdon	..	Plymouth, 1921	Ath, Belgium	1881	S.	72	7	16	0	8	1	1	54	30	×Wilfred J. Reynolds, Cambridge House, Torpoint, Cornwall.
141677	Screamer	..	Toronto, 1922	Callander, Ont.	1922	W.	71	0	16	0	7	8	17	67	24	John B. Smith & Sons, Lim., 53, Strachan Ave., Toronto.
112082	Scud	..	Kenora, Ont., 1922	Kenora, Ont. / Rebuilt	1903 / 1914	S.	53	0	12	5	4	6	18	33	1	Henry W. Mackey, Keewatin, Ontario.
125683	Scudhill	H.M.N.J	London, 1908	Sudbrook	1908	S.	164	0	27	1	10	8	197	436	60	Tilbury Contracting & Dredging Co., Lim., Queen Anne's Chambers, Tothill St., Westminster, London. *Arthur M. Hughes, 35, Mark Lane, London, E.C.3.*
104540	**Scuira	..	Glasgow, 1903	Bowling / Remeasured	1894 / 1902	S.	62	6	11	0	6	6	14	29	10	×Charles W. Scott, Dunarbuck, Bowling, Dumbarton.
148390	Sculcoates	K.R.M.B	Hull, 1924	Selby	1924	S.	138	8	23	8	13	3	137	337	96	City Steam Fishing Co., Lim., St. Andrews Dock, Hull. *John A. Laverack, 153, Boulevard, Hull.*
94160	Scylla	..	Brisbane, 1896	Brisbane	1891	W.	45	6	8	6	4	5	12	18	—	John Archibald, Brisbane.
143730	Scythia	K.H.T.W	Liverpool, 1921	Barrow-in-Furness.	1920	S.	600	7	73	8	40	7	11927	19761	††2500	Cunard Steam Ship Co., Lim., Cunard Building, Pier Head, Liverpool. *Sidney J. Lister, same address.*
135476	Scythian	J.C.N.F	Liverpool, 1913	Stockton	1913	S.	390	0	50	5	28	0	3028	4865	391	Frederick Leyland & Co., Lim., 27, James St., Liverpool. *George Goldsworthy, same address.*
103207	Sea Bird	..	Halifax, N.S., 1897	Liverpool, N.S.	1896	W.	67	5	16	6	6	8	28	41	14	George M. Fraser, Edwardsville, Sydney, Cape Breton co., N.S.
115676	Sea Fay	H.C.L.S	Glasgow, 1902	Renfrew	1902	S.	127	9	19	0	10	2	80	164	42	×Edward C. Guinness, Earl of Iveagh, K.P., 5, Grosvenor Place, London.
57884	‡‡Sea Fern	..	Hamilton, Bermuda, 1908.	Birkenhead	1881	I.	104	0	19	5	9	7	69	142	25	William E. Meyer, St. George, Bermuda.
98877	Sea Fisher	..	Newport, Mon., 1893	Kelvinhaugh	1893	S. & I.	73	0	14	5	7	8	6	48	33	×Joseph H. Dunn, 26, Clytha Square, Newport, Mon.
137752	Sea Glory	J.W.H.M	Dover, 1919	Sunderland	1919	S.	290	0	42	5	18	9	987	1966	318	Dover Navigation Co., Lim., Mark Lane Station Buildings, London, E.C. *Charles F. Leach, same address.*
94940	Sea Gull	..	Port Hope, Ont., 1895	Port Perry, Ont.	1894	W.	38	0	9	3	1	7	4	7	9	Jonathan Blong, Port Perry, Ontario.
121848	Sea Gull	..	Toronto, Ont., 1906	Callander, Ont.	1906	W.	82	6	18	7	6	4	73	150	30	Armstrong Towing Co., Lim., Caché Bay, Ont.
107458	Sea Gull	..	Vancouver, B.C., 1899	Vancouver, B.C.	1898	W.	25	5	7	4	2	5	2	3	2	Zachariah Simpson, Vancouver, B.C.
108428	Sea Hawk	J.Q.F.T	Grimsby, 1917	Aberdeen	1898	S.	108	4	20	8	11	1	64	169	52	Boston Deep Sea Fishing & Ice Co., Lim., Grimsby. *Fred Parkes, Wellvale, Warbreck Hill Rd., Blackpool.*

* Formerly the "War Pundit." † Formerly the "Lurcher." ‡ Formerly the "Moravia." ‖ Foreign name "Leopold."
** Formerly the "Caroal." †† Turbines. ‡‡ Formerly the "Supply."

Digitized by Google

Official No.	Name of Ship.	International Code Signal (if any).	Port and Year of Registry.	Where and When Built.	Material.	Dimensions. Length.	Breadth.	Depth of Hold.	Registered Tonnage. Net Tonnage.	Gross Tonnage.	Horse Power of Engines.	Owner, or Part Owner, and Manager (if recorded). × Signifies *Managing Owner*. Italics signify *Manager*.
						ft. 10ths.	ft. 10ths.	ft. 10ths.				
140849	Sea Holly	..	Peterhead, 1927	Gt. Yarmouth 1918	W.	88 0	19 6	9 6	40	95	42	Scottish Steam Herring Fishing Co., Lim. Peterhead. *John Sutherland*, 34, *Harbour St., Peterhead*.
96874	Sea King	..	Goderich, Ont., 1892	Goderich, Ont. 1892	W.	58 0	13 6	5 2	17	26	20	Albert W. Lowe, Owen Sound, Ont.
139309	Sea King	J.N.R.Q	Grimsby, 1918	Selby 1917	S.	138 6	23 5	12 6	130	321	94	Grant & Baker, Steam Fishing Co., Lim., Fish Dock Road, Grimsby. *Arthur Grant, same address.*
113635	Sea Lion	T.G.R.L	Grimsby, 1918	Hull 1902	I.	121 0	21 8	12 0	93	231	70	Trawlers (White Sea & Grimsby), Lim., Auckland Rd., Fish Docks, Grimsby. *Harold Bacon, Corby House, Wellowgate, Grimsby.*
117116	Sea Lion	..	Vancouver, B.C., 1905	Vancouver, B.C. 1905	W.	114 0	22 0	12 0	45	200	52	Young & Gore Tugboat Co., Lim., foot Gore Avenue, Vancouver, B.C.
139277	Sea Monarch	J.M.C.K	Hull, 1915	Beverley 1915	S.	136 0	24 1	12 7	138	329	99	Thomas Hamling & Co., Lim., St. Andrew's Dock, Hull. *Thomas Boyd*, 531, *Anlaby Rd., Hull.*
117991	Sea Nymph	H.F.M.K	King's Lynn, 1906	Greenock 1905	S.	119 9	22 1	8 9	96	246	40	East Coast Steamship Co., Lim., Boal Quay, King's Lynn. *Herbert G. Smith*, 116, *London Rd., King's Lynn.*
122526	Sea Otter	..	Vancouver, B.C., 1907	Lund, B.C. 1907	W.	33 7	9 5	4 4	9	13	6	Bernard Tug Co., Lim., 506, Pacific Bldg., Vancouver, B.C.
107936	*Sea Plunger	..	Vancouver, B.C., 1922	New Westminster B.C. 1900; Rebuilt, Vancouver, B.C. 1920	W.	43 0	12 3	5 0	11	17	11	William N. Simpson, 1801, Beach Ave., Vancouver, B.C.
91053	Sea Prince	H.C.W.M	Bristol, 1885	Bristol 1885	I.	90 3	17 0	10 0	—	97	65	"Sea Prince" Steam Tug Co., Lim., 14, Prince St., Bristol. *Percival G. Caple*, 8, *The Grove, Bristol.*
91052	Sea Queen	..	Bristol, 1885	Bristol 1880	I.	73 1	13 1	8 9	—	53	25	"Sea Queen" Steam Tug Co., Lim., 14, Prince St., Bristol. *Percival G. Caple*, 8, *The Grove, Bristol.*
96875	Sea Queen	..	Goderich, Ont., 1892	Goderich, Ont. 1892	W.	52 0	12 1	4 6	12	18	15	William E. George, Gore Bay, Ont.
136214	Sea Ranger	J.H.D.G	Fleetwood, 1923	Selby 1914	S.	125 2	22 5	12 2	103	263	78	Sun Steam Trawling Co., Lim., 3 & 4, Fish Trade Buildings, Wyre Dock, Fleetwood. *James W. Armitage, same address.*
114633	†Sea Salvage	..	London, 1911	Hamburg 1872	I.	110 8	22 0	11 3	26	187	89	×Henry T. Ensor, Queenstown, co. Cork.
134786	Sea Scout	..	St. John's, N.F.L., 1912.	Port aux Basques N.F.L. 1912	W.	52 3	15 3	6 0	22	35	8	Emanuel Pike, Port aux Basques, N.F.L.
58206	Sea Swallow	..	Liverpool, 1921	Northwich 1868	I.	81 5	20 4	6 9	53	89	30	W. J. Yarwood & Sons, Lim., The Dock, Northwich. *Albert Yarwood, Fernacre, Greenbank, Northwich.*
139276	Sea Sweeper	J.M.C.H	Hull, 1915	Beverley 1915	S.	136 0	24 1	12 7	138	329	99	Thomas Hamling & Co., Lim., St. Andrew's Dock, Hull. *Thomas Boyd*, 531, *Anlaby Rd., Hull.*
150768	Sea Swell	..	Vancouver, B.C., 1923.	Vancouver 1922	W.	75 7	19 9	9 3	3	103	20	Mowat Towing Co., Lim., 509, Richards St., Vancouver, B.C.
144788	‡Sea Toiler	..	Kirkcaldy, 1928	Inverness 1918	S.	86 3	18 5	9 3	41	97	42	× William C. Wilson, Windsor Crescent, Whitley Bay, Northumberland.
137753	Sea Victory	K.D.G.H	Dover, 1919	Port Glasgow 1919	S.	290 0	42 4	18 9	1002	1937	211	Dover Navigation Co., Lim., Mark Lane, Station Buildings, London, E.C. *Charles F. Leach, same address.*
146253	Seabreeze	..	Cowes, 1923	Paisley 1899	S.	81 0	16 1	7 6	31	68	21	Bertram T. Rumble, "Bondfield," Old Bursledon, Southampton.

* Formerly the "Greenwood" † Formerly the "George Lindsay." Foreign name "President Kind." ‡ Formerly the "Nacre" and "Nebula."

Digitized by Google

115232	Seacombe	..	Liverpool, 1902	Annan	1901	S.	140 0	50 3	12 0	250	589	120	The Mayor, Aldermen, and Burgesses of the County Borough of Wallasey, Church St., Egremont, Cheshire. *William H. Fry, Manager's Office, Seacombe Ferry, Wallasey.*
122425	Seacrest	..	Halifax, N.S., 1908	Tancook, N.S.	1908	W.	49 5	12 7	5 6	12	18	6	Fraser Companies, Lim., Plaster Rock, Victoria Co., N.B.
129200	Seaford	H.S.Q.W	London, 1911	Newcastle-on-Tyne	1911	S.	164 5	30 0	12 1	349	673	112	Stephenson Clarke & Co., Lim., 4, St. Dunstan's Alley, London, E.C. *Harold L. Collingwood, same address.*
94036	*Seaforth	M.K.L.G	Bristol, 1913	Penarth	1891	I.	145 3	23 2	9 2	134	349	55	Alfred J. Smith, Lim., 9, Queen Square, Bristol *Percy Berrill, 9, Queen Square, Bristol.*
135572	Seaforth	..	Liverpool, 1914	Seacombe	1889	I.	66 0	13 2	5 6	26	40	4	United Grain Elevators, Lim., 53, Talbot St., Bootle. *Andrew H. Watson, same address.*
111332	†Seagull	..	Gibraltar, 1903	Italy	(a)	W.	51 4	10 8	5 3	8	21	30	M. H. Bland & Co., Lim., Irish Town, Gibraltar.
96872	Seagull	..	Port Arthur, 1918	{ Goderich, Ont. 1890 / Owen Sound, Ont. 1914		W.	53 5	12 3	6 0	21	31	8	Nipingen Fisheries, Lim., 1-27, Cumberland Street, Port Arthur, Ont.
95949	Seagull	..	Rangoon, 1909	Renfrew	1909	S.	206 0	33 1	14 3	497	859	95	Sydney Harbour Trust Commissioners, Sydney, Australia.
63876	Seagull	..	Shanghai, 1889	Rutherglen	1872	I.	80 6	14 1	7 1	17	53	25	James Watts, Hong Kong.
113676	Seagull	V.D.K.W	Shoreham, 1902	Workington	1902	S.	182 9	27 8	11 5	270	667	69	Galleon Shipping Co., Lim., Prudential Bldgs., Newcastle. *Richard O. Heslop and Joseph E. Robson, same address.*
123960	Seaham	..	Sunderland, 1909	South Shields	1909	S.	90 3	17 9	9 3	28	133	70 Pa.	Seaham Harbour Dock Co., Seaham Harbour, Durham. *John Adamson, same address.*
98846	Seahorse	M.F.W.C	Southampton, 1891	Southampton	1891	S.	108 0	14 6	7 5	58	86	40	Keith R. Mackenzie, Vectis Lodge, Bembridge, Isle of Wight.
144857	Seahorse Wherry.	..	Sunderland, 1922	Tyne Dock	(a)	W.	45 0	11 2	5 9	3	18	10	River Wear Commissioners, St. Thomas St., Sunderland. *Frederick Humble, same address.*
153140	Seal	..	Ottawa, 1927	Simcoe	1924	W.	43 1	11 0	3 0	13	22	3	Upper Ottawa Improvement Co., Lim., 194, Middle St., Ottawa, Ont.
105561	Sealight	..	Greenock, 1912	{ Glasgow 1895 / Lengthened, Greenock, 1911		S.	85 9	18 6	8 1	49	128	24	"Light" Shipping Co., Lim., 28, Main St., Greenock. *Hugh Campbell, same address.*
148409	Seaman	K.R.V.W	Hull, 1924	Selby	1924	S.	125 0	28 1	13 8	48	369	150	United Touring Co., Lim., 11, Nelson St., Hull. *Thomas C. Spink, same address.*
136738	Seamew	J.H.N.T	London, 1915	Troon	1915	S.	250 0	37 5	14 2	656	1332	173	General Steam Navigation Co., Lim., 15, Trinity Square, London. *Willoughby K. John, same address.*
99319	‡Seang Bee	M.H.N.W	Rangoon, 1909	Belfast	1891	S.	445 5	49 1	29 7	3784	5849	630	Ong Keng Seng, 94, 21st Street, Rangoon.
135891	Seapool	J.D.F.T	Hartlepool, West, 1913	Stockton	1913	S.	379 0	56 0	24 4	2828	4549	380	Pool Shipping Co., Lim., West Hartlepool. *William Ropner, same address.*
128610	Searcher	..	Lowestoft, 1908	Lowestoft	1908	W.	75 5	17 6	8 2	34	59	20	Jack Breach, Lim., Waveney Chambers, Lowestoft. *John V. Breach, Hastings House, Whapload Rd., Lowestoft.*
147701	Seaton	K.R.C.V	London, 1924	Stockton-on-Tees	1924	S.	248 0	36 7	15 8	898	1530	163	H. Harrison (Shipping), Lim., Cory Bldgs., Fenchurch St., London, E.C.3. *Bertram E. Packington, same address.*
57841	‖Seattle	J.M.F.K	Cape Town, 1926	Newcastle-on-Tyne	1911	S.	385 0	54 0	27 8	3185	5133	498	Minister of Railways and Harbours for the Union of South Africa, Pretoria, S.A.
136210	**Seaward Ho	J.H.B.F	Hull, 1914	Selby	1914	S.	125 2	22 5	12 2	103	263	78	Seaward Fishing Co., Lim., St. Andrew's Dock, Hull. *Charles Hudson, same address.*
142985	Sebastapol	..	St.John's, N.F.L., 1927	Fort William, Ont.	1918	S.	135 6	22 6	12 7	150	321	95	General Import & Export Co., Lim., St. Johns, N.F.L.
141610	Secord	..	Victoria, B.C., 1920	Comaplex, B.C.	1920	W.	42 4	9 2	3 4	11	16	1	Charles Johnson, Arrowhead, B.C.
83865	Secret	..	Sydney, N.S.W., 1902	Williams River, N.S.W.	1881	W.	69 2	13 0	7 2	29	42	40	Joseph Stafford, Sydney, N.S.W.
85881	††Secunder	W.F.L.M	Port Louis, Mauritius, 1907	Leith	1881	I.	260 2	35 3	17 9	993	1662	180	Colonial Government, Mauritius.

* Formerly the "Aira Force." † Foreign name the "Veloz." ‡ Formerly the "Shropshire." ‖ Formerly the "Bangor."
** Formerly the "Sea Searcher." †† Formerly the "Ardangorm."

Digitized by Google

Official No.	Name of Ship.	International Code Signal (if any).	Port and Year of Registry.	Where and When Built.	Material.	Dimensions. Length.	Breadth.	Depth of Hold.	Registered Tonnage. Net Tonnage.	Gross Tonnage.	Horse Power of Engines.	Owner, or Part Owner, and Manager (if recorded). × Signifies *Managing Owner*. Italics signify *Manager*.
						ft. 10ths.	ft. 10ths.	ft. 10ths.				
118084	*Security	K.V.S.G	London, 1927	South Shields 1904	S.	102 0	23 1	12 0	70	189	120	Elliott Steam Tug Co., Lim., 59, Fenchurch St., London, E.C.3. *John Page, same address.*
139922	Seddon	..	Grimsby, 1916	Beverley 1916	S.	130 2	23 0	12 2	115	296	89	Standard Steam Fishing Co., Lim., Fish Docks, Great Grimsby. *Walter W. Butt, same address.*
91857	†Sedgecock	K.H.Q.W	Belfast, 1906	Milford 1884	S.	73 0	14 7	8 2	15	50	40	×James Strong, 59, Ship St., Belfast.
139224	Sedgepool	J.S.H.D	West Hartlepool, 1918	Stockton 1918	S.	415 0	55 5	26 9	3367	5552	504	Pool Shipping Co., Lim., West Hartlepool, Durham. *William Ropner, same address.*
129409	Sedna	H.W.K.V	Cape Town, 1927	Middlesbrough 1912	S.	106 5	21 5	12 9	70	192	97	South Georgia Co., Lim., 31, Bernard St., Leith. *Theodore E. Salvesen, 29, Bernard St., Leith.*
132952	Sedulous	..	Inverness, 1924	Dartmouth 1912	S.	88 9	19 1	8 7	42	100	35	×John Jack, 23, Duff St., Hopeman, Elgin.
144047	‡Seeker	..	Hull, 1920	Bolnes, Holland 1913	S.	63 4	16 0	7 2	7	53	36	Humber Tugs Lim., 5, Wellington St., Hull. *John Wheeldon, 545, Anlaby Rd., Hull.*
136228	‖Seginus	J.K.T.F	Hull, 1919	Selby, York 1915	S.	133 5	23 0	12 3	128	294	78	Storr's Steam Trawling Co., Lim., St. Andrew's Dock, Hull. *John W. Storr, same address.*
142780	**Segura	J.W.B.F	London, 1919	Stockton-on-Tees 1919	S.	400 1	52 4	28 4	3239	5295	460	Buenos Ayres Gt. Southern Railway Co. Lim., River Plate House, Finsbury Cir., London. *Charles F. Holland, 2, East India Av. London, E.C.3.*
92443	††Segwun	..	Toronto, 1925	Gravenhurst, Ont. 1887	I.	123 5	21 0	7 6	132	272	33	Muskoka Lakes Navigation & Hotel Co., Lim., Gravenhurst, Ont.
151792	Seinban	..	Rangoon, 1923	Rangoon 1914	S.	55 7	11 0	5 0	7	20	9	Bullock Bros. & Co., Lim., London and Rangoon.
109735	Seiont	..	Carnarvon, 1902.	Lytham 1901	S.	56 4	15 1	6 0	15	33	13	×Trustees of the Port of Carnarvon, The Harbour Office, Slate Quay, Carnarvon. *Alwynne Carter, same address.*
89430	‡‡Seistan	S.K.L.J	Hong Kong, 1917	Yoker, Dumbarton 1890	S.	305 0	40 0	19 8	1571	2455	193	Oriental Navigation Co., Lim., Prince's Bldg., 1, Des Voeux Rd. Central, Victoria, Hong Kong.
131914	Selama	..	Calcutta, 1914	Calcutta 1914	S.	150 0	25 5	8 8	168	291	43	India General Navigation & Railway Co., Lim., 4, Fairlie Place, Calcutta.
117893	Selangor	W.D.H.Q	Singapore, 1903.	Dundee 1903	S.	225 0	34 1	13 2	445	1019	147	Straits Steamship Co., Lim., Singapore.
146505	Selby	K.N.F.L	Hull, 1922	Aberdeen 1922	S.	228 1	34 2	13 8	541	1039	152	Wilsons & North Eastern Railway Shipping Co., Lim., Hull. *Thomas J. Finningley, Commercial Rd., Hull.*
76649	Selina	..	Shields, North, 1877.	North Shields 1877	W.	85 6	17 7	9 3	9	78	35 Pa.	×William P. Robson, 1354, Walker Rd., St. Anthony's, Newcastle-on-Tyne.
125519	Selina	..	Buckie, 1923	Yarmouth 1907	W.	85 6	19 4	9 8	35	98	25	×George Flett, 1, Seafield St., Findochty, Banff.
137599	Selina Salmon	..	Yarmouth, 1917.	Yarmouth 1917	W.	88 6	19 4	9 0	40	94	44	×John T. C. Salmon, 19, Anson Rd., Southtown, Gt. Yarmouth.
152859	Selkirk	..	Montreal, 1926	Lauzon Levis, Que. 1926	S.	250 2	42 8	14 7	1449	2384	124	Canada Steamship Lines, Lim., 9, Victoria Square, Montreal.
107095	Selkirk	..	Victoria, B.C., 1898	Victoria, B.C. 1898	W.	95 6	24 0	7 0	86	142	12	Frank Waterhouse & Co., of Canada, Lim., 626, Pender Street West, Vancouver, B.C.
113495	Sellasia	S.N.V.R	Leith, 1918	Port Glasgow 1901	S.	340 7	47 6	23 5	2263	3474	303	South Georgia Co., Lim., 31, Bernard St., Leith. *Theodore E. Salvesen, 29, Bernard St., Leith.*
148070	Selvistan	K.Q.T.B	Newcastle, 1924	Sunderland 1924	S.	390 0	53 5	28 6	3190	5136	363	Hindustan Steam Shipping Co., Lim., Exchange Bldgs., Newcastle-on-Tyne. *Francis W. C. Common, Brian E. Common and Lawrence A. Common, same address.*
133830	Semiramis	..	Toronto, 1925	Morris Heights, N.Y. 1903	W.	94 3	15 6	7 8	29	58	16	William G. Trethewey, 43, Victoria St., Toronto, Ontario.
148244	Semla	K.Q.M.S	Stanley, Falkland Islands, 1924.	Southbank-on-Tees. 1924	S.	110 4	23 1	13 1	76	217	85	[Edinburgh, South Georgia Co., Lim., 31, Bernard St., Leith. *Theodore E. Salvesen, 29, Bernard St., Leith.*

* Formerly the "Kingfisher." † Formerly the "Little England." ‡ Foreign name "Vierje Sleep 6." ‖ Formerly the "St. Denis."
** Formerly the "War Pansy." †† Formerly the "Nipissing." ‡‡ Formerly the "Innaminka."

Digitized by Google

133644	Semnos	..	Granton, 1924	Aberdeen	1914	S.	115 3	22 6	12 3	80	216	70	× William Carnie, 6, Pier Place, Newhaven, Edinburgh.
137537	Senator	J.N.W.B	Liverpool, 1917	Glasgow	1916	S.	352 9	47 7	26 9	2335	3670	367	Charente Steam Ship Co., Lim., Mersey Chambers, Liverpool. *Charles Blackburn, same address.*
126272	Senator Jansen	..	New Westminster, B.C., 1909.	New Westminster, B.C.	1909	W.	112 0	24 0	3 0	93	239	10 Pa.	Canadian Western Lumber Co., Lim., Fraser Mills, B.C.
142980	Seneff	..	St. John's, N.F.L., 1920	Fort William, Ont.	1918	S.	135 6	22 6	12 7	150	321	95	Eastern Seaboard Steamship Agencies, Lim., Montreal.
147403	Sentry	K.R.G.H	Manchester, 1924	Willington Quay-on-Tyne.	1924	S.	230 5	35 0	15 0	478	1014	193	Fisher Renwick Manchester-London Steamer, Lim., Cornbrook Rd., Manchester. *Sir George Renwick, Bart., Collingwood Bldgs., Newcastle-on-Tyne.*
113161	Serapion	J.L.M.K	Grimsby, 1906	Hull	1900	I.	113 6	21 0	11 2	77	195	55	Diamonds Steam Fishing Co. Lim., Fish Docks, Grimsby. *Henry G. Hopwood, same address.*
160186	Serb	..	Glasgow, 1927	Kirkintilloch	1927	S.	66 1	18 3	8 6	37	95	18	J. Hay & Sons, Lim., 58, Renfield St., Glasgow C.2. *John Hay, same address.*
140621	Serbino	K.B.G.J	Liverpool, 1919	Leith	1919	S.	342 4	46 0	24 8	2636	4080	186	Ellerman Lines, Lim., 12, Moorgate St., London, E.C. *Graham Smith, Tower Building, Liverpool.*
142315	Serbol	..	London, 1918	Dundee	1918	S.	319 8	41 5	23 1	1103	2669	269	× Secretary of the Admiralty, Whitehall London, S.W. 1.
81093	Serendib	S.G.W.J	Colombo, 1901	Singapore	1899	Cmp.	85 0	14 8	6 3	25	57	23	Bombay Steam Navigation Co., Lim., 120, Frere Rd., Bombay.
127291	Serenity	..	Banff, 1908	Buckpool	1908	W.	85 9	19 2	8 7	34	81	28	× George Mair, 32, Station St., Portknockie, Banffshire.
139313	Serfib	J.P.D.H	Auckland, 1924	Selby	1917	S.	112 3	21 5	11 5	82	210	71	Munro Bros., Lim., Auckland, N.Z.
127851	Seriema	H.Q.D.C	Grimsby, 1909	Beverley	1909	S.	135 0	22 7	11 6	115	279	80	Thomas Baskcomb, Lim., Fish Docks Rd., Grimsby. *Thomas W. Baskcomb, same address.*
134131	Sérieux	..	Quebec, 1913	St. Irenée, Que.	1913	W.	60 6	15 0	5 9	18	41	15	Donnacona Paper Co., Lim., 17, St. James St., Quebec.
99075	*Seriphos	R.L.F.P	Malta, 1917	Newcastle	1892	S.	325 9	40 2	19 1	2034	3185	274	His Majesty the King.
154586	Serpent	..	Ottawa, Ont., 1927	Toronto, Ont.	1927	S.	50 3	11 0	5 6	5	28	3	Canadian International Paper Co., 1155, Beaver Hall Sq., Montreal.
149591	†Serula	K.V.D.N	Liverpool, 1926	Stockholm	1918	S.	276 0	41 2	16 0	785	1600	270	British & Continental Steamship Co., Lim., 24, Chapel St., Liverpool. *Reginald C. Wilson, same address.*
138974	Sethon	..	Grimsby, 1916	Beverley	1916	S.	130 2	23 0	12 2	114	295	89	Standard Steam Fishing Co., Lim., Fish Docks, Grimsby. *Walter W. Butt, same address.*
105064	‡Seton Castle	..	Milford, 1924	Beverley, Hull	1895	I.	98 5	20 5	11 0	63	139	34	× Edward J. Hellings, The Docks, Milford Haven.
135125	‖Settler	H.W.M.G	Liverpool, 1920	South Shields	1912	S.	370 3	50 3	25 8	2687	4257	487	Charente Steam Ship Co., Lim., Mersey Chambers, Liverpool. *Charles Blackburn, same address.*
145748	Settsu	..	Cardiff, 1924	South Bank-on-Tees.	1924	S.	130 2	24 0	12 9	113	301	99	Neale & West, Lim., Wharf St., Cardiff. *Morley H. Neale, "Haldon," Clinton Rd., Penarth, and Joshua S. Neale, Skomer, Marine Parade, Penarth.*
153561	Setubal	..	Hong Kong, 1924	Canton, China	1923	W.	79 0	13 0	5 6	28	54	22	Abdul E. M. Rafeek, 28, French Concession, Shameen, Canton, China.
137713	Setweather	..	Ramsgate, 1919	Oulton Broad	1919	W.	87 4	20 0	10 0	41	97	34	× William J. Ballard, 71, Gladstone Rd., Broadstairs, Kent.
118683	**Seven	..	Grimsby, 1927	Rutherglen	1903	S.	83 0	18 0	8 3	28	77	18	× Charles A. Hardy, 181, Grimsby Rd., Cleethorpes, Lincs.
133534	††Seven Seas Trader	J.C.L.H	London, 1921	Blyth	1913	S.	331 1	47 5	23 2	2078	3332	298	Seven Seas Shipping Co., Lim., Aberdare House, Mount Stuart Sq., Cardiff. *Thomas H. Mordey, same address.*
123165	‡‡Seven Seas Transport	H.G.T.D	London, 1912	Thornaby-on-Tees	1916	S.	378 5	52 1	27 9	3155	5162	419	Seven Seas Shipping Co., Lim., Aberdare House, Mount Stuart Sq., Cardiff. *Thomas H. Mordey, same address.*
131417	Severn	..	Liverpool, 1912	Northwich	1891	I.	70 2	14 0	4 8	30	44	4	Richard Abel & Sons, Lim., 7/9, James St., Liverpool. *William Hopwood, same address.*
143220	Severn	K.B.J.S	London, 1919	Sunderland	1919	S.	400 0	52 4	28 5	3253	5246	517	Royal Mail Steam Packet Co., 18, Moorgate St., London, E.C.2. *Richard L. Daniel, Atlantic House, Moorgate, E.C.2*

* Foreign name "Rio." Formerly the "Branksome Tower." ** Formerly the "Flourish." † Foreign name "Holmia." †† Formerly the "Gilwen Manor" and "Ridley." ‡ Foreign name "West." Formerly the "Ontario." ‡‡ Formerly the "Picton." ‖ Formerly the "Saba."

Digitized by Google

Official No.	Name of Ship.	International Code Signal (if any).	Port and Year of Registry.	Where and When Built.	Material.	Dimensions. Length.	Breadth.	Depth of Hold.	Registered Tonnage. Net Tonnage.	Gross Tonnage.	Horse Power of Engines.	Owner, or Part Owner, and Manager (if recorded). × Signifies *Managing Owner*. Italics signify *Manager*.
						ft. 10ths	ft. 10ths	ft. 10ths				
146549	Sevilla	K.M.L.T	Stanley, Falkland Islands, 1922	Sunderland 1900	S.	397 0	52 2	28 0	4267	7022	436	South Georgia Co., Lim., 31, Bernard St., Leith.
148224	Seville	..	Fleetwood, 1926	Collingwood, Ont. 1919	S.	125 7	23 5	12 7	122	271	62	Boston Deep Sea Fishing & Ice Co., Lim., Fish Docks, Grimsby. *Basil A Parkes, "Wellvale," Warbreck Hill Rd., Blackpool.*
117663	Seymour	..	Sydney, N.S.W., 1904	Manning Rvr. NSW 1904	W.	87 8	20 4	4 8	42	75	12	National Portland Cement Lim., 314, Collins St., Melbourne, Victoria.
132076	Shabonee	J.D.H.G	Hong Kong, 1917	Sunderland 1913	S.	380 0	50 8	29 2	3230	5167	475	Standard Transportation Co., Lim., Hong Kong.
133443	Shackleton	J.C.L.S	Fleetwood, 1922	Selby 1913	S.	133 5	23 0	12 0	115	288	79	Lancashire Steam Fishing Co., Lim., 228, Dock St., Fleetwood. *Edward Towne, Englehurst, Cleveleys Park, Blackpool.*
140822	Shade	..	Grimsby, 1921	Oulton Broad 1919	W.	87 7	20 0	10 0	41	96	34	Grimsby Seine Fishing Co., Lim., Wharncliffe Rd., Fish Docks, Grimsby. *Samuel Franklin, Belmont, Bargate, Grimsby.*
91960	Shah	..	London, 1886	Blackwall 1873	I.	61 8	12 0	6 3	1	25	30	×George Dove, 26, Locksley St., London.
120860	Shahjehan	H.C.R.S	Liverpool, 1905	Whiteinch 1905	S.	296 0	40 5	22 2	1403	2261	278	Asiatic Steam Navigation Co., Lim., 45, St. Mary Axe, London, E.C.3. *Alfred G. Turner, same address.*
128929	*Shahristan	K.J.N.D	Swansea, 1921	West Hartlepool 1911	S.	373 0	50 0	27 4	2844	4552	616	Shahristan Steamship Co., Lim., 27, Leadenhall St., London, E.C.3. *Arthur Reiner, 122, Leadenhall St., E.C.3.*
149747	Shakespear	K.V.M.D	London, 1926	Port Glasgow 1926	S.	407 0	53 5	26 7	3154	5029	531	Shakespear Shipping Co., Lim., 16, St. Helens Place, London, E.C.3. *Sir Ernest W. Glover, Bart., same address.*
139325	Shama	..	Hull, 1918	Goole 1918	S.	110 2	21 6	12 0	72	191	55	Kelsall Bros. & Beeching, Lim., St. Andrew's Dock, Hull. *John Slater, 7, East India Avenue, London, E.C.3.*
64432	Shamroc	..	Sydney, N.S.W., 1873	Sydney, N.S.W. 1873	W.	37 2	7 4	3 0	4	6	6	Herbert S. Berge, Balmain, Sydney, N.S.W.
108856	Shamrock	..	Douglas, 1898	Queensferry, Flint 1897	S.	59 0	18 0	6 0	21	52	20	Douglas Steam Ferries Co., Lim., Westminster Bank Chambers, Douglas, I.O.M. *Richard Cain, St. Helena, Spring Valley, Douglas, I.O.M.*
123121	Shamrock	..	Dublin, 1906	Dublin 1905	S.	148 5	31 1	11 8	230	468	69	Corporation of the City of Dublin, City Hall, Dublin. *Henry Campbell, same address.*
110758	Shamrock	R.L.S.J	Hull, 1899	Hull 1899	I.	110 2	21 1	11 2	73	184	50	× James A. Duncan and × Ernest H. Duncan, 17, Gt. Charlotte St., Liverpool.
116545	Shamrock	..	Kingston, Ont., 1903	Kingston, Ont. 1903	W.	31 8	7 1	3 0	3	4	4	Robert Johnston, Port Sandfield, Muskoka, Ontario.
60434	Shamrock	..	Liverpool, 1877	Kelvindock, Lnrk. 1869	I.	65 0	16 5	7 1	20	50	20	Kelly's Barges, Lim., 18, Goree Piazzas, Liverpool. *Arthur E. Kelly, same address.*
115345	Shamrock	..	Liverpool, 1902	Northwich 1889	W.	90 8	20 8	10 1	95	147	28	Brunner, Mond & Co., Lim., Northwich. *Alex. Grossart, 28, Exchange St. East, Liverpool.*
95193	Shamrock	L.R.V.F	Liverpool, 1912	Chepstow 1890	S.	85 0	17 6	9 5	4	84	50	× John Davies, Dowlais Arcade, Mount Stuart Square, Cardiff.
113152	Shamrock	..	Newcastle, N.S.W., 1907.	Stockton, N.S.W. 1907	W.	58 4	17 2	5 3	18	26	12	Newcastle Ferries Co., Lim., Newcastle, N.S.W.
107497	Shamrock	..	Quebec, 1899	Quebec 1898	W.	117 3	25 0	9 7	161	237	61	Minister of Marine and Fisheries for the Dominion of Canada, Ottawa, Ontario.
121846	Shamrock	..	Toronto, Ont., 1906	Kingston, Ont. 1903	W.	34 0	7 4	3 0	4	6	1	Robert H. Johnston, Port Carling, Ontario.
122353	Shamrock II.	..	Kingston, Ont., 1907	Kingston, Ont. 1907	W.	45 4	9 2	3 9	6	10	5	Robert Johnston, Port Carling, Ontario.

*Formerly the "Ninive."

Digitized by Google

137694	Shan Tung	T.H.K.R	London, 1916	Hong Kong	1915	S.	310	2	41	1	22	1	1568	2549	161	China Navigation Co., Lim., 8, Billiter Square, London. *John Swire, same address.*
143369	Shandon	K.C.D.R	London, 1919	West Hartlepool.	1919	S.	331	1	46	8	23	1	1847	3069	368	W. J. Tatem, Lim., Cambrian Buildings, Cardiff. *Rt. Hon. Baron Glanely of St. Fagans, same address.*
129378	Shandwick	..	Aberdeen, 1912	Aberdeen	1912	S.	105	5	21	2	11	6	65	166	67	×Thomas Davidson, Commercial Rd., Aberdeen.
147994	Shanklin	K.R.J.P	Portsmouth, 1924	Woolston, Southampton.	1924	S.	190	0	26	1	8	7	177	412	187Pa.	Southern Railway Co., Waterloo Station, Lambeth, London, S.E. [ton.
																George R. Newcombe, Dock House, Southamp-
126269	Shanly	..	Kingston, Ont., 1913.	Parry Sound, Ont.	1908	W.	53	5	14	5	6	2	19	50	5	John F. Sowards, Kingston, Ontario.
128865	Shannon	..	Dublin, 1910	Preston	1883	I.	90	8	16	3	5	7	38	56	6	×Humphrey E. Turkington, Kinnego, Lurgan, Co. Armagh.
108399	Shansi	Q.G.H.M	London, 1898	Greenock	1898	S.	275	4	38	2	21	4	1228	1984	250	China Navigation Co., Lim., 8, Billiter Sq., London. *John Swire, same address.*
145107	Sharebourne	..	London, 1920	Dartmouth	1915	S.	48	1	12	0	6	0	8	26	*70	Port of London Authority, Trinity Square, London, E.C. 3. *David J. Owen, same address.*
98294	Shark	K.N.P.D	Cork, 1926	Grimsby	1891	I.	103	0	20	7	10	7	62	163	45	×Samuel Palmer, Ringaskiddy, Cork.
97307	Sharp Shooter.	..	St. John's, N.F.L., 1890	Brigus, N.F.L.	1889	W.	78	8	14	8	7	0	47	69	25	Augustus W. Harvey, St. John's, N.F.L.
128691	Shasi	..	London, 1917	Hong Kong	1910	S.	235	0	41	1	10	0	790	1327	54	China Navigation Co., Lim., 8, Billiter Square, London.
89913	Shastri	J.H.V.W	Bombay, 1896	Grangemouth	1884	I.	157	5	26	1	8	9	98	261	57	Bombay Steam Navigation Co., Lim., Frere Road, Bombay.
150899	Shawnigan	..	Victoria, B.C., 1924	Shawnigan Lake, B.C.	1923	W.	37	4	9	5	4	2	4	8	1	Shawnigan Lake Lumber Co., Lim., 2000, Government St., Victoria, B.C.
133510	Sheaf Arrow	H.W.M.B	Newcastle, 1912	Blyth	1912	S.	278	9	40	3	22	6	1183	2115	330	Sheaf Steam Shipping Co., Lim., 10, Sandhill, Newcastle-on-Tyne. *William A. Souter, same address.*
148069	Sheaf Brook	K.Q.S.B	Newcastle, 1924	Burntisland	1924	S.	285	0	40	3	23	0	1344	2179	193	Sheaf Steam Shipping Co., Lim., Akenside House, Newcastle-on-Tyne. *William A. Souter, same address.*
148097	Sheaf Crest	K.R.N.S	Newcastle, 1924	Blyth	1924	S.	320	2	42	9	24	3	1617	2730	305	Sheaf Steam Shipping Co., Lim., Akenside House, Newcastle-on-Tyne. *William A. Souter, same address.*
120484	†Sheaf Dart	H.B.S.N	Newcastle, 1917	West Hartlepool.	1905	S.	331	0	47	5	20	1	1775	2830	254	Sheaf Steam Shipping Co., Lim., Akenside House, Newcastle-on-Tyne. *William A. Souter, same address.*
148042	Sheaf Field	K.P.R.B	Newcastle, 1923	Blyth	1923	S.	320	3	42	9	24	3	1682	2719	323	Sheaf Steam Shipping Co., Lim., Akenside House, Newcastle-on-Tyne *William A. Souter, same address.*
145456	Sheaf Garth	K.J.S.T	Newcastle, 1921	Blyth	1921	S.	260	5	38	7	22	3	1077	1927	242	Sheaf Steam Shipping Co., Lim., Akenside House, Newcastle-on-Tyne. *William A. Souter, same address.*
142706	‡Sheaf Lance	J.V.N.M	Newcastle, 1918	Blyth	1918	S.	331	3	46	7	23	2	1866	3112	430	Sheaf Steam Shipping Co., Lim., Akenside House, Akenside Hill, Newcastle-on-Tyne. *William A. Souter, same address.*
137072	‖Sheaf Mead	J.L.T.K	Newcastle, 1919	West Hartlepool	1915	S.	380	2	53	5	24	0	2689	4273	421	Sheaf Steam Shipping Co., Lim., Akenside House, Akenside Hill, Newcastle-on-Tyne. *William A. Souter, same address.*
133145	**Sheaf Mount	J.C.T.W	Newcastle, 1919	Sunderland	1913	S.	420	0	54	1	26	3	3207	5123	577	Sheaf Steam Shipping Co., Lim., Akenside House, Newcastle-on-Tyne. *William A. Souter, same address.*
142825	Sheaf Spear	J.W.F.D	Newcastle, 1919	Sunderland	1919	S.	331	3	46	8	23	2	1913	3050	430	Sheaf Steam Shipping Co., Lim., Akenside House, Newcastle-on-Tyne. *William A. Souter, same address.*
148115	Sheaf Water	K.S.C.N	Newcastle, 1925	Blyth	1924	S.	320	2	42	9	24	3	1617	2730	323	Sheaf Steam Shipping Co., Lim., Akenside House, Newcastle-on-Tyne. *William A. Souter, same address.*
115688	Sheelah	T.K.M.B	Southampton, 1914	Clydebank	1902	S.	202	0	27	0	13	5	209	466	77	Admiral Earl Beatty, G.C.B., O.M., G.C.V.O. D.S.O., Hanover Lodge, Hanover Gate, Regent's Park, London, N.W.
148571	Sheen	..	London, 1925	Oulton Broad	1925	S.	64	0	14	9	7	6	8	48	43	×Robert M. Tough, 53, Upper Ground St., Blackfriars, London, E.C.1.

* I.H.P. † Formerly the "Leander." ‡ Formerly the "War Haven." ‖ Formerly the "Hawsker." ** Formerly the "Gifford."

Digitized by Google

Official No.	Name of Ship.	International Code Signal (if any).	Port and Year of Registry.	Where and When Built.	Material.	Dimensions. Length.	Breadth.	Depth of Hold.	Registered Tonnage. Net Tonnage.	Gross Tonnage.	Horse Power of Engines.	Owner, or Part Owner, and Manager (if recorded). × Signifies *Managing Owner*. Italics signify *Manager*.
						ft. 10ths	ft. 10ths	ft. 10ths				
125842	Sheila	..	Banff, 1907	Leith 1907	W.	84 4	18 3	8 8	27	83	31	John Farquhar, 61, High St., Buckie, Banffshire. *George Ellis, Thomson Brown, Lim., Cluny Harbour, Buckie.*
98485	*Sheila	N.B.S.H	Cowes, 1893	Cowes 1893	Cmp.	70 3	13 0	8 3	33	49	15	James W. Huxley, The Lion Brewery, Guildford Surrey.
114220	Sheila	H.B.D.M	Cowes, 1904	Cowes 1904	S.	80 0	15 2	9 5	37	71	20	Robert S. Allan, Hafton, Hunter's Quay, Argyllshire, N.B.
121984	†Sheiling	K.P.L.W	Fowey, 1913	Falmouth 1906	W.	62 3	12 1	7 9	13	31	16	James A. L. Smith, 11, Haymarket, London, S.W.1.
132128	Sheldon	..	Grimsby, 1912	Beverley 1912	S.	130 1	22 2	12 2	144	288	89	Standard Steam Fishing Co., Lim., Fish Docks, Grimsby. *Walter W. Butt, same address.*
130060	‡Sheldrake	K.H.J.Q	London, 1922	Lowestoft 1920	S.	157 5	25 0	10 9	195	462	65	General Steam Nav. Co., Lim., 15, Trinity Sq., London, E.C.3. *Willoughby K. John, same address.*
146194	Shell-Mex 4	K.L.D.T	London, 1921	Queensferry 1921	S.	140 5	27 6	10 9	227	423	58	Anglo-Mexican Petroleum Co., Lim., 16, Finsbury Circus, London, E.C. *Harry Tucker, same address.*
145296	Shell-Mex 5	K.J.H.B	London, 1921	Queensferry, Chester. 1921	S.	140 5	27 6	10 9	227	423	58	Anglo-Mexican Petroleum Co., Lim., 16, Finsbury Circus, London, E.C. *Harry Tucker, same address.*
145191	‖Shelley	K.H.W.V	London, 1921	Geestemünde 1911	S.	399 7	52 8	23 3	2733	4476	**2500	Shakespear Shipping Co., Lim., 16, St. Helen's, Place, London, E.C. 2. *Sir Ernest W. Glover, Bart., same address.*
107004	Shellie	J.Q.H.R	Fleetwood, 1922	Dublin 1905	S.	145 0	24 1	10 4	130	339	80	W. R. Davies & Co., Lim., Royal Liver Bldgs. Liverpool. *William R. Davies, same address.*
133604	Shelomi	..	Aberdeen, 1912	Aberdeen 1912	S.	106 3	21 1	11 6	68	175	66	×Thomas Davidson, Commercial Rd., Aberdeen.
148453	Shelton Weed	..	Hull, 1925	Hull 1925	S.	253 0	43 2	17 8	1123	1745	188	Eastern Steamship Co., Lim., Port Colborne, Ont. *John Boland, Prudential Buildings, Buffalo, N.Y.*
109594	††Shemara	H.F.T.B	Portsmouth, 1906	Leith 1899	S.	188 5	26 1	15 1	245	477	120	Earl Fitz William, 4, Grosvenor Square, London.
104853	Shengking	N.S.F.H	London, 1895	Yoker 1895	S.	260 0	38 2	17 5	1034	1650	290	China Navigation Co., Lim., 8, Billiter Sq., London. *John Swire, same address.*
125346	Shepherd Boy	..	Fraserburgh, 1913	Sandhaven 1913	W.	86 6	19 5	8 8	34	81	35	× Charles Tait, Hazel Cottage, Cairnbulg, Aberdeenshire.
125365	Shepherd Lad.	..	Fraserburgh, 1925	Selby 1925	S.	87 2	18 6	9 1	45	100	43	× Alexander Tait, 14, Gratton Place, Fraserburgh.
150592	‡‡Shepody	..	Vancouver, B.C., 192	Lund, B.C. 1921	W.	61 5	16 4	8 2	3	64	13	Edmund Kinnie, 2315, 2nd Avenue West-Vancouver, B.C.
144580	Shepperton	..	London, 1920	Southampton 1896	S.	71 8	14 2	5 2	33	49	**75	×Robert N. Tough, 66, Upper Ground St., Blackfriars, London, S.E. 1.
77104	Sherard Osborn	R.S.C.N	Cape Town, 1927	Cartsdyke 1878	I.	274 7	32 1	21 0	766	1481	200	Fish Products, Lim., 30, Riebeek St., Cape Town.
125043	Sheraton	..	Grimsby, 1907	Beverley 1907	S.	130 0	22 2	12 2	120	283	94	Standard Steam Fishing Co., Lim., Grimsby. *Walter W. Butt, Fish Docks, Grimsby.*
150823	‖‖Sherbrooke	..	Montreal, 1922	Three Rivers, Que. 1922	S.	250 7	43 2	18 0	1225	2052	151	Canada Steamship Lines, Lim., 9, Victoria Sq., Montreal.
144447	Sherburn	K.F.D.J	London, 1920	Hook, Goole 1920	S.	240 2	36 1	19 1	833	1517	173	Aldershot Steamship Co., Lim., 136, Fenchurch St., London, E.C. *Albert Enriquez, same address.*
140554	Sheridan	J.S.B.V	Liverpool, 1917	Dumbarton 1917	S.	385 6	52 2	27 2	2876	4665	405	Liverpool, Brazil & River Plate Steam Navigation Co., Lim., Royal Liver Building, Liverpool. *Alfred Woods, same address.*

* Formerly the "Mona." ** I.H.P. † Formerly the "Twinkle." †† Colonial name "Victoria." ‡ Formerly the "Glanmor." ‡‡ Formerly the "Nilghi" ‖ Formerly the "Altmark." ‖‖ Formerly the "Edward L. Strong."

Digitized by Google

145409	Sheringham	K.N.V.C	Harwich, 1926	Hull	1926	S.	256	0	36	1	16	3	429	1088	380	London and North Eastern Railway Co., Marylebone Station, London *Robert Davis, Parkeston Quay.*
145557	*Shetland	K.L.D.M	Leith, 1921	Leith	1921	S.	260	2	40	2	20	3	1114	1846	146	Leith Hull & Hamburg Steam Packet Co., Lim., 16, Bernard St., Leith. *James Currie, same address.*
129487	Shieldhall	..	Glasgow, 1910	Dalmuir	1910	S.	260	8	42	1	15	0	747	1375	165	Glasgow Corporation, City Chambers, Glasgow. *William S. Tennant, 3, Dundas St., Glasgow.*
121319	Shieldhill	..	Glasgow, 1906	Port Glasgow	1906	S.	191	7	39	1	12	2	322	787	146	Trustees of the Clyde Navigation, 16, Robertson St., Glasgow. *James Macfarlane, same address.*
146634	Shifter	..	London, 1922	Hull	1910	S.	110	0	24	1	11	4	77	218	66	× Robert Gardner, Custom House Buildings, St. George's Quay, Lancaster.
137007	Shikari	..	Grimsby, 1914	South Bank, Middlesbrough.	1914	S.	117	5	22	0	11	9	86	221	78	Staple's Steam Fishing Co., Lim., Fish Docks, Grimsby. *Ernest Sleight, Fish Dock Rd., Grimsby.*
148259	Shila	K.T.W.F	Stanley, 1926 Falkland Is.	South Bank-on Tees.	1926	S.	105	0	22	1	12	3	68	189	82	South Georgia Co., Lim., 31, Bernard St., Leith. *Theodore E. Salvesen, 29, Bernard St., Leith.*
145499	Shildon	K.M.V.Q	Newcastle, 1922.	Blyth	1922	S.	285	3	42	0	17	8	1215	2159	274	Tyneside Line Lim., Milburn House., Newcastle-on-Tyne. *James E. Tully, same address.*
145291	Shimmer	..	London, 1921	Oulton Broad	1918	S.	86	9	20	0	10	0	34	97	34	× Walter Garratt, St. Aubyns, Lambert Rd., Grimsby.
130036	Shipmates	..	Lowestoft, 1911	Yarmouth	1911	S.	84	5	18	3	8	8	37	82	32	× Henry Utting, 188, Denmark Rd., Lowestoft.
148742	Shirak	K.T.V.M	London, 1926	Walker-on-Tyne	1926	S.	412	0	53	4	31	6	3675	6023	532	Baltic Trading Co. Lim., 3 and 4, Lime St. Square, London, E.C.3. *John P. Coward, same address.*
148687	Shirala	K.T.G.L	London, 1925	Hebburn-on-Tyne	1925	S.	437	2	57	8	33	5	4872	7841	810	British India Steam Navigation Co., Lim., 122, Leadenhall St., London. *Rt. Hon. Viscount Inchcape, G.C.S.I., G.C.M.G., K.C.I.E., same address.*
116225	Shirley	..	Sorel, Que., 1924	Bic, P.Q.	1903	W.	54	6	15	0	5	9	25	37	11	Minister of Railways & Canals, Ottawa, Ont.
148440	Shirley G. Taylor.	..	Hull, 1925	Hull	1925	S.	253	0	43	2	17	8	1124	1746	88	Eastern Steamship Co., Lim., Port Colborne, Ont. *John Boland, Prudential Buildings, Buffalo, New York.*
148714	Shirvan	K.T.N.R	London, 1925	Walker-on-Tyne	1925	S.	411	8	53	4	31	6	3671	6017	552	Baltic Trading Co., Lim., 3 and 4, Lime Street Square, London, E.C.3. *John P. Coward, same address.*
127994	Shonga	H.P.Q.V	Liverpool, 1909	West Hartlepool.	1909	S.	340	1	46	0	23	0	1911	3044	336	African Steam Ship Co., 17/18, Billiter St. London, E.C. *Edwin Bicker-Caarten, same address.*
136054	Shoreham	J.H.R.L	Liverpool, 1922	Dublin	1914	S.	200	2	30	6	11	7	340	805	103	John S. Monks, Lim., 3, Rumford St., Liverpool. *John S. Monks, same address.*
112429	†Shrewsbury	S.D.L.R	Newcastle, 1918.	West Hartlepool.	1900	S.	337	0	47	0	24	6	2273	3544	300	Alexander Shipping Co., Lim., 4, St. Mary Axe, London, E.C. *Charles E. Alexander, same address.*
114129	Shrimp	..	Singapore, 1909.	Paisley	1902	S.	152	0	32	1	10	3	138	355	60	Singapore Harbour Board, Tanjong Pagar, Singapore.
147724	Shu Kwang	K.R.J.G	Shanghai, 1927	Scotstoun, Glasgow.	1924	S.	198	7	32	9	8	9	285	732	832	Asiatic Petroleum Co. (North China), Lim., St. Helen's Court, London, E.C.3. *Andrew Agnew, same address.*
137529	Shuja	J.N.Q.M	Bombay, 1917	Scotstoun	1916	S.	399	8	53	0	35	5	3112	4932	603	Bombay & Persia Steam Navigation Co., Lim., 40, Church Gate St., Bombay. *John S. W. Milne, 46, Church Gate St., Bombay.*
153556	Shun Lee	..	Hong Kong, 1924	Hong Kong	1924	W.	84	0	16	1	8	0	45	67	22	Kwok L. Pan, 33, Connaught Rd., Central, Victoria, Hong Kong.
139705	Shun On	..	Shanghai, 1916	Shanghai	1916	W.	86	0	15	0	4	5	85	112	28 Pa.	Low Chin Hock, Shanghai, China.
139755	Shun Wo	..	Shanghai, 1917	Shanghai	1917	S.	125	0	22	1	7	1	27	220	23	Indo-China Steam Navigation Co., Lim., Hong Kong.
139706	Shun Yick	..	Shanghai, 1916	Shanghai	1916	W.	86	0	15	0	4	5	85	112	28 Pa.	Low Chin Hock, Shanghai, China.
137802	Shuna	J.L.S.K	Glasgow, 1915	Sunderland	1915	S.	250	0	37	3	17	2	953	1556	165	Scandinavian Shipping Co., Lim., 165, St. Vincent St., Glasgow. *Lawrence Glen, same address.*
120480	Shuntien	H.B.Q.N	London, 1904	Greenock	1904	S.	267	0	40	1	17	1	1081	1758	325	China Navigation Co., Lim., 8, Billiter Sq., London. *John Swire, same address.*

* Formerly the "Kara."

† Formerly the "Sheaf Brook" and "Coniston."

Digitized by Google

Official No.	Name of Ship.	International Code Signal (if any).	Port and Year of Registry.	Where and When Built.	Material.	Dimensions. Length.	Breadth.	Depth of Hold.	Registered Tonnage. Net Tonnage.	Gross Tonnage.	Horse Power of Engines.	Owner, or Part Owner, and Manager (if recorded). × Signifies *Managing Owner*. Italics signify *Manager*.
						ft. 10ths.	ft. 10ths.	ft. 10ths.				
126330	*Shuswap .	..	Vancouver, B.C., 1909	Astoria, U.S.A. . 1888	W.	46 5	13 3	5 0	22	33	8	Robert Chamberlain, 2321, Columbia St., Vancouver, B.C.
142199	Shutung . .	..	London, 1924 . .	Southampton . 1909	S.	115 0	15 0	5 6	30	136	550	China Navigation Co., Lim., 8, Billiter Sq., London, E.C. *John Swire, same address.*
119088	Shwebo . .	..	Glasgow, 1904 . .	Dumbarton . . 1903	S.	82 9	19 1	5 7	26	58	6	Irrawaddy Flotilla Co., Lim., 153, St. Vincent St., Glasgow. *Robert Galloway, same address.*
129306	Shwedagon .	H.W.L.V	Rangoon, 1912 . .	Low Walker-on-Tyne. 1912	S.	300 4	44 1	31 3	1999	3391	196	Indo Burma Petroleum Co., Lim., Rangoon.
137838	Shwelan . .	..	Glasgow, 1917 . .	Dumbarton . . 1917	S.	232 0	30 0	7 8	327	438	54 Pa.	Irrawaddy Flotilla Co., Lim., 153, St. Vincent St., Glasgow. *Robert Galloway, same address.*
146320	Shwemyo .	..	Glasgow, 1922 . .	Dumbarton . . 1922	S.	233 4	30 1	7 8	350	460	75	Irrawaddy Flotilla Co., Lim., 153, St. Vincent St., Glasgow.
119099	Siam . .	..	Glasgow, 1904 . .	Dumbarton . . 1903	S.	328 5	46 1	10 7	831	1319	203 Pa.	Irrawaddy Flotilla Co., Lim., 153, St. Vincent St., Glasgow. *Robert Galloway, same address.*
120142	Siangtan . .	..	London, 1917 . .	Shanghai . 1905	S.	220 0	40 0	9 5	729	1195	54	China Navigation Co., Lim. 8, Billiter Square, London, E.C. 3. *John Swire, same address.*
153996	Siangwo . .	T.H.W.P	Hong Kong, 1926 .	Hong Kong . . 1926	S.	275 0	46 1	10 4	1515	2595	150	Indo-China Steam Navigation Co. Lim., 14-18, Pedder St., Victoria, Hong Kong.
135729	†Siberian Prince	J.K.V.N	Newcastle, 1917. .	Port Glasgow . 1915	S.	423 5	56 0	28 7	3582	5604	556	Prince Line, Lim., 56, Leadenhall St., London, E.C. 3. *Norman Stockdale, same address*
134276	Sicamous .	..	Victoria, B.C., 1914 .	Okanagan Landing, B.C. 1914	S.	200 5	40 0	8 0	994	1787	101 Pa.	Canadian Pacific Railway Co., Montreal,
145963	‡Sicilian Prince	K.M.P.B	London, 1924 . .	Haverton Hill-on-Tees. 1922	S.	363 3	52 1	22 0	1803	3489	359	Rio Cape Line Lim., 56, Leadenhall St, London, E.C.3. *Norman Stockdale, same address.*
135549	Sicily . .	J.D.W.G	Liverpool, 1914 . .	Stockton-on-Tees 1914	S.	380 5	48 0	22 4	2146	3457	413	David MacIver & Co., Lim., 31, James St., Liverpool. *Peter H. Roscoe, same address.*
123575	Sicyon . .	..	Grimsby, 1906 . .	Beverley . . 1906	S.	130 0	22 2	12 2	120	283	92	Standard Steam Fishing Co., Lim., Grimsby. *Walter W. Butt, Fish Docks, Grimsby.*
117725	Sidmouth .	..	Milford, 1919 . .	North Shields . 1906	S.	120 8	21 6	11 3	105	220	54	×Herbert G. Bricknell, 14, Priory Rd., Milford Haven.
148724	Sidonian . .	..	London, 1926 . .	Paisley . . 1900	S.	100 0	22 1	10 2	8	181	46	Cox & Danks Lim., 168, Regent St., London, W.1. *Ernest F. Cox, same address.*
114362	Sien Fung .	..	Shanghai, 1904 . .	Shanghai . . 1900	W.	45 0	8 9	4 3	3	15	11	Henry Keswick, Shanghai.
92391	Siesta . .	..	Deseronto, Ont., 1906	{ Kingston, Ont. . 1888 { Rebuilt . . 1906	W.	51 0	8 1	3 8	7	9	1	Clark Sensabaugh, Lion's Head, Ontario.
107068	Siesta . .	..	Sault Ste Marie, 1906.	Bristol, Rhode Island, U.S.A. 1882	W.	98 6	17 0	9 0	67	99	15	Harold I. Hellmuth, 79, Woodlawn Avenue, Toronto, Ont.
92737	Siesta . .	..	Toronto, Ont., 1889 .	Toronto, Ont. . 1888	W.	31 4	7 2	3 3	2	3	6	Henry Whitehead, Gravenhurst, Muskoka, Ontario.
148260	Signa . .	K.T.W.G	Stanley, 1926 Falkland Is.	South Bank-on-Tees 1926	S.	105 0	22 1	12 3	68	189	82	South Georgia Co. Lim., 31, Bernard St., Leith, *Theodore E. Salvesen, 29, Bernard St., Leith.*
135584	Sikh . . .	J.F.Q.N	Liverpool, 1914 . .	Port Glasgow . 1914	S.	404 8	52 2	27 4	3288	5150	479	Asiatic Steam Navigation Co., Lim., 45, St. Mary Axe, London, E.C. 3. *Alfred G. Turner, same address.*
153521	Siking . .	..	Hong Kong, 1924 .	Canton . . . 1916	W.	78 6	13 3	6 0	35	51	17	Hong Kong & South China Launch Co., Lim., 4a, Des Voeux Rd., Central, Victoria, Hong Kong.

* Foreign name "Volga."

† Formerly the "Baron Lovat."

‡ Formerly the "Castilian Prince" and "Alleghany."

Digitized by Google

118918	Silanion	..	Grimsby, 1903	Hull	1903	S.	115	0	21	5	11	1	78	199	59	Standard Steam Fishing Co., Lim., Great Grimsby. *Walter W. Butt, Fish Docks, Grimsby.*
143789	Silarus	K.C.V.H	London, 1919	Glasgow	1919	S	400	0	52	2	28	5	3237	5101	517	Royal Mail Steam Packet Co., 18, Moorgate St., London, E.C. 2. *Richard L. Daniel, Atlantic House, Moorgate, E.C. 2.*
132687	Silesia	H.V.K.C	Durban, Natal, 1926	Middlesbrough	1912	S.	110	7	20	8	12	0	64	175	73	Premier Whaling Co., Lim., Johannesburg, Transvaal. *Frederick W. Steed, c/o Premier Whaling Co., Lim., P. O. Jacobs, Durban, Natal.*
134758	Silicia	..	Grimsby, 1913	Beverley	1912	S.	120	0	22	6	12	0	99	250	62	Great Grimsby & East Coast Steam Fishing Co. Lim., Fish Docks, Grimsby. *Walter W. Butt, "Fernlea," Welholme Rd., Grimsby.*
145485	Silksworth	K.L.W.B	Newcastle-on-Tyne, 1922	Stockton-on-Tees.	1921	S.	415	2	53	3	25	6	2961	4921	587	Dalgliesh Shipping Co., Lim., Watergate Bldgs., Sandhill, Newcastle. *Robert S. Dalgliesh, same address.*
133512	*Siltonhall	H.W.M.V	West Hartlepool, 1924	Stockton-on-Tees	1912	S.	415	0	55	0	30	6	4495	6055	447	West Hartlepool Steam Nav. Co., Lim., 12, Victoria Terrace, West Hartlepool. *Julius E. Guthe, same address.*
121614	Siluria	J.M.V.G	Grimsby, 1915	Goole	1907	S.	116	8	21	6	12	1	81	207	60	×George F. Sleight, Weelsby Hall, Great Grimsby.
133369	Silurus	..	Bombay, 1921	Renfrew.	1915	S.	266	7	46	2	19	6	1290	1925	160	Trustees of the Port of Bombay, Ballard Rd., Bombay.
145569	Silva	K.Q.B.P	Leith, 1924	South Bank	1924	S.	110	4	23	1	13	2	78	221	85	South Georgia Co., Lim., 31, Bernard St., Leith. *Theodore E. Salvesen, 29, Bernard St., Leith.*
114186	Silver City	J.G.C.N	St. John's N.F.L.1927	Ardrossan	1901	S.	134	8	23	1	10	0	125	313	55	William A. Munn, St. John's, N.F.L.
57622	Silver Crown	..	Hobart, Tas., 1912	Hobart	1889	W.	84	0	17	3	6	6	26	49	16	s.s. Reemere Pty., Lim., Hobart, Tas.
145817	Silver Dawn	.	Lowestoft 1925	Lowestoft	1925	W.	87	4	19	6	9	8	43	95	34	×Arthur G. Catchpole, Waterloo House, Kessingland, Suffolk.
130034	Silver Herring	..	Lowestoft, 1911	Lowestoft	1911	W.	84	0	19	5	9	6	36	86	32	×James Colby, 61, St. George's Rd., South Lowestoft.
124427	Silver King	..	Lowestoft, 1907	Oulton Broad, Lowestoft.	1907	W.	84	0	18	6	8	8	34	81	28	×William H. Peek, 12, John St., South Lowestoft.
132967	Silver Line	..	Lowestoft, 1912	Selby	1912	S.	84	5	18	6	8	9	42	92	33	×William J. Watkinson, 58, Queen St., Filey, Yorks.
127337	Silver Pearl	..	Banff, 1911	Banff	1911	W.	81	4	18	4	8	7	30	71	26	×George Mair, 8, Coldhome St., Banff.
135760	Silver Prince	..	Lowestoft, 1913	Lowestoft	1913	W.	89	6	20	3	10	7	37	108	25	×Edmund T. Capps, 102, St. Margaret's Rd., Lowestoft, Suffolk.
119246	Silver Queen	..	Hobart, Tas., 1906	Hobart, Tas.	1906	W.	48	9	9	3	4	4	8	12	28	×John Paterson, Hobart, Tasmania.
127391	†Silver Sky	..	Lerwick, 1920	Sandhaven	1919	W.	87	1	19	7	10	0	40	96	42	Grimsby Seine Fishing Co., Lim., Wharncliffe Rd., Fish Docks, Gt. Grimsby. *Samuel Franklin, Belmont House, Bargate, Gt. Grimsby.*
125523	Silver Spray	..	Yarmouth, 1907	Lowestoft	1907	W.	74	4	17	7	8	1	30	61	20	×Ernest A. Mitchell, 89, Lower Cliff Rd., Gorleston, Norfolk.
149734	Silverbrook	..	London, 1926	Chester, U.S.A.	1919	S.	400	8	54	3	30	0	3854	6135	‡638	Victoria Oil & Refining Co. Lim., 61, Belsize Avenue, London, N.W.3. *Irving H. Wheatcroft, same address.*
125877	Silverdale	..	Lowestoft, 1907	Lowestoft	1907	W.	74	4	17	8	8	1	32	62	20	×Clifford A. Gouldby, 2, Ipswich Villas, Battery Green Road, Lowestoft.
137436	Silverfield	J.L.C.V	Liverpool, 1915	Lytham	1915	S.	142	5	26	0	11	5	161	426	88	Zillah Shipping & Carrying Co., Lim., 7, Chapel St., Liverpool. *Robert J. Wakefield, same address.*
141837	‖Silvergray	T.P.S.M	London, 1922	Duluth, U.S.A.	1920	S.	251	0	43	7	22	2	1318	2412	141	India Rubber, Gutta Percha & Telegraph Works Co., Lim., 106, Cannon St., London, E.C. 4. *Christian H. Gray, same address.*
126410	Silverland	..	Ottawa, Ont., 1909	Haileybury, Ont.	1909	W.	85	4	17	0	6	7	53	92	14	John Cunningham, Kipawa, Que.
144412	**Silverlight	K.L.W.G	London, 1920	Sunderland	1904	S.	275	1	40	1	18	1	1154	1885	195	Shamrock Shipping Co., Lim., Larne Harbour, Antrim, Ireland. *William Lawson, same address & Abram R. Watson, 24, Connaught Rd., Cardiff.*
112907	††Silverna	..	Grimsby, 1922	Ianstown, Buckie	1900	W.	87	2	19	3	10	1	38	89	30	Frank A. Peterson, 9, David St., Grimsby. *Peter M. Peterson, Carisbrook, Hull Rd., Hessle, Yorks.*

* Formerly the "Nurtureton." † Formerly the "Girl Joey." ‡ Turbines. ‖ Formerly the "Julius Kessler." ** Foreign name "Engineer Avdakoff."
†† Formerly the "White Rose."

Digitized by Google

Official No.	Name of Ship.	International Code Signal (if any).	Port and Year of Registry.	Where and When Built.	Material.	Dimensions. Length.	Breadth.	Depth of Hold.	Registered Tonnage. Net Tonnage.	Gross Tonnage.	Horse Power of Engines.	Owner, or Part Owner, and Manager (if recorded). × Signifies *Managing Owner*. Italics signify *Manager*.
						ft. 10ths.	ft. 10ths.	ft. 10ths.				
146868	Silvernight	..	Grimsby, 1922	Winteringham 1920	W.	86 0	19 8	9 8	39	92	42	Grimsby Seine Fishing Co., Lim., Wharncliffe Rd., Fish Docks, Grimsby. *Samuel Franklin, Belmont, Bargate, Grimsby.*
127333	Silverscale	..	Kirkcaldy, 1924	Portessie 1911	W.	85 3	19 5	9 3	38	91	28	Mrs. Jessie Watson, 4, Abbey Rd., Pittenweem, Fife. *William Watson, 5, Abbey Rd., Pittenweem, Fife.*
108625	*Silversprings	J.G.H.F	Londonderry, 1920	Paisley 1898	S.	130 0	21 0	9 5	93	236	50	×Samuel B. Stevenson, Foyle St., Londonderry.
120009	Silverstar	..	Fremantle, 1906	Perth, W.A. 1905	S.	92 2	16 3	6 9	67	96	51	Ernest M. Christie, Albany, W.A.
147244	†Silverthorn	K.Q.G.P	Goole, 1927	Bill Quay-on-Tyne 1908	S.	150 0	25 1	11 2	168	436	97	Bennett Steamship Co., Lim., Bank Chambers, Goole. *John B. Bennett, same address.*
145944	‡Silvia	K.M.H.B	Liverpool, 1922	Danzig 1909	S.	336 7	45 3	22 1	1913	3589	425	New York, Newfoundland & Halifax Steamship Co., Lim., 20, Castle St., Liverpool. *Frederick C. Bowring, same address.*
133467	Silvio	J.D.C.P	Hull, 1913	Dundee 1913	S.	260 7	36 2	15 4	651	1284	124	Ellerman's Wilson Line, Lim., Hull. *William J. Tarn, Commercial Rd., Hull.*
145511	‖Simcoe	K.N.R.M	Montreal, 1925	Wallsend-on-Tyne 1923	S.	250 3	42 5	17 9	1034	1783	146	Canada Steamship Lines, Lim., 9, Victoria Square, Montreal.
135982	Simerson	..	Grimsby, 1913	Beverley 1913	S.	120 0	22 5	11 9	99	248	62	Standard Steam Fishing Co., Lim., Fish Docks, Grimsby. *Walter W. Butt, "Fernlea," Welholme Rd., Grimsby.*
112144	Simla	..	Montreal, 1915	Garden Island, Ont. 1903	Cmp.	225 6	34 8	15 0	731	1197	400	John Donnelly, 329, Earl St., Kingston, Ont.
108343	Simla	Q.C.M.T	London, 1898	Renfrew 1898	S.	100 4	20 1	11 3	3	144	99	William Watkins, Lim., 75, Mark Lane, London, E.C. 3. *John S. Watkins, same address.*
138373	Simon Langell	..	Sarnia, Ont., 1919	St. Clair, Mich., U.S.A. 1886	W.	195 0	34 6	13 7	503	903	103	Charles E. Millard, Sarnia, Ontario.
148140	Simonburn	K.T.H.J	Newcastle, 1925	Sunderland 1925	S.	390 0	53 5	28 6	3242	5213	363	Northumbrian Shipping Co,. Lim., Exchange Buildings, Newcastle. *Francis W. C. Commom, Brian E. Commom, and Lawrence A. Commom, same address.*
108590	Simplon	W.R.S.N	Auckland, 1925	Inverkeithing 1898	S.	109 0	21 1	10 4	30	184	75	Auckland Launch & Tow-boat Co. Lim., Auckland, N.Z.
139933	Simpson	J.P.N.K	Grimsby, 1917	Beverley 1917	S.	120 0	22 5	12 0	102	261	75	Standard Steam Fishing Co., Lim., Fish Docks, Grimsby. *Walter W. Butt, "Fernlea," Welholme Rd., Grimsby.*
148925	Sin Kheng Seng.	K.V.S.C	Singapore, 1927	Govan, Glasgow 1927	S.	110 0	22 1	8 8	73	200	**290	Kheng Seng Steamship Co., Lim., 75, First Cross St., Malacca, Straits Settlements.
120977	Sin Tai Koo	..	Hong Kong, 1905	Hong Kong 1900	W.	62 6	10 6	6 5	12	27	11	James Henry Scott, 8, Billiter Square London.
140113	††Sin Tay Gee	..	Singapore, 1919	Singapore 1917	W.	82 7	27 8	9 5	55	132	13	Tan K. Kee, 1, River Valley Rd., Singapore.
139970	Sincere	..	Lowestoft, 1916	Lowestoft 1916	W.	86 8	19 6	9 5	43	92	30	Seven Lim., 2, Herring Market, Lowestoft. *James Pye, The Nest, Oulton Broad, Lowestoft.*
144088	Sindia	..	Hull, 1921	Yarmouth 1918	S.	75 0	18 1	9 0	—	83	45	United Towing Co. Lim., 11, Nelson St., Hull. *Thomas C. Spink, same address.*
152446	Sing Ping	..	Hong Kong, 1923	Canton 1923	W.	70 3	11 2	5 1	23	34	12	Hong Kong & South China Launch Co., Lim., 4a, Des Voeux Rd. Central, Victoria, Hong Kong.
87587	‡‡Singaporean	T.H.K.W	Calcutta, 1921	Sunderland 1883	I.	243 6	33 8	17 2	830	1332	129	Raghu Mal, 132, Harrison Rd., Calcutta.
135602	SingletonAbbey	J.L.N.G	Cardiff, 1921	Stockton 1915	S.	303 0	43 0	20 0	1429	2325	249	Melrose Abbey Shipping Co., Lim., 5, Dock Chambers, Cardiff. *Frederick Jones, same address.*
95939	Singu	V.Q.N.R	Rangoon, 1904	Low Walker 1903	S.	309 5	41 5	27 5	1912	3037	268	Burmah Oil Co., Lim., Rangoon.

* Formerly the "May."
† Foreign name "Deux Freres."
†† Formerly a sailing vessel.
‡ Foreign name "Oriel."
‡‡ Foreign name "Alexy Morch."
‖ Formerly the "Glencorrie." Formerly the "Torbay."
** B.H.P.

Digitized by Google

136790	Sinkiang	J.K.C.V	London, 1915	Greenock	1915	S.	310 2	41 2	22 4	1616	2646	162	China Navigation Co., Lim., 8, Billiter Square, London. *John Swire, same address.*
140968	Sinmac	..	Montreal, 1919	Sorel, Que.	1918	W.	110 0	26 0	10 7	60	250	62	Sincennes McNaughton Line, Lim., 75, Common St., Montreal.
124354	*Siptah	H.G.V.K	Swansea, 1906	Port Glasgow	1906	S.	330 8	43 2	22 4	1741	2811	355	Moss Steamship Co. Lim., 31, James St., Liverpool. *Walter Harding, same address.*
139914	Sir Acton Blake	..	London, 1923	South Shields	1923	S.	67 8	15 1	7 6	27	62	30	×Gordon K. Evans, Homeleigh, The Avenue, Gravesend.
142860	Sir Alfred Palmer.	..	Newcastle, 1920	Dartmouth	1920	S.	88 5	21 1	10 5	—	133	42	Tyne Improvement Commissioners, Newcastle-on-Tyne. *Richard Aughton, same address.*
152014	Sir Arthur Dorman.	..	Sydney, N.S.W., 1925	Newcastle, N.S.W.	1925	S.	147 0	26 6	9 2	161	420	84	Dorman Long & Co., Lim., Middlesbrough.
135697	Sir Bevois	J.M.P.T	Southampton, 1916	Southampton	1916	S.	130 2	25 1	11 6	7	338	120	Southampton, Isle of Wight and South of England Royal Mail Steam Packet Co., Lim., 2, High St., Southampton. *Frederick J. Burnett, same address.*
84623	Sir Charles Elliott.	V.S.K.T	Cape Town, 1903	Paisley	1902	S.	119 4	25 1	13 5	3	328	125	Table Bay Harbour Board, Cape Town.
149900	Sir David	K.W.M.Q	London, 1927	South Shields	1927	S.	225 1	36 0	15 2	697	1275	†850	Gas Light & Coke Co., 84, Horseferry Rd., London, S.W.1 *Stephenson R. Clarke, 4, St. Dunstan's Alley, London, E.C.3.*
120390	Sir David Hunter.	V.H.D.Q	Durban, Natal, 1917	Port Glasgow	1915	S.	160 1	32 1	16 0	2	622	231	South African Railways and Harbours, Johannesburg.
130989	Sir Douglas	..	Chatham, N.B., 1912	Chatham, N.B.	1912	W.	45 0	11 0	4 8	12	18	6	Charles Reinsborrow, Chatham, N.B.
152013	Sir Dudley de Chair.	..	Sydney, N.S.W., 1925	Newcastle, N.S.W.	1925	S.	147 0	26 6	9 2	161	420	84	Dorman Long & Co., Lim., Middlesbrough.
147838	Sir Edwin Markham	..	Maldon, 1927	(a)	1902	S.	85 0	17 5	9 5	—	97	†400	May & Butcher, Lim., Heybridge Basin, Maldon, Essex. *Albert J. Eavery, same address.*
147717	Sir Ernest Palmer.	..	London, 1924	Sliedrecht, Holland.	1924	S.	170 2	32 2	14 1	281	735	80	Great Western Rly. Co., Paddington Station, London, W.2. *Sir Felix J. C. Pole, same address.*
124571	Sir Francis Drake.	H.M.L.S	Plymouth, 1908	Birkenhead	1908	S.	145 8	38 6	14 1	169	478	147	Great Western Railway Co., Paddington Station, London. *Frank Potter, same address.*
88203	Sir Frederick	..	Port Elizabeth, 1893	Falmouth, Cornw'll	1893	S.	97 7	20 2	10 7	4	134	50	Port Elizabeth Harbour Board, Port Elizabeth.
146278	Sir Frederick Dumayne.	G.W.H.B	Calcutta, 1923	Paisley	1922	S.	212 8	32 1	14 4	297	783	140	×Jonathan Angus, 10, Princes St., Westminster, London.
129012	Sir George	H.P.F.L	London, 1909	Port Glasgow	1909	S.	240 0	38 1	14 1	733	1254	118	African Steamship Co., 17/18, Billiter St., London. *Edwin Bicker-Caarten, same address.*
145122	‡Sir Glynn	K.J.G.V	London, 1920	Papendrecht	1915	S.	98 3	20 1	8 2	41	145	†400	Sir W. G. Armstrong Whitworth & Co., Lim., Elswick Works, Newcastle-on-Tyne. *Saxton W. A. Noble, Kent House, Knightsbridge, London, S.W.*
90133	Sir Gordon	T.M.S.B	East London, 1891	Rotterdam	1888	I.	154 0	32 0	11 5	360	517	71	Harbour Board, East London, Cape of Good Hope.
136336	Sir Harvey Adamson.	J.H.G.C	Glasgow, 1914	Pointhouse	1914	S.	219 7	35 1	11 3	528	1030	130	British India Steam Navigation Co., Lim., 122, Leadenhall St., London. *Rt. Hon. Lord Inchcape, G.C.M.G., K.C.S.I., K.C.I.E., same address.*
57886	Sir Henry Harness.	..	Halifax, N.S., 1911	East Cowes, I.W.	1896	I.	85 0	18 0	9 3	59	100	50	Coastal Dredging and Construction Co., Lim., North Sydney, Cape Breton Co., N.S.
148534	Sir Henry Mather Jackson.	..	London, 1925	Sliedrecht	1925	S.	170 2	32 2	14 1	333	753	80	Great Western Railway Co., Paddington, Station, London, W.2. *Sir Felix J. C. Pole, same address.*
130534	Sir Hugh Allan	..	Montreal, 1911	Barrow-in-Furness.	1911	S.	130 0	26 6	12 1	10	354	196	Harbour Commissioners of Montreal, 57, Common St., Montreal.
128828	Sir Hugh Bell	..	Middlesbrough, 1913	South Shields	1913	S.	115 0	21 2	10 4	79	175	95 Pa.	Tees Conservancy Commissioners, Middlesbrough, Yorks. *John H. Amos, same address.*

* Formerly the "Shahristan." † I.H.P. ‡ Formerly the "Garthlouis" and foreign name "Alexandra."

Digitized by Google

Official No.	Name of Ship.	International Code Signal (if any).	Port and Year of Registry.	Where and When Built.	Material.	Dimensions. Length.	Breadth.	Depth of Hold.	Registered Tonnage. Net Tonnage.	Gross Tonnage.	Horse Power of Engines.	Owner, or Part Owner, and Manager (if recorded). × Signifies *Managing Owner*. Italics signify *Manager*.
						ft. 10ths	ft. 10ths	ft. 10ths				
144097	Sir James Bell	K.L.B.N	Hull, 1921 . . .	Southampton . 1921	S.	300 5	43 7	22 2	1462	2496	240	Bellview Shipping Co., Lim., Bell Chambers, Paragon St., Hull. *Sir James Bell, same address.*
120379	Sir John . .	V.H.D.P	Port Natal, 1912 .	Dundee . . 1897	I. & S.	156 0	26 6	13 6	3	410	202	Union Government of South Africa (Department of Railways and Harbours), Natal.
128411	Sir John Baker	..	Portsmouth, 1910 .	North Greenwich 1910	S.	56 6	15 0	5 5	22	43	11	Port of Portsmouth Floating Bridge Co., Gosport, Hants. *Harry Sinclair, Floating Bridge Co. Office, Beach St., Gosport.*
81085	Sir John Coode	P.T.H.F	Colombo, 1896 . .	Renfrew . . 1896	S.	210 5	40 2	14 6	343	918	140	Ceylon Government, Colombo, Ceylon.
135240	Sir John Kirk.	J.C.N.Q	London, 1913 . .	Lytham . . 1913	S.	200 0	38 1	7 6	472	622	70 Pa.	Niger Co., Lim., Central Bldgs., Blackfriars, London, E.C. *Harold E. Ratsey, same address.*
125095	Sir John R. Wright.	..	Port Talbot, 1921 .	Birkenhead . . 1909	S.	87 0	18 5	8 3	8	95	300	Great Western Railway Co., Paddington Station, London, W. *Sir Felix J. C. Pole, same address.*
99730	Sir Joseph Pease	..	Stockton, 1896 . .	South Shields . 1896	I.	115 0	21 1	11 0	24	180	95 Pa.	Tees Conservancy Commissioners, Stockton. *John H. Amos, same address.*
129262	Sir Joseph Rymer.	..	Hull, 1910 . .	South Shields . 1909	S.	65 5	16 0	6 5	21	47	30	The Lord Mayor, Aldermen, and Citizens of the City of York. *James B. Mummery, Naburn Locks, York.*
150202	*Sir Liege . .	..	Durban, Natal, 1923 .	Kristianis . . 1908	S.	101 1	19 1	12 1	56	158	43	Union Whaling Co., Lim., Orange Grove Buildings, Smith St., Dublin.
134134	Sir Lomer .	..	Quebec, 1914 . .	Portneuf, Que. . 1912	W.	59 5	15 4	7 0	18	48	22	National Dock & Dredging Corporation Lim., 23, De Varennes St., Quebec.
127244	Sir Marcus .	..	Shanghai, 1912 . .	Shanghai . . 1910	S.	54 6	10 0	5 9	10	26	9	Asiatic Petroleum Co. (North China), Lim., St. Helen's Court, Gt. St. Helens, London.
136184	Sir Mark Sykes	J.F.G.H	Fleetwood, 1922 .	Selby . . . 1914	S.	136 7	23 2	12 3	124	307	93	J. Marr & Son, Lim., 228, Dock St., Fleetwood. *Joseph A. Marr, 26, Esplanade, Fleetwood.*
97475	Sir Richard Grenville.	M.K.D.N	Plymouth, 1891 . .	Birkenhead . . 1891	I.	132 0	30 1	12 6	173	420	116	Great Western Railway Co., Paddington Station, London. *Frank Potter, same address.*
152004	†Sir T. Hugh Bell	..	Sydney, N.S.W., 1925	Newcastle, N.S.W. 1925	S.	147 0	26 6	9 2	164	422	84	Dorman Long & Co. Lim., Middlesbrough.
94196	Sir Thomas .	..	Brisbane, 1902 . .	South Brisbane . 1892	I.	46 0	10 1	4 5	5	14	12	Sidney W. England, Murwillumbah, N.S.W.
119645	Sir Thomas Price.	K.S.H.P	East London, 1925 .	Renfrew . . 1925	S.	240 0	42 6	17 5	791	1474	274	South Africa Railways & Harbours, Johannesburg, Transvaal.
124572	Sir Walter Raleigh.	H.M.Q.C	Plymouth, 1908 . .	Birkenhead . . 1908	S.	145 9	38 6	14 1	169	478	147	Great Western Railway Co., Paddington Station, London. *Frank Potter, same address.*
111266	Sir Walter Scott	..	Glasgow, 1900 . .	Dumbarton . . 1900	S.	110 6	19 1	8 9	59	115	20	×Robert Blair, Hotel Trossachs, Perthshire.
125441	Sir Walter Scott	H.M.W.B	Sunderland, 1912 .	Blyth . . . 1908	S.	245 0	36 7	16 0	886	1465	131	×James Westoll, 13, John St., Sunderland.
115060	Sir William Macintosh.	S.K.G.M	Port Elizabeth, 1925.	Woolston . . 1924	S.	100 0	24 1	12 6	3	226	92	Government of South Africa (Dept. of Railways & Harbours).
151829	Sir William McPherson	..	Melbourne, 1925 .	Kinderdijk, Holland 1912	S.	158 5	32 3	10 3	242	483	116	Melbourne Harbor Trust Commissioners, Market St., Melbourne.
118635	Sir William Stephenson.	..	Newcastle, 1904 .	Falmouth . . 1904	S.	100 0	17 1	8 3	55	119	34	Tyne Improvement Commissioners, Newcastle-on-Tyne. *Richard Aughton, same address.*
101043	Sir William Wallace.	..	Napier, N.Z., 1905 .	Balmain, N.S.W. 1891	W.	67 0	16 5	8 0	30	44	20	N.Z. Trawling & Fish Supply Co., Lim., Napier, N.Z.
104432	Sirdar . .	..	Douglas, I.O.M. 1927	Exmouth . . 1898	W.	81 2	20 2	4 5	29	58	20	Isle of Man, Harbour Commissioners, Douglas, Isle of Man. *Alfred W. Tongue, same address.*
115907	Sirdar . .	..	London, 1902 . .	Blackwall . . 1899	S.	90 3	21 1	11 6	—	143	175	Port of London Authority, Trinity Square, London, E.C.3. *David J. Owen, same address.*
118388	Sirdar . .	..	London, 1904 . .	Greenwich . . 1899	S.	60 0	13 1	6 5	4	34	20	Edward Lloyd, Lim., 12, Salisbury Sq., London. *Arthur Lloyd, same address.*

* Formerly the "Herkules."

† Formerly the "Dorlonco."

Digitized by Google

148712	Sirdhana	K.T.M.L	London, 1925	Newcastle	1925	S.	436	1	57	8	33	5	4835	7745	800	British India Steam Navigation Co., Lim., 122, Leadenhall St., London, E.C.3. *Rt. Hon. Viscount Inchcape, G.C.S.I., G.C.M.G., K.C.I.E., same address.*
108805	Siren	W.J.P.S	Dartmouth, 1899	Dartmouth	1898	W.	75	1	12	0	7	4	21	46	25	Sidney J. Agar, Earl of Normanton, Somerley, Ringwood, Hants.
76860	Sirena	..	Chester, 1883	Chester	1883	W.	57	0	13	0	7	0	3	27	17	Hy. H. Hett, Oakhurst, Hampstead Heath, Middlesex.
143433	Siris	K.C.P.D	London, 1919	Greenock	1919	S.	400	3	52	3	28	5	3266	5242	518	Royal Mail Steam Packet Co., 18, Moorgate St., London, E.C. *Richard L. Daniel, Atlantic House, Moorgate, E.C. 2.*
144197	Sirsa	K.F.H.B	Glasgow, 1920	Hebburn-on-Tyne	1920	S.	400	1	52	4	28	5	3387	5445	517	British India Steam Navigation Co., Lim., 122, Leadenhall St., London, E.C.3. *Rt. Hon. Lord Inchcape, G.C.M.G., K.C.S.I., K.C.I.E., same address.*
134012	*Siskiwit	..	Port Arthur, 1913	Buffalo, N.Y.	1876	W.	66	5	16	3	8	0	41	61	11	Chambers, McQuigge & McCaffrey, Lim., Toronto, Ontario.
130511	Sissiboo	..	Weymouth, N.S., 1913	Little River, N.	1913	W.	66	0	16	0	6	9	24	61	17	David W. Ledingham, 39, Paddock St., St. John, N.B.
117524	Sisyphus	..	Dublin, 1905	Port Glasgow	1905	S.	118	8	26	1	11	9	138	284	38	Commissioners of Public Works in Ireland, Custom House, Dublin. *Thomas M. Batchen, 51, St. Stephen's Green, Dublin.*
98366	Sitakhoond	..	Calcutta, 1910	Calcutta	1910	S.	180	0	25	5	9	0	163	280	43	India General Navigation & Railway Co., Lim. 4, Fairlie Place, Calcutta.
144526	Sithonia	K.F.L.C	London, 1921	Flensburg	1901	S.	420	3	56	1	27	8	4201	6646	327	×Henry M. Thomson, 30, Drumsheugh Gardens, Edinburgh.
129411	Sitka	H.W.L.V	Leith, 1912	Middlesbrough	1912	S.	106	5	21	5	12	9	70	192	97	South Georgia Co., Lim., 31, Bernard St., Leith. *Theodore E. Salvesen, 29, Bernard St., Leith.*
131288	†Sitra	H.R.P.J	Liverpool, 1910	Stockton-on-Tees	1910	S.	365	0	48	6	21	6	2072	3392	359	Moss Steam Ship Co., Lim., 31, James St., Liverpool. *William C. Dodd, same address.*
129469	‡Sittang	H.Q.K.J	Glasgow, 1910	Port Glasgow	1910	S.	384	7	51	0	26	2	2748	4411	421	British & Burmese Steam Navigation Co., Lim., 153, St. Vincent St., Glasgow. *Robert Galloway, same address.*
130125	‖Siva	..	Grangemouth, 1923	Stavanger	1921	S.	243	0	37	3	16	0	788	1304	132	South Georgia Co. Lim., 31, Bernard St., Leith. *Ralph H. Salvesen, Grangeburn Rd., Grangemouth.*
135375	60-Ton Crane (The)	..	Manchester, 1921	Schiedam, Holland.	1921	S.	115	0	56	1	11	1	374	618	76	Manchester Ship Canal Co., 41, Spring Gardens, Manchester. *William Browning, same address.*
84639	Skarphjedinn	V.S.L.D	Port Natal, 1920	Kristiania	1906	S.	94	0	18	0	11	3	43	121	290	John E. Grindrod, Durban, Natal.
129658	Skarv	K.F.R.B	Glasgow, 1911	Ardrossan	1911	S.	90	2	21	1	8	6	59	158	34	×Frederick W. Taylor, 34, West Sunniside, Sunderland.
126212	Skeena	..	New Westminster, B.C., 1914.	Vancouver, B.C.	1906	W.	121	2	26	8	5	6	310	515	8 Pa.	Mainland Navigation Co., Lim., 627, Agnus St., New Westminster, B.C.
144729	Skegness	K.R.V.S	Bideford, 1924	Belfast	1924	S.	401	6	54	3	25	3	2842	4573	454	St. Just Steamship Co., Lim., Merthyr House, James St., Cardiff. *Willie Smith, same address.*
116008	Skeldon	V.G.W.M	Belfast, 1903	Troon	1903	S.	250	4	34	0	17	2	583	1337	181	Shamrock Shipping Co., Lim., Larne Harbour, Antrim. *William Lawson, same address, & Abram R. Watson, 24, Connaught Rd., Cardiff.*
113139	Skelwith Force	H.N.G.T	Whitehaven, 1908	Workington	1908	S.	164	8	26	6	11	0	246	592	90	West Coast Shipping Co., Lim., 27, Water Street, Liverpool. *William S. Kennaugh and William Kennaugh, same address.*
144264	Skerries	K.J.L.C	Glasgow, 1921	Dundee	1921	S.	270	0	36	2	16	7	523	1270	208	Clyde Shipping Co., Lim., 21, Carlton Place Glasgow. *William Cuthbert, same address.*
143972	Sketty	..	Swansea, 1921	Hessle-on-Humber.	1918	S.	75	2	15	1	6	9	16	71	(a)	Great Western Railway Co., Paddington Station, London, W. *Feliz J. C. Pole, same address.*
128236	Skibo	..	Glasgow, 1908	Dumbarton	1908	S.	95	8	21	1	6	3	41	91	8	Irrawaddy Flotilla Co., Lim., 153, St. Vincent St., Glasgow. *Robert Galloway, same address.*

* Formerly the "Roi Tan." Foreign name "Pacific." † Formerly the "Dalrazan." ‡ Formerly the "Liddesdale." ‖ Foreign name "Soltholm."

Digitized by Google

Official No.	Name of Ship.	International Code Signal (if any).	Port and Year of Registry.	Where and When Built.	Material.	Dimensions. Length.	Breadth.	Depth of Hold.	Registered Tonnage. Net Tonnage.	Gross Tonnage.	Horse Power of Engines	Owner, or Part Owner, and Manager (if recorded). × Signifies *Managing Owner*. Italics signify *Manager*.
						ft. 10ths.	ft. 10ths.	ft. 10ths.				
98787	*Skinningrove	N.W.D.F	Middlesbrough, 1895	Sunderland 1895	S.	155 0	26 8	11 7	217	516	60	Pease & Partners Lim., 92, Northgate, Darlington, Durham. *Alfred Hutchinson, Manesty, Saltburn-by-the-Sea.*
32092	†Skipjack	Q.T.P.J	Hobart, 1886	R. Huon, Tasmania 1861	W.	87 4	15 5	4 8	33	41	17	James Rowe & Sons, Lim., Hobart, Tasmania.
129746	Skipjack	H.Q.S.B	Newcastle, 1910	Sunderland 1910	S.	222 5	33 2	14 5	670	1167	148	Hill Steam Shipping Co., Lim., 27, Quayside, Newcastle-on-Tyne. *John W. Witherington and Harry P. Everett, same address.*
148646	‡Skipper	..	London, 1925	Stettin 1910	S.	181 6	29 1	11 3	421	707	‖500	Halifax Trading & Sealing Co., Lim., 163, Lower Water St., Halifax, N.S. *Theodore D. Farquhar, P.O. Box 820, Halifax, N.S.*
146436	Skipsea	K.L.Q.T	Hull, 1922	Howden-on-Tyne 1922	S.	375 0	51 2	31 7	3238	5106	368	Sea Steamships Co., Lim., 15, Parliament St., Hull. *Arthur J. Atkinson, same address.*
124031	Skipton Castle	H.J.W.P	Liverpool, 1907	Sunderland 1907	S.	361 0	47 4	25 1	2430	3823	356	Lancashire Shipping Co., Lim., 3, King St., Liverpool. *Walter J. B. Chambers same address.*
87990	Skirmisher	..	Liverpool, 1884	Clydebank 1884	S.	165 0	32 2	15 0	238	582	147	Cunard Steamship Co., Lim., Cunard Building, Pier Head, Liverpool. *Sidney J. Lister, same address.*
131030	Skookum No. 2	..	Vancouver, B.C., 1912	Vancouver 1912	W.	79 5	26 0	7 4	148	217	15	Vancouver Dry Dock and Salvage Co., Lim., 427, Seymour St., Vancouver, B.C.
126334	Skwala	..	Vancouver, B.C., 1909	Vancouver, B.C. 1909	W.	92 7	19 2	5 0	104	165	13 Pa.	Rat Portage Lumber Co., Lim., St. Boniface, Manitoba.
131321	Sky	..	Liverpool, 1911	Northwich 1910	S.	90 1	21 5	8 9	99	147	30	Lever Brothers, Lim., Port Sunlight, Cheshire. *Luke V. Fildes, 26, Upper Hamilton Terrace, St. John's Wood, London, N.W.8.*
142262	Skylight	..	Greenock, 1918	Greenock 1918	S.	66 2	17 0	8 5	37	90	25	"Light" Shipping Co., Lim., 28, Main St., Greenock, Renfrewshire. *Hugh Campbell, same address.*
128864	Slains Castle	..	Banff, 1914	Peterhead 1908	W.	84 7	18 8	9 3	28	81	27	×John Wood, 2, Blantyre Place, Portknockie, Banff.
128861	Slaney	..	Dublin, 1910	Dublin 1892	I.	80 4	15 5	5 9	39	58	10	Arthur Guinness, Son & Co., Lim., St. James's Gate Brewery, Dublin. *William B. Dobbs, same address.*
113721	Slaney	..	Irvine, 1924	Renfrew 1896	S.	120 0	28 0	10 0	104	264	35	Ayrshire Dockyard Co., Lim., Irvine, Ayr. *John McIntyre, Shipyard, Irvine, Ayr.*
113174	**Slasher	..	Grimsby, 1900	Hull 1900	I.	113 6	21 0	11 2	77	195	55	Lindsey Steam Fishing Co., Lim., Fish Docks, Grimsby. *Edwin Bacon, sen., same address.*
119067	Slateford	V.N.R.L	Glasgow, 1903	Workington 1903	S.	136 5	24 0	9 9	141	355	54	×George J. Reynolds, 66, High St., Fishguard, Pem.
142303	Slavol	..	London, 1918	Grangemouth 1918	S.	220 1	41 6	23 0	1023	2623	546	Secretary of the Admiralty, Whitehall, London, S.W.1.
147961	Sleaford	K.P.V.M	Boston, Lincs., 1924	Selby 1917	S	138 5	23 7	12 8	132	312	88	Boston Deep Sea Fishing & Ice Co., Lim., Murray St., Fish Docks, Grimsby.
128741	Slebech	..	Milford, 1921	North Shields 1908	S.	120 5	21 6	11 6	85	222	68	×Joseph S. Pettit, Waynflete, The Rath, Milford Haven, Pembroke.
124677	Slemish	H.P.J.G	Belfast, 1909	Leith 1909	S.	260 4	36 2	17 2	682	1536	121	Shamrock Shipping Co., Lim., Larne Harbour, Co. Antrim. *William Lawson, same address, & Abram R. Watson, 2A, Connaught Rd., Cardiff.*
106279	Sleuthound	P.S.T.L	Cape Town, 1908	Plymouth 1897	S.	75 2	15 7	8 6	21	65	40	Minister of Railways and Harbours for Union of South Africa.

* Formerly the "Hailaham." † Formerly a sailing vessel. ‡ Foreign name "Lena." ‖ I.H.P.
** Formerly the "Sethon."

Digitized by Google

117529	Slieve Bawn	H.D.P.T	Dublin, 1905	Belfast	1905	S.	300	2	39	3	14	2	449	1061	412	London Midland & Scottish Railway Co., Euston Station, London. *Henry G. Burgess, same address.*
144977	Slieve Donard	K.L.M.G	Dublin, 1921	Barrow-in-Furness	1921	S.	300	0	39	1	14	2	432	1116	425	London Midland & Scottish Railway Co., Euston Station, London. *Henry G. Burgess, same address.*
127474	Slieve Foy	H.R.W.M	Newry, 1910	Dublin	1910	S.	102	3	22	6	10	0	52	154	82	Carlingford Lough Improvement Commissioners, Newry, co. Down. *Arthur W. Devenish-Meares, Dublin Rd., Newry.*
123134	Slieve Gallion	H.M.J.V	Dublin, 1908	Barrow-in-Furness	1907	S.	299	5	37	2	14	1	428	1071	405	London Midland & Scottish Railway Co., Euston Station, London. *Henry G. Burgess, same address.*
117519	Slievemore	H.C.S.R	Dublin, 1904	Belfast	1904	S.	299	8	37	2	14	0	438	1053	389	London Midland & Scottish Railway Co., Euston Station, London. *Henry G. Burgess, same address.*
99945	*Slip	..	Newcastle, 1901	Preston	1878	I.	52	0	10	0	4	9	10	20	4	Wallsend Slipway & Engineering Co., Lim., Wallsend. *James C. Henderson, same address.*
121680	Slocan	..	Vancouver, B.C., 1905	Rosebery	1905	W.	157	7	27	5	6	7	338	605	17 Pa.	Canadian Pacific Railway Co., Montreal.
126724	Sloth	..	Peterboro', Ont., 1910	Hastings, Ont.	1909	W.	40	0	11	5	5	6	12	17	5	Randolph Macdonald Co., Lim., Toronto, Ontario.
86510	Smeaton	N.F.S.H	Plymouth, 1883	Preston	1883	I.	125	2	35	1	11	1	200	369	98	Great Western Railway Co., Paddington Station, London. *Frank Potter, same address.*
143527	†Smerdis	K.H.G.P	Glasgow, 1924	Montrose	1920	S.	189	4	30	3	12	6	413	815	99	J. & P. Hutchison, Lim., 31, Hope St., Glasgow, C.2. *Sydney G. Frances, same address.*
129973	Smilax	..	Lowestoft, 1910	Lowestoft	1910	W.	84	5	19	7	8	9	35	81	31	Herring Fishing Co., Lim., Beach Road, Lowestoft. *Ritson J. Tripp, "The Beeches," Kessingland, Suffolk.*
138371	Smith	..	Sarnia, Ont., 1917	Buffalo, N.Y.	1881	W.	120	0	22	0	10	0	115	218	101	Reid Towing & Wrecking Co., Lim., 145, St. James St., Montreal.
137381	Smith's Bull Ring Docks, No. 3.	..	North Shields, 1916	South Bank-on-Tees.	1916	S.	50	1	14	4	6	4	—	27	22	Smith's Dock Co., Lim., High Docks, South Shields. *Henry Darling, same address.*
128810	Smith's Docks.	..	Middlesbrough, 1910	Middlesbrough	1910	S.	50	0	12	5	6	3	—	22	20	Smith's Dock Co., Lim., High Docks, South Shields. *George T. Edwards, Smith's Dock, South Bank, Yorks.* [Shields.
136077	Smith's Docks, No. 1.	.	Middlesbrough, 1915	South Bank, Middlesbrough.	1915	S.	50	1	14	1	6	5	—	27	21	Smith's Dock Co., Lim., High Docks, South *George S. F. Edwards, South Bank, Yorks.*
128814	Smith's Docks, No. 3.	..	Middlesbrough, 1911	Middlesbrough	1911	S.	60	3	14	0	7	2	—	39	24	Smith's Dock Co., Lim., High Docks, South Shields. [*Yorks.* *George T. Edwards, Smith's Dock, South Bank*
136081	Smith's Docks, No. 4.	..	Middlesbrough, 1916	Southbank-on-Tees.	1916	S.	50	1	14	1	6	4	—	27	21	Smith's Dock Co., Lim., High Docks, South Shields. *George S. F. Edwards, South Bank, Yorks.*
134961	Smith's High Docks, No. 1.	..	South Shields, 1915	South Bank, Middlesbrough.	1915	S.	50	1	14	1	6	5	—	27	21	Smith's Dock Co., Lim., High Docks, South Shields. *Henry Darling, same address.*
137372	Smith's Pontoons, No. 2.	..	North Shields, 1916	Southbank-on-Tees.	1915	S.	50	1	14	1	6	4	—	27	21	Smith's Dock Co., Lim., South Shields. *Henry Darling, High Docks, South Shields.*
137507	Smolensk	J.M.Q.F	Liverpool, 1916	Sunderland	1916	S.	286	7	40	6	26	0	1534	2487	270	Ellerman's Wilson Line, Lim., Hull. *William J. Tarn, Commercial Rd., Hull.*
121331	‡Snaefell	H.G.F.M	Douglas, I.O.M., 1920	Govan	1906	S.	315	0	39	6	15	7	723	1713	‖950	Isle of Man Steam Packet Co., Lim., Douglas I.O.M. [*I.O.M.* *William M. Corkill, Imperial Buildings, Douglas,*
105976	Snapshot	..	Liverpool, 1916	Rutherglen	1895	S.	70	5	12	6	6	9	16	39	13	× Frederick J. Stratford, Calabar, Nigeria.
137088	Sneaton	K.S.L.C	Whitby, 1925	Sunderland	1925	S.	348	0	50	0	22	6	2135	3678	314	Rowland & Marwoods Steamship Co., Lim., 43, Flowergate, Whitby. *William A. Headlam and Leonard Headlam, same address.*
62240	**Sneyd	P.T.Q.M	Southampton, 1872	Northam	1872	I.	106	1	22	3	10	8	112	204	20	Osborn & Wallis, Lim., 37, Queen Sq., Bristol. *Ivor D. Osborn, 27, Downleaze, Stoke Bishop, Bristol.*

* Formerly the "Gloworm." * Formerly the "Kirkwynd" and "Marion Merrett." ‡ Formerly the "Viper." ‖ Turbines. ** Formerly the "Itchen."

Digitized by Google

Official No.	Name of Ship.	International Code Signal (if any).	Port and Year of Registry.	Where and When Built.	Material.	Dimensions. Length.	Breadth.	Depth of Hold.	Registered Tonnage. Net Tonnage.	Gross Tonnage.	Horse Power of Engines.	Owner, or Part Owner, and Manager (if recorded). × Signifies *Managing Owner*. Italics signify *Manager*.
						ft. 10ths.	ft. 10ths.	ft. 10ths.				
120376	Snipe	V.H.D.S	Port Natal, 1911	Renfrew 1903	S.	126 2	30 1	8 3	180	265	33	Union Government of South Africa (Railways and Harbour Dept.), Natal.
140819	*Snow Queen	K.J.N.R	Liverpool, 1923	Queensferry, Chester. 1920	S.	130 0	23 1	9 7	113	308	40	B. I. Transport Co., Lim., Sydney Chambers 36, Leadenhall St., London, E.C. 3. *William Buckley, same address.*
111039	Snowdon	T.M.V.L	Dublin, 1902	Birkenhead 1902	S.	299 9	36 6	14 0	429	1021	450	London Midland & Scottish Railway Co., Euston Station, London. *Henry G. Burgess, same address.*
99404	Snowdon	J.G.C.Q	Liverpool, 1892	Birkenhead 1892	S.	167 9	24 6	10 7	134	338	200 Pa.	Liverpool & North Wales Steamship Co., Lim., 40, Chapel St., Liverpool. *Thos. G. Brew, same address.*
80242	Snowdon	..	South Shields, 1900	South Shields 1885	I.	96 0	18 7	9 4	11	106	50 Pa.	John Dry Steam Tugs, Lim., Mill Dam, South Shields. *Washington Tate, 51, Rosebery Avenue, South Shields.*
119677	Snowdrop	..	Banff, 1905	Portgordon 1905	W.	81 0	18 1	8 4	23	68	17	×James Archibald, Buckie, Banffshire.
131291	Snowdrop	..	Liverpool, 1910	Birkenhead 1910	S.	152 3	38 6	10 9	163	439	168	The Mayor, Aldermen, and Burgesses of the County Borough of Wallasey, Church St., Egremont, Cheshire. *William H. Fry, Manager's Office, Seacombe Ferry Wallasey.*
125935	Snowdrop	..	Peterhead, 1907	Govan 1907	S.	86 2	18 5	9 1	35	94	30	Scottish Steam Herring Fishing Co., Lim., 2, Rose St., Peterhead. *John Sutherland, 32, Harbour St., Peterhead.*
111084	Snowdrop	..	Yarmouth, 1901	Yarmouth 1901	W.	78 6	17 6	8 3	29	63	20	×William C. Pitchers, 16, Camden Rd., Gt. Yarmouth.
99880	†Snowflake	P.S.L.F	Barnstaple, 1897	Glasgow 1893	S.	66 0	18 3	8 5	36	90	20	×John Irwin, King St., Combe Martin, Devon.
117385	Snowflake	..	Liverpool, 1916	Govan 1902	S.	70 3	12 6	7 1	19	41	12	Lord Mayor, Aldermen, & Citizens of the City of Liverpool, Liverpool. *Walter Moon, Town Clerk's Office, Municipal Buildings, Liverpool.*
72847	Snowflake	..	Shanghai, 1901	Kobe, Japan 1888	W.	63 0	13 0	8 0	15	33	6	Mark Baggallay, Kobe, Japan.
140813	‡Snowstorm	..	Grimsby, 1920	Lowestoft 1918	W.	86 4	19 9	10 3	35	98	34	× Walter Garrett, Fish Docks, Grimsby.
150924	Snug Cove	..	Vancouver B.C. 1923	Boston, Mass 1917	W.	35 8	9 2	4 6	3	10	6	Frederick Cogle, Proctor, B.C.
136903	Soar	K.B.D.T	Fleetwood, 1915	South Bank, Middlesbrough. 1915	S.	117 0	22 0	11 9	85	219	77	Wyre Steam Trawling Co., Lim., 114, Dock Street, Fleetwood. *Magnus B. J. Wedum, same address.*
102149	Social	..	Liverpool, 1894	Lytham 1894	S.	76 5	19 8	8 1	64	108	20	Lever Brothers, Lim., Port Sunlight, Cheshire. *Luke V. Fildes, 26, Upper Hamilton Terrace, St. John's Wood, London, N.W.8.*
135504	Socrates	J.D.F.P	Liverpool, 1913	Port Glasgow 1913	S.	405 3	52 2	27 4	3173	4979	507	Liverpool, Brazil & River Plate Steam Navigation Co., Lim., Royal Liver Building, Liverpool. *Alfred Woods, same address.*
147225	Sodium	K.P.G.T	Liverpool, 1923	South Shields 1923	S.	182 2	28 2	10 7	287	608	87	United Alkali Co., Lim., Cunard Building, Liverpool. *Daniel Downey, same address.*
126766	Sogenada	..	Montreal, 1910	Rutherglen 1909	S.	75 4	15 6	8 2	6	64	29	Minister of Public Works for the Dominion of Canada, Ottawa, Ont.
114012	Soho	..	Glasgow, 1902	Dumbarton 1902	S.	82 9	19 1	5 7	26	58	20	Irrawaddy Flotilla Co., Lim., 153, St. Vincent St., Glasgow. *Robert Galloway, sam eaddress.*
148254	Solka	K.T.C.H	Leith, 1925	South Bank-on-Tees. 1925	S.	130 4	26 0	13 4	109	313	177	South Georgia Co. Lim,. 31, Bernard St., Leith. *Theodore E. Salvesen, 29, Bernard St., Leith.*
145304	Sojourner	K.F.M.T	Newcastle, 1923	Gosport 1920	S.	142 0	25 1	11 5	200	435	59	"T" Steam Coasters Lim., Custom House Chambers, Newcastle-on-Tyne. *Thomas E. Brown, same address.*

• Formerly the "Mary Nickerson." † Formerly the "Maid of Lorn." ‡ Formerly the "Hannah Taylor."

Digitized by Google

141984	Sola	K.W.F.R	Liverpool, 1926	Aberdeen	1920	S.	123	3	22	1	11	6	92	227	80	Harley and Miller Lim., 39, Gt. Charlotte St., Liverpool. *Richard H. Jones, 6, Sudworth Rd., New Brighton.*
153999	Solar Star	..	Hong Kong, 1926	Hong Kong	1926	S.	110	0	28	1	10	2	51	173	64	Star Ferry Co. Lim., 2, Centre St., Victoria, Hong Kong.
114417	Soldier Prince	T.C.K.J	Newcastle, 1901	Low Walker	1901	S.	331	0	44	3	26	5	2029	3118	270	Prince Line, Lim., 56, Leadenhall St., London, E.C. 3. *Norman Stockdale, same address.*
113985	*Solea	..	London, 1925	Paisley	1901	S.	82	8	19	1	8	6	44	122	39	Foam Towing Co., Lim., 119-120, London Wall, London, E.C. *Gordon S. Duncan, same address.*
146592	Solen	K.M.J.L	London, 1922	Wallsend-on-Tyne	1922	S.	411	5	53	4	31	0	3385	5693	548	Anglo-Saxon Petroleum Co., Lim., St. Helens Court, Leadenhall St., E.C. 3. *Andrew Agnew, same address.*
114551	Solent	T.H.C.L	Southampton, 1902	Southampton	1902	S.	135	5	20	2	7	7	70	161	67 Pa.	Southern Railway Co., Waterloo Station, London. *George R. Newcombe, Dock House, Southampton.*
97201	Solent Queen	..	Southampton, 1889	Whiteinch	1889	I.	215	6	21	1	8	2	184	324	233 Pa.	Southampton, Isle of Wight and South of England Royal Mail Steam Packet Co., Lim., 2, High St., Southampton. *Frederick J. Burnett, same address.*
154099	Solhagen	V.H.L.B	Cape Town, 1926	Oslo	1926	S.	104	5	21	1	11	9	58	179	87	Irvin & Johnson (South Africa) Lim., Fish Quay Docks, Cape Town, S.A.
122565	Solid Comfort	..	Port Arthur, Ont., 1909.	Peterborough, Ont.	1908	W.	44	0	11	0	4	2	11	16	1	Edward R. C. Clarkson, Toronto, Ont.
122832	Solo	H.D.L.M	Newcastle, 1906	South Shields	1905	S.	235	0	34	2	14	5	719	1235	160	Pelton Steamship Co., Lim., Milburn House, Newcastle-on-Tyne. *Robert S. Gardiner, same address.*
132139	Solon	..	Grimsby, 1912	Beverley	1912	S.	130	0	23	0	12	2	121	295	69	Standard Steam Fishing Co., Lim., Fish Docks, Grimsby. *Walter W. Butt, same address.*
137659	Solstice	..	Inverness, 1921	Findochty	1918	W.	87	0	20	0	10	2	43	98	43	×Daniel Tolmie, 62, King St., Burghead, Moray.
142024	†Solva	K.H.G.N	Stanley, Falkland Islands, 1921.	Christiania, Norway.	1913	S.	99	3	19	6	11	6	58	133	79	×Theodore E. Salvesen, 29, Bernard St., Leith.
118353	‡Solway	V.K.M.T	Dumfries, 1927	Dumbarton	1903	S.	195	3	28	1	14	3	294	665	104	×Major Henry Keswick, Cowhill Towers, Dumfries.
55224	Solway	..	Grimsby, 1897	Leith	1886	I.	90	3	17	1	9	0	46	103	70 Pa.	Jarrow Hoppers, Lim., Humbert St., Jarrow, Durham. *George W. Todd, 114, Bede Burn Rd., Jarrow.*
146261	‖Solway Firth	K.L.B.R	Glasgow, 1921	Queensferry, Chester.	1921	S.	142	0	25	1	11	6	186	468	71	Northern Coasters, Lim., 109, Pilgrim St., Newcastle. *George T. Gillie, same address.*
146900	Somersby	..	Grimsby, 1926	Collingwood, Ont.	1918	S.	125	7	23	5	12	7	124	271	62	Boston Deep Sea Fishing & Ice. Co. Lim., Grimsby. *Fred Parkes, "Wellvale," Warbreck Hill Rd., Blackpool.*
142696	Somerset	J.V.R.W	London, 1918	Hull	1918	S.	460	6	62	8	34	6	5381	8607	**4500	Federal Steam Navigation Co., Lim., 2, Fenchurch Avenue, London, E.C. 3. *Allan Hughes, same address.*
143630	Somerset Coast	K.F.C.N	Liverpool, 1920	Glasgow	1920	S.	240	0	36	2	16	2	800	1353	203	Coast Lines, Lim., 6, Spring Gardens, Cockspur St., London, S.W. 2. *Sir Alfred H. Read, same address.*
144367	Somerton	K.D.R.L	London, 1920	Sunderland	1920	S.	400	0	52	3	28	5	3139	5227	517	W. J. Tatem, Lim., Cambrian Buildings, Cardiff. *Baron Glanely of St. Fagans, same address.*
143394	Somme	K.C.H.T	London, 1919	Sunderland	1919	S.	400	0	52	4	28	5	3230	5265	517	Royal Mail Steam Packet Co., 18, Moorgate St., London, E.C. *Richard L. Daniel, Atlantic House, Moorgate, E.C. 2*
107743	Soncie	..	Kingston, Ont., 1900	Kingston, Ont.	1900	W.	46	0	10	0	3	8	9	14	5	James B. Tudhope, Orilla, Ontario.
108807	††Sonia	..	Dartmouth, 1901	Dartmouth. Lengthened	1899 1901	W.	49	8	8	1	4	4	7	12	10	Royal Mail Steam Packet Co., 18, Moorgate St., London. *Richard L. Daniel, same address.*

* Formerly the "Norseman."

† Foreign name "Dauphin III." ** I.H.P.

‡ Formerly the "Folkestone." †† Formerly the "Saladin."

‖ Formerly the "Coniston."

Digitized by Google

Official No.	Name of Ship.	International Code Signal (if any).	Port and Year of Registry.	Where and When Built.	Material.	Dimensions. Length.	Dimensions. Breadth.	Dimensions. Depth of Hold.	Registered Tonnage. Net Tonnage.	Registered Tonnage. Gross Tonnage.	Horse Power of Engines.	Owner, or Part Owner, and Manager (if recorded). × Signifies *Managing Owner*. Italics signify *Manager*.
						ft. 10ths	ft. 10ths	ft. 10ths				
148241	Sonja	K.Q.C.R	Leith, 1924	South Bank-on-Tees. 1924	S.	110 4	23 1	13 2	78	221	85	South Georgia Co., Lim., 31, Bernard St., Leith. *Theodore E. Salvesen, 29, Bernard St., Leith.*
115817	Sonning	..	London, 1902	Oxford 1902	S.	79 5	13 0	4 0	26	38	12	×John Henry Salter, Grandpont House, Oxford.
128250	Soochow	.	Glasgow, 1909	Dumbarton 1909	S.	155 4	28 1	8 1	204	310	25	Irrawaddy Flotilla Co., Lim., 153, St. Vincent St., Glasgow. *Robert Galloway, same address.*
151419	Soochow	T.H.P.S	London, 1921	Hong Kong 1920	S.	310 3	41 2	22 4	1594	2604	195	China Navigation Co., Lim., 8, Billiter Square, London, E.C. 3. *George W. Swire, same address.*
153803	Sophie Marie	T.W.D.F	Bombay, 1926	Lehe, Germany 1923	S.	216 0	34 5	13 5	560	1004	109	Thoban D. Shah, 364, Katha Bazaar, Bombay.
133645	Sophos	..	Aberdeen, 1914	Abertleen 1914	S.	115 4	22 6	12 3	80	217	70	Miss Kate H. Lewis, Inchgarth, Pitfodels, Aberdeen. *Richard W. Lewis, same address.*
123565	*Soranus	H.G.C.P	Grimsby, 1906	Selby 1906	S.	127 0	22 1	11 5	103	250	76	John E. Rushworth, Lim., Fish Dock, Grimsby. *John E. Rushworth, same address.*
154103	Sorbyoen	V.H.L.J	Cape Town, 1927	Oslo, Norway 1927	S.	115 4	23 2	13 3	82	244	†750	Irvin & Johnson (South Africa), Lim., Fish Quay, Docks, Cape Town.
144908	Sorcerer	K.G.L.S	Newcastle, 1920	South Bank-on-Tees. 1918	S.	175 0	30 0	15 7	283	633	94	Brown Shipping Co. (Newcastle), Lim., Custom House Chambers, Newcastle-on-Tyne. *Thomas E. Brown, same address.*
145555	Sorka	..	Leith, 1921	Tonsberg, Norway 1919	S.	109 5	21 6	13 4	81	218	99	South Georgia Co. Lim., 31, Bernard St., Leith. *Theodore E. Salvesen, 29, Bernard St., Leith, Edinburgh.*
133382	Sorrento	H.V.T.C	Hull, 1912	Hull 1912	S.	300 0	44 7	17 8	1124	1903	173	Ellerman's Wilson Line, Lim., Hull. *William J. Tarn, Commercial Rd., Hull.*
148255	Sotra	K.T.C.J	Leith, 1925	South Bank-on-Tees. 1925	S.	130 4	26 0	13 4	109	313	177	South Georgia Co., Lim., 31, Bernard St., Leith. *Theodore E. Salvesen, 29, Bernard St., Leith.*
145015	‡Soubrette	.	Grimsby, 1921	Whiteinch 1920	S.	115 3	22 2	12 2	75	199	75	Consolidated Fisheries, Lim., Fish Docks, Grimsby. *John D. Marsden, same address.*
126149	‖Soulanges	..	Montreal, 1914	Notre Dame de Pierreville. 1909	W.	115 2	20 7	6 2	97	200	34 Pa.	Louis Dugre, 392, Desery St., Montreal.
133865	Soumie	..	Vancouver, B.C., 1913	Eburne, B.C. 1913	W.	41 0	8 6	3 6	7	11	1	Goro Yamasaki, Eburne, B.C.
105977	Sound of Jura	P.F.Q.D	Cape Town, 1925	Port Glasgow 1896	S.	210 3	35 6	19 5	931	1113	42	Irvin & Johnson (South Africa) Lim., Cape Town, S.A. *Alexander S. Garden, & Peter Kaplan, P.O. Box 1628, Cape Town.*
148246	Sousa	K.Q.S.C	Stanley, Falkland Islands, 1924.	South Bank-on-Tees. 1924	S.	110 4	23 1	13 1	76	217	85	South Georgia Co., Lim., 31, Bernard St., Leith. *Theodore E. Salvesen, 29, Bernard St., Leith,*
132054	Souter	J.K.S.D	Sunderland, 1910	South Shields 1910	S.	85 0	20 1	10 1	8	123	60	France, Fenwick, Tyne & Wear Co., Lim., Mercantile Chambers, Newcastle-on-Tyne. *John E. Dawson, same address.*
88314	South	..	Quebec, 1885	Levis 1885	W.	130 3	25 2	9 5	220	349	30 Pa.	Theophile Hardy, New Liverpool, Levis, P.Q.
74790	SouthAustralian	..	Adelaide, S.A., 1878	Mannum, S.A. 1877	I.	106 3	19 1	6 0	9	152	60 Pa.	Thomas Grose, Port Adelaide, S.A.
131559	South Bulli	T.M.L.J	Sydney, N.S.W., 1913	Aberdeen 1913	S.	195 1	30 3	12 6	359	818	140	Jones Bros. Coal, Lim., Bridge Rd., Pyrmont, Sydney, N.S.W.
118068	South Cock	..	Liverpool, 1904	Birkenhead 1903	S.	96 4	22 1	11 5	—	149	71	×Richard Reynolds, 33, James St., Liverpool.
127123	South Shields	..	Shields, N., 1911	Bill Quay-on-Tyne 1911	S.	110 0	30 2	10 2	110	244	70	Tyne Improvement Commissioners, Newcastle-on-Tyne. *Richard Aughton, same address.*
111034	South Stack	S.B.K.R	Dublin, 1900	Birkenhead 1900	S.	299 5	36 0	13 5	411	977	450	London Midland and Scottish Railway Co., Euston Station, London. *Henry G. Burgess, same address.*
119901	South Tyne	..	Milford, 1910	South Shields 1904	S.	80 0	18 1	8 5	28	79	35	×Edward J. Hellings, Docks, Milford Haven.

* Formerly the "Arica II." † I.H.P. ‡ Formerly the "Samuel Gasby." ‖ Formerly the "Louiseville."

Digitized by Google

129132	Southampton	H.T.C.D	London, 1910	Dartmouth	1910	S.	100	2	25	6	12	4	3	227	150	Tilbury Contracting and Dredging Co., Lim., Queen Anne's Chambers, Tothill St., Westminster. *Arthur M. Hughes*, 35, *Mark Lane, London.*
148275	Southborough	K.R.M.H	Cardiff, 1924	Thornaby-on-Tees	1924	S.	399	5	53	0	24	9	2754	4542	417	Hazelwood Shipping Co., Lim., Baltic House, Cardiff. *Thomas B. Humphries, same address.*
106824	Southend Belle	P.H.N.T	London, 1896	Dumbarton	1896	S.	249	0	30	0	10	0	266	570	203 Pa.	East Anglia Steamship Co., Lim., 91/3, Bishopsgate, London, E.C. *Robert R. Shankland, same address.*
148675	Southern	..	London, 1925	Selby	1925	S.	71	0	20	1	10	1	40	90	55	Southern Lighterage Co., Lim., 7 and 8, Idol Lane, London. *Clive A. Martin, same address.*
139445	Southern Chief	..	Stanley Falkland Is., 1926	South Bank-on-Tees	1926	S.	123	0	24	6	13	9	104	295	177	Southern Whaling & Sealing Co., Lim., A18, Exchange Buildings, Liverpool. *Norman C. Watt, same address.*
131348	*Southern Coast	H.S.T.J	Liverpool, 1911	Grangemouth	1911	S.	283	3	36	2	19	0	1091	1872	249	Coast Lines, Lim., 6, Spring Gardens, Cockspur St., London, S.W.1. *Sir Alfred H. Read, same address.*
106678	Southern Cross	J.H.K.S	Hull, 1900	Beverley	1896	S.	82	0	16	1	9	0	—	78	38	United Towing Co., Lim., 11, Nelson St., Hull. *Thomas C. Spink, same address.*
118276	Southern Cross	V.B.Q.W	London, 1903	Low Walker-on-Tyne.	1903	S.	184	0	30	0	16	9	403	683	117	×Cecil J. Wood, Norfolk Island, South Western Pacific Ocean.
128723	Southern Cross No. 1 (The).	V.J.Q.R	Cape Town, 1912	Middlesbrough	1912	S.	110	7	20	8	12	0	64	174	73	Southern Whaling and Sealing Co., Lim., North Shields.
147236	Southern Floe	K.P.Q.G	Cape Town, 1926	South Bank-on-Tees.	1923	S.	110	4	23	1	13	2	84	220	131	Southern Whaling & Sealing Co., Lim., A18, Exchange Buildings, Liverpool. *Norman C. Watt, same address.*
139446	Southern Foam	—	Stanley, Falkland Is. 1926	South Bank-on-Tees	1926	S.	123	0	24	6	13	9	104	295	177	Southern Whaling & Sealing Co., Lim., A18 Exchange Bldgs, Liverpool. *Norman C. Watt, same address.*
101835	†Southern Isles	N.D.L.F	Liverpool, 1920	Wallsend	1893	S.	328	3	41	0	26	3	2284	3186	250	Southern Whaling & Sealing Co., Lim., A18, Exchange Bldgs, Liverpool. *Norman C. Watt, same address.*
139025	‡Southern King	J.L.C.R	London, 1921	Bremen	1906	S.	409	6	52	7	27	8	3366	6261	320	Southern Whaling & Sealing Co., Lim., A18, Exchange Bldgs., Liverpool. *Norman C. Watt, same address.*
145860	Southern Maid	K.J.N.F	Port Natal, 1927	South Bank-on-Tees	1921	S.	110	0	23	1	13	2	82	224	104	Premier Whaling Co. Lim., Johannesburg, Transvaal. *Frederick W. Steed, same address.*
137362	Southern Prince	..	Sunderland, 1921	Willington Quay-on-Tyne.	1914	S.	115	6	22	0	11	8	86	194	82	Wear Steam Fishing Co., Lim., Sunderland. *James Hall, Fish Market, Sunderland.*
145861	Southern Princess.	K.J.N.G	Cape Town, 1926	South Bank-on-Tees	1921	S.	110	0	23	1	13	2	82	224	104	Southern Whaling & Sealing Co., Lim., A18, Exchange Buildings, Liverpool. *Norman C. Watt, same address.*
127130	Southern Sea	H.W.S.C	Cape Town, 1926	Middlesbrough	1912	S.	110	5	22	1	12	4	78	207	103	Southern Whaling & Sealing Co. Lim., Fish Quay, North Shields. *Norman C. Watt, Royal Liver Building, Liverpool.*
133302	Southern Sky	H.W.T.L	Cape Town, 1926	Middlesbrough	1912	S.	110	5	22	1	12	4	78	207	103	Southern Whaling & Sealing Co., Lim., A18, Exchange Buildings, Liverpool. *Norman C. Watt, same address.*
147320	Southern Spray.	K.T.B.H	Stanley, Falkland Is., 1926	South Bank-on-Tees.	1925	S.	131	0	26	2	13	4	116	319	164	Southern Whaling & Sealing Co., Lim., A18, Exchange Buildings, Liverpool. *Norman C. Watt, same address.*
147319	Southern Wave.	K.T.B.J	Cape Town, 1926	South Bank-on-Tees.	1925	S.	131	0	26	2	13	4	116	319	165	Southern Whaling & Sealing Co., Lim., A18, Exchange Buildings, Liverpool. *Norman C. Watt, same address.*
149746	Southgate	K.V.M.B	London, 1926	South Shields	1926	S.	400	0	55	2	25	7	2971	4862	456	Turnbull Scott Shipping Co. Lim., 24, St. Mary Axe, London, E.C. *Reginald M. K. Turnbull, same address.*
139624	Southlea	J.R.M.V	Cardiff, 1917	Campbeltown	1917	S.	348	5	49	9	23	6	2208	3527	327	Cardiff Steam Navigation Co., Lim., 12, James St., Bute Docks, Cardiff. *Edgar James, same address.*

* Formerly the "Dorothy Haugh." † Formerly the "Mexican Prince." ‡ Formerly the "Moora." || Formerly the "Lady Charlotte."

Digitized by Google

Official No.	Name of Ship.	International Code Signal (if any).	Port and Year of Registry.	Where and When Built.		Material.	Dimensions. Length.	Breadth.	Depth of Hold.	Registered Tonnage. Net Tonnage.	Gross Tonnage.	Horse Power of Engines.	Owner, or Part Owner, and Manager (if recorded). × Signifies *Managing Owner*. Italics signify *Manager*.
							ft. 10ths	ft. 10ths	ft. 10ths				
104086	Southtown	..	Yarmouth, 1896	Yarmouth	1896	S.	91 5	16 5	8 1	33	72	30	Yarmouth & Gorleston Steam Boat Co., Lim., Feathers Plain, Gorleston, Yarmouth. *Leonard R. Platford*, 12, *Station Rd., Southtown, Yarmouth.*
137639	*Southward Ho	..	Hull, 1920	Leith	1919	S.	115 4	22 2	12 1	88	204	75	Seaward Fishing Co., Lim., St. Andrews Dock, Hull. *Charles Hudson, same address.*
148277	Southwell	K.R.V.J	Cardiff, 1924	Goole	1924	S.	156 2	25 6	9 8	195	486	82	Miskin Manor Shipping Co., Lim., Portfield House, Cardiff. *William C. Scriven, same address.*
137260	Southwick	J.N.W.T	Sunderland, 1917	Sunderland	1917	S.	150 0	26 1	10 7	218	443	60	Harrison, Thornton & Co., Lim., Cory Bldgs., Fenchurch St., London, E.C. *Bertram E. Packington, same address.*
118657	†Soutra	H.C.R.F	Leith, 1919	Sunderland	1905	S.	259 0	36 9	18 0	981	1591	120	South Georgia Co., Lim., 31, Bernard St., Leith *Frederick G. Salvesen*, 29, *Bernard St., Leith.*
107499	Souvenir	..	Quebec, 1898	Quebec	1897	W.	17 5	4 6	2 2	1	1	2	Eusebe Ruel, Quebec.
126221	‡Sowards	..	Toronto, 1917	Manitowoc, Wis., U.S.A.	1888	W.	119 6	25 4	9 2	148	238	13	Hugh McMillan, 44, Cedarvale Avenue, Toronto.
134460	‖Spadina	..	Toronto, 1915	Collingwood	1915	W.	56 0	14 5	6 9	32	53	7	Randolph Macdonald Co., Lim., 26, Queen St., East, Toronto, Ont.
107611	Spanish Ranger		Ottawa, Ont., 1899	Bescotosing, Ont.	1893	W.	36 0	16 0	3 4	7	13	20 Pa.	Robert Booth, Pembroke, co. Renfrew, Ont.
133600	Spanker	J.P.R.B	Newcastle, 1917	Sunderland	1917	S.	268 0	37 9	17 6	1104	1875	199	×John W. Witherington and Harry P. Everett, Exchange Buildings, Newcastle-on-Tyne.
138627	Sparkle	..	Winnipeg, Manitoba, 1921.	Collingwood, Ont.	1920	W.	45 0	11 0	4 5	9	18	2	Booth Fisheries Canadian Co., Lim., Toronto, Ontario.
119609	Sparkling Star	..	Banff, 1919	Torry	1906	S.	81 2	18 0	8 9	34	90	25	burgh. ×George Walker, jun., 119, Shore St., Fraser-
90561	Sparrow	..	Toronto, Ont., 1884	Nipissing	1882	W.	56 4	13 9	5 6	16	38	8	John B. Smith, Toronto, Ontario.
130100	Sparrowhawk (The).	..	Auckland, 1912	Auckland	1912	Cmp.	105 7	32 0	11 4	99	203	33	Devonport Steam Ferry Co., Lim., Auckland, N.Z.
112654	**Sparta	R.M.B.T	Goole, 1921	Greenock	1900	S.	185 4	29 2	11 8	388	708	82	Bennett Steamship Co., Lim., Bank Chambers, Goole. *John B. Bennett, same address.*
124189	††Spartan	..	Glasgow, 1907	Bowling	1907	S.	66 3	18 3	9 0	37	92	17	J. Hay & Sons Lim, 58, Renfield St., Glasgow, C.1. *John Hay, same address.*
139356	Spate	K.C.S.D	Hull, 1919	Thorne	1919	W.	86 6	20 0	9 9	32	96	43	Atmosphere Steam Fishing Co., Lim., Fish Dock Rd., Grimsby. *Thomas W. Roberts, same address.*
71776	Spec	..	Adelaide, S.A., 1878	Port Adelaide, S.A.	1876	I.	51 8	16 2	4 5	20	33	9	Anthony P. Hall, Semaphore, Port Adelaide, (S.A.
140310	‡‡Specialist	J.Q.C.N	Liverpool, 1920	South Shields	1917	S.	370 3	50 4	25 8	2695	4287	487	Charente Steamship Co., Lim., Mersey Chambers, Liverpool. *Charles Blackburn, same address.*
137720	Spectrum	..	Wick, 1922	Oulton Broad	1918	S.	86 2	18 5	9 3	41	97	42	×William Stewart, Bredalbane Crescent, Wick.
130005	Speculation	..	Lowestoft, 1911	Lowestoft	1911	W.	84 0	19 5	9 2	35	83	33	×Harry Bridge, 48, Florence Road, Pakefield, Lowestoft.
148049	Speedfast	K.Q.C.P	Newcastle, 1924	Sunderland	1924	S.	268 0	37 9	17 6	1102	1898	194	Hill Steam Shipping Co., Lim., Exchange Bldgs., Newcastle-on-Tyne. *John W. Witherington and Harry P. Everett, same address.*
125303	Speedwell	..	Fraserburgh, 1907	Fraserburgh	1907	W.	90 7	19 5	9 1	33	96	35	×George Walker, 121, Shore St., Fraserburgh.
105413	Speedwell	..	Gloucester, 1902	Bristol	1876	S. & I.	68 5	12 2	8 2	—	40	36	Sharpness New Docks and Gloucester and Birmingham Navigation Co., Gloucester. *Edmund M. Lewis, The Dock Office, Gloucester.*

* Formerly the "Dudley N.B." † Formerly the "Cairnavon." ‡ Formerly the "Rand." ‖ Formerly the "Henrietta Stewart."
** Formerly the "Petone" and "Gresham." †† Formerly the "Tiree." ‡‡ Formerly the "Santille."

Digitized by Google

97679	Speedwell	..	Rochester, 1922	Paisley	1891	S.	95	0	20	0	7	0	52	141	30	Arthur Gamman, Lim., 14, St. Mary Axe, London, E.C.3. *Edwin Nicholson, Holborn Wharf, Chatham.*
122968	Spen	H.N.K.W	Goole, 1908	Walker-on-Tyne	1908	S.	215	6	32	2	12	9	425	900	146	London Midland & Scottish Railway Co., Euston Station, London, N.W 1. *William B. Clementson, Goole.*
118701	*Spenser	H.B.W.C	London, 1920	Scotstoun, Glasgow	1905	S.	365	0	47	4	25	9	2342	3779	390	Shakespear Shipping Co., Lim., 16, St. Helen's Place, London, E.C.3. *Frederick B. Glover, same address.*
130036	†Spera	V.H.J.S	Cape Town, 1921	Kristiania	1911	S.	111	1	20	1	11	9	64	178	53	Hans Ellefsen, Lim., Cape Town.
132348	Speranza	..	Yarmouth, 1911	Yarmouth	1911	W.	83	7	19	0	9	2	30	86	33	×John G. Plummer, Caister-on-Sea, Norfolk.
146509	Spero	K.N.G.D	Hull, 1922	Dundee	1922	S.	257	0	37	0	17	0	817	1589	208	Ellerman's Wilson Line, Lim., Hull. *Hubert S. Holden, Commercial Rd., Hull.*
144935	Spero	K.H.D.T	Newcastle, 1920	Port Glasgow	1920	S.	269	9	40	2	17	4	981	1960	213	Pelton Steamship Co., Lim., Milburn House, Newcastle-on-Tyne. *Robert S. Gardiner, 39, Lombard St., London, E.C. 3.*
127396	‡Spes Mellor	..	Kirkcaldy, 1924	Bowling	1919	S.	86	1	18	6	9	3	42	96	42	William Moncrieff, 11, Burnside Terrace, Cellardyke, Fife. *Alexander N. Cunningham, Harbour Head, Anstruther.*
127039	Spey Bay	.	Banff, 1913	Oulton Broad	1907	W.	87	0	18	7	9	1	35	86	36	×George G. McRobie, 1, Low St., Portsoy, Banffshire.
143515	‖Sphene	K.G.S.M	Glasgow, 1925	Montrose	1920	S.	189	4	30	3	12	6	413	815	79	×William F. Robertson and ×John M. Robertson, 45, West Nile St., Glasgow.
106964	Sphene	P.D.F.J	Sydney, N.S.W., 1902	Bowling	1895	S.	142	5	25	1	10	7	159	411	65	Australian Steamships Proprietary, Lim., Melbourne.
125515	Sphinx	..	Yarmouth, 1907	Yarmouth	1907	W.	81	2	18	3	9	1	32	77	24	×John George, 10, Admiralty Rd., Great Yarmouth.
123290	Spider	H.J.N.P	Grimsby, 1918	Hull	1906	S.	131	8	22	1	11	8	107	271	78	Grant & Baker Steam Fishing Co., Lim., Fish Dock Road, Grimsby. *Arthur Grant, same address.*
124277	Spilsby	H.Q.T.P	Stockton-on-Tees, 1910	Stockton-on-Tees	1910	W.	346	5	50	8	23	2	2251	3673	323	Ropner Shipping Co., Lim., Mercantile Chambers, West Hartlepool. *William Ropner, same address.*
148258	Spina	K.T.V.S	Stanley, Falkland Islands, 1926	South Bank-on-Tees	1926	S.	105	0	22	1	12	3	68	189	82	South Georgia Co. Lim., 31, Bernard St., Leith. *Theodore E. Salvesen, 29, Bernard St., Leith.*
127175	Spindrift X.	..	Shanghai, 1908	Shanghai	1908	S.	61	0	13	0	6	3	6	34	13	Shanghai and Hongkew Wharf Co., Lim., Hong Kong.
99895	Spinel	N.B.Q.R	Glasgow, 1893	Bowling	1893	I. & S.	175	0	26	6	10	7	204	509	68	×William F. Robertson & ×John M. Robertson, 45, West Nile St., Glasgow.
144930	Spinner	K.H.B.L	Newcastle, 1920	South Bank-on-Tees.	1918	S.	175	4	30	0	15	7	281	630	94	Brown Shipping Co. (Newcastle), Lim., Custom House Chambers, Newcastle-on-Tyne. *Thomas E. Brown, same address.*
146611	Spirila	K.M.P.R	London, 1922	Wallsend-on-Tyne.	1922	S.	411	5	53	4	31	0	3387	5996	518	Anglo-Saxon Petroleum Co., Lim., St. Helen's Court, Leadenhall St., London. *Andrew Agnew, same address.*
103666	Sport	..	Kenora, Ont., 1911	Rat Portage, Ont.	1897	Cmp.	36	0	8	0	4	0	12	16	1	Albert J. Dusang, Kenora, Ontario.
148262	Sposa	K.V.G.W	Stanley, Falkland Islands 1926	Soutd Bank-on-Tees	1926	S.	130	0	25	2	13	3	113	316	177	South Georgia Co. Lim., 31, Bernard St., Leith. *Theodore E. Salvesen, 29, Bernard St., Leith.*
151406	Spotbill	K.M.Q.T	Bombay, 1924	Renfrew	1922	S.	186	0	31	2	14	2	300	743	132	Bombay Port Trust, Ballard Rd., Fort, Bombay.
134613	Spragge	..	Sault Ste Marie, 1915	Collingwood, Ont.	1915	W.	41	0	11	8	5	0	12	20	2	J. J. McFadden, Lim., Spragge, Ont.
67528	Spray	L.F.N.B	Aberdeen, 1887	Aberdeen	1872	I.	181	1	28	0	14	5	375	632	80	×John Ellis, 22, Regent Quay, Aberdeen.
104057	Spray	..	Boston, 1906	Paisley	1897	S.	69	9	15	1	7	9	2	58	34	×John Davies, Arcade, Mount Stuart Sq., Cardiff.
106939	Spray	..	Cowes, 1898	Cowes	1897	S.	71	5	16	5	6	3	39	64	18	Shepard Bros., Lim., 42, Quay St., Newport, Isle of Wight. *Arnold F. Shepard, Seymour House, Sea St., Newport, Isle of Wight.*
89721	Spray	..	Middlesbrough, 1886	Middlesbrough	1886	W.	56	4	11	0	4	5	9	17	8	Cleveland Steel Co., Lim., Erimus Chambers, Middlesbrough, Yorks. *Isaac B. Metcalfe, same address.*
103145	Spray	..	Quebec, 1894	Quebec	1892	W.	49	2	12	2	4	2	9	24	36	Quebec Towing & Transportation Co., Lim., 46, St. James St., Quebec.
122383	Spray	..	Victoria, B.C., 1907	Vancouver, B.C.	1907	W.	81	0	19	0	10	0	62	118	23	Victoria Tug Co., Lim., Victoria, B.C.
92646	Spray	..	Wallaceburg, Ont., 1888	Wilkesport, Ont.	1888	W.	74	0	18	0	6	2	32	47	3	James Mahaffey, Port Albert, co. Huron, Ontario.

* Formerly the "Erroll." † Formerly the "Ole Wegger." ‡ Formerly the "Undertow." ‖ Formerly the "River Tawe."

Digitized by Google

Official No.	Name of Ship.	International Code Signal (if any).	Port and Year of Registry.	Where and When Built.	Material.	Dimensions. Length.	Breadth.	Depth of Hold.	Registered Tonnage. Net Tonnage.	Gross Tonnage.	Horse Power of Engines.	Owner, or Part Owner, and Manager (if recorded) × Signifies *Managing Owner*. Italics signify *Manager*.
						ft. 10ths	ft. 10ths	ft. 10ths				
121775	Spray	..	Winnipeg, Man., 1906	Selkirk, Man. 1906	W.	44 0	13 5	4 0	12	18	2	Crossing Lumber Co., Lim., Minaki, Ont.
120355	Spray	..	Yarmouth, 1906.	Lowestoft 1906	W.	78 5	17 7	8 2	39	61	20	×John W.H.Fuller,19, Pier Place, Gt.Yarmouth.
146538	*Sprayflower	K.W.P.M	Hull, 1927	Port Glasgow 1918	S.	138 9	23 7	12 8	156	331	70	Yorkshire Steam Fishing Co., Lim., St. Andrew's Dock, Hull. *Albert Turgoose and James Clark, same address.*
129184	Spread Eagle	J.P.C.G	London, 1911	Canning Town, London. 1911	S.	96 0	21 1	11 0	17	143	80	×George Edgley, 130, Darnley Rd., Gravesend, Kent.
127385	Sprig of Heather.	..	Fraserburgh, 1925	Macduff 1914	W.	87 3	19 1	8 8	36	86	36	×George Walker, 119, Shore St., Fraserburgh, Aberdeen.
64807	Sprightly	..	Melbourne, 1898	{ Yarra Bank 1875 Rebuilt 1898	I.	96 2	17 1	8 3	68	109	35	Australian Steamships Proprietary, Lim., Market St., Melbourne.
145512	Sprightly	K.N.S.T	Newcastle, 1923	Sunderland 1923	S.	268 0	37 9	17 6	1105	1899	194	Hill Steam Shipping Co., Lim., Exchange Bldgs., Quayside, Newcastle-on-Tyne. *John W. Witherington, & Harry P. Everett, same address.*
114897	†Spring Bud	..	Banff, 1926	N. Shields 1903	S.	80 0	18 1	8 3	29	79	23	×John Wood, 2, Blantyre Place, Porthnockie, Banff.
144031	Springbok	K.D.N.V	Hull, 1920	Selby 1920	S.	138 3	23 7	12 7	148	324	87	Hudson Steam Fishing Co.,Lim., St. Andrew's Dock, Hull. *Thomas Hudson, same address.*
103011	Springhill	..	Parrsboro', N.S., 1893	St. John, N.B. 1893	W.	101 7	23 7	10 1	96	189	61	John A. Mowry, St. John, N.B.
139219	Springwell	J.P.T.H	Fleetwood, 1917.	Goole 1917	S.	130 3	22 7	12 0	113	286	80	Sun Steam Trawling Co., Lim., St. Andrew's Dock, Hull. *James W. Armitage, Wyre Dock, Fleetwood.*
108760	Sprite	H.B.G.C	Bombay, 1908	Paisley 1896	S.	86 0	19 0	8 5	1	123	67	Trustees of the Port of Bombay, Ballard Rd., Bombay.
150845	‡Sprucebay	..	Montreal, Que., 1923	Bordeaux, France 1920	S.	218 8	34 3	12 3	646	1238	101	Sprucebay Steamship Co., Lim., 16, Place Youville (c/o Ogilvie Flour Mills, Co. Lim.), Montreal, Quebec.
142022	‖Spuma	K.H.G.L	Stanley, Falkland Islands, 1921	Christiania, Norway 1913	S.	99 3	19 6	11 6	58	133	79	South Georgia Co., Lim., 31, Bernard St., Leith
124822	Spurn	..	Hull, 1908	Dartmouth 1902	Cmp	54 8	13 0	5 4	10	22	12	Humber Conservancy Bd., Conservancy Bldgs., Hull. *Arthur E. Butterfield, same address.*
106130	**Squatter.	..	Brisbane, 1897	Brisbane Water, N.S.W. 1896	W.	112 0	24 0	9 2	83	150	45	Grazier Steamship, Lim., Brisbane, Queensland.
116459	Squid	..	Vancouver, B.C., 1903	Vancouver, B.C. 1903	W.	72 0	16 4	5 7	41	60	11	Clayoquot Sound Canning Co., Lim., 110, Belmont House, Victoria, B.C.
146687	Squires	..	London, 1923	East Cowes, Isle of Wight. 1922	S.	166 4	44 1	6 8	311	609	103	London County Council, The County Hall, London, S.E. 1. *Arthur C. Beard, Old County Hall, Spring Gardens, London, S.W. 1.*
119257	Sri Muar	T.W.M.D	Singapore, 1904	Singapore 1903	S.	147 0	21 0	8 8	96	247	48	Straits Steamship Co., Lim., Ocean Bldgs., Collyer Quay, Singapore.
135029	††Sri Patana	..	Singapore, 1913	Kiel, Germany *. 1884	S.	95 5	21 0	8 1	54	159	22	Lim M. Poh, 132, Cross St., Singapore.
123883	Sri Wongsee	..	Singapore, 1907	Hong Kong 1889	W.	101 0	18 7	6 0	52	92	30	Hoe Aik Steamships, Lim., 91, Robinson Rd., Singapore.
148412	Stability	..	Hull, 1925	New Holland 1903	S.	43 2	13 7	7 7	18	34	5	Hull Trawlers' Supply Co., Lim., St. Andrew's Dock, Hull. *Henry F. Parkes, same address.*
99838	‡‡Staffa	J.K.M.W	Ramsey, Isle of Man, 1925	Irvine, Ayrshire 1892	S.	80 0	19 1	7 7	35	90	25	×John B. Kee, 31, West Quay, Ramsey, Isle of Man.
115658	Staffa	T.P.Q.J	Leith, 1902	Leith 1902	S.	220 3	30 4	14 7	562	1010	146	London and Edinburgh Shipping Co., Lim., 8, Commercial Street, Leith. *Geo. C. Duff, same address.*

* Foreign name "Grimur Kamban," formerly the "William Honnor."
** Formerly the "The Grazier."
† Formerly the "A. M. Lonak."
†† Foreign name "Phratabong."
‡ Foreign name "Soutier."
‡‡ Formerly the "Nellie."
‖ Foreign name "Ruie."

Digitized by Google

150425	Staffa, Jnr.	..	Vancouver, B.C., 1921	Vancouver	1921	W.	58	0	14	6	5	4	18	37	13	Purves E. Ritchie, 406, Winch Building, Vancouver, B.C.
78443	Stag	..	Grimsby, 1900	Bristol	1883	I.	57	3	12	0	7	5	2	38	25	×Charles F. Buxton, 176, Durban Rd., Grimsby.
115218	Stag	.	Liverpool, 1901	Winsford (a) Rebuilt	1901	W.	67	0	16	9	7	7	26	57	3	Salt Union, Lim., Colonial House, Liverpool. *Eustace C. Wickes, same address.*
106863	*Stag	..	Sunderland, 1924	Inverkeithing	1897	S.	92	0	20	1	10	7	2	148	84	R. L. Cook Towage Co., Lim., 12, James William St., Sunderland. *Robert L. C. Baister, same address.*
99869	Staghound	N.J.F.G	Glasgow, 1899	Troon	1894	S.	170	0	25	6	11	6	184	468	69	×Robert Monroe, 30, Brunswick St., Liverpool.
98202	Staghound	..	Swansea, 1892	Bristol	1892	I.	61	8	12	0	7	5	12	39	30	Britannia Steam Towing Co., Lim., Quay Parade, Swansea. *John Edward, 20, Jones Terrace, Swansea.*
119878	Stagpool	H.D.C.W	Hartlepool, W., 1905	Stockton-on-Tees	1905	S.	351	5	53	1	27	6	2991	4625	371	Pool Shipping Co., Lim., Mercantile Chambers, West Hartlepool. *William Ropner, West Hartlepool.*
134945	Stainburn	K.L.W.V	Whitehaven, 1922	Larne	1922	S.	177	0	28	1	10	9	265	659	97	Stainburn Steamship Co., Lim., 51, Duke St., Whitehaven. *Henry C. Reynolds, same address.*
137082	Stakesby	K.M.T.S	Whitby, 1922	Sunderland	1922	S.	364	5	52	8	24	3	2906	4767	357	Rowland Marwood's Steamship Co., Lim., 43, Flowergate, Whitby. *William A. Headlam and Leonard Headlam, same address.*
137496	Stalbridge	J.M.L.K	Liverpool, 1916	Bowling	1916	S.	81	0	18	5	8	2	—	85	65	Alexandra Towing Co., Lim., 25, Drury Buildings, 21, Water St., Liverpool. *Silvester J. Procter, same address.*
110903	†Stalker	..	Grimsby, 1899	Hull	1899	I.	114	0	21	0	11	3	79	197	55	Lindsey Steam Fishing Co., Lim., Fish Docks, Grimsby. *Edwin Bacon, sen., same address.*
146152	Stamford	..	London, 1921	Lytham	1918	S.	68	5	15	2	6	3	11	55	‡160	Port of London Authority, Trinity Square, London, E.C. 3. *David J. Owen, same address.*
96332	Standard	..	Liverpool, 1901	Winsford	1865	W.	90	6	20	6	9	6	94	138	18	Salt Union, Lim., Colonial House, Liverpool. *Eustace C. Wickes, same address.*
116987	Standard	..	Rat Portage, Ont., 1905	Rat Portage, Ont.	1905	S. &W.	44	0	10	0	4	5	11	16	1	H. W. Mackey, Kenora, Ontario.
145729	Standard Rose	..	Cardiff, 1923	Ardrossan	1918	S.	85	2	21	2	10	5	22	155	77	×William J. Guy, 1, Stuart St., Cardiff.
146614	Standfast	K.N.J.W	London, 1922	Baltimore, U.S.A.	1906	S.	118	0	35	0	10	4	145	339	19	Maritime Salvors, Lim., 101, Leadenhall St., London, E.C. 3. *Matthew Rush, same address.*
131276	Stanegarth	..	Liverpool, 1910	Lytham, Lancs.	1910	S.	61	0	15	6	7	5	—	45	31	Rea, Lim., 20, Water St., Liverpool. *George W. Madders, same address.*
104957	||Stanislas	Q.B.C.G	Leith, 1916	Bill Quay-on-Tyne	1898	S.	230	0	32	2	14	2	601	1086	200	George Gibson & Co., Lim., 64, Commercial St., Leith. *Robert A. Somerville, same address.*
118125	Stanley	..	Liverpool, 1904	Northwich	1904	S.	101	0	21	8	10	6	87	187	30	Steam Coasters Lim., 3, Pier Head Chambers, Cardiff. *William A. Andow, same address.*
98399	Stanley	..	Newcastle, 1904	Beverley	1895	S.	67	7	12	0	3	5	21	40	11	×Norman H. Coxon, 29, Grosvenor Place, North Shields.
94630	Stanley	..	Ottawa, Ont., 1889	Govan	1888	S.	207	8	32	0	17	9	396	914	300	Sir Charles H. Tupper, Ottawa, Ontario.
126870	Stanley Byers	..	Sault Ste Marie, 1911	Owen Sound	1901	W.	30	1	8	4	3	2	6	9	2	Albert H. Brunne, Loring, Ont.
134944	Stanley Force	K.F.B.D	Whitehaven, 1920	Workington	1920	S.	165	9	26	7	11	0	343	586	62	West Coast Shipping Co., Lim., 27 Water St., Liverpool. *William Kennough, same address.*
130240	Stanley Foster	..	Pt. Stanley, Ont., 1912	Pt. Stanley, Ont.	1912	W.	77	9	15	6	7	3	38	56	7	John Bowman, Port Arthur, Ont.
102139	Stanley Hall	N.H.T.D	Liverpool, 1894	Jarrow	1894	S.	378	0	45	3	27	9	2657	4144	400	Hall Line, Lim., Tower Building, Liverpool. *Frederick H. Southern, same address.*
147402	Stanlow	..	Manchester, 1924	Northwich	1924	S.	80	4	19	3	9	8	8	100	51	Manchester Ship Canal Co., 41, Spring Gdns., Manchester. *William Browning, same address.*
148604	Stansgate	K.W.G.R	London, 1925	Quebec	1917	W.	84	3	19	5	10	3	42	104	24	×Earl of Morton, Loddington Hall, Leicestershire.
110165	Stanton	R.G.Q.L	London, 1899	Sunderland	1899	S.	212	0	35	1	14	3	682	1097	110	Wm. France, Fenwick & Co., Lim., 5, Fenchurch Street, London. *Sydney G. Higgins, same address.*

* Formerly the "Wellington." † Formerly the "Jeria." ‡ I.H.P. || Formerly the "Ucayali" and the "Paris."

Digitized by Google

Official No.	Name of Ship.	International Code Signal (if any).	Port and Year of Registry.	Where and When Built.	Material.	Dimensions. Length.	Breadth.	Depth of Hold.	Registered Tonnage. Net Tonnage.	Gross Tonnage.	Horse Power of Engines.	Owner, or Part Owner, and Manager (if recorded). × Signifies *Managing Owner*. Italics signify *Manager*.
						ft. 10ths	ft. 10ths	ft. 10ths				
136322	*Stanwell	J.H.C.F	Glasgow, 1919	Paisley 1914	S.	150 1	23 8	10 4	164	425	53	Miskin Manor Shipping Co., Lim., Portfield House, Cardiff. *William C. Scriven and Richard S. Ridd, same address.*
79289	Star	..	Hobart, 1912	River Mersey, Tasmania. 1890	W.	93 6	19 6	6 2	51	88	15	Hiron Channel & Peninsular Steamship Co. Proprietary Lim., Franklin Wharf, Hobart.
100699	Star	..	Pictou, N.S., 1897	Trenton, N.S. 1895	W.	34 4	7 6	4 4	4	6	18	Arthur McCann, Wallace, N.S.
140842	Star Divine	..	Peterhead, 1920	Buckie 1919	W.	87 0	19 7	10 0	40	94	43	×William Forman, Links View, Peterhead.
127156	Star of Britain	..	Aberdeen, 1908	Aberdeen 1908	S.	120 1	22 9	13 0	89	228	58	Walker Steam Trawl Fishing Co., Lim., Commercial Road, Aberdeen. *Andrew Walker, same address.*
143268	†Star of England (The)	K.G.N.J	Stornoway, 1924	Unterweser 1912	S.	124 8	22 4	8 9	87	220	44	Stornoway Fish Carrying Co., Lim., King Edward's Wharf, Stornoway. *Louis Bain, 25, Lewis St., Stornoway.*
130209	Star of Faith	..	Peterhead, 1915	Oulton Broad, Suffolk. 1915	W.	88 0	19 7	9 5	46	94	37	Richard Irvin & Sons, Lim., North Shields. *Sir John H. Irvin, K.B.E., Albert Quay, Aberdeen.*
129357	‡Star of Freedom.	H.S.L.J	Aberdeen, 1911	Aberdeen 1911	S.	117 3	22 3	12 3	81	212	66	Walker Steam Trawl Fishing Co., Lim., Commercial Quay, Aberdeen. *Andrew Walker, same address.*
115045	Star of Hope	..	Wick, 1914	Lowestoft 1902	W.	74 5	18 0	8 0	38	56	15	North of Ireland Marine Salvage Co., Lim., Belfast. *William Lees, "Marelli," Ballygoland, Antrim Rd., Belfast.*
95054	‖Star of India	K.W.M.L	Southampton, 1927	Govan 1888	S.	216 5	27 0	16 6	304	576	141	H.H. Prince Ranjit Sinhji, Maharajah Jam Sahib of Mawanagai, India.
133605	Star of the East	..	Scarborough, 1920	Aberdeen 1912	S.	115 6	22 6	12 9	86	218	82	Co-operative Fishing Society, Lim., 7, Sandside, Scarborough. *Sydney P. Turnbull, 33, St. Thomas St., Scarborough.*
133620	Star of the Empire.	..	Scarborough, 1920	Aberdeen 1913	S.	115 3	22 6	13 0	86	219	82	Co-operative Fishing Society, Lim., 7, Sandside, Scarborough. *Charles A. Oxley, 72, Tennyson Avenue, Scarborough.*
129380	Star of the Isles	..	Scarborough, 1920	Aberdeen 1912	S.	115 5	22 6	12 9	86	217	82	Co-operative Fishing Society, Lim., 7, Sandside, Scarborough. *Charles A. Oxley, 72, Tennyson Avenue, Scarborough.*
115589	Star of the North	..	Aberdeen, 1925	Aberdeen 1903	S.	112 2	21 6	11 9	74	192	67	James Leiper, 139, Grampian Rd., Torry, Aberdeen. *Andrew Craig, 52, Murray Terrace, Aberdeen.*
118172	Star of the Ocean		Aberdeen, 1903	Aberdeen 1903	S.	115 1	21 8	12 1	80	203	70	×James Gordon, 89, Devonshire Rd., Aberdeen.
84625	Star of the South	V.S.L.B	Cape Town, 1903	North Shields 1903	S.	115 4	21 5	11 9	83	211	65	Irvin & Johnson (South Africa), Lim., Fish Quay Docks, Cape Town.
115588	Star of the South	J.P.W.Q	Grimsby, 1915	Aberdeen 1903	S.	112 1	21 6	12 0	69	182	67	Mrs. Jeanne M. F. A. Nierinck, 189, Warbreck Drive, Blackpool. *Frank Thornley, Wyre Dock, Fleetwood.*
139459	Starfinch	..	Newport, Mon., 1921	Kirkintilloch 1921	S.	75 2	18 6	8 9	53	114	30	×Archibald Hendry, 142, St. Vincent St., Glasgow.
150153	Starlet	..	Sydney, N.S.W., 1921	Sydney, N.S.W. 1911	W.	77 0	22 5	7 8	67	103	14	Lever Brothers, Lim., Sunlight Works, Balmain, Sydney, N.S.W.
82012	Starleyhall	T.N.W.P	Leith, 1880	Leith 1880	I.	179 7	27 1	14 1	377	623	85	London and Edinburgh Shipping Co., Lim., 9, Commercial St., Leith. *Geo. C. Duff, same address.*
79403	Starlight	..	Greenock, 1892	Maryhill 1875	I.	66 0	17 9	8 3	40	88	16	"Light" Shipping Co., Lim., 23, Main St., Greenock. *Hugh Campbell, same address.*

* Formerly the "Kylebute." † Foreign name "Else Kunkel." ‡ Formerly the "Ann Ford Melville." ‖ Foreign name "Valfrezia," formerly the "Lady Torfrida."

Digitized by Google

131878	Starlight Rays	..	Peterhead, 1924 .	Banff . .	1918	W.	86	2	19	9	10	0	41	94	*270	× James Strachan, 6, St. Andrew St., Peterhead. *Andrew Anderson, 56, High St., Pittenweem.*
144615	Starling . .	K.G.D.J	London, 1920 . .	Troon . . .	1920	S.	245	2	29	2	15	0	512	1303	185	General Steam Navigation Co., Lim., 15, Trinity Sq., London, E.C. 3. *Willoughby K. John, same address.*
145609	†Starmount .	K.N.W.T	Montreal, 1927 . .	Port Glasgow .	1923	S.	252	0	43	1	17	3	1122	1859	97	Canada Steamship Lines, Lim., 9, Victoria Square, Montreal.
137419	‡Statesman .	J.H.M.K	Liverpool, 1914 . .	Port Glasgow .	1914	S.	423	3	53	0	29	8	3553	5596	557	Charente Steam Ship Co., Lim., Mersey Chambers, Liverpool. *Charles Blackburn, same address.*
127821	Staunton . .	..	Grimsby, 1908 . .	Beverley . .	1908	S.	130	0	22	2	12	2	120	283	90	Standard Steam Fishing Co., Lim., Grimsby. *Walter W. Butt, Fish Docks, Grimsby.*
143732	Stav . .	..	Liverpool, 1921 . .	Thorskog . .	1898	S.	99	9	22	2	9	7	140	184	11	Mrs. Esther Mattsson, Rockcliffe Terr., Blackrock, Cork. *John A. Mattsson, same address.*
99173	Staveley . .	M.G.N.P	Grimsby, 1891 . .	Wallsend . .	1891	I.	240	2	32	0	15	8	496	1047	250	London & North Eastern Railway Co., Marylebone Station, London. *Joseph Man, C.M.G., R.N., O.B.E., London & North Eastern Railway, Grimsby.*
97383	Steel . . .	..	Hartlepool, W., 1890	South Shields .	1889	S.	95	3	19	1	9	8	15	118	75 Pa.	London & North Eastern Railway Co., Marylebone, London. *Robert Tate, London & North Eastern Railway, West Hartlepool.*
145527	Steelville . .	K.P.D.L	Newcastle, 1923 . .	South Shields .	1923	S.	347	0	49	1	25	1	2300	3724	328	Balls & Stansfield, Lim., Exchange Bldgs., Newcastle-on-Tyne. *George H. Stansfield, same address.*
97116	Stella . .	..	Collingwood, Ont., 1892.	Collingwood, Ont.	1892	W.	44	0	10	0	5	6	11	16	2	James W. Vance, Spanish Station, C.P.R., Ontario.
81966	Stella . .	..	Shoreham, 1879 . .	South Shields .	1879	I.	80	5	17	7	8	1	31	76	30 Pa.	Shoreham Harbour Trustees, Southwick, Sussex. *Commander A. R. T. Williams, Harbour Offices, Southwick.*
131875	Stella Auroræ .	..	Fraserburgh, 1925 .	Canning Town, London.	1919	S.	86	2	18	5	9	3	41	96	*270	Bloomfields, Lim., South Denes, Gt. Yarmouth. *Neil Mackay, 12th Green Cottage, Caister-on-Sea, Norfolk.*
148082	Stelling . .	K.R.F.C	Newcastle, 1924 .	South Bank-on-Tees.	1924	S.	280	0	41	6	20	1	1237	2136	231	Sharp Steamship Co., Lim., Milburn House, Newcastle-on-Tyne. *George Lamb, same address.*
131311	Stephen . .	H.R.W.V	Liverpool, 1911 .	Hebburn-on-Tyne	1910	S.	376	5	50	3	23	6	2799	4444	400	Booth Steam Ship Co., Lim., Cunard Building, Liverpool. *Frederick G. Heise, same address.*
82536	Stephen Gray .	..	Hull, 1882 . . .	Hull . . .	1882	I.	88	5	18	1	9	8	42	107	55 Pa.	United Towing Co., Lim., 11, Nelson St., Hull. *Thomas C. Spink, same address.*
137820	Stepney . .	J.N.F.S	Glasgow, 1916 . .	Workington . .	1916	S.	186	3	29	4	12	4	375	808	99	Commercial Gas Co., Harford St., Stepney, London. *Ernest G. Southgate, same address.*
72913	Sterling . .	..	Shanghai, 1901 . .	Shanghai . .	1901	S.	62	0	13	9	7	9	2	53	24	Taku Tug and Lighter Co., Lim., Queen's Rd., Hong Kong.
101703	Sterling . .	S.L.J.G	Sydney, N.S.W. 1913	Williamstown .	1892	W.	102	0	17	8	10	8	44	97	39	Mrs. Elizabeth Wallace, Sydney, N.S.W.
128391	Sterlochy . .	..	Buckie, 1910 . .	Findochty . .	1910	W.	83	3	18	4	9	0	33	78	27	Alexander Flett, 74, Findochty, Banffshire. *Augustus C. W. Lowe, Buckie.*
145827	Sternus . .	..	Lowestoft, 1925 .	Selby . . .	1925	S.	86	3	18	6	9	0	41	93	27	Seagull Fishing Co., Lim., Waveney Chambers, Lowestoft. *James A. Black, same address.*
145495	Stesso . .	K.M.P.G	Newcastle, 1922 .	Sunderland . .	1922	S.	308	0	43	0	19	7	1292	2290	265	Pelton Steamship Co., Lim., Milburn House, Newcastle-on-Tyne. *Robert S. Gardiner, 39, Lombard St., London, E.C.*
51068	Stettin . .	H.F.J.L	Leith, 1874 . . .	Glasgow . .	1864	I.	222	0	29	1	15	0	528	876	98	Leith, Hull & Hamburg Steam Packet Co., Lim., 16, Bernard St., Leith. *James Currie, same address.*
133000	Stewart Boyle	..	Glasgow, 1911 . .	Aberdeen . .	1911	S.	115	6	22	5	12	4	77	197	66	×John S. Boyle, Fishmarket, Glasgow.
153385	Stewart F. .	..	Vancouver, B.C., 1927	Vancouver, B.C. .	1926	W.	25	7	8	6	4	0	3	4	1	Norman B. Forbes, Dunderave P.O., West Vancouver, B.C.
128230	Stobo . . .	..	Glasgow, 1908 . .	Dumbarton . .	1908	S.	90	4	21	1	6	3	39	87	8	Irrawaddy Flotilla Co., Lim., 153, St. Vincent St., Glasgow. *Robert Galloway, same address.*

* I.H.P. † Formerly the "Pabjune." ‡ Formerly the "Saint George."

Digitized by Google

Official No.	Name of Ship.	International Code Signal (if any).	Port and Year of Registry.	Where and When Built.	Material.	Dimensions. Length.	Breadth.	Depth of Hold.	Registered Tonnage. Net Tonnage.	Gross Tonnage.	Horse Power of Engines.	Owner, or Part Owner, and Manager (if recorded). × Signifies *Managing Owner*. Italics signify *Manager*.
						ft. 10ths.	ft. 10ths.	ft. 10ths.				
140412	*Stock Force	J.R.Q.W	Whitehaven, 1921	Middlesbrough 1917	S.	203 0	33 1	13 1	499	983	122	West Coast Shipping Co., Lim., 27, Water St., Liverpool. *Wm. Kennaugh, same address.*
132111	Stockport	H.T.F.S	Grimsby, 1911	Hull 1911	S.	265 0	36 0	17 4	917	1681	177	London & North Eastern Railway Co., Marylebone Station, London. *Joseph Man, C.M.G., R.N., O.B.E., London & North Eastern Railway, Grimsby.*
128793	Stockrington	K.L.S.W	Newcastle, N.S.W., 1922	Wivenhoe 1922	S.	267 5	33 6	13 5	496	973	†720	John Brown, Newcastle, N.S.W.
133565	Stockwell	J.H.F.R	Newcastle, 1914	Sunderland 1914	S.	425 0	53 9	30 4	3629	5757	662	Thos. & Jno. Brocklebank, Lim., Cunard Building, Liverpool. *Sir Aubrey Brocklebank, Bart., same address.*
126056	Stoddart	..	OwenSound, Ont., 1909	ManitouLake, Ont. 1909	W.	45 0	12 0	4 0	7	11	2	Rixon Ainslie Stoddart Co., Lim., Owen Sound, Ont.
143888	‡Stoneferry	K.M.S.B	Hull, 1922	Selby 1917	S.	138 5	23 7	12 8	132	324	69	City Steam Fishing Co., Lim., St. Andrew's Dock, Hull. *John A. Laverock, same address.*
140970	Stonegate	K.W.V.L	London, 1928	Sunderland 1928	S.	410 0	55 5	26 0	3107	5044	602	Turnbull Scott Shipping Co., Lim., 24, St. Mary Axe, London, E.C. *Reginald M. K. Turnbull, same address.*
111881	Stoney Lake	..	Peterboro', Ont., 1904	Young's Point, Ont. 1904	S.	86 0	19 0	5 7	109	156	12	Patrick P. Young, Young's Point, Ontario.
131272	Storeton	..	Liverpool, 1910	Troon 1910	S.	145 5	32 1	10 5	89	342	114	The Mayor, Aldermen and Burgesses of the Borough of Birkenhead. *William E. Langshaw, Woodside Ferry, Birkenhead.*
90659	Stork	N.F.C.G	Dundee, 1899	Hull 1883	I.	102 6	20 8	11 0	63	152	48	Dundee Fishing Co., Lim., 31, Reform St., Dundee. *Augustus S. Cameron, jun., Fish Dock, Dundee.*
123085	Stork	..	Hong Kong, 1907	Hong Kong 1898	W.	63 2	13 0	7 0	17	39	16	Hong Kong and Kowloon Wharf and Godown Co., Lim., 2, Centre St., Victoria, Hong Kong.
118473	Stork	W.F.B.M	London, 1904	Stockton-on-Tees 1904	S.	270 0	38 2	17 7	1291	2029	256	General Steam Navigation Co., Lim., 15, Trinity Square, London. *Willoughby K. John, same address.*
120633	Stork	H.D.V.G	London, 1905	Leith 1905	S.	115 5	24 1	10 4	107	278	70	Union-Castle Mail Steamship Co., Lim., 3 & 4, Fenchurch St., London. *Isaac J. Newcombe and Gilbert Murray, same address, and William A. Penton, Canute Rd., Southampton.*
144927	‖Storm	K.G.W.S	Lyttelton, 1934	East Cowes, Isle of Wight. 1920	S.	180 6	29 4	11 5	371	749	94	Canterbury Steam Shipping Co., Lim., Manchester St., Christchurch, N.Z.
89760	Storm Cock	J.P.K.V	Bristol, 1897	Chepstow 1884	I.	89 7	18 2	9 6	6	99	95	Stormcock Steam Tug Co., Lim., 1, Oldfield Place, Hotwells, Bristol. *Charles Roberts, same address.*
89197	**Storm Cock	K.G.P.Q	Liverpool, 1889	Chepstow 1885	I.	115 5	22 0	11 9	11	215	99	× Richard Reynolds, 33, James St., Liverpool
99586	Storm Cock	M.V.P.B	Lowestoft, 1919	Hull 1892	I.	104 0	20 6	11 0	63	151	50	× Charles Hulsh, 78, Greenbank Avenue, Plymouth.
88985	Storm Cock	R.L.D.H	N'castle, N.S.W., 1886	Stockton, N.S.W. 1885	W.	130 6	20 8	10 2	101	148	90	John Brown, Newcastle, N.S.W.
82892	Storm Cock	K.G.L.P	Newport, Mon., 1913	Blackwall 1881	I.	80 0	16 0	9 4	—	72	60	× Joseph H. Dunn, 26, Clytha Square, Newport, Mon.
88683	Storm King	..	Chatham, N.B., 1886	Portland, N.B. 1885	W.	83 4	20 2	9 2	73	108	41	Department of Marine and Fisheries, Ottawa.
94113	Storm King	..	N'castle, N.S.W., 1891	Clarence Town, N.S.W. 1890	W.	76 7	16 6	7 0	29	43	14	Wallarah Coal Co., Lim., 7, East India Avenue, London.
122165	Storm King	..	Vancouver, B.C., 1906	New Westminster, B.C. 1906	W.	82 3	19 0	9 6	67	99	16	Gerald F. Payne, Saturna Island, B.C.

* Formerly the "Camrose." † I.H.P. ‡ Formerly the "James Buchanan." ‖ Formerly the "River Wear." ** Formerly the "Red Rose."

Digitized by Google

73677	Storm Queen	..	London, 1876	Millwall	1876	I.	89	7	11	9	6	0	13	33	20	Clements Knowling & Co., Lim., Goat Wharf, Brentford. *James Clements, same address.*
112536	Stormbird	..	Sydney, N.S.W., 1911	N.Sydney, N.S.W.	1901	W.	84	6	18	8	6	8	54	75	13	Harbor Land and Transport Co., Lim., No. 2 Jetty, Circular Quay, Sydney, N.S.W.
140865	Stormcentre	..	Grimsby, 1922	Lowestoft	1918	W.	86	5	19	9	10	3	43	99	*270	×Walter Garratt, Fish Docks, Grimsby.
133730	Stormer	..	Vancouver, B.C., 1913	Vancouver, B.C.	1913	W.	85	0	16	3	7	0	37	54	13	Wilfred Philpott, 423, Carnarvon St., New Westminster, B.C.
93205	Stormlight	..	Greenock, 1892	Greenock	1888	S.	86	3	13	4	8	2	49	118	16	"Light" Shipping Co., Lim., 28, Main St., Greenock. *Hugh Campbell, same address.*
144019	Stormwrack	..	Ayr, 1927	Banff	1918	W.	86	5	19	9	9	9	31	98	42	×Thomas Reid, 7, Castlehill Rd., Ayr.
139115	Stormy	..	London, 1916	Gt. Yarmouth	1916	S.	71	2	18	2	8	9	—	72	40	James W. Cook & Co., Lim., 130 to 135, Minories, London. *William J. Clarke, same address.*
145454	Stornest	K.J.L.V	Newcastle, 1921	Sunderland	1921	S.	365	0	51	5	25	2	2543	4265	375	John Priestman, 11, Saville Row, Newcastle-on-Tyne. *Wilfred Reay-Smith, same address, and John W. Morrison, B. Milburn House, Newcastle-on-Tyne.*
129275	Stornoway	..	Hull, 1910	Beverley	1910	S.	112	2	22	5	12	3	80	208	50	Hull Steam Fishing & Ice Co., Lim., Hull. *Joseph Vivian, St. Andrew's Dock, Hull.*
126096	†Stornoway	..	St. Catharines, Ont., 1909.	Port Maitland, Ont.	1909	W.	58	2	14	1	7	4	28	41	6	Ottawa Contractors, Lim., Ottawa, Ontario.
120782	Stour	..	Ipswich, 1905	Ipswich	1903	W.	52	4	14	0	3	7	11	21	5	Edward Packard & Co., Lim., Duke St., Ipswich. *Chas. H. Shipston, 30-32, Duke St., Ipswich.*
135507	Strabo	J.D.G.P	Liverpool, 1913	Dumbarton	1913	S.	400	8	52	1	27	3	3064	4920	458	Liverpool, Brazil & River Plate Steam Navigation Co., Lim., Royal Liver Building, Liverpool. *Alfred Woods, same address.*
114057	Stradella	..	Greenock, 1901	Greenock	1901	W.	80	6	13	9	8	1	23	50	40	William L. Macfie, Lismore, Chalk Hill, St. Albans, Herts.
136360	Straide	J.P.F.N	Belfast, 1917	Alloa	1917	S.	131	7	23	1	9	6	114	326	58	Howden Brothers, Lim., Antrim. *William J. R. Harbinson, Kilwaughter, Larne.*
148145	Stramore	..	Belfast, 1925	Ayr	1925	S.	124	4	21	1	8	8	91	245	34	R. & D. A. Duncan, Lim., 34, Donegall Quay, Belfast. *Capt. William Clint, Station St., Belfast.*
146328	‡Strandhill	..	St. John's, N.F.L., 1925.	Portland, U.S.A.	1920	W.	270	3	49	8	25	4	1641	2907	*400	Strandhill Steamship Co., Lim., Aguathuna, N.F.L.
133622	Strathafton	..	Aberdeen, 1913	Aberdeen	1913	S.	115	3	22	1	12	3	81	209	74	Aberdeen Steam Trawling & Fishing Co., Lim., 208, Market St., Aberdeen. *George Massie, same address.*
118194	Strathairlie	..	Aberdeen, 1905	Aberdeen	1905	S.	110	2	21	9	11	7	75	193	67	×John Craig, 47, Stanley St., Aberdeen.
127141	Strathalladale	..	Aberdeen, 1927	Aberdeen	1907	S.	113	2	22	0	11	6	77	199	67	×James Brown, 24, Deemount Rd., Aberdeen.
112924	Strathallan	..	Aberdeen, 1923	Aberdeen	1900	S.	108	1	21	6	11	5	67	175	55	×David Wood, 48, Polmuir Rd., Aberdeen.
139792	Strathalva	..	Aberdeen, 1917	Aberdeen	1917	S.	117	7	22	1	12	2	93	215	74	Aberdeen Steam Trawling & Fishing Co., Lim., 208, Market St., Aberdeen. *George Massie, same address.*
133608	Strathatholl	..	Aberdeen, 1912	Aberdeen	1912	S.	115	2	22	1	12	2	81	209	74	Aberdeen Steam Trawling & Fishing Co., Lim., 208, Market St., Aberdeen. *George Massie, same address.*
123364	Strathavon	..	Scarborough, 1919	Aberdeen	1906	S.	113	0	21	9	11	7	79	202	67	×Thomas Round, 54, Sundside, Scarborough.
125931	‖Strathbeg	..	Fraserburgh, 1926	Govan, Glasgow	1907	S.	86	2	18	5	9	1	35	96	39	×Andrew B. Buchan, 23, Gordon St., St. Combs, Aberdeen.
134450	**Strathbell	..	Midland, Ont., 1919	Toronto	1914	S.	85	0	15	0	8	8	33	85	17	Frank Nicoll, Port Coldwell, Ont.
114190	Strathblane	..	Dundee, 1919	Aberdeen	1901	S.	108	8	21	8	11	5	73	186	56	Dundee Fishing Co., Lim., Fish Docks, Dundee. *William McFarlane, 9, Craigie Terrace, Dundee.*
134499	††Strathbogie	..	Midland, Ont., 1925	South Bank	1914	S.	120	0	26	0	12	0	49	332	159	×James Playfair, Midland, Ontario.
97019	‡‡Strathbungo	..	Midland, Ont., 1922	Port Colborne, Ont.	1897	W.	47	3	16	0	9	6	30	44	12	Daniel McGrath, 58, Triller Avenue, Toronto, Ont.
133623	Strathcarron	..	Aberdeen, 1913	Aberdeen	1913	S.	115	3	22	1	12	3	81	209	74	Aberdeen Steam Trawling and Fishing Co., 208, Market St., Aberdeen. *George Massie, same address.*
133634	Strathclova	..	Aberdeen, 1913	Aberdeen	1913	S.	115	8	22	1	12	2	82	210	74	Aberdeen Steam Trawling and Fishing Co., Lim., 208, Market St., Aberdeen. *George Massie, same address.*

* I.H.P. † Formerly the "D. & G." ‡ Foreign name "Lincoln Land." ‖ Formerly the "Ida."
** Formerly the "Lasalle." †† Formerly the "Laval." ‡‡ Formerly the "Mary R."

Digitized by Google

Official No.	Name of Ship.	International Code Signal (if any).	Port and Year of Registry.	Where and When Built.	Material.	Dimensions. Length.	Breadth.	Depth of Hold.	Registered Tonnage. Net Tonnage.	Gross Tonnage.	Horse Power of Engines.	Owner, or Part Owner, and Manager (if recorded). × Signifies *Managing Owner*. Italics signify *Manager*.
						ft. 10ths.	ft. 10ths.	ft. 10ths.				
133631	Strathclunie	..	Aberdeen, 1913	Aberdeen 1913	S.	115 8	22 1	12 2	82	211	74	Aberdeen Steam Trawling and Fishing Co., Lim., 208, Market St., Aberdeen. *George Massie, same address.*
119235	*Strathcona II.	J.T.R.N	London, 1924	Leith 1904	S.	85 4	16 1	9 2	37	80	22	Royal National Mission to Deep Sea Fishermen, 181, Queen Victoria St., London, E.C. *Frederick W. Willway, same address.*
118199	Strathdee	..	Scarborough, 1919	Aberdeen 1906	S.	110 5	21 8	11 7	74	193	67	×Arthur Sutton, Gladstone St., East Hartlepool.
129364	Strathderry	..	Aberdeen, 1927	Aberdeen 1911	S.	112 8	21 9	11 7	74	193	67	×Thomas Stephen, 172, Market St., Aberdeen.
137182	Strathdevon	..	Aberdeen, 1915	Aberdeen 1915	S.	115 7	22 3	12 1	91	212	74	Aberdeen Steam Trawling and Fishing Co., Lim., 208, Market St., Aberdeen. *George Massie, same address.*
137152	Strathebrie	..	Aberdeen, 1914	Aberdeen 1914	S.	115 5	22 1	12 1	90	210	74	Aberdeen Steam Trawling and Fishing Co., Lim., 208, Market St., Aberdeen. *George Massie, same address.*
123372	Strathedeen	..	Aberdeen, 1927	Aberdeen 1906	S.	112 6	21 9	11 7	77	201	67	×Peter A. Johnstone, 13, Rubislaw Terrace, Aberdeen.
133633	Strathella	..	Aberdeen, 1913	Aberdeen 1913	S.	115 8	22 1	12 2	82	210	74	Aberdeen Steam Trawling and Fishing Co., Lim., 208, Market St., Aberdeen. *George Massie, same address.*
137163	Strathelliot	..	Aberdeen, 1915	Aberdeen 1915	S.	115 6	22 1	12 1	93	211	74	Aberdeen Steam Trawling and Fishing Co., Lim., 208, Market St., Aberdeen. *George Massie, same address.*
123373	Stratherrick	..	Aberdeen, 1906	Aberdeen 1906	S.	112 5	21 9	11 7	77	201	67	Mrs. Robina L. Lyle, 6, Wardie Avenue, Ferry Rd., Edinburgh. *Walter Lyle, Junr., same address.*
121341	Strathfillan	H.G.M.K	Glasgow, 1906	Port Glasgow 1906	S.	369 8	52 2	25 5	2816	4353	364	Carlile Steamship Co., Lim., 90, Mitchell St., Glasgow. *William Stewart, same address.*
129348	Strathfinella	..	Aberdeen, 1924	Aberdeen 1910	S.	113 0	21 9	11 7	74	192	67	Andrew Robertson, 76, Grampian Rd., Torry, Aberdeen. *John V. Breach, The Shoals, Whapload Rd., Lowestoft.*
137164	Strathgairn	..	Aberdeen, 1915	Aberdeen 1915	S.	115 6	22 1	12 1	93	211	74	Aberdeen Steam Trawling and Fishing Co., Lim., 208, Market St., Aberdeen. *George Massie, same address.*
144822	Strathgarry	..	Aberdeen, 1924	Aberdeen 1924	S.	115 7	22 2	12 2	87	202	75	Aberdeen Steam Trawling & Fishing Co., Lim., 208, Market St., Aberdeen. *George Massie, same address.*
129365	Strathgeldie	..	Granton, 1923	Aberdeen 1911	S.	112 8	21 9	11 7	74	192	67	David Dryburgh, 2, Bangholm Park, Leith. *Robert Bell, Jnr., 2, Links Place, Leith.*
140799	†Strathglass	..	Aberdeen, 1926	Leith 1919	S.	115 4	22 2	12 1	88	204	75	Aberdeen Steam Trawling & Fishing Co., Lim., 208, Market St., Aberdeen. *George Massie, same address.*
104503	Strathisla	..	Aberdeen, 1922	Aberdeen 1894	S.	102 5	21 6	10 9	60	154	52	Harrow-Baxter Steam Fishing Co., Lim., Regent Rd., Aberdeen. *James M. Baxter, 219, Victoria Rd., Torry, Aberdeen.*
139791	Strathlee	..	Aberdeen, 1917	Aberdeen 1917	S.	117 7	22 1	12 2	93	215	74	Aberdeen Steam Trawling & Fishing Co., Lim., 208, Market St., Aberdeen. *George Massie, same address.*
123601	Strathlene	..	Buckie, 1920	Portgordon 1906	W.	85 8	18 3	8 7	29	81	27	×Mrs. Jane Smith, 212, Craigview, Portessie, Buckie.
129347	Strathlethen	..	Aberdeen, 1923	Aberdeen 1910	S.	112 7	21 9	11 7	74	192	67	×John Craig, Fairhaven, Springfield Rd., Mannofield, Aberdeen.

* Formerly the "Runa."

† Formerly the "Jonathan Greig."

Digitized by Google

144823	Strathleven	..	Aberdeen, 1924	Aberdeen	1924	S.	115	7	22	2	12	2	87	202	75	Aberdeen Steam Trawling & Fishing Co., Lim., 208, Market St., Aberdeen. *George Massie, same address.*
137184	Strathlochy	..	Aberdeen, 1916	Aberdeen	1915	S.	115	7	22	3	12	1	91	212	74	Aberdeen Steam Trawling and Fishing Co., Lim., 208, Market St., Aberdeen. *George Massie, same address.*
129451	Strathlorne	H.Q.D.F	Glasgow, 1909	Dumbarton	1909	S.	376	5	52	2	25	5	2803	4330	352	"Strathlorne" Steamship Co., Lim., 54, George Square, Glasgow. *George Burrell & William Burrell, same address.*
129339	Strathlossie	..	Aberdeen, 1923	Aberdeen	1910	S.	113	1	21	9	11	7	74	193	67	×John Walker, 232, Victoria Rd., Torry, Aberdeen.
127142	Strathlui	..	Aberdeen, 1927	Aberdeen	1907	S.	113	2	22	0	11	6	77	199	67	×Alexander J. Spence, 159, Balnagask Rd., Torry, Aberdeen.
137149	Strathmaree	..	Aberdeen, 1914	Aberdeen	1914	S.	115	5	22	1	12	1	90	210	74	Aberdeen Steam Trawling and Fishing Co., Lim., 208, Market St., Aberdeen. *George Massie, same address.*
137151	Strathmartin	..	Aberdeen, 1914	Aberdeen	1914	S.	115	5	22	1	12	1	90	210	74	Aberdeen Steam Trawling and Fishing Co., Lim., 208, Market St., Aberdeen. *George Massie, same address.*
143891	*Strathmiglo	..	Aberdeen, 1926	Leith	1918	S.	115	4	22	2	12	1	82	203	57	Aberdeen Steam Trawling & Fishing Co., Lim., 208, Market St., Aberdeen. *George Massie, same address.*
133609	Strathmoray	..	Aberdeen, 1912	Aberdeen	1912	S.	115	2	22	1	12	2	81	209	74	Aberdeen Steam Trawling and Fishing Co., Lim., 208, Market St., Aberdeen. *George Massie, same address.*
126655	†Strathmore	..	Midland, Ont., 1912	Midland	1911	S.	81	3	20	0	10	5	74	161	43	Dominion Towing & Salvage Co., Lim., Midland, Ont.
133630	Strathnethy	..	Aberdeen, 1913	Aberdeen	1913	S.	115	8	22	1	12	2	82	211	74	Aberdeen Steam Trawling and Fishing Co., Lim., 208, Market St., Aberdeen. *George Massie, same address.*
139810	Strathrannoch	..	Aberdeen, 1919	Aberdeen	1919	S.	115	4	22	1	12	1	88	202	74	Aberdeen Steam Trawling and Fishing Co. Lim., 208, Market St., Aberdeen. *George Massie, same address.*
137185	Strathrye	..	Aberdeen, 1916	Aberdeen	1915	S.	115	7	22	3	12	1	91	212	74	Aberdeen Steam Trawling and Fishing Co., Lim., 208, Market St., Aberdeen. *George Massie, same address.*
123361	Strathspey	..	Aberdeen, 1906	Aberdeen	1906	S.	113	0	21	9	11	7	79	202	67	×Thomas H. Scales, Senr., "Viewforth," 1, Laverockbank Place, Trinity, Edinburgh.
129366	Strathtummel	..	Aberdeen, 1911	Aberdeen	1911	S.	115	2	22	1	12	2	83	210	74	×John Craig, Fairhaven, Springfield Rd., Aberdeen.
137150	Strathugie	..	Aberdeen, 1914	Aberdeen	1914	S.	115	5	22	1	12	1	90	210	74	Aberdeen Steam Trawling and Fishing Co., Lim., 208, Market St., Aberdeen. *George Massie, same address.*
129367	Strathurie	..	Aberdeen, 1911	Aberdeen	1911	S.	115	4	22	1	12	2	83	210	74	×John Walker, 202, Victoria Rd., Torry, Aberdeen.
145257	‡Strato	K.P.T.C	Hull, 1925	South Shields	1920	S.	125	3	23	4	12	6	103	275	87	Hull Northern Fishing Co., Lim., St. Andrew's Dock, Hull. *William R. Nowell, same address.*
113752	Stratton	..	Liverpool, 1919	Sudbrook	1902	S.	153	5	26	5	10	2	152	383	60	London Midland & Scottish Railway Co., Euston Station, London. *Alexander Newlands, same address.*
93422	Stream Fisher	N.H.K.C	Barrow, 1891	Belfast	1891	S. & I.	173	0	26	0	12	3	135	479	80	Tyne Coasters Lim., 24, Handysides Bldgs., Newcastle. *William D. H. Arthur, same address.*
120594	Streatley	..	London, 1906	Oxford	1905	S.	79	7	13	0	4	0	25	37	13	×John H. Salter, Folly Bridge, Oxford.
131268	Strenuous	..	Inverness, 1911	Inverness	1911	W.	84	6	18	2	8	9	32	77	35	×James M. Callie, 21, Park St., Nairn.
134760	Strephon	..	Grimsby, 1913	Beverley	1912	S.	120	0	22	6	12	0	99	250	62	Standard Steam Fishing Co., Lim., Fish Docks, Grimsby. *Walter W. Butt, Fernlea, Welholme Rd., Grimsby.*
124565	‖Stroma	H.R.G.B	Newcastle, 1917	Willington Quay-on-Tyne.	1910	S.	348	5	50	0	23	5	2376	3748	307	Sutherland Steamship Co., Lim., 38, Sandhill, Newcastle-on-Tyne. *Arthur M. Sutherland, same address.*
99679	**Stromo	K.T.R.J	Grimsby, 1910	Port Glasgow	1892	S.	100	2	20	5	10	6	63	142	45	Orontes Steam Fishing Co., Lim., Fish Docks, Grimsby. *William H. Johnston, same address.*

* Formerly the "Ocean Clipper" and "Henry Harding."

† Formerly the "D. S. Pratt."

** Foreign name "Bertha."

‡ Formerly the "Daniel Leary."

‖ Formerly the "Leucadia."

Digitized by Google

Official No.	Name of Ship.	International Code Signal (if any).	Port and Year of Registry.	Where and When Built.	Material.	Dimensions. Length.	Breadth.	Depth of Hold.	Registered Tonnage. Net Tonnage.	Gross Tonnage.	Horse Power of Engines.	Owner, or Part Owner, and Manager (if recorded). × Signifies *Managing Owner*. Italics signify *Manager*.
						ft. 10ths	ft. 10ths	ft. 10ths				
148920	Strongbow	K.W.D.L	Glasgow, 1927	Bowling 1927	S.	106 9	24 0	11 9	2	197	99	Steel & Bennie, Lim., 86, Broomielaw, Glasgow, C.1. *David F. Bennie, same address.*
144827	Stronsa Firth	K.V.G.H	Aberdeen, 1925	Aberdeen 1925	S.	160 3	25 1	9 7	222	491	66	Firth Shipping Co., Lim., 109, Pilgrim St., Newcastle. *George T. Gillie, same address.*
132299	Stronsay	.	Hull, 1912	Beverley 1911	S.	112 2	22 5	12 3	81	207	50	Hull Steam Fishing and Ice Co., Lim., Hull. *Joseph Vivian, St. Andrew's Dock, Hull.*
119163	*Stronshira	H.B.G.R	Glasgow, 1922	Dumbarton 1904	S.	66 5	18 3	8 8	40	95	7	×Colin McPhail and ×Colin S. McPhail, 27, Highburg Rd., Partick, Glasgow.
144614	†Struan		Aberdeen, 1921	Aberdeen 1918	S.	115 3	22 6	12 2	78	213	75	×John S. Doeg, Commercial Quay, Aberdeen.
121277	‡Stuart Prince	H.F.B.Q	Newcastle, 1918	Scotstoun 1905	S.	376 9	49 5	26 1	2629	4129	424	Rio Cape Line, Lim., Furness House, Billiter St., London, E.C. 3. *Herbert H. Widdall*, 12, *Leadenhall St., London, E.C. 3.*
149731	Stuartstar	K.V.L.J	London, 1926	Hebburn-on-Tyne 1926	S.	475 8	67 3	36 6	6543	10646	‖1590	Blue Star Line (1920) Lim., Holland House, Bury St., London, E.C.3. *George H. Trott, same address.*
128024	Student	H.Q.M.G	Liverpool, 1910	Scotstoun 1910	S.	349 9	46 1	27 3	2306	3603	302	Charente Steam Ship Co., Lim., Mersey Chambers, Liverpool. *Charles Blackburn, same address.*
139345	Sturdee	K.B.W.D	Lowestoft, 1919	Aberdeen 1919	S.	115 4	22 1	12 1	88	202	74	Arthur S. Bowlby, Gilston Park, Harlow, Essex. *Edward D. W. Lawford, The Docks, Milford Haven.*
145983	Sturdee Rose	K.M.W.T	Liverpool, 1922	Bideford, Devon 1922	S.	190 0	30 1	12 5	443	873	84	×Richard Hughes, 17, James St., Liverpool.
140815	Sturton	..	Grimsby, 1920	Beverley 1920	S.	120 0	22 5	12 0	124	251	74	Victorian Steam Fishing Co., Lim., Fish Docks, Grimsby. *William Hill, same address.*
136490	Suada	..	Singapore, 1914	Singapore 1909	S.	80 0	17 4	7 5	12	75	24	Singapore Harbour Board, Singapore.
118875	Sublime	..	Banff, 1906	Aberdeen 1903	S.	81 3	18 1	8 8	33	86	30	×George Slater, 29, High St., Portknockie, Banff.
125108	Subra	J.N.L.D	Leith, 1916	Southbank-on-Tees. 1916	S.	109 4	21 4	13 6	80	210	99	South Georgia Co., Lim., 31, Bernard St., Leith. *Theodore E. Salvesen, 29, Bernard St., Leith.*
118685	Succeed	..	Banff, 1904	North Shields 1903	S.	80 0	18 1	8 3	33	77	22	× William Smith, 4, Craigbo, Portessie, Banff.
118689	Success	..	Buckie, 1919	Aberdeen 1904	S.	81 3	18 3	8 8	34	88	27	×Alexander Cowie, 7, Blantyre Terrace, Ianstown, Buckie.
90138	Success	..	East London, 1900	Renfrew 1900	S.	147 0	27 6	9 8	139	312	46	East London Harbour Board, East London, South Africa.
74926	Success	..	Sydney, N.S.W., 1877	Moama, N.S.W. 1877	I.	82 7	16 5	6 0	52	74	25 Pa.	×Denis J. Connell, Swan Hill, Victoria.
139918	Succession	..	Grimsby, 1921	Aberdeen 1916	S.	115 5	22 1	11 9	82	212	78	Earl Steam Fishing Co., Lim., Hutton Rd., Grimsby. *Sir Alec Black, Bart., same address.*
115388	**Sudbury	V.R.J.F	Cardiff, 1904	West Hartlepool. 1904	S.	343 0	49 7	24 7	2333	3618	300	Alexander Shipping Co., Lim., 4, St. Mary Axe, London, E.C. *Charles E. Alexander, same address.*
143076	Suellaba	K.G.M.S	London, 1920	Rotterdam 1913	S.	59 8	13 8	6 8	14	43	20	Nigerian Transport Co., Lim., Colonial House, Water St., Liverpool. *David Jones, same address.*
113456	Suevic	S.F.W.R	Liverpool, 1908	Belfast 1901; Bow portion rebuilt S'thmptn 1907	S.	550 2	63 3	39 9	8001	12686	955	Oceanic Steam Nav. Co., Lim., 30, James St., Liverpool. *Harold A. Sanderson, same address.*
105419	Suffolk	P.D.N.R	Harwich, 1895	Hull 1895	S.	165 3	21 2	7 0	104	245	90 Pa.	London & North Eastern Railway Co., Marylebone Station, London. *Robert Davis, Parkeston Quay, Essex.*
115859	Suffolk	T.M.H.Q	London, 1902	Clydebank 1902	S.	460 0	58 2	31 2	4529	7309	477	P. & W. Maclellan, Lim., 129, Trongate, Glasgow *Frederick C. Hall, 10, Princes St., London, S.W.1.*

* Formerly the "North Inch" † Formerly the "William Cogswell." ‡ Formerly the "Gleadby." ‖ Turbines. ** Formerly the "Southwaite."

Digitized by Google

140611	Suffolk Coast	J.P.T.C	Liverpool, 1917	Middlesbrough	1917	S.	198	0	30	7	12	5	419	870	97	Coast Lines, Lim., 6, Spring Gardens, Cockspur St., London, S.W.1. *Sir Alfred H. Read, same address.*
128863	*Suffolk County	..	Fraserburgh, 1924	Lowestoft	1907	W.	84	0	19	5	9	3	37	88	20	×John B. Duthie, 9, King Edward St., Fraserburgh.
120997	Sui An	..	Hong Kong, 1907	{Shanghai {Reconstructed	1899 1917	S.	238	0	30	1	11	9	1047	1682	120	Hong Kong, Canton and Macao Steamboat Co., Lim., Hotel Mans., Victoria, Hong Kong.
108437	Sui Sang	T.H.V.M	Hong Kong, 1924	Hong Kong	1923	S.	310	0	46	1	22	7	1983	3229	272	Indo China Steam Navigation Co., Lim., Hong Kong. *Major Henry Keswick, 3, Lombard St., London, E.C.3.*
120998	Sui Tai	..	Hong Kong, 1907	Shanghai	1899	S.	238	0	30	1	11	9	1005	1619	120	Hong Kong, Canton and Macao Steamboat Co., Lim., Hotel Mans., Victoria, Hong Kong
105683	Sui Wo	P.L.T.V	Hong Kong, 1924	Govan	1896	S.	290	0	43	1	11	8	1931	2672	250	Indo-China Steam Navigation Co., Lim., Victoria, Hong Kong. *Henry Keswick, 3, Lombard St., London.*
128855	Suir	..	Dublin, 1910	Dublin	1892	S.	80	2	15	5	5	9	39	58	6	Arthur Guinness, Son & Co., Lim., St. James's Gate Brewery, Dublin. *William B. Dobbs, same address.*
130676	Suiyang	T.H.M.J	London, 1918	Hong Kong	1917	S.	310	3	41	2	22	4	1594	2590	161	China Navigation Co., Lim., London. *John Swire, 8, Billiter Sq., London, E.C.*
150040	Suisa	V.H.K.L	Cape Town, 1924	Porsgrund	1912	S.	104	2	20	11	11	9	56	167	53	South Georgia Co., Lim., 31, Bernard St., Leith.
147358	Sulaco	K.T.S.H	Liverpool, 1926	Birkenhead	1926	S.	400	5	51	4	30	4	3300	5389	300	Elders & Fyffes Lim., 31 and 32, Bow St., London W.C.2. *Henry F. Bartlett, same address*
127573	Sulby	H.N.P.S	Fleetwood, 1909	North Shields	1909	S.	130	3	23	0	12	7	111	287	92	George Hindle, The Grange, Wilpshire, Lancs. *Joseph A. Taylor, A. V. Thompson, and Harold Taylor, Wyre Docks, Fleetwood.*
119186	Sultan (The)	H.B.N.T	Glasgow, 1904	Ayr	1904	S.	184	7	27	6	10	7	256	646	80	J. Hay & Sons, Lim., 58, Renfield St., Glasgow. *John Hay, same address.*
151923	Sultan van Koetei	T.W.S.J	London, 1924	Amsterdam	1904	S.	241	0	41	9	18	7	1165	1862	237	Anglo-Saxon Petroleum Co., Lim., St. Helen's Court, Gt. St. Helen's, London. *Andrew Agnew, same address.*
136777	†Sultania	J.H.T.K	Bombay, 1922	Flensburg	1907	S.	389	0	51	0	25	2	2758	4397	290	Persian Gulf Steam Navigation Co., Lim., 19, Rampart Row, Fort, Bombay, India. *Mahomed J. Shushtary, same address.*
148291	Suma	..	Cardiff, 1927	South Bank-on-Tees	1927	S.	130	0	24	0	12	8	114	303	99	Neale & West, Lim., Wharf St., Cardiff. *Morley H. Neale, "Haldon," Clinton Rd., Penarth, & Joshua S. Neale, "Skomer," Marine Parade, Penarth.*
107024	‡Sumatra	T.H.R.G	Hong Kong, 1923	Geestemund, Bremerhaven	1894	S.	200	0	30	6	20	9	604	984	104	Asiatic Petroleum Co. (South China), Lim., St. Helen's Court, London.
122798	‖Sumburgh Head	..	Lerwick, 1913	Lowestoft	1906	W.	82	3	19	2	8	9	40	81	20	×John W. Robertson, Lerwick, Zetland.
145542	**Summer Rose	..	Peterhead, 1922	Northwich	1919	S.	86	5	18	5	9	3	43	96	34	Scottish Steam Herring Fishing Co., Lim., 2, Rose St., Peterhead. *John Sutherland, 34, Harbour St., Peterhead.*
132155	Summerton	..	Buckie, 1912	Findochty	1912	W.	87	4	19	1	9	2	35	83	29	×James Geddes, 3, Crown St., Ianston, Buckie.
120665	Sun	H.G.F.C	London, 1906	Appledore	1906	S.	87	3	22	3	10	5	3	130	99	×William H. J. Alexander, St. John's Wharf, Wapping, London.
129010	Sun II.	H.P.D.V	London, 1909	Hull	1909	S.	100	0	25	6	11	3	35	197	150	×William H. J. Alexander, St. John's Wharf, Wapping, London.
129020	Sun III.	H.P.G.W	London, 1909	Hull	1909	S.	100	0	25	6	11	3	35	197	150	×William H. J. Alexander, St. John's Wharf, Wapping, London.
139075	Sun IV.	J.L.Q.T	London, 1915	Hull	1915	S.	105	0	25	5	12	4	65	200	81	×William H. J. Alexander, St. John's Wharf, Wapping, London.
139071	Sun V.	J.L.Q.B	London, 1915	Hull	1915	S.	105	0	25	5	12	4	65	200	81	×William H. J. Alexander, St. John's Wharf, Wapping, London.
93654	††Sun VI.	T.W.P.K	London, 1915	Preston	1902	S.	90	0	19	6	10	1	17	139	80	×William H. J. Alexander, St. John's Wharf, Wapping, London.
142325	Sun VII.	J.S.P.L	London, 1918	Wivenhoe, Essex	1918	S.	105	2	25	5	12	2	68	202	99	×William H. J. Alexander, St. John's Wharf, Wapping, London.
143961	Sun VIII.	K.D.H.T	London, 1919	Selby	1919	S.	100	3	25	6	11	8	—	196	99	×William H. J. Alexander, St. John's Wharf, Wapping, London.
144405	Sun IX.	K.D.V.W	London, 1920	Selby	1920	S.	100	3	25	6	11	8	—	196	99	×William H. J. Alexander, St. John's Wharf, Wapping, London.

* Formerly the "Spearmint." † Formerly the "Kerman." Foreign name "Furth." ‡ Formerly the "Sumatra 3." ‖ Formerly the "Superb."
** Formerly the "Craigleith." †† Formerly the "Conservator."

Digitized by Google

Official No.	Name of Ship.	International Code Signal (if any).	Port and Year of Registry.	Where and When Built.		Material.	Dimensions. Length.	Breadth.	Depth of Hold.	Registered Tonnage. Net Tonnage.	Gross Tonnage.	Horse Power of Engines.	Owner, or Part Owner, and Manager (if recorded). × Signifies *Managing Owner*. Italics signify *Manager*.
							ft. 10ths.	ft. 10ths.	ft. 10ths.				
144657	Sun X. . .	K.G.J.P	London, 1920 . .	Selby . . .	1920	S.	100 3	25 6	11 8	—	196	99	×William H. J. Alexander, St. John's Wharf, Wapping, London.
148618	Sun XI . .	K.S.E.G	London, 1925 . .	Hull . . .	1925	S.	100 0	25 6	12 0	63	183	112	×William H. J. Alexander, St. John's Wharf, Wapping, London.
148637	Sun XII .	K.S.T.V	London, 1925 . .	Hull . . .	1925	S.	100 0	25 6	12 0	63	183	112	×William H. J. Alexander, St. John's Wharf, Wapping, London.
143696	Sun XV . .	K.T.H.S	London, 1925 . .	Hull . . .	1925	S.	100 0	25 6	12 0	63	183	112	×William H. J. Alexander, St. John's Wharf Wapping, London.
153822	Sun Shan .	..	Hong Kong, 1924	Canton . .	1919	W.	73 0	11 9	5 5	27	39	14	Hong Kong & South China Launch Co., Lim., 4a, Des Voeux Rd. Central, Victoria, Hong Kong.
143454	Sunbank . .	K.C.S.Q	London, 1919 . .	Burntisland . .	1919	S.	331 6	46 7	24 8	1862	3103	231	Sun Shipping Co., Lim., 3, St. Helen's Place, London, E.C. 3. *Sir William D. M. Cotts, K.B.E., same address.*
74911	Sunbaw . .	..	Sydney, N.S.W., 1877	Pyrmont, N.S.W.	1877	W.	61 3	12 2	5 2	23	34	15	John Keane, 25, Princes St., Sydney, N.S.W.
97554	Sunbeam . .	..	Dundee, 1895 . .	Leith . . .	1891	I.	100 0	20 1	10 1	49	133	48	×William High, 13, Windsor St., Dundee.
93062	Sunbeam . .	..	Hull, 1886 . . .	Nottingham . .	1886	W.	61 0	12 3	3 7	15	24	13	×John Witty, Trent Bridge, Nottingham.
70573	Sunbeam . .	N.T.G.F	London, 1874 . .	Seacombe . .	1874	Cmp.	159 0	27 6	13 9	227	334	70	Walter Runciman & Co., Lim., Moor Bldgs., Pilgrim St., Newcastle. *Sir Walter Runciman, Bt., same address.*
114804	Sunbeam . .	..	London, 1901 . .	Papendrecht .	1901	S.	72 0	17 0	8 6	—	60	70	×William H. J. Alexander, St. John's Wharf, Wapping, London.
127172	Sunbeam . .	..	Shanghai, 1907 .	Shanghai . .	1907	W.	50 0	11 0	5 7	6	20	7	Rev. Alfred J. Walker, Shanghai.
137585	Sunbeam II. .	..	Lowestoft, 1919. .	Oulton Broad .	1916	W.	83 4	19 3	9 4	39	85	24	×Joseph J. Colby, 74, Pakefield Rd., South Lowestoft.
125638	Sunbird . .	..	London, 1907 . .	Holland . .	1907	S.	72 0	18 5	8 8	4	64	70	×William H. J. Alexander, St. John's Wharf, Wapping, London.
96688	*Sunbury . .	..	London, 1890 . .	Greenwich .	1889	S.	54 9	12 0	6 5	—	29	24	Clements Knowling & Co., Lim., Goat Wharf, Brentford, Middlesex. *James Clements, same address.*
96992	Sunbury . .	.	New Westminster, B.C., 1894.	New Westminster, B.C.	1891	W.	60 0	12 6	4 8	26	38	10	Silica Sand and Gravel Co., Lim., Vancouver, B.C.
118486	Sunbury Belle	..	London, 1904 . .	Hampton Wick .	1896	W.	71 8	14 9	4 8	27	40	10	×Horace Clark, Sunbury-on-Thames.
101971	†Sunclad . .	..	London, 1893 . .	Gloucester . .	1892	S.	67 6	16 2	7 9	3	54	50	×William H. J. Alexander, St. John's Wharf, Wapping, London.
110397	Sunda . .	..	Singapore, 1909 .	Singapore . .	1899	S.	95 3	19 5	11 0	23	120	55	Singapore Harbour Board, Tanjong Pagar, Singapore.
110060	‡Sundial . .	..	London, 1899 . .	Dundee . . .	1898	S.	69 0	16 4	8 5	1	55	60	×William H. J. Alexander, St. John's Wharf, Wapping, London.
125610	Sunfish . .	..	London, 1907 . .	Hendrik-Ido-Ambacht, Holland.	1907	S.	72 0	18 5	8 8	5	65	70	×William H. J. Alexander, St. John's Wharf, Wapping, London.
87459	Sunfly . .	H.S.P.F	London, 1888 . .	Chepstow . .	1883	I.	70 5	15 0	9 1	3	59	40	×William H. J. Alexander, St. John's Wharf, Wapping, London.
104354	**Sunhill . .	N.V.S.T	London, 1901 . .	Sunderland . .	1896	S.	201 0	28 2	13 7	391	837	200	Sun Shipping Co., Lim., 3, St. Helen's Place, London, E.C. 3. *Sir Wm. D. M. Cotts, K.B.E., same address.*
142374	Sunland . .	J.T.B.V	London, 1918 . .	Sunderland . .	1918	S.	365 0	51 5	29 5	3067	4878	384	Sun Shipping Co., Lim., 3, St. Helen's Place, London, E.C. 3. *Sir William D. M. Cotts, K.B.E., same address.*
104506	Sunlight . .	..	Aberdeen, 1895 . .	Aberdeen . .	1894	S.	103 2	21 1	11 3	68	168	50	Harrow-Baxter, Steam Fishing Co., Lim., Regent Rd', Torry, Aberdeen. *William Baxter, 5, Devanha Gds., Aberdeen.*

* Formerly the "Greenland."

† Formerly the "Star in the East."

‡ Formerly the "Prince."

|| Formerly the "Lizard."

** Formerly the "Kismet" and "General Havelock."

Digitized by Google

76152	Sunlight	..	Greenock, 1876	Blackhill	1876	I.	66 3	13 6	5 5	30	44	20	Mrs. Elizabeth Hardie, 42, Regent St., Greenock.
96352	Sunlight	..	Liverpool, 1889	Lytham	1889	S.	93 0	19 6	6 6	64	108	45	Lever Bros., Lim., Port Sunlight, Birkenhead, Cheshire. *Luke V. Fildes, 26, Upper Hamilton Terrace, St. John's Wood, London, N.W.8.*
98041	*Sunlit	..	London, 1890	Blackwall	1890	I.	67 5	15 1	7 8	8	47	45	×William H. J. Alexander, St. John's Wharf, Wapping, London.
95436	Sunmaid	..	Portsmouth, 1903	E. Donyland, Essex	1888	Cmp.	68 2	11 0	5 0	25	36	11	William A. Bevan, 18, Bina Gardens, London, S.W.
139660	Sunning	T.H.K.S	London, 1917	Hong Kong	1916	S.	310 3	41 2	22 4	1570	2555	161	China Navigation Co., Lim., 8, Billiter Sq., London. *John Swire, same address.*
106391	†Sunny	..	London, 1898	Renfrew	1898	S.	50 3	12 1	6 0	2	25	11	×William H. J. Alexander, St. John's Wharf, Wapping, London.
146063	‡Sunny Bird	..	Buckie, 1918	Aberdeen	1918	S.	86 2	18 5	9 2	41	96	42	George Murray, 22, Hall St., Buckie. *Alexander Murray, "Edenholme," Cliff Terrace, Buckie.*
127307	Sunnyside	..	Banff, 1910	Cullen, Banffshire	1910	W.	86 3	18 6	9 0	33	80	28	×William Gardiner, 17, Victoria St., Cullen, Banffshire.
139982	Sunnyside Girl	..	Lowestoft, 1919	Inverness	1919	S.	86 2	18 6	9 2	43	98	42	×George W. Manthorpe, Kessingland, Suffolk.
143140	Sunpath	K.C.S.R	London, 1919	Alloa	1919	S.	303 3	43 0	20 8	1453	2508	307	Sun Shipping Co., Lim., 3, St. Helen's Place, London, E.C.3. *Sir William D. M. Cotts, K.B.E., same address.*
139604	Sunray	J.Q.G.B	Cardiff, 1917	Sunderland	1917	S.	330 5	48 0	21 9	1968	3174	293	British Dominions Steamship Co., Lim. 4, Dock Chambers, Cardiff. *Jonathan M. Smith and Thomas W. Pritchard, same address.*
98562	Sunrise	..	Fleetwood, 1919	Aberdeen	1891	S.	102 6	20 7	11 3	64	167	50	Cevic Steam Fishing Co., Lim., North Albert St., Fleetwood, Lancs. *Charles H. Friswell, 101, Bold St., Fleetwood.*
112648	Sunrise	S.M.N.D	London, 1899	Woolston	1899	S.	80 3	19 0	9 9	—	103	63	×William H. J. Alexander, St. John's Wharf, Wapping, London.
121133	Sunrise	..	Sydney, N.S.W., 1906	Berry's Bay, N.S.W.	1906	W.	65 0	13 2	5 7	19	28	15	James C. Clark, New Farm, Brisbane, Queensland.
94189	Sunset	..	Brisbane, 1901	Bulimba	1901	W.	47 4	10 2	4 4	5	12	30	James Clark, New Farm, Brisbane.
125803	Sunshine	..	Banff, 1907	Portknockie	1907	W.	84 0	18 7	8 9	30	89	30	×Alexander Slater, senr., 38, Station St., Portknockie, Banffshire.
112637	Sunshine	S.M.N.C	London, 1899	Woolston	1899	S.	80 3	19 0	9 9	—	103	63	×William H. J. Alexander, St. John's Wharf, Wapping, London.
120337	Sunshine	..	Ramsgate, 1920	Lowestoft	1905	W.	75 0	17 9	8 2	41	60	15	×Reginald C. Thomas, 23, Margaret St., London, W.1.
137654	Sunspot	..	Inverness, 1321	Findochty	1920	W.	87 6	19 8	10 3	42	100	34	×William Farquhar, Abilene, Kimberley St., Lossiemouth.
111991	Superior	..	Victoria, B.C., 1924	Ladners, B.C.	1901	W.	57 0	14 0	7 3	30	44	10	Mathias Mathieson, 2545, Victor St., Victoria, B.C.
147075	Superman	..	Hull, 1923	Selby	1923	S.	96 6	24 6	11 8	1	200	84	United Touring Co., Lim., Hull. *Thomas C. Spink, 11, Nelson St., Hull.*
129983	Supernal	..	Lowestoft, 1910	Selby	1910	S.	83 3	18 2	8 9	35	83	32	×Samuel Thacker, London Rd., Kessingland, Suffolk.
127286	Support	..	Banff, 1926	Torry, Aberdeen	1907	S.	86 2	18 2	8 8	42	100	27	×John Wood, 2, Blantyre Place, Portknockie, Banff.
136570	Supporter	..	Lowestoft, 1914	Lowestoft	1914	W.	84 6	19 1	9 4	43	88	20	×Sidney J. Tripp, St. Edmund's Villa, Kessingland, Suffolk.
144213	Surada	K.G.J.N	Glasgow, 1920	Hebburn-on-Tyne	1920	S.	400 1	52 4	28 5	3382	5427	517	British India Steam Navigation Co., Lim., 122, Leadenhall St., London, E.C.3. *Rt. Hon. Lord Inchcape, G.C.M.G., K.C.S.I., K.C.I.E., same address.*
140381	||Surat	J.R.L.Q	Glasgow, 1927	Glasgow	1917	S.	360 0	46 2	27 6	2383	3819	380	Bank Line Lim., 102, Hope St., Glasgow. *Hon. Alexander M. Weir, same address.*
149713	Surbiton	K.V.H.S	London, 1926	Aberdeen	1926	S.	171 4	27 8	11 3	319	649	70	H. Harrison (Shipping) Lim., Cory Bldgs., Fenchurch St., London, E.C.3. *Bertram E. Packington, same address.*
144595	*Sureaxe	..	Aberdeen, 1926	Aberdeen	1907	S.	112 4	21 5	11 7	85	185	††400	Harrow-Baxter Steam Fishing Co., Lim., Regent Rd., Aberdeen. *William Baxter, 5, Devanha Gardens, Aberdeen.*

* Formerly the "Stockwell." † Formerly the "Clive." ‡ Formerly the "Iceflow." ‖ Formerly the "Betwa."
** Foreign name "Uno." †† Estimated Horse Power.

Digitized by Google

Official No.	Name of Ship.	International Code Signal (if any).	Port and Year of Registry.	Where and When Built.		Material.	Dimensions. Length.	Breadth.	Depth of Hold.	Registered Tonnage. Net Tonnage.	Gross Tonnage.	Horse Power of Engines.	Owner, or Part Owner, and Manager (if recorded). × Signifies *Managing Owner*. Italics signify *Manager*.
							ft. 10ths.	ft. 10ths.	ft. 10ths.				
147750	Surewater	K.W.C.N	Blyth, 1927	Blyth	1927	S.	252 0	42 5	18 0	1044	1739	152	Water Transports Lim., 83, Craig St., West, Montreal. *John Waller*, 317, *Power Bldg., Montreal.*
115654	*Surf	T.L.B.D	Southampton, 1925	Leith	1902	S.	185 7	25 6	14 9	216	496	124	James McKelvie, Astor House, Aldwych, London, W.C.2.
160065	Surf Flower	K.W.H.J	Hull, 1927	Selby	1927	S.	140 3	24 0	13 3	145	352	96	Yorkshire Steam Fishing Co., Lim., St. Andrew's Dock, Hull. *Albert Turgoose & James Clark, same address.*
132154	Surmount	..	Milford Haven, 1921	Aberdeen	1912	S.	86 6	18 5	9 1	41	96	37	×John Brown, Wellington Rd., Hakin, Milford Haven.
88964	Surprise	..	Adelaide, S.A., 1900	Williamstown	1888	W.	64 0	13 5	7 0	16	33	20	Robert Ritch, Birkenhead, Port Adelaide, S.A.
104781	Surprise	..	London, 1894	Montrose	1894	S.	68 8	16 4	8 2	—	62	55	×Herbert S. Gaselee, 20, St. Dunstan's Hill, London.
106004	†Surprise	K.Q.W.J	Southampton, 1924	Troon, Ayrshire	1896	S.	252 6	33 7	18 5	446	1144	475	Godfrey H. Williams, Aberpergum, Le Pre-Vallon, St. Lawrence, Jersey.
115022	Surprise	..	Wick, 1927	Lowestoft	1902	W	79 4	18 0	7 9	39	62	25	×David More, 17, Barrogill St., Wick.
83664	Surprise	..	Sydney, N.S.W., 1882	Berry's Bay, N.S.W.	1881	W.	63 9	14 3	4 8	24	35	10	David A. Mitchell, Crown St., Sydney, N.S.W.
143352	Surrey	K.B.W.T	London, 1919	Jarrow-on-Tyne	1919	S.	460 4	62 8	26 9	5350	8564	973	Federal Steam Navigation Co., Lim., 2, Fenchurch Avenue, London, E.C.3. *Allan Hughes, same address.*
112553	Surveyor	..	Sydney, N.S.W., 1902	Sydney, N.S.W.	1901	W.	36 3	9 4	5 3	6	9	6	Ernest D. Paton, Peacock Point, Balmain, Sydney, N.S.W.
118042	‡Surveyor No. 5	..	Liverpool, 1903	Lytham	1903	S.	65 4	15 0	8 0	21	46	16	Mersey Docks & Harbour Board, Liverpool. *Capt. Frederick W. Mace, O.B.E., R.N.R., Dock Office, Liverpool.*
139928	Susarion	..	Grimsby, 1916	Beverley	1916	S.	120 0	22 5	12 0	102	261	75	Standard Steam Fishing Co., Lim., Fish Docks, Grimsby. *Walker W. Butt, "Fernlea," Welholme Road, Grimsby.*
118089	‖Susetta	H.M.V.B	Liverpool, 1904	Ayr	1904	S.	150 2	24 4	10 4	129	339	95	John S. Monks, Lim., 3, Rumford St., Liverpool. *John S. Monks, same address.*
107569	Susie	..	Montreal, 1913	Parrsboro', N.S.	1901	W.	57 5	13 5	5 1	16	27	8	Canada Steamship Lines, Lim., 9, Victoria Sq., Montreal.
137990	Susie Chipman	..	Montreal, 1926	Milwaukie. Rebuilt, Wisconsin	1885 / 1913	W.	128 8	26 2	9 3	179	317	11	Emile Charland Lim., 468, William St., Montreal.
112686	Sussex	R.P.H.Q	London, 1900	Hebburn	1900	S.	420 0	54 0	28 7	5104	6957	600	Federal Steam Navigation Co., Lim., 2, Fenchurch Avenue, London. *Allan Hughes, same address.*
127599	Sussex County	..	Lowestoft, 1908	Selby	1908	S.	84 3	18 1	8 3	40	83	31	County Fishing Co., Lim., Waveney Chambers, Lowestoft. *Wilfred G. Lucas, same address.*
127501	**Sustain	..	Banff, 1927	Govan	1908	S	86 4	18 5	8 8	36	93	38	×David Mair, Auchmore, High St., Portknockie, Banff
102097	Susu	..	St. John's, N.F.L., 1919.	Port Glasgow. Lengthened at Ayr in 1893.	1893	I.	134 6	20 3	8 3	132	280	60	Susu Shipping Co., Lim., St. John's, N.F.L.
144423	††Sutherland	K.D.W.M	London, 1920	Leith	1920	S.	270 6	38 1	23 9	525	1330	236	Leith, Hull & Hamburg Steam Packet Co., Lim., 16, Bernard St., Leith. *James Currie, same address.*
143137	‡‡Sutherland	K V P.L	Newcastle, 1927	Barrow	1918	S.	400 0	52 4	28 5	3149	5175	490	Sutherland Steamship Co., Lim., 38, Sandhill, Newcastle. *Sir Arthur M. Sutherland, Bart., same address.*
144238	‖‖Sutherland Coast.	K.H.Q.T	Liverpool, 1926	Govan	1921	S.	200 2	31 1	11 9	338	761	123	Coast Lines Lim., 6, Spring Gardens, Cockspur St., London, S.W.1. *Sir Alfred H. Read, same address.*

* Formerly the "Miramichi." † Formerly the "Alberta," and foreign name, "Razavet." ‡ Formerly the "Edward C. Wheeler." ‖ Formerly the "Mount Sephar."
** Formerly the "Ben Aigen." †† Formerly the "Matama." ‡‡ Formerly the "Gasconier" and "War Ruler." ‖‖ Formerly the "Redbreast."

Digitized by Google

124326	*Sutherland Grange.	H.K.C.J	Hartlepool, W., 1907	Jarrow-on-Tyne	1907	S.	411	4	52	7	37	8	5158	6852	550	Houlder Line, Lim., 53, Leadenhall St., London. *Frank H. Houlder, 6, Lloyds Avenue, London, E.C.*
126702	Sutlej	H.M.R.Q	London, 1908	Whiteinch	1908	S.	349	1	44	2	27	5	2170	3549	380	James Nourse, Lim., 122, Leadenhall St., London, E.C. 3. *George C. Hampton, same address.*
132789	Sutors	..	Inverness, 1913	Inverness	1913	W.	56	2	13	2	7	0	13	30	14	×John R. Laird, "Eastview," Burray, Orkney.
126883	Sutton Hall	H.C.Q.B	Liverpool, 1905	Wallsend-on-Tyne	1905	S.	375	4	47	4	28	1	2870	4460	420	Ellerman Lines, Lim., 12, Moorgate St., London. *Frederick H. Southern, Tower Building, Liverpool.*
121310	Suva	H.F.S.P	Melbourne, 1926	Belfast	1906	S.	300	3	41	1	19	7	1159	2229	460	Australasian United Steam Navigation Co., Lim., 23, Great Winchester St., London.
124126	Suveric	H.G.S.T	Glasgow, 1906	Port Glasgow	1906	S.	460	0	55	1	28	6	4030	6386	588	Bank Line, Lim., 102, Hope St., Glasgow. *Andrew Weir, same address.*
146686	†Suzette	..	Grimsby, 1921	Whiteinch	1920	S.	115	4	22	2	12	2	75	199	57	Consolidated Fisheries, Lim., Fish Docks, Grimsby. *John D. Marsden, same address.*
135698	Swainby	J.P.K.M	Stockton, 1917	Stockton-on-Tees	1917	S.	390	0	55	6	26	2	3036	4937	449	Ropner Shipping Co., Lim., Mercantile Chambers, West Hartlepool. *William Ropner, same address.*
154106	‡Swakop		Cape Town, S.A., 1927	Geestemünde	1911	S.	117	3	22	4	‖9	4	71	195	43	Walvis Bay Fisheries (Proprietary) Lim., P.O. Box 686, Cape Town S.A.
123356	Swallow	..	Aberdeen, 1906	Aberdeen	1906	S.	115	3	21	9	12	2	81	204	60	John Lewis, Lim., 186, Point Law, Aberdeen. *Andrew Lewis, 288, Broomhill Road, Aberdeen.*
119666	Swallow	..	Buckie, 1920	Zalt Bommel, Rotterdam.	1904	S.	81	5	18	1	8	7	35	87	30	×William Smith, 19, Reidhaven St., Ianstown, Buckie, Banff.
110941	Swallow	R.M.J.T	Grimsby, 1900	Hull	1900	S.	115	3	21	5	11	2	80	200	52	Great Central Co-operative Engineering & Ship Repairing Co., Lim., Fish Docks, Gt. Grimsby. *George L. Alward, same address.*
120781	Swallow	J.N.W.S	Grimsby, 1918	Paisley	1905	S.	105	3	21	1	7	1	62	160	27	Vlanda Steamship Co., Lim., Custom House and Wool Quays, London, E.C. 3. *Eustace R. Cooper, same address.*
98755	Swallow	..	Quebec, 1888	Quebec	1882	W.	23	5	9	1	4	3	6	9	20	News Pulp and Paper Co., Lim., 263, St. James St., Montreal. [ney, Australia.
95947	Swallow	..	Rangoon, 1909	Renfrew	1908	S.	206	0	33	1	14	3	497	859	95	Sydney Harbour Trust Commissioners, Syd-
92182	Swallow	..	St. John's, N.F.L., 1887	Brigus, N.F.L.	1887	W.	47	7	12	0	6	0	12	21	30	John W. Owen, Twillingate, N.F.L.
114223	Swan	..	Barrow, 1902	Rutherglen	1870	I.	141	7	17	0	3	3	48	71	20	London Midland & Scottish Railway Co., Euston Station, London, N.W.1. *Arthur A. Haynes, Supt., L.M. & S. Rly. Co., Barrow-in-Furness.*
124764	Swan	..	Hull, 1907	Hessle	1904	S.	80	0	17	6	7	1	65	96	14	Spillers Milling & Associated Industries Lim., 40, St. Mary Axe, London, E.C.3. *Edwin Booth, Swan Flour Mills, Hull.*
98927	Swan	..	London, 1908	{ Brimscombe, Glos. Lengthened	1891 1903	S.	46	7	6	7	2	6	5	7	8	×John H. Salter, Folly Bridge, Oxford.
89293	Swan	..	Napier, N.Z., 1898	Berry's Bay, N.S.W.	1883	W.	55	7	11	6	5	8	5	24	10	Charles M. Henriksen, Gisborne, N.Z.
107179	Swan	..	Port Arthur, Ont., 1900	Port Arthur, Ont.	1899	W.	36	0	8	8	3	0	6	8	1	J. A. Jamieson, Port Arthur, Ontario.
122340	Swan	..	New Westminster B.C., 1927	Vancouver, B.C.	1907	W.	46	4	11	8	6	6	21	30	11	William E. Benneck, 1017, Howay St., New Westminster, B.C.
100792	Swan	..	Vancouver, B.C., 1925	Victoria, B.C.	1893	W.	65	8	13	8	5	4	25	36	8	Ernest E. Bissett, 1901, Georgia St. West Vancouver, B.C.
116103	**Swan II.	T.R.S.L	Grimsby, 1918	Hull	1902	I.	125	0	21	7	11	7	93	239	70	Bunch Steam Fishing Co., Lim., Fish Docks Grimsby. *Walter Crampin, same address.*
143973	Swansea	..	Swansea, 1921	Falmouth	1918	S.	85	1	21	0	10	4	4	147	40	Great Western Railway Co., Paddington Station, London, W. *Feliz J. U. Pole, same address.*
128932	Swansea Castle	..	Swansea, 1912	Middlesbrough	1912	S.	125	0	23	0	12	3	100	256	82	Consolidated Fisheries Lim., Fish Docks, Grimsby. *John D. Marsden, Haverthwaite, Grimsby.*
149937	Swazi	..	Cape Town, 1927	Northwich	1927	S.	99	8	22	4	9	8	105	238	30	British & South American Steam Navigation Co., Lim., 4, St. Mary Axe, London, E.C.3. *Harold J. McCarraher, same address.*

* Formerly the "Guardiana." † Formerly the "Edward Grey." ‡ Foreign name "Senator Strack." ** Formerly the "Swan." ‖ Depth from top of deck at side amidships to bottom of keel.

Digitized by Google

Official No.	Name of Ship.	International Code Signal (if any).	Port and Year of Registry.	Where and When Built.	Material.	Dimensions. Length.	Breadth.	Depth of Hold.	Registered Tonnage. Net Tonnage.	Gross Tonnage.	Horse Power of Engines.	Owner, or Part Owner, and Manager (if recorded). × Signifies *Managing Owner*. Italics signify *Manager*.
						ft. 10ths	ft. 10ths	ft. 10ths				
134771	Sweeper	J.C.F.D	Grimsby, 1913	Beverley 1913	S.	150 1	25 0	13 5	235	395	68	×Thomas W. Baskcomb, Fish Docks, Grimsby.
93006	Sweet Home	N.B.V.C	Wick, 1920	Bowling 1893	I. & S.	108 8	20 1	8 6	69	180	33	×David Sandison, jun., Newton Rd., Wick.
132359	Sweet Pea	..	Wick, 1919	Lowestoft 1912	W.	80 4	17 8	8 7	35	73	20	×William Ross, Morven House, Wick, Caithness.
132184	*Sweet Promise	..	Peterhead, 1920	Macduff 1919	W.	86 8	19 6	9 8	40	94	28	**×William P. Buchan, 44, Balmoor Terrace, Peterhead.**
118648	Sweethope	H.B.S.W	Newcastle, 1905	Sunderland 1905	S.	314 0	46 5	20 6	1708	2715	194	×Alfred E. Bell, 65, Quayside, Newcastle-on-Tyne.
130882	Swell	..	Victoria, B.C., 1912	Vancouver 1912	W.	70 0	19 0	9 0	42	85	19	Victoria Tug Co., Lim., Victoria, B.C.
114221	Swift	..	Barrow, 1902	Rutherglen 1900	S.	150 0	21 1	10 1	109	203	63½	**London Midland & Scottish Railway Co., Euston Station, London, N.W.1.** *Arthur A. Haynes, Supt. L.M. & S. Rly. Co., Barrow-in-Furness.*
113760	Swift	J.P.D.V	London, 1919	Paisley 1904	S.	105 2	21 1	7 0	60	155	27	**Vianda Steamship Co., Lim., Custom House and Wool Quays, London, E.C. 3.** *Eustace R. Cooper, same address.*
108526	†Swift	P.S.G.J	Hull, 1899	Howdon-on-Tyne 1897	S.	133 7	21 6	10 8	94	242	70	Kelsall Brothers & Beeching, Lim., St. Andrew's Dock, Hull. [*E.C.3.* *John Slater, 7, East India Avenue, London*
113604	Swift	..	Hull, 1901	Beverley 1894	I.	67 9	14 9	5 5	40	59	12	**Farmers' Co., Lim., Brigg, Lincs.** *Harry England, 20, Alma St., Drypool, Hull.*
132632	‡Swift	H.T.R.D	London, 1911	Leith 1911	S.	244 8	34 6	14 2	466	1141	192	General Steam Navigation Co., Lim., 15, Trinity Square, London, E.C. *Willoughby K. John, same address.*
118664	Swift	..	Buckie, 1926	Aberdeen 1907	S.	86 6	18 6	9 1	39	101	4	×James Smith 168, Portessie Banffshire.
114047	‖Swiftsure	..	Goole, 1904	Hessle-on-Humber 1904	S.	61 0	15 1	6 4	35	51	8	Spillers Milling & Associated Industries, Lim., 40, St. Mary Axe, London, E.C.3. *Edwin Booth, Swan Flour Mills, Hull.*
145469	**Swiftsure	K.L.C.R	Newcastle, 1921	Greenock 1920	S.	235 0	35 3	15 1	793	1414	190	Hill Steam Shipping Co., Lim., Exchange Buildings, Newcastle-on-Tyne. [*address.* *John W. Withington & Harry P. Everett, same*
151680	Swiftsure	..	Shanghai, 1921	Shanghai 1918	Cmp.	63 0	11 5	5 4	12	32	14	Harry Wright, Shanghai.
147749	Swiftwater	K.W.B.C	Blyth, 1927	Blyth 1927	S.	252 0	42 5	18 0	1044	1739	152	Water Transports Lim., 83, Craig St. West, Montreal. *John Waller, same address.*
132832	††Swiftway	H.W.S.T	Cardiff, 1922	W. Hartlepool 1912	S.	360 0	49 1	25 6	2474	3917	337	St. Mary Steamship Co., Lim., Pacific House, Mount Stuart Sq., Cardiff. *Francis P. Williams, same address.*
127358	Swiftwing	..	Lowestoft, 1920	Aberdeen 1912	S.	86 0	18 4	9 0	41	98	34	Jack Breach, Lim., Waveney Chambers, Lowestoft. *John V. Breach, Lyndhurst Rd., Lowestoft.*
140534	Swinburne	J.Q.T.S	Liverpool, 1917	Dumbarton 1917	S.	385 5	52 2	27 2	2883	4659	409	Liverpool, Brazil, & River Plate Steam Navigation Co., Lim., Royal Liver Bldg., Liverpool. *Alfred Woods, same address.*
146133	Swirl	..	Grimsby, 1921	Lowestoft 1918	W.	87 0	20 0	10 1	39	99	‡‡270	Grimsby Seine Fishing Co., Lim., Wharncliffe Rd., Fish Docks, Grimsby. *Samuel Franklin, Belmont, Bargate, Grimsby.*
144357	‖‖Switzerland	K.D.Q.M	London, 1920	Dundee 1920	S.	270 6	38 1	23 9	526	1332	278	Leith, Hull & Hamburg Steam Packet Co., Lim., 16, Bernard St., Leith. *James Currie, same address.*
148253	Swona	K.T.B.R	Leith, 1925	South Bank-on-Tees. 1925	S.	130 4	26 0	13 4	109	313	177	South Georgia Co., Lim., 31, Bernard St., Leith. *Theodore E. Salvesen, 29, Bernard St., Leith.*
136734	***Swynfleet	J.H.M.F	Goole, 1919	Sunderland 1914	S.	240 3	36 5	14 3	689	1163	148	Ouse Steamship Co., Lim., 3, St. John's St., Goole, Yorks. *Alfred W. Atkinson, "Ingleside," Airmyn Rd., Goole.*

* Formerly the "St. Elmo's Light."
** Foreign name "Jounese."
† Formerly the "Quickly."
†† Formerly the "Arnelme."
‡ Formerly the "Dean Swift."
‡‡ L.H.P.
‖ Formerly the "Monsarrat."
‖‖ Formerly the "Good Luck."
*** Formerly the "Helen."

Digitized by Google

85697	Sybella H. .	..	Chatham, N.B., 1884	Chatham . .	1884	W.	80	4	20	1	5	6	48	71	40 Pa.	Frank E. Sproule, Chatham, Co., Northumberland, N.B.
133350	Sybil-Mary .	K.L.H.N	Beaumaris, 1921 .	Bowling . .	1921	S.	130	1	22	1	7	9	97	270	45	Edward Sholto, Baron Penrhyn, Wicken Park, Stony Stratford, Northampton. *Thomas J. W. Humphreys, Port Penrhyn, Bangor.*
118794	*Sydnelsie .	V.L.N.S	Fleetwood, 1919 .	Beverley . .	1903	S.	130	0	22	0	12	1	107	264	78	Magnolia Steam Fishing Co., Lim., 230, Dock St., Fleetwood. *Rowland Morris, same address.*
153802	Sydney Thubron.	K.S.J.R	Bombay, 1925 . .	Port Glasgow .	1925	S.	144	0	31	1	13	6	160	439	140	Karachi Port Trust, Karachi.
46968	Sylvan . .	S.V.M.C	Sydney, N.S.W., 1917	Port Glasgow .	1882	I.	119	4	20	2	8	9	113	196	36	John A. Callen, Stockton, Newcastle, N.S.W.
125641	†Sylvana . .	H.M.N.P	London, 1907 . .	Troon . . .	1907	S.	175	9	24	6	14	3	187	419	95	Miss Katherine A. Mackinnon, 22, Hyde Park Gardens, London.
102854	‡Sylvia . .	N.J.H.V	Cardiff, 1914 . .	South Shields .	1894	S.	106	0	20	1	9	6	55	142	50	Steam Pilot Boat Co. (Cardiff and Bristol Channel), Lim., Cardiff. *James A. Duggan, 23, Fairoak Rd., Cardiff.*
109094	Sylvia . .	Q.P.D.V	Grimsby, 1918 . .	Beverley . .	1898	I.	117	6	21	5	11	5	85	213	60	Forward Steam Fishing Co., Lim., Fish Dock Rd., Gt. Grimsby.
147330	Sylviade Larrinaga.	K.T.G.B	Liverpool, 1925 . .	Danzig . . .	1925	S.	387	5	52	7	29	8	3206	5218	410	Miguel de Larrinaga Steamship Co., Lim., 30, James St., Liverpool. *William M. Clarke, same address.*
129699	Sylvia G. . .	..	Singapore, 1912 .	Bangkok . .	(a)	W.	90	0	17	0	7	0	40	72	30	Yeo Yam Song, 72, Orchard Rd., Singapore.
129412	Symra . .	H.W.K.S	Cape Town, 1927 .	Middlesbrough .	1912	S.	106	5	21	5	12	9	70	192	97	South Georgia Co., Lim., 31, Bernard St., Leith. *Theodore E. Salvesen, 29, Bernard St., Leith*
104222	Syria . .	Q.P.V.M	Goole, 1898 . .	Hull . . .	1898	S.	210	0	31	0	13	6	315	750	170	Bennett Steamship Co., Lim., Goole. *John B. Bennett, Bank Chambers, Goole.*
93828	Syria . .	..	Liverpool, 1888 .	Winsford . .	1885	I.	88	8	21	2	10	4	113	174	18	Salt Union, Lim., Colonial House, Liverpool. *Eustace C. Wickes, same address.*
96004	Syriam . .	..	Glasgow, 1888 . .	Dumbarton . .	1888	S.	165	0	27	1	9	2	204	300	43	Irrawaddy Flotilla Co., Lim., 153, St. Vincent St., Glasgow. *Robert Galloway, same address.*
140788	Syrian . .	K.B.L.S	Hull, 1919 . .	Goole . . .	1919	S.	138	5	23	7	12	8	132	325	78	Hellyer Bros., Lim., St. Andrew's Dock, Hull. *Owen S. Hellyer, same address.*
142851	Syrian Prince .	K.C.W.L	Newcastle, 1919 .	Sunderland . .	1919	S.	331	3	46	8	23	2	1844	3072	358	Prince Line, Lim., 56, Leadenhall St., London, E.C.3. *Norman Stockdale, same address.*
112469	Syringa . .	..	Grimsby, 1921 . .	North Shields .	1905	S.	125	4	22	1	12	0	93	243	58	×Charles Dobson, Fish Docks, Grimsby.
145451	System . .	K.J.H.G	Newcastle, 1921 .	Lödöse Varf. .	1915	S.	121	9	22	5	9	7	199	317	30	×Matthew Worth, 35, Quayside, Newcastle-on-Tyne.
151411	Szechuen . .	T.H.N.S	London, 1921 . .	Hong Kong . .	1920	S.	310	3	41	2	22	4	1594	2604	195	China Navigation Co., Lim., 8, Billiter Sq., London, E.C. *George W. Swire, same address.*
144945	T.C.C. Dredger, No. 6.	..	Middlesbrough, 1922	Paisley . . .	1903	S.	137	3	35	8	11	6	176	336	‖250	Tees Conservancy Commission, Queen's Terr., Middlesbrough. *John H. Amos, same address.*
144949	T.C.C. Dredger, No. 9.	..	Middlesbrough, 1922	Renfrew . .	1914	S.	164	7	33	7	11	8	221	466	48	Tees Conservancy Commission, Queen's Terr., Middlesbrough. *John H. Amos, same address.*
144946	T.C.C. Harbour Master.	..	Middlesbrough, 1922	Middlesbrough .	1897	S.	50	0	10	1	5	3	8	18	8	Tees Conservancy Commission, Queen's Terr., Middlesbrough. *John H. Amos, same address.*
135608	T.C.C. Hopper, No. 1.	..	Stockton, 1924 . .	Stockton-on-Tees	1924	S.	168	0	32	1	13	8	303	604	75	Tees Conservancy Commission, Queen's Terrace, Middlesbrough. *John H. Amos, same address.*
135608	T.C.C. Hopper, No. 2.	..	Stockton, 1924 . .	Stockton-on-Tees	1924	S.	168	0	32	1	13	8	303	604	75	Tees Conservancy Commission, Queen's Terrace, Middlesbrough. *John H. Amos, same address.*
119804	T.C.C. Hopper, No. 3.	..	Middlesbrough, 1906	Stockton . .	1906	S.	180	0	33	3	14	2	378	698	90	Tees Conservancy Commissioners, Middlesbrough. *John H. Amos, same address.*
125144	T.C.C. Hopper, No. 4.	..	Middlesbrough, 1908	Stockton-on-Tees.	1908	S.	180	0	33	0	14	2	342	707	90	Tees Conservancy Commissioners, Middlesbrough. *John H. Amos, same address.*

* Formerly the "Lysander II." † Formerly the "Maid of Honour." ‡ Formerly the "Shuna" and "Nyanza." ‖ I.H.P.

Digitized by Google

Official No.	Name of Ship.	International Code Signal (if any).	Port and Year of Registry.	Where and When Built.	Material.	Dimensions. Length.	Breadth.	Depth of Hold.	Registered Tonnage. Net Tonnage.	Gross Tonnage.	Horse Power of Engines.	Owner, or Part Owner, and Manager (if recorded). × Signifies *Managing Owner*. Italics signify *Manager*.
						ft. 10ths.	ft. 10ths.	ft. 10ths.				
96255	*T.I.C., No. 3 .	..	Newcastle, 1888 .	Glasgow . . 1863	I.	107 5	28 2	11 7	144	314	26	Jarrow Dredging & Salvage Co., Lim., Humbert St., Jarrow-on-Tyne. *William M. Brown*, 46, *Bede Burn Rd., Jarrow.*
96256	†T.I.C., No. 4 .	..	Newcastle, 1888 .	Glasgow . . 1864	I.	107 2	28 2	11 7	146	315	26	Tyne Improvement Commissioners, Newcastle-on-Tyne. *Richard Aughton, same address.*
96257	‡T.I.C., No. 5 .	..	Newcastle, 1888 .	Low Walker . 1883	I.	112 5	29 0	12 0	168	340	22	Tyne Improvement Commissioners, Newcastle-on-Tyne. *Richard Aughton, same address.*
96258	‖T.I.C., No. 6 .	..	Newcastle, 1888 .	Glasgow . 1864	I.	107 0	28 2	11 7	145	312	26	Tyne Improvement Commissioners Newcastle-on-Tyne. *Richard Aughton, same address .*
96259	**T.I.C., No. 7 .	..	Newcastle, 1888 .	Glasgow . 1864	I.	107 2	28 2	11 7	144	314	26	Tyne Improvement Commissioners, Newcastle-on-Tyne. *Richard Aughton, same address.*
96260	††T.I.C., No. 8 .	..	Newcastle, 1888 .	Glasgow . . 1864	I.	107 5	28 2	11 7	146	315	26	Tyne Improvement Commissioners, Newcastle-on-Tyne. *Richard Aughton, same address.*
96123	‡‡T.I.C., No. 11	.	Newcastle, 1888 .	Low Walker . 1866	I.	109 3	28 6	12 0	159	329	22	British Steel Piling Co., Lim., Dock House, Billiter St., London, E.C.3. *Johnson J. Gill*, 3, *Victoria St., Westminster, London, S.W.1.*
96124	‖‖T.I.C., No. 12	..	Newcastle, 1888 .	Glasgow . . 1867	I.	110 3	28 5	12 0	161	328	26	Tyne Improvement Commissioners, Newcastle-on-Tyne. *Richard Aughton, same address.*
96125	***T.I.C., No. 13	..	Newcastle, 1888 .	Glasgow . . 1867	I.	107 4	28 6	12 0	152	319	26	Tyne Improvement Commissioners, Newcastle-on-Tyne. *Richard Aughton, same address.*
133523	T.I.C., No. 14 .	..	Newcastle, 1913 .	Hebburn-on-Tyne 1902	S.	120 0	28 2	11 6	185	327	38	Tyne Improvement Commission, Newcastle-on-Tyne. *Richard Aughton, same address.*
133524	T.I.C., No. 15 .	..	Newcastle, 1913 .	Hebburn-on-Tyne 1902	S.	120 0	28 2	11 6	185	326	38	Tyne Improvement Commission, Newcastle-on-Tyne. *Richard Aughton, same address.*
125791	T.I.C., No. 16 .	..	Newcastle, 1912 .	Hebburn-on-Tyne 1902	S.	120 0	28 2	11 6	185	327	38	Tyne Improvement Commission, Newcastle-on-Tyne. *Richard Aughton, same address.*
125784	T.I.C., No. 17	..	Newcastle, 1912 .	Hebburn-on-Tyne 1902	S.	120 0	28 2	11 6	185	327	38	Tyne Improvement Commissioners, Newcastle-on-Tyne. *Richard Aughton, same address.*
145462	T.I.C., No. 18 .	..	Newcastle, 1921 .	Glasgow . . 1921	S.	168 3	32 1	13 8	237	592	62	Tyne Improvement Commissioners, Newcastle-on-Tyne. *Richard Aughton, same address.*
145460	T.I.C., No. 19 .	..	Newcastle, 1921 .	Paisley . . . 1921	S.	168 3	32 1	13 8	234	592	62	Tyne Improvement Commissioners, Newcastle-on-Tyne. *Richard Aughton, same address.*
145528	T.I.C., No. 20 .	..	Newcastle, 1923 .	Hebburn-on-Tyne 1923	S.	168 1	32 2	13 8	196	598	79	Tyne Improvement Commissioners, Newcastle-on-Tyne. *Richard Aughton, same address.*
145535	T.I.C., No. 21 .	..	Newcastle, 1923 .	Hebburn-on-Tyne 1923	S.	168 1	32 2	13 8	196	598	79	Tyne Improvement Commission, Newcastle-on-Tyne. *Richard Aughton, same address.*
145537	T.I.C., No. 22 .	..	Newcastle, 1923 .	Hebburn-on-Tyne 1923	S.	168 1	32 2	13 8	196	598	79	Tyne Improvement Commission, Newcastle-on-Tyne. *Richard Aughton, same address.*

* Formerly "R.T.C., No. 3." † Formerly "R.T.C., No. 4." ‡ Formerly "R.T.C., No. 5." ‖ Formerly "R.T.C., No. 6." ** Formerly "R.T.C. No. 7."
†† Formerly "R.T.C. No. 8." ‡‡ Formerly "R.T.C., No. 11." ‖‖ Formerly "R.T.C., No. 12." *** Formerly "R.T.C., No. 13."

Digitized by Google

145540	T.I.C., No. 22	..	Newcastle, 1923	Hebburn-on-Tyne	1923	S.	168 1	32 2	13 8	196	598	79	Tyne Improvement Commission, Newcastle-on-Tyne. *Richard Aughton, same address.*
146103	T.I.C., No. 24	..	Newcastle, 1924	Hebburn-on-Tyne	1924	S.	170 0	32 2	13 8	200	613	79	Tyne Improvement Commission, Newcastle-on-Tyne. *Richard Aughton, same address.*
146106	T.I.C., No. 25	..	Newcastle, 1924	Hebburn-on-Tyne	1924	S.	170 0	32 2	13 8	200	613	79	Tyne Improvement Commission, Newcastle-on-Tyne. *Richard Aughton, same address.*
145489	*T.I.C. Limpet	..	Newcastle, 1922.	Wilmington, U.S.A.	1912	S.	112 0	31 7	11 8	122	298	16	Tyne Improvement Commissioners, Newcastle-on-Tyne. *Richard Aughton, same address.*
146078	T.I.C. Patrol	..	Newcastle, 1924.	Dartmouth	1924	S.	60 0	11 0	5 7	13	29	10	Tyne Improvement Commission, Newcastle-on-Tyne. *Richard Aughton, same address.*
133502	T.I.C. Seal	..	Newcastle, 1912	Wivenhoe	1902	S.	40 2	8 5	3 6	4	9	10	Tyne Improvement Commission, Newcastle-on-Tyne. *Richard Aughton, same address.*
146096	T.I.C. Screw Keel, No. 4.	..	Newcastle, 1924	Hebburn-on-Tyne	1924	S.	107 5	30 1	10 6	177	278	36	Tyne Improvement Commission, Newcastle-on-Tyne. *Richard Aughton, same address.*
144758	†T.R.B.	..	Bristol, 1921	Porthleven	1918	W.	85 9	20 1	9 7	35	96	34	T. R. Brown & Sons, Lim., 4, The Grove, Queen Square, Bristol. *Henry R. Brown, same address.*
132133	‡T. & D.C.S. No. 1.	..	Grimsby, 1912	Hessle	1912	S.	78 7	18 2	8 5	63	108	14	Ohlson & Co., Lim., Castle Bldgs., Castle St. Hull. *Sidney M. Tuxworth, Royal Dock Chambers, Grimsby.*
146890	T. & D.C.S. No. 3.	..	Grimsby, 1924	South Shields	1923	S.	75 1	19 2	9 7	89	131	‖100	Ohlson & Co., Lim., Castle Bldgs., Castle St., Hull. *Sidney M. Tuxworth, Royal Dock Chmbrs., Grimsby.*
97062	T. A. Stewart	..	Charlottetown, Pr. Ed. Is., 1892.	Pr. Ed. Is.	1892	W.	61 8	5 2	5 5	25	36	60	Herbert H. Brown, Charlottetown, Pr. Ed. Is.
102810	T. B. Heathorn	..	London, 1893	Gainsborough	1893	S.	68 6	15 6	8 9	23	62	60	South Metropolitan Gas Co., 709A, Old Kent Rd., London. *Frederick McLeod, 709, Old Kent Rd., London.*
123344	T. B. Taylor	..	Dundee, 1914	Renfrew	1914	S.	164 2	32 1	11 8	215	488	48	Trustees of the Harbour of Dundee, Harbour Chambers, Dock St., Dundee. *J. Hannay Thompson, same address.*
121354	T. F. Cooke	..	Londonderry, 1908	Dartmouth	1908	W.	45 0	12 1	6 2	8	19	10	Londonderry Port and Harbour Commissioners. *Robert S. Cripps, Harbour Office, Londonderry.*
139635	T. H. Tilly	..	Hartlepool, 1925	Aberdeen	1925	S.	90 1	19 1	10 0	39	105	34	Hartlepool Pilotage Authority, 13, Church St., West Hartlepool. *Thomas W. Willis, Bedebank, Park Rd., West Hartlepool.*
126838	T. J. Clark	..	Toronto, Ont., 1911	Toronto, Ont.	1911	I.	69 0	20 0	6 0	51	75	4	Corporation of the City of Toronto, Ont.
112337	**T. J. Jarmin	..	Toronto, 1914	West Bay City, U.S.A. / Rebuilt, Midland, Ont.	1889 / 1912	W.	60 0	16 2	8 0	19	48	17	William J. Bell, Sudbury, Ont.
120334	††T. J. Scott	..	Sault Ste Marie, 1922	Buffalo, N.Y.	1909	S.	64 6	16 0	7 8	37	71	6	Thomas J. Scott, Sault Ste Marie, Ont.
140963	T. P. Phelan	..	Port Arthur, Ont., 1922.	Three Rivers, Que.	1918	S.	241 0	41 0	14 4	769	1320	65	Harold St. C. Scarth, 201, Montreal Trust Bldg., Winnipeg, Man.
143645	T. P. Tilling	K.J.H.M	Liverpool, 1920	Chester	1920	S.	142 3	25 2	11 4	169	456	‖500	John S. Monks, Lim., 3, Rumford St., Liverpool. *John S. Monks, same address.*
150042	T. S. McEwen	K.S.T.B	Cape Town, 1925	Paisley	1925	S.	160 0	34 6	16 2	310	397	514	Honourable the Minister of Railways & Harbours, Pretoria, South Africa.
104295	T. W. Stuart	P.F.V.H	Newcastle, 1896.	Bill Quay	1896	S.	123 0	21 3	9 2	96	252	43	×Thomas E. Brown, Custom House Chambers, Newcastle-on-Tyne.
100416	T. Osborne	..	Ottawa, Ont., 1893	Hull, Quebec	1893	W.	52 8	13 5	5 3	18	25	50	Riordan Pulp & Paper Co., Lim., Montreal.
150821	T. Rouette	..	Montreal, 1922	Point du Lac, Que.	1921	W.	57 8	13 9	4 0	12	18	1	Treffle Rouette Point du Lac, Quebec.
139041	‡‡Tabaristan	J.L.F.V	London, 1925	Bremen	1914	S.	422 4	56 2	29 7	3990	6251	520	Strick Line (1923), Lim., 27, Leadenhall St., London. *Hon. Alexander Shaw, 122, Leadenhall St., London.*
128938	Tabarka	J.B.P.K	Swansea, 1913	West Hartlepool	1913	S.	350 0	50 0	25 3	2474	3933	320	La Tunisienne Steam Navigation Co., Lim., Baltic House, Leadenhall St., London. *Frank C. Strick, same address.*
126185	Tabbo	..	Sydney, N.S.W., 1909	Sydney, N.S.W.	1908	W.	68 9	17 3	5 0	29	43	10	North Coast Steam Navigation Co., Lim., 3, Sussex St., Sydney, N.S.W.

† Formerly the "Waterway" and "Will o'-the-Wisp." * Foreign name "Manch Chunk." ‡ Formerly the "A.C.E.S. No. 3." ‖ I.H.P.
** Formerly the "Geyser." †† Formerly the "Euretka." ‡‡ Former The "Trankenfels."

Digitized by Google

Official No.	Name of Ship.	International Code Signal (if any).	Port and Year of Registry.	Where and When Built.	Material.	Dimensions. Length.	Breadth.	Depth of Hold.	Registered Tonnage. Net Tonnage.	Gross Tonnage.	Horse Power of Engines.	Owner, or Part Owner, and Manager (if recorded). × Signifies *Managing Owner*. Italics signify *Manager*.
						ft. 10ths.	ft. 10ths.	ft. 10ths.				
147262	**Tabe** . .	K.Q.V.B	Liverpool, 1924 . .	Lytham. . . 1917	S.	74 8	15 1	6 5	18	68	26	Elder Dempster & Co., Lim., Colonial House, Water St., Liverpool. *David Jones, same address.*
146727	**Tabora** . .	K.P.H.L	Cardiff, 1923 . .	Amsterdam . . 1900	S.	340 6	41 7	28 5	2304	3679	*1500	Lewis Steamship Co., Lim., 12, 13, & 14, Merchant's Exchange, Cardiff. *Samuel Lewis, same address.*
135832	†**Tacoma** . .	J.K.C.H	Hong Kong, 1917 .	Flensburg, Germany. 1909	S.	440 5	58 7	29 6	4233	6838	620	Standard Transportation Co., Lim., Hong Kong.
112470	**Tacsonia** . .	..	Grimsby, 1921 . .	North Shields . 1905	S.	125 5	22 1	12 0	93	243	58	×Charles Dobson, Fish Docks, Grimsby.
126716	‡**Tactful** . .	K.F.T.B	London, 1920 . .	Paisley . . 1909	S.	75 2	18 6	8 9	18	112	46	Great Yarmouth Steam Tug Co., Lim., Great Yarmouth. *Edwald R. Aldred, 4, South Quay, Great Yarmouth.*
53528	**Tadri** . .	Q.L.P.N	Bombay, 1887 . .	Grangemouth . 1886	S.	80 2	16 1	7 2	32	64	17	Bombay Steam Nav. Co., Lim., Frere Rd., Bombay.
147316	**Taffo** . .	K.S.V.M	Liverpool, 1925 . .	Hessle-on-Humber. 1918	S.	75 2	15 1	6 9	13	68	30	West African Lighterage & Transport Co., Lim., Colonial House, Water St., Liverpool. *David Jones, same address.*
134750	**Tagalie** . .	J.B.F.G	Grimsby, 1912 . .	Middlesbrough . 1912	S.	117 4	22 0	11 6	81	210	78	Overseas Steam Fishing Co., Lim., Fish Docks, Grimsby. *Walter H. Beeley, "Danecote," Park Drive, Grimsby.*
135856	**Tah Kiang** .	..	Shanghai, 1916 . .	Sourabaia . . 1899	S.	78 0	18 1	7 4	45	87	13	Asiatic Petroleum Co. (North China), Lim., St. Helens Court, Gt. St. Helens, London.
136066	**Tahchee** . .	J.G.M.P	Hong Kong, 1917 .	Middlesbrough . 1914	S.	420 5	54 4	32 6	4055	6508	526	Standard Transportation Co., Lim., Hong Kong.
117715	††**Tahiti** . .	V.T.W.G	London, 1912 . .	Linthouse . . 1904	S.	460 0	55 5	32 4	4155	7898	1452	Union Steam Ship Co. of New Zealand, Lim., Dunedin, N.Z. *Godfrey A. Simmonds, 138, Leadenhall St., London, E.C.*
154005	**Tai Hing** . .	..	Hong Kong, 1927 .	Hong Kong . . 1927	S.	178 0	32 1	10 1	633	1063	106	Kwong Wo Co., Lim., 25, Des Voeux Rd. West, Victoria, Hong Kong.
128709	**Tai Koo** . .	T.J.B.G	Hong Kong, 1911 .	Hong Kong . . 1911	S.	140 0	26 6	12 4	133	352	144	Tai Koo Dockyard and Engineering Co. of Hong Kong, Lim., Hong Kong.
120979	**Tai Koo Choy** .	..	Hong Kong, 1905 .	Hong Kong . . 1904	W.	70 0	14 3	7 1	22	48	14	James Henry Scott, 8, Billiter Sq., London.
120980	**Tai Koo Fook** .	..	Hong Kong, 1905 .	Hong Kong . . 1901	W.	51 7	10 0	5 8	8	18	8	James Henry Scott, 8, Billiter Sq., London.
120981	**Tai Koo Hing** .	..	Hong Kong, 1905 .	Hong Kong . . 1905	W.	52 7	10 5	5 4	8	18	8	James Henry Scott, 8, Billiter Sq., London.
133248	**Tai Lee** . .	..	Hong Kong, 1914 .	Hong Kong . . 1914	S.	208 9	38 1	11 3	869	1423	150	Sze Yap Steamship Co., Lim., No. 29, Connaught Rd., W., Hong Kong.
133241	**Tai Ming** . .	..	Hong Kong, 1913 .	Hong Kong . . 1913	S.	164 0	27 1	8 7	403	650	56	Kwong Wing Co., Lim., 243, Wing Lok St., Victoria, Hong Kong. [Kong.
152105	**Tai Pang** . .	..	Hong Kong, 1923 .	Hong Kong . . 1923	W.	91 6	18 0	7 7	98	165	17	Wong Tze Fai, 3, Duddell St., Victoria, Hong
152448	**Tai Sun** . .	..	Hong Kong, 1923 .	Canton . . 1916	W.	72 0	12 9	5 0	27	40	15	Hong Kong & South China Launch Co., Lim., 4a, Des Voeux Rd., Central, Victoria, Hong Kong.
137686	**Tai Yeuk Fong**	..	Hong Kong, 1917 .	Hong Kong . . 1913	W.	65 8	13 3	7 1	24	35	14	A. S. Watson & Co., Lim., Victoria, Hong Kong.
155838	**Tai Ying Mei** .	..	Shanghai, 1927 .	Canton . . 1927	W.	66 0	15 0	6 0	62	78	‡‡60	British American Tobacco Co., Lim., Westminster House, 7, Millbank, London, S.W.1.
139758	**Taikoo** . .	..	Shanghai, 1917 .	Shanghai . . 1917	S.	85 0	17 5	6 4	42	88	28	China Navigation Co., Lim., 8, Billiter Sq., London.
128716	**Taikoo Cheong**	..	Hong Kong, 1912 .	Hong Kong . . 1909	W.	55 8	9 9	4 8	12	18	6	Taikoo Dockyard & Engineering Co. of Hong Kong, Lim., Hong Kong.
128720	**Taikoo Dock** .	..	Hong Kong, 1912 .	Hong Kong . . 1909	W.	62 5	11 5	6 8	21	31	8	Taikoo Dockyard & Engineering Co., of Hong Kong, Lim., Hong Kong.
153869	**Taikoo Hang** .	..	Hong Kong, 1924 .	Hong Kong . . 1924	S.	60 0	13 4	6 7	6	32	17	China Navigation Co., Lim., 8, Billiter Sq., London, E.C.3.

* I.H.P. † Foreign name "Buffalo." ‡ Formerly the "Lord Beresford." †† Formerly the "Port Kingston." ‖ Foreign name the "Adriana." ‡‡ B.H.P. ** Formerly the "D.P.M.I."

Digitized by Google

128669	Taikoo Hel .	..	Hong Kong, 1924 .	{Hong Kong . Reconstructed .	1909 1924	W.	60	3	10	4	4	6	11	16	8	Taikoo Dockyard & Engineering Co., of Hong Kong, Lim., Hong Kong.
133234	Taikoo Kom .	..	Hong Kong, 1912 .	Hong Kong . .	1912	S.	80	0	18	0	9	5	31	84	37	Taikoo Sugar Refining Co., Lim., 8, Billiter Square, London.
133231	Taikoo Koong.	..	Hong Kong, 1912 .	Hong Kong . .	1911	W.	55	0	10	5	6	0	14	20	6	Taikoo Dockyard & Engineering Co. of Hong Kong, Lim., Hong Kong.
128717	Taikoo Kuai .	..	Hong Kong, 1912 .	Hong Kong . .	1911	W.	75	0	16	0	7	8	39	57	18	Taikoo Dockyard & Engineeirng Co. of Hong Kong, Lim., Hong Kong.
127012	Taikoo Law .	..	Hong Kong, 1909 .	Hong Kong . .	1909	W.	60	5	13	2	6	6	20	30	17	China Navigation Co., Lim., 8, Billiter Sq., London.
136676	Taikoo Ming .	..	Hong Kong, 1914 .	Hong Kong . .	1914	S.	60	0	13	3	6	8	24	35	17	Taikoo Sugar Refining Co., Lim., 8, Billiter Square, London.
128719	Taikoo Shing .	..	Hong Kong, 1912 .	Hong Kong . .	1909	W.	53	0	11	0	6	2	15	22	6	Taikoo Dockyard & Engineering Co. of Hong Kong, Lim., Hong Kong.
128718	Taikoo Shun-O	..	Hong Kong, 1912 .	Hong Kong . .	1899	W.	62	4	10	6	6	5	19	28	7	Taikoo Dockyard & Engineering Co. of Hong, Kong, Lim., Hong Kong.
143276	Taikoo Wan Yi	K.B.P.J	London, 1919 . .	Middlesbrough .	1919	S.	331	3	46	8	23	2	1876	3094	413	Taikoo Sugar Refining Co., Lim., 8, Billiter Sq., London, E.C. 3. *John Swire, same address.*
165997	Taikoo Yung .	..	Hong Kong, 1926 .	Hong Kong . .	1926	W.	55	4	12	0	6	6	11	24	12	China Nav. Co. Lim., 8, Billiter Sq., London, E.C.3.
165600	Taimei . .	..	Hong Kong, 1926 .	Hong Kong . .	1926	S.	60	1	13	1	7	5	15	42	17	China Nav. Co., Lim., 8, Billiter Sq., London, E.C.3.
161437	*Taimoshan .	..	Hong Kong, 1921 .	Hong Kong . .	1921	W.	68	0	14	0	6	2	20	45	15	Asiatic Petroleum Co. (South China), Lim., London.
96870	Tainan . .	..	Hong Kong, 1896 .	Mangkok . .	1896	W.	83	3	15	9	7	5	46	73	14	Allan Weatherhead Bain, Tainantoo, Formosa, China.
124507	Tainui . .	H.N.G.P	Southampton, 1908 .	Belfast . . .	1908	S.	477	8	61	1	39	3	6298	9965	1080	Shaw, Savill & Albion Co., Lim., 34, Leadenhall Street, London. *Richard J. Noal, R.N.R., F.G.S., same address.*
153599	Taiping . .	T.H.W.M	Hong Kong, 1926 .	Hong Kong . .	1926	S.	358	3	48	2	23	7	2582	4324	420	Australian Oriental Line Lim., 3, Queen's Rd., Central, Victoria, Hong Kong.
138965	†Taipo . .	..	Grimsby, 1926 . .	Selby . . .	1916	S.	117	3	22	0	11	5	97	225	16	Diamonds Steam Fishing Co., Lim., Fish Docks, Grimsby. *Henry G. Hopwood, same address.*
147635	Tairea . .	K.Q.N.C	London, 1924 . .	Whiteinch, Glasgow.	1924	S.	450	7	60	2	29	6	3756	7933	727	British India Steam Navigation Co., Lim., 122, Leadenhall St., London, E.C. 3. *Viscount Inchcape, G.C.M.G., K.C.S.I., K.C.I.E , same address.*
143569	Tairoa . .	K.G.H.D	Southampton, 1920 .	Walker-on-Tyne.	1920	S.	478	0	63	2	31	2	5048	7983	1011	Shaw, Savill and Albion Co., Lim., 4, Leadenhall St., London, E.C. *Richard J. Noal, same address.*
153598	Taishan . .	..	Hong Kong, 1925 .	Hong Kong . .	1925	S.	290	0	54	1	11	8	1904	3174	392	Hong Kong, Canton & Macao Steam Boat Co., Lim., 4a, Des Voeux Rd., Central, Victoria, Hong Kong.
139565	‡Tak Ki Lee See	..	Hong Kong, 1917 .	Hong Kong . .	1916	W.	61	6	10	1	5	7	16	24	10	Douglas Steamsh'p Co., Lim., Victoria, Hong Kong.
136274	Takada . .	J.F.C.L	Glasgow, 1914 . .	Linthouse . .	1914	S.	430	1	58	2	28	6	4223	6949	754	British India Steam Navigation Co., Lim., 122, Leadenhall St., London. *Rt. Hon. Lord Inchcape, G.C.M.G., K.C.S.I., K.C.I.E., same address.*
152179	||Takapuna .	..	Auckland, N.Z., 1925	Auckland, N.Z. .	1924	Cmp.	130	3	32	0	9	9	188	276	52	Devonport Steam Ferry Co., Lim., Auckland, N.Z.
147685	Takliwa . .	K.R.B.H	London, 1924 . .	Scotstoun, Glasgow.	1924	S.	450	7	60	2	29	6	3742	7036	727	British India Steam Navigation Co., Lim., 122, Leadenhall St., London, E.C. 3. *Rt. Hon. Viscount Inchcape, G.C.M.G., K.C.S.I., K.C.I.E., same address.*
140525	Talacre . .	J.Q.L.M	Liverpool, 1917 . .	Gt. Yarmouth .	1917	S.	130	5	23	2	9	5	117	301	45	Point of Ayr Collieries, Lim., Flynnongroew, Chester. *Thomas D. Roberts, same address.*
147734	Talamba . .	K.R.L.S	London, 1924 . .	Hebburn-on-Tyne	1924	S.	450	8	60	3	29	7	3844	8018	181	British India Steam Navigation Co., Lim., 122, Leadenhall St., London, E.C. 3. *Rt. Hon. Viscount Inchcape, G.C.M.G., K.C.S.I., K.C.I.E., same address.*
88209	Talana . .	..	Port Elizabeth, 1901	Leith . . .	1901	S.	81	0	18	1	10	5	19	103	50	William John Messina, Port Elizabeth.
137907	Talaralite .	T.N.C.D	Sarnia, Ont., 1920 .	Collingwood, Ont.	1917	S.	250	0	43	8	23	5	1394	2631	124	Imperial Oil Lim., South Christina St., Sarnia, Ont.

* Formerly the "Sumatra II." † Formerly the "Flingshire." ‡ Formerly the "May II." ‖ Formerly the "Lake Takapuna."

Digitized by Google

Official No.	Name of Ship.	International Code Signal (if any).	Port and Year of Registry.	Where and When Built.	Material.	Dimensions. Length.	Breadth.	Depth of Hold.	Registered Tonnage. Net Tonnage.	Gross Tonnage.	Horse Power of Engines.	Owner, or Part Owner, and Manager (if recorded). × Signifies *Managing Owner*. Italics signify *Manager*.
						ft. 10ths	ft. 10ths	ft. 10ths				
136116	Talbot	..	Southampton, 1923	New Holland 1913	S.	65 1	15 1	8 1	—	62	25	Helmsley Bell, Lim., Atlantic House, Canute Rd., Southampton. *Helmsley L. R. Bell, same address.*
88701	Taliesin	..	Shields, South, 1900.	Cardiff 1883	I.	85 6	18 2	8 0	8	79	50	Edwin Cant, 151, Conway Rd., Southgate, Middlesex. *John W. Coppack, Westfield, Connah's Quay, Chester.*
136323	Talifoo	..	Glasgow, 1914	Dumbarton 1914	S.	260 0	40 1	10 4	567	973	196 Pa	Irrawaddy Flotilla Co., Lim., 153, St. Vincent St., Glasgow. *Robert Galloway, same address.*
106008	Talisman	..	Glasgow, 1896	Pointhouse 1896	S.	215 0	23 0	7 5	110	293	183 Pa.	London & North Eastern Rly. Co., Marylebone Station, London. *Lachlan H. Gilchrist, 50, George Square, Glasgow.*
113593	Tally Ho	S.D.H.N	Milford, 1925	Hessle 1900	I.	120 0	21 7	11 5	85	216	60	× Herman Westenborg, The Docks, Milford Haven.
147875	Talma	K.P.N.C	Glasgow, 1923	Hebburn-on-Tyne 1923	S.	451 0	59 3	36 8	6154	10000	896	British India Steam Navigation Co., Lim., 122, Leadenhall St., London. *Rt. Hon. Lord Inchcape, G.C.M.G., K.C.S.I., K.C.I.E., same address.*
131411	Talthybius	H.V.D.Q	Liverpool, 1912	Greenock 1912	S.	506 0	60 3	39 5	6514	10224	850	Ocean Steam Ship Co., Lim., 1, India Buildings, Water St., Liverpool. *Lawrence D. Holt, same address.*
136063	Tamaha	J.F.S.K	Hong Kong, 1914	Middlesbrough 1914	S.	420 5	54 4	32 6	4047	6496	526	Standard Transportation Co., Lim., Hong Kong.
151506	Tamahine	K.T.G.N	Wellington, 1925	Newcastle-on-Tyne 1925	S.	262 9	40 2	22 2	803	1989	440	Union Steam Ship Co. of New Zealand Lim., Wellington, N.Z. *Charles Holdsworth, 36/40, Customhouse Quay, Wellington.*
90024	Tamar	..	Liverpool, 1894	Port Glasgow 1885	I.	89 6	18 4	6 9	62	97	22	William Cooper & Sons, Lim., West Bank Dock, Widnes, Lancs. *William Cooper, same address.*
128660	Tamarac	J.M.T.K	Greenock, 1916	Dumbarton 1916	S.	384 6	50 1	30 5	3173	5042	454	Anglo-American Oil Co., Lim., 36, Queen Anne's Gate, Westminster, London. *James Hamilton, same address.*
144805	*Tamaroa	K.L.P.B	Aberdeen, 1922	Belfast 1922	S.	500 4	63 2	31 1	7305	12354	†1333	Geo. Thompson & Co., Lim., 7, Billiter Sq., London, E.C.3. *Alexander D. Henderson same address.*
131522	Tambar	H.W.D.N	Sydney, N.S.W., 1912	Grangemouth 1912	S.	145 2	30 1	8 7	200	456	73	Sir Walter Lee, Premier of Tasmania, Hobart, Tas.
148586	Tamesa	K.T.L.Q	London, 1925	South Shields 1925	S.	90 0	22 0	10 6	1	157	90	× Albert Pattison, 117, Milton Rd., Gravesend.
151780	Tamil	..	Rangoon, 1923	Cowes, England 1886	S.	95 0	17 5	8 6	40	96	‡382	Henry Philips, 31-32, Barr St., Rangoon.
118366	Taming	V.L.W.J	London, 1903	Greenock 1903	S.	299 7	40 1	20 6	1356	2209	314	China Navigation Co., Lim., 8, Billiter Sq., London. *John Swire, same address.*
148143	Tamnamore	K.S.G.T	Belfast, 1925	Aberdeen 1925	S.	125 3	23 2	8 3	107	278	56	John Kelly, Lim., Station St., Belfast. *Capt. W. Clint, same address.*
144557	Tamora	K.P.S.T	Hull, 1923	South Shields 1920	S.	125 3	23 4	12 6	113	275	87	Hull Northern Fishing Co., Lim., St. Andrew's Dock, Hull. *William R. Nowell, same address.*
145747	Tamura	..	Cardiff, 1924	South Bank-on-Tees. 1924	S.	130 2	24 0	12 9	113	301	99	Neale & West, Lim., Wharf St., Cardiff. *Morley H. Neale, "Haldon," Clinton Rd., Penarth; and Joshua S. Neale, Skomer, Marine Parade, Penarth.*
148080	Tamworth	K.R.C.L	Newcastle, 1924	Sunderland 1924	S.	235 0	35 7	14 7	711	1332	173	Robert Stanley Shipping Co., Lim., Watergate Bldgs., Sandhill, Newcastle-on-Tyne. *Robert S. Dalgliesh, same address.*
84934	Tana	W.J.G.B	Leith, 1882	Sunderland 1882	I.	225 0	32 2	15 1	707	1169	99	South Georgia Co., Lim., 31, Bernard St., Leith. *Frederick G. Salvesen, 29, Bernard St., Leith.*

* Formerly the "Sophocles." † Turbines. ‡ I.H.P. § Formerly the "William Lott."

Digitized by Google

129285	Tanager	..	Hull, 1910	Goole	1910	S.	110 1	21 6	11 9	71	192	55	Kelsall Brothers & Beeching, Lim., St. Andrew's Dock, Hull. *John Slater, 7, East India Avenue, London, E.C.3.*
136289	*Tanda	J.F.N.M	Glasgow, 1914	Linthouse	1914	S.	430 5	86 2	28 6	4237	6956	754	Eastern & Australian Steamship Co., Lim., 122, Leadenhall St., London, E.C. *Rt. Hon. Viscount Inchcape, G.C.M.G., G.C.S.I., K.C.I.E., same address.*
137816	Tanfield	J.M.T.N	Glasgow, 1916	Howdon-on-Tyne	1916	S.	385 2	82 9	26 2	2776	4538	465	British India Steam Navigation Co., Lim., 122, Leadenhall St., London. *Rt. Hon. Lord Inchcape, G.C.M.G., K.C.S.I., K.C.I.E., same address.*
106231	Tangaroa	P.I.L.D.T	Napier, N.Z., 1899	Pyrmont, N.S.W.	1899	W.	101 4	22 8	9 7	110	190	70	Richardson Co., Lim., Napier, N.Z.
135823	Tangho	..	Shanghai, 1914	Shanghai	1914	S.	78 0	16 6	8 6	32	87	26	Chinese Engineering & Mining Co., Lim., 22, Austin Friars, London.
109606	†Tangistan	S.D.H.C	Hong Kong 1923	Leith	1900	S.	385 2	46 2	26 1	2679	4159	324	Oriental Navigation Co., Lim., Prince's Bldg., 1, Des Voeux Rd., Central, Victoria, Hong Kong.
102302	Taniwha	T.M.R.W	Auckland, N.Z., 1898	Auckland, N.Z.	1898	W.	108 9	23 8	6 3	191	263	40	Northern Steamship Co., Lim., Auckland, N.Z.
88035	Tanjil	..	Melbourne, 1885	Sale, Victoria	1885	W.	90 0	18 3	5 5	44	69	36 Pa.	John C. Dahlsen, Bairnsdale, Victoria.
98590	‡Tanny	..	Bristol, 1919	Irvine	1890	I.	105 0	19 6	8 6	79	165	25	Tanny Steamship Co., Lim., 9, Queen Sq., Bristol. *Percy Berrill, same address.*
124218	‖Tansy	..	Peterhead, 1923	Govan	1907	S.	86 2	18 5	9 1	35	95	40	Scottish Steam Herring Fishing Co., Lim., 2, Rose St., Peterhead. *John Sutherland, 32, Harbour St., Peterhead.*
129304	Tantabin	..	Rangoon, 1911	Port Glasgow	1910	S.	130 0	22 0	7 1	99	180	49 Pa.	Secretary of State for India, India Office, London.
132314	Tapah	V.B.D.F	Penang, 1926	Sungei Nyok Province Wellestey	1926	S.	128 7	23 0	8 2	73	208	40	Straits Steamship Co., Lim., Ocean Bldgs., Collyer Quay, Singapore.
124234	Taping	..	Glasgow 1907	Dumbarton	1907	S.	253 2	32 1	8 8	376	597	79 Pa.	Irrawaddy Flotilla Co., Lim., 153, St. Vincent St., Glasgow. *Robert Galloway, same address.*
144397	**Tapti	K.D.T.B	London, 1920	Rostock	1914	S.	399 5	54 1	25 6	2915	4743	653	James Nourse, Lim., 122, Leadenhall St., London, E.C. *George C. Hampton, same address.*
125717	Tarata	H.M.W.D	London, 1908	Renfrew	1908	S.	154 0	31 1	6 0	287	319	86 Pa.	Niger Co., Lim., Central Bldgs., Blackfriars, London, E.C. *Harold E. Ratsey, same address.*
142833	Taransay	K.B.L.D	Newcastle, 1919	Old Kilpatrick	1919	S.	400 2	52 4	28 5	3200	5241	517	Sutherland Steamship Co., Lim., 38, Sandhill, Newcastle-on-Tyne. *Arthur M. Sutherland, same address.*
129582	††Tarantia	H.T.B.S	Glasgow, 1911	Port Glasgow	1911	S.	400 0	51 9	26 9	3098	4939	488	Anchor Line (Henderson Brothers), Lim., 14, St. Vincent Place, Glasgow. *Algernon C. F. Henderson, same address.*
89450	Tarcoola	S.K.L.W	Port Adelaide, 1902	Willington Quay	1902	S.	326 0	45 4	21 8	1658	2673	277	Adelaide Steamship Co., Lim., Currie Street, Adelaide, South Australia.
89443	Tarella	..	Adelaide, S.A., 1898	Milang, S.A.	1897	Cmp.	100 0	20 0	7 7	97	154	30 Pa.	Government of the State of South Australia.
117585	Tarewai	..	Dunedin, N.Z., 1905	Port Chalmers, N.Z.	1905	W.	49 3	11 6	5 8	11	23	11	Portobello Railway Ferry Co., Lim., Port Chalmers, N.Z.
151799	Tarini	..	Rangoon, 1925	Calcutta	1908	S.	82 0	14 8	6 6	32	70	22	Arun C. Paul, No. 6, 31st Street, Rangoon.
127295	Tarlair	..	Banff, 1922	Banff	1908	W.	86 7	19 0	8 7	33	80	28	× William Falconer, 34, Church St., Portknockie, Banff.
143599	Tarnwater	K.C.V.G	Liverpool, 1919	Aberdeen	1919	S.	164 8	27 0	11 1	262	575	83	Mason Shipping Co., Lim., 14, Water Street, Liverpool. *Joseph E. Fisher, same address.*
114006	Tarok	..	Glasgow, 1902	Dumbarton	1901	S.	149 5	25 0	5 6	85	135	30 Pa.	Irawaddy Flotilla Co., Lim., 153, St. Vincent St., Glasgow. *Robert Galloway, same address.*
144771	Tarool	..	Wick, 1920	Stromness	1903	W.	79 1	18 6	8 6	27	66	21	×David R. Simpson, jun., Fernbank, Wick.
98359	Tarotyua	..	Calcutta, 1914	Calcutta	1914	S.	100 0	20 4	7 5	60	133	33	British India Steam Navigation Co., Lim., 122, Leadenhall St., London.
79286	Tarrina	..	Launceston, 1887	Hobart	1887	W.	69 5	14 8	5 3	23	36	15	Launceston Marine Board, Launceston.
149127	Tarstone	..	Portsmouth, 1927	(a)	(a)	S.	69 5	16 8	6 9	43	74	18	× Frank Kilpatrick, Stamshaw Chemical Works, Portsmouth.
134743	Tartan	..	Grimsby, 1912	Beverley	1912	S.	115 3	21 6	11 5	89	202	58	Sir Thomas Robinson & Son (Grimsby), Lim., Fish Docks, Grimsby. *Frank W. Robinson, same address.*

* Formerly the "Madras." † Formerly the "Beucleuch." ** Formerly the "Ulm." ‡ Formerly the "Merlin." †† Formerly the "Kirkfield." ‖ Formerly the "Silvery Dawn."

Digitized by Google

Official No.	Name of Ship.	International Code Signal (if any).	Port and Year of Registry.	Where and When Built.		Material.	Dimensions. Length.	Breadth.	Depth of Hold.	Registered Tonnage. Net Tonnage.	Gross Tonnage.	Horse Power of Engines.	Owner, or Part Owner, and Manager (if recorded). × Signifies *Managing Owner*. Italics signify *Manager*.
							ft. 10ths	ft. 10ths	ft. 10ths				
99104	Tartar	M.K.N.P	Barnstaple, 1918	Neyland	1891	W.	54 4	11 2	6 7	10	23	18	×George H. Chenhalls, 4, Combe Height, Warfield Villas, Ilfracombe.
108693	Tartar	..	Glasgow, 1897	Kirkintilloch	1897	S.	66 0	18 0	8 6	38	89	17	J. Hay & Sons, Lim., 58, Renfield St., Glasgow. *John Hay, same address.*
105988	Tartar	J.T.K.R	Sligo, 1899	Bowling	1896	I. & S.	130 0	22 1	10 0	95	244	69	The Commissioners of Public Works in Ireland, 51, St. Stephen's Green East, Dublin. *Henry Williams, same address.*
124355	Tartar	..	Vancouver, B.C., 1908	Bowling	1906	S.	90 2	17 1	9 2	69	128	42	Erie G. P. Hopkins, 3247, West 3rd Avenue, Vancouver, B.C.
142439	*Tartar Prince	J.S.W.L	Newcastle, 1919	West Hartlepool	1918	S.	400 0	52 3	28 4	3202	5214	517	Prince Line Lim., 56, Leadenhall St., London, E.C.3. *Norman Stockdale, same address.*
147848	Tartary	K.Q.C.D	London, 1923	Gt. Yarmouth	1923	S.	130 3	23 2	9 8	134	360	45	Burt, Boulton & Haywood, Lim., Salisbury House, London Wall, E.C.2. *Herbert D. Millar, same address.*
129564	Tary	..	Glasgow, 1921	Ardrossan	1911	S.	90 2	21 1	8 6	62	158	34	×Joseph Bowles, 41, Harrowby St., Cardiff.
136062	Tascalusa	J.D.Q.R	Hong Kong, 1917	Middlesbrough	1913	S.	420 5	54 4	32 6	4052	6499	526	Standard Transportation Co., Lim., Hong Kong.
143348	Tasmania	K.B.V.M	Plymouth, 1923	Flensburg	1913	S.	484 5	62 7	29 4	5765	9068	836	New Zealand Shipping Co., Lim., 138, Leadenhall St., London, E.C. 3. *Charles J. Cowan, same address.*
111786	Tasmanian	..	Victoria, B.C., 1903	Bennett Lake, B.C.	1899	S.	64 0	9 4	4 4	12	21	5	Leopold A. Bernyas, Vancouver, B.C.
135885	Tasmanian Transport	J.C.L.M	Hartlepool, W., 1913	Howdon-on-Tyne	1913	S.	385 0	52 0	27 1	2852	4491	385	Empire Transport Co., Lim., 53, Leadenhall St., London. *Frank H. Houlder, 6, Lloyds Avenue, E.C.*
146496	Tasso	K.M.R.G	Hull, 1922	Leith	1922	S.	333 2	43 0	28 2	2171	3540	284	Ellerman's Wilson Line, Lim., Hull. *Hubert S. Holden, Commercial Rd., Hull.*
148509	Tatam III.	K.W.L.H	London, 1924	Sliedrecht, Holland	1924	S.	170 6	33 2	13 4	272	689	83	Union Bank of Australia Lim., 71, Cornhill, London, E.C.3. *Charles W. Cummins, same address.*
148510	Tatam IV.	K.W.L.J	London, 1924	Sliedrecht, Holland	1924	S.	170 6	33 2	13 4	272	689	83	Union Bank of Australia Lim., 71, Cornhill, London, E.C 3. *Charles W. Cummins, same address.*
98917	Tatung	M.C.S.L	London, 1891	Greenock	1891	S.	286 7	43 0	27 9	1882	2548	250	China Navigation Co., Lim., 8, Billiter Square, London. *John Swire, same address.*
147680	Taunton	K.Q.W.L	London, 1924	Stockton-on-Tees	1924	S.	244 0	36 7	15 8	905	1551	163	H. Harrison (Shipping) Lim., Cory Bldgs, Fenchurch St., London, E.C. 3. *Bertram E. Packington, same address.*
109059	Taurus	..	Hull, 1898	Beverley	1890	I.	57 5	14 7	6 9	30	55	13	× Nicholas Zapettis, The Beach, Aberavon, Glam.
81644	†Taurus	W.K.B.C	London, 1880	Leith	1880	I.	165 7	22 1	11 5	156	229	65	×Richard A. Grech, 394, Strada Nuova, Posilipo, Naples.
96432	Tavistock	..	London, 1888	Bristol	1888	S.	69 2	14 3	7 6	9	43	45	Trafalgar Towing Co. (1920), Lim., 39, High St., Lambeth, London. *Richard G. Odell, same address.*
94192	Tay	R.L.G.N	Brisbane, 1902	Dundee	1901	S.	155 0	28 0	8 0	171	367	55	Australasian United Steam Navigation Co., Lim., London.
110993	Taycraig	T.F.K.V	London, 1918	Maryport	1901	S.	150 5	24 2	9 3	163	407	64	John Waddell, Beenham House, Beenham, Berks. *Richard Player, Pembroke Bldgs, Swansea.*
149704	Tayra	..	London, 1926	Aberdeen	1926	S.	80 0	21 6	10 0	1	105	69	×Herbert S. Gaselee, 20, St. Dunstan's Hill, London, E.C.
125488	‡Tayside	..	Leith, 1908	Leith	1908	S.	66 0	17 9	8 2	45	76	10	Tayside Floorcloth Co., Lim., Newburgh, Fife. *Thomas S. Greig, same address.*
127886	Te Awhina	..	Auckland, N.Z., 1909	Paisley	1908	S.	100 0	24 2	12 2	87	220	90	Auckland Harbour Board, Auckland, N.Z.
94226	Te Kapu	..	Napier, N.Z., 1889	North Shore, N.Z.	1889	W.	87 6	15 3	6 8	50	92	25	Keramea Steam Ship Co., Lim., Queen's Chambers, Grey Street, Wellington, N.Z.

* Formerly the "War Jackdaw." † Formerly the "Alme." ‡ Formerly the "S."

Digitized by Google

130078	Te Pioneer	..	Auckland, N.Z., 1910	Aratapu, N.Z.	1910	W.	56	8	14	0	5	6	25	36	13	Northern Wairoa Co-operative Dairy Co., Lim., Mangawhare, N.Z.
127338	Tea Rose	..	Banff, 1911.	Banff	1911	W.	86	6	19	1	9	2	35	84	25	×William Watt, Gardenstown, Banff.
149878	Teakwood	K.W.J.C	London, 1927	Newcastle	1927	S.	415	1	54	8	31	4	3708	6014	516	Teakwood Steamship Co. (1926) Lim., 15, St. Helens Place, London, E.C.3. *Joseph H. Jacobs, same address.*
95764	Teal	L.M.V.T	Bristol, 1889	Bristol	1889	S.	97	6	19	3	8	5	60	133	40	South Wales & Liverpool Steam Ship Co., Lim., 6, Water Street, Liverpool. *Francis B. Johnston, same address.*
115735	Teal	T.S.F.N	Hull, 1926	Bowling	1902	S.	66	5	18	4	9	0	36	91	20	Oughtred & Harrison, Lim., 4, Silver St., Hull. *Herbert Harrison, same address.*
122103	Teal	..	New Westminster, B.C., 1907.	Steveston, B.C.	1907	W.	38	0	8	8	4	2	13	18	2	Harry Trim, Westham Islands, B.C.
146150	Teal	K.J.W.N	London, 1921	Paisley	1921	S.	250	2	37	2	14	0	736	1444	207	General Steam Navigation Co., Lim., 15, Trinity Square, London, E.C.3. *Willoughby K. John, same address.*
137119	Teal	..	Trinidad, 1920	Dordrecht, Holland.	1915	S.	74	0	16	0	8	8	—	67	*240	United British Refineries, Lim., 32, Bishopsgate, London, E.C.
143462	†Tealby	K.M.Q.C	London, 1928	South Bank-on Tees.	1917	S.	125	5	23	4	12	8	107	275	61	Iago Steam Trawler Co., Lim., The Docks, Milford Haven, Pem. *Edward D. W. Lawford, Bunkers Hill, Milford Haven.*
118385	Tean	V.N.M.D	London, 1904	Greenock	1904	S.	299	8	40	1	20	6	1351	2202	314	China Navigation Co., Lim., 8, Billiter Square, London. *John Swire, same address.*
131222	‡Teane	..	Bristol, 1927	Sunderland	1911	S.	205	0	30	6	12	8	483	885	129	John Fowler, 40, Queen Sq., Bristol. *Philip A. Fowler, same address.*
148475	Teano	K.S.W.F	Hull 1925	Hull	1925	S.	195	1	31	1	13	2	299	762	137	Ellermans Wilson Line, Lim., Hull *John W. Bayley, Commercial Rd., Hull.*
99747	Tearaght	N.B.W.H	Dublin, 1893	Preston	1892	S.	189	9	28	1	14	5	234	621	136	The Commissioners of Irish Lights, Dublin. *John B. Phelps, same address.*
76125	Teaser	..	Liverpool, 1914	Stockton	1879	I.	61	0	12	1	4	0	21	31	28	Premier Electric Welding Co. Lim., Bank Buildings, St. James's St., London, S.W.1. *Albert L. Haggerty, same address.*
135829	‖Tecumseh	J.K.N.D	Hong Kong, 1917	Flensburg, Germany.	1908	S.	440	5	58	7	29	7	4247	6828	620	Standard Transportation Co., Lim., Hong Kong.
103691	Tecumseh	..	Sault Ste Marie, 1896	Providence Bay, Ont.	1895	W.	37	0	9	0	3	4	6	10	2	William J. Berry, Providence Bay, Ont.
140410	Teddington	..	London, 1917	Teddington	1917	S.	57	5	9	3	4	5	—	17	16	×Robert N. Tough, 66, Upper Ground St., Blackfriars, London.
148199	Teeco	K.T.D.V	Bristol, 1925	Tonning, Germany	1925	S.	174	3	29	2	12	7	368	664	78	"Sir Walter" Steamship Co., Lim., 40, Queens Square, Bristol. *Philip A. Fowler, same address.*
106276	**Teelin Head	P.T.Q.G	Belfast, 1924	Dundee	1897	S.	230	0	32	0	15	3	370	903	131	Ulster Steamship Co., Lim., Head Line Bldgs., Victoria St., Belfast. *Frederick M. Heyn, same address.*
132280	Tees	H.T.V.G	Hull, 1911	Goole	1911	S.	165	2	26	1	12	7	247	546	78	Westland Shipping Co., Lim., Greymouth, N.Z. *John S. Robertson, same address.*
99093	Tees	M.Q.F.T	Trinidad, B.W.I., 1915	Paisley	1892	S.	120	0	21	1	8	7	79	180	42	Vestey Bros., Lim., 13/16, West Smithfield, London, E.C.
119879	Teesbridge	H.D.F.C	Hartlepool, W., 1905	Hebburn-on-Tyne	1905	S.	340	6	47	2	27	3	2546	3898	312	North of England Steam Ship Co., Lim., 67, Church St., West Hartlepool. *John W. Crosby and John Magee, same address.*
135158	††Teesburn	J.B.D.V	Middlesbrough, 1919	Dundee	1912	S.	190	4	30	0	11	7	370	767	98	Coombes (Middlesbrough), Lim., Prudential Chambers, Middlesbrough. *James Coombes, "One Ash," Beech Grove, Harrogate.*
119868	Teespool	H.F.D.N	Hartlepool, W. 1905	Stockton	1905	S.	351	5	53	0	27	6	2938	4577	371	Pool Shipping Co., Lim., Mercantile Chambers, West Hartlepool. *Sir Robert Ropner, Bart., same address.*
124275	Teessider	H.N.S.C	Stockton, 1909	West Hartlepool	1909	S.	250	2	35	0	14	0	536	1184	358	Tyne-Tees Steam Shipping Co., Lim., 25, King St., Newcastle-on-Tyne. *Frederick Whitlock, same address.*
136075	Teeswood	J.L.Q.D	Middlesbrough, 1915	Middlesbrough	1915	S.	198	0	30	6	12	5	416	864	132	Donking Steamship Co., Lim., County Chambers, Marton Rd., Middlesbrough. *Thomas H. Donking, same address.*
133416	‡‡Teifi	K.V.B.L	Cardigan, 1926	Selby	1912	S.	119	1	23	5	8	2	95	244	47	×James Davies, "Craiglee," Cardigan.

* I.H.P. † Formerly the "Fermo" and "Oliver Pickin." ‡ Foreign name "Margretha," formerly the "Polzeath." ‖ Formerly the "Niagara" and "Tuscarora."
** Formerly the "Audierne," "Doonass" and "Whimbrel." †† Formerly the "Wanstead." ‡‡ Foreign name "Ville D'Etaples," formerly the "Aegir."

Digitized by Google

Official No.	Name of Ship.	International Code Signal (if any).	Port and Year of Registry.	Where and When Built.	Material.	Dimensions. Length.	Breadth.	Depth of Hold.	Registered Tonnage. Net Tonnage.	Gross Tonnage.	Horse Power of Engines.	Owner, or Part Owner, and Manager (if recorded). × Signifies *Managing Owner*. Italics signify *Manager*.
						ft. 10ths	ft. 10ths	ft. 10ths				
135680	Teign	J.G.V.N	Cardiff, 1921	Southampton 1914	S.	110 3	21 1	10 1	83	204	38	Spillers Milling & Associated Industries, Lim., 40, St. Mary Axe, London, E.C.3. *Edward Hall, Cunard Bldg., Liverpool.*
137418	Teiresias	J.H.L.P	Liverpool, 1914	Hebburn-on-Tyne 1914	S.	455 3	56 3	32 5	4813	7595	835	Ocean Steam Ship Co., Lim., 1, India Buildings, Liverpool. *Lawrence D. Holt, same address.*
145994	Tekoa	K.L.R.N	Plymouth, 1922	Hull 1922	S.	460 6	62 8	27 0	5328	8531	1228	New Zealand Shipping Co., Lim., 138, Leadenhall St., London, E.C. 3. *Charles J. Cowan, same address.*
89165	Tel-El-Kebir	..	Bristol, 1891	Bristol 1883	I.	118 2	19 6	7 4	79	163	35	Alfred J. Smith, Lim., 9, Queen Square, Bristol. *Percy Berrill, same address.*
120820	Telamon	H.B.R.F	Liverpool, 1904	Belfast 1904	S.	383 3	47 4	28 2	2844	4533	575	Ocean Steamship Co., Lim., India Bldgs., Liverpool. *Lawrence D. Holt, same address.*
125780	Telconia	H.N.T.K	London, 1909	Newcastle-on-Tyne 1909	S.	213 2	30 9	20 8	395	1013	150	Telegraph Construction and Maintenance Co., Lim., 38, Old Broad St., London. *Willoughby S. Smith, same address.*
148931	Telde	K.W.D.B	Glasgow, 1927	Linthouse, Glasgow 1927	S.	300 3	44 2	22 2	1516	2519	370	Elders & Fyffes, Lim., 31 & 32, Bow St., London, W.C.2. *Henry F. Bartlett, same address.*
81368	Telemachus	P.V.N.M	Hong Kong, 1900	Newcastle 1880	I.	320 9	34 6	26 0	1340	2186	250	Lai Hing Steam Ship Co., Lim., 81, Wing Lok St., Hong Kong.
115277	Telemachus	T.J.P.L	Liverpool, 1902	Belfast 1902	S.	454 7	54 1	32 3	4792	7480	800	Ocean Steam Ship Co., Lim., 1, India Buildings, Water St., Liverpool. *Lawrence D. Holt, same address.*
75001	Telephone	..	Sydney, N.S.W., 1878	Balmain, N.S.W. 1878	W.	104 8	16 6	6 4	54	85	40 Pa.	Fred. J. Sanbrook, Camperdown, Sydney, N.S.W.
143634	Telesfora de Larrinaga	K.F.M.L	Liverpool, 1920	Port Glasgow 1920	S.	449 9	57 9	26 6	3537	5780	609	Miguel de Larrinaga Steamship Co., Lim., 30, James St., Liverpool. *William M. Clarke, same address.*
146456	Telia	K.M.B.S	Grimsby, 1925	Selby, 1922	S.	85 2	19 1	9 0	35	97	20	Thomas Baskcomb, Lim., Fish Docks, Grimsby. *Thomas W. Baskcomb, same address.*
63361	Temple	..	Liverpool, 1891	Trefew 1874	W.	73 4	18 4	9 0	44	77	17	Darwen & Mostyn Iron Co., Lim., Mostyn, Flint. *John Vernon, Brighton Cottage, Ffynnongroew, Flintshire.*
129787	Tempo	H.V.B.Q	Newcastle, 1911	Sunderland 1911	S.	240 0	35 0	15 6	687	1379	210	Pelton Steamship Co., Lim., Newcastle-on-Tyne. *Robert S. Gardiner, Milburn House, Newcastle-on-Tyne.*
118270	*Tenacious	..	Cardiff, 1914	Dordrecht, Holland. 1903	S.	75 0	18 0	10 2	7	80	80	Bristol Channel Towage, Salvage and Lighterage Co., Lim., 1, Stuart St., Cardiff. *Arthur R. Tucker, same address.*
146063	†Tenbury	K.N.B.D	London, 1921	Newcastle 1907	S.	398 2	54 1	25 4	3002	4759	403	Alexander Shipping Co., Lim., 4, St. Mary Axe, London, E.C. 3. *Charles E. Alexander, same address.*
72452	Tender	..	Bridgwater, 1896	Bridgwater 1874	W.	85 6	18 7	10 0	63	106	35	Sully & Co., Lim., Bridgwater. *Richard O. Sully, same address.*
139639	‡Tenedos	..	Cardiff, 1919	Beverley 1919	S.	125 5	23 5	12 7	127	290	86	Tucker, Tippett & Co., Lim., 1, Stuart St., Cardiff. *James C. Tippett, same address.*
87180	Tepic	J.B.D.P	Vancouver, B.C., 1891	Blackwall 1883	S.	70 1	16 3	8 2	41	81	16	Dominion Tug & Barge Co., Lim., 815, Hastings St. West, Vancouver, B.C.
117594	Terawhiti	W.P.H.M	Dunedin, N.Z., 1907	Leith 1907	S.	120 2	24 1	11 8	91	236	99	Union Steam Ship Co. of New Zealand, Lim., Dunedin, N.Z.
152199	Tere	..	Auckland, 1926	Glasgow 1925; Reconstructed Mercer, N.Z. 1926	S.	65 5	15 0	5 3	3	49	‖200	Roose Shipping Co., Lim., Mercer, N.Z.

* Formerly the "Wild Rose." † Formerly the "Löwenburg." ‡ Formerly the "Dominick Addison." ‖ I.H.P.

Digitized by Google

114224	Tern	..	Barrow, 1902	Wyvenhoe	1891	S.	140 3	18 1	3 6	68	120	20	**London Midland & Scottish Railway Co.,** Euston Station, London, N.W. *Arthur A. Haynes, Supt., L.M. & S. Rly. Co., Barrow-in-Furness.*
73563	Tern	W.T.L.Q	London, 1875	Dundee	1875	I.	229 5	29 2	15 8	552	927	*700	General Steam Navigation Co., Lim., 15, Trinity Square, London. *Willoughby K. John, same address.*
89090	Terra Nova	H.D.L.G	St.Johns, N.F.L.,1914	Dundee	1884	W.	187 0	31 4	19 0	400	764	120	Bowring Brothers, Lim., St. Johns, N.F.L.
111546	Terra Nova	..	Vancouver, B.C.,1901	Vancouver, B.C.	1901	W.	68 5	14 7	6 1	32	47	9	Packers Steamship Co., Lim., Vancouver, B.C.
106125	Terranora	..	Sydney, N.S.W., 1896	Balmain, N.S.W.	1896	W.	67 6	16 5	9 2	40	59	25	**Langley Bros., Lim., Sydney, N.S.W.**
103336	Terrebonne	..	Montreal, 1895	Sorel, Quebec 1871; Rebuilt 1895; Repaired, Sorel 1922		Cmp.	151 1	24 1	6 8	297	586	28 Pa.	Terrebonne Limited, Duluth Building, c/o Beriau & Dauray, 50, Notre Dame St. West, Montreal.
128542	Terrible	..	Yarmouth, 1910	Limehouse	1872	W.	40 5	9 2	5 3	3	13	8	×James S. Hoorough, 81, Thorpe Rd., Norwich.
90094	Terrier	..	Glasgow, 1886	Port Dundas	1884	I.	66 0	15 5	6 0	31	48	13	J. Hay & Sons, Lim., 58, Renfield St., Glasgow. *John Hay, same address.*
118193	Terrier	..	Aberdeen, 1922	Aberdeen	1905	S.	108 5	21 7	11 3	68	179	62	×Thomas Stephen, 174, Market St., Aberdeen.
128630	Territorial	..	Lowestoft, 1909	Lowestoft	1909	W.	82 3	18 4	9 1	36	80	28	Chapmans' Steamdrifters, Lim., 24, Herring Market, Lowestoft. *William G. Chapman, 86, Oxford Rd., Lowestoft.*
142993	Terry	..	St. John's, N.F.L., 1912.	Summerford, N.F.L.	1920	W.	40 5	12 5	4 5	13	16	15	**Baine, Johnston & Co., Lim., St. John's, N.F.L.**
149041	Tervani	K.T.N.H	Hull, 1925	Beverley	1925	S.	147 5	25 1	13 8	174	394	99	Henriksen & Co., Lim., Bank Chambers, Parliament St., Hull. *Olaf H. Henriksen, Rylstone, Southfield, Hessle, E. Yorks.*
137550	Tesco	..	Liverpool, 1917	Northwich	1917	S.	95 5	21 6	9 0	104	168	30	Joseph Crossfield & Sons, Lim., Bank Quay, Warrington. *George F. Greaves, same address.*
103981	Tess	..	Quebec, 1897	Ayers Flat, Quebec	1896	W.	32 6	7 6	3 4	5	5	4	Willis E. Johnson, Lake Megantic, co. Compton, Quebec.
147730	Tessa	..	London, 1924	Lytham	1924	S.	135 1	30 0	10 5	175	371	46	London Midland & Scottish Railway Co., Euston Station, London. *William F. Chapman, London Midland & Scottish Railway, Tilbury.*
132339	Tessie	..	Yarmouth, 1911	Lowestoft	1911	W.	84 3	19 6	9 6	36	87	25	Bloomfield's, Lim., Yarmouth. *Neil Mackay, South Denes, Yarmouth.*
93227	†Test	N.M.T.S	London, 1899	Dumbarton	1890	S.	175 0	26 5	10 1	209	530	80	×John Ellis, 18, Regent Quay, Aberdeen.
86325	Test	..	Southampton, 1882	Southampton	1880	W.	75 7	19 5	7 1	42	62	20	× Edward Lewis, 12, Spring Crescent, Portswood, Southampton.
147364	Tetela	K.T.W.M	Liverpool, 1926	Birkenhead	1926	S.	400 4	51 4	30 4	3302	5389	300	Elders & Fyffes, Lim., 31/32, Bow St., London, W.C.2. *Henry F. Bartlett, same address.*
135975	Tetrarch (The)	J.D.G.B	Grimsby, 1913	Beverley	1913	S.	117 0	22 0	12 7	112	225	58	×Thomas W. Baskcomb, Fish Docks, Grimsby.
120918	Teucer	H.F.N.G	Liverpool, 1906	Hebburn-on-Tyne	1906	S.	486 0	58 3	39 5	5762	9079	850	Ocean Steamship Co., Lim., India Bldgs., Liverpool. *Lawrence D. Holt, same address.*
87691	‡Teviot	H.V.M.R	Glasgow, 1883	Govan	1883	I.	230 0	31 9	15 6	443	937	190	×George Sloan, 53, Bothwell St., Glasgow.
113905	Teviot	T.N.B.W	Middlesbrough, 1902	Thornaby	1902	S.	331 5	46 2	25 1	2108	3271	234	Royal Mail Steam Packet Co., 18, Moorgate St., London. *Richard L. Daniel, R.D. R.N.R., Atlantic House, Moorgate, E.C. 2.*
76082	Tewhaka	..	Lyttelton, N.Z., 1911	Glasgow	1910	S.	120 0	26 1	12 5	141	324	45	Lyttelton Harbour Board, Lyttelton, N.Z.
89961	‖Texa	J.Q.P.W	Douglas, 1917	Bowling	1884	I.	118 4	19 1	8 8	66	186	35	Douglas Shipping Co., Lim., 31, North Quay, Douglas, Isle of Man. *Geo. E. Kelly, 5, Leigh Terrace, Douglas, Isle of Man.*
153462	Thagehdah	..	Rangoon, 1927	Rangoon	1910	S.	73 8	14 6	**8 3	39	57	*200	Steel Brothers & Co., Lim., Rangoon.
125325	††Thains	..	Buckie, 1926	Aberdeen	1908	S.	86 0	18 2	8 8	39	93	28	×James Thain, 30, Harbour Head, Buckpool, Buckie.
87810	Thalatta	K.L.F.P	Dartmouth, 1887	Dartmouth	1887	W.	95 6	17 0	9 0	43	82	35	×Vincent S. E. Grech, 318, Finchley Road, London, N.W. 3.
104610	‡‡Thalatta	..	Glasgow, 1924	Scotstoun, Glasgow.	1895	S.	85 0	15 1	7 9	35	62	14	James Fleming, Tantallon, Chryston, Lanarkshire.
147737	‖‖Thalia P.	K.T.C.N	London, 1924	Trieste	1909	S.	135 0	28 2	7 0	106	305	84	**Harry O. Paterson, Smyrna, Asia Minor.** *Solon Victora, Mitylene, Greece.*

* I.H.P. † Formerly the "No. 12." ‡ Formerly the "Toward." ‖ Formerly the "James Mutter." ** Depth from top of beam amidships to top of keel.
†† Formerly the "Jeanie Robertson." ‡‡ Formerly the "Moneira." ‖‖ Foreign name "Scutari,"

Digitized by Google

Official No.	Name of Ship.	International Code Signal (if any).	Port and Year of Registry.	Where and When Built.	Material	Dimensions. Length.	Breadth.	Depth of Hold.	Registered Tonnage. Net Tonnage.	Gross Tonnage.	Horse Power of Engines.	Owner, or Part Owner, and Manager (if recorded). × Signifies *Managing Owner*. Italics signify *Manager*.
						ft. 10ths.	ft. 10ths.	ft. 10ths.				
131416	Thames	..	Liverpool, 1912	Northwich 1891	I.	70 2	14 0	4 7	35	44	4	Fowey Coaling and Ship Repairing Co., Lim., Colwyn House, North St., Fowey. *Frederick A. Hobbs, same address.*
72912	Thames	..	Shanghai, 1901	Shanghai 1901	S.	62 0	13 9	7 9	2	53	24	Taku Tug and Lighter Co., Lim., Queen's Rd., Hong Kong.
113649	Thanet	..	Hull, 1902	Beverley 1902	I.	108 4	21 3	11 2	67	172	45	Hull Steam Fishing & Ice Co., Lim., Hull. *Joseph Vivian, St. Andrew's Dock, Hull.*
129303	Tharrawa	..	Rangoon, 1911	Ardrossan 1910	S.	130 0	22 0	7 5	97	182	49 Pa.	Secretary of State for India, India Office, London.
137647	Thaw	..	Inverness, 1920	Inverness 1919	W.	85 9	19 7	9 8	39	93	42	×James M. Main, 9c, Grant St., Nairn.
154204	Thay Gwan	T.W.V.B	Singapore, 1927	Shiedam, Holland 1926	S.	264 9	37 3	16 5	941	1594	197	Heap Eng. Moh Steamship Co., Lim., 22, Teluk Ayer St., Singapore.
127147	*Thealby	..	Grimsby, 1922	Grimsby 1908	S.	86 2	18 5	9 0	35	95	40	Atmosphere Steam Fishing Co., Lim., Fish Docks, Grimsby. (*Lincs.* *Thomas B. Roberts*, 211, *Grimsby Rd., Cleethorpes*,
129319	Thegon	..	London, 1924	Kirkintilloch 1915	S.	110 5	21 6	10 5	—	174	44	Petroleum Steamship Co., Lim., Britannic House, Finsbury Circus, London, E.C.2. *Sir Basil Kemball-Cook, K.C.M.G., C.B., same address.*
148689	Their Merit	..	London, 1925	Port Arthur, Canada. 1919	S.	125 9	23 4	13 0	112	275	62	×Thomas Jenkerson, Norfolk Villa, Milford Haven.
144638	†Thelma	K.G.D.F	Glasgow, 1921	Stettin 1912	S.	242 5	35 6	14 4	904	1531	121	Scandinavian Shipping Co., Lim., 165, St. Vincent St., Glasgow. *Lawrence Glenn, same address.*
118065	Thelma	V.N.L.B	Liverpool, 1903	Ayr 1903	S.	143 3	25 0	11 6	139	370	91	Zillah Shipping & Carrying Co., Lim., 7, Capel St., Liverpool. *Robert J. Wakefield, same address.*
111962	Thelma	..	Picton, Ont., 1906	Wellington, Ont. 1905	W.	40 0	9 1	5 7	13	19	10	Kenneth B. De Mill, Wellington, Ontario.
89385	†Thelma	..	Sydney, N.S.W., 1886	Lavender Bay, N.S.W. 1885	W.	66 2	15 5	4 7	27	40	15	George W. Whatmore, Melbourne, Victoria.
129294	Themis	..	Hull, 1910	Falmouth 1909	S.	70 2	15 2	8 2	9	54	28	Humber Tugs, Lim., 5, Wellington St., Hull. *John Wheeldon, same address.*
129349	Themistocles	H.S.C.D	Aberdeen, 1911	Belfast 1911	S.	500 6	62 3	39 4	7046	11231	1074	Geo. Thompson & Co., Lim., 7, Billiter Square, London, E.C. 3. *George T. Henderson, same address.*
90763	‖Theonli	..	Sault Ste Marie, 1924	Goderich 1887	W.	58 0	12 2	6 0	15	22	25	Lake Superior Paper Co., Lim., Saulte Ste Marie, Ont.
137800	Theresa Boyle	..	Granton, 1924	Aberdeen 1915	S.	120 7	22 7	12 2	99	224	83	×James Lyle, Fishmarket, Newhaven, Edinburgh.
84958	Theresa Ward	..	Invercargill, N.Z., 1900	South Shields 1900	S.	117 2	22 1	11 4	75	195	95	Bluff Harbour Board, Campbeltown, Bluff Harbour, N.Z.
128890	Therese	K.J.S.G	Goole, 1921	Sunderland 1909	S.	238 0	34 0	14 4	607	1299	177	Buck Steam Shipping & Coal Exports, Lim., 8, Belgravia, Boothferry Rd., Goole, York. *Thomas H. Buck, same address.*
154634	Therma I	..	Vancouver, B.C., 1927	North Vancouver, B.C. 1927	W.	28 9	9 5	4 3	7	11	2	Ernest Mundy, Lynn Valley P.O., North Vancouver, B.C.
139142	Thermol	..	London, 1916	Greenock 1916	S.	270 2	38 6	23 1	1018	1902	425	×Secretary of the Admiralty, Whitehall, London, S.W. 1.
127367	Thermopylae	..	Banff, 1913	Banff 1913	W.	87 5	19 0	12 2	35	84	35	×William West, 2, West Skene St., Macduff, Banffshire.
127933	Theseus	H.N.F.T	Liverpool, 1908	Belfast 1908	S.	443 0	52 9	32 0	4295	6731	825	Ocean Steam Ship Co., Lim., India Buildings, Liverpool. *Lawrence D. Holt, same address.*
115237	Thespis	T.D.F.P	Liverpool, 1901	Middlesbrough 1901	S.	390 0	50 1	26 8	2735	4343	560	Liverpool, Brazil & River Plate Steam Navigation Co., Lim., Royal Liver Building, Liverpool. *Alfred Woods, same address.*

* Formerly the "F.H.S." † Formerly the "Wandraham." ‡ Formerly the "Neutral Bay." ‖ Formerly the "Wm. H. Seibold."

Digitized by Google

127984	Thessaly	H.P.F.G	Liverpool, 1909	Thornaby-on-Tees	1909	S.	360	0	48	0	21	2	1916	3135	398	David MacIver & Co., Lim., 31, James St., Liverpool. *Peter H. Roscoe, same address.*
106009	*Thetis	Q.C.B.R	Glasgow, 1896	Govan	1896	S.	178	0	27	0	10	7	267	649	95	J. & P. Hutchison, Lim., 31, Hope St., Glasgow. *Sydney G. Francis, same address.*
101987	Thetis	..	London, 1893	Kingston-on-Thames.	1889	W.	31	3	6	9	4	0	3	5	5	×Edward J. Allcard, Holmesdale, Teddington, Middlesex.
82739	Thetis	T.W.N.D	St. John's, Newfoundland, 1916.	Dundee	1881	W.	181	1	30	9	19	1	279	711	98	Job's Sealfishery Co., Lim., St. John's, N.F.L.
149508	Theydon	..	Falmouth, 1926	Falmouth	1926	S.	70	6	16	1	6	7	10	57	23	Falmouth Docks & Engineering Co., Falmouth, Cornwall. *Henry W. Bartlett, Dock Office, Falmouth.*
124987	Thilwa	..	Rangoon, 1911	Rangoon	1909	S.	109	0	20	1	7	7	57	130	33	Irrawaddy Flotilla Co., Lim., Rangoon.
115525	Thirty-Three	..	Ottawa, Ont., 1904	North Shields	1902	S.	80	0	18	1	8	3	33	79	22	**Trawler 33, Lim., 103, Upper Water St., Halifax, N.S.**
114511	Thistle	..	Aberdeen, 1920	South Shields	1901	S.	105	0	20	5	11	5	61	158	50	Walker Steam Trawl Fishing Co., Lim., Commercial Quay, Aberdeen. *Thomas Walker, same address.*
109938	Thistle	..	Bombay, 1905	Bombay	1905	S.	75	7	14	8	8	2	8	57	33	Trustees of the Port of Bombay, Ballard Road, Bombay.
78024	Thistle	..	Collingwood, Ont., 1881	Collingwood, Ont.	1881	W.	66	0	13	6	7	0	25	36	25	Donald MacAuley, Erieau, Ont.
107867	Thistle	..	Dawson, Y.T., 1902	Dawson, Y.T.	1902	W.	102	0	19	8	3	9	153	225	7 Pa.	Taylor, Drury, Pedler & Co., Lim., White Horse, Yukon Territory.
145303	Thistle	..	Douglas, I.O.M., 1926	Northwich	1926	S.	64	1	22	6	6	4	30	67	24	Douglas Steam Ferries Lim., Westminster Bank Chambers, Douglas, I.O.M. *Richard Cain, same address.*
89935	Thistle	M.B.Q.J	Glasgow, 1903	Partick	1884	S.	231	8	32	1	15	4	390	922	260	Burns & Laird Lines, Lim., 29, Cockspur St. London, S.W.1. *Sir Alfred H. Read, same address.*
106946	†Thistle	Q.W.K.V	Glasgow, 1905	Cowes	1899	S.	76	9	13	1	8	2	25	56	17	×Norman P. Donaldson, 14, St. Vincent Place, Glasgow, C.1.
118145	Thistle	..	Liverpool, 1904	Northwich	1890	W.	90	2	21	2	10	4	98	155	28	Brunner, Mond & Co., Lim., Northwich, Cheshire. *Alexr. Grossart, Royal Insurance Buildings, 9, North John St., Liverpool.*
120944	Thistle	H.G.D.N	Liverpool, 1906	Selby	1906	S.	115	0	21	6	11	5	91	228	67	× Ernest H. Duncan & ×James A. Duncan, 17. Gt. Charlotte St., Liverpool.
119374	Thistle	..	Lowestoft, 1904	Lowestoft	1904	W.	83	6	18	6	8	4	45	70	25	×George Mitchell, 1, Alexandra Rd., Lowestoft.
120198	Thistle	..	Shanghai, 1907	Shanghai	1904	W.	50	1	9	0	4	1	3	15	8	Indo-China Steam Navigation Co., Lim., 29, Cornhill, London.
142140	Thistle	..	Shanghai, 1918	Shanghai	1918	Cmp.	55	6	10	2	5	6	10	22	9	Jardine Matheson & Co., Lim., Hong Kong.
100673	Thistle	..	Vancouver, B.C., 1893	Vancouver, B.C.	1892	W.	24	0	7	3	3	4	2	2	12	Charles Reynolds, Broughton Island, B.C.
117557	Thistle	..	Yarmouth, 1904	North Shields	1904	S.	80	0	18	1	8	3	28	79	22	Westmacott, Lim., Yarmouth. *R. G. Westmacott, Collingwood House, Marine Parade, Yarmouth.*
113157	Thistle, No. 2	..	Newcastle, N.S.W., 1911.	Stockton, N.S.W.	1908	W.	48	0	13	0	3	9	12	17	8	John H. Callen, Stockton, N.S.W.
146930	Thistleben	K.Q.W.T	Sunderland, 1924	Sunderland	1924	S.	401	0	53	6	23	8	2688	4589	430	Albyn Line, Lim., York Chambers, Sunderland, Durham. *Walter B. Allan & William Black, same address.*
123969	Thistletor	H.R.L.W	Sunderland, 1910	Hartlepool	1910	S.	370	3	51	4	24	0	2584	4162	358	Albyn Line, Lim., 48, West Sunniside, Sunderland. *Walter B. Allan and William Black, same address.*
116844	‡Thomas A. Tees	..	Windsor, Ont., 1923	Wiarton, Ont.	1905	S.	86	0	15	9	6	5	37	50	32	Ontario Gravel & Freighting Co., Lim., Windsor, Ont.
144027	Thomas Altoft	K.D.L.V	Hull, 1920	Beverley	1920	S.	125	5	23	5	12	7	127	290	86	×George H. Brown, 92, West Dock Ave., Hull.
145055	Thomas Ansell	..	London, 1920	Aberdeen	1917	S.	115	6	22	1	12	0	83	210	57	Ivey Steam Trawling Co., Lim., The Docks, Milford Haven. *Robert J. Williams, Aldworth Hakin, Milford Haven.*
143879	Thomas Bartlett.	..	London, 1919	Beverley	1918	S.	125	5	23	5	12	7	127	290	86	Brand & Curzon, Lim., Milford Haven, Pembroke. *Edward Brand and Charles Curzon, same address.*
88934	‖Thomas Bent	..	Geelong, 1907	Renfrew	1885	I.	200	0	35	1	11	2	242	709	133	Geelong Harbour Trust Commissioners, Geelong, Victoria.

* Formerly the "Countess." † Formerly the "Arzilla" and "St. Kilda." ‡ Formerly the "Crawford." ‖ Formerly the "Melbourne."

Digitized by Google

Official No.	Name of Ship.	International Code Signal (if any).	Port and Year of Registry.	Where and When Built.	Material.	Dimensions. Length.	Breadth.	Depth of Hold.	Registered Tonnage. Net Tonnage.	Gross Tonnage.	Horse Power of Engines.	Owner, or Part Owner, and Manager (if recorded). × Signifies *Managing Owner*. Italics signify *Manager*.
						ft. 10ths.	ft. 10ths.	ft. 10ths.				
143767	Thomas Booth	..	London, 1919 . .	Beverley . . 1918	S.	125 5	23 5	12 7	125	277	61	**Brand & Curzon, Lim., The Docks, Milford Haven.** *Edward Brand and Charles Curzon, Milford Haven.*
145298	Thomas Bryan	..	Auckland, N.Z., 1927	Aberdeen . . 1917	S.	115 4	22 1	12 1	93	216	74	Sanford, Lim., Auckland, N.Z.
160178	Thomas Coad .	..	Glasgow, 1927 . .	Paisley . . 1927	S.	195 0	40 1	12 5	380	852	90	Karachi Port Trust, Karachi. *Frederick Palmer, 12/14, Dartmouth St., London, S.W.1.*
143861	Thomas Connolly.	..	London, 1919 . .	Beverley . . 1918	S.	125 5	23 5	12 7	119	290	61	Brand & Curzon, Lim., Milford Haven. *Edward Brand and Charles Curzon, same address.*
137612	* Thomas Currell.	..	Auckland, 1925 .	Workington . . 1919	S.	115 2	22 1	12 2	84	204	75	× Gilbert Sanford, Auckland, N.Z.
143858	Thomas Deas .	..	Milford 1922 . .	South Bank-on-Tees. 1917	S.	125 5	23 4	12 8	107	276	61	Mrs. Elizabeth A. H. Pettit, Westcliffe, Wellington Rd., Hakin, Milford Haven. *David Pettit, same address.*
134016	Thomas Fisher	..	Port Arthur, Ont., 1914.	Fort William . 1914	S.	65 0	14 7	7 1	23	52	15	Great Lakes Dredging and Contracting Co., Lim., Ottawa, Ont.
144570	Thomas Hankins.	..	London, 1920 . .	South Shields . 1918	S.	125 3	23 4	12 6	109	276	†480	× **John H. Dove, Charles St., Milford Haven.**
149040	Thomas Hardy	K.T.M.P	Hull, 1925 . . .	Selby . . . 1925	S.	140 3	24 0	13 1	133	336	96	Newington Steam Trawling Co., Lim., St. Andrews Dock, Hull. *Henry Burton, same address.*
131283	Thomas Holt .	H.R.N.J	Liverpool, 1910 . .	Port Glasgow . 1910	S.	251 0	38 0	16 1	841	1521	182	John Holt & Co. (Liverpool), Lim., 20, Water St., Liverpool. *Robert L. Holt, same address.*
126863	Thomas J. Drummond.	T.M.W.J	Fort William, Ont., 1925.	Dumbarton . . 1910	S.	247 8	43 7	22 8	1664	2201	215	Paterson Steamships, Lim., Fort William, Ont.
137169	‡Thomas L. Devlin.	..	Granton, 1925 . .	Aberdeen . . 1915	S.	115 7	22 6	12 2	78	211	69	× Thomas L. Devlin, Granton Rd., Granton, Edinburgh.
133755	‖Thos. Mason .	..	Saint John, N.B., 1913	Boston, Mass., U.S.A. 1904	W.	53 1	13 0	5 6	21	31	10	Minister of Marine and Fisheries for the Dominion of Canada, Ottawa, Ont.
118625	Thomas Nicholson.	..	Newcastle, 1903 .	South Shields . 1903	I.	96 5	20 1	9 9	10	132	75 Pa.	Lambton & Hetton Collieries, Lim., Cathedral Buildings, Dean St., Newcastle-on-Tyne. *Edward T. Nisbet, same address.*
120216	Thomas Richardson.	..	Shields, North, 1906.	Falmouth . . 1906	S.	91 6	23 1	10 9	80	179	45	Tyne Improvement Commissioners, Newcastle-on-Tyne. *Richard Aughton, same address.*
144373	Thomas Thresher.	K.S.L.Q	Grimsby, 1925 . .	Selby . . . 1917	S.	138 5	23 7	12 8	134	324	69	× George E. J. Moody, Fish Docks, Grimsby.
137376	Thomas W. Irvin	..	North Shields, 1916 .	Aberdeen . . 1915	S.	115 4	22 1	11 9	90	209	78	Richard Irvin & Sons, Lim., Fish Quay, North Shields. *Sir John H. Irvin, K.B.E., Albert Quay, Aberdeen.*
125511	**Thomsons .	..	Buckie, 1923 . .	North Shields . 1907	S.	82 3	18 3	8 5	45	91	25	× **John Thomson, 1, Richmond Place, Port Gordon, Banff.**
128407	Thordis . .	..	Portsmouth, 1909 .	Gosport . . . 1909	W.	52 0	11 1	7 0	9	26	8	William Garton, Brixedone, Bursledon, Southampton.
145013	††Thornbury .	K.G.J.W	London, 1920 . .	Stettin . . . 1905	S.	277 5	41 2	18 0	1249	2102	158	Alexander Shipping Co., Lim., 4, St. Mary Axe, London, E.C. 3. *Charles E. Alexander, same address.*
87344	Thorndale .	H.Q.J.V	Sunderland, 1883 .	Sunderland . . 1883	I.	313 5	42 4	28 5	1854	2898	280	Pacific Steam Navigation Co., 31, James St., Liverpool. *William Lewis, Goree, Water St., Liverpool.*
148098	Thornhope .	K.R.P.J	Newcastle, 1924 .	Bill Quay-on-Tyne 1924	S.	294 6	40 7	18 2	1319	2272	238	**Thornhope Shipping Co., Lim., 25, Queen St., Newcastle-on-Tyne.** *Thomas T.A. Alexander and George Alexander, same address.*
122933	Thornton. .	H.D.S.J	Milford, 1919 . .	Aberdeen . . 1905	S.	125 5	21 9	8 8	92	225	54	× **John H. Bishop, The Docks, Milford Haven.**

* **Formerly the "Enrico."** † I.H.P. ‡ **Formerly the "Phyllis Bolman."** ‖ **Formerly the "Elizabeth."**
** **Formerly the "Four."** †† **Formerly the "Elwine Koppen."**

Digitized by Google

137640	Thorntree	..	Kirkcaldy, 1924	Aberdeen	1918	S.	85	8	18	6	9	2	42	97	34	Adam Vyse, 23, Park Avenue, North Shields. *John T. Graham, Thordisa, Anstruther, Fife.*
147036	Thornycroft Bee.	..	Southampton, 1925	Woolston Southampton.	1900	S.	44	7	9	0	5	0	7	15	*40	John I. Thornycroft & Co., Lim., Thornycroft House, Smith Square, London, S.W.1. *Joseph Harrison, Woolston Works, Woolston, Southampton.*
97358	†Thornycroft Rambler.	..	Southampton, 1925	Cowes	1890	W.	52	1	10	6	5	6	8	18	*40	John I. Thornycroft & Co., Lim., Thornycroft House, Smith Square, London, S.W.1. *Joseph Harrison, Woolston Works, Woolston, Southampton.*
96302	‡Thorpe Grange	L.D.F.P	Greenock, 1901	Govan	1889	S.	400	2	45	1	28	2	2720	4188	450	Houlder Line, Lim., 53, Leadenhall St., London. ***Frank H. Houlder, 6, Lloyds Avenue, E.C.3.***
141756	Thousand Islander,	..	Montreal, 1920	Toledo, Ohio, U.S.A.	1912	S.	166	4	31	9	8	3	206	587	75	Canada Steamship Lines, Lim., 9, Victoria Sq., Montreal.
127357	Three Kings	..	Lowestoft, 1920	Aberdeen	1912	S.	86	0	18	4	9	0	41	98	34	Jack Breach, Lim., Waveney Chambers, Lowestoft. [*Lowestoft.* *John V. Breach, Hastings House, Whapload Rd.,*
118183	Thrift	H.F.L.V	Aberdeen, 1904	Aberdeen	1903	S.	168	6	26	1	10	5	209	506	93	Northern Co-operative Society, Lim., 54, Loch St., Aberdeen. ***George W. R. White, 92, Clifton Rd., Aberdeen.***
119652	Thrive	..	Banff, 1904	North Shields	1904	S.	80	0	18	1	8	3	30	81	24	×George G. Wood, 4, Blantyre Place, Portnockie.
148045	Throckley	K.P.T.J	Newcastle, 1923	Haverton Hill-on-Tees.	1923	S.	307	0	45	1	22	1	1572	2866	256	Furness Withy & Co., Lim., Furness House. Leadenhall St., London, E.C.3. *Sydney J. Forster, same address.*
135047	Throne (The)	..	Grimsby, 1927	Yarmouth	1913	W.	88	5	19	7	9	9	33	99	34	Arthur Robinson, Lim., Fish Docks, Grimsby. *Arthur Robinson, 43, Tasburg St., Grimsby.*
125843	Thrush	..	Buckie, 1914	Montrose	1907	S.	84	6	18	7	8	5	39	92	25	× Peter Cowie, 5, Gordon St., Buckie, Banff.
116106	Thrush	..	Hull, 1902	Goole	1902	S.	110	0	21	0	11	1	63	166	51	Kelsall Bros. & Beeching, Lim., Hull. *John Slater, 7, East India Avenue, London, E.C.3.*
102463	‖Thrushfield	P.G.R.J	Londonderry, 1920	Paisley	1896	S.	125	0	20	1	9	2	84	232	43	×Samuel B. Stevenson, Foyle St., Londonderry.
131912	Thruster	..	Calcutta, 1914	Howrah	1914	S.	75	0	26	5	10	5	115	200	85	The Port Trust, Madras.
124989	Thudaw	..	Rangoon, 1911	Rangoon	1909	S.	130	3	22	0	6	1	87	159	49 Pa.	Irrawaddy Flotilla Co., Lim., Rangoon.
128451	Thule Rock	..	Lerwick, 1917	Stromness	1917	W.	90	1	18	8	9	1	41	98	38	×Laurence S. Dalgleish, Scalloway, Shetland.
131060	**Thunder Bay	..	Montreal, 1921	Cleveland, Ohio, U.S.A. Rebuilt, Lauzon, Que.	1895 1921	S.	247	0	40	1	19	9	1109	1870	88	Canada Steamship Lines, Lim., 9, Victoria Sq., Montreal.
144212	Thunderer	..	Glasgow, 1920	Paisley	1920	S.	101	2	23	1	9	9	4	172	90	Steel & Bennie, Lim., 86, Broomielaw, Glasgow. *David F. Bennie, same address.*
135967	Thunderstone	J.C.T.N	Grimsby, 1913	Beverley	1913	S.	117	0	22	0	12	7	112	225	67	Pelham Steam Fishg. Co., Lim., Hutton Rd., Grimsby. ***Sir Alec. Black, Bt., Field House, Grimsby.***
98344	Thuriya	..	Calcutta, 1904	Calcutta	1902	S.	68	0	14	0	8	0	22	56	17	Burn & Co., Lim., Calcutta.
117532	Thurne	..	Buckie, 1913	Yarmouth	1903	W.	79	2	17	9	8	6	33	61	26	× David Cowie, 24, Gordon St., Portgordon, Banff.
144022	Thurso	K.D.B.P	Hull, 1919	Sunderland	1919	S.	303	2	43	0	20	8	1451	2436	265	Ellermans Wilson Line, Lim., Hull. *Hubert S. Holden, Commercial Rd., Hull.*
142666	††Thurston	J.V.K.L	West Hartlepool, 1919.	Sunderland	1918	S.	331	3	46	8	23	2	1839	3072	430	Murrell Steamship Co., Lim., Victoria Terrace, West Hartlepool. *Arthur G. Murrell, same address.*
116755	Thyra	..	Toronto, 1904	Powkeepsie, New York.	1887	W.	66	0	11	0	7	1	23	34	60	Minister of Mines for the Province of Ontario, Toronto, Ontario.
119045	Ti Tu	..	Fremantle, W.A., 1905	Fremantle, W.A.	1901	W.	41	2	8	5	3	5	8	10	26	Septimus Burt, Perth, W.A.
133529	Tiara	J.B.V.S	Newcastle, 1913	Sunderland	1913	S.	364	0	50	8	24	2	2557	4068	341	Hall Brothers Steamship Co., Lim., 4, Royal Arcade, Newcastle-on-Tyne. *Matthew McN. Mein, same address.*
147625	Tib	..	London, 1924	Renfrew	1916	S.	81	7	16	5	4	5	7	52	27	Petroleum Steamship Co., Lim., Britannic House, Finsbury Circus, London, E.C.2. *Sir Basil Kemball-Cook, K.C.M.G., C.B., same address.*
142861	Tiberton	K.F.C.V	Newcastle, 1920	Stockton-on-Tees	1920	S.	400	1	52	4	28	4	3190	5225	397	×Cuthbert I. Willan, Maritime Buildings, Newcastle-on-Tyne.

* I.H.P. † Formerly the "Rambler." ‡ Formerly the "Indramayo." ‖ Formerly the "Eller." ** Formerly a sailing vessel.
†† Formerly the "Vera Kathleen" and "War Sky."

Digitized by Google

Official No.	Name of Ship.	International Code Signal (if any).	Port and Year of Registry.	Where and When Built.	Material.	Dimensions. Length.	Breadth.	Depth of Hold.	Registered Tonnage. Net Tonnage.	Gross Tonnage.	Horse Power of Engines.	Owner, or Part Owner, and Manager (if recorded). × Signifies *Managing Owner*. Italics signify *Manager*.
						ft. 10ths.	ft. 10ths.	ft. 10ths.				
145269	Tidal Range	..	Grimsby, 1921	Oulton Broad 1920	W.	87 1	20 0	10 0	41	97	34	Lieut.-Col. William S. Lowndes, O.B.E., Whaddon Hall, Bletchley, Buckingham. *Harry N. Franklin, Fish Docks, Grimsby.*
135303	*Tideway	K.N.W.Q	Cardiff, 1923	Sunderland 1913	S.	388 7	54 1	26 0	2884	4826	455	St. Mary Steamship Co., Lim., Pacific House, Mount Stuart Square, Cardiff. *Francis P. Williams, same address.*
148560	Tien Kwang	K.S.G.L	Shanghai, 1927.	Scotstoun, Glasgow. 1925	S.	198 5	32 9	8 9	285	731	826	Asiatic Petroleum Co. (North China), Lim., St. Helen's Court, Gt. St. Helen's, London, E.C.3. *Andrew Agnew, same address.*
153853	Tien Shui	..	Shanghai, 1925	Shanghai 1907	S.	75 0	17 0	7 6	46	84	12	Shanghai Waterworks Co., Lim., 69, Kiangse Rd., Shanghai, China.
105740	Tientsin	P.C.B.Q	London, 1895	Greenock 1895	S.	275 3	38 2	21 4	1227	1992	250	China Navigation Co., Lim., 8, Billiter Sq., London. *John Swire, same address.*
134315	Tig	..	Kenora, Ont., 1915	Kenora, Ont. 1909	W.	39 8	8 0	3 0	7	10	1	Joseph Venicka, Kenora, Ont.
140036	Tiga	T.B.D.R	Sydney, N.S.W., 1924	West Hartlepool 1915	S.	170 2	31 2	10 7	211	533	98	British Imperial Oil Co., Lim., St. Helen's Court, Gt. St. Helen's, London, E.C.3.
123124	†Tiger	H.G.S.M	Glasgow, 1908	Dundee 1906	S.	275 0	36 7	15 5	640	1499	282	Burns & Laird Lines, Lim., 29 Cockspur St., London, S.W.1. *Sir Alfred H. Read, same address.*
146481	Tiger's Eye	..	Grimsby, 1924	Oulton Broad 1918	S.	8 2	18 5	9 3	35	96	34	William J. Allen, Fish Docks, Gt. Grimsby, Lincs. *Harold A. Jeffries, same address.*
147940	Tigon	K.R.V.F	Glasgow, 1924	Renfrew 1924	S	285 0	47 1	20 0	953	2223	‡1950	Anglo-Persian Oil Co., Lim., Britannic House, Finsbury Circus, London, E.C.2. *Hubert B. H. Ees, same address.*
63674	Tigress	..	London, 1870	East Greenwich 1870	I.	57 3	12 0	7 1	11	33	30	×Thomas Gardiner, 29, Foyle Road, Westcombe Park, London.
147624	Tigris	..	London, 1924	Renfrew 1917	S.	81 7	16 5	4 5	7	52	27	Petroleum Steamship Co., Lim., Britannic House, Finsbury Circus, London, E.C.2. *Sir Basil Kemball-Cook, K.C.M.G., C.B., same address.*
145334	Tilak	..	Bombay, 1923	Willington Quay-on-Tyne. 1918	S.	219 8	28 6	15 6	337	776	378	Indian Co-operative Navigation & Trading Co., Lim., Prag Mahal, Dhobitalao, Bombay.
147894	Tilawa	K.Q.M.L	Glasgow, 1924	Hebburn-on-Tyne 1924	S.	451 0	59 3	36 8	6153	10006	896	British India Steam Nav. Co., Lim., 122, Leadenhall St., London, E.C. *Rt. Hon. the Viscount Inchcape, G.C.M.G., K.C.S.I., K.C.I.E., same address.*
145423	‖Tilbury Ness.	K.J.W.R	Leith, 1925	Leith 1921	S.	130 2	22 6	9 6	123	324	60	A. F. Henry & MacGregor, Lim., 11, Dock Place, Leith. *A. F. Henry & J. MacGregor, same address.*
135787	Tilco	..	Montrose, 1914	Montrose 1914	S.	71 5	18 1	8 4	1	63	45	Tilbury Coaling Co., Lim., 106, Fenchurch St., London, E.C.3. *Jesse W. Dallen, same address.*
122535	Tillicum	..	Vancouver, B.C., 1907	Port Simpson, B.C. 1906	W.	42 3	8 1	4 0	9	13	1	Ethan A. Andrews, Arrowhead, B.C.
83675	Tilly May	..	Sydney, N.S.W., 1882	Berry's Bay 1882	W.	53 4	11 3	5 0	14	20	9	Australian Dairying Co., Lim., 27, Wharf St., Sydney, N.S.W.
140023	**Tillyduff	..	Fraserburgh, 1926	Banff 1919	W.	86 9	20 1	10 0	41	94	46	×James Buchan, 4, Charlestown, St. Combs, Aberdeen.
147645	Timberham	K.Q.N.L	London, 1924	Haverton Hill-on-Tees. 1924	S.	245 4	38 6	15 5	910	1546	120	×Edward T. Lindley, Cory Bldgs., Fenchurch St., London, E.C.3.
132442	Time	T.H.L.K	Melbourne, 1913	Sunderland 1913	S.	340 0	48 3	21 8	1752	3322	443	Australian Steamships Proprietary Lim., Market St., Melbourne.
104856	††Timmy (The)	..	London, 1895	Abingdon 1894	S.	57 0	7 1	3 2	5	9	9	×Thomas Tims, Oxford.
129361	Tina Nutten	..	Aberdeen, 1926	Aberdeen 1911	S.	110 5	21 8	11 8	72	187	67	×John Walker, 202, Victoria Rd., Aberdeen.
110988	Tinana	S.F.Q.R	Port Adelaide, S.A., 1901.	Dundee 1901	S.	210 0	31 0	13 2	442	800	103	Wm. Collin & Sons, Lim., Brisbane, Queensland.

* Formerly the "Vologda."
† Formerly the "Duke of Montrose."
** Formerly the "Scania" and "Taal Hina."
‡ I.H.P.
‖ Formerly the "Graymount."
†† Formerly the "Abingdon."

Digitized by Google

146517	Tingsang	K.L.R.F	Hong Kong, 1924	Port Glasgow	1921	S.	265	0	42	6	20	0	1232	2256	198	Indo-China Steam Nav. Co., Lim., Hong Kong. *Henry Keswick, 3, Lombard St., London, E.C. 3.*
143225	*Tinhow	K.B.L.C	Glasgow, 1927	Rostock	1913	S.	265	5	50	9	29	7	3164	5232	†2800	Bank Line, Lim., 102, Hope St., Glasgow, C.2. *Hon. Andrew A. M. Weir, same address.*
52384	Tinonee	..	Sydney, N.S.W., 1888	Pyrmont, N.S.W.	1886	I.	193	7	21	3	10	5	200	314	30	John Broomfield, Sussex St., Sydney, N.S.W.
147689	‡Tintern Abbey	K.R.B.S	London, 1924	Sunderland	1924	S.	249	0	37	2	17	7	345	1500	170	Abbey Line Lim., 5, Dock Chambers, Cardiff. *Frederick Jones, same address.*
99826	‖Tinto	M.Q.L.T	Glasgow, 1892	Renfrew	1892	S.	80	2	14	0	7	7	38	56	20	×Henry T. Ensor, Queenstown, co. Cork.
132215	Tinto	H.S.C.J	Hull, 1924	Dundee	1924	S.	209	1	32	1	13	4	327	789	88	Ellerman's Wilson Line, Lim., Hull. *William J. Tarn, Commercial Rd., Hull.*
115309	Tintoretto	T.P.H.V	Liverpool, 1902	Belfast	1902	S.	390	0	50	3	27	1	2643	4181	544	Liverpool, Brazil and River Plate Steam Nav. Co., Lim., Royal Liver Building, Liverpool. *Alfred Woods, same address.*
132668	Tioga	H.V.G.N	London, 1913	Grangemouth	1911	S.	179	9	31	1	12	8	345	742	104	Anglo-American Oil Co., Lim., 36-38, Queen Anne's Gate, Westminster, London. *James Hamilton, same address.*
136868	Tiroa	..	Auckland, 1917	Auckland, N.Z.	1916	W.	134	8	23	3	9	0	94	206	31	Gisborne Sheepfarmers Frozen Meat and Mercantile Co., Lim., Gisborne, N.Z.
136149	Tirydail	J.S.M.P	Swansea, 1918	Sudbrook, Mon.	1918	S.	176	0	27	6	11	8	363	650	60	F. T. Everard & Sons, Lim., The Wharf, Greenhithe, Kent. *Frederick T. Everard, same address.*
96909	Tit Willow	..	Ottawa, Ont., 1899	Kingston, Ont.	1891	W.	69	9	9	1	4	3	11	17	12	John D. Deacon, Pembroke, co. Renfrew.
104294	Titan	..	Liverpool, 1898	Newcastle	1896	S.	121	6	32	4	7	6	130	256	16	Mersey Docks & Harbour Board, Liverpool. *Thomas M. Newell, Dock Office, Liverpool.*
124015	Titan	H.J.P.W	Liverpool, 1906	Partick	1906	S.	485	8	58	3	39	3	5744	9029	850	Ocean Steam Ship Co., Lim., India Buildings, Water St., Liverpool. *Lawrence D. Holt, same address.*
99014	Titan	..	London, 1891	London	1890	I.	100	5	44	0	7	8	226	281	40	Port of London Authority, Trinity Square, London, E.C. 3. *David J. Owen, same address.*
45829	**Titan	..	Newcastle, 1920	Dundee	1865	I.	85	5	18	6	9	7	7	102	50 Pa.	Lawson-Batey Tugs Lim., Exchange Buildings Newcastle-on-Tyne. *Joseph Lawson and Frank Batey, same address.*
109287	Titan	Q.G.R.L	Southampton, 1898	Southampton	1898	S.	109	0	23	1	8	5	1	151	60	Beira Boating Co., Lim., 3, Fenchurch St., London. *William Barr, A.C.I.S., same address.*
145482	Titan II.	..	Newcastle, 1922	Schiedam, Holland.	1922	S.	131	2	68	9	12	7	662	1042	25	Titan Crane, Lim., Wallsend Shipyard, Wallsend-on-Tyne. *Francis J. Culley, same address, and Richard Lakeman, St. Peters Works Newcastle-on-Tyne.*
123627	Titania	..	Buckie, 1914	Lowestoft	1906	W.	86	0	18	7	9	4	39	92	25	×Simon Flett, Rome Villa, East Church St., Buckie.
114568	Titania	K.Q.P.J	Cowes, 1924	Southampton	1901	S.	116	5	16	1	10	1	59	110	35	Sir Richard H. Williams-Bulkeley, Bart., Pen-y-Parc, Beaumaris, Anglesey.
124496	Titmouse	..	Southampton, 1908	Woolston	1903	S.	75	8	17	6	8	6	—	72	37	R. & J. H. Rea, Lim., Cory Bldgs., Fenchurch St., London, E.C. 3. *Reginald J. Speller, same address.*
93996	Titoki	K.L.Q.W	Nelson, 1922	Port Glasgow	1922	S.	170	6	30	1	10	8	247	625	86	Anchor Shipping and Foundry Co., Lim., Nelson, N.Z.
123633	Tiverton	H.F.W.S	London 1906	Hebburn-on-Tyne	1906	S.	343	0	50	1	23	5	2457	3943	260	Oil & Molasses Tankers, Lim., 10, Mark Lane, London, E.C. 3. *Joseph H. Jacobs, same address.*
110756	Tobago	J.N.D.H	Lowestoft, 1923	Hull	1899	I.	106	8	21	0	11	0	63	160	45	×Thomas A. Utting, 32, Alexandra Rd., Lowestoft.
138815	Tobin	..	Kenora, Ont., 1924	The Pas, Manitoba	1923	W.	92	6	23	0	3	4	32	50	4 Pa.	Ross Navigation Co., Lim., The Pas, Manitoba.
145556	Tod Head	K.L.C.H	Leith, 1921	Leith	1921	S.	139	2	28	6	9	6	123	323	60	A. F. Henry & MacGregor, Lim., 11, Dock Pl., Leith, Edinburgh. *A. F. Henry and J. MacGregor, same address.*
117600	Tofua	W.P.H.S	London, 1914	Dumbarton	1908	S.	380	3	48	2	28	5	2634	4345	355	Union Steam Ship Co of New Zealand, Lim., Dunedin, N.Z. *Godfrey A. Simmonds, 138, Leadenhall St., London, E.C.* [ton. N.B.
122492	Togo	..	Chatham, N.B., 1907	Newcastle, N.B.	1907	W.	86	4	17	5	5	6	32	51	9 Pa.	Richards Manufacturing Co., Lim., Campbell-
119175	Togo	..	Glasgow, 1904	Dumbarton	1904	S.	83	0	19	0	5	7	26	59	6	Irrawaddy Flotilla Co., Lim., 153, St. Vincent St., Glasgow. *Robert Galloway, same address.*
125085	Togo	..	Liverpool, 1923	New Holland	1907	S.	65	8	15	4	6	4	31	60	12	Burton & Son, Lim., 44, Chapel St., Liverpool. *Thomas H. Burton, same address.*
116741	Togo	..	Halifax, N.S., 1904	Halifax, N.S.	1904	W.	79	5	19	2	7	8	66	97	33	Togo Co., Lim., Halifax, N.S.

* Formerly the "Hughli" and "Valencia." † I.H.P. ‡ Formerly the "Forestbeech." ‖ Formerly the "Faoileag" and "Etheldreda."
** Formerly the "Atlas."

Digitized by Google

Official No.	Name of Ship.	International Code Signal (if any).	Port and Year of Registry.	Where and When Built.	Material.	Dimensions. Length.	Breadth.	Depth of Hold.	Registered Tonnage. Net Tonnage.	Gross Tonnage.	Horse Power of Engines.	Owner, or Part Owner, and Manager (if recorded). × Signifies *Managing Owner*. Italics signify *Manager*.
						ft. 10ths	ft. 10ths	ft. 10ths				
101788	Togo	..	Hobart, Tas., 1920	Launceston, Tas. 1906	W.	122 0	22 6	9 5	90	153	46	James Rowe & Sons Proprietary, Lim., Hobart, Tas.
120341	Togo	..	Yarmouth, 1920	Yarmouth 1905	W.	80 4	18 3	8 8	26	76	28	×Robert J. Balls, 16, St. Peters Rd., Gt. Yarmouth.
148071	Togston	K.Q.T.D	Newcastle, 1924	Haverton Hill-on-Tees. 1924	S.	245 4	38 6	15 5	898	1547	166	Broomhill Collieries, Lim., Milburn House, Newcastle-on-Tyne. *Henry Coates, same address.*
127049	*Toll On	..	Fraserburgh, 1920	Buckpool 1908	W.	83 5	18 8	9 1	30	88	36	×Alexander Taylor, 46, Grattan Place, Fraserburgh.
130099	Toiler	..	Invercargill, N.Z. 1927	Te Kopuru, N.Z. 1912	W.	65 4	15 2	7 9	22	62	14	Southland Sea Products, Lim., Invercargill, N.Z.
127381	Token	..	Banff, 1914	Banff 1914	W.	89 7	19 1	9 1	37	89	26	×Stanley Paterson, 26, Shore, Macduff, Banffshire.
114007	Tokio	..	Glasgow, 1902	Dumbarton 1901	S.	149 5	25 0	5 6	85	135	30 Pa.	Irrawaddy Flotilla Co., Lim., 153, St. Vincent St., Glasgow. *Robert Galloway, same address.*
123576	†Tokio II..	H.K.F.J	Grimsby, 1906	Selby 1906	S.	119 0	21 5	11 5	113	221	66	Diamonds Steam Fishing Co., Lim., Fish Docks, Grimsby. *Henry G. Hopwood, same address.*
79318	Tolarno	..	Adelaide, S.A., 1884	Goolwa, S.A. 1879	I.	90 5	16 5	6 3	44	85	18 Pa.	Murray Shipping, Lim., Steamship Buildings, Currie St., Adelaide, S.A.
141874	Toloa	J.S.F.V	Glasgow, 1918	Belfast 1917	S.	425 4	54 3	29 9	4319	7183	1026	Unifruitco Steamship Co., Lim., 21, Bothwell Street, Glasgow. *William Wilson, same address.*
118660	‡Tolsta	H.C.T.W ..	Leith, 1919	Sunderland 1905	S.	259 0	36 8	18 0	977	1587	120	South Georgia Co., Lim., 31, Bernard St., Leith. *Frederick G. Salvesen, 29, Bernard St., Leith.*
143265	‖TomJenkerson		London, 1925	Queensferry, Flint 1919	S.	115 7	22 1	12 2	94	206	80	×Thomas Jenkerson Norfolk Villa, Milford Haven.
124720	**Tom Melling	..	Fleetwood, 1922	North Shields 1907	S.	125 7	22 1	12 0	93	270	75	Melling Trawlers Lim., 7, Fish Trade, Buildings, Fleetwood. *Henry Melling, same address.*
118182	††Tom Moore	..	Dublin, 1911	North Shields 1903	S.	113 0	21 5	12 0	76	194	54	Dublin Trawling Ice & Cold Storage Co., Lim. 8, Cardiff's Lane, Dublin. *Thomas P. Fannon, same address.*
94118	Tomago	..	Newcastle, N.S.W., 1892.	Newcastle, N.S.W. 1891	W.	68 0	15 0	6 0	22	36	14	Tomago Water Supply Co., Lim Newcastle, N.S.W.
127709	Tommie	..	St.John's,N.F.L.,1909	St. John's, N.F.L. 1909	W.	60 5	13 9	6 2	21	31	8	Job Brothers Co., Lim., St. John's N.F.L.
134320	TommyMathieu	..	Kenora, Ont., 1916	Fort Francis, Ont. 1914	W.	54 0	11 4	3 0	13	20	5	Sherlin, Clarke Co., Lim., Fort Francis, Ont.
121207	Tonbo	..	Glasgow, 1905	Dumbarton 1905	S.	82 9	19 0	5 7	26	58	6	Irrawaddy Flotilla Co., Lim., 153, St. Vincent St., Glasgow. *Robert Galloway, same address.*
147690	Tonbridge	K.R.D.L	London, 1924	Partick, Glasgow. 1924	S.	220 4	33 6	14 1	267	682	281	Southern Railway Co., Waterloo Station, London. *George R. Newcombe, Dock House, Southampton.*
152109	Tong On	..	Hong Kong, 1923	Hong Kong 1903	W.	79 1	13 9	8 3	42	72	14	[Hong Kong. Hung H. Tat, 25, Des Voeux Rd., West Victoria.
146002	Tongariro	K.S.G.F	Plymouth, 1925	Port Glasgow 1925	S.	460 5	62 7	35 2	5501	8729	‡‡1194	New Zealand Shipping Co., Lim., 138, Leadenhall St., London, E.C.3. *Charles J. Cowan, same address.*
154205	Tongkol	..	Singapore, 1927	South Bank-on-Tees 1926	S.	125 0	24 0	13 7	103	292	100	Government of the Colony of the Straits Settlements.
101001	‖‖Toorah	..	Hobart, 1902	Blackwall, N.S.W. 1891	W.	78 0	17 5	6 0	40	58	30	Marine Board of Hobart, Tasmania.
130196	Tooronga	K.M.P.T	Melbourne, 1923	Dartmouth 1922	S.	115 0	26 0	12 5	—	246	82	Melbourne Steamship Co., Lim., 27-31, King St., Melbourne, Aust. *Charles Bryers, 20, Roker Park Rd., Sunderland.*
144036	***Topaz	K.D.Q.J	Glasgow, 1922	Aberdeen 1920	S.	164 8	27 0	11 1	265	577	83	×William F. Robertson & John M. Robertson, 45, West Nile St., Glasgow.
122162	Topaz	..	Victoria, B.C., 1925	Victoria, B.C. 1903	S.	49 6	13 0	5 8	23	34	12	Robert P. Butchart, Tod Inlet, Victoria, B.C.

* Formerly the "Mara Smith." † Formerly the "Tokio." ‡ Formerly the "Cairnnevis." ‖ Formerly the "John Elliott."
** Formerly the "Alec Nierink," foreign name "Baron L. Donny." †† Formerly the "Clan Grant." ‡‡ Turbines. ‖‖ Formerly the "Ivy." *** Formerly the "Collooney."

Digitized by Google

129978	Torbay II.	..	Yarmouth, 1919	Selby	1910	S.	83	3	18	2	8	9	35	83	32	×Charles V. Eastick, Southtown, Yarmouth.
144647	*Torcello	K.G.F.H	Hull, 1920	Stettin	1911	S.	231	7	36	4	14	7	875	1479	105	Ellerman Lines, Lim., 21, Moorgate, London, E.C. *Graham Smith, Tower Building, Liverpool.*
147918	Torch	..	Glasgow, 1924	Ayr	1924	S.	130	5	27	0	11	4	110	311	73	Clyde Lighthouses Trust, 137, St. Vincent St., Glasgow. *James F. Anderson, same address.*
82046	†Torch II.	..	Faversham, 1924	Port Glasgow	1882	I.	100	7	21	1	7	3	62	145	46	Southern Contracting Co., Lim., 80a, Coleman St., London, E.C.2. *Leslie N. Coombe, same address.*
120383	Tordenskjold	..	Port Natal, 1914	Christiania, Norway.	1899	I.	86	3	17	5	10	7	36	96	37	John E. Grindrod, Point, Durban.
98738	Torfrey	S.C.G.Q	Guernsey, 1919	Paisley	1900	S.	167	9	25	1	9	4	167	429	88	×Onesimus Dorey, Quay, Guernsey.
95783	‡Torfrida	J.Q.W.L	Liverpool, 1899	Hull	1889	I.	106	0	19	5	10	5	—	133	75	×John Davies, Dowlais Arcade, Bute Docks, Cardiff.
125674	Toro	..	London, 1908	London	1908	S.	71	5	17	6	9	5	15	87	46	Union Lighterage Co., Lim., 16, Philpot Lane, London. *Richard Lambert, same address.*
152189	Toroa	..	Auckland, 1925	Auckland	1925	S.	130	7	31	4	9	6	197	309	51	Devonport Steam Ferry Co., Lim., Auckland, N.Z.
149431	Torondoc	K.V.W.R	Fort William, Ont., 1927.	Wallsend-on-Tyne	1927	S.	252	9	43	4	17	8	1151	1927	138	Paterson Steamships, Lim., Fort William, Ont. *Norman M. Paterson, same address.*
136223	Toronto	J.N.D.K	Hull, 1915	Selby	1914	S.	112	2	22	5	12	4	77	205	55	Hull Steam Fishing and Ice Co., Lim., Hull. *Joseph Vivian, St. Andrew's Dock, Hull.*
94116	Toronto	..	Newcastle, N.S.W., 1891.	Lake Macquarie	1890	W.	45	4	8	4	4	2	6	8	6	John Weir, Newcastle, N.S.W.
107412	Toronto	..	Toronto, Ont., 1902	Toronto, Ont.	1899	S.	269	4	36	0	13	8	1652	2779	263 Pa.	[Montreal. Canada Steamship Lines, Lim., 9, Victoria Sq.,
134458	‖Toronto Hrbr Commissioners, Tug No. 1.	..	Toronto, 1922	Toronto, Ont.	1914	S.	75	8	19	0	8	5	42	102	11	Toronto Harbor Commissioners, Harbor Commissioners' Bldg., Toronto, Ont.
85415	**Toronto Hrbr Commissioners, Tug No. 2.	..	Toronto, 1922	St. Catherine's, Ont.	1882	W.	74	6	17	9	7	6	43	91	28	Toronto Harbor Commissioners, Harbor Commissioners' Bldg., Toronto, Ont.
111852	††Toronto Hrbr Commissioners, Tug No. 3.	..	Toronto, 1921	Owen Sound, Ont.	1901	W.	58	3	13	5	6	0	23	34	10	Toronto Harbor Commissioners, Harbor Commissioners' Bldg., Toronto, Ont.
111805	‡‡Toronto Hrbr Commissioners, Tug. No. 4.	..	Toronto, 1908	Richards' Landing, Ont.	1902	W.	54	0	12	4	4	4	17	26	10	Toronto Harbor Commissioners, Harbor Commissioners' Bldg., Toronto, Ont.
141663	Torontonian	..	Newcastle, 1924	Toronto	1920	S.	251	4	43	6	20	7	1195	2038	216	Black Sea Shipping & Mercantile Co., Lim., Homeville, Stutton, Ipswich. *Arthur H. King, Stepney Tanneries, Newcastle-on-Tyne.*
120825	‖‖Torpoint	H.Q.D.W	Cardiff, 1920	Dundee	1905	S.	110	0	21	1	9	3	84	214	40	Steam Coasters, Lim., 3, Pier Head Chambers, Bute St., Cardiff. *Alfred B. Wade, same address.*
122180	Torpy	..	Port Arthur, Ont., 1907	Rossport, Ont.	1907	W.	34	0	10	0	4	0	5	8	1	John Paulmert, Rossport, Ont.
130188	Torquay	J.G.D.N	Dartmouth, 1914	Sunderland	1914	S.	200	0	30	0	12	2	435	870	140	×Alexander A. Davidson, Commercial Quay, Aberdeen.
145431	Torr Head	K.N.W.F	Belfast, 1923	Belfast	1923	S.	400	1	52	3	28	4	3161	5221	530	Ulster Steamship Co., Lim., Head Line Bldg., Victoria St., Belfast. *Frederick M. Heyn, same address.*
76800	Torrens	..	Fremantle, 1904	Renfrew	1877	I.	100	4	21	2	8	8	54	134	30	North Coast Shipping Co., Lim., 583, Wellington St., Perth, W.A.
149706	Torrington	K.V.H.J	London, 1926	Paisley	1926	S.	180	2	28	9	11	0	311	691	72	H. Harrison (Shipping) Lim., Cory Buildings, Fenchurch St., London, E.C. *Bertram E. Packington, same address.*
64939	Tortoise	P.B.S.V	Lagos, 1908	Ardrossan	1908	S.	93	0	21	1	5	0	48	94	11	Colonial Government, Southern Nigeria.
146267	Tortuguero	K.L.F.N	Glasgow, 1921	Linthouse	1921	S.	400	1	51	2	30	1	3275	5285	745	Elders & Fyffes, Lim., 31 & 32, Bow St., London, W.C. 2. *Henry F. Bartlett, same address.*
132193	Torwood	..	Buckie, 1921	Buckie	1921	W.	126	0	24	0	11	0	108	251	36	×Thomas B. Jones, Airlie, Larbert.
124624	***Toryisland	H.P.D.B	Belfast, 1919	Selby, Yorks.	1909	S.	135	0	23	1	9	3	110	300	62	×William Carney, 16, Azalia Terrace, Sunderland.
99738	Tosca	J.C.L.P	Ayr, 1908	Ayr	1908	S.	155	4	25	6	11	1	169	449	64	×William A. Wilson, 16, Carlton Rd., Southampton.
122846	Tosto	H.G.Q.C	Newcastle, 1906	Sunderland	1906	S.	267	7	37	8	17	4	1028	1781	219	Pelton Steamship Co., Lim., Newcastle-on-Tyne. [*Tyne.* *Robert S. Gardiner, Milburn House, Newcastle-on-*

* Formerly the "Stahlhof."
** Formerly the "Mary Stewart."
† Formerly the "Torch."
†† Formerly the "Viper."
‡ Foreign name "San Jacinto."
‡‡ Formerly the "Jno. E. Russell."
‖ Formerly the "Emily Stewart."
‖‖ Formerly the "Zephyr."
*** Formerly the "Shotton."

Digitized by Google

Official No.	Name of Ship.	International Code Signal (if any).	Port and Year of Registry.	Where and When Built.	Material.	Dimensions. Length.	Breadth.	Depth of Hold	Registered Tonnage. Net Tonnage.	Gross Tonnage.	Horse Power of Engines.	Owner, or Part Owner, and Manager (if recorded). × Signifies *Managing Owner*. Italics signify *Manager*.
						ft. 10ths.	ft. 10ths.	ft. 10ths.				
148394	*Totaro	K.R.N.M	Nelson, N.Z., 1926	New Holland, Lincs, 1924	S.	135 4	25 1	11 0	147	426	55	Anchor Shipping & Foundry Co., Lim., Nelson, N.Z.
130198	Totnes Castle	..	Dartmouth, 1923	Dartmouth 1923	S.	108 0	17 6	3 0	44	91	†120	River Dart Steamboat Co., Lim., Embankment House, Dartmouth, Devon. *John J. Tolman, same address.*
84255	‡Toto	V.Q.M.B	Cork, 1918	East Cowes 1881	W.	63 0	11 8	5 7	11	25	20	×John Kelly, Lea Park, Clontarf, Dublin.
102877	‖Toto	P.F.H.D	London, 1901	Twickenham 1894	W.	76 5	13 3	6 7	26	53	25	Lewis T. M. Pennington, Bank Buildings, 20, Kingsway, London, W.C.2.
123655	**Tottenham	H.G.L.K	London, 1906	Sunderland 1906	S.	350 0	50 3	23 2	2343	3655	260	Britain Steam Ship Co., Lim., 7, Whittington Avenue, London, E.C.3. *Stanley H. Burgess, same address.*
124747	Touchstone	K.C.D.N	Hull, 1907	Beverley 1907	S.	108 5	21 6	11 5	68	173	45	Mons Steam Fishing Co., Lim., 5, Harrow St., Hull. *Elijah Headspith, St. Andrew's Dock, Hull.*
130050	††Touchwood	..	Lowestoft, 1911	Yarmouth 1911	S.	83 2	18 1	9 0	37	84	32	Eastern Drifters Co., Lim., Waveney Chambers, Lowestoft. [*Suffolk.* *Edward Catchpole, Grass Holme, Kessingland,*
125090	Touraco	..	Aberdeen, 1925	Beverley 1908	S.	120 5	22 0	11 9	113	245	76	×Richard W. Lewis, Inchgarth, Pitfodels, Aberdeen.
108705	Tourmaline	P.W.T.H	Glasgow, 1898	Kelvinhaugh 1898	S.	200 0	30 1	12 1	357	835	90	× William F. Robertson & ×John M. Robertson, 45, West Nile St., Glasgow.
149077	Tourmaline	K.V.B.M	Hull, 1926	Beverley 1926	S.	140 3	24 0	12 9	147	352	96	Kingston Steam Trawling Co., Lim., St. Andrew's Dock, Hull. *John W. Lown, same address.*
126851	‡‡Tourville	..	Montreal, 1922	Sorel 1911	W.	61 0	15 4	6 5	26	57	20	Consolidated Sand Co., 270, Ottawa St., Montreal.
147862	Toward	K.P.H.B	Glasgow, 1923	Linthouse, Glasgow. 1923	S.	270 2	37 2	17 2	688	1571	278	Clyde Shipping Co., Lim., 21, Carlton Place, Glasgow. *William Guthbert, same address.*
82049	Toward	..	Hull, 1899	Renfrew 1882	I.	154 4	26 1	12 2	180	390	55	London & North Eastern Railway Co., Marylebone, London. [*Hull.* *Sir John R. Nicholson, C.M.G., Dock Offices,*
140800	Tower (The)	..	Grimsby, 1919	Paisley 1919	S.	115 8	22 1	12 1	88	201	57	Tower Steam Fishing Co., Lim., Fish Docks, Grimsby. *Harry D. Mitchell*, 1, *Algernon St., Grimsby.*
145532	Towneley	K.P.G.M	Newcastle, 1923	Bill Quay-on-Tyne 1923	S.	334 3	44 6	21 6	1692	2872	337	Burnett Steamship Co., Lim., Milburn House, Newcastle-on-Tyne. *John W. Burnett, same address.*
135675	Towy	J.F.P.V	Cardiff, 1921	Southampton 1914	S.	110 3	21 1	10 1	83	204	52	Spillers Milling & Associated Industries, Lim. 40, St. Mary Axe, London, E.C.3. *Edward Hall, Cunard Building, Liverpool.*
140540	|||Towyn	Liverpool, 1917	Montrose 1917	S.	71 9	18 2	8 4	2	63	51	Elder Dempster & Co., Lim., Colonial House, 20, Water St., Liverpool. *David Jones, same address.*
118071	Toxteth	..	Liverpool, 1904	Leith 1903	S.	92 0	20 1	10 7	4	139	98	Alexandra Towing Co., Lim., 25, Drury Bldgs., 21, Water St., Liverpool. *Silvester J. Procter, same address.*
127084	***Trader	H.R.Q.W	Newcastle, 1913	Middlesbrough 1910	S.	130 1	25 1	8 8	105	297	63	"T" Steam Coasters, Lim., Custom House Chambers, Newcastle-on-Tyne. *Noel S. Robinson and Thomas E. Brown, same address.*
107838	Trader	..	Victoria, B.C., 1901	Vancouver, B.C. 1901	W.	101 0	22 6	8 2	94	172	17	Trader Steamship Co., Lim., Pemberton Building, Victoria, B.C.
147148	Tradesman	K.R.D.C	Hull, 1924	Selby 1924	S.	96 6	24 6	11 8	1	177	84	United Towing Co., Lim., 11, Nelson St., Hull. *Thomas C. Spink, same address.*

* Formerly the "Margaret Birch." † I.H.P. ‡ Formerly the "Gioconda" and "Wasp." ‖ Formerly the "Britannic." ** Formerly the "Apsley" and "Don Cesar."
†† Formerly the "Merry Spinner." ‡‡ Formerly the "O. Paul." ||| Formerly the "Salthouse." *** Formerly the "Dean Forest."

Digitized by Google

145254	Tradewind	..	Banff, 1921	Gt. Yarmouth	1918	W.	86 5	19 6	9 6	41	94	33	×John Wood, 2, Blantyre Place, Portknockie, Banff.
147883	Trafalgar	K.Q.C.F	Glasgow, 1924	Port Glasgow	1924	S.	385 0	52 0	26 8	2875	4530	489	Glasgow Shipowners Co., Lim., 165, St. Vincent St., Glasgow. *Lawrence Glen, same address.*
120941	Trafalgar	..	Liverpool, 1906	Leith	1906	S.	92 3	20 3	10 7	4	149	98	Alexandra Towing Co., Lim., 25, Drury Bldgs., 21, Water St., Liverpool. *Silvester J. Procter, same address.*
91899	Trafalgar	..	London, 1886	Hayle, Cornwall	1886	I.	62 0	13 4	6 9	8	32	19	Trafalgar Towing Co. (1920), Lim., 39, High St., Lambeth, London, S.E. *Richard G. Odell, same address.*
74916	Trafalgar	..	Port Adelaide, 1918	Echuca, Victoria	1877	I.	105 7	18 9	7 6	87	127	13 Pa.	South Australian Farmers' Co-operative Union, Lim., Adelaide, S.A.
69263	Traffic	..	Liverpool, 1873	Runcorn	1873	W.	101 8	23 6	9 6	83	155	40	Liverpool Lighterage Co., Lim., 26, Drury Buildings, 21, Water St., Liverpool. *Henry Bloor, same address.*
147582	Trafford	..	London, 1924	Liverpool	1915	S.	119 2	16 2	6 9	80	132	*200	Southern Oil Co., Lim., 14, Devonshire Sq., London, E.C. *William E. J. Hardy, Southern Oil Co., Lim., Trafford Park, Manchester.*
120906	Trafford Hall	H.F.B.V	Liverpool, 1905	Whiteinch	1905	S.	397 2	50 0	29 0	3437	5321	257	Ellerman Lines, Lim., 12, Moorgate St. London, E.C.2. *Frederick H. Southern, Tower Bldg., Liverpool.*
145233	Train Ferry No. 1.	K.P.N.J	London, 1921	Newcastle	1916	S.	350 6	58 7	15 5	1085	2683	492	Great Eastern Train Ferries, Lim., Eldon Bldgs., 17, Eldon St., London, E.C. *Captain Robert Davies, same address.*
145207	Train Ferry No. 2.	K.P.N.L	London, 1921	Newcastle	1917	S.	350 5	58 7	15 5	1106	2678	492	Great Eastern Train Ferries, Lim., Eldon Bldgs., 17, Eldon St., London, E.C. *Captain Robert Davies, same address.*
145234	Train Ferry No. 3.	K.P.N.M	London, 1921	Govan	1917	S.	350 6	58 6	15 5	1139	2672	410	Great Eastern Train Ferries, Lim., Eldon Bldgs., 17, Eldon St., London, E.C. *Captain Robert Davies, same address.*
89153	Trang	V.B.C.L	Penang, 1912	Butterworth, Straits Settlements	1912	S.	111 0	21 7	7 6	74	205	46	Straits Steamship Co., Lim., Ocean Bldgs., Collyer Quay, Singapore.
143865	†Tranio	K.P.T.B	Hull, 1923	South Shields	1917	S.	125 3	23 4	12 6	109	276	*513	Hull Northern Fishing Co., Lim., St. Andrews Dock, Hull. *William R. Nowell, same address.*
133406	‡Tranquil	H.W.T.Q	Fleetwood, 1923	Beverley	1912	S.	130 0	23 5	12 2	131	294	87	Ashton & Welsh, Lim., 30, Birley St., Blackpool, Lancs. *James Welsh, Wyre Dock, Fleetwood.*
100794	Transfer	..	Victoria, B.C., 1893	New Westminster, B.C.	1893	W.	122 0	24 5	5 6	98	264	18 Pa.	Redonda Canning & Cold Storage Co., Lim., 81 Water St., Vancouver, B.C.
135295	Transmitter	J.D.Q.G	London, 1913	Goole	1913	S.	208 4	30 1	16 6	388	901	163	Eastern Telegraph Co., Lim., Electra House, Finsbury Pavement, London, E.C.2 *Rear-Admiral Henry W. Grant, R.N., same address.*
114695	Transport	..	London, 1901	Leith	1901	S.	69 8	17 1	9 5	4	79	53	×Herbert S. Gaselee, 20, St. Dunstan's Hill, London, E.C.3.
127126	Transporter	H.T.R.B	Newcastle, 1920	Blyth	1911	S.	245 0	36 7	16 4	868	1554	224	Tyneside Line, Lim., Milburn House, Newcastle-on-Tyne. *James E. Tully, same address.*
138979	Transvaal	J.N.C.F	Fleetwood, 1920	Selby	1916	S.	125 3	22 5	12 0	119	250	88	Transvaal Steam Trawling Co., Lim., 114, Dock St., Fleetwood. *Magnus B. J. Wedum, same address.*
132742	Transvaalia	H.W.G.S	Durban, Natal, 1926	Middlesbrough	1912	S.	105 0	20 9	12 4	67	160	91	Premier Whaling Co., Lim., Johannesburg, Transvaal. *Frederick W. Steed, c/o Premier Whaling Co., Lim., P.O., Jacobs, Durban, Natal.*
148874	Transylvania	K.T.D.J	Glasgow, 1925	Govan	1925	S.	552 4	70 3	38 8	10171	16923	‖12500	Anchor Line (Henderson Brothers), Lim., 14, St. Vincent Place, Glasgow. *Algernon C. F. Henderson, same address.*
150026	Traveller	V.H.F.S	Cape Town, 1920	Middlesbrough-on-Tees.	1912	S.	110 7	20 8	12 0	64	175	73	Irvin & Johnson (South Africa), Lim., Fish Quay, Docks, Cape Town. [Liverpool.
145916	Traveller	K.L.R.V	Liverpool, 1922	Scotstoun	1922	S.	365 0	46 9	27 7	2499	3963	391	Charente Steam ShipCo., Lim., Mersey Chmbrs., *Charles Blackburn, same address.*

• I.H.P. † Formerly the "George Clarke." ‡ Formerly the "Good Luck." ‖ B.H.P. Turbines.

Digitized by Google

Official No.	Name of Ship	International Code Signal (if any).	Port and Year of Registry.	Where and When Built.	Material.	Dimensions. Length.	Breadth.	Depth of Hold.	Registered Tonnage. Net Tonnage.	Gross Tonnage.	Horse Power of Engines.	Owner, or Part Owner, and Manager (if recorded). × Signifies *Managing Owner.* Italics signify *Manager.*
140848	Traveller's Joy	..	Peterhead, 1926 .	Oulton Broad . 1918	W.	ft. 10ths. 87 6	ft. 10ths. 20 0	ft. 10ths. 10 0	41	97	34	William Strachan, 10, New St., Peterhead. Scottish Steam Herring Fishing Co., Lim., Peterhead. *John Sutherland, Harbour St., Peterhead.*
143862	*Trawler Prince	..	Milford, 1920 . .	South Shields . 1918	S.	125 1	23 4	12 6	109	275	61	Swansea Steam Trawling Co., Lim., South Docks, Swansea. *Harry E. Rees, 14, Mirador Crescent, Swansea.*
125841	Treasure . .	..	Grimsby 1924 . .	Torry, Aberdeen . 1907	S.	84 0	18 1	8 8	41	96	26	× John W. Willows, Inglewood, Abbey Park Rd., Grimsby.
127507	Treasure Trove	..	Inverness, 1908 .	Oulton Broad . 1908	W.	83 6	19 1	9 2	35	83	31	× Donald Main, Springburn, Lochloy Rd., Nairn.
142579	Trebartha .	K.H.J.C	St. Ives, 1920 . .	South Shields . 1920	S.	400 1	52 1	25 9	2847	4597	425	Hain Steamship Co., Lim., St. Ives, Cornwall. *Robert S. Read, Clarence Rd., Cardiff.*
137862	Trecarne . .	J.H.T.L	St. Ives, 1915 . .	South Shields . 1915	S.	370 3	51 6	25 0	2679	4196	386	Hain Steamship Co., Lim., St. Ives, Cornwall. *Robert S. Read, Clarence Rd., Cardiff.*
142572	Trecarrell .	K.C.H.V	St. Ives, 1919 . .	Partick . . . 1919	S.	400 1	52 3	28 4	3198	5272	517	Hain Steamship Co., Lim., St. Ives, Cornwall. *Robert S. Read, Clarence Rd., Cardiff.*
98828	Tredegar . .	..	Bristol, 1892 . .	Bristol . . . 1892	I.	97 3	17 6	8 2	54	121	35	Poole Bros., Galbraith & Co., Lim., 139, Hotwell Rd., Bristol. *George R. Barnes, same address.*
142580	Tredinnick .	K.H.S.L	St. Ives, 1921 . .	South Shields . 1921	S.	400 1	52 1	25 9	2847	4597	425	Hain Steamship Co., Lim., St. Ives, Cornwall *Robert S. Read, Clarence Rd., Cardiff.*
63963	Treffry . .	..	Fowey, 1870 . .	Paisley . . . 1870	I.	63 2	16 2	7 4	19	46	25	Edward Treffry, "Place," Fowey, Cornwall. *Ewart Clemens, Par House, Par, Cornwall.*
105166	†Trefoil . .	..	Liverpool, 1912 .	Falmouth . . 1895	S.	95 0	18 1	9 4	53	121	38	Mersey Docks and Harbour Board, Liverpool. *Thomas M. Newell, Dock Office, Liverpool.*
142634	‡Trefusis . .	J.V.C.P	St. Ives, 1919 . .	Sunderland . . 1918	S.	400 3	52 4	28 5	3229	5299	517	Hain Steam Ship Co., Lim., St. Ives, Cornwall. *Robert S. Read, Clarence Rd., Cardiff, and Frederick R. Insoll, 24, St. Mary Axe, London, E.C.3.*
142563	Tregantle .	J.V.P.Q	St. Ives, 1918 . .	South Shields . 1918	S.	400 2	52 1	33 2	2737	4324	425	Hain Steamship Co., Lim., St. Ives, Cornwall. *Robert S. Read, Clarence Rd., Cardiff.*
133218	Tregarthen .	J.C.M.T	St. Ives, 1913 . .	South Shields . 1913	S.	369 8	51 1	26 1	2722	4295	386	Hain Steamship Co. Lim., St. Ives, Cornwall. *Robert S. Read, Clarence Rd., Cardiff.*
142570	Tregenna .	K.B.S.W	St. Ives, 1919 . .	West Hartlepool. 1919	S.	400 1	52 3	28 4	3201	5242	517	Hain Steamship Co., Lim., St. Ives, Cornwall. *Robert S. Read, Clarence Rd., Cardiff.*
133213	Treglisson .	J.B.D.C	St. Ives, 1912 . .	South Shields . 1912	S.	369 8	51 1	26 1	2737	4323	386	Hain Steamship Co., Lim., St. Ives, Cornwall. *Robert S. Read, Clarence Rd., Cardiff.*
142431	‖Tregonell .	J.T.F.B	St. Ives, 1919 . .	Sunderland . . 1918	S.	400 0	52 4	28 5	3178	5249	518	Hain Steamship Co., Lim., St Ives, Cornwall. *Robert S. Read, Clarence Rd., Cardiff.*
115646	Tregothnan .	T.W.R.C	St. Ives, 1903 . .	South Shields . 1903	S.	323 0	47 1	23 7	1983	3075	300	Dwina Lim., 117/121, Leadenhall St., London, E.C.3. *Frank C. Strick, same address.*
122660	Tregurno . .	H.S.T.Q	St. Ives, 1911 . .	South Shields . 1911	S.	363 0	51 1	26 1	2650	4181	386	Hain Steamship Co., Lim., St. Ives, Cornwall. *Robert S. Read, Clarence Rd., Cardiff.*
145728	**Treharris . .	K.P.J.F	Cardiff, 1923 . .	Stockton-on-Tees 1923	S.	400 0	52 0	24 3	2798	4576	425	Gardépée Steamship Co., Lim., 2, Stuart St., Cardiff. *Thomas E. Morel, same address.*
148554	††Treherbert .	K.S.F.W	London, 1925 . .	Howdon-on-Tyne 1925	S.	399 7	52 9	24 8	2774	4517	427	Treherbert Steamship Co., Lim., 2, Stuart St. Cardiff. *Thomas E. Morel, same address.*
142575	Trekieve . .	K.C.S.W	St. Ives, 1919 . .	South Shields . 1919	S.	400 1	52 4	28 5	3230	5244	513	Hain Steamship Co., Lim., St. Ives, Cornwall. *Robert S. Read, Clarence Rd., Cardiff.*
149899	Trelawny .	K.W.M.H	London, 1927 . .	Hebburn-on-Tyne 1927	S.	406 0	54 7	25 2	2876	4689	470	Hain Steam Ship Co., Lim., 24, St. Mary Axe, London, E.C.3. *Robert S. Read, same address.*

* Formerly the "William Flemming."
† Formerly H.M.S. "Fanny" and the "Otter."
** Formerly the "Radnor."
‡ Formerly the "War Aconite."
†† Formerly the "Gardepee."
‖ Formerly the "War Stag."

Digitized by Google

96564	Treleigh	N.J.L.G	Penzance, 1894	South Shields	1894	I.	140	0	23	6	9	7	160	347	45	×James R. Bawden, Meadowside, Redruth, Cornwall.
144396	*Trelevan	K.D.T.G	St. Ives, 1921	Flensburg	1914	S.	397	4	54	9	26	2	2937	4770	620	Hain Steamship Co., Lim., St. Ives, Cornwall. *Robert S. Read, Clarence Rd., Cardiff.*
142567	Trelissick	K.B.N.L	St. Ives, 1919	Govan	1919	S.	400	9	52	3	28	5	3223	5265	518	Hain Steamship Co., Lim., St. Ives, Cornwall. *Robert S. Read, Clarence Rd., Cardiff.*
142564	Treloske	..	St. Ives, 1918	South Shields	1918	S.	400	2	52	1	25	2	2736	4344	425	Hain Steamship Co., Lim., St. Ives, Cornwall. *Robert S. Read, Clarence Rd., Cardiff.*
142571	Trelyon	K.C.G.L	St. Ives, 1919	South Shields	1919	S.	400	0	52	4	28	5	3232	5294	425	Hain Steamship Co., Lim., St. Ives, Cornwall. *Robert S. Read, Clarence Rd., Cardiff.*
142574	Trematon	K.C.Q.T	St. Ives, 1919	Partick	1919	S.	400	1	52	3	28	4	3179	5202	517	Hain Steamship Co., Lim., St. Ives, Cornwall. *Robert S. Read, Clarence Rd., Cardiff.*
138266	Tremblay	..	Quebec, 1917	Chicoutimi, Que.	1916	W.	84	8	20	6	6	4	78	129	10 Pa.	La Municipalite du Village Sainte-Anne, Chicoutimi, P.Q.
142565	Tremeadow	J.W.K.B	St. Ives, 1919	Partick	1919	S.	400	1	52	2	28	4	3231	5302	517	Hain Steamship Co., Lim., St. Ives, Cornwall. *Robert S. Read, Clarence Rd., Cardiff.*
142566	Tremorvah	K.B.C.S	St. Ives, 1919	Partick	1919	S.	400	0	52	3	28	4	3180	5243	517	Hain Steamship Co., Lim., St. Ives, Cornwall. *Robert S. Read, Clarence Rd., Cardiff.*
137869	Treneglos	J.S.K.R	St. Ives, 1918	South Shields	1918	S.	400	0	52	1	25	2	2766	4393	487	Hain Steamship Co., Lim., St. Ives, Cornwall. *Robert S. Read, Clarence Rd., Cardiff.*
103812	Trent	.	Belleville, Ont., 1896	Simcoe, Ont.	1893	W.	36	9	10	5	3	9	12	20	20 Pa.	David Gilmour, Trenton, Ontario.
91506	Trent	..	Grimsby, 1885	Hull	1884	I.	99	3	17	6	7	3	34	107	22	Grimsby Express Packet Co., Lim., Grimsby. *Edwin Moore, 179, Hainton Avenue, Grimsby.*
140097	Trent River	..	Ipswich, 1917	Ipswich	1916	W.	51	6	14	0	4	0	14	23	3	Edward Packard & Co., Lim., Duke St., Ipswich. *Chas. H. Shipston, 30 & 32, Duke St., Ipswich.*
139335	Trentino	J.W.M.R	Hull, 1919	Dundee	1919	S.	310	0	44	7	26	8	1845	3079	297	Ellermans Wilson Line, Lim., Hull. *Hubert S. Holden, Commercial Rd., Hull.*
128818	Trentwood	H.W.B.S	Middlesbrough, 1912	Middlesbrough	1912	S.	195	0	30	0	11	7	369	791	132	Donking Steamship Co., Lim., County Chambers, Middlesbrough. *Thomas H. Donking, same address.*
148685	Tresillian	K.T.G.F	London, 1925	West Hartlepool	1925	S.	400	0	53	0	26	4	2373	4743	467	Hain Steamship Co., Lim., Salvage Buildings, Clarence Rd., Cardiff. *Robert S. Read, 24, St. Mary Axe, London, E.C.3.*
133211	Trevalgan	H.T.J.S	St. Ives, 1911	South Shields	1911	S.	363	0	51	1	26	1	2672	4201	386	Hain Steamship Co., Lim., St. Ives, Cornwall. *Robert S. Read, Clarence Rd., Cardiff.*
133212	Trevanion	H.V.N.Q	St. Ives, 1912	South Shields	1912	S.	369	7	51	1	26	1	2740	4307	382	Hain Steamship Co., Lim., St. Ives, Cornwall. *Robert S. Read, Clarence Rd., Cardiff.*
142568	Trevarrack	K.B.R.S	St. Ives, 1919	Partick	1919	S.	400	0	52	3	28	4	3197	5270	517	Hain Steamship Co., Lim., St. Ives, Cornwall. *Robert S. Read, Clarence Rd., Cardiff.*
133214	Trevaylor	J.B.H.P	St. Ives, 1912	South Shields	1912	S.	369	9	51	1	26	2	2713	4286	386	Hain Steamship Co., Lim., St. Ives, Cornwall. *Robert S. Read, Clarence Rd., Cardiff.*
142624	†Trevean	J.T.P.G	St. Ives, 1920	Howdon-on-Tyne	1918	S.	400	2	52	3	28	5	3179	5208	517	Hain Steamship Co., Lim., St. Ives, Cornwall. *Robert S. Read, Clarence Rd., Cardiff, and Frederick R. Insoll, 24, St. Mary Axe, London, E.C. 3.*
142576	Treverbyn	K.D.P.N	St. Ives, 1920	Govan	1920	S.	400	7	52	3	28	5	3248	5281	518	Hain Steamship Co., Lim., St. Ives, Cornwall. *Robert S. Read, Clarence Rd., Cardiff.*
133215	Trevethoe	J.B.Q.K	St. Ives, 1913	South Shields	1913	S.	369	9	51	1	26	2	2770	4379	386	Hain Steamship Co., Lim., St. Ives, Cornwall. *Robert S. Read, Clarence Rd., Cardiff.*
133217	Trevider	J.C.H.F	St. Ives, 1913	South Shields	1913	S.	369	9	51	1	26	1	2730	4299	386	Hain Steamship Co., Lim., St. Ives, Cornwall. *Robert S. Read, Clarence Rd., Cardiff.*
133216	Trevilley	J.B.V.T	St. Ives, 1913	South Shields	1913	S.	369	9	51	1	26	1	2724	4259	386	Hain Steamship Co., Lim., St. Ives, Cornwall. *Robert S. Read, Clarence Rd., Cardiff.*
133573	Trevisa	J.L.D.S	Montreal, 1921	Londonderry	1915	S.	250	0	42	5	32	1	1095	1813	153	Trevisa Steamship Co., Lim., Power Bldgs., 83, Craig St. West, Montreal.
149554	Trevol	..	Plymouth, 1927	Leith	1917	S.	85	1	21	2	10	4	—	136	43	W. J. Reynolds, Lim., Coryton House, Torpoint, Cornwall. *Wilfred J. Reynolds, Cambridge House, Torpoint, Cornwall.*
123989	Trevor	H.G.W.M	Douglas, I. of Man, 1919.	Northwich	1906	S.	106	0	22	0	8	9	79	202	30	Douglas Shipping Co., Lim., 31, North Quay, Douglas, I. of Man. *George E. Kelly, 5, Leigh Terrace, Douglas, I.O.M.*
142578	Trevorian	K.G.W.J	St. Ives, 1920	South Shields	1920	S.	400	3	52	1	25	9	2845	4599	425	Hain Steamship Co., Lim., St. Ives, Cornwall. *Robert S. Read, Clarence Rd., Cardiff.*

* Formerly the "Lubeck."

† Formerly the "War Quail."

Digitized by Google

Official No.	Name of Ship.	International Code Signal (if any).	Port and Year of Registry.	Where and When Built.	Material.	Dimensions. Length.	Breadth.	Depth of Hold.	Registered Tonnage. Net Tonnage.	Gross Tonnage.	Horse Power of Engines.	Owner, or Part Owner, and Manager (if recorded). × Signifies *Managing Owner*. Italics signify *Manager*.
						ft. 10ths.	ft. 10ths.	ft. 10ths.				
137870	Trevose	J.T.G.S	St. Ives, 1918	South Shields 1918	S.	400 2	52 1	25 2	2754	4375	487	Hain Steamship Co., Lim., St. Ives, Cornwall. *Robert S. Read, Clarence Rd., Cardiff.*
133219	Trewellard	J.F.V.N	St. Ives, 1914	South Shields 1914	S.	370 2	51 6	25 0	2667	4202	386	Hain Steamship Co., Lim., St. Ives, Cornwall. *Robert S. Read, Clarence Rd., Cardiff.*
137867	Trewidden	J.Q.V.L	St. Ives, 1917	South Shields 1917	S.	400 0	52 1	25 2	2759	4381	420	Hain Steamship Co., Lim., St. Ives, Cornwall. *Robert S. Read, Clarence Rd., Cardiff.*
147041	Treworlas	K.N.D.S	St. Ives, 1922	South Shields 1922	S.	400 4	53 1	26 3	2898	4692	457	Hain Steamship Co., Lim., St. Ives, Cornwall. *Robert S. Read, Clarence Rd., Cardiff.*
142577	Trewyn	K.D.Q.L	St. Ives, 1920	South Shields 1920	S.	400 1	52 4	28 5	3228	5241	513	Hain Steamship Co., Lim., St. Ives, Cornwall. *Robert S. Read, Clarence Rd., Cardiff.*
115529	*Trident	..	Banff, 1903	North Shields 1902	S.	80 0	18 1	8 3	34	80	21½	×William Pirie, 444, Portknockie, Banffshire.
140697	Trident	J.R.C.F	Newcastle, 1917.	Sunderland 1917	S.	375 0	51 1	25 3	2689	4317	371	Hall Brothers Steamship Co., Lim., 4, Royal Arcade, Newcastle-on-Tyne. *Matthew McN. Mein, same address.*
126833	Trillium	..	Toronto, Ont., 1910	Toronto, Ont. 1910	S.	150 0	30 0	7 2	463	673	48 Pa.	Corporation of the City of Toronto, Toronto, Ont.
111958	Trim	..	New Westminster, B.C., 1905.	NewWestminster, B.C. (a)	W.	28 0	8 0	2 5	3	3	2	Harry Trim, Westham Island, B.C.
127949	Trinculo	H.N.K.S	Liverpool, 1908	Wallsend-on-Tyne 1908	S.	385 5	50 6	30 3	3199	5203	450	Bear Creek Oil & Shipping Co., Lim., 20, Castle St., Liverpool. *Frederick C. Bowring, same address.*
147303	Tringa	K.S.L.F	Liverpool, 1925	Krimpen, A/D Ijssel, Rotterdam, Holland. 1925	S.	290 5	43 1	19 1	972	1930	167	British & Continental Steamship Co., Lim., 24, Chapel St., Liverpool. *Reginald C. Wilson, same address.*
108246	Trinidad	..	London, 1897	Erith 1897	W.	57 3	14 8	4 6	20	29	10	Callender's Cable and Construction Co., Lim., 90, Cannon St., London. *Howard Foulds, Hamilton House, Victoria Embankment, London, E.C. 4.*
130161	Trinity Bay	..	Brisbane, 1915	Elbing 1912	S.	214 8	38 2	14 8	478	1054	204	Cairns Harbour Board, Cairns, Queensland.
131830	Trinity N.B.	..	Granton, 1923	Aberdeen 1914	S.	115 5	22 1	12 2	87	203	76	Archibald G. Brown, Granton Harbour, Midlothianshire.
145809	Triple Alliance	..	Lowestoft, 1924	Lowestoft 1924	W.	84 3	19 6	9 6	40	87	30	× Alfred E. Jenner, 55a, Beccles Rd., Lowestoft.
129968	†Tripp	..	Milford, 1915	Selby 1910	S.	80 2	18 1	8 4	36	78	28	×William H. East, 84, Priory Rd., Milford Haven.
140573	Trishna	..	Liverpool, 1918	Northwich 1916	S.	95 1	21 6	9 2	92	168	30	Joseph Crosfield & Sons, Lim., Bank Quay, Warrington. *George F. Greaves, same address.*
124721	Triton	..	Grimsby, 1926	Dundee 1907	S.	120 0	21 9	11 4	87	230	71	×Walter Garratt, Fish Docks, Grimsby.
81089	Triton	Q.B.N.T	Colombo, 1898	Renfrew 1892	S.	172 0	30 1	12 6	233	490	90	The Chairman of the Madras Port Trust, Madras.
109224	Triton	S.B.V.T	Falmouth, 1900	Falmouth 1900	S.	114 0	20 7	11 8	10	173	99	×Robert B. Fox, Grove Hill, Falmouth.
111197	Triton	..	Glasgow, 1899	Bowling 1899	S.	66 4	18 3	9 0	39	91	20	×Thomas Dougall, 24, St. Vincent Place, Glasgow.
50154	Triton	K.B.P.W	Liverpool, 1916	Rye 1864	W.	97 0	18 6	9 5	37	106	30	×Patrick Marmion, 13, Alexandra Rd., Birkenhead.
112847	Triton	T.C.F.K	London, 1901	Leith 1901	S.	126 2	22 6	11 9	86	234	79	Corporation of Trinity House, Tower Hill, London. *Henry G. Willett, same address.*
86130	Triton	J.H.K.R	Shields, N., 1899	Falmouth 1883	I.	84 7	16 3	9 2	20	75	40	×John Davies, Arcade, Mount Stuart Sq., Docks, Cardiff.
142616	‡Tritonia	J.T.W.H	Glasgow, 1919	Greenock 1918	S.	400 5	52 3	28 5	3194	5244	517	Donaldson Line, Lim., 14, St. Vincent Place, Glasgow. *William B. Donaldson, same address.*
125814	Triumph	..	Banff, 1907	Portgordon 1907	W.	88 0	18 6	9 1	38	90	21	×William Innes, 25, Gordon St., Portgordon, Banff.

* Formerly the "Thirty-five." † Formerly the "Lord Leitrim." ‡ Formerly the "War Emu."

Digitized by Google

125534	Triumph	..	Yarmouth, 1908.	Yarmouth	1907	W.	83	7	19	7	9	7	32	90	24	J. S. Johnson & Sons, Lim., Admiralty Rd., Yarmouth. *J. S. Johnson, same address.*
141889	*Trivia	J.V.R.T	London, 1919	Port Glasgow	1918	S.	376	1	51	2	29	0	2836	4781	498	Anglo-Saxon Petroleum Co., Lim., St. Helen's Court, Great St. Helen's, London. *Andrew Agnew, same address.*
124776	Trogon	..	Hull, 1907	Goole	1907	S.	110	2	21	1	11	2	65	182	55	Kelsall Brothers & Beeching, Lim., St. Andrew's Dock, Hull. *John Slater, 7, East India Avenue, London, E.C. 3.*
145865	Troilus	K.J.N.L	Liverpool, 1921	Greenock	1921	S.	459	1	56	2	32	5	4774	7648	1150	China Mutual Steam Navigation Co., Lim., 1, India Buildings, Water St., Liverpool. *Lawrence D. Holt, same address.*
138268	Trois Pistoles	..	Quebec, 1917	Bic, Rimouski, Que.	1911	W.	39	8	10	9	5	3	11	20	1	Joseph E. Riou, Trois Pistoles, Temiscouata Co., Que.
126768	Trois Rivieres	..	Montreal, 1910	Sorel, Que. Rebuilt, Sorel	1869 1910	S.	219	8	32	0	26	7	652	1449	53 Pa.	Canada Steamship Lines, Lim., 9, Victoria Square, Montreal.
119811	Trojan	..	Old Calabar, 1906	South Shields	1905	S.	100	4	19	6	7	7	67	165	40	Government of Southern Nigeria.
121256	Trojan	..	Glasgow, 1905	Kirkintilloch	1905	S.	66	6	17	2	6	8	36	68	15	J. Hay & Sons, Lim., 58, Renfield St., Glasgow. *John Hay, same address.*
109819	Trojan	..	Grimsby, 1898	Hull	1898	I.	93	2	20	6	10	7	54	141	45	×Herbert W. Chant, Barbican, Plymouth.
148498	†Trojanstar	K.R.Q.F	London, 1924	Dunkirk	1916	S.	473	8	60	0	36	6	5566	9002	965	Blue Star Line (1920), Lim., Holland House, Bury St., London, E.C. *Leonard Dewey, same address.*
109932	Trombay	..	Bombay, 1900	Bombay	1900	S.	96	5	17	0	8	0	42	94	40	British India Steam Navigation Co., Lim., 122, Leadenhall St., London.
146738	‡Trongate	K.Q.B.N	London, 1927	Howden-on-Tyne	1924	S.	380	3	51	9	23	4	2414	3979	381	Redgate Steamship Co., Lim., 24, St. Mary Axe, London, E.C.3. *Reginald M. K. Turnbull, same address.*
132315	Tronoh	V.B.D.G	Penang, 1926	Sungei Nyok, P.W.	1926	S.	125	7	23	0	8	2	73	208	40	Straits Steamship Co., Lim., Ocean Bldgs., Collyer Quay, Singapore.
118733	Troon	..	Glasgow, 1902	South Shields	1902	S.	100	0	19	1	9	6	19	130	70 Pa.	London Midland & Scottish Railway Co., Euston Station, London, N.W. *Charles A. Bremner, Caledonian Steam Packet Co., Gourock.*
114684	||Trophon	S.J.V.P	London, 1919	Wallsend-on-Tyne	1901	S.	350	8	46	1	27	7	2357	3847	400	Anglo-Saxon Petroleum Co., Lim., St. Helen's Court, Great St. Helen's, London, E.C. 3. *Andrew Agnew, same address.*
132781	Trophy	..	Inverness, 1911	Inverness	1911	W.	86	0	18	6	8	9	32	83	36	×William Murray, 16, Gordon St., Hopeman.
86233	Tropic	..	Brockville, Ont., 1885	Lanark, Ont.	1885	W.	40	5	8	3	3	4	7	9	7	James W. Stanton, Bastard, Ontario.
124644	Tropic Bird	..	Banff, 1907	North Shields	1907	S.	82	4	18	3	8	5	39	96	35	×Alexander Ross, 9, Seafield St., Findochty, Banff.
125345	Troup Head	..	Fraserburgh, 1913	Banff	1913	W.	88	3	18	8	9	1	36	86	35	×John Dunbar, 6, Dennyduff St., Fraserburgh.
139243	Troutpool	K.W.B.L.	West Hartlepool, 1927	West Hartlepool	1927	S.	390	0	55	0	26	4	2995	4886	440	Pool Shipping Co., Lim., West Hartlepool. *William Ropner, Mercantile Chambers, Mainsforth Terrace, West Hartlepool.*
145958	Trover	K.M.Q.G	Liverpool, 1922	Elbing, Germany	1920	S.	99	8	21	4	11	7	56	156	58	Liverpool & Glasgow Association for the Protection of Commercial Interests, A 19/22 Exchange Buildings, Liverpool. *Douglas C. Kinghorn, same address.*
77069	**Troy	..	Grimsby, 1916	Blackwall	1877	I.	60	8	13	2	6	7	3	35	30	×Charles F. Buxton, 176, Durban Rd., Grimsby.
121783	Trudel II.	..	Ottawa, 1906	Quinze Lake, Quebec.	1904	W.	40	4	16	7	3	6	5	15	3 Pa.	James B. Klock, Mattawa, Ontario.
128647	True Friend	..	Banff, 1926	Lowestoft	1909	W.	84	9	19	4	9	0	37	83	25	×Alexander Mackay, 9, Admiralty St., Portknockie.
136745	True Reward	..	Lowestoft, 1913	Lowestoft	1913	W.	85	9	19	8	9	5	40	93	30	×Charles E. Beamish, 76, Southwell Rd., Lowestoft.
125919	True Vine	..	Banff, 1919	Govan	1907	S	86	2	18	5	9	1	35	95	39	×Wm. Pirie, "The Bield," Harbour Place, Portknockie, Banffshire.
128740	Truls	V.H.F.R	Cape Town, 1920	Middlesbrough-on-Tees.	1912	S.	110	7	20	8	12	0	64	175	73	Irvin & Johnson (South Africa), Lim., Fish Quay, Docks, Cape Town.
136161	Trumpeter	..	Hull, 1913	Goole	1913	S.	110	0	21	6	12	0	73	192	55	Kelsall Brothers & Beeching, Lim., St. Andrew's Dock, Hull. *John Slater, 7, East India Avenue, London, E.C.3.*
146434	Truro	K.L.Q.M	Hull, 1922	Aberdeen	1922	S.	228	0	34	2	13	8	548	974	128	Ellerman's Wilson Line, Lim., Hull. *Hubert S. Holden, Commercial Rd., Hull.*

* Formerly "the Vallejo." † Foreign name "La Perouse." ‡ Formerly the "Snowdon." || Formerly the "Thermidor" and "Catalone." ** Formerly the "Ajax."

Digitized by Google

Official No.	Name of Ship.	International Code Signal (if any).	Port and Year of Registry.	Where and When Built.		Material.	Dimensions. Length.	Breadth.	Depth of Hold.	Registered Tonnage. Net Tonnage	Gross Tonnage.	Horse Power of Engines.	Owner, or Part Owner, and Manager (if recorded). × Signifies *Managing Owner.* Italics signify *Manager.*
							ft. 10ths.	ft. 10ths.	ft. 10ths.				
131264	Trust On . .	..	Inverness, 1911 . .	Middlesbrough .	1911	S.	80 0	18 0	8 7	28	79	29	× **William More, 9, Station St., Burghead.**
93335	*Trustee . .	K.Q.V.W	Glasgow, 1886 . .	Port Glasgow .	1886	S.	134 9	24 0	11 9	104	267	98	× Sir William J. Jones, K.B.E., The Orchard, Warlingham, Surrey.
125473	Trustful . .	..	Inverness, 1926 . .	Govan . . .	1907	S.	86 3	18 5	9 2	35	95	39	× William More, 9, Station St., Burghead, Morayshire.
119628	Trustful . .	..	Peterhead, 1907 . .	Govan . . .	1907	S.	86 2	18 5	9 1	35	95	39	×George Strachan, 73, Windmill St., Peterhead.
107118	Trusty . .	..	Lunenburg, N.S., 1898	La Have, N.S. .	1898	W.	77 0	17 4	7 8	33	58	110	**Hendry Tow & Water Boat Co., Lim., Halifax, N.S.**
128941	Trusty . .	..	Swansea, 1913 . .	Leith . . .	1913	S.	85 0	24 1	12 1	6	148	83	Great Western Railway Co., Paddington Station, London. *Sir Felix J. C. Pole, same address.*
135769	†Trusty Star .	..	Lowestoft, 1913 . .	Lowestoft . .	1913	W.	86 0	18 8	9 5	40	88	25	Star Drift Fishing Co., Lim., Star Buildings, Beach Rd., Lowestoft. *Frederick Catchpole, Eddystone House, Kessengland, Lowestoft.*
111066	Try . . .	..	Peterhead, 1918 . .	Lowestoft . .	1900	W.	76 2	17 7	8 0	39	58	15	×Robert Slissor, 44, Longate, Peterhead.
122783	Tryphena .	..	Yarmouth, 1921 .	Lowestoft . .	1906	W.	78 4	18 2	8 5	38	69	20	× **James Pitchers, Brundall, Norfolk.**
135865	Tseang Tah .	..	Shanghai, 1916 . .	Shanghai . .	1915	S.	204 3	35 1	11 8	475	769	69	China Import & Export Lumber Co., Lim., Shanghai.
117589	Tuatea . .	W.P.H.G	Dunedin, N.Z., 1905 .	Auckland, N.Z. .	1905	W.	90 8	20 6	7 3	58	112	28	Union Steamship Co. of New Zealand, Lim. Dunedin, N.Z.
132403	‡Tubal Cain .	..	Grimsby, 1920 . .	Goole .	1911	S.	126 7	23 0	9 7	93	243	86	×Isaac Bunch, "Sackville," Weelsby Rd., Grimsby.
118410	Tuck Wo. .	V.Q.H.S	Hong Kong, 1924 .	Govan . . .	1904	S.	330 0	46 1	14 2	2355	3770	350	**Indo-China Steam Nav. Co., Lim., Victoria, Hong Kong.** *Henry Keswick, 3, Lombard St., London.*
148899	Tucurinca .	K.T.V.R	Glasgow, 1926 . .	Govan, Glasgow .	1926	S.	401 0	51 2	30 1	3334	5412	750	Elders & Fyffes, Lim., 31/32, Bow St., London, W.C.2. *Henry F. Bartlett, same address.*
145710	‖Tudor King .	K.M.N.Q	Cardiff, 1922 . .	Southampton .	1920	S.	240 4	36 1	16 3	733	1426	176	Tudor Steam Nav. Co., Lim., Baltic House, Mount Stuart Sq., Cardiff. *Ormond T. Lewis, same address.*
110136	**Tudorstar .	R.G.K.T	London, 1899 . .	Sunderland . .	1899	S.	440 0	54 3	29 6	4434	6859	600	Union Cold Storage Co., Lim., 13-16, West Smithfield, London, E.C. *Edward Hinchcliffe, same address.*
114394	Tug 1 . .	..	Shanghai, 1904 . .	Shanghai . .	1904	S.	105 0	20 0	10 7	—	179	52	Tientsin Lighter Co., Lim., Tientsin.
114395	Tug 2 . .	..	Shanghai, 1904 . .	Shanghai . .	1904	S.	90 0	20 0	9 7	1	152	41	Tientsin Lighter Co., Lim., Tientsin.
120121	Tug 3 . .	..	Shanghai, 1904 . .	Shanghai . .	1904	S.	90 0	20 0	9 7	1	152	41	Tientsin Lighter Co., Lim., 8, Billiter Square, London.
120122	Tug 4 . .	..	Shanghai, 1904 . .	Shanghai . .	1904	S.	95 0	20 0	7 7	—	136	47	Tientsin Lighter Co., Lim., 8, Billiter Square, London.
129098	Tugwell . .	H.R.B.D	London, 1910 . .	Lytham, Lancs. .	1910	S.	131 1	26 1	5 7	114	188	55 Pa.	Niger Co., Lim., Central Bldgs., Blackfriars, London E.C. *Harold E. Ratsey, same address.*
127223	Tui . . .	..	Shanghai, 1911 . .	Shanghai . .	1911	S.	65 0	14 0	6 8	1	50	17	New Engineering & Shipbuilding Works, Lim., Shanghai, China.
127882	Tuirangi . .	..	Auckland, N.Z., 1909	Auckland, N.Z. .	1908	W.	85 0	18 3	8 0	72	124	23	George T. Nicol, Auckland, N.Z.
109422	Tulip . .	..	Liverpool, 1898 . .	Sudbrook, Mon. .	1897	I. & S.	160 0	27 1	10 6	228	432	60	The Mayor, Aldermen and Burgesses of the Borough of Wallasey, Egremont, Cheshire. *William H. Fry, Manager's Office, Seacombe Ferry, Wallasey.*
148091	Tullochmoor .	K.R.J.S	Newcastle, 1924 .	Blyth . . .	1924	S.	320 2	42 9	24 3	1687	2729	323	**Moor Line, Lim., Moor Bldgs., Pilgrim St., Newcastle-on-Tyne.** *John G. Humble, same address.*

* Formerly the "Jim McCausland." † Formerly the "Sam Richards." ‡ Formerly the "Kilda." ‖ Foreign name "Ville de Saint Amarin."
** Formerly the "Brodvale" and "Tomoana."

Digitized by Google

125249	Tully	..	Melbourne, 1926	Coopernook, N.S.W.	1910	W.	100 8	23 5	5 5	45	115	20	Adelaide Steamship Co., Lim., Adelaide, S. Aus.
147963	Tumby	..	Dundee, 1924	Leith	1918	S.	115 4	22 2	12 1	78	204	59	Den Fishing Co., Lim., Fish Dock, Dundee, Forfar. *William McFarlane, Dalgleish Rd., Dundee.*
125616	Tuna	H.L.M.P	Bombay, 1908	Leith	1907	S.	190 0	30 1	11 9	260	662	90	Hormusjee Cowasjee Dinshaw, Aden, Arabia.
151362	Tunaeke	..	Auckland, 1922	Auckland	1922	W.	37 6	10 0	4 4	5	15	4	Raglan County Council, Ngaruawahia, N.Z.
125205	Tuncurry	..	Sydney, N.S.W., 1921	Cape Hawke, N.S.W.	1909	W.	147 0	28 1	7 0	151	286	40	Allen Taylor & Co., Lim., Pyrmont, Sydney, N.S.W.
153558	Tung On	..	Hong Kong, 1924	Hong Kong	1924	S.	225 0	42 1	8 5	1194	1950	154	Woo & Mok, Lim., 3, Des Voeux Rd, West Victoria, Hong Kong.
135821	Tung Wo	..	Shanghai, 1914	Shanghai	1914	S.	235 0	40 1	9 3	961	1337	90	Indo-China Steam Navigation Co., Lim., 29, Cornhill, London.
133255	Tungchow	V.J.Q.K	London, 1914	Hong Kong	1914	S.	280 0	40 1	17 8	1263	2104	158	China Navigation Co., Lim., 8, Billiter Sq., London. *John Swire, same address.*
72888	Tung-ting	..	London, 1917	Shanghai	1900	S.	270 0	42 1	24 2	1264	2036	190	China Navigation Co., Lim., 8, Billiter Square, London, E.C. 3. *John Swire, same address.*
143988	Tunisia	K.W.C.P	Swansea, 1927	So. Shields	1927	S.	370 2	52 3	25 9	2693	4337	340	La Tunisienne Steam Nav. Co., Lim., 117/121, Leadenhall St., London, E.C.3. *Frank C. Strick, same address.*
145998	Turakina	K.P.M.B	Plymouth, 1923	Port Glasgow	1923	S.	460 5	62 7	35 2	5336	8565	1194	New Zealand Shipping Co., Lim., 138, Leadenhall St., London, E.C.3. *Charles J. Cowan, same address.*
112201	Turbinia	T.N.S.R	Hamilton, Ont., 1904	Hebburn-on-Tyne	1904	S.	250 0	33 2	12 6	603	1064	500	Canada Steamship Lines, Lim., 9, Victoria Square, Montreal.
135129	Turbo	H.W.N.D	London, 1912	Sunderland	1912	S.	374 2	50 7	27 5	2878	4782	443	Anglo-Saxon Petroleum Co., Lim., St. Helen's Court, Great St. Helen's, London, E.C. 3. *Andrew Agnew, same address.*
140382	*Turkestan	J.R.D.N	Newcastle, 1919	Middlesbrough	1917	S.	364 8	51 1	26 1	2648	4292	307	Hindustan Steam Shipping Co., Lim., Exchange Buildings, Quayside, Newcastle-on-Tyne. *Francis W. C. Common, same address.*
140279	†Turmoil	..	London, 1919	Pembroke Dock	1917	S.	278 8	39 1	22 1	861	2070	‡1800	×Secretary of the Admiralty, Whitehall, London, S.W. 1.
96657	‖Turnberry	L.K.F.S	Glasgow, 1899	Dumbarton	1889	S.	190 0	29 2	13 1	215	515	140	Burns & Laird Lines, Lim., 29, Cockspur St., London, S.W. 1. *Sir Alfred H. Read, same address.*
132767	**Turnersons	..	Plymouth, 1921.	Beverley	1891	S.	101 0	20 5	11 0	58	156	48	×Robert H. Turner, 2, Frobisher Terrace, Plymouth.
147938	Turquoise	K.R.T.N	Glasgow, 1924	Troon	1924	S	165 2	26 6	11 4	235	570	88	× William F. Robertson and × John M. Robertson, 45, West Nile St., Glasgow.
104283	Turret Cape	N.V.H.P	Montreal, 1916	Sunderland	1895	S.	253 0	44 0	19 4	1142	1827	250	Inland Waters Nav. Co., Lim., Furness House, 43, St. Sacrament St., Montreal.
106608	Turret Court	P.M.J.L	Montreal, 1916	Sunderland	1896	S.	253 0	44 0	19 7	1197	1879	250	Inland Waters Nav. Co., Lim., Furness House, 43, St. Sacrament St., Montreal.
112394	Turtle	..	Ottawa, Ont., 1902	Cache Bay, Ont.	1902	W.	65 0	20 0	3 8	33	38	12 Pa.	George Gordon, Pembroke, Ontario.
82926	Turuna	..	Georgetown, Demerara, 1925.	Port Glasgow	1910	S.	120 0	25 1	6 7	133	195	51	Real Daylight Balata Estates, Lim., 24, Water St., Georgetown, British Guiana.
146307	Tuscania	K.M.Q.W	Glasgow, 1922	Govan	1922	S.	552 3	70 3	38 6	10272	16991	††12500	Anchor Line (Henderson Bros.) Lim., 14, St. Vincent Place, Glasgow. *Algernon C. F. Henderson, Cunard Bldg., Liverpool.*
108778	‡‡Tuscanstar	Q.M.C.V	London, 1915	Hebburn-on-Tyne	1898	S.	420 0	54 0	28 6	3580	5718	600	Union Cold Storage Co., Lim., 13-16, West Smithfield, London, E.C. *Edward Hinchliff, same address.*
109650	‖‖Tuscany	S.D.B.R	Liverpool, 1919	West Hartlepool	1900	S.	368 0	45 1	24 2	2206	3430	450	David McIver & Co., Lim., 31, James St., Liverpool. *Peter H. Roscoe, same address.*
105584	***Tuscarora	K.Q.L.H	Southampton, 1922	Greenock	1897	S.	181 4	26 8	14 5	292	565	122	Baron Queenborough of Queenborough, 39, Berkeley Sq., London, W.1.
137261	Tuscarora	J.P.C.S	Sunderland, 1917	Sunderland	1917	S.	425 0	57 0	33 1	4474	7106	559	Anglo-American Oil Co., Lim., 36, Queen Anne's Gate, Westminster. *John Hamilton, same address.*

* Formerly the "War Flower." † Formerly a sailing vessel. ‡ I.H.P. ‖ Formerly the "Spindrift." ** Foreign name "Agate." †† B.H.P.
‡‡ Formerly the "Brodliffe" and "Morayshire." ‖‖ Formerly the "Inkonka" and "Tabaristan." *** Foreign name "Goizeko Izarra."

Digitized by Google

Official No.	Name of Ship.	International Code Signal	Port and Year of Registry.	Where and When Built.	Material.	Dimensions. Length.	Breadth.	Depth of Hold.	Registered Tonnage. Net Tonnage.	Gross Tonnage.	Horse Power of Engines.	Owner, or Part Owner, and Manager (if recorded). × Signifies *Managing Owner*. Italics signify *Manager*.
						ft. 10ths.	ft. 10ths.	ft. 10ths.				
144227	Tuskar . .	K.H.F.J	Glasgow, 1920 . .	Dundee . . 1920	S.	270 0	36 2	16 7	497	1203	308	Clyde Shipping Co., Lim., 21, Carlton Place, Glasgow. *William Cuthbert, same address.*
122850	*Tuskar Light .	H.G.T.L	Cardiff, 1923 . .	Sunderland . 1906	S.	350 4	50 2	22 4	2437	3842	316	British Channel Steamers Lim., 54, Merchants Exchange, Cardiff. *Lewis Lougher, same address.*
137884	Tussle . .	.	Lunenburg, N S., 1916	Lunenburg, N.S. 1915	W.	83 2	20 5	9 8	67	151	28	La Have Steamship Co., Lim., West La Have, Lunenburg Co., N.S.
138695	Tutshi . .	..	Vancouver, B.C., 1918	Carcross, Y.T. . 1917	W.	167 0	35 2	6 3	746	1041	47 Pa.	British Yukon Navigation Co., Lim., 603, Hastings Street West, Vancouver, B.C.
111885	Tuttsy . .	..	Peterboro', Ont., 1905	Peterboro', Ont. . 1905	W.	35 5	7 5	3 0	6	9	1	Herbert Allen, Peterboro', Ontario.
89308	Tweed . .	R.L.H.P	Sydney, N.S.W., 1884	Pyrmont, N.S.W. 1884	W.	67 8	15 9	6 5	32	47	20	Rockhampton Harbour Board, Incorporated, Rockhampton, Queensland.
137723	Tweenways .	..	Ramsgate, 1921 . .	Montrose . . 1920	S.	87 0	18 5	8 9	39	92	34	Char Steam Trawling Co., Lim., Stores, Cottage Rd., Ramsgate.
115515	Twenty-Eight .	..	Yarmouth, 1902 .	North Shields . 1902	S.	80 0	18 1	8 2	33	79	22	×George Woodhouse, The Clink, Winterton, Norfolk.
132738	Twickenham .	H.W.G.B	London, 1912 . .	Stockton-on-Tees 1912	S.	390 0	52 0	27 8	2991	4891	434	Britain Steam Ship Co., Lim., 7, Whittington Avenue, London. *Stanley H. Burgess, same address.*
76172	Twilight . .	..	Goole, 1921 . .	Paisley . . . 1878	I.	65 9	16 6	5 6	44	79	14	Purdy Coal Co., Lim., Low Lights, North Shields. *George R. Purdy, same address.*
133797	Twin . .	..	Port Stanley, Ont., 1919.	Port Stanley . 1919	W.	68 0	15 0	6 7	24	36	11	Roy N. C. Ross, Dunnville, Ont.
140845	†Twinkling Star	..	Peterhead, 1920 .	Hull . . . 1920	S.	86 2	18 5	9 2	40	95	42	×Andrew Buchan, Jr., 5, Jamaica St., Peterhead.
132937	Two Boys .	..	Lowestoft, 1911 . .	Lowestoft . . 1911	W.	87 4	19 7	9 6	41	91	25	[toft. Kittiwake, Lim., Waveney Chambers, Lowes- *John V. Breach, Hastings House, Whapload Road, Lowestoft.*
141456	Two Roses .	..	Quebec, 1926 . .	Sorel, Quebec . 1917	W.	84 0	19 2	10 0	14	113	24	Brown Navigation Co., Lim., 71, St. Peters St., Quebec.
84494	222 . .	..	Dunedin, N.Z., 1889 .	Renfrew . . 1881	I.	209 0	40 1	14 4	502	907	140	Otago Harbour Board, Dunedin, N.Z.
119339	‡Twyford . .	K.R.G.J	London, 1924 .	Sunderland . . 1905	S.	346 7	50 8	23 0	2403	3742	317	Britain Steamship Co., Lim., 7, Whittington Ave., London, E.C. *Stanley H. Burgess, same address.*
152016	Tyalgum .	..	Sydney, N.S.W., 1925	Port Glasgow . 1925	S.	160 0	34 7	8 5	198	544	70	North Coast Steam Navigation Co., Lim., 3, Sussex St., Sydney, N.S.W.
140305	Tybourne. .	..	London, 1917 . .	Leith . . . 1916	S.	51 0	12 1	6 0	12	27	14	Port of London Authority, Trinity Square, London, E.C. 3. *David J. Owen, same address.*
113477	Tydeus . .	S.K.W.M	Liverpool, 1901 . .	Belfast . . . 1901	S.	454 7	54 1	32 3	4780	7473	800	Ocean Steamship Co., Lim. 1, India Buildings, Liverpool. *Lawrence D. Holt, same address.*
136183	Tyke. . .	..	Hull, 1914 . . .	Hessle . . . 1913	S.	72 9	17 6	9 1	26	81	50	London & North Eastern Railway Co., Marylebone, London. *Sir John R. Nicholson, C.M.G., Dock Offices, Hull.*
141903	Tymeric . .	K.B.L.H	Glasgow, 1919 . .	Hebburn-on-Tyne 1919	S.	400 1	52 3	28 5	3178	5228	517	Bank Line, Lim., 102, Hope St., Glasgow. *Hon. Andrew A. M. Weir, same address.*
142490	Tynan . .	K.H.G.Q	Belfast, 1919 . .	Paisley . . . 1919	S.	142 0	25 1	11 4	169	432	59	John Kelly, Lim., Station St., Belfast. *William Clint, 167, Upper Newtownards Rd., Belfast.*

* Formerly the "Frankler." † Formerly the "J. R. Mitchell." ‡ Foreign name "President Bunge," formerly the "Endsleigh."

Digitized by Google

137527	Tyndareus .	J.N.P.G	Liverpool, 1916 . .	Greenock .	1916	S.	507	0	63	2	41	6	7172	11347	1050	Ocean SteamShip Co., Lim., 1, India Buildings, Liverpool. *Lawrence D. Holt, same address.*
115339	Tyndrum . .	J.K.V.R	Scarborough, 1919 .	Hull . . .	1902	I.	110	2	21	1	11	2	75	192	55	Co-operative Fishing Society, Lim., 7, Sandside, Scarborough, Yorks. *Charles A. Oxley, 72, Tennyson Avenue, Scarborough.*
81974	Tyne Dock, No. 3.	..	Shields, North, 1903	South Shields .	1876	W.	77	0	19	0	9	9	15	97	58 Pa.	×Axel H. Anderson, 9, Spring Terrace, North Shields.
127104	Tyne Prince .	..	North Shields, 1909	North Shields .	1909	S.	115	5	22	1	12	5	77	206	76	×Joseph D. Irvin, 60, Linskill Terrace, North Shields.
139235	Tynebridge .	K.S.J.H	West Hartlepool, 1925	Haverton Hill-on-Tees.	1925	S.	360	5	52	2	27	6	2711	4360	286	North of England Steamship Co., Lim., West Hartlepool. *John W. Crosby and John Magee, Shipping Chambers, West Hartlepool.*
142870	Tynehome .	K.F.P.L	Newcastle, 1920 . .	Beverley . .	1919	S.	175	4	30	0	15	7	262	628	94	Home Line, Lim., Exchange Buildings, Newcastle-on-Tyne. *Brian E. Common, same address.*
133590	Tynemouth .	J.N.S.B	Newcastle, 1917. .	Bill Quay-on-Tyne	1917	S.	321	2	43	2	19	5	1611	2684	323	Burnett Steamship Co., Lim., Milburn House, Newcastle-on-Tyne. *John W. Burnett & Norman Burnett, same address.*
139906	Tynemouth .	..	North Shields, 1925	Dartmouth . .	1925	S.	110	0	34	0	11	8	134	300	93	Tyne Improvement Commission, Bewick St., Newcastle. *Richard Aughton, same address.*
144658	*Tynemouth Abbey	K.G.J.T	North Shields, 1927 .	Bowling . .	1918	S.	115	6	22	2	12	2	78	203	†430	Mrs. Florence W. Catcheside, Union Rd., Fish Quay, North Shields. *Thomas R. Catcheside, 44, Percy Gardens, Tynemouth.*
129772	Tynesider .	H.S.R.T	Newcastle, 1911 .	South Shields .	1911	S.	100	0	21	7	8	3	72	190	40	"T" Steam Coasters, Lim., Custom House Chambers, Newcastle-on-Tyne. *Thomas E. Brown and Noel S. Robinson, same address.*
125813	‡Tynet . .	..	Buckie, 1913 . .	Greenock . .	1907	S.	86	0	18	1	8	4	37	97	35	×James Green, 7, High St. West, Portgordon, Banffshire.
95755	Tynwald . .	P.K.G.D	Douglas, 1891 .	Govan . . .	1891	S.	265	0	34	0	14	1	398	937	600	Isle of Man Steam Packet Co., Lim., Imperial Buildings, Douglas, Isle of Man. *William M. Corkill, same address.*
99794	Tyrconnel .	N.D.P.B	Castletown, 1902 .	Paisley . . .	1892	S.	130	2	22	1	9	6	106	276	55	Isle of Man Steam Packet Co., Lim., Imperial Buildings, Douglas, Isle of Man. *William M. Corkhill, Hawarden Avenue, Douglas, Isle of Man.*
106870	Tyria . .	P.T.H.S	Liverpool, 1897 . .	Belfast . . .	1897	S.	332	1	45	7	22	5	1884	2936	360	Cunard Steamship Co., Lim., Cunard Building, Pier Head, Liverpool. *Sidney J. Lister, same address.*
60459	Tyrian . .	J.P.W.B	Halifax, N.S., 1909 .	Port Glasgow .	1869	I.	237	5	30	2	19	9	667	1039	108	William Pugsley, Ottawa, Ontario.
125315	Tyrie . .	..	Banff, 1919 . . .	Aberdeen . .	1908	S.	86	1	18	6	9	0	39	93	34	×John Addison, 53A, Seafield St., Cullen, Banff.
107159	Tyrrell . .	..	Vancouver, B.C., 1898	Vancouver, B.C. .	1898	S.	142	0	30	2	4	8	408	678	17 Pa.	British Yukon Navigation Co., Lim., Vancouver, B.C.
139342	Tyrwhitt . .	K.B.Q.S	Grimsby, 1927 . .	Aberdeen . .	1917	S.	115	4	22	1	12	1	87	203	74	Orontes Steam Fishing Co., Lim., Fish Docks, Grimsby. *William H. Johnstone, same address.*
129337	U.K. . . .	..	Aberdeen, 1910 . .	Aberdeen . .	1910	Cmp	87	6	20	0	8	5	47	113	30	United Kingdom Steam Tug and Trawler Insurance and Indemnity Association, North Shields. *John W. King, 194, Market St., Aberdeen.*
120215	U. A. Ritson .	..	Shields, North, 1906.	Falmouth . .	1906	S.	91	6	23	1	10	9	80	179	45	Tyne Improvement Commissioners, Newcastle-on-Tyne. *Richard Aughton, same address.*
131876	Uberous . .	..	Kirkcaldy, 1921. .	Sandhaven . .	1918	W.	86	5	19	6	9	6	39	92	43	×David Boyter, 7, Burnside Terrace, Cellardyke.
127356	Uberty . .	..	Ramsgate, 1920 .	Aberdeen . .	1912	S.	86	0	18	6	8	7	39	93	42	×George H. Russell, Lansdown House, Hamilton Terrace, Milford Haven.

* Formerly the "Thomas Graham." † I.H.P. ‡ Formerly the "Commonwealth."

Digitized by Google

Official No.	Name of Ship.	International Code Signal (if any).	Port and Year of Registry.	Where and When Built.	Material.	Dimensions. Length.	Breadth.	Depth of Hold.	Registered Tonnage. Net Tonnage.	Gross Tonnage.	Horse Power of Engines.	Owner, or Part Owner, and Manager (if recorded). × Signifies *Managing Owner* Italics signify *Manager.*
						ft. 10ths.	ft. 10ths.	ft. 10ths.				
143780	*Uco	K.F.C.M	Melbourne, 1926	Port Glasgow 1919	S.	135 4	29 0	13 6	1	386	116	Adelaide Steam Ship Co., Lim., Adelaide, S. Aus.
146624	Udi	K.M.R.Q	London, 1922	Lytham 1922	S.	136 0	24 1	8 8	188	289	†300	Niger Co., Lim., Central Bldgs., Blackfriars, London, E.C.4. *Harold E. Ratsey, same address.*
160181	Uganda	K.W.Q.C	Glasgow, 1927	Meadowside, Glasgow 1927	S.	402 5	52 2	27 3	3110	4966	435	Steamship "Livingstonia" Co., Lim., 21, Bothwell St., Glasgow, C.2. *Hon. Joseph P. Maclay, same address.*
125945	Ugie	..	Peterhead, 1908	Lowestoft 1908	W.	84 4	19 5	9 1	37	85	25	×James R. Wilson, 11, Jamaica St., Peterhead.
130204	Ugiebank	..	Peterhead, 1913	Aberdeen 1913	S.	117 4	22 1	12 2	79	205	82	×James G. Adam, Stell Road, Aberdeen.
130211	Ugiebrae	..	Peterhead, 1915	Sandhaven 1915	W.	88 3	19 5	9 5	37	88	35	×Arthur Buchan, 10, Skelton St., Buchanhaven, Peterhead, Aberdeenshire.
140838	‡Ugievale	..	Peterhead, 1920	Inverness 1919	S.	86 1	18 6	9 2	40	95	42	× Arthur Buchan, junr., Hope St., Peterhead.
150200	Ukl	..	Sydney, N.S.W., 1923	Port Glasgow 1923	S.	152 9	34 6	8 5	217	545	70	North Coast Steam Navigation Co., Lim., 3, Sussex St., Sydney, N.S.W.
96097	Ulala	..	Sydney, N.S., 1909	Dumbarton 1889	W.	49 4	9 0	5 2	4	14	9	Minister of the Naval Service for the Dominion of Canada, Ottawa, Ont.
148496	Ulco	..	London, 1924	Leith 1924	S.	77 5	21 6	11 5	—	112	80	Union Lighterage Co., Lim., 16, Philpot Lane, London, E.C.3. *Richard Lambert, same address.*
120744	Ulimaroa	T.V.P.K	Melbourne, 1908	Dundee 1907	S.	400 3	52 2	30 9	2953	5828	506	Huddart Parker, Lim., Melbourne.
139248	Ullapool	K.W.T.N	West Hartlepool, 1927	West Hartlepool 1927	S.	405 1	53 5	26 5	3012	4891	505	Pool Shipping Co., Lim., West Hartlepool. *William Ropner, same address.*
144693	‖Ullesmere	K.G.Q.H	London, 1920	West Hartlepool 1914	S.	370 0	51 0	22 7	2372	3841	371	Sutton Shipping Co., Lim., 2/4, St. Mary Axe, London, E.C.3. *Ernest M. Trattles, same address.*
131450	Ullsgarth	..	Liverpool, 1912	Lytham, Lancs. 1912	S.	61 0	15 6	7 5	—	45	39	Rea, Lim., 20, Water St., Liverpool. *George W. Madders, same address.*
150197	Ulmarra	T.Q.P.K	Sydney, N.S.W., 1923	Port Glasgow 1923	S.	200 0	33 1	12 4	439	924	110	North Coast Steam Navigation Co., Lim., 3, Sussex St., Sydney, N.S.W.
148764	Ulmus	K.V.C.M	London, 1926	Port Glasgow 1926	S.	314 1	47 2	21 5	1672	2697	251	Arbor Shipping Co., Lim., 4, St. Mary Axe, London, E.C.3. *Howard Houlder, same address.*
120769	Ulonga	..	Melbourne, 1911	Moama, N.S.W. 1910	I.	111 5	22 0	6 9	87	127	20 Pa.	Murray Shipping, Lim., Adelaide, S.A.
152002	Ulooloo	T.Q.M.K	Melbourne, 1926	Delmuir 1924	S.	332 0	46 6	23 0	1928	3236	†2300	Adelaide Steamship Co., Lim., Currie St., Adelaide, S. Aus.
104961	**Ulrica	N.S.Q.G	Southampton, 1916	Troon, Ayrshire 1895	S.	149 9	24 1	7 7	151	383	75	Southern Railway Co., Waterloo Station, London. *George R. Newcombe, Dock House, Southampton.*
141868	Ulua	J.R.S.H	Glasgow, 1917	Belfast 1917	S.	425 4	54 3	29 9	4315	7181	1026	Unifruitco Steamship Co., Lim., 21, Bothwell St., Glasgow. *William Wilson, same address.*
149911	Ulundi	K.W.N.P	London, 1927	Leith 1927	S.	75 4	18 1	9 9	—	97	53	Union Castle Mail Steamship Co., Lim., 3, Fenchurch St., London, E.C.3. *Isaac J. Newcombe & Gilbert Murray, same address.* *William A. Penton, Canute Rd., Southampton.*
135321	††Ulva	J.B.H.T	Glasgow, 1923	Alloa 1912	S.	241 0	36 0	17 7	840	1401	115	Scandinavian Shipping Co., Lim., 165, St. Vincent St., Glasgow. *Lawrence Glen, same address.*
135509	Ulysses	J.D.G.W	Liverpool, 1913	Belfast 1913	S.	563 2	68 4	31 2	9141	14652	1200	China Mutual Steam Navigation Co., Lim., 1, India Buildings, Water St., Liverpool. *Lawrence D. Holt, same address.*

* Formerly the "St. Kitts." † T.H.P. ‡ Formerly "The Hilma." ‖ Formerly the "Kodrus" and "Drujba." ** Formerly the "Granuaile."
†† Formerly the "Poznan."

Digitized by Google

70605	Ulysses	N.J.D.C	Shields, South, 1895	South Shields	1874	I.	100	6	18	0	9	4	19	118	70 Pa.	Lawson-Batey Tugs, Lim., "K" Exchange Buildings, Quayside, Newcastle-on-Tyne. *Joseph Lawson and Frank Batey, same address.*
149912	Umberleigh	K.W.N.J	London, 1927	West Hartlepool	1927	S.	400	0	54	2	25	7	2919	4950	502	Tatem Steam Nav. Co., Lim., 113-116, Bute St., Cardiff. *Rt. Hon. Lord Glanely, same address.*
92658	Umbria	..	St. Catharines, Ont., 1889.	PortDalhousie, Ont.	1889	W.	58	0	15	2	6	2	29	43	14	Joseph J. Fallon, Cornwall, Ont.
118323	*Umkuzi	V.F.Q.M	London, 1903	Whiteinch	1903	S.	419	1	50	2	28	2	3208	5175	452	Bullard, King & Co., Lim., 14, St. Mary Axe, London, E.C.3. *Edwin J. King, same address.*
142724	†Umlazi	T.N.J.S	London, 1918	Montreal	1918	S.	380	4	49	2	26	7	2619	4276	266	Bullard, King & Co., Lim., 14, St. Mary Axe, London, E.C.3. *Edwin J. King, same address.*
129142	Umona	H.R.S.Q	London, 1910	Sunderland	1910	S.	356	0	44	5	26	0	2388	3753	496	Bullard, King & Co., Lim., 14, St. Mary Axe, London, E.C.3. *Edwin J. King, same address.*
114777	Umsinga	S.R.N.D	London, 1901	Sunderland	1901	S.	340	0	42	7	23	5	1869	2958	460	Bullard, King & Co., Lim., 14, St. Mary Axe, London, E.C.3. *Edwin J. King, same address.*
115857	Umvolosi	T.M.G.B	London, 1902	Sunderland	1902	S.	340	0	42	7	23	5	1855	2980	460	Bullard, King & Co., Lim., 14, St. Mary Axe, London, E.C.3. *Edwin J. King, same address.*
118342	‡Umvoti	V.H.B.P	London, 1903	Whiteinch	1903	S.	419	3	50	2	28	3	3217	5183	452	Bullard, King & Co., Lim., 14, St. Mary Axe, London, E.C.3. *Edwin J. King, same address.*
136725	Umvuma	J.H.G.S	London, 1914	Sunderland	1914	S.	365	0	49	2	28	1	2785	4419	505	Bullard, King & Co., Lim., 14, St. Mary Axe, London, E.C.3. *Edwin J. King, same address.*
118392	Umzumbi	V.P.D.C	London, 1904	Sunderland	1904	S.	348	0	43	3	24	7	2124	3402	444	Bullard, King & Co., Lim., 14, St. Mary Axe, London, E.C.3. *Edwin J. King, same address.*
107370	Una	..	Toronto, Ont., 1899	Peekskill, U.S.A.	1885	W.	46	0	8	8	8	0	15	22	2	Kilmer & Barber, Lim., 10, Adelaide St. East, Toronto, Ont.
92645	Uncle Jim	..	Wallaceburg, Ont., 1887	Wallaceburg, Ont.	1886	W.	50	0	10	5	4	3	8	11	1	John G. Sims, Shoginandah, Ontario.
75029	Uncle Tom	..	Sydney, N.S.W. 1883	St. Leonards, N.S.	1879	W.	60	6	17	0	4	4	37	54	8	William Harney, Burketown, Queensland.
129011	Unda	H.P.G.K	London, 1913	Sunderland	1903	S.	240	0	35	0	20	2	879	1412	150	Anglo-Saxon Petroleum Co., Lim., St. Helen's Court, Gt. St. Helen's, London, E.C.3. *Andrew Agnew, same address.*
89542	Undaunted	J.H.F.Q	London, 1884	Hayle	1884	I.	85	1	17	2	9	3	4	76	88	×John Davies, "Arcade," Mount Stuart Sq., Cardiff.
73286	Undaunted	..	Sydney, N.S.W., 1875	Echuca, Victoria	1875	I.	62	7	13	5	4	2	23	28	11 Pa.	James Gartrell, Adelaide, S.A.
106142	Undaunted	..	Sydney, N.S.W., 1897	Balmain, N.S.W.	1897	W.	69	0	16	8	6	0	37	55	25	Thomas Miles, Forster, N.S.W.
84619	Undine	..	Cape Town, 1899	Govan	1899	S.	105	6	21	0	10	7	32	184	55	South African Fisheries and Cold Storage Co., Lim., Mossel Bay, South Africa.
73434	‖Undine	H.L.P.Q	Liverpool, 1906	Falmouth	1878	I.	80	0	12	4	8	0	31	46	10	Noel H. Terry, The Dower House, Broome, Stourbridge.
102762	Undine	N.C.G.Q	London, 1893	Dartmouth	1893	W.	45	2	9	0	5	1	9	14	7	×Wilfred Bottomley, 1, Victoria Buildings, Manchester.
104448	**Undine	P.C.Q.N	Cowes, 1927	Gosport	1895	W.	60	3	10	7	6	7	18	26	11	×George J. Marvin, "Streatham," Newport Rd., Cowes, Isle of Wight.
89314	Undine	..	Sydney, N.S.W., 1884	Sydney, N.S.W.	1884	W.	64	7	15	5	9	0	37	54	24	Catherine Daley, Lower Fort St., Dawes Point, Sydney, N.S.W.
103681	Undine	..	Toronto, Ont., 1897	Toronto, Ont.	1897	S.	31	0	7	7	2	8	6	9	3	Mine Centre Lumber Co., Lim., Fort William, Thunder Bay, Ontario.
146047	††Unicity	..	Ramsgate, 1926	Lowestoft	1919	S.	86	2	18	5	9	3	41	96	59	×George H. Russell, LansdownHouse, Hamilton Terrace, Milford Haven.
104899	Union	..	London, 1895	Blackwall	1895	S.	64	5	15	0	7	6	7	48	30	Trafalgar Towing Co. (1920), Lim., 39, High St., Lambeth, London, S.E. *Thomas C. Downey, same address.*
87618	Unione	..	Malta, 1884	Malta	1884	W.	36	0	8	2	3	6	2	8	6	Angelo Paris, Cospicua, Malta.
112557	Unique	..	Sydney, N.S.W., 1902	Brisbane Water, N.S.W.	1902	W.	75	8	18	2	6	7	57	84	36	Allen Taylor, Sydney, N.S.W.
128392	Unison	..	Buckie, 1910	Middlesbrough	1910	S.	80	0	18	0	8	7	29	79	22	×James Smith, jun., 192, Craigview, Portessie, Banffshire.
125063	‡‡United Boys	..	Lowestoft, 1924	Yarmouth	1913	S.	86	1	18	6	9	1	40	95	34	Kittiwake, Lim., Waveney Chmbrs., Lowestoft. *John V. Breach, Hastings House, Whapload Rd., Lowestoft.*

* Formerly the "Cluny Castle." † Formerly the "Rosyth Castle" and "War Earl." ‡ Formerly the "Comrie Castle." ‖ Formerly the "Silver Spray" and "Pyrrha."

** Formerly the "Molly." †† Formerly the "Bubble." ‡‡ Formerly the "Girl Kathleen."

Digitized by Google

Official No.	Name of Ship.	International Code Signal (if any).	Port and Year of Registry.	Where and When Built.	Material.	Dimensions. Length.	Breadth.	Depth of Hold.	Registered Tonnage. Net Tonnage.	Gross Tonnage.	Horse Power of Engines.	Owner, or Part Owner, and Manager (if recorded). × Signifies *Managing Owner*. Italics signify *Manager*.
						ft. 10ths	ft. 10ths	ft. 10ths				
135736	*United Friends	..	Lowestoft, 1913 . .	Lowestoft . . 1913	W.	84 1	19 5	9 8	40	91	20	Kittiwake Lim., Waveney Chambers, Lowestoft, Suffolk. *John V. Breach, Hastings House, Whapload Rd., Lowestoft.*
85707	United Lumberman.	..	Midland, Ont., 1908 .	Dresden, Ont. . 1884	W.	139 2	31 6	11 7	259	399	45	St. Lawrence Navigation Lim., 267, St. Paul St., Quebec.
65415	United Service	Q.S.R.N	Yarmouth, 1872. .	North Shields . 1872	W.	98 6	19 1	9 8	41	107	44 Pa.	Great Yarmouth Steam Tug Co., Lim., 90, South Quay, Yarmouth. *Edward R. Aldred, 4, South Quay, Yarmouth.*
135970	Unitia . .	..	Grimsby, 1913 . .	Beverley . . 1913	S.	130 2	23 0	12 2	122	296	69	Great Grimsby & East Coast Steam Fishing Co., Lim., Fish Docks, Grimsby. *Walter W. Butt, "Fernlea," Welholme Rd., Grimsby.*
119670	Unity . .	..	Banff, 1904. . .	Torry . . 1904	S.	81 8	18 1	8 8	35	88	30	×Alexander Reid, St. Elmo, Portgordon, Banffshire.
125254	Unity . .	..	Kirkcaldy, 1907 . .	St. Monance. . 1907	W.	86 0	18 4	8 4	30	80	24	× Alexander N. Cunningham, Harbour Head, Anstruther.
140255	Upminster .	J.P.B.W	London, 1917 . .	Sunderland . . 1917	S.	280 0	40 5	18 5	1272	2176	215	Hudson Steamship Co., Lim., 22, Billiter St., London, E.C. *Herbert E. Iugle, same address.*
147343	Upton . .	..	Liverpool, 1925 . .	Birkenhead . . 1925	S.	145 1	32 0	11 4	127	374	122	Mayor, Aldermen & Burgesses of the County Boro' of Birkenhead. *William E. Langshaw, 102, Prenton Rd. West, Birkenhead.*
112568	Uraidla . .	..	Adelaide, 1902 . .	Sydney, N.S.W. . 1902	W.	104 0	22 7	11 2	48	168	54	Adelaide Steam Tug Co., Lim., North Parade, Adelaide, S. Aus.
152023	Uralla . .	..	Sydney, N.S.W., 1926.	Grangemouth . 1926	S.	153 0	34 6	8 5	187	529	59	North Coast Steam Nav. Co., Lim., 3, Sussex Street, Sydney, N.S.W.
151995	Urana . .	..	Sydney, N.S.W., 1924	Port Glasgow . 1924	S.	153 0	34 6	8 5	187	519	70	North Coast Steam Nav. Co., Lim., 3, Sussex St., Sydney, N.S.W.
139343	Urbino . .	K.B.S.H	Hull, 1919 . . .	Hull . . . 1919	S.	400 4	52 2	28 5	3212	5198	517	Ellerman's Wilson Line, Lim., Hull. *Hubert S. Holden, Commercial Road, Hull.*
138061	Urgel . .	..	Ottawa, 1915 . .	Montebello, Que. 1915	W.	45 2	14 2	2 8	12	19	3 Pa.	Henri Carriere, Montebello, Quebec.
139797	Urie . .	..	Aberdeen, 1924 . .	Aberdeen . . 1917	S.	121 0	22 2	12 1	87	226	71	×William A. Mackie, 175, Grampian Rd., Aberdeen.
117430	Urilla . .	T.Q.S.D	Port Adelaide, 1907 .	Middlesbrough 1907	S.	275 7	40 4	18 7	1052	1985	204	Adelaide Steamship Co., Lim., Adelaide, S.A.
139218	Urka. . .	J.P.B.Q	Fleetwood, 1917 .	Goole . . . 1916	S.	123 2	22 1	11 6	96	249	82	Clifton Steam Trawlers, Lim., Station Rd., Fleetwood. *William W. Brierley, Orient Bldgs., Station Rd., Fleetwood.*
148525	Urla . . .	K.R.W.N	London, 1924 . .	Ardrossan . . 1924	S.	391 1	53 3	28 1	3169	5198	245	Bowring Steamship Co., Lim., 52, Leadenhall St., London, E.C.3. *Edward H. B. Skimming, same address.*
127978	†Uromi . .	K.T.J.B	Liverpool, 1925 . .	Middlesbrough . 1909	S.	225 0	36 2	13 1	556	969	117	African Steamship Co., 17/18, Billiter St. London, E.C.3. *Edwin Bicker-Caarten, same address.*
110225	‡Ursula . .	R.S.P.B	Portsmouth, 1900 .	Gosport . . 1900	W.	96 6	17 2	9 5	46	88	30	William Anning, Torre Abbey, Torquay, Devon.
145646	Uskbridge .	K.Q.T.J	Newport, Mon., 1924	Burntisland . . 1924	S.	297 7	43 9	20 8	1475	2466	278	Uskside Steamship Co., Lim., 112, Dock St., Newport, Mon. *Geoffrey F. Rainforth, same address.*
145644	Uskhaven. .	K.P.D.N	Newport, Mon., 1923	Burntisland . . 1923	S.	297 7	43 9	20 8	1474	2464	278	Uskside Steamship Co., Lim., 112, Dock St., Newport, Mon. *Alan T. Jones, same address.*
148108	Uskmoor . .	K.R.T.M	Newcastle, 1924 . .	Blyth . . . 1924	S.	320 2	42 9	24 3	1686	2730	323	Moor Line, Lim., Moor Bldgs., Newcastle-on-Tyne. *John G. Humble, same address.*

* Formerly the "Star of Thule."

† Foreign name "Kinshasa."

‡ Formerly the "Alfreda" and "Madeline."

Digitized by Google

145649	Uskport . .	K.S.L.N	Newport, Mon., 1925 .	Burntisland . .	1925	S.	298	5	44	0	21	2	1490	2462	260	Uskport Steamship Co., Lim., 112, Dock St., Newport, Mon. *Geoffrey F. Rainforth, same address.*
139615	*Uskside .	J.Q.S.H	Newport, 1921 . .	Stockton-on-Tees	1917	S.	295	2	45	6	20	4	1469	2488	249	Uskside Steamship Co., Lim., 112, Dock St., Newport, Mon. *Alan T. Jones, same address.*
149420	Usworth . .	K.V.M.N	Newcastle, 1926 .	Sunderland . .	1926	S.	356	3	48	7	23	9	2189	3535	301	Dalgliesh Steam Shipping Co., Lim., Watergate Buildings, Newcastle. *Robert S. Dalgliesh, same address.*
144149	Ut Prosim .	..	Yarmouth, 1925 .	Lowestoft . .	1925	W.	82	6	19	5	9	6	42	91	23	× John George, 10, Admiralty Rd., Gt. Yarmouth.
137051	†Utilise . .	..	Peterhead, 1924. .	Buckie. . .	1918	W.	86	7	19	8	10	0	40	94	42	× Andrew Buchan, 4, Wallace St., Peterhead.
129636	Vaco . . .	..	Glasgow, 1911 . .	Dumbarton . .	1911	S.	100	6	22	6	6	3	52	103	18	Irrawaddy Flotilla Co., Lim., 153, St. Vincent St., Glasgow. *Robert Galloway, same address.*
108736	Vacuna . .	..	Glasgow, 1898 . .	Renfrew . .	1898	S.	68	9	12	6	7	1	20	43	11	John Ferguson, 1, Gloucester Terrace, Regent's Park, London.
107684	Vacuna . .	..	Prescott, Ont., 1904 .	Bristol, U.S.A. .	1896	W.	75	1	13	5	8	0	35	52	6	John S. Wilson, Massey, Ont.
129269	Val . . .	..	Milford, 1912 . .	Grimsby . .	1909	S	86	0	18	6	8	7	32	93	28	× John Brown, Hakin, Milford Haven.
129524	‡Valacia . .	H.R.T.G	Liverpool, 1916 . .	Port Glasgow .	1910	S.	460	0	57	0	28	9	4154	6560	690	Cunard Steam Ship Co., Lim., Cunard Building, Liverpool. *Sidney J. Lister, same address.*
116573	‖Valcartier .	..	Montreal, 1921 . .	Cleveland, U.S.A.	1903	S.	361	0	48	2	24	0	2248	3755	148	Canada Steamship Lines, Lim., 9, Victoria Sq., Montreal.
139304	**Valdora . .	J.N.M.C	Hull, 1923 . . .	Selby . . .	1916	S.	121	8	22	6	12	2	98	251	76	Hull Northern Fishing Co., Lim., St. Andrew's Dock, Hull. *William R. Nowell, same address.*
129465	Valdura . .	H.Q.K.C	London, 1927 . .	Port Glasgow .	1910	S.	414	3	56	0	28	0	3495	5507	538	Arbor Shipping Co., Lim., 4, St. Mary Axe, London, E.C.3. *Howard Houlder, same address.*
86198	Vale Royal .	..	Liverpool, 1884 . .	Winsford . .	1873	W.	84	9	20	3	9	0	82	121	22	Salt Union, Lim., Colonial House, Liverpool. *Eustace C. Wickes, same address.*
127143	Vale of Clyde .	..	Aberdeen, 1908 . .	Aberdeen . .	1908	S.	115	4	22	6	12	1	83	223	76	× George Main, 260, Victoria Rd., Aberdeen.
127161	††Vale of Lennox	K.W.F.S.	Liverpool, 1926 . .	Aberdeen . .	1909	S.	120	4	23	1	11	7	88	233	81	Harley & Miller, Lim., Wholesale Fishmarket, Liverpool. *Charles G. Miller, 98, Prince's Rd., Liverpool.*
147769	Vale of Mowbray.	K.Q.V.P	Middlesbrough, 1924	Haverton Hill-on-Tees.	1924	S.	245	4	38	6	15	5	897	1547	120	Vale Shipping Co., Lim., Erimus Chambers, Middlesbrough. *Sir Christopher Furness, Bart., & Benjamin O. Davies, same address.*
147773	Vale of Pickering.	K.R.S.F	Middlesbrough, 1924	Haverton Hill-on-Tees.	1924	S.	245	4	38	6	15	5	897	1551	136	Vale Shipping Co., Lim., Erimus Chambers, Middlesbrough. *Sir Christopher Furness, Bart., & Benjamin O. Davies, same address.*
132773	Vale O' Moray	..	Fraserburgh, 1927 .	Aberdeen . .	1911	S.	86	9	18	6	9	0	38	89	39	× James Stephen, 23, Shore St., Inverallochy, Aberdeen.
140590	Valemore. .	J.V.B.T	Liverpool, 1918. .	Middlesbrough .	1918	S.	420	0	55	1	27	9	3048	5388	716	Johnston Line, Lim., Royal Liver Building, Liverpool. *Robert Sargeant, same address.*
109518	Valentia . .	J.P.M.B	Lowestoft, 1925 .	Irvine . . .	1898	S.	104	2	21	0	10	7	64	164	45	Consolidated Fisheries Lim., Auckland Rd., Fish Docks, Grimsby. *John D. Marsden, Fish Dock, Grimsby.*
109813	Valeria . .	J.P.M.C	Lowestoft, 1925. .	Beverley . .	1898	I.	112	7	21	0	11	6	76	189	55	Consolidated Fisheries Lim., Fish Docks, Great Grimsby. *John D. Marsden, same address.*
138970	Valesca . .	..	Grimsby, 1916 . .	Beverley . .	1916	S.	110	4	21	0	11	6	82	188	69	Pelham Steam Fishing Co., Lim., Hutton Road, Grimsby. *Sir Alec Black, Bt., same address.*
148853	Valetta . .	K.S.M.T	Glasgow, 1925 . .	Greenock . .	1925	S.	375	0	51	7	29	0	2997	4903	245	Valetta Steamship Co., Lim., 8, Gordon St., Glasgow. *Leonard Gow, same address.*
111541	Valhalla . .	..	Vancouver, B.C., 1901	Nelson, B.C. .	1901	W.	102	5	20	8	9	0	34	153	37	Canadian Pacific Railway Co., Montreal.

* Formerly the "Maindy Forest" and "Firtree."
‖ Foreign name "William Henry Mack."
† Formerly the "Murray Clan."
** Formerly the "Topaz."
‡ Formerly the "Luceric."
†† Foreign name "Gardar Landnemi."

Digitized by Google

Official No.	Name of Ship.	International Code Signal (if any).	Port and Year of Registry.	Where and When Built.	Material.	Dimensions. Length.	Breadth	Depth of Hold.	Registered Tonnage. Net Tonnage.	Gross Tonnage.	Horse Power of Engines.	Owner, or Part Owner, and Manager (if recorded). × Signifies *Managing Owner.* Italics signify *Manager.*
						ft. 10ths	ft. 10ths	ft. 10ths				
130244	Valinda	..	Yarmouth, N.S., 1911	Liverpool, N.S. 1911	W.	95 0	21 5	9 3	60	117	19	Bridgetown Steam Ship Co., Lim., Bridgetown, N.S.
119654	Valkyrie	..	Banff, 1904	Beverley 1904	I.	82 0	18 0	8 2	33	88	33	×James Mair, 280, Portknockie, Banffshire.
123613	Vallar Crown	..	Banff, 1906	Findochty 1906	W.	82 4	18 0	8 5	27	78	26	× **James Archibald, Buckie, Banff.**
149427	Valley Camp	K.V.T.B	Newcastle, 1927	Walker-on-Tyne 1927	S.	252 2	43 3	23 6	1327	2351	145	Swan, Hunter & Wigham Richardson, Lim., Wallsend-on-Tyne. *Robert H. Winstanley, Neptune Works, Walker, Newcastle.*
129637	Vallo	..	Glasgow, 1911	Dumbarton 1911	S.	100 6	22 6	6 3	52	103	18	Irrawaddy Flotilla Co., Lim., 153, St. Vincent St., Glasgow. *Robert Galloway, same address.*
138953	Valmont	J.M.N.W	Grimsby, 1916	Beverley 1916	S.	117 3	22 5	13 2	108	245	92	Victorian Steam Fishing Co., Lim., Fish Docks, Grimsby. *Wm. Hill, same address.*
125805	Valorous	..	Buckie, 1925	Portgordon 1907	W.	86 4	18 4	9 0	35	84	25	×James Green, 4, Cross St., Portgordon, Banff.
139956	Vambery	J.R.C.B	Grimsby, 1917	Selby 1917	S.	135 3	23 5	12 3	127	316	84	Atlas Steam Fishing Co., Lim., Fish Docks, Grimsby. *Geo. S. Letten, same address.*
92775	Vancouver	..	Vancouver, B.C., 1904	Vancouver, B.C. 1888	W.	72 0	13 7	5 2	32	47	13	Edmund Kinnie, 1115, Dominion Building, Vancouver, B.C.
128710	Vancouver I.	..	Hong Kong, 1911	Hong Kong 1893	W.	62 5	10 9	6 1	17	26	11	Canadian Pacific Railway Co., Peddar St., Victoria, Hong Kong.
149162	*Vanduara	K.V.R.M	Dover, 1927	Leith 1911	S.	198 2	29 1	23 6	483	864	90	× Robert G. Fothergill, Royal Thames Yacht Club, London.
148856	Vanduara	K.S.N.W	Glasgow, 1925	Port Glasgow 1925	S.	375 1	51 7	29 0	2944	4870	470	Vanduara Steamship Co., Lim., 8, Gordon St., Glasgow. *Leonard Gow, same address.*
145876	Vandyck	K.J.Q.W	Liverpool, 1921	Belfast 1922	S.	510 6	64 3	39 3	7960	13233	1250	Liverpool, Brazil & River Plate Steam Navigation Co., Lim., Royal Liver Bldg., Liverpool. *Alfred Woods, same address.*
145128	Vanellus	K.H.N.J	Liverpool, 1922	Sunderland 1920	S.	290 0	42 5	18 8	915	1886	318	British & Continental Steamship Co., Lim., 24, Chapel St., Liverpool. *Reginald C. Wilson, same address.*
144205	Vanguard	..	Glasgow, 1920	Paisley 1920	S.	101 2	23 1	9 9	3	172	90	Steel & Bennie, Lim., 86, Broomielaw, Glasgow. *David F. Bennie, same address.*
117573	Vanguard III	..	Buckie, 1922	North Shields 1904	S.	82 1	18 5	8 3	31	83	28	×John Hay, 9, James St., Buckie.
129025	†Vanquisher II.	H.P.W.F	London, 1909	South Shields 1899	S.	106 8	21 1	11 2	4	179	175	Elliott Steam Tug Co., Lim., 59, Fenchurch St., London. *John Page, same address.*
151183	‡Vantoria	..	Vancouver, B.C., 1924	Bonner's Ferry, Idaho, U.S.A. 1910	W.	56 0	10 2	4 0	7	20	2	Charles S. Leary, Nakusp, B.C.
149968	Varand	K.W.T.D	London, 1927	Newcastle 1927	S.	412 0	53 4	31 6	3682	6023	552	Baltic Trading Co., Lim., 3 and 4, Lime Street Square, London, E.C. *John P. Coward, same address.*
127853	Varanis	..	Grimsby, 1910	Selby 1909	S.	123 3	21 5	12 3	107	258	69	Arctic Steam Fishing Co., Lim., Grimsby. *E. Bacon, Fish Docks, Grimsby.*
137835	‖Vardulia	J.P.F.R	Liverpool, 1919	Port Glasgow 1917	S.	423 3	56 0	28 7	3613	5691	565	Cunard Steam Ship Co., Lim., Cunard Building, Pier Head, Liverpool. *Sidney J. Lister, same address.*
136396	Varela	J.F.P.T	Glasgow, 1914	Newcastle-on-Tyne 1914	S.	390 1	53 3	24 0	1932	4645	986	British India Steam Navigation Co., Lim., 122, Leadenhall St., London. *Rt. Hon. Lord Inchcape, G.C.M.G., K.C.S.I., K.C.I.E., same address.*

* Foreign name "Ul."

† Foreign name "Abeille No. 10."

‡ Foreign name "Crescent."

‖ Formerly the "Verdun."

Digitized by Google

133907	Varennes	..	Sorel, 1913	Sorel	1911	W.	86 7	22 4	9 7	61	187	40	Minister of Marine & Fisheries for Canada, Ottawa, Ontario.
147902	Varna	K.Q.T.L	Glasgow, 1924	Port Glasgow	1924	S.	250 0	37 2	16 8	912	1514	165	Scandinavian Shipping Co., Lim., 165, St. Vincent St., Glasgow.
144478	Varos	..	Portsmouth, 1921	Millwall, London	1921	S.	65 2	17 5	6 0	32	89	20	Port of Portsmouth Steam Launch and Towing Co., Lim., 120A, High St., Gosport, Hants. *Charles Manning, same address.*
133577	Varro	H.V.N.P	Hull, 1912	Goole	1912	S.	100 3	25 6	11 3	3	196	150	Ellermans Wilson Line, Lim., Hull. *Hubert S. Holden, Commercial Rd., Hull.*
136312	Varsova	J.G.C.M	Glasgow, 1914	Newcastle-on-Tyne	1914	S.	390 2	53 3	24 0	1957	4691	986	British India Steam Navigation Co., Lim., 122, Leadenhall St., London. *Rt. Hon. Lord Inchcape, G.C.M.G., K.C.S.I., K.C.I.E., same address.*
128862	Vartry	..	Dublin, 1910	Dublin	1902	S.	80 3	15 5	5 9	39	58	6	Arthur Guinness, Son & Co., Lim., Saint James's Gate Brewery, Dublin. *William B. Dobbs, same address.*
72967	Varuna	..	Picton, Ont., 1880	Wolfe Is., Ont.	1880	W.	94 4	17 0	5 1	85	134	40	Canada Steamship Lines, Lim., 9, Victoria Sq., Montreal, Que.
123869	Varuna	..	Singapore, 1907	Singapore	1907	S.	121 0	25 1	12 2	28	313	132	Singapore Harbour Board, Tanjong Pagar, Singapore.
133800	Vary Brothers	..	Port Stanley, Ont., 1920.	Port Stanley, Ont.	1920	W.	71 0	15 4	6 0	18	33	5	Albert E. Vary, Port Stanley, Ont.
106282	*Varzy	..	London, 1923	Falmouth	1897	S.	69 7	14 0	7 8	2	54	30	Rotifer Towing Co., Lim., 29, Culling Rd., Rotherhithe, London. *Benjamin J. Thatcher, same address.*
127974	Vasari	H.N.S.W	Liverpool, 1909	Middlesbrough	1909	S.	486 0	59 3	35 4	6352	10117	754	Liverpool, Brazil & River Plate Steam Navigation Co., Lim., Royal Liver Building, Liverpool. *Alfred Woods, same address.*
114016	Vasco	..	Glasgow, 1902	Dumbarton	1902	S.	83 9	19 1	5 7	26	58	20	Irrawaddy Flotilla Co., Lim., 153, St Vincent St., Glasgow. *Robert Galloway, same address.*
143289	†Vasco	K.B.P.M	Hull, 1921	Stettin	1910	S.	284 5	41 2	18 5	1238	2221	200	Ellermans Wilson Line, Lim., Hull. *Hubert S. Holden, Commercial Road, Hull.*
137860	Vasna	J.Q.F.R	Glasgow, 1917	Linthouse	1917	S.	390 1	53 3	31 9	2043	4790	969	British India Steam Navigation Co., Lim., 122, Leadenhall St., London, E.C. 3. *Rt. Hon. Lord Inchcape, G.C.M.G., K.C.S.I., K.C.I.E., same address.*
131432	‡Vauban	H.V.P.S	Liverpool, 1912	Belfast	1912	S.	495 5	60 8	28 7	6699	10660	1100	Liverpool, Brazil & River Plate Steam Navigation Co., Lim., Royal Liver Building, Liverpool. *Alfred Woods, same address.*
121109	Vaucluse	..	Sydney, N.S.W., 1905	Brisbane Water, N.S.W.	1905	W.	139 5	23 3	9 0	82	121	70	Sydney Ferries, Lim., Circular Quay, Sydney, N.S.W.
134258	Vaughan	..	Winnipeg, Man., 1915	Selkirk, Man.	1914	W.	82 7	19 3	9 0	91	134	90	Minister of Public Works for Canada, Ottawa, Ont.
133530	Vectis	J.C.B.Q	Newcastle, 1913	Sunderland	1913	S.	222 5	33 2	14 5	660	1153	148	Hill Steam Shipping Co., Lim., Exchange Buildings, Quayside, Newcastle-on-Tyne. *John W. Witherington and Harry P. Everett, same address.*
151087	Vedas	..	Halifax, N.S., 1925	Greenock	1901	S.	163 5	34 1	14 0	334	641	91	Shearwater Co., Lim., Halifax, N.S.
140588	Vedic	J.T.W.G	Liverpool, 1918	Belfast	1918	S.	460 5	58 3	29 3	5519	9180	857	Oceanic Steam Navigation Co., Lim., 30, James St., Liverpool. *Harold A. Sanderson, same address.*
146924	Vedra	..	Sunderland, 1923	Belfast	1905	S.	103 3	21 0	9 5	52	158	33	Sunderland Pilotage Authority, St. Thomas St., Sunderland. *Michael Thurlbeck, Pilot Office, North Pier, Sunderland.*
151393	‖Vegavati	..	Bombay, 1921	Port Glasgow	1918	S.	219 3	28 6	15 6	322	781	379	Bombay Steam Navigation Co., Lim., 120, Frere Rd., Bombay.
97670	**Vehicular Ferryboat No. 1	..	Glasgow, 1890	Renfrew	1890	S.	80 0	43 0	9 6	106	236	30	Trustees of the Clyde Navigation, 16, Robertson St., Glasgow. *James Macfarlane, same address.*
111947	††Vehicular Ferryboat No. 2	..	Glasgow, 1900	Paisley	1900	S.	80 0	43 2	10 2	111	264	61	Trustees of the Clyde Navigation, 16, Robertson St., Glasgow. *James Macfarlane, same address.*

* Formerly the "Victory." † Formerly the "Brandenburg." ‡ Formerly the "Alcala." ‖ Formerly the "Salford."
** Formerly the "Whiteinch" and "Finneston" †† Formerly the "Finnieston."

Digitized by Google

Official No.	Name of Ship.	International Code Signal (if any).	Port and Year of Registry.	Where and When Built.	Material.	Dimensions. Length.	Breadth.	Depth of Hold.	Registered Tonnage. Net Tonnage.	Gross Tonnage.	Horse Power of Engines.	Owner, or Part Owner, and Manager (if recorded). × Signifies *Managing Owner*. Italics signify *Manager*.
						ft. 10ths.	ft. 10ths.	ft. 10ths.				
128211	*Vehicular Ferryboat No. 3	..	Glasgow, 1908	Port Glasgow 1908	S.	104 0	45 1	10 5	170	379	89	Trustees of the Clyde Navigation, 16, Robertson St., Glasgow. *James Macfarlane, same address.*
136896	Velia	K.H.P.R	Fleetwood, 1914	Selby 1914	S.	130 2	23 5	12 7	116	290	84	J. Marr & Son, Lim., Dock St., Fleetwood. *Joseph A. Marr, 26, Esplanade, Fleetwood.*
102641	†Velinheli	..	Carnarvon, 1894	Ayr. 1892	S.	96 0	18 5	7 5	50	126	40	Walter W. Vivian, Glyn, Bangor, Carnarvonshire. *Ernest Neele, Plas Dinorwic, Port Dinorwic, Carnarvonshire.*
108384	Velox	..	London, 1898	Greenwich 1898	S.	70 0	16 2	8 3	9	60	55	Clements Knowling & Co., Lim., Goat Wharf, Brentford, Middlesex. *James Clements, same address.*
113640	‡Vena	T.J.V.G	Belfast, 1926	Bowling 1902	S.	170 4	27 2	11 4	229	565	81	Wilson & Reid, Lim., 33, Waring Street, Belfast. *Thomas Wilson, same address.*
134763	Venator	J.B.S.L	Grimsby, 1913	Selby 1913	S.	133 5	23 0	12 3	135	293	79	Atlas Steam Fishing Co., Lim., Fish Docks, Grimsby. *William S. Letten, same address.*
110924	Venetia	J.P.N.B	Aberdeen, 1920	Beverley 1899	I.	112 5	21 0	11 5	80	201	53	Walker Steam Trawl Fishing Co., Lim., Commercial Quay, Aberdeen. *Thomas Walker, same address.*
148939	Venetia	K.W.L.F	Glasgow, 1927	Port Glasgow 1927	S.	410 1	54 5	30 1	3432	5728	567	Venetia Steamship Co., Lim., 8, Gordon St., Glasgow. *Leonard Gow, same address.*
118707	‖Venetia	V.C.T.G	Leith, 1905	Leith 1905	S.	179 2	26 4	15 5	239	577	117	×Harold W. Swithinbank, Denham Court, Denham, Bucks.
139959	Venosta	J.R.B.W	Halifax, N.S. 1927	Selby 1917	S.	135 3	23 5	12 3	127	316	84	Venosta, Lim., Halifax, N.S. *Gjert Myhre, Fish Docks, Grimsby.*
—	**Ventnor	..	Melbourne 1875	Melbourne 1874	W.	71 5	13 6	4 2	22	29	10	Albert K.T. Sambell, 421, Collins St., Melbourne.
122731	Ventura II.	..	Port Adelaide, 1910	Morgan, S.A. 1906	I.	85 0	15 8	4 0	87	117	10 Pa.	Richard H. Taylor, Kenilworth Avenue, Norwood, S. Australia.
127941	Ventura de Larrinaga.	H.N.G.S	Liverpool, 1908	Port Glasgow 1908	S.	405 1	52 0	25 6	2970	4648	470	Miguel de Larrinaga Steamship Co., Lim. 30, James St., Liverpool. *William M. Clarke, same address.*
122686	Venture	H.Q.M.C	Grimsby, 1905	Selby 1905	S.	115 3	21 0	10 9	73	193	60	×Alfred Bannister, Fish Docks, Grimsby.
124620	Venture	..	Exeter, 1925	Dartmouth 1909	W.	62 0	14 5	7 8	3	42	50	Mayor, Aldermen & Citizens of the City of Exeter, Municipal Offices, Exeter. *Thos. Moulding, 7, Southernhay West, Exeter.*
129475	Venture	H.Q.N.S	Victoria, B.C., 1912	Old Kilpatrick 1910	S.	180 4	32 1	17 0	580	1011	171	Union Steamship, Lim., Foot Carrall Street Vancouver, B.C.
117517	††Venturous	..	London, 1927	Dublin 1904	S.	106 0	22 1	10 3	—	179	75	Elliott Steam Tug Co., Lim., 59, Fenchurch St., London, E.C.3. *John Page, same address.*
125260	Venus		Kirkcaldy, 1907	Anstruther 1907	W.	86 5	18 7	8 8	30	87	33	William Smith (Murray), 41, James St., Cellardyke, Fife. *John T. Graham, Thordisa, Anstruther.*
114324	Venus	..	Portsmouth, 1916	London 1886	S.	57 8	15 6	5 2	23	37	8	H. & C. Grayson, Lim., Royal Liver Building, Liverpool. *Thomas A. Lawrenson, 601, Royal Liver Building, Liverpool.*
120407	Venus	..	Portsmouth, 1905	Millwall 1905	I.	65 0	17 1	5 7	31	58	14	Port of Portsmouth Steam Launch & Towing Co., Lim., 116, High St., Portsmouth. *Chas. Manning, 120A, High St., Gosport.*
115606	Vera	..	Brisbane, 1903	Brisbane 1903	I.	59 5	12 0	6 3	20	29	16	Gravel, Sand & Metal Supply, Lim., Brisbane, Queensland.
72911	Vera	..	Shanghai, 1901	Shanghai 1901	S.	72 0	13 9	7 9	3	59	24	George McBain, Shanghai, China.

* Formerly the "Finnieston No. 1."
** Formerly the "Oscar."
† Formerly the "Dunlossit."
‡ Formerly the "Algoiba."
†† Formerly the "Anna Liffey."
‖ Formerly the "Eros."

Digitized by Google

109288	Vera	Q.K.T.R	Southampton, 1898	Clydebank	1898	S.	270 0	35 1	14 5	447	1088	252	Southern Railway Co., Waterloo Station, London. *George R. Newcombe, Dock House, Southampton.*
130009	Vera Creina	..	Lowestoft, 1911.	Yarmouth	1911	S.	83 2	18 1	8 7	35	80	32	Head & Wright, Lim., 21, Tennyson Rd., Lowestoft. *William J. Head, same address.*
124700	Vera Grace	H.M.K.C	Fleetwood, 1908	Dundee	1908	S.	126 0	22 1	10 1	89	232	68	J. Marr & Son, Lim., Fleetwood. *Joseph A. Marr, 26, Esplanade, Fleetwood.*
148529	Vera Radcliffe	K.S.B.F	London, 1925	Stockton-on-Tees	1925	S.	415 5	55 5	26 6	3417	5587	471	Wimborne Steamship Co., Lim., Baltic House, Mount Stuart Square, Cardiff. *Daniel Radcliffe, same address.*
126384	Vera T.	..	Quebec, 1909	Levis, Quebec	1908	W.	47 9	12 4	7 9	22	36	3	Quebec Towing & Transportation Co., Lim., 46, St. James St., Quebec.
122601	Verbena	..	Kenora, Ont., 1907	Kenora, Ont.	1907	W.	70 0	16 0	6 0	49	72	14	Lady of the Woods Milling Co., Lim., Montreal.
94913	Verbena May	..	Saugeen, Ont., 1888	Saugeen, Ont. / Rebuilt	1888 / 1896	W.	38 0	12 0	4 6	11	16	8	Richard Gawley, Mars, P.O. Ont.
133955	Verchères	..	Sorel, 1916	Sorel	1906	W.	92 8	17 0	6 5	53	147	25	Minister of Marine & Fisheries for the Dominion of Canada, Ottawa, Ont.
121956	Verda Belle	..	Port Stanley, Ont., 1908.	Port Stanley, Ont.	1908	W.	55 5	13 6	6 4	23	34	5	Charles Ross, Dunville, Ont.
125946	Verdure	..	Fraserburgh, 1913	Aberdeen	1908	S.	84 0	18 1	8 8	41	97	28	×James Duthie, 20, Frederick St., Inverallochy.
137027	Veresis	..	Grimsby, 1915	Selby	1915	S.	135 0	23 5	12 3	157	302	84	Atlas Steam Fishing Co., Lim., Fish Docks, Grimsby. *George S. Letten, same address.*
93553	*Veritas	..	Sydney, N.S.W., 1887	NorthShore, N.S.W	1887	W.	26 1	7 4	3 6	3	4	4	George Foster, Balmain, Sydney, N.S.W.
135747	Verity	..	Lowestoft, 1913	Great Yarmouth	1913	S.	87 6	19 1	8 8	47	100	35	×Charles Huish, Exchange, Woolster St., Plymouth.
126387	Vermillion	..	Quebec, 1917	Grand Piles, Que. / Rebuilt Sanmaur, Que.	1909 / 1917	W.	77 5	14 6	3 2	23	41	3 Pa.	St. Maurice Construction Co., Lim., 83, Craig St., Montreal, Que.
140841	†Vernal	..	Banff, 1921	Ayr	1919	S.	86 5	18 7	9 3	41	98	34	×James Wood, 21, Church Street, Portknockie, Banff.
104423	Verne	..	Weymouth, 1896	Plymouth	1896	S.	67 0	13 0	7 3	19	42	30	G. H. Collins & Co., Lim., Dartmouth, Devonshire. *Richard L. Dennis, Kenmure, Dartmouth.*
107423	Vernon Jr.	..	Brockville, Ont., 1907	Manitowoc, Wis.	1902	W.	70 6	13 6	7 0	26	46	10	William H. Comstock, Brockville, Ontario.
103689	Verva	..	Toronto, Ont., 1898	Wahnapitae	1898	W.	66 0	15 2	6 9	37	55	40	Manley Chew Lim., Midland, Ont.
105996	‡Verve	P.G.S.J	Glasgow, 1896	Troon	1896	S.	92 5	15 8	8 9	32	82	25	× Col. Arthur Birtwistle, C.B., C.M.G., Billinge Scar, Blackburn, Lancs.
122998	Vesava	..	Bombay, 1909	Bombay	1909	S.	90 0	20 2	8 0	47	127	33	British India Steam Navigation Co., Lim., Bombay.
146131	Vespa	..	London, 1921	Selby	1921	S.	75 0	21 1	9 5	—	92	64	×Herbert S. Gaselee, 20, St. Dunstan's Hill, London, E.C.
88236	Vesper	..	Brockville, Ont., 1887	Brockville, Ont.	1887	W.	30 7	6 2	2 6	2	2	3	William T. Gibbard, Napanee, Ontario.
99480	‖Vesper Star	..	Buckie, 1926	South Shields	1904	S.	80 0	18 1	8 5	28	79	35	× John McKenzie, 28, Gordon Street, Portgordon, Banff.
122683	Vesta	H.C.M.S	Grimsby, 1905	Selby	1905	S.	123 6	22 0	11 5	100	240	63	Trawlers (White Sea & Grimsby) Lim., Auckland Rd., Fish Docks, Grimsby. *Harold Bacon, same address.*
114325	Vesta	..	Portsmouth, 1902	London	1884	S.	54 8	14 8	5 0	19	33	8	×Charles H. Bowden, 59, St. Aubyn St., Devonport.
116923	Vesta	..	Victoria, B.C., 1904	Fort Simpson, B.C.	1904	W.	44 0	8 8	5 6	7	12	3	Donald A. Robertson, Fort Simpson, B.C.
128403	Vesta II.	..	Portsmouth, 1909	Millwall	1909	S.	65 2	17 5	6 0	32	59	14	Port of Portsmouth Steam Launch and Towing Co., Lim., 116, High St., Portsmouth. *Chas. Manning, 8, Beach St., Gosport.*
110018	Vestal	Q.L.W.H	London, 1898	Hebburn	1898	S.	193 5	28 3	15 2	211	576	120	Corporation of the Trinity House, Tower Hill, London. *Marshall K. Smith, same address.*
133034	Vestalia	H.V.Q.R	Glasgow, 1912	Port Glasgow	1912	S.	423 4	56 0	27 9	3511	5528	537	Vestalia Steamship Co., Lim., 8, Gordon St., Glasgow. *Leonard Gow, same address.*
131451	Vestris	H.W.N.K	Liverpool, 1912	Belfast	1912	S.	495 5	60 8	28 7	6623	10494	1096	Liverpool, Brazil & River Plate Steam Navigation Co., Lim., Royal Liver Bldg., Liverpool. *Alfred Woods, same address.*
134189	Veta	..	Annapolis Royal, N.S., 1925	Cambridge, Queen's co., N.B.	1916	W.	40 9	10 2	5 0	8	12	5	Atlantic Pulpwood Co., Lim., Annapolis Royal, N.S.

* Formerly the "Little Ethel." † Formerly the "Clearing." ‡ Formerly the "Minona." ‖ Formerly the "North Tyne."

Digitized by Google

Official No.	Name of Ship.	International Code Signal (if any).	Port and Year of Registry.	Where and When Built.	Material.	Dimensions. Length.	Breadth.	Depth of Hold.	Registered Tonnage. Net Tonnage.	Gross Tonnage.	Horse Power of Engines.	Owner, or Part Owner, and Manager (if recorded). × Signifies *Managing Owner*. Italics signify *Manager*.
						ft. 10ths.	ft. 10ths.	ft. 10ths.				
125959	Veteran	..	Peterhead, 1910	Peterhead 1910	W.	80 2	18 5	9 4	30	73	33	×James Milne, 29, Landale Rd., Peterhead.
128243	Veto	..	Glasgow, 1908	Dumbarton 1908	S.	90 3	21 1	6 3	39	87	8	Irrawaddy Flotilla Co., Lim., 153, St. Vincent St., Glasgow. *Robert Galloway, same address.*
130270	Veuve	..	Ottawa, 1911	Sturgeon Falls, Ont. 1908	W.	38 0	12 0	3 3	14	22	2 Pa.	George Gordon & Co., Lim., Cache Bay, Ont.
132928	*Vic	T.Q.V.H	Gibraltar, 1915	(a) (a)	S.	80 0	18 0	7 0	28	81	85	Oil Fuel Depots (Gibraltar) Lim., Irish Town, Gibraltar.
119197	Viceroy (The)	H.B.R.V	Glasgow, 1905	Troon 1904	S.	170 0	25 6	10 1	193	477	72	Hay & Sons, Lim., 58, Renfield St., Glasgow. *John Hay, same address.*
116181	Viceroy	..	Portsmouth, 1902	Gosport. 1902	I.	70 1	17 3	5 6	33	62	20	Port of Portsmouth Steam Launch and Towing Co., Lim., 116, High St., Portsmouth. *Chas. Manning*, 120A, *High St., Gosport.*
144701	Vict	..	Dundee, 1921	Hull 1889	I.	80 2	16 8	8 2	10	73	35	×Victor A. Cappon, 6, Whitehall Crescent, Dundee.
124200	Victor	H.L.B.C	Aberdeen, 1914	Scotstoun, West. 1907	S.	15 0	25 1	9 3	165	435	68	South Wales & Liverpool Steam Ship Co. Lim., 6 Water St., Liverpool. *Francis Johnston, 6, Penkett Rd., Liscard.*
72492	Victor	R.Q.S.T	Bristol, 1901	Hayle 1875	I.	77 4	16 3	9 2	4	71	40	Victor Steam Tug Co., Lim., 1, Oldfield Place, Hotwells, Bristol. *Charles Roberts, same address.*
96728	Victor	..	Chatham, N.B., 1889	Chatham, N.B. 1889	W.	71 6	15 8	5 0	29	46	15 Pa.	Richards Manufacturing Co., Lim., Campbellton, N.B.
109211	†Victor	Q.F.G.W	Falmouth, 1898	Falmouth 1898	S.	106 0	20 0	11 3	63	153	95	×William J. Thomas, Strathmore, Trevethan Rd., Falmouth.
106043	Victor	..	Glasgow, 1896	Kirkintilloch 1896	I.	66 0	16 3	5 3	32	54	15	J. Hay & Sons, Lim., 58, Renfield St., Glasgow. *John Hay, same address.*
108452	Victor	P.N.V.D	Grimsby, 1918	Beverley 1897	I.	110 0	21 1	11 4	92	193	55	Dobson Steam Fishing Co., Lim., Fish Docks, Grimsby. *Charles Dobson, same address.*
105172	‡Victor	..	London, 1897	Leith 1895	S.	96 2	18 5	10 0	5	133	95	Elliott Steam Tug Co., Lim., 59, Fenchurch St., London. *John Page, same address.*
119606	Victor	..	Peterhead, 1906	Torry, Aberdeen. 1906	S.	115 5	21 9	11 9	79	201	60	×James G. Adam, Stell Rd., Aberdeen.
74939	Victor	..	Sydney, N.S.W., 1890	Berry's Bay, N.S.W. 1878	W.	52 0	12 8	4 5	17	24	15	McEnnally Bros. & Co., Lim., Glebe Point, Sydney, N.S.W.
121778	Victor	..	Port Arthur, Ont., 1926.	The Landing, Manitoba. 1906	W.	52 0	12 0	4 5	18	26	3	Frank W. Bowman, Rolling Portage, P.O., Ontario.
132974	Victor & Mary	..	Lowestoft, 1912	Lowestoft 1912	W.	84 0	18 4	9 0	36	81	25	×Edmund D. Frary, 42, Acton Rd., Lowestoft.
48425	Victoria	..	Adelaide, S.A., 1888	Goolwa, S.A. 1865	Cmp.	85 2	14 6	4 9	42	83	40 Pa.	James Anderson & Co., Lim., Adelaide, S.A.
89410	Victoria	..	Adelaide, S.A., 1884	Mundoo Island 1884	I.	62 1	11 3	3 8	11	27	6 Pa.	William C. Francis, Yatpool, Victoria, Aus.
97408	‖Victoria	..	Basseterre, 1892	Norfolk, U.S.A. 1881	W.	110 0	17 0	12 0	71	133	40	Government of the Leeward Islands, Antigua.
107746	Victoria	..	Brockville, Ont., 1906	Kingston, Ont. 1900	W.	72 6	15 5	5 0	40	58	12	George A. Davis, Smith's Falls, Ont.
87619	Victoria	..	Hobart, 1900	Port Cygnet, Tasmania. 1888	W	88 5	18 7	5 7	46	73	12	Robert May, Hythe, Tasmania.
106900	Victoria	..	Liverpool, 1898	Northwich 1898	S.	89 8	21 6	9 1	69	142	45	Coast Lines, Lim., 6, Spring Gardens, Cockspur St., London, S.W.1. *Sir Alfred H. Read, same address.*
115261	Victoria	..	Liverpool, 1902	Tranmere 1902	S.	92 5	20 1	10 8	5	147	69	Alexandra Towing Co., Lim., 25, Drury Buildings, 21, Water St., Liverpool. *Silvester J. Procter, same address.*
123811	Victoria	H.K.N.R	London, 1907	Dumbarton 1907	S.	311 0	40 1	15 8	695	1689	800	Southern Railway Co., Waterloo Station, London. *George R. Newcombe, Dock House, Southampton.*

* Formerly "The Swallow." † Formerly the "Ictor." ‡ Formerly the "Lady Windsor." ‖ Foreign name "Victoria J. Peel."

Digitized by Google

79632	•Victoria .	..	Melbourne, 1882 .	Footscray, Victoria	1882	W.	70	0	14	5	6	9	18	40	28	Minister of Public Works for Colony of Victoria, Melbourne.
101736	Victoria . .	N.F.M.Q	Melbourne, 1901 .	Williamstown, Vic.	1900	S.	150	5	24	3	12	6	223	333	100	James A. Robilliard, Wickham Rd., East Moorabbin, Victoria.
111666	Victoria . .	..	Montreal, 1902 . .	Sorel, P.Q. .	1902	W.	101	7	21	2	6	9	183	343	17	Amedee Mallette, Rigaud, Quebec.
112400	Victoria . .	..	Ottawa, Ont., 1903 .	Simcoe, Ont. .	1901	W.	42	4	16	0	3	6	20	25	20 Pa.	Victoria Harbour Lumber Co., Lim., Toronto, Ontario.
107408	Victoria . .	..	Montreal, 1925 . .	Toronto, Ont. .	1899	W.	100	0	21	0	5	6	108	181	17	Louis P. Lavallee, 2051, Bordeaux St., Montreal.
103802	Victoria . .	..	Pictou, N.S., 1904 .	Pugwash, N.S. .	1904	W.	64	4	17	4	6	6	40	68	5	George D. Grimmer, St. Andrews, N.B.
129314	Victoria . .	..	Rangoon, 1916 . .	Dumbarton . .	1894	S.	63	5	10	3	5	4	13	19	12	Burma Oil Co., Lim., Glasgow & Rangoon.
128759	Victoria . .	..	Scarborough, 1920 .	Middlesbrough .	1912	S.	120	0	22	0	11	7	87	221	57	Co-operative Fishing Society, Lim., 7, Sandside, Scarborough. *Charles A. Oxley, 72, Tennyson Avenue, Scarborough.*
72907	Victoria .	H.Q.C.L	Shanghai, 1901 . .	Shanghai . .	1901	S.	130	0	25	1	11	2	83	288	102	Shanghai Tug and Lighter Co., Lim. Shanghai.
73376	Victoria . .	..	Sydney, N.S.W., 1876	Sydney, N.S.W. .	1875	W.	69	7	13	9	5	8	21	30	15	George W. Whatmore, Sydney, N.S.W.
83777	Victoria . .	..	Sydney, N.S.W., 1883	Berry's Bay, N.S.W	1883	W.	111	9	18	4	7	0	75	119	30 Pa.	James Grice, Melbourne, Victoria.
82355	Victoria . .	J.M.B.N	Weymouth, 1888 .	Rotterdam . .	1884	S.	175	0	19	3	8	7	93	229	75 Pa.	Cosens & Co., Lim., Weymouth. *Mark C. Prowde and Frederick M. Jones, Custom House Quay, Weymouth.*
116365	Victoria K. .	..	Goderich, Ont., 1903	Goderich, Ont. .	1903	W.	72	4	15	1	6	8	28	41	14	Harold E. Purvis, Gore Bay, Manitoulin.
105220	Victoria Regina	P.T.B.V	Aberdeen, 1913 . .	Aberdeen . .	1897	S.	101	6	20	1	10	8	55	146	52	×Thomas Davidson, Commercial Rd., Aberdeen
113194	†Victorian . .	J.F.H.R	Grimsby, 1900 . .	Hull . . .	1900	I.	113	6	21	0	11	2	76	195	55	Earl Steam Fishing Co., Lim., Hutton Rd., Grimsby. *Sir Alec Black, Bart., same address.*
103917	Victorian . .	..	Victoria, B.C., 1898 .	Victoria, B.C. .	1898	W.	146	5	33	4	4	7	455	716	15 Pa.	British Yukon Navigation Co., Lim., 589, Granville St., Vancouver, B.C.
105223	VictorianPrince	..	Aberdeen, 1920 . .	South Shields .	1897	S.	96	5	19	1	10	6	48	126	47	×Thomas Main, 235, Victoria Rd., Torry, Aberdeen.
135883	Victorian Transport.	J.C.H.K	Hartlepool, West, 1913.	Howdon-on-Tyne	1913	S.	385	1	52	0	27	1	2847	4521	385	Empire Transport Co., Lim., 53, Leadenhall, St., London. *Frank H. Houlder, 6, Lloyds Avenue, E.C.*
114317	Victorious .	..	Portsmouth, 1901 .	London . .	1898	I. & S.	75	0	17	5	5	1	38	55	20	Brundall Gardens Steamship Co., Lim., 5, Alexandra Mansions, Prince of Wales Rd., Norwich. [*Brundall, Norfolk. Robert G. Strickland, The Wherry "Albion."*
108496	Victory . .	J.P.W.R	Aberdeen, 1921 . .	Hull . .	1898	S.	102	0	20	6	11	0	66	164	45	×Alexander A. Davidson, Commercial Quay, Aberdeen.
119676	Victory . .	..	Buckie, 1923 . .	Torry . . .	1905	S.	81	5	18	0	8	8	32	88	25	× Peter Innes, 5, William Street, Buckie, Banff.
115105	Victory . .	..	Buckie, 1913 . .	Ardrossan . .	1903	S.	80	5	18	4	8	6	33	91	22	James Choat, sen., 1, Shore St., Portgordon, Banffshire. *David Reid, Portgordon, Banffshire.*
57610	Victory . .	..	Hobart, Tas., 1912 .	Hobart . .	1884	W.	80	0	15	0	8	1	30	49	15	s.s. Reemere Pty., Lim., Hobart, Tas.
108004	Victory . .	..	Middlesbrough, 1919	Cubitt Town .	1885	S.	60	0	16	1	5	0	23	37	12	Geo. Alder, Lim., Court Chambers, Albert Road, Middlesbrough. *George Alder, same address.*
118947	‡Vidette . .	H.C.K.R	Grimsby, 1905 . .	Selby . . .	1905	S.	123	6	22	0	11	5	100	240	63	Trawlers (White Sea & Grimsby) Lim., Auckland Rd., Fish Docks, Grimsby. *Harold Bacon, same address.*
125039	Vidonia . .	..	Grimsby, 1907 . .	Selby . . .	1907	S.	128	0	22	0	13	0	124	276	70	Lindsey Steam Fishing Co., Lim., Fish Docks, Grimsby. *Edwin Bacon, sen., same address.*
137002	Viernoe . .	K.C.V.D	Grimsby, 1914 . .	Selby . . .	1914	S.	130	4	22	0	12	6	145	273	79	Nova Scotia Trawlers, Lim., 45, Chestnut St., Halifax, N.S. *Gjert Myhre, 133, Jubilee Rd., Halifax, Nova Scotia.*
118564	Vigilant . .	T.S.Q.B	Aberdeen, 1902 . .	Aberdeen . .	1902	S.	98	3	20	1	10	8	53	139	48	×John T. Coulson, 32, Park Terrace, North Shields.
113360	Vigilant . .	..	Banff, 1902 . . .	N. Shields . .	1902	S.	80	0	18	1	8	3	28	80	21½	×James Gardiner, Senr., Lenabo, Victoria St., Cullen, Banff.
99092	‖Vigilant . .	..	Castries, St. Lucia, 1919.	Paisley . . .	1892	S.	120	0	21	1	8	7	79	180	42	George H. W. Bonnett, Castries, St. Lucia.
120220	Vigilant . .	..	Falmouth, 1906 . .	Dartmouth . .	1905	S.	45	0	10	0	5	0	2	14	10	[Kent. ×George Austen, 8, London Rd., Northfleet,
118011	Vigilant . .	V.K.R.J	Liverpool, 1903 . .	Port Glasgow .	1903	S.	140	2	24	1	11	8	151	344	80	Mersey Docks & Harbour Board, Liverpool. *Frederick W. Mace, Dock Office, Liverpool.*
112651	Vigilant . .	..	London, 1900 . .	Greenwich . .	1899	S.	70	1	16	7	8	9	9	63	80	Vokins & Co., Lim., 37 & 38, Mark Lane, London. *William Evetts, same address.*

• Formerly the "Spray." † Formerly the "Victorian II." ‡ Formerly the "Ulverston." ‖ Formerly the "Taw."

Digitized by Google

Official No.	Name of Ship.	International Code Signal (if any).	Port and Year of Registry.	Where and When Built.		Material.	Dimensions. Length.	Breadth.	Depth of Hold.	Registered Tonnage. Net Tonnage.	Gross Tonnage.	Horse Power of Engines.	Owner, or Part Owner, and Manager (if recorded). × Signifies *Managing Owner.* Italics signify *Manager.*
							ft. 10ths	ft. 10ths	ft. 10ths				
123656	Vigilant	..	London, 1908	Holland	1906	S.	65 5	15 1	7 7	10	44	35	Charles Duncan & Sons, Lim., 8, Exchange Place, Middlesbrough. *Charles W. Duncan, same address.*
139104	Vigilant	J.M.D.T	London, 1915	Gt. Yarmouth	1915	W.	88 6	19 2	9 1	45	91	27	Corporation of Trinity House, Trinity House, Tower Hill, London. *Marshall K. Smith, same address.*
117070	Vigilant	..	Ottawa, Ont., 1904	Toronto, Ont.	1904	S.	177 0	22 1	13 2	243	396	65	John T. Payette, Penetanguishene, Ontario.
70688	Vigilant	..	Shields, South, 1894	South Shields	1874	I.	100 3	18 1	9 4	17	115	70 Pr.	Brown Tug Co., Lim., Dean St., South Shields. *Robert Lincoln, 11, Trajan Street, South Shields.*
106222	Vigilant	..	Port Adelaide, 1924	Berry's Bay, N.S.W	1899	W.	94 5	21 7	9 8	55	80	35	Robert Ritch, Port Adelaide, South Australia.
111594	Vigilant	..	Vancouver, B.C., 1902	Victoria, B.C.	1890	W.	52 0	12 4	5 0	20	29	8	Mrs. Ivy M. Bailey, 502, Victoria Drive, Vancouver, B.C.
118826	*Vigilant II.	J.G.M.Q	Hull, 1904	Govan	1904	S.	140 5	22 2	10 5	114	279	67	Hull Steam Fishing & Ice Co., Lim., Hull. *Joseph Vivian, St. Andrew's Dock, Hull.*
94276	Vigilante	..	London, 1887	Port Glasgow	1887	S.	50 4	12 5	5 4	1	20	10	Wilson, Sons & Co., Lim., 7, Drapers' Gardens, London. *George D. Thornley, Salisbury House, London Wall, London.*
121205	Vigo	.	Glasgow, 1905	Dumbarton	1905	S.	95 4	21 0	6 3	40	82	8	Irrawaddy Flotilla Co., Lim., 153, St. Vincent St., Glasgow. *Robert Galloway, same address.*
127366	Vigorous	..	Banff, 1913	Macduff	1913	W.	86 5	19 0	8 8	34	81	26	×Stanley Paterson, 26, Shore, Macduff, Banff.
118604	†Viking	K.G.T.W	Douglas, Isle of Man, 1920.	Low Walker	1905	S.	350 4	42 0	16 1	827	1957	‡1100	Isle of Man Steam Packet Co. Lim., Douglas, I.O.M. *William M. Corkill, Imperial Buildings, Douglas.*
114813	Viking	T.D.G.C	London, 1901	Low Walker	1901	S.	207 0	36 0	13 7	463	929	164	Amazon Telegraph Co., Lim., Finsbury Pavement House, London, E.C. 2. *Montague S. Munns, same address.*
116371	Viking	.	Port Arthur, 1903	Ross Port, Ont.	1902	W.	44 0	11 4	5 0	10	15	4	Douglas Craigie, Port McDiarmid, Ont.
117314	Viking	..	St. John's, N.F.L., 1904	Arendal, Norway.	1881	W.	154 3	31 8	17 7	276	586	86	Bowring Brothers, Lim., St. John's, N.F.L.
111071	Viking	..	Yarmouth, 1901.	Yarmouth	1900	W.	77 3	17 6	8 5	32	62	20	×Harry R. Holmes, 32, Boreham Rd., Great Yarmouth.
145113	Vikingstar	K.H.J.V	London, 1920	Old Kilpatrick, Glasgow.	1920	S.	400 3	52 3	28 5	3928	6445	517	Blue Star Line (1920), Lim., Holland House, Bury St., London, E.C. *George H. Trott, same address.*
160180	Vimeira	K.W.Q.L	Glasgow, 1927	Port Glasgow	1927	S.	410 1	54 5	30 1	3432	5728	567	Vimeira Steamship Co., Lim., 8, Gordon St. Glasgow, C.1. *Leonard Gow, same address.*
140927	Vimy	J.T.R.V	Ottawa, 1918	Toronto, Ont.	1917	I.	130 0	23 5	13 5	204	320	59	Minister of Naval Service for Dominion of Canada, Ottawa.
90912	Vina	N.H.J.F	Grangemouth, 1894	Leith	1894	S.	215 8	32 0	14 0	610	1021	99	Ralph H. Salvesen, Avondale, Polmont, Stirlingshire.
129004	Vincia	H.P.D.S	London, 1909	Dartmouth	1909	S.	96 2	20 6	10 9	—	150	99	William Watkins, Lim., 75, Mark Lane, London, E.C. 3. *John S. Watkins, same address.*
135981	Vindelecia	..	Grimsby, 1913	Beverley	1913	S.	120 0	22 5	11 9	99	248	62	Great Grimsby & East Coast Steam Fishing Co., Lim., Grimsby. *Walter W. Butt, "Fernlea," Welholme Road, Grimsby.*
125809	Vine	..	Buckie, 1922	Selby	1907	S.	86 0	18 5	8 8	36	95	40	×William Reid, "Eastdale," 30, St. Peter's Rd., Buckie, Banff.
118876	Vine	..	Peterhead, 1919	North Shields	1904	S.	80 0	18 0	8 3	28	77	22	Charles Cowe, 6, Balmoor Terrace, Peterhead. *William Thomson, 8, Balmoor Terrace, Peterhead.*
138859	Vinmount	..	Montreal, Que., 1921	Cleveland, Ohio. Rebuilt, Collingwood, Ont.	1889 1920	S.	243 0	38 0	21 0	1024	1790	108	Canada Steamship Lines, Lim., 9, Victoria Sq. Montreal, Que.

* Formerly the "Vigilant." † Formerly the "Vindex." ‡ Turbines.

Digitized by Google

125823	Viola	..	Banff, 1907	Leith	1907	W.	84	6	18	3	8	8	26	83	31	×George Flett, jun., Ashgrove, Findochty, Banffshire.
125846	Viola	..	Banff, 1907	Banff	1907	W.	86	1	18	9	8	8	36	86	30	×Geo. West, jun., Gardenstown, Banffshire.
122690	Viola	..	Grimsby, 1905	Selby	1905	S.	120	0	21	6	11	5	91	228	69	Lindsey Steam Fishing Co., Lim., Fish Docks, Grimsby. *Edwin Bacon, sen., same address.*
118690	Violet	..	Banff, 1904	Aberdeen	1904	S.	80	9	18	2	8	8	36	86	27	×William Reid, 96, Main St., Buckie, Banffshire.
98272	Violet	M.Q.J.C	Cardiff, 1919	Ardrossan	1892	S.	100	0	18	0	9	7	13	141	48	Barry Pilots Steam Cutter Co., Lim., Barry Pilotage Office, Barry, Glam. *William Paterson, 76, Broad St., Barry, Glam.*
106661	Violet	H.D.P.F	Colombo, 1905	Beverley	1896	I.	95	3	20	6	11	0	57	150	40	A. M. Jeevanjee, Bombay.
125401	Violet	..	Buckie, 1926	Porthleven	1907	W.	83	8	18	9	8	5	34	82	30	×John Wood, 2, Blantyre Place, Portknockie, Banff.
126970	Violet	..	Kirkcaldy, 1907	Portgordon	1907	W.	85	7	18	5	9	0	35	84	21	William Watson, Cellardyke, Fifeshire. *Alexander N. Cunningham, Harbour Head, Anstruther.*
123030	Violet	..	Leith, 1907	Cockenzie, Haddington.	1907	W.	86	9	19	3	9	3	34	90	34	×John Bellany, 5, Wemyss Place, Port Seton, Haddington.
119612	Violet	..	Peterhead, 1906	Pittenweem	1906	W.	85	3	19	3	9	2	33	88	33	Northern Fishing Co. (Peterhead), Lim., Peterhead. *John Duthie, Jun., 79, Broad St., Peterhead.*
130207	Violet Flower	..	Peterhead, 1914	Fraserburgh	1914	W.	91	6	19	6	8	5	38	87	27	Richard Irvin & Sons, Lim., Fish Quay, North Shields. *Sir John H. Irvin, K.B.E., Albert Quay, Aberdeen.*
120361	Violet May	..	Fraserburgh, 1912	Galmpton	1906	W.	82	2	18	6	8	9	35	74	31	×William Bruce, 100, Charlotte St., Fraserburgh.
132368	Violet & Rose	..	Yarmouth, 1912	Lowestoft	1912	W.	87	4	19	3	9	6	43	92	30	×Henry F. Eastick, Hill House, Gorleston, Gt. Yarmouth.
107740	Viper	..	Kingston, Ont., 1899	Kingston, Ont.	1899	W.	40	6	7	9	4	6	5	8	10	Francis J. Drake, Kingston, Ontario.
123772	Viper	..	London, 1907	Dordrecht, Holland.	1906	S.	69	2	16	4	8	3	2	54	60	×Herbert S. Gaselee, 20, St. Dunstan's Hill, London.
121266	*Virago	H.F.D.V	Liverpool, 1910	Paisley	1905	S.	141	0	23	8	9	7	125	321	85	×Francis Johnston, 6, Water St., Liverpool.
133392	Vireo	..	Hull, 1912	Goole	1912	S.	110	0	21	6	12	0	73	192	55	Kelsall Brothers & Beeching, Lim., St. Andrew's Dock, Hull. *JohnSlater, 7, East India Avenue, London, E.C.3*
160179	Virgilia	K.W.P.D	Glasgow, 1927	Greenock	1927	S.	410	3	54	5	30	1	3415	5723	266	Virgilia Steamship Co., Lim., 8, Gordon St., Glasgow, C.1. *Leonard Goo, same address.*
141380	Virginia	..	Montreal, 1919	Sorel, Que.	1919	W.	80	8	23	5	10	8	14	159	54	Sincennes McNaughton Line, Lim., 75, Common St., Montreal.
93647	†Virginia	..	Sydney, N.S.W., 1891	Lavender Bay, N.S.W.	1889	W.	47	1	11	3	4	4	10	15	8	Mrs. Elizabeth M. Farrow, Botany, N.S.W.
127225	Virginia I.	..	Shanghai, 1911	Shanghai	1911	S.	48	5	10	0	5	4	10	20	10	British Cigarette Co., Lim., 18 Bank Bldg., Hong Kong.
123600	Virginian	..	Grimsby, 1906	Beverley	1906	S.	15	4	21	6	11	5	83	211	67	Onward Steam Fishing Co., Lim., Grimsby. *Frank W. Robinson, Fish Docks, Grimsby.*
63694	Virgo	N.J.R.T	London, 1871	Dundee	1870	I.	250	0	30	2	16	6	488	936	140	General Steam Navigation Co., Lim., 15, Trinity Square, London *Willoughby K. John, same address.*
139143	Viscol	..	London, 1916	Stockton-on-Tees	1916	S.	210	0	34	7	16	5	595	1163	82	Secretary of the Admiralty, Whitehall, London, S.W.1.
125699	Viscount	..	London, 1908	Oxford	1908	S.	100	8	16	6	4	6	47	69	11	Joseph Mears Launches & Motors, Lim., 5, Hill St., Richmond, Surrey. *Joseph T. Mears, same address.*
147686	Viscount Churchill.	..	London, 1924	Baanhoek, Sliedrecht, Holland.	1924	S.	170	2	32	2	14	1	280	735	80	Great Western Railway Co., Paddington Station, London, W.2. *Sir Felix J. C. Pole, same address.*
148753	Viscountess	..	London, 1926	Oxford	1926	S.	110	3	16	6	4	7	57	83	‡175	Joseph Mears Launches & Motors, Lim., 5, Hill Street, Richmond. *Joseph T. Mears, same address.*
98473	Vista	M.C.R.H	Cowes, 1891	Cowes	1891	Cmp.	98	4	14	6	7	7	49	72	27	Fred May, 186, Coleherne Court, Kensington, London, S.W.5.

* Formerly the "Javelin." † Formerly the "Gray and Gray." ‡ I.H.P.

Digitized by Google

Official No.	Name of Ship.	International Code Signal (if any).	Port and Year of Registry.	Where and When Built.	Material.	Dimensions. Length.	Dimensions. Breadth.	Dimensions. Depth of Hold.	Registered Tonnage. Net Tonnage.	Registered Tonnage. Gross Tonnage.	Horse Power of Engines.	Owner, or Part Owner and Manager (if recorded). × Signifies *Managing Owner*. Italics signify *Manager*.
						ft. 10ths	ft. 10ths	ft. 10ths				
136321	Vita	J.G.W.M	Glasgow, 1914	Newcastle-on-Tyne 1914	S.	390 2	53 3	24 0	1955	4691	986	British India Steam Navigation Co., Lim., 122, Leadenhall St., London. *Rt. Hon. Lord Inchcape, G.C.M.G., K.C.S.I., K.C.I.E., same address.*
148906	Vitruvia	K.V.C.H	Glasgow, 1926	Port Glasgow 1926	S.	375 1	51 7	29 0	2944	4870	471	Voreda Steamship Co., Lim., 8, Gordon Street, Glasgow, C.1. *Leonard Gow, same address*
120395	Viva	..	Portsmouth, 1904	Gosport 1896	W.	50 7	16 2	5 2	17	33	8	Port of Portsmouth Floating Bridge Co., Gosport. *Harry Sinclair, 5, Beach St., Gosport.*
111808	Viva	..	Sault Ste. Marie, 1902	Wyandotte, U.S.A. 1893	W.	33 0	8 0	3 6	5	7	(a)	John McEwen, Sarnia, Ontario.
129194	Vivacity	..	London, 1911	Greenwich 1910	S.	70 0	17 3	8 8	3	68	80	Vokins & Co., Lim., 37-8, Mark Lane, London. *William Evetts, same address.*
139411	Vivian	..	Leith, 1912	Leith 1912	S.	65 0	13 6	5 9	8	47	18	× Charles A. Stewart, 16, St. Helen's Place, London, E.C.3.
120168	*Vivid	..	Shanghai, 1906	Hong Kong (a)	W.	74 0	16 4	8 0	29	75	20	James Tullock, Shanghai, China.
93570	Vivid	..	Sydney, N.S.W., 1888	Pyrmont, N.S.W. 1884	W.	49 2	11 0	5 3	13	18	10	Mrs. Annie C. Swan, Blamain, Sydney, N.S.W.
160039	Vivonia	K.V.W.M	Hull, 1927	Northwich 1927	S.	130 8	23 6	9 5	122	327	53	Henry Leetham & Sons, Lim., Hungate, York. *Herbert W. Oldroyd, 10, Hanover Chambers, Hanover Square, Hull.*
65678	Vixen	..	London, 1872	Poplar 1872	I.	55 6	12 9	6 7	8	33	40	Clements, Knowling & Co., Lim., Ferry Wharf, Brentford, Middlesex. *James Clements, same address.*
149960	Voco	K.W.T.C	London, 1927	Port Glasgow 1927	S.	460 0	62 8	36 4	5205	8627	666	Vacuum Oil Co., Lim., Caxton House, London S.W.1 *Ernest Smith, same address.*
111367	Volage	..	Greenock, 1920	Cowes 1899	W.	53 8	10 6	6 6	10	23	12	Montague Grahame-White, Warsash House, Warsash, Hants.
125048	Volante	H.K.F.L	Grimsby, 1907	Selby 1907	S.	127 0	22 0	11 6	107	255	75	× Charles Dobson, Fish Docks, Grimsby, Lincs.
134772	Volesus	J.C.G.W	Grimsby, 1913	Selby 1913	S.	133 5	23 0	12 3	132	293	79	Atlas Steam Fishing Co., Lim., Fish Docks, Grimsby. *George S. Letten, same address.*
83929	†Volga	V.K.W.G	Goole, 1922	Belfast 1881	I.	155 3	21 7	10 5	101	281	50	Bennett Steamship Co., Lim., Goole. *John B. Bennett, Bank Chambers, Goole.*
124318	‡Volsella	H.J.K.Q	London, 1920	West Hartlepool 1906	S.	281 0	40 0	18 2	1218	1979	160	Anglo-Saxon Petroleum Co., Lim., St. Helen's Court, Leadenhall St., London, E.C.3. *Andrew Agnew, same address.*
98706	Volta	H.L.P.T	Lowestoft, 1925	Beverley 1890	I.	101 2	20 6	11 0	60	157	45	Consolidated Fisheries, Lim., Auckland Rd., Fish Docks, Grimsby. *John D. Marsden, same address.*
147236	Voltaire	K.P.R.S	Liverpool, 1923	Belfast 1923	S.	510 5	64 3	39 3	7907	13248	1544	Liverpool, Brazil & River Plate Steam Navigation Co., Lim., Royal Liver Bldg., Liverpool. *Alfred Woods, same address.*
129569	Volumnia	H.S.P.W	Glasgow, 1911	Port Glasgow 1911	S.	423 6	56 0	27 9	3546	5608	538	Volumnia Steamship Co., Lim., 8, Gordon St., Glasgow *Leonard Gow, same address.*
134524	Volunda II.	..	Sydney, N.S., 1915	Mira Gut, Cape Breton Co., N.S. 1915	W	52 7	14 1	5 3	23	33	8	William Hackett, North Sydney, N.S.
85820	Volunteer	..	Bristol, 1865	Bristol 1875	I.	54 0	10 6	6 5	6	24	16	"Volunteer" Steam Tug Co., Lim., 14, Prince St. Bristol. *Percival G. Cayle, 8, The Grove, Bristol.*
96283	Volunteer	..	Shields, South, 1891	North Shields 1891	I.	96 6	19 4	10 4	44	113	43	× James McIntosh, 35, Wallfield Crescent, Aberdeen.
93874	Volunteer	..	Sydney, N.S.W., 1888	Sydney, N.S.W. 1886	W.	80 3	16 4	6 6	42	61	30	Coastal Tugs, Lim., Pyrmont, Sydney, N.S.W.
103553	Voyageur	..	Midland, Ont., 1905	Montrea 1895	S.	67 6	12 0	4 5	30	44	8	Charles E. Woodroffe, Barnedale, Ont.
139312	Vril	..	Rangoon, 1915	Calcutta 1890	S.	63 2	12 2	7 6	2	35	‖100	A. C. Chowdhury, Waksma, Burma.

* Formerly Naval Tug "Veteran." † Formerly the "Topic." ‡ Formerly the "Veraston." ‖ I.H.P.

Digitized by Google

104641	Vulcan	..	Lancaster, 1924	Kirkintilloch	1895	I.	66	0	16	3	6	3	33	55	16	× Robert Gardner, Custom House Buildings, × St. Georges Quay, Lancaster.
118135	Vulcan	..	Liverpool, 1904	Port Glasgow	1904	S.	181	3	41	1	12	3	410	790	154	Mersey Docks & Harbour Board, Liverpool. *Thomas M. Newell, Dock Office, Liverpool.*
92756	Vulcan	..	Quebec, 1889	Dalhousie, N.B.	1889	W.	43	3	11	8	5	5	13	18	35	Mabou & Gulf Coal Co., Lim., Mabou, Inverness, N.S.
120176	*Vulcan	H.Q.C.M	Shanghai, 1906	Shanghai	1899	S.	115	0	21	1	10	3	56	211	54	Shanghai Tug & Lighter Co., Lim., of Shanghai.
98861	Vulcan	S.P.H.C	Southampton, 1893	Whiteinch	1893	S.	120	0	25	1	11	8	121	288	155	Southampton, Isle of Wight, and South of England Royal Mail Steam Packet Co., Lim., 2, High St., Southampton. *Frederick J. Burnett, same address.*
144303	†Vulcan City	K.D.H.P	Bideford, 1921	Vegesack	1909	S.	420	4	54	5	27	7	3324	5297	376	St. Just Steamship Co., Lim., Merthyr House, James St., Cardiff. *Douglas Smith, same address.*
129538	Vulgo	..	Glasgow, 1911	Dumbarton	1911	S.	100	6	22	6	6	3	52	103	18	Irrawaddy Flotilla Co., Lim., 153, St. Vincent St., Glasgow. *Robert Galloway, same address.*
108764	Vulture	Q.H.L.W	Glasgow, 1898	Pointhouse	1898	S.	265	0	33	6	15	9	533	1246	400	Burns & Laird Lines, Lim., 26 & 27, Cockspur St., London, S.W.1. *Sir Alfred H. Read, 30, Jamaica St., Glasgow.*
99223	W.	..	Leith, 1891	Leith	1891	I.	65	8	17	6	8	0	44	73	11	× Charles Wood, 35, Cambridge Gardens, Leith.
101815	W. D. S.	..	Newcastle, 1892	Wallsend	1892	S.	85	2	19	1	9	5	41	103	40	Lawson-Batey Tugs, Lim., Exchange Buildings, Newcastle-on-Tyne *Joseph Lawson and Frank Batey, same address.*
137222	W. F. B.	..	Port Adelaide, 1921	Echuca, Victoria	1913	W.	66	0	13	0	3	0	12	35	10 Pa.	Walter J. Bailey, Mildura, Victoria.
92235	W. J. E.	..	Hull, 1918	Falmouth	1888	W.	62	2	11	9	6	9	7	26	12	× William Brown, 294, Raby St., Byker, Newcastle.
129259	W. N.	K.D.P.S	Hull, 1910	New Holland, Lincs.	1909	S.	90	0	17	8	7	9	57	114	18	× John L. Cockburn, No. 2 Shed, Quayside, Newcastle.
137574	W. P. G.	..	Yarmouth, 1915	Carlton Colville	1915	W.	85	3	19	2	9	9	44	94	20	W. J. E. Green, Lim., Yarmouth. *William J. E. Green, South Denes, Yarmouth.*
142871	W. S.	..	Newcastle, 1920	South Shields	1902	W.	49	5	11	0	4	9	8	17	10	Wood, Skinner & Co., Lim., Bill Quay-on-Tyne, Durham. *Leslie Skinner, Shipyard, Bill Quay-on-Tyne.*
103824	W. A. Bowden	..	Cornwall, 1926	Levis, Que.	1926	S.	75	0	18	5	8	0	45	113	27	Minister of Railways and Canals for the Dominion of Canada, Ottawa, Ont.
105024	W. A. Massey	P.K.B.Q	Hull, 1895	Beverley	1895	I.	108	8	21	0	7	7	59	146	35	Humber Pilots Steam Cutter Co., Lim., Hull. *George N. Richardson, 9, Elm Avenue, Garden Village, Hull.*
116663	‡W. B. Russell	..	Toronto, 1914	{Midland, Ont. 1906 Rebuilt, Toronto 1914}		W.	42	0	11	5	4	5	8	22	6	York Construction Co., Lim., Toronto.
130775	‖W. C. Franz	..	Sault Ste. Marie, 1913	Wyandotte, Mich., U.S.A.	1901	S.	346	0	48	0	24	1	2030	3429	169	Algoma Central and Hudson Bay Railway Co., Sault Ste. Marie, Ont.
124621	W. E. Dorrington.	..	Manchester, 1922	Birkenhead	1906	S.	105	0	22	6	10	0	66	175	73	Manchester Ship Canal Co., Lim., 41, Spring Gardens, Manchester. *William Browning, same address.*
137202	W. E. Hinde	..	London, 1920	Falmouth	1916	S.	62	0	13	5	7	4	5	43	24	Denaby & Cadeby Main Collieries, Lim., 5, Fenchurch St., London, E.C.3. *Francis J. Howe, 62, London Wall, London, E.C.2.*
148352	W. F. Vint	..	Sunderland, 1925	Greenock	1925	S.	51	8	15	7	4	6	13	28	14	The Mayor, Aldermen and Burgesses of the County Borough of Sunderland, Town Hall, Sunderland. *Henry Craven, same address.*
134018	W. G. Harrow	..	Port Arthur, 1915	Port Huron, Mich., U.S.A.	1893	W.	94	5	19	2	9	0	75	110	20	Russell Timber Co., Lim., 6, Court St. South, Port Arthur, Ont. [Ont.
134548	W. H. Lee	..	Ottawa, 1915	(*a*) Rebuilt	1889 1894	W.	128	9	30	0	11	0	190	317	61	Minister of Naval Service for Canada, Ottawa,
114887	W. H. Leask	..	Buckie, 1925	Selby	1903	S.	80	5	18	1	8	7	31	86	32	× John Davidson, Jamaica St., Peterhead.
128767	W. H. Podd	..	Glasgow, 1921	Aberdeen	1913	S.	117	5	22	5	12	1	87	225	76	× John S. Boyle, "Ardgowan," Shawlands, Glasgow.

* Formerly the "Bremen." † Formerly the "Answala." ‡ Formerly the "Idle Hour." ‖ Foreign name "Uranus."

Digitized by Google

Official No.	Name of Ship.	International Code Signal (if any).	Port and Year of Registry.	Where and When Built.		Material.	Dimensions. Length.	Breadth.	Depth of Hold.	Registered Tonnage. Net Tonnage.	Gross Tonnage.	Horse Power of Engines.	Owner, or Part Owner, and Manager (if recorded). × Signifies *Managing Owner*. Italics signify *Manager*.
							ft. 10ths	ft. 10ths	ft. 10ths				
111810	W. H. Seymour	..	Sault Ste. Marie, 1902	Manitowoc, U.S.A.	1874	W.	66 0	17 3	8 5	42	85	(a)	Andrew Roque, Blind River, Ont.
135204	*W. I. Radcliffe	J.B.V.M	London, 1913 . .	Stockton-on-Tees.	1913	S.	415 0	55 6	26 7	3676	6043	470	W. I. Radcliffe Steamship Co., Lim., Baltic House, Mount Stuart Sq., Cardiff. *Daniel Radcliffe, same address.*
107133	W. J. Emerson	..	Port Arthur, Ont., 1920.	Goderich, Ont. .	1900	W.	66 0	12 7	5 5	19	28	6	Andrew Sutherland, Port Arthur, Ont.
138419	W. J. Guest .	..	Winnipeg, Man., 1917	Selkirk, Man. .	1917	W.	85 6	19 0	8 0	66	97	21	Northern Fish Co., Lim., Selkirk, Man.
78040	W. J. Taylor .	..	Chatham, Ont., 1884 .	Chatham, Ont. .	1883	W.	35 0	8 0	3 0	6	9	10	Henry Taylor, Chatham, Ontario.
122813	W. L. Forrest .	..	Goderich, Ont., 1912 .	Goderich . .	1912	W.	68 0	17 6	9 6	57	84	38	William L. Forrest, Goderich, Ont.
131121	W. L. Murphy	..	Ottawa, 1912 . .	Pembroke, Ont. .	1912	W.	88 6	18 0	6 5	49	80	4	William L. Murphy, Pembroke, Ont.
94697	W. M. Weatherspoon.	..	Sydney, N.S., 1908 .	Digby, N.S. . .	1890	W.	70 2	15 8	6 6	34	59	24	Hendry, Lim., Halifax, N.S.
96869	W. P. Buckly .	..	Prescott, Ont., 1898 .	Wilson, N.Y. .	1870	W.	45 0	9 5	3 4	12	27	(a)	James Buckly, Prescott, Ontario.
106396	†W. R. Cunis .	..	London, 1898 . .	Dundee . .	1898	S.	69 0	16 4	8 5	1	55	60	W. R. Cunis, Lim., 23-26, St. Dunstan's Hill, London. *Arthur Cunis, same address.*
139831	W. S. Burton .	..	Hartlepool, 1917 .	Aberdeen . .	1917	S.	122 5	22 2	12 3	102	234	84	R. H. Davison & Co., Lim., Fish Quay, Hartlepool. *R. H. Davison, same address.*
107592	W. S. Oldfield .	..	Owen Sound, Ont., 1898.	Wiarton, Ont. .	1898	W.	42 0	12 4	5 0	10	15	26	George Gorrell, Moulton, Ontario.
133456	W. S. Wright .	..	Hull, 1913 . . .	South Shields .	1913	S.	70 4	15 1	7 1	27	56	25	Humber Conservancy Board, Conservancy Buildings, Whitefriargate, Hull. *Arthur E. Butterfield, same address.*
132489	W. T. Appleton	..	Melbourne, 1915 .	Rotterdam . .	1911	S.	155 8	33 0	11 2	203	541	80	Melbourne Harbour Trust Commissioners, Melbourne, Victoria.
126517	W. Grant .	..	Victoria, B. C., 1910 .	Victoria, B.C. .	1910	S.	93 0	18 0	10 3	37	103	46	Consolidated Whaling Corporation, Lim., 64, King St. East, Toronto, Canada.
131402	Wabana . .	H.V.C.G	Halifax, N.S., 1921 .	Sunderland .	1911	S.	375 0	52 0	28 3	2676	4804	480	Wabana Steamship Co., Lim., Halifax, N.S. *Andrew L. Hamilton, 110, St. Martin's Lane, London, W.C.2.*
100702	Wabana . .	..	Pictou, N.S., 1899 .	New Glasgow, N.S.	1899	S.	41 0	8 4	5 2	8	12	4	Freeman O'Neil, Sydney, N.S.
130844	Wabis . .	..	Ottawa, 1925 . .	Temiskaming, Quebec.	1911	S.	68 3	16 9	5 8	34	72	12	Upper Ottawa Improvement Co., Lim., 194, Middle St., Ottawa, Ont.
147779	Wacha . .	..	Middlesbrough, 1925 .	(a)	(a)	S.	65 4	13 5	4 8	27	34	‡35	Andrew J. Hutton & Sons, Lim., Dorman Long & Co.'s, Clarence Wharf, Port Clarence, Durham. *Andrew J. Hutton, Sunniside, Nunthorpe, Yorks.*
116633	Wacouta . .	..	Lindsay, Ont., 1910 .	Peterborough, Ont.	1909	W.	66 0	13 6	5 0	22	33	6	Charles W. Burgoyne, Fenelon Falls, Ont.
123567	||Wad-Ras .	T.Q.S.W	Gibraltar, 1911 . .	Cadiz . . .	1895	W.	60 2	11 8	6 1	16	31	18	Albert Fava, Gibraltar.
102877	Wahcondah .	J.N.B.S	West Hartlepool 1917	Port Glasgow .	1903	S.	230 4	37 1	21 8	976	1575	148	Spanish River Pulp & Paper Mills, Lim., Sault Ste. Marie, Ont. *Geo. R. Gray, same address.*
127813	Wahine . .	J.C.F.P	London, 1914 . .	Dumbarton . .	1913	S.	375 0	52 2	17 6	1798	4436	720	Union Steam Ship Co. of New Zealand, Lim., Dunedin, N.Z. [*London, E.C. Godfrey A. Simmonds, 138, Leadenhall St.,*
116784	Wahnapitae .	..	Toronto, Ont., 1920 .	Penetanguishene Rebuilt Midland, Ont.	1904 1920	W.	107 0	18 6	9 3	50	191	38	C. Beck Manufacturing Co., Lim., Penetanguishene, Ontario.
53535	Wai . . .	..	Bombay, 1894 . .	Grangemouth .	1890	S.	100 3	19 8	6 7	38	99	30	Bombay Steam Navigation Co., Lim., Frere Road, Bombay.
118278	Wai-Shing .	V.B.S.H	Hong Kong, 1924 .	Newcastle-on-Tyne.	1903	S.	275 3	40 0	20 1	1170	1865	200	Indo-China Steam Nav. Co., Lim., Victoria, Hong Kong. *Henry Keswick, 3, Lombard St., London.*
151724	Wai Tung .	..	Shanghai, 1923 . .	Shanghai . .	1923	S.	61 5	12 0	6 8	6	37	14	Shanghai Tug & Lighter Co., Lim., Shanghai, China.

* Formerly the "Clarissa Radcliffe." † Formerly the "John Walpole." ‡ I.H.P. || Formerly the "Anita."

Digitized by Google

149808	Waihemo															
108256	Waihi															
147836	Waikana	K.D.F.G	London, 1919	Howdon-on-Tyne	1919	S.	399	5	53	0	32	8	3540	5627	518	Union Steam Ship Co. of New Zealand, Lim., Dunedin, N.Z. *Godfrey A. Simmonds*, 138, *Leadenhall St., London, E.C.3.*
104465	Waikawa	..	Greenock, 1900	Greenock	1900	S.	82	0	14	6	8	9	29	65	30	×Mrs. Jessie W. Bullough, Fasnacloich, Argyllshire.
	Waikawa	..	Dunedin, N.Z., 1909	Dunedin, N.Z.	1909	S.	112	0	20	6	7	2	67	154	26	Peninsula Ferry Co., Lim., Dunedin, N.Z.
		K.C.S.N	London, 1919	Howdon-on-Tyne	1919	S.	399	5	53	0	32	8	3525	5677	517	Union Steam Ship Co. of New Zealand, Lim., Dunedin, N.Z. *Godfrey A. Simmonds*, 138, *Leadenhall St., London, E.C.3.*
122734	Waikerie	..	Port Adelaide, 1911	Waikerie, S.A.	1911	Cmp.	84	0	14	8	3	8	52	82	10 Pa.	Mrs. Amelia C. B. Francis, Waikerie, S.A.
143151	•Waikouaiti	J.W.V.R	Wellington, 1924	Rostock	1914	S.	362	4	50	1	23	6	2379	3926	†2100	Union Steam Ship Co. of New Zealand, Lim., Wellington, N.Z. *Charles Holdsworth, same address.*
102282	Waimarie	..	Auckland, N.Z., 1896	Auckland, N.Z.	1896	W.	102	2	22	0	7	9	159	245	48	Northern Steamship Co., Lim., Auckland, N.Z.
108075	‡Waimarie	..	Wellington, N.Z.,1900	Wanganui, N.Z.	1900	I.	100	2	16	0	5	1	53	80	20 Pa.	A. Hatrick & Co., Lim. Wanganui, N.Z. *A. S. Burgess, same address.*
93993	Waimea	S.V.F.Q	Nelson, N.Z., 1909	Govan	1909	S.	150	6	26	0	9	9	207	454	100	Anchor Shipping and Foundry Co., Lim., Nelson, N.Z.
91782	Waimui	Q.H.W.G	Dunedin, N.Z., 1888	Dumbarton	1886	S.	196	0	28	2	14	7	411	684	99	Union Steamship Co. of New Zealand, Lim., Dunedin, N.Z.
108081	Waione	..	Wellington, N.Z., 1904	Dartmouth	1900	S.	91	5	14	6	3	9	48	70	80	A. Hatrick & Co., Lim., Wanganui, N.Z. *A. S. Burgess, same address.*
94250	Waiotahi	..	Auckland, N.Z., 1891	Paisley, Renfrew	1891	S.	125	5	25	1	8	6	168	278	56	Northern Steam Ship Co., Lim., Auckland, N.Z.
144637	‖Waiotapu	K.G.D.C	London, 1920	Flensburg	1913	S.	451	0	58	2	27	0	3736	6035	750	Union Steam Ship Co. of New Zealand, Lim., Dunedin, N.Z. *Godfrey A. Simmonds*, 138, *Leadenhall St., London, E.C. 3.*
151363	Waipa	..	Auckland, 1922	Waikato, N.Z.	1922	W.	37	5	10	2	4	3	3	11	†25	Waipa County Council, Chaupo.
151504	Waipahi	Q.C.V.T	Wellington, 1925	Howdon-on-Tyne	1925	S.	240	3	37	5	22	0	1019	1783	134	Union Steamship Co. of New Zealand, Lim., Wellington, N.Z. *Charles Holdsworth*, 36/40, *Customhouse Quay, Wellington, N.Z.*
151510	Waipiata	K.V.H.M	Wellington, 1926	Old Kilpatrick, Glasgow.	1926	S.	315	6	45	1	22	8	1603	2826	230	Union Steam Ship Co. of New Zealand, Lim., Wellington, N.Z. *Charles Holdsworth*, 36-40, *Customhouse Quay, Wellington.*
101485	Waipori	P.R.T.C	Dunedin, N.Z., 1901	Campbeltown	1901	S.	282	1	40	0	20	4	1221	1976	180	Union Steam Ship Co. of New Zealand, Lim., Dunedin, N.Z.
136865	Waipu	..	Auckland, 1916	Dunedin	1916	S.	101	0	23	1	6	8	76	205	50	Northern Steamship Co., Lim., Quay St., Auckland, N.Z.
76076	••Wairau	..	Lyttelton, N.Z., 1910	Totara North, N.Z.	1900	W.	98	7	23	0	7	1	56	138	20	T. Eckford & Co., Lim., Blenheim, N.Z.
127807	Waireka	..	Dunedin, N.Z., 1910	Dunedin, N.Z.	1910	S.	116	5	20	5	7	1	72	149	49	Peninsula Ferry Co., Lim., Dunedin, N.Z.
108082	Wairere	..	Wellington, N.Z.,1904	Poplar	1891	S.	95	0	14	2	5	1	41	65	25 Pa.	A. Hatrick & Co., Lim., Wanganui, N.Z. *A. S. Burgess, same address.*
87511	Wairoa	..	Nelson, N.Z., 1897	Auckland, N.Z.	1884	W.	80	7	14	5	6	2	48	70	20	Ambrose E. Ricketts, Nelson, N.Z.
135274	Wairua	..	Auckland, 1913	Auckland	1913	W.	139	5	23	0	12	7	220	352	44	George T. Niccol, Auckland, N.Z.
132926	††Wairuna	T.Q.V.F	London, 1917	Flensburg	1913	S.	420	0	56	2	29	6	3642	5832	530	Union Steam Ship Co. of New Zealand, Lim., Dunedin, N.Z. *Godfrey A. Simmonds*, 138, *Leadenhall St., London, E.C. 3.*
76071	‡‡Waitangi	V.S.M.N	Auckland, N.Z., 1897	Grangemouth	1889	S.	120	0	20	0	7	9	74	192	66	Patea Farmers Co-operative Freezing Co., Lim., Patea, N.Z. *Walter D. Powdrell, same address.*
143192	Waitemata	K.B.L.J	London, 1919	Howdon-on-Tyne	1919	S.	400	0	53	0	32	8	3555	5729	619	Union Steam Ship Co. of New Zealand, Lim., Dunedin, N.Z. *Godfrey A. Simmonds*, 138, *Leadenhall St., London, E.C. 3.*
132990	‖‖Waitomo	H.T.R.G	Wellington, 1924	Howdon-on-Tyne	1911	S.	380	0	49	0	26	4	2719	4214	372	Union Steam Ship Co. of New Zealand, Lim., Wellington, N.Z. *Charles Holdsworth, same address.*
133295	Waiwiri	..	Auckland, N.Z., 1914.	Auckland	1902	W.	45	7	9	7	7	2	9	20	9	Alexander Beain, Napier, N.Z.
102288	Wakatere	T.M.R.Q	Auckland, N.Z., 1896	Yoker	1896	S.	210	3	26	2	10	2	176	441	140 Pa.	Northern Steamship Co., Lim., Auckland, N.Z.
138814	Wakemup	..	Kenora, Ont., 1924	Fort Frances, Ont.	1924	W.	36	0	10	1	4	5	8	20	2	Shevlin Clarke Co., Lim., Fort Frances, Ont.
129141	Walbrook	..	London, 1910	Port Glasgow.	1910	S.	86	0	22	6	10	8	3	168	130	Port of London Authority, Trinity Square, London, E.C. *David J. Owen, same address.*
135971	Waldorf	J.D.B.G	Grimsby, 1922	Selby	1913	S.	133	5	23	0	12	2	132	293	79	×Arthur W. Butt, Fish Docks, Grimsby.

• Formerly the "Irmgard." † I.H.P. ‡ Formerly the "Aotea."
†† Formerly the "Polescar." Foreign name "Schneefels." ‖ Formerly the "Stolberg."
‡‡ Formerly the "Bank's Peninsula." •• Formerly the "Ronga," a sailing vessel.
‖‖ Formerly the "Gifford."

Digitized by Google

Official No.	Name of Ship.	International Code Signal (if any).	Port and Year of Registry.	Where and When Built.	Material.	Dimensions. Length.	Breadth.	Depth of Hold.	Registered Tonnage. Net Tonnage.	Gross Tonnage.	Horse Power of Engines.	Owner, or Part Owner, and Manager (if recorded). × Signifies *Managing Owner*. Italics signify *Manager*.
						ft. 10ths.	ft. 10ths.	ft. 10ths.				
104978	*Walker	..	Newcastle, 1919	Rutherglen 1897	S.	70 2	14 1	7 3	20	46	16	R. & W. Hawthorn, Leslie & Co., Lim., St. Peter's Works, Newcastle-on-Tyne. *Harkness Kelvin, Hebburn Shipyard, Hebburn-on-Tyne.*
132149	Walkerdale	..	Banff, 1919	Govan 1911	S.	87 6	18 5	8 8	34	99	40	× Alexander Addison, 39, Seatown, Cullen, Banff.
84960	Wallace	..	Invercargill,N.Z.,1914	Dunedin, N.Z. 1914	S.	83 7	22 1	5 8	60	88	11	Patea Harbour Board, Patea, N.Z.
136403	Wallarah	..	Sydney, N.S.W., 1915	Port Glasgow 1914	S.	196 5	29 7	12 5	375	815	93	Wallarah Coal Co., Lim., Leadenhall St., London.
118040	Wallasey	H.J.L.F	Liverpool, 1903	South Shields 1903	S.	92 0	20 1	10 9	1	149	68	Alexandra Towing Co., Lim., 25, Drury Buildings, 21, Water St., Liverpool. *Silvester J. Procter, same address.*
149631	Wallasey	..	Liverpool, 1927	Dundee 1927	S.	151 4	48 1	14 5	230	606	146	Mayor, Aldermen & Burgesses of the County Borough of Wallasey, Town Hall, Wallasey. *William H. Fry, Ferries Dept. Office, Wallasey*
135998	Wallena	J.F.B.R	Grimsby, 1924	Beverley. 1914	S.	117 0	22 0	12 7	112	225	67	× Harold Bacon, Corby House, Wellowgate, Grimsby. *William W. Brierley, same address.*
97663	†Wallsend	..	Newcastle, 1904	Dumbarton 1890	S.	76 5	16 0	5 0	29	68	18	R. & W. Hawthorn, Leslie & Co., Lim., St. Peter's Works, Newcastle-on-Tyne. *John C. Hedley, Hebburn Shipyard, Hebburn-on-Tyne.*
145501	Wallsend	K.N.F.W	Newcastle, 1922	W. Hartlepool 1922	S.	324 0	44 2	23 1	1739	2851	292	Burnett Steamship Co., Lim., Milburn House, Newcastle-on-Tyne. *John W. Burnett, same address.*
106245	Wallsend	W.D.G.F	Sydney, N.S.W., 1899	Port Glasgow 1899	S.	165 4	24 3	12 3	196	158	89	Australian Steamships Proprietary, Lim., Melbourne, Victoria.
96358	‡Walmer	N.Q.L.H	London, 1901	Dumbarton 1894	S.	196 0	28 1	14 3	211	518	104	Southern Railway Co., Waterloo Station, London. *George R. Newcombe, Dock House, Southampton.*
114839	Walmer Castle	T.G.C.D	London, 1902	Belfast 1902	S.	570 5	64 4	38 6	6463	12546	2040	Union-Castle Mail Steamship Co., Lim., 3 & 4, Fenchurch St., London. *Isaac J. Newcombe & Gilbert Murray, same address, and William A. Penton, Canute Rd., Southampton.*
114227	Walney	V.R.J.T	Barrow, 1904	South Shields 1904	S.	120 0	21 1	10 0	76	185	66 Pa.	London Midland & Scottish Railway Co., Euston Station, London, N.W. *Cmr. Charles Bissett, Harbour Master, L.M. & S. Railway, Barrow-in-Furness.*
74757	Walney	H.L.N.G	Georgetown, Demerara, 1914.	Whitehaven 1881	I.	130 2	21 2	9 0	92	238	45	Frederick V. McConnell, 21, Mincing Lane, London. *Alexander P. P. Mackay, Georgetown, Demerara.*
127473	Walnut	H.Q.R.B	Newry, 1910	Paisley 1910	S.	142 6	23 6	10 4	125	340	50	Frontier Town Steamship Co., Lim., Newry, co. Down. *Frank Fisher, 19, Buttercrane Quay, Newry.*
133155	‖Walrus	..	Durban, 1920	Port Glasgow 1913	S.	140 4	34 1	10 8	188	401	48	South African Railways & Harbours Administration, Johannesburg.
109616	**Walrush	..	Colchester, 1922	New Holland 1899	S.	90 5	14 8	7 2	9	39	17	× Nicholas Petters, 6, Prospect Place, Swansea.
147790	Walter B. Reynolds	..	Montreal, 1927	South Bank-on-Tees 1927	S.	252 6	43 4	17 8	1123	1905	138	Mont Louis Steamship Co., 134, McCord St., Montreal.
112602	Walter Bibby	..	Preston, 1900	Paisley 1886	I.	185 3	41 0	8 6	216	479	100	The Mayor, Aldermen, and Burgesses of the Borough of Preston, Preston. *James Barron, Dock Office, Preston.*
105364	Walter Glynn	..	Liverpool, 1895	Renfrew 1895	S.	189 4	35 6	12 3	222	551	140	Mersey Docks & Harbour Board, Liverpool. *Thomas M. Newell, Dock Office, Liverpool.*

* Formerly the "Countess of Mayo." † Formerly the "Clutha No. 8." ‡ Formerly the "Trouville." Formerly the "William H. Raeburn."
** Formerly the "Walrus."

Digitized by Google

71075	Walter H. Stone	..	Amherstburg, Ont., 1900.	Sandusky, U.S.A.	1889	W.	64	2	16	5	6	7	17	35	45	Albert Henning, Pelee Island.
140542	Walter J. Chambers.	..	Liverpool 1917 . .	Port Glasgow .	1917	S.	145	0	27	7	12	7	175	470	81	Mersey Docks & Harbour Board, Liverpool. *Edward C. Wheeler, Pilotage Office, Canning Pierhead North, Liverpool.*
142931	Walter Kennedy	..	St. Johns, N.F.L., 1919	Montreal . .	1917	W.	84	0	19	2	10	0	35	108	*38	Horwood Lumber Co., Lim., St. Johns, N.F.L.
152503	Walter Mac .	..	Port Stanley, 1924	Port Stanley .	1924	S.	66	3	16	3	4	9	13	40	14	Walter H. Mc.Pherson, Port Stanley.
137248	Walter Raine .	..	Sunderland, 1915 .	Kirkintilloch .	1914	S.	47	3	14	5	4	2	9	21	14	The Mayor, Aldermen, and Burgesses of the County Borough of Sunderland, Town Hall, Sunderland. *Henry Craven, same address.*
113643	Walter S. Bailey	T.K.C.N	Fleetwood, 1924 .	Hull . . .	1902	I.	125	0	22	0	11	5	98	244	63	Dinas Steam Trawling Co., Lim., 228, Dock St., Fleetwood. *Joseph A. Marr, junr., 119, Carr Rd., Fleetwood.*
90774	Walter Scott .	..	Windsor, Ont., 1886 .	Buffalo, U.S.A. .	1876	W.	36	0	10	8	4	7	18	26	25	Charles W. Gauthier, Sandwich, Ontario.
146603	Walter Watts.	K.M.N.R	London, 1922 . .	Lytham . .	1922	S.	216	8	38	0	7	9	466	753	*700	Niger Co., Lim., Central Buildings, Blackfriars, London. *Harold E. Ralsey, same address.*
118082	Walton . .	..	Liverpool, 1904 . .	Amlwch . .	1902	S.	73	4	20	7	6	2	56	82	7	United Grain Elevators, Lim., Bootle, Lancs. *Andrew H. Watson, 53, Talbot St., Bootle, Lancs.*
124039	Walton Hall .	H.K.F.B	Liverpool, 1907 . .	Whiteinch . .	1907	S.	401	0	50	2	29	5	3201	4972	249	Ellerman Lines, Lim., 12, Moorgate St., London. *Frederick H. Southern, Tower Bldg., Liverpool.*
154107	†Walvis . .	..	Cape Town, 1927 .	Hamburg . .	1906	S.	115	8	22	4	‡9	8	80	209	48	Walvis Bay Fisheries (Proprietary) Lim., P.O. Box 686, Cape Town.
128945	Walwyns Castle	..	Swansea, 1913 . .	Middlesbrough .	1913	S.	125	0	23	5	12	3	100	255	85	Consolidated Fisheries Lim., Fish Docks, Grimsby. *John D. Marsden, Haberthwaite, Grimsby.*
125997	Wampanoag .	..	Quebec, 1908 .	(a)	(a)	W.	57	3	12	0	8	4	22	38	13	John Doran, Levis, Quebec.
127181	Wan Chun .	..	Shanghai, 1908 . .	Shanghai . .	1908	S.	100	0	21	1	11	9	61	157	93	Taikoo Dockyard & Engineering Company of Hong Kong Lim., 8, Billiter Square, London.
142189	‖Wan-Liu . .	..	London, 1924 . .	Shanghai	1920	S.	196	5	31	0	9	6	671	1112	124	China Navigation Co., Lim., 8, Billiter Sq., London, E.C.3. *John Swire, same address.*
141671	Wana . .	..	Toronto, 1921 . .	Bristol, Rhode Island, U.S.A.	1903	Cmp.	109	4	15	6	9	4	24	82	25	George Clarke, 37, Beatty Ave., Toronto, Ont.
126465	Wanakewan .	..	Kingston, Ont., 1910	Kingston, Ont. .	1910	W.	70	2	15	4	5	2	44	68	8	La Cie de Navigation, Ville Marie, Ville Marie, Que.
107739	Wanda . .	..	Kingston, Ont., 1899 .	Kingston, Ont. .	1899	W.	65	0	10	5	6	6	26	39	7	Daniel O'Connor, Temagami, Ontario.
95987	Wanda . .	..	Melbourne, 1891 .	Gippsland, Victoria	1890	W.	46	8	9	4	4	6	9	14	6	Andrew A. Miller, Colac, Victoria.
85720	Wanda . .	..	Prescott, Ont., 1885 .	Rome, U.S.A. .	1878	W.	36	0	8	0	3	0	2	4	6	(c) John D. Reid.
94950	Wanda . .	..	Yarmouth, N.S., 1906	Lockeport, N.S. .	1890	W.	60	0	15	0	7	9	32	38	50	Hugh Cann & Son., Lim., Yarmouth, N.S.
137902	Wanda III. .	..	Toronto, 1917 . .	Toronto . .	1915	Cmp.	94	0	12	0	6	4	38	60	22	Mrs. Margaret W. Eaton, 182, Lowther Avenue, Toronto, Ont.
122745	Wandana .	T.Q.S.M	Port Adelaide, 1913 .	Govan . . .	1913	S.	205	7	32	6	11	8	502	974	103	Coast Steamships Lim., Port Adelaide.
147294	Wanderer .	K.S.F.P	Liverpool, 1925 . .	Scotstoun, Glasgow	1925	S.	395	5	52	5	28	0	3152	5079	465	Charente Steamship Co., Mersey Chambers, Liverpool. *Charles Blackburn, same address.*
116988	Wanderer .	..	Rat Portage, Ont., 1905	Rat Portage, Ont.	1905	S.	45	0	11	0	4	5	13	20	1	John Matheson, Rat Portage, Ontario.
121677	Wanderer .	..	Vancouver, B.C., 1905	Vancouver, B.C. .	1905	W.	23	0	7	6	2	0	3	4	1	Nicholas Cook, Vancouver, B.C.
140030	Wanderer III.	..	Kingston, Jamaica, 1921.	Leith, Scotland .	1897	I.	197	0	24	2	13	9	241	447	*750	James S. Webster, Kingston, Jamaica.
38804	**Wandering Jew.	..	Sydney, N.S.W., 1866	Echuca, Victoria .	1866	I.	72	0	14	4		0	49	66	10 Pa.	George White, Brewarrina, N.S.W.
146694	Wandle . .	K.N.P.T	London, 1923 . .	Burntisland . .	1923	S.	209	3	31	4	13	3	535	932	121	Wandsworth, Wimbledon & Epsom District Gas Co., Fairfield St., Wandsworth, London, S.W. *Charles W. Braine, same address.*
137809	††Wandsworth Works.	J.M.N.B	London, 1923 . .	Greenock . .	1916	S.	375	5	51	2	29	0	2795	4779	470	Vacuum Oil Co., Lim., Caxton House, Westminster, London, S.W.1. *Ernest Smith, same address.*
120768	Wanera . .	H.Q.W.K	Melbourne, 1911 .	Echuca . . .	1900	Cmp.	112	0	20	9	6	5	62	98	7 Pa.	Murray Shipping, Lim., Adelaide, S.A.

* I.H.P. † Foreign name "Schleswig." ‡ Depth from top of deck at side amidships to bottom of keel. ‖ Formerly the "Loong Mow."

** Formerly the "Riverina." †† Formerly the "Vennachar."

Digitized by Google

Official No.	Name of Ship.	International Code Signal (if any).	Port and Year of Registry.	Where and When Built.	Material.	Dimensions. Length.	Breadth.	Depth of Hold.	Registered Tonnage. Net Tonnage.	Gross Tonnage.	Horse Power of Engines.	Owner, or Part Owner, and Manager (if recorded). × Signifies *Managing Owner*. Italics signify *Manager*.
						ft. 10ths	ft. 10ths	ft. 10ths				
141910	Wangaratta .	K.B.R.D	Glasgow, 1919 .	Belfast . . . 1919	S.	450 0	58 5	37 1	4704	7930	1138	British India Steam Navigation Co., Lim., 122, Leadenhall St., London, E.C.3. *Sir Duncan Carmichael, same address.* [E.C.3.
152081	Wanhsien .	T.H.Q.V	London, 1923 . .	Hong Kong . . 1922	S.	203 9	33 0	9 9	473	868	170	China Nav. Co., Lim., 8, Billiter Sq., London. *George W. Swire, same address.*
103683	*Wanita . .	..	Toronto, Ont., 1897 .	Ahmic Harbour . 1896	W.	64 0	12 0	5 8	30	44	8	Knight Bros., Co., Lim., Burks Falls, Ont.
86197	Wans Fell .	W.P.M.G	Methil, 1906 . .	Paisley . . . 1882	I.	145 0	22 0	10 1	118	300	65	× Matthew Taylor, Dock Place, Methil, Fife-shire.
153672	†Wantung .	..	London, 1925 . .	Shanghai . . 1921	W.	197 6	31 0	9 5	558	1061	270	China Navigation Co., Lim., 8, Billiter Square, London, E.C.3. *George W. Swire, same address.*
137488	Wapiti . .	J.M.F.P	Liverpool, 1915 . .	Garston . . . 1915	S.	100 8	25 1	12 6	87	208	96	Mersey Towing Co., Lim., Royal Liver Building, Liverpool. *Sir George M. Brown, K.B.E., 62-65, Charing Cross, London, S.W.*
107734	‡Wapiti . .	..	Rat Portage, Ont., 1904	Kingston, Ont. . 1899	W.	55 6	9 7	4 2	12	18	8	William Cayo, Rainy River, Ontario.
102169	‖Wapping .	N.P.F.H	Liverpool, 1894 . .	South Shields . 1894	S.	102 0	22 0	12 1	11	180	150	Alexandra Towing Co., Lim., 25, Drury Buildings, 21, Water St., Liverpool. *Silvester J. Procter, same address.*
144340	War Afridi .	G.T.W.L	London, 1920 . .	Port Glasgow . 1920	S.	400 3	52 2	28 4	3320	5561	518	× Secretary of the Admiralty, Whitehall, London, S.W.1.
142737	War Bahadur .	G.T.W.M	London, 1918 . .	Walker-on-Tyne . 1918	S.	400 0	52 4	28 4	3473	5565	517	× Secretary of the Admiralty, Whitehall, London, S.W.1.
144311	War Bharata .	G.T.W.N	London, 1920 . .	Jarrow-on-Tyne . 1920	S.	400 2	52 4	28 4	3410	5600	517	× Secretary of the Admiralty, Whitehall, London, S.W.1.
144353	War Brahmin .	G.T.W.P	London, 1920 . .	Port Glasgow . 1920	S.	400 3	52 2	28 4	3318	5545	517	× Secretary of the Admiralty, Whitehall, London, S.W.1.
143379	War Diwan .	G.T.W.Q	London, 1919 . .	Port Glasgow . 1919	S.	400 3	52 2	28 4	3452	5551	517	× Secretary of the Admiralty, Whitehall, London, S.W.1.
139941	War Duke .	..	Grimsby, 1917 . .	Beverley . . 1917	S.	117 4	22 0	12 7	97	246	75	× Harold Bacon, Corby House, Wellowgate, Grimsby.
139940	War Grey .	J.P.W.S	Grimsby, 1919 . .	Beverley . . 1917	S.	117 4	22 0	12 7	97	246	74	× Edward E. Cox and × Ralph Cox, 44a, Cleethorpe Rd., Great Grimsby.
143458	War Hindoo .	G.T.W.R	London, 1919 . .	Port Glasgow . 1919	S.	400 3	52 2	28 4	3337	5565	517	× Secretary of the Admiralty, Whitehall, London, S.W.1.
143823	War Krishna .	G.T.W.S	London, 1919 . .	Newcastle-on-Tyne 1919	S.	400 0	52 3	30 8	3521	5730	517	× Secretary of the Admiralty, Whitehall, London, S.W.1.
144350	War Mehtar .	G.T.Q.L	London, 1920 . .	Walker-on-Tyne . 1920	S.	400 2	52 4	28 4	3407	5503	517	× Secretary of the Admiralty, Whitehall, London, S.W.1.
143383	War Nawab .	G.T.Q.K	London, 1919 . .	Jarrow-on-Tyne . 1919	S.	400 0	52 3	28 4	3432	5586	517	× Secretary of the Admiralty, Whitehall, London, S.W.1.
142691	War Nizam .	G.T.Q.J	London, 1918 . .	Jarrow-on-Tyne . 1918	S.	400 0	52 3	28 4	3444	5605	517	× Secretary of the Admiralty, Whitehall, London, S.W.1.
143217	War Pathan .	G.T.Q.H	London, 1919 . .	Sunderland . . 1919	S.	400 0	52 4	28 5	3419	5581	517	× Secretary of the Admiralty, Whitehall, London, S.W.1.
144388	War Pindari .	G.T.Q.D	London, 1920 . .	Port Glasgow . 1920	S.	400 3	52 2	28 4	3318	5548	517	× Secretary of the Admiralty, Whitehall, London, S.W.1.
145731	War Rose .	..	Cardiff, 1923 . .	Leith . . . 1919	S.	85 1	21 1	9 9	18	157	77	× William J. Guy, 1, Stuart St., Cardiff.
142773	War Sepoy .	G.T.Q.C	London, 1919 . .	West Hartlepool . 1919	S.	400 0	52 3	28 4	3491	5557	517	× Secretary of the Admiralty, Whitehall, London, S.W.1.
144354	War Sirdar .	G.T.Q.B	London, 1920 . .	Sunderland . . 1920	S.	400 0	52 4	28 4	3424	5542	517	× Secretary of the Admiralty, Whitehall, London, S.W.1.
142463	War Spray .	J.T.H.N	Melbourne, 1921 .	Sunderland . . 1918	S.	331 3	46 8	23 2	1876	3121	430	Bell Steamships Proprietary, Lim., Melbourne, Victoria.
144527	War Sudra .	G.T.S.W	London, 1920 . .	Hebburn-on-Tyne 1920	S.	400 9	52 2	28 4	3394	5599	517	× Secretary of the Admiralty, Whitehall London, S.W.1.

* Formerly the "Cyclone." † Foreign name "Alice Dollar." ‡ Formerly the "Watiti." ‖ Formerly the "Andrew Jolliffe."

Digitized by Google

138945	War Wing	J.M.K.R	Grimsby, 1916	Beverley	1915	S.	117	0	22	0	12	7	109	226	75		×Thomas W. Baskcomb, Fish Docks, Grimsby.
102211	Waraneen	..	Sydney, N.S.W., 1900	Perth, W.A.	1897	S.	105	0	21	5	6	5	73	107	36		Newcastle & Hunter River Steamship Co., Lim., 147, Sussex St., Sydney, N.S.W.
101771	Waratah	..	Launceston, 1903	Launceston	1903	W.	48	6	11	0	4	9	8	15	6		Government of Western Australia.
133409	Warbler	..	Hull, 1912	Goole	1912	S.	110	0	21	6	12	0	72	192	55		Kelsall Brothers & Beeching, Lim., St.Andrew's Dock, Hull. [E.C.3. *John Slater, 7, East India Avenue, London.*
131505	Wardell	..	Sydney, N.S.W., 1912	Sydney, N.S.W.	1911	W.	70	0	14	7	6	3	2	39	14		Albert C. Lundin, Sydney, N.S.W.
91833	Warden	K.B.G.S	London, 1885	Rutherglen	1884	I.	134	2	22	3	11	1	140	246	77		Corporation of the Trinity House, Tower Hill, London. *Marshall K. King, same address.*
73769	Wardleys	..	Fleetwood, 1882	Port Glasgow	1882	I.	90	5	19	1	9	1	29	112	50		×William J. Gay, 70a, Bute St., Cardiff.
84486	Waresdea	S.L.P.N	Melbourne, 1924	Paisley	1883	I.	170	2	26	1	11	4	272	475	70		William Holyman & Sons, Proprietary, Lim., Launceston, Tas.
137840	Warfield	J.P.K.H	Glasgow, 1917	Port Glasgow	1917	S.	415	0	52	7	33	9	3805	6066	500		British India Steam Navigation Co., Lim., 122, Leadenhall Street, London, E.C. *Rt. Hon. Lord Inchcape, G.C.M.G., K.C.S.I., K.C.I.E., same address.*
135218	Wargrave	..	London, 1913	Oxford	1913	S.	84	4	14	6	4	6	29	45	8		×John H. Salter, Folly Bridge, Oxford.
142587	*Warialda	J.T.P.B	London, 1918	Walker-on-Tyne	1918	S.	331	0	46	8	23	1	1859	3135	430		British India Steam Navigation Co., Lim., 122, Leadenhall St., London, E.C.3. *Right Hon. Lord Inchcape, G.C.M.G., K.C.S.I., K.C.I.E., same address.*
142433	†Warina	J.S.W.M	London, 1918	Stockton-on-Tees	1918	S.	331	1	46	8	23	2	1874	3120	430		British India Steam Navigation Co., Lim., 122, Leadenhall St., London, E.C. 3. *Rt. Hon. Lord Inchcape, G.C.M.G., K.C.S.I., K.C.I.E., same address.*
100084	Waring	..	St. John, N.B., 1892	Rothesay, N.B.	1892	W.	49	8	13	1	5	7	20	29	13		Mrs. Charlotte A. Waring, St. John, N.B.
146971	Warlon	..	Southampton, 1923	East Cowes	1891	Cmp.	48	9	12	2	5	2	3	20	‡80		Hemsley Bell, Lim., Atlantic House, Canute Road, Southampton. *Hemsley L. R. Bell, same address.*
148105	Warkworth	K.R.S.D	Newcastle, 1924	Scotstoun, Glasgow	1924	S.	401	4	53	2	26	9	3039	4941	249		Dalgliesh Steam Shipping Co., Lim., Watergate Bldgs., Newcastle-on-Tyne. *Robert S. Dalgliesh, same address.*
142692	‖Warla	T.N.K.S	London, 1918	Port Arthur, Ont.	1918	S.	251	0	43	8	20	7	1342	2264	147		British India Steam Navigation Co., Lim., 122, Leadenhall St., London, E.C. 3. *Rt. Hon. Lord Inchcape, G.C.M.G., K.C.S.I., K.C.I.E., same address.*
139241	Warlaby	K.V.Q.D.	West Hartlepool, 1927	West Hartlepool	1927	S.	390	1	55	0	26	5	3013	4876	440		Ropner Shipping Co., Lim., West Hartlepool. *William Ropner, same address.*
134762	Warland	J.B.Q.R	Grimsby, 1913	Beverley	1912	S.	117	2	21	5	12	2	88	214	58		Pelham Steam Fishing Co., Lim., Hutton Road, Grimsby. *Sir Alec Black, Bart., same address.*
143747	Warlight	..	Greenock, 1920	Greenock	1919	S.	86	2	18	6	9	2	63	135	24		"Light" Shipping Co., Lim., 28, Main St., Greenock. *Hugh Campbell, same address.*
137010	Warlord	J.H.B.V	Grimsby, 1914	Beverley	1914	S.	117	0	22	0	12	7	109	226	75		×John E. Harrison, Hutton Road, Grimsby.
142544	**Waroonga	J.V.D.M	London, 1918	Bristol	1918	S.	285	3	42	0	19	0	1341	2340	246		British India Steam Navigation Co., Lim., 122, Leadenhall St., London, E.C. 3. *Rt. Hon. Lord Inchcape, G.C.M.G., K.C.S.I., K.C.I.E., same address.*
142348	††Warora	J.S.B.H	London, 1918	Sunderland	1918	S.	285	0	42	0	19	1	1336	2334	278		British India Steam Navigation Co., Lim., 122, Leadenhall St., London, E.C. 3. *Rt. Hon. Lord Inchcape, G.C.M.G., K.C.S.I., K.C.I.E., same address.*
106210	Warragamba	..	Sydney, N.S.W., 1899	Penrith, N.S.W.	1898	W.	45	3	12	5	5	1	12	18	2		Richard Walker, Central McDonald, N.S.W.
122726	Warrawee	..	Port Adelaide, 1909	Whiteinch	1909	S.	155	7	27	1	10	1	165	423	64		Coast Steamships, Lim., Port Adelaide, S.A.
57608	Warrentinna	..	Sydney, N.S.W., 1918	Hobart	1884	W.	111	9	19	6	10	2	76	162	27		Harold P. Harriott, corner Castlereagh St. and Hunter St., Sydney, N.S.W.
128786	Warringhi	..	Newcastle, N.S.W., 1915	Balmain, N.S.W.	1915	W.	85	0	18	8	6	7	35	60	16		Lower Hunter Shipping Co., Lim., Raymond Terrace, N.S.W.
91155	Warrington	..	London, 1921	Maryhill, Lanark	1884	I.	67	0	18	1	8	4	60	88	10		×Chas. S. Kendall, 60, Edgeware Rd., Milton, Portsmouth.
115754	Warrior	..	Glasgow, 1903	South Shields	1903	S.	116	0	19	6	10	2	23	146	99 Pa.		Steel & Bennie, Lim., 86, Broomielaw, Glasgow. *David F. Bennie, same address.*
104845	Warrior	N.T.H.C	London, 1895	South Shields	1895	I.	106	0	21	1	11	4	18	102	98		Elliott Steam Tug Co., Lim., 59, Fenchurch St., London. *John Page, same address.*

* Formerly the "War Mansion." † Formerly the "War Loch." ‡ I.H.P. ‖ Formerly the "War Hathor."
** Formerly the "War Rapier." †† Formerly the "War Cuirass."

Digitized by Google

Official No.	Name of Ship.	International Code Signal (if any).	Port and Year of Registry.	Where and When Built.	Material.	Dimensions. Length.	Breadth.	Depth of Hold.	Registered Tonnage. Net Tonnage.	Gross Tonnage.	Horse Power of Engines.	Owner, or Part Owner, and Manager (if recorded). × Signifies *Managing Owner*. Italics signify *Manager*.
						ft. 10ths	ft. 10ths	ft. 10ths				
65636	Warrior . .	..	Shields, North, 1894 .	South Shields . 1871	I.	100 8	18 1	9 1	23	112	70 Pa.	Joseph Crosthwaite (Tugs), Lim., 8, New Quay, North Shields. *Joseph Crosthwaite, same address.*
136005	Warstar .	J.F.N.G	Grimsby, 1914 . .	Beverley. . . 1914	S.	117 0	22 0	12 7	112	225	68	Earl Steam Fishing Co., Lim., Hutton Road, Grimsby. *Sir Alec Black, Bart., same address.*
121051	Warter Priory	..	Hull, 1905 . . .	Hull . . . 1905	S.	146 7	23 0	11 2	121	299	75	Hull Steam Fishing & Ice Co., Lim., Hull. *Joseph Vivian, St. Andrew's Dock, Hull.*
89347	Warung . .	..	Sydney, N.S.W., 1885	Berry's Bay, N.S.W 1884	W.	59 8	12 9	6 3	20	30	5	Albert E. Rawson, Harris St., Pyrmont, Sydney, N.S.W.
115258	Warwickshire .	T.G.K.D.	Liverpool, 1902 . .	Belfast . . . 1902	S.	470 3	58 2	30 9	5061	8012	903	Bibby Steamship Co., Lim., 26, Chapel Street, Liverpool. *Arthur W. Bibby, same address.*
127842	Washington .	H.Q.R.M	Grimsby, 1909 . .	Selby . . . 1909	S.	117 0	21 6	11 5	81	209	65	Overseas Steam Fishing Co., Lim., Fish Docks, Grimsby. *Walter H. Beeley, same address.*
63665	Washington .	L.K.T.N	Shields, North, 1883 .	South Shields . 1870	I.	104 9	18 4	10 1	16	124	50 Pa.	John Dry Steam Tugs, Lim., Mill Dam, South Shields. *Washington Tate, same address.*
98109	Wasp . .	..	London, 1890 . .	Blackwall . . 1890	I.	67 5	15 1	7 8	8	47	45	× Herbert S. Gaselee, Queensmead, Claygate, Surrey.
121102	Wasp . .	..	Sydney, N.S.W., 1905	Sydney, N.S.W. . 1905	W.	53 6	12 2	4 8	16	24	10	Morts Dock & Engineering Co., Lim., Balmain, Sydney, N.S.W.
126288	Wasson . .	..	Halifax, N.S., 1926 .	The Range, N.B. . 1909	W.	55 6	15 6	6 9	30	45	16	Harry G. Kennedy, Sheet Harbour, Halifax, N.S.
114900	Watchful . .	..	Glasgow, 1920 . .	Beverley. . . 1903	I.	82 0	18 0	8 2	38	88	33	× James Alexander, 23, Merchant Lane, Glasgow.
86210	*Watchful . .	J.F.C.H	Wick, 1906 . .	Campbeltown . 1882	I.	155 0	24 1	10 8	180	375	65	× James S. Sutherland, Plainstones, Stromness, Orkney.
115228	Water Fly .	..	Liverpool, 1901 . .	Winsford . . 1901	S.	73 9	12 8	7 9	3	49	28	Salt Union, Lim., Colonial House, Liverpool. *Eustace C. Wickes, same address.*
94923	Water Lily .	..	Kingston, Ont., 1921	{ Picton, Ont. . 1891 { Rebuilt . . 1903	W.	97 1	19 2	7 8	63	138	11	John Donnelly, 329, Earl St., Kingston, Ont.
129318	Water Lily .	..	Rangoon, 1916 . .	Glasgow, Re-erected at Rangoon . 1915	S.	85 3	15 0	5 5	36	52	15	Burmah Oil Co., Lim., Glasgow and Rangoon.
116288	Water Witch .	..	Halifax, N.S., 1903 .	Dartmouth, N.S. . 1903	W.	80 0	18 0	8 3	61	90	75	Tug Mouton, Lim., 71, Upper Water Street, Halifax, N.S.
113907	†Waterbuck .	K.C.R.F	London, 1919 . .	Stockton . . 1903	S.	180 1	33 1	14 3	504	875	‡600	Hornung & Co., Lim., Norfolk House, Laurence Pountney Hill, Cannon St., London, E.C. 4. *Claude A. Underwood, same address.*
147079	‖Watercock .	K.N.V.F	London, 1925 . .	Selby . . . 1923	S.	96 6	24 6	11 8	1	200	84	× George Edgley, 130, Darnley Rd., Gravesend, Kent.
132697	Waterford .	H.V.P.B	London, 1912 . .	Newcastle . . 1912	S.	275 2	38 2	16 5	500	1233	438	Great Western Railway Co., Paddington Station, London. *Frank Potter, same address.*
110622	Waterloo . .	..	Liverpool, 1899 . .	Liverpool . . 1899	S.	92 1	20 1	10 9	1	150	69	Alexandra Towing Co., Lim., 25, Drury Buildings, 21, Water Street, Liverpool. *Silvester J. Procter, same address.*
145521	**Waterloo . .	K.N.V.W	Montreal, 1925 . .	Glasgow . . 1923	S.	252 5	42 5	18 0	1143	1905	97	Canada Steamship Lines, Lim., 9, Victoria Square, Montreal.
105515	Waterloo . .	J.V.C.V	Southampton, 1896 .	Renfrew . . 1893	I.	144 0	28 0	12 3	168	350	72	Mountstuart Dry Docks & Shearmans, Lim., Stuart St., Cardiff. *John Elliot, 166, Newport Rd., Cardiff.*
145701	††Waterway .	K.J.R.V	Sunderland, 1922 .	Linshamn, Sweden. 1921	S.	178 2	30 6	12 6	377	723	119	Sunderland Steam Shipping Co., Lim., 64, John St., Sunderland. *Ernest F. Diz, same address.*
120676	Waterwitch .	..	Liverpool, 1905 . .	Lytham . . . 1894	S.	69 8	15 2	6 1	23	51	16	Midland Tar Distillers, Lim., Birmingham. *John Bairstow, "Burley," Queens Park, Chester.*

* Formerly the "Orpheus." † Formerly the "Nellson" and "T. C. C. Hopper No. 2." ‡ I.H.P. ‖ Formerly the "Masterman."
** Formerly the "Glenburnie." †† Foreign name "Merola."

Digitized by Google

147230	Watkins	..	Liverpool, 1923	Birkenhead	1923	S.	253	0	43	2	17	8	1265	1747	97	Eastern Steamship Co., Lim., Pt. Colborne, Ont., Canada.
	F. Nisbet.														
117418	Wato	K.D.V.F	Adelaide, 1905	South Shields	1904	S.	125	0	23	7	12	4	30	292	108	Adelaide Steam Tug Co., Lim., Port Adelaide, S.A.
118544	*Wattle	..	Sydney, N.S.W., 1901	Sydney, N.S.W.	1901	W.	82	6	20	3	7	5	56	82	20	Newcastle Ferries Co., Lim., Newcastle, N.S.W.
138653	Watuka	T.P.C.V	Pictou, N.S., 1918	New Glasgow, N.S.	1918	S.	248	7	35	1	17	3	1023	1621	110	Wasis Steamship Co., Lim., New Glasgow, N.S.
114997	Watung	..	Shanghai, 1904	Shanghai	1904	S.	58	0	11	7	6	3	7	30	12	China-Navigation Co., Lim., 22, Billiter Street, London.
112336	Waubaushene	..	Collingwood, Ont., 1904	Collingwood, Ont.	1904	S.	78	0	18	5	12	6	2	135	38	Carpenter-Hixon Co., Lim., Blind River, Ont.
122555	Waubic	..	Collingwood, Ont., 1909.	Collingwood, Ont.	1909	S.	134	1	25	0	9	5	264	469	67	Rockport Navigation Co., Lim., Kingston, Ont.
136461	Wauchope	..	Sydney, N.S.W., 1920.	Sydney, N.S.W.	1920	W.	100	0	27	4	6	1	75	120	18	N. Cain's Coastal Steamship Co., Lim., Baltic Wharf, foot of Market St., Sydney, N.S.W.
137905	Wauketa	..	Toronto, 1918	Midland, Ont.	1914	S.	73	0	16	5	10	5	54	91	14	Minister of Public Works for the Dominion of Canada, Ottawa, Ont.
136971	†Waukon	..	Collingwood, Ont., 1912.	Collingwood, Ont.	1912	W.	65	2	11	5	5	0	20	29	3	Charles H. Griffey, Harrison, Parry Sound, Ont.
118029	‡Wave Queen	V.D.C.M	Aberdeen, 1910	Hardinxveld	1903	S.	130	0	22	0	9	7	122	295	50	× George McDonald, 53, Regent Quay, Aberdeen.
123180	‖Waverley	H.K.T.W	Cardiff, 1907	Clydebank	1907	S.	225	6	26	6	8	7	185	471	119 Pa.	P. & A. Campbell, Lim., Bristol. *Alexander Campbell, 19, Oaksfield Rd., Clifton, Bristol.*
111205	Waverley	..	Glasgow, 1899	Pointhouse	1899	S.	235	0	26	1	8	4	149	405	350 Pa.	London & North Eastern Railway Co., Marylebone, London. *Lachlan H. Gilchrist, 50, George Square, Glasgow.*
99012	Waverley	S.V.F.M	Nelson, N.Z., 1898	Auckland, N.Z.	1883	I.	112	2	17	5	8	0	93	161	25	Patea Farmers Co-operative Freezing Co., Lim., Patea, N.Z.
107750	**Wawa	..	Kingston, Ont., 1901	Kingston, Ont.	1901	W.	41	0	8	6	3	4	6	9	6	Mrs. Geraldine O'Grady, Toronto, Ontario.
116762	Wawinet	..	Toronto, Ont., 1904	Toronto, Ont.	1904	S.	87	0	12	5	7	5	46	68	10	William Mackenzie, Toronto, Ontario.
147324	Wayfarer	K.T.C.D	Liverpool, 1925	Scotstoun, Glasgow	1925	S.	395	5	52	5	28	0	3157	5168	465	Charente Steam Ship Co., Lim., Mersey Chambers, Liverpool. *Charles Blackburn, same address.*
145899	††Wayfield	K.N.Q.D	Hull, 1923	Utrecht, Holland	1920	S.	230	4	34	3	13	1	682	1177	120	Paragon Steamship Co., Lim., Lloyds Bank Chambers, Market Place, Hull. *Frank Stevenson and Henry Bodger, same address.*
128696	Wayfoong	..	Hong Kong, 1911	Hong Kong	1898	Cmp.	69	7	13	0	8	2	22	48	17	Hong Kong & Shanghai Banking Corporation, 1, Queen's Rd., Hong Kong.
142671	‡‡Waypark	J.V.M.R.	Hull, 1927	Dublin	1918	S.	240	3	36	3	18	4	887	1543	124	Paragon Steamship Co., Lim., Bedford Chambers, Scale Lane, Hull. *Henry Bodger, same address.*
148048	Waziristan	K.Q.B.H	Newcastle, 1924	Sunderland	1924	S.	390	0	53	5	28	6	3191	5135	363	Hindustan Steam Shipping Co., Lim., Exchange Bldgs., Newcastle-on-Tyne. *Francis W. C. Common, Lawrence A. Common & Brian E. Common, same address.*
122541	We Two	..	Nanaimo, B.C., 1926	Vancouver, B.C.	1907	W.	50	9	13	5	6	4	22	32	9	Western Transport Co., Lim., Esplanade, Nanaimo, B.C.
127493	Weal	..	Inverness, 1908	Govan	1908	S.	86	6	18	5	8	8	35	93	39	× Robert Ross, 50, Grant St., Burghead, Elgin.
125870	Wear	..	Lowestoft, 1907	Oulton Broad	1907	W.	83	7	18	7	8	6	34	82	20	Mrs. Laura A. Brown, "Ymuiden," Kirkley Park Rd., Lowestoft, Suffolk. *George D. Utting, Brookburn, Kessingland, Suffolk.*
129777	Wear	H.T.J.V	Melbourne, 1912	Sunderland	1911	S.	268	0	37	9	17	6	1086	1892	206	James Paterson & Co. Proprietary, Lim., Melbourne, Victoria.
133517	Wear	J.B.C.K	Newcastle, 1912	Sunderland	1912	S.	222	5	33	2	14	5	667	1164	148	× John W. Witherington and Harry P. Everett, Exchange Buildings, Quayside, Newcastle-on-Tyne.
148347	Wear Hopper No. 1.	..	Sunderland, 1924	Sunderland	1924	S.	152	0	27	1	10	9	171	402	66	River Wear Commissioners, St. Thomas St., Sunderland. *Frederick Humble, same address.*
148348	Wear Hopper No. 2.	..	Sunderland, 1924	Sunderland	1924	S.	152	0	27	1	10	9	171	402	66	River Wear Commissioners, St. Thomas St., Sunderland. *Frederick Humble, same address.*

* Formerly the "Shamrock." ** Formerly the Kacymo." † Formerly a Motor Vessel. †† Formerly the "Folmina." ‡ Formerly the "Gale." ‡‡ Formerly the "Brixton." ‖ Formerly the "Barry."

Digitized by Google

Official No.	Name of Ship.	International Code Signal (if any).	Port and Year of Registry.	Where and When Built.	Material.	Dimensions. Length.	Breadth.	Depth of Hold.	Registered Tonnage. Net Tonnage.	Gross Tonnage.	Horse Power of Engines.	Owner, or Part Owner, and Manager (if recorded). × Signifies *Managing Owner*. Italics signify *Manager*.
						ft. 10ths	ft. 10ths	ft. 10ths.				
127463	Wearbridge	H.S.C.G	Hartlepool, W., 1911	Howdon-on-Tyne 1910	S.	360 0	49 0	26 9	2602	4014	372	North of England Steamship Co., Lim., 67, Church St., West Hartlepool. *John W. Crosby and John Magee, same address.*
144921	Wearhome	K.G.S.N	Newcastle, 1920	South Bank, Middlesbrough. 1918	S.	175 1	30 0	15 7	278	625	94	× James D. Driscoll, 6, Harp Lane, London, E.C.3.
135882	Wearpool	J.C.G.R	Hartlepool, W., 1913	Stockton 1913	S.	390 0	55 5	26 3	3073	4929	449	Pool Shipping Co., Lim., Mercantile Chambers, West Hartlepool. *John H. Ropner, West Hartlepool.*
137275	Wearside	K.H.N.B	Sunderland, 1921	Connah's Quay, Chester. 1921	S.	142 8	24 1	10 8	163	420	48	Wear Steam Shipping Co. (1917), Lim., 38, West Sunniside, Sunderland. *Thomas Rose, same address.*
135067	Weasel	..	Yarmouth, 1913	(a) (a)	W.	40 3	9 5	4 7	1	11	6	James S. Koborough, Bishops Bridge, Norwich.
91212	Weathercock	..	Liverpool, 1885	Plymouth 1885	I.	73 1	17 3	9 1	5	68	55	Workington Harbour and Dock Board, Harbour Office, Workington. *John B. Hamilton, same address.*
113430	Weaver Belle	..	Liverpool, 1900	Northwich 1900	S.	90 8	21 6	9 6	99	156	18	Henry Seddon & Sons, Lim., Pepper St., Middlewich, Cheshire. *Henry Seddon, same address.*
150840	*Weavercoal	..	Montreal, Que., 1923	Buffalo, N.Y., U.S.A. 1878	W.	260 8	34 9	14 9	795	1309	93	St. Lawrence Coal Co., Lim., 263, St. James St., Montreal, Que.
29133	Wedgwood	H.S.V.J	London, 1910	Sunderland 1910	S.	265 0	38 0	15 6	1008	1687	240	Wm. France, Fenwick & Co., Lim., Fenchurch House, 5, Fenchurch St., London. *Herbert C. Pelly, same address.*
125221	Wee Clyde	..	Sydney, N.S.W., 1909	Narooma, N.S.W. 1909	W.	103 8	24 4	8 8	68	177	45	Rbt. McMillan, 173, Sussex St., Sydney, N.S.W.
120766	Weeroona	..	Melbourne, 1910	Pointhouse 1910	S.	310 6	36 2	12 0	623	1412	500 Pa.	Bay Steamers, Lim., Melbourne.
96220	Weimar	L.Q.R.V	Leith, 1890	Leith 1890	S.	254 0	34 1	23 8	985	1590	247	James Currie, 16, Bernard St., Leith.
85500	Welcome	..	Port Arthur, Ont., 1919	Collingwood, Ont. 1886	W.	52 0	11 0	5 2	14	21	8	Samuel Wright, 12, Centre St., Port Arthur.
127586	Welcome Boys	..	Lowestoft, 1908	Oulton Broad 1908	W.	88 2	20 0	9 6	41	92	32	× Albert E. Beamish, Avenue Rd., Acton Estate, Kirkley, Lowestoft.
136571	Welcome Friend	..	Lowestoft, 1914	Carlton Colville 1914	W.	87 7	19 3	9 6	43	94	20	Gilbert & Co., Lim., Stanford View, Battery Green Rd., Lowestoft. *Arthur G. Gilbert, Dimlington House, Kirkley Park Rd., South Lowestoft.*
145830	Welcome Home	..	Lowestoft, 1925	Lowestoft 1925	W.	88 0	20 5	10 5	44	104	32	× Albert E. Beamish, 146, The Avenue, Lowestoft.
128964	Welcome Star	..	Banff, 1920	Oulton Broad, Lowestoft. 1907	W.	83 6	18 7	8 5	34	81	28	John Mair, "Dear," 22, Station Rd., Portknockie.
118671	Welfare	..	Banff, 1903	North Shields 1903	S.	80 0	18 1	8 3	28	79	22	× William Read, Junr., 31, St. Peter's Rd., Buckie.
124407	Welland	..	Inverness, 1914	Oulton Broad 1906	W.	82 0	18 7	8 6	33	72	20	× John Mitchell, Jun., 13, Dunbar St., Lossiemouth.
149435	Willandoc	K.W.D.T	Fort William, Ont., 1927	Surfderland 1927	S.	252 8	43 4	17 8	1151	1926	138	Paterson Steamships Lim., Fort William, Ont. *Norman M. Paterson, same address.*
149599	Wellington	K.V.J.F	Liverpool, 1926	Leith 1926	S.	105 0	27 1	12 2	—	285	109	Alexandra Towing Co., Lim., 25, Drury Bldgs., 21, Water St., Liverpool. *Silvester J. Proctor, same address.*
112583	Wellington	..	London, 1900	Beverley 1899	S.	68 9	16 6	8 7	5	61	70	Humphery & Grey (Lighterage) Lim., Hay's Wharf, Tooley St., London. *John Wilson, same address.*
142256	Wellpark	J.T.F.S	Greenock, 1918	Grangemouth 1918	S.	280 0	41 9	18 9	1197	1980	230	Denholm Line Steamers, Lim., Sugar Exchange, Greenock. *John Denholm, same address*
96769	Wells City	M.B.J.S	Bristol, 1890	Bristol 1890	S.	261 2	36 0	20 9	1136	1814	200	Bristol City Line of Steamships, Lim., Albion Dockyard, Bristol. *Chas. G. Hill and Chas. L. Hill, same address.*

* Foreign name "Winnipeg."

Digitized by Google

148227	Wellvale	..	Fleetwood, 1926	Montreal	1917	S.	125	7	23	5	12	7	124	271	62	Arthur S. Bowlby, Gilston Park, Harlow, Essex. *Edward D. W. Lawford, c/o Iago Steam Trawler Co., Lim., The Docks, Milford Haven*
144722	Welsh City	K.J.V.B	Bideford, 1922	Stockton-on-Tees	1922	S.	411	7	54	5	33	6	3997	6303	591	St. Just Steamship Co., Lim., Merthyr House, James St., Cardiff. *Douglas Smith, same address.*
137457	*Welsh Coast	J.L.H.S	Liverpool, 1922	Bristol	1915	S.	212	4	34	1	13	2	545	1070	160	Coast Lines, Lim., 6, Spring Gardens, Cockspur St., London, S.W.1. *Sir Alfred H. Read, same address.*
65304	Welsh Prince	..	Bridgwater, 1904	Bristol	1871	I.	100	2	19	0	9	0	72	154	32	Sully & Co., Lim., The Docks, Bridgwater. *Richard O.Sully, Crowpill House, Bridgwater.*
145733	Welsh Rose	..	Cardiff, 1923	Dartmouth	1919	S.	56	2	21	0	10	4	3	148	77	William J. Guy, 1, Stuart St., Cardiff.
99893	†Welshman	N.B.M.L	Glasgow, 1906	Port Glasgow	1893	S.	142	1	23	7	9	8	142	361	60	×John Kennedy, 26, Renfield St., Glasgow.
106716	Welshman	..	Hull, 1896	South Shields	1896	I.	70	0	14	6	7	3	—	55	30	United Towing Co., Lim., 11, Nelson St., Hull. *Thomas C. Spink, same address.*
97862	‡Welshman	M.D.S.C	Liverpool, 1891	Belfast	1891	S.	461	0	49	1	30	9	3670	5730	600	Frederick Leyland & Co., Lim., 27, James St., Liverpool. *George Goldsworthy, same address.*
147119	Weltondale	K.Q.H.D	Hull, 1924	Selby	1924	S.	195	6	31	1	12	6	442	883	98	Yorkshire Dale Steamship Co., Lim., Hull. *Edwin E. Atkinson, Kingston Chambers, Land of Green Ginger, Hull.*
136586	Welwyn	..	Lowestoft, 1914	Lowestoft	1914	W.	82	1	18	2	9	1	37	78	20	Gilbert & Co., Lim., Stanford View, Battery Green Rd., Lowestoft, Suffolk. *Arthur G. Gilbert, 54, Kirkley Park Rd., Lowestoft.*
152045	‖Wembley	R.L.M.P	Malta, 1923	Hull	1892	I.	105	2	20	5	9	7	66	154	49	Malta Steamship Co., Lim., 44 & 46, Strada Ittorri, Sliema.
152422	Wenchow	T.H.V.J	London, 1923	Hong Kong	1923	S.	320	0	46	1	23	7	1887	3113	230	China Navigation Co., Lim., 8, Billiter Square, London, E.C.3. *John Swire, same address.*
126444	Wendigo	..	Kenora, Ont., 1909	Kenora, Ont.	1908	W.	52	0	11	0	4	0	22	33	3	Rat Portage Lumber Co.,Lim.,Winnipeg, Man.
135091	Wendy	J.G.W.C	Newcastle, 1915	Leith	1913	S.	210	0	33	2	14	1	537	968	97	Tyne-Tees Steam Shipping Co., Lim., Newcastle-on-Tyne. *Frederick Whittock, same address.*
141669	Weneeda	..	Toronto, 1921	Huntville, Ont.	1921	W.	35	7	9	5	3	3	2	4	10	James A. Scriver, Huntsville, Ont.
91310	**Wenning	K.M.F.G	Goole, 1887	Hull	1887	I.	220	0	32	1	13	9	377	787	150	London Midland & Scottish Railway Co., Euston Station, London, N.W.1 *William B. Clementson, Goole.*
107685	Wenona	..	Prestcott, Ont., 1906.	Prestcott, Ont.	1905	W.	66	6	10	4	4	6	17	26	8	Upper Ontario Steamboat Co., Lim., New Liskeard, Ontario.
111841	Wenonah	..	Chatham, N.B., 1901	Chatham, N.B.	1901	W.	31	5	8	8	4	2	6	9	4	Frederick M. Tweedie, Chatham, N.B.
117410	Wenonah	..	Dartmouth, 1905	Dartmouth	1905	W.	43	6	7	7	4	2	5	11	7	William D. Busk, Kokanee Creek Ranch, Nelson, B.C.
103650	Wenonah	..	Kingston, Ont., 1899	Oliver's Ferry, Ont.	1899	W.	37	0	8	6	3	5	4	6	(a)	William McLaren, Perth, Ontario.
142836	Wentworth	K.C.R.R	Newcastle, 1919	Stockton-on-Tees	1919	S.	400	6	52	4	28	4	3210	5213	517	Dalgliesh Steam Shipping Co., Lim., Watergate Buildings, Newcastle-on-Tyne. *Robert S. Dalgliesh, same address.*
120755	Werribee	T.V.P.R	Melbourne, 1909	Blyth	1909	S.	354	8	50	0	23	7	2364	3904	337	Huddart Parker, Lim., Melbourne.
129970	West Anglia	..	Lowestoft, 1910	Lowestoft	1910	W.	84	0	18	1	8	5	33	75	29	Eastern Drifters Co., Lim., Waveney Chambers, Lowestoft. *Frederick Spashett, same address.*
111861	West Arm	..	Ottawa, Ont., 1901	SturgeonFalls,Ont.	1901	W.	55	0	12	8	5	5	24	27	35	Henry Quesnel, jun., Sturgeon Falls, Nipissing, Ontario.
129817	West Dock	..	Shields, S., 1911	South Shields	1893	W.	43	1	9	8	4	9	5	12	10	John Readhead & Sons, Lim., South Shields. *James Readhead, same address.*
131250	††West Haven	..	Fraserburgh, 1923	Aberdeen	1910	S.	86	2	18	0	8	7	37	90	33	×Alexander Buchan, Jun., 5, Church St. Cairnbulg.
104297	‡‡West Marsh	P.G.L.B	Grimsby, 1915	Sunderland	1896	S.	259	0	36	8	18	1	981	1594	158	Peter Dixon & Son, Lim., Spring Grove Mills, Oughtibridge, Yorks. *Joseph Ridley, Newstead, Oughtibridge, Sheffield.*
129752	West Quarter	H.R.F.C	Newcastle, 1910	Sunderland	1910	S.	245	0	36	8	16	3	882	1548	224	Tyneside Line Lim., Milburn House, Newcastle-on-Tyne. *James E. Tully, same address.*
104230	West Riding	..	Goole, 1901	Beverley	1894	I.	93	2	16	5	6	6	70	103	20	London Midland & Scottish Railway Co., Euston Station, London, N.W.1. *William B. Clementson, Goole.*

* Formerly the "Macroom." † Formerly the "Mindful" and "Maggie Barr." ‡ Formerly the "Tauric." ‖ Formerly the "Sir Filippo Sceberras."
** Formerly the "Emden." †† Formerly the "Ord Hill." ‡‡ Formerly the "Cairnisla."

Digitized by Google

Official No.	Name of Ship.	International Code Signal (if any).	Port and Year of Registry.	Where and When Built.	Material.	Dimensions. Length.	Breadth.	Depth of Hold.	Registered Tonnage. Net Tonnage.	Gross Tonnage.	Horse Power of Engines.	Owner, or Part Owner, and Manager (if recorded). × Signifies *Managing Owner*. Italics signify *Manager*.
						ft. 10ths	ft. 10ths	ft. 10ths				
148283	West Wales	K.S.J.L	Cardiff, 1925	Newcastle-on-Tyne. 1925	S.	400 0	53 0	25 3	2627	4354	490	West Wales Steamship Co., Lim., Merthyr House, James St., Cardiff. *William Gibbs & Reginald A. Gibbs, same address.*
144749	West Winch	K.H.N.V	Bristol, 1920	Bristol 1920	S.	89 0	21 0	10 3	21	134	42	Lady Morgan Steam Tug Co., Lim., 8, The Grove, Queen Square, Bristol. *Percival J. Cayle, same address.*
113513	*Westborough	S.R.T.V	Cardiff, 1924	West Hartlepool 1901	S.	340 0	49 5	25 6	2443	3828	300	Hazelwood Shipping Co., Lim., Cardiff. *Thomas B. Humphries, Baltic House, Bute Docks, Cardiff.*
132656	Westbourne	J.P.H.C	London, 1912	Birkenhead 1911	S.	96 0	24 1	10 6	—	185	63	Port of London Authority, Trinity Square. *David J. Owen, same address.*
109957	†Westcock	..	Liverpool 1908	Greenock 1898	S.	94 0	21 1	11 5	6	138	98	× Richard Reynolds, 33, James St., Liverpool.
135160	‡Westcove	J.B.F.N	Sunderland, 1927	Sunderland 1912	S.	312 5	45 3	20 8	1597	2735	268	Westwick Steamship Co., Lim., 13, John St., Sunderland. *James Westoll, same address.*
131398	Westdale	H.T.S.J	Liverpool, 1911	South Shields 1911	S.	143 5	24 4	10 5	183	424	70	Overton Steamship Co., Lim., 4, Albert Buildings, 12, Preeson's Row, Liverpool. *Richard R. Clark, 6, Albert Buildings, 12, Preeson's Row, Liverpool.*
146432	Westerdale	K.L.Q.S	Hull, 1922	South Shields 1922	S.	195 0	31 0	12 5	410	850	98	Yorkshire Dale Steamship Co., Lim., Kingston Chambers, Land of Green Ginger, Hull. *Edwin E. Atkinson, same address.*
117073	‖Westerian	..	Montreal, 1923	Buffalo, N.Y., U.S.A. 1871 Rebuilt Montreal 1913 Rebuilt Halifax 1919	I.	216 8	32 6	14 0	561	972	81	International Waterways Navigation, Lim., 219, Board of Trade, 42, St. Sacrament St., Montreal.
127542	**Western	..	Greenock, 1913	Greenock 1899 Reconstructed 1908 Materially altered 1912	S.	66 0	17 2	9 1	47	90	16	× Mrs. Elizabeth Hardie, 42, Regent St., Greenock.
113050	††WesternCoast	J.W.G.N	Liverpool, 1919	Dundee 1919	S.	270 6	38 1	16 2	552	1390	278	Coast Lines, Lim., 6, Spring Gardens, Cockspur St., London, S.W.1. *Sir Alfred H. Read, same address.*
122382	Western Slope	..	Victoria, B.C., 1911	Sooke, B.C. 1907	W.	42 8	14 0	6 4	12	20	4	Mrs. Emma Hadley, Victoria, B.C.
126276	Westham	..	New Westminster, B.C., 1909.	New Westminster, B.C. 1909	W.	85 3	22 0	8 3	126	199	11	Frank Waterhouse & Co. of Canada, Lim., Rogers Building, Vancouver, B.C.
137267	Westhope	J.T.N.G	Sunderland, 1918	Sunderland 1917	S.	405 0	52 3	31 9	3557	5687	451	Westwick Steamship Co., Lim., 13, John St., Sunderland. *James Westoll, same address.*
69017	Westland	Q.C.V.N	Wellington, N.Z., 1885	Wellington, N.Z. 1884	I.	100 3	17 8	9 2	8	152	64 Pa.	Greymouth Harbour Board, Greymouth, N.Z.
145978	Westmere	K.M.V.B	Liverpool, 1922	Leith 1922	S.	60 2	16 1	6 9	—	44	38	West African Lighterage & Transport Co., Lim., Colonial House, 20, Water St., Liverpool. *David Jones, same address.*
149212	Westmoreland.	J.P.Q.T	London, 1917	Partick 1917	S.	473 0	60 1	36 7	5608	8999	‡‡5200	Federal Steam Navigation Co., Lim., 2, Fenchurch Avenue, London. *Allan Hughes, same address.*
138232	Westmount	..	Montreal, 1917	Collingwood, Ont. 1917	S.	536 0	58 3	26 7	5635	7392	217	Canada Steamship Lines, Lim., 9, Victoria Sq., Montreal.
110253	‖‖Westoe	R.D.V.P	Southampton, 1899	Southampton 1899	S.	127 6	18 5	11 9	73	163	50	James Readhead, Westoe Hall, Westoe, South Shields.
143670	Weston	K.G.V.H	Liverpool, 1920	Selby 1920	S.	152 0	25 2	10 8	210	485	85	Overton Steamship Co., Lim., 4, Albert Buildings, 12, Preeson's Row, Liverpool. *Richard R. Clark, same address.*
71179	Westport	..	Kingston, Ont., 1875	Bedford Mills, Ont. 1862	W.	102 9	20 6	7 7	165	196	15	Michael Scanlan, Montreal.

* Formerly the "Beechley." ** Formerly the "Westernlight." † Formerly the "Lady Jackson." †† Formerly the "Limoges" and "War Leven." ‡ Formerly the "Corcove" and "Cove." ‡‡ I.H.P. ‖ Formerly the "City of Montreal." Foreign name "Hula." ‖‖ Formerly the "Sea Belle" and "Palatea."

Digitized by Google

116546	Westport	..	Kingston, Ont., 1903	Westport, Ont.	1903	W.	87	5	18	9	6	0	48	80	10	Philiza Meloche, Caughnawaga, Que.
116208	Westport III.	..	Yarmouth, N.S., 1903	Shelburne, N.S.	1903	W.	101	0	21	3	9	0	58	140	24	Isiah W. Horton, Guysboro, N.S.
106415	Westralia	V.B.W.N	Melbourne, 1897	Sunderland	1896	S.	327	4	41	2	20	5	1777	2922	500	Huddart, Parker, Lim., Melbourne.
120008	Westralian	..	Hobart, Tas., 1923	Perth, W.A.	1905	S.	128	9	16	0	7	3	52	123	42	James Rowe & Sons Proprietary, Lim., 12, Elizabeth St., Hobart, Tas.
132300	Westray	J.N.D.M	Hull, 1912	Beverley	1912	S.	112	2	22	5	12	3	81	207	50	Hull Steam Fishing and Ice Co., Lim., Hull. *Joseph Vivian, St. Andrew's Dock, Hull.*
125334	Wests	..	Fraserburgh, 1912	Fraserburgh	1911	W.	88	2	18	6	8	5	33	78	29	× George Walker, 121, Shore St., Fraserburgh.
102485	Westward Ho	H.S.W.N	Bristol, 1894	Ayr	1894	S.	225	0	26	1	9	5	165	438	330 Pa.	P. & A. Campbell, Lim., 1, Britannia Buildings, Cumberland Basin, Bristol. *Alexander Campbell, 19, Oakfield Rd., Clifton, Bristol.*
106738	*Westward Ho II.	R.D.T.W	Aberdeen, 1920	North Shields	1897	I.	108	0	20	9	10	9	57	146	60	John Murray, 135, Victoria Rd., Torry, Aberdeen. *Alexander Wood, 223, Queens Rd., Aberdeen.*
133281	Wetere	..	Auckland, 1913	Te Kopuni	1913	W.	76	2	18	2	9	5	45	110	22	Mokau Shipping Coal & Timber Co., Lim., Waitara, N.Z.
153451	Wethandaya	..	Rangoon, 1926	Rangoon	1908	S.	51	0	10	5	4	0	1	13	8	Steel Bros. & Co., Lim., London and Rangoon.
70154	Wexford	..	Sunderland, 1922	South Shields	1888	I.	108	0	18	9	9	9	58	141	80 Pa.	France, Fenwick Tyne & Wear Co., Lim., 21, Bridge St., Sunderland. *John E. Dawson, same address.*
139188	Weybridge	..	London, 1917	Rye	1916	W.	52	6	12	8	5	8	—	24	25	Clements Knowling & Co., Lim., Goat Wharf, Brentford. *James Clements, same address.*
153437	Weyburn	..	Montreal, 1927	Midland, Ont.	1927	S.	250	1	42	9	24	3	1453	2408	124	Canada Steamship Lines, Lim., 9, Victoria Sq., Montreal.
117704	Weymouth	..	Grimsby, 1926	North Shields	1903	S.	110	0	21	0	11	4	67	178	51	× Walter Garratt, Fish Docks, Grimsby, Lincs.
94824	Weymouth	..	Pictou, N.S., 1897	Weymouth Bridge, N.S.	1890	W.	102	7	19	0	7	6	106	154	26	Bras D'Or Steamboat Co., Lim., North Sydney, Cape Breton, N.S.
114366	Wha Cheong	..	Shanghai, 1903	Shanghai	1903	W.	63	0	11	7	5	3	7	28	12	Geddes & Co., Shanghai.
108079	Whakarire	..	Wellington, N.Z., 1903	Renfrew	1903	S.	180	2	36	0	13	1	449	819	120	Wellington Harbour Board, Wellington, N.Z.
110641	Whangape	R.N.K.T	Dunedin, N.Z., 1900	Middlesbrough	1900	S.	320	0	44	8	23	3	1901	2931	280	Union Steam Ship Company of New Zealand, Lim., Dunedin, N.Z.
153662	Whangpoo Jewel	..	Shanghai, 1925	Shanghai	1916	W.	39	0	9	1	4	4	6	12	†50	G. E. Marden & Co., Lim., 14, Foochow Rd., Shanghai, China.
155845	Whangpoo Pearl.	..	Shanghai, 1927	Shanghai	1927	Cmp.	50	0	10	7	5	5	11	23	9	G. E. Marden & Co., Lim., 10, Hankow Rd., Shanghai, China.
151420	Whangpu	T.H.P.V	London, 1921	Hong Kong	1921	S.	320	0	46	0	22	3	1975	3204	198	China Navigation Co., Lim., 8, Billiter Square, London. *George W. Swire, same address.*
91323	Wharfe	L.S.H.J	Goole, 1890	Low Walker	1890	S.	245	0	32	7	15	7	387	914	220	London Midland & Scottish Railway Co., Euston Station, London, N.W.1. *William B. Clementson, Goole.*
127314	Wheat Stalk	..	Banff, 1910	Banff	1910	W.	81	7	18	8	8	8	31	72	16	× James S. McGillivray, 27, Duff St., Macduff.
145730	Wheatblade	..	Cardiff, 1923	Bideford	1923	S.	127	0	22	1	7	8	96	265	72	Spillers, Milling & Associated Industries, Lim., 40, St. Mary Axe, London, E.C.3. *Edward Hall, Cunard Building, Liverpool.*
145737	Wheatcrop	K.P.W.V	Cardiff, 1924	Bideford	1924	S.	162	0	25	6	9	9	199	523	99	Spillers, Milling & Associated Industries, Lim., 40, St. Mary Axe, London, E.C.3. *Edward Hall, Cunard Building, Liverpool.*
145735	Wheathill	K.P.R.T	Cardiff, 1923	Bideford	1923	S.	127	0	22	1	7	8	96	265	72	Spillers, Milling & Associated Industries, Lim., 40, St. Mary Axe, London, E.C.3. *Edward Hall, Cunard Building, Liverpool.*
132872	Wheatlands	H.W.T.V	Cardiff, 1912	Dublin	1912	S.	162	4	25	7	9	7	190	499	97	Spillers, Milling & Associated Industries, Lim., 40, St. Mary Axe, London, E.C.3. *Edward Hall, Cunard Building, Liverpool.*
140538	‡Wheatmore	J.R.F.D	Liverpool, 1917	Hartlepool	1917	S.	420	2	53	5	36	3	3135	5019	686	Johnston Line Lim., Royal Liver Bldg., Liverpool. *Robert Sargeant, same address.*
145744	Wheatplain	K.Q.G.T	Cardiff, 1924	Bideford	1924	S.	162	0	25	6	9	9	199	523	99	Spillers, Milling & Associated Industries, Lim., 40, St. Mary Axe, London, E.C.3. *Edward Hall, Cunard Building, Liverpool.*
136981	Wheatsheaf	J.L.V.K	Cardiff, 1915	Ardrossan	1915	S.	162	8	25	6	9	8	190	500	72	Spillers, Milling & Associated Industries, Lim., 40, St. Mary Axe, London, E.C.3. *Edward Hall, Cunard Building, Liverpool.*
146690	Wheelsman	K.N.L.G	London, 1923	Kinderdijk, Holland.	1920	S.	239	2	36	2	16	7	812	1394	*850	× William C. Rowbotham & Farnill Rowbotham, 19, St. Dunstan's Hill, London, E.C.

* Formerly the "Westward Ho." † I.H.P. ‡ Formerly the "Thistlemore."

Digitized by Google

Official No.	Name of Ship.	International Code Signal (if any).	Port and Year of Registry.	Where and When Built.		Material.	Dimensions. Length.	Breadth.	Depth of Hold.	Registered Tonnage. Net Tonnage.	Gross Tonnage.	Horse Power of Engines.	Owner, or Part Owner, and Manager (if recorded). × Signifies *Managing Owner.* Italics signify *Manager.*
							ft. 10ths.	ft. 10ths.	ft. 10ths.				
92400	Where Now	..	Kingston, Ont., 1889	Kingston, Ont	1889	Cmp	77 0	12 8	6 6	26	48	90	Hamilton Ship Building and Ferry Co., Lim., Merchants' Bank Building, 2, King St., East, Hamilton, Ont.
108802	Whimbrel	..	Dartmouth, 1898	Dartmouth	1898	W	50 4	8 5	4 1	9	13	8	Smith's Dock Co., Lim., South Shields. *Launcelot E. Smith, 87, Jesmond Rd., Newcastle-on-Tyne.*
142503	Whin	..	Belfast, 1920	Selby	1920	S.	152 0	25 2	10 8	192	466	*85	Robert Neill and Sons, Lim., Neill's Pier, Bangor, co. Down. [*Down.* *John F. Neill, 7, Queen's Parade, Bangor, co. Down.*
140700	Whinfield	J.R.L.C	Newcastle, 1917	Willington Quay-on-Tyne.	1917	S.	360 1	51 1	24 3	2473	3985	348	Confield Steamship Co., Lim., Cathedral Bldgs., Newcastle-on-Tyne. *Edward R. Sutton, same address.*
133646	Whinhill	J.F.N.H	Liverpool, 1918	Aberdeen	1914	S.	165 6	25 2	9 7	194	478	81	Mason Shipping Co., Lim., 14, Water St. Liverpool. *Joseph E. Fisher, same address.*
131261	WhinnieKnowe	..	Inverness, 1910	Aberdeen	1910	S.	85 9	18 1	8 7	38	91	31	× William Barron, 32, Union St., Nairn.
119211	Whitburn	..	Grangemouth, 1913	South Shields	1905	S.	95 0	19 0	10 0	4	119	70 Pa.	Grangemouth & Forth Towing Co., Lim., Old Docks, Grangemouth. *George Strong, Drummond Place, Grangemouth.*
108499	Whitby	J.P.M.D	Fleetwood, 1926	Irvine	1898	S.	104 2	21 0	10 7	64	164	45	Mason Trawlers, Lim., 200, Dock St., Fleetwood. *Thomas Cardwell, same address.*
128091	Whitby Abbey	H.M.V.K	Hull, 1908	West Hartlepool	1908	S.	255 2	33 7	15 5	514	1188	504	Hull & Netherlands Steamship Co., Lim., Hesslegate Buildings, Hull. *James H. N. Ringrose, same address.*
131338	White	..	Liverpool, 1911	Christiania	1910	S.	91 8	18 0	10 6	37	102	46	Consolidated Whaling Corporation, Lim., Toronto, Ont. *William A. Lawson, c/o Consolidated Whaling Corporation Lim., Victoria, B.C.*
150178	†White Bay	..	Sydney, N.S.W., 1922	Sydney, N.S.W.	1922	W.	94 6	28 0	6 3	54	134	20	David Drake, Lim., 1, Cary St., Drummoyne, Sydney, N.S.W.
102210	White Cross	..	Kirkcaldy, 1896	Anstruther	1896	W.	90 3	19 2	9 7	38	101	38	× John T. Graham, Thordisa, Anstruther, Fife.
108176	White Cross	..	London, 1897	Brimscombe	1896	S.	65 2	12 5	4 0	17	30	16	Managers of Metropolitan Asylums District, Norfolk House, Norfolk St., London. *Thomas D. Mann, same address.*
127320	White Daisy	..	Lerwick, 1924	Banff	1910	W.	89 0	19 0	8 9	32	79	30	× Robert Inkster, Bridgend, Burra Isle, Lerwick.
90402	‡White Eagle	J.K.P.H	Beaumaris, 1925	Southampton	1884	I.	119 7	17 0	10 3	72	122	37	Edmund Johnston, Bryn Mel, Menai Bridge, Anglesey.
107837	White Horse	..	Victoria, B.C., 1901	White Horse, Y.T.	1901	W.	167 0	31 5	4 5	674	1030	17 Pa.	British Yukon Navigation Co., Lim., 589, Granville St., Vancouver, B.C.
119136	‖White Lady	H.S.D.N	Scarborough, 1926	Paisley	1904	S.	70 0	13 1	7 5	20	44	15	× Thomas Round, 53/55, Sandside, Scarborough.
127296	White Lilac	..	Banff, 1908	Buckpool	1908	W.	86 5	19 2	8 7	35	83	39	× David Pirie, 13, Reidhaven St., Portknockie, Banff.
118687	White Lily	..	Inverness, 1926	Aberdeen	1904	S.	81 5	18 3	8 8	33	87	27	× William Ross, 18, King St., Burghead, Moray.
125344	White Oak	..	Banff, 1918	Fraserburgh	1913	W.	84 5	18 3	8 7	31	75	35	× John Wood, 2, Blantyre Place, Portknockie, Banffshire.
106549	White Queen	..	Kirkcaldy, 1905	Aberdeen	1897	S.	92 8	18 1	8 8	40	108	34	Mrs. Jessie Rutherford, 15, Mayville Gardens, Leith. *Alexander Flockhart, 1, Jessfield Terrace, Leith.*
99563	White Rose	..	Hull, 1892	Beverley	1892	I.	81 0	15 6	7 6	31	67	14	Grimsby Express Packet Co., Lim., Marshall Wharf, Victoria St., Grimsby. *Edwin Moore, 179, Heneton Avenue, Grimsby.*

* B.H.P. † Formerly the "Bold Rock." ‡ Formerly the "Erne." ‖ Formerly the "Oronsay."

Digitized by Google

102840	White Rose	..	London, 1894	Port Glasgow	1893	S.	63 4	15 2	7 7	7	49	40	Anglo-American Oil Co., Lim., 36-38, Queen Anne's Gate, Westminster, London, S.W. *Archibald Maclean, same address.*
136307	White-ear	..	Hull, 1914	Goole	1914	S.	110 1	21 6	12 0	73	191	55	Kelsall Brothers & Beeching, Lim., St. Andrew's Dock, Hull. *John Slater, 7, East India Avenue, London, E.C.3.*
144436	*Whitegate	K.F.B.P	London, 1921	Geestemünde	1911	S.	402 1	52 4	28 2	3180	5067	320	Turnbull Scott Shipping Co., Lim., 24, St. Mary Axe, London, E.C. 3. *Reginald M. K. Turnbull, same address.*
130216	Whitehill	..	Peterhead, 1916	Sandhaven, N.B.	1915	W.	88 6	19 5	9 3	38	90	37	×Peter Buchan, jun., Parkhill Rd., Buchanhaven, Peterhead, Aberdeenshire.
125883	†Whitelink Bay	..	Fraserburgh, 1927	Lowestoft	1907	W.	84 5	18 5	9 1	37	88	25	× Andrew Whyte, 1, Frederick St., Inverallochy Aberdeenshire.
145077	Whitemantle	..	London, 1920	Bill Quay-on-Tyne.	1920	S.	260 1	37 7	16 4	993	1692	208	Gas Light & Coke Co., 84, Horseferry Rd., Westminster, London. *Stephenson R. Clarke, 4, St. Dunstan's Alley, London, E.C.*
146867	Whitenight	..	Grimsby, 1923	Barton-on-Humber	1920	W.	86 5	20 0	9 9	40	95	42	Grimsby Seine Fishing Co. Lim., Wharncliffe Rd., Fish Docks, Grimsby. *Samuel Franklin, Belmont, Bargate, Grimsby.*
140523	‡Whitgift	J.Q.K.G	London, 1919	Ardrossan	1917	S.	120 1	23 6	10 3	104	287	64	Channel Steamship Co., Lim., 15, Tooley St., London, S.E. *John B. Bennett, same address.*
140921	Whitney	..	Ottawa, 1918	Cache Bay, Ont.	1918	W.	48 0	12 0	3 9	13	24	3	George Gordon & Co., Lim., Cache Bay, Ont.
148866	Whitstable	K.T.D.M	London, 1926	Glasgow	1926	S.	220 6	33 6	14 1	270	687	281	Southern Railway Co., Waterloo Station, London. *George R. Newcombe, Dock House, Southampton.*
143104	Whitwood	J.W.R.N	London, 1919	Sunderland	1919	S.	268 0	38 1	17 6	1147	1926	199	Wm. France, Fenwick & Co., Lim., 5, Fenchurch St., London, E.C. 3. *Herbert C. Pelly, same address.*
142840	Whitworth	K.C.J.D	Newcastle, 1919	Middlesbrough	1919	S.	235 4	36 2	15 5	748	1400	134	Robert Stanley Shipping Co., Lim., Watergate Buildings, Newcastle-on-Tyne. *Robert S. Dalgliesh, same address.*
150231	||Wiarton	..	Toronto, Ont., 1925	West Superior, U.S.A.	1903	S.	241 0	41 0	16 3	999	1676	86	Mathews Steamship Co., Lim., Whalen Bldgs., Port Arthur, Ont.
80452	**Wicklow Head	S.N.W.K	Belfast, 1919	Port Glasgow	1879	I.	260 7	35 8	17 2	831	1453	160	Ulster Steamship Co., Lim., Victoria St., Belfast. *Frederick M. Heyn, Head Line Buildings, Victoria St., Belfast.*
151466	Widgeon I	..	Bombay, 1924	Renfrew	1923	S.	186 2	31 2	14 2	297	740	††1000	Bombay Port Trust, Ballard Rd., Fort, Bombay.
139210	Wigan	K.B.D.V	Fleetwood, 1916	South Bank-on-Tees.	1916	S.	125 4	23 4	12 8	108	275	88	Palatine Steam Trawling Co., Lim., 114, Dock St., Fleetwood. *Magnus B. J. Wedum, same address.*
144060	Wilberforce	..	Hull, 1920	Hull	1920	S.	62 0	14 9	7 4	3	45	38	John H. Whitaker, Lim., Oriental Buildings, High St., Hull. *Henry A. Hands, same address.*
71763	Wilcannia	..	Adelaide, S.A., 1875	Milang, S.A.	1875	W.	107 3	18 2	7 5	100	143	25 Pa.	Murray Shipping, Lim., Steamship Buildings, Currie St., Adelaide, S.A.
86488	Wild Rose	..	Cardiff, 1882	Chepstow	1882	I.	81 6	16 2	9 5	11	77	55	×William J. Guy, 70, Bute St., Cardiff.
114519	Wild Rose	..	Aberdeen, 1922	South Shields	1902	S.	105 0	20 5	11 2	60	156	46	×Richard W. Lewis, Inchgarth, Pitfodels, Aberdeenshire.
145179	‡‡Wild Rose	K.H.V.P	Liverpool, 1922	Bideford	1921	S.	190 0	30 1	12 5	431	873	51	×Richard Hughes, 17, James St., Liverpool.
153132	Wilda	..	Ottawa, 1926	Temiskaming, Ont.	1926	S.	71 9	18 6	8 4	45	104	25	Canadian International Paper Co., Three Rivers, P.Q.
20122	Wildfire	..	London, 1880	Preston	1878	I.	66 0	14 1	6 3	27	40	30	Earle's Shipbuilding & Engineering Co., Lim., Hedon Rd., Hull. *James Whytock, same address.*
103713	Wilfred C.	..	Halifax, N.S., 1920	Yarmouth, N.S.	1897	W.	80 0	18 5	8 0	48	99	17	Harbour Ship Co., Lim., 51, Lockman St., Halifax, N.S.
88137	Will o' the Wisp	S.L.G.C	Singapore, 1923	Hull	1883	I.	120 4	22 2	10 0	118	257	45	Teo Hu Lai, 117, Beach Rd., Singapore.
130761	Willard	..	Kingston, Ont., 1912.	Rideau, Ferry, Ont.	1912	W.	44 4	9 0	3 5	18	27	1	William B. Angle, New Lisgard, Timiskaming, Ont.
137403	Willaston	J.G.W.N	Liverpool, 1914	Newcastle-on-Tyne.	1914	S.	400 5	52 0	33 0	3597	5672	427	Wirral Transport Co., Lim., 14, Water St., Liverpool. *Charles S. Edgar, same address.*

* Formerly the "Arsterturm." † Formerly the "Gladys May." ‡ Formerly the "Madame Lundi." || Formerly the "Glenvegan" and "Cicoa."
** Formerly the "City of Munich" and "Hungarian." †† L.H.P. ‡‡ Formerly the "Monkstone."

Digitized by Google

Official No.	Name of Ship.	International Code Signal (if any).	Port and Year of Registry.	Where and When Built.	Material.	Dimensions. Length.	Dimensions. Breadth.	Dimensions. Depth of Hold.	Registered Tonnage. Net Tonnage.	Registered Tonnage. Gross Tonnage.	Horse Power of Engines.	Owner, or Part Owner, and Manager (if recorded). × Signifies *Managing Owner*. Italics signify *Manager*.
						ft. 10ths.	ft. 10ths.	ft. 10ths.				
120645	Willesden	H.F.D.W	London, 1905	Low Walker 1905	S.	400 0	53 3	28 0	3141	4881	465	Britain Steamship Co., Lim., 7, Whittington Avenue, London. *Stanley H. Burgess, same address.*
124808	Willet	..	Hull, 1908	Goole 1908	S.	110 0	21 6	11 6	73	199	80	Kelsall Brothers & Beeching, Lim., Hull. *John Slater, 7, East India Avenue, London, E.C. 3.*
90880	William Aitken	..	Charlottetown, Pr. Ed. Is., 1889.	Yarmouth, N.S. 1887	W.	73 9	18 3	7 8	51	75	38	William H. Batt, Charlottetown, Pr. Ed. Is.
137160	William Allan	..	Aberdeen, 1914	Aberdeen 1914	S.	115 3	22 1	11 8	87	203	76	Silver City Steam Trawling Co., Lim., 266, Union St., Aberdeen. Robert Sutherland, 28, Salisbury Terrace, Aberdeen.
109802	William Arnold	..	Cardiff, 1914	Southampton 1897	S.	64 8	14 9	4 9	19	49	18	The British Arc Welding Co. (Bristol Channel), Lim., 2 Dock Chambers, Cardiff. *Augustus J. Marquand, same address.*
144872	William Ashton	K.M.W.J	Grimsby 1922	Aberdeen 1917	S.	120 0	22 6	12 6	91	235	71	Crampin Steam Fishing Co., Lim., Fish Docks, Grimsby. *Herbert G. Crampin, same address.*
102044	William Balls	N.K.D.H	Shields, North, 1894	South Shields 1894	S.	300 3	41 5	18 1	1552	2483	260	×Thomas Wigham, 60, Tyne St., North Shields.
143911	William Beaumont.	..	Grimsby, 1920	Aberdeen 1918	S.	115 4	22 1	12 1	87	203	57	Crown Steam Fishing Co., Lim., Fish Docks. Grimsby. *George E. J. Moody, same address.*
143811	William Bell	..	London, 1919	Beverley 1918	S.	126 5	23 5	12 7	119	290	61	Mills Steamship Co., Lim., 138, Leadenhall St., London, E.C. 3. *Frederick B. O'Meara, same address.*
144521	William Biggs	..	London, 1920	Aberdeen 1917	S.	115 4	22 1	12 1	80	203	74	Queen Steam Fishing Co., Lim., Fish Docks, Grimsby. *Charles A. Osborne, Albemarle House, Cleethorpes.*
143812	William Brady	..	London, 1919	Beverley 1918	S.	126 5	23 5	12 7	119	290	61	Quintin Dick, 12, Grosvenor Crescent, Hyde Park Corner, London, S.W. 1. *Charles Curzon, The Docks, Milford Haven.*
145069	William Bunce	K.M.D.Q	London, 1920	South Bank-on-Tees. 1917	S.	126 5	23 4	12 8	107	275	61	×Thomas Jenkerson, The Docks, Milford Haven.
143804	William Butler	..	Aberdeen, 1921	Aberdeen 1917	S.	115 4	22 1	12 1	81	203	57	× Richard W. Lewis, Inchgarth, Pitfodels, Aberdeenshire.
148851	William C. Warren.	..	Glasgow, 1925	Old Kilpatrick 1925	S.	253 1	43 2	17 9	1233	1745	187	Eastern Steamship Co., Lim., Port Colborne, Ont. *John I. Boland, Prudential Buildings, Buffalo, N.Y.*
143862	William Caldwell.	P.K.N.W	London, 1919	Beverley 1918	S.	126 5	23 5	12 7	127	290	86	× John H. Dove, Charles St., Milford Haven.
145176	William Cale	..	London, 1927	Paisley 1917	S.	126 7	23 4	12 8	113	276	61	Iago Steam Trawler Co., Lim., Docks, Milford Haven. *Edward D. W. Lawford, Bunkers Hill, Milford Haven.*
145067	William Castle	..	Dublin, 1923	Aberdeen 1917	S.	115 3	22 6	12 2	90	223	71	Dublin Trawling Ice & Cold Storage Co., Lim., 8, Cardiff Lane, Dublin. *Capt. Patrick Fannon, same address.*
101114	William Davies	..	Port Adelaide, 1926	Echuca, Victoria. 1893	Cmp.	80 0	16 3	4 9	39	62	14 Pa.	Murray Shipping, Lim., Steamship Buildings, Currie St., Adelaide, S.A.
103962	Wm. Davis	..	Kingston, Ont., 1897	Montreal 1897	S.	63 3	16 0	6 0	27	40	9	Frontenac Dredging Co., Lim., 709, Continental Life Bldg., 371, Bay St., Toronto, Ont.
150866	Wm. Douglas	..	Ottawa, Ont., 1923	Braeside, Ont. 1923	S.	57 8	13 1	4 2	15	23	3	Gillies Bros., Lim., Braeside, Ont.
145120	William Downes.	..	London, 1920	South Shields 1917	S.	126 3	23 4	12 6	116	275	87	Phoenix Trawling Co., Lim., Clifford Chambers, York. *Raymond D. T. Birt, Docks, Milford Haven.*

Digitized by Google

116487	Wm. E. Rooney	..	Wallaceburg, Ont., 1908.	Toledo, O., U.S.A.	1902	W.	40	9	12	8	4	2	6	11	4	Dominion Sugar Co., Lim., Chatham, Co. Kent, Ont.
95921	William Fallows	..	Middlesbrough, 1923	North Shields .	1888	I.	101	0	19	0	9	6	34	122	45 Pa.	Ridley Steam Tug Co., Lim., Newcastle-on-Tyne. *Robert Ridley Co. Ridley Steam Tug Co., Lim., South Shields.*
98160	William Flower	J.G.P.K	London, 1890 . .	Port Glasgow .	1890	S.	65	3	14	0	7	8	—	45	30	Flower & Everett, Lim., 7, Grosvenor Rd., Westminster. *Theodore J. Berry, same address.*
153325	William G. Moore.	..	Victoria, B.C., 1927 .	Cowichan Lake, B.C.	1927	W.	52	2	13	0	4	8	9	20	9	Elco Tow Boat Co., Lim., 708, B.C. Permanent Loan Building, Victoria, B.C.
132804	William Gray	..	Hartlepool, W., 1911	South Shields .	1911	S.	95	1	24	1	11	4	—	178	120	London & North Eastern Railway Co., Marylebone Station, London. *Robert Tate, Dock Manager, L. & N.E. Rly., West Hartlepool.*
143928	William Griffen	K.G.J.S	Grimsby, 1921 . .	Bowling . .	1918	S.	115	6	22	2	12	2	78	203	*430	Perihelion Steam Fishing Co., Lim., Fish Docks, Grimsby. *Herbert G. Crampin, 397, Grimsby Rd., Cleethorpes.*
147764	William H. Daniels.	K.P.D.T	Middlesbrough, 1923 .	Haverton Hill-on-Tees.	1923	S.	252	5	43	3	17	8	1302	1764	114	Eastern Steamship Co, Lim., Port Colborne, Ont. *John J. Boland, Prudential Buildings, Buffalo (New York).*
137383	William H. Hastie.	..	North Shields, 1916 .	Aberdeen . .	1916	S.	117	0	22	6	12	2	89	229	83	R. Hastie & Sons, Lim., Fish Quay, North Shields. *Robert Hastie, 6, Alma Place, North Shields.*
126731	†Wm. H. Ladner	..	Vancouver, B.C., 1910	Vancouver, B.C..	1909	W.	124	0	27	2	5	0	163	285	10 Pa.	Minister of Public Works for British Columbia, Victoria, B.C.
144522	William Hallet.	..	London, 1920 . .	Wivenhoe, Essex	1918	S.	115	4	22	1	12	1	78	202	*430	Ivey Steam Trawling Co., Lim., Docks, Milford Haven. *Robert J. Williams, same address.*
144310	William Hanbury.	..	Grimsby, 1921 . .	Leith . . .	1918	S.	115	4	22	2	12	1	82	204	57	Taylor Steam Fishing Co., Lim., Fish Docks, Grimsby. *Henry L. Taylor, same address.*
143940	William Hannam.	K.L.G.J	London, 1919 . .	Aberdeen . .	1918	S.	125	6	23	6	12	7	119	276	61	Pater Steam Trawling Co., Lim., Main St., Pembroke. *David G. Jones, The Docks, Milford Haven.*
106501	William Hanson.	..	Stockton, 1897 . .	Middlesbrough .	1897	S.	87	2	22	2	7	1	63	107	26½	Tees Conservancy Commissioners, Stockton. *John H. Amos, Bridge Rd., Stockton.*
144710	William High .	..	Dundee, 1924 . .	Dundee . .	1924	S.	152	0	30	1	7	2	167	311	88	Trustees of the Harbour of Dundee, Harbour Chambers, Dock St., Dundee. *John H. Thompson, same address.*
144592	William Humphries.	..	London, 1920 . .	Aberdeen . .	1918	S.	125	6	23	6	12	7	119	276	87	×James Ritchie, Glenbrae, Hakin, Milford Haven, and ×William T. Davies, Wernlwyd, Hakin, Milford Haven.
144551	William Ivey .	..	London, 1920 . .	Wivenhoe, Essex	1918	S.	115	4	22	1	12	1	81	202	57	Ivey Steam Trawling Co., Lim., Docks, Milford Haven. *Robert J. Williams, same address.*
80874	William Johnston.	..	Kingston, Ont., 1881.	Garden Island, Ont.	1878	W.	85	9	20	9	6	6	53	95	32	John Donnelly, Kingston, Ont.
144284	William King.	..	North Shields, 1921 .	Workington .	1918	S.	115	2	22	1	12	2	78	204	75	R. Hastie & Sons, Lim., Fish Quay, North Shields. *George H. Hastie, 53, Preston Ave., North Shields.*
111842	Wm. M. .	..	Chatham, N.B., 1901	Chatham, N.B. .	1901	W.	54	0	14	4	6	0	20	29	13	Wm. M. Sinclair, Newcastle, N.B.
144821	William McArthur	K.Q.T.R	Melbourne, 1925 .	Aberdeen . .	1924	S.	284	0	40	6	19	1	1296	2393	205	R. W. Miller & Co., Lim., 38a, Pitt Street, Sydney, N.S.W. *James M. Smith, 24, Fountainhall Rd., Aberdeen.*
144425	William Mannell.	..	London, 1920 . .	South Bank-on-Tees.	1917	S.	125	5	23	4	12	8	107	276	87	×John H. Bishop, The Docks, Milford Haven.
148573	William Messina.	K.S.L.M	London, 1925 . .	Leith . . .	1925	S.	90	2	20	1	9	9	39	120	59	Messina Bros., Coles & Searle, Lim., Port Elizabeth, South Africa. *William Messina, same address.*
81961	William Muir .	..	Granton, 1879 . .	Kinghorn . .	1879	S.	174	1	24	1	10	7	171	412	116 Pa.	London & North Eastern Railway Co., Marylebone Station, London. *Lachlan H. Gilchrist, 50, George Square, Glasgow.*
107527	William Ogilvie	..	Victoria, B.C., 1899 .	Lake Bennett, B.C.	1899	W.	63	0	14	4	4	5	56	82	5	Inland Trading Co., Lim., Victoria, B.C.
118389	‡William Pitt .	H.J.W.B	Melbourne, 1907 .	Sudbrook, Mon. .	1904	S.	164	0	27	1	10	7	192	432	60	Melbourne Harbour Trust Commissioners, Melbourne.

* I.H.P. † Formerly the "Helen M. Scanlon." ‡ Formerly the "Andre Reboucas."

Digitized by Google

Official No.	Name of Ship.	International Code Signal (if any).	Port and Year of Registry.	Where and When Built.	Material.	Dimensions. Length.	Breadth.	Depth of Hold.	Registered Tonnage. Net Tonnage.	Gross Tonnage.	Horse Power of Engines.	Owner, or Part Owner, and Manager (if recorded). × Signifies *Managing Owner.* Italics signify *Manager.*
						ft. 10ths.	ft. 10ths.	ft. 10ths.				
137547	William Poulsom.	J.P.G.H	Liverpool, 1917 .	Leith . . . 1917	S.	100 1	23 7	12 6	78	219	83	Alexandra Towing Co., Lim., 25, Drury Bldgs., 21, Water St., Liverpool.
152772	William Price .	..	Quebec, 1925 . .	Roberval, Que. . 1925	S.	100 0	24 1	11 6	37	225	54	Price Bros., & Co., Lim., 56, St. Peter Street, Quebec.
137361	William Purdy	..	North Shields, 1914 .	Willington Quay-on-Tyne. 1914	S.	115 6	22 0	11 9	86	194	83	G. R. Purdy Trawlers, Lim., Fish Quay, North Shields. *George R. Purdy, same address.*
64348	*William R. Randell.	..	Port Adelaide, 1908 .	Bama, N.S.W. . 1870	Cmp.	84 3	16 2	4 0	25	63	16 Pa.	Charles C. Ferguson, Port Adelaide, S. Aus.
93018	†William Reaich.	..	Peterhead, 1917 .	Peterhead . . 1901	W.	84 0	19 5	8 4	25	78	30	Richard Irvin & Sons, Lim., North Shields. *Sir John H. Irvin, K.B.E., Albert Quay, Aberdeen.*
148787	William Scoresby.	G.W.T.F	Stanley, Falkland Islands, 1926.	Beverley . . 1926	S.	128 4	26 1	13 9	108	324	160	Governemnt of the Falkland Islands. *Anthony L. Ayton, "Discovery" Committee, Colonial Office, London, S.W.1.*
120746	William Strong	..	Melbourne, 1908 .	Paisley . . 1907	S.	159 9	28 1	12 6	207	517	77	Melbourne Harbour Trust Commissioners, Melbourne, Victoria.
137155	William Stroud	..	Aberdeen, 1914 . .	Aberdeen . . 1914	S.	115 7	22 6	12 2	80	214	57	Stroud's Steam Fishing Co., Lim., 164, Market, St., Aberdeen. *Horace E. Stroud, same address.*
136291	‡William Wesney.	J.K.B.S	Grimsby, 1919 . .	Hessle . . . 1915	S.	125 2	22 5	12 2	103	257	79	Crampin Steam Fishing Co., Lim., Wharncliffe Rd., Fish Docks, Grimsby. *Herbert G. Crampin, 397, Grimsby Rd., Cleethorpes.*
97931	William Yule .	..	London, 1920 . .	Kinghorn . . 1889	S.	65 5	17 9	7 7	45	74	22	×Thomas J. Metcalf, 370, Commercial Rd., Stepney, London.
107402	Willie C. . .	..	Montreal, 1898 . .	New York, U.S.A. 1893	W.	39 0	9 6	4 0	6	8	3	Figuery Lumber Mills Co., Lim., 52, St. Joseph St., Quebec.
141502	Willie H. .	..	Quebec, 1919 . .	Quebec . . . 1913	W.	53 0	15 2	5 5	13	32	16	John K. Hackett, 26, Daiguillon St., Quebec.
80780	Willie Scagel .	..	Sarnia, Ont., 1888 .	Sarnia, Ont. . . 1888	W.	37 0	8 6	4 0	15	22	2	Harry F. Bridges, Windsor, Ontario.
125179	Willirie . .	..	Sydney, N.S.W., 1908	Balmain, N.S.W. 1908	W.	62 2	14 7	3 9	22	33	12	Hawkesbury River Co-operative Transport Co., Lim., 1, Lower Portland, N.S.W.
143918	‖Willoughby .	K.S.G.C	Grimsby, 1925 . .	Port Glasgow . 1918	S.	138 9	23 7	12 8	127	329	69	Boston Deep Sea Fishing & Ice Co. Lim., Grimsby. *Fred Parkes, Wyberton, Boston, Lincs.*
127166	Willow Bank .	..	Fraserburgh, 1912 .	Portgordon . . 1909	W.	87 2	18 5	8 8	33	80	27	Richard Irvin & Sons, Lim., North Shields. *Sir John H. Irvin, K.B.E., Aberdeen.*
150838	**Willowbay .	..	Montreal, Que., 1923	Bordeaux . . 1920	S.	218 8	34 4	12 6	659	1247	103	Willowbay Steamship Co., Lim., 16, Place Youville, Montreal, Que.
145599	Willowpark .	K.M.F.L	Greenock, 1922 .	Grangemouth . 1922	S.	280 0	41 9	19 0	1182	1931	179	Denholm Shipping Co., Lim., 30, Renfield St., Glasgow. *John E. Denholm, same address.*
139236	Willowpool .	K.S.P.J	West Hartlepool, 1925.	Stockton-on-Tees. 1925	S.	390 0	55 5	26 4	2978	4815	437	Pool Shipping Co., Lim., Mercantile Chambers, West Hartlepool. *William Ropner, same address.*
95960	Wills . .	..	Melbourne, 1889 .	South Australia . (a)	I.	128 0	30 0	9 5	183	345	30	Melbourne Harbour Trust Commissioners, Melbourne.
130980	Willrose . .	..	Collingwood, 1916 .	Collingwood, Ont. 1915	W.	60 0	15 8	6 3	31	49	11	George A. Van Ordeh, Port Burwell, Ont.
130236	Wilma . . .	..	Port Stanley, Ont., 1911.	Collingwood, Ont. 1911	W.	67 9	16 0	6 7	20	42	14	MacGaw Macdonald, Port Dover, Co. Norfolk, Ont.
140014	Wilmington .	..	Lowestoft, 1920 .	Oulton Broad . 1920	W.	89 7	20 8	10 2	54	111	28	Wilmington Fishing Co., Lim., Old Bank of England Court, Queen St., Norwich. *John V. Breach, Hastings House, Whapload Rd., Lowestoft.*
111984	††Wilmurdell.	..	Vancouver, B.C., 1923	Port Moody, B.C.. 1902	W.	70 7	17 8	7 4	35	76	14	Murray R. Cliff, 111, Pacific Bldg., Vancouver B.C.

* Formerly the "Pioneer."
† Formerly the "Fair Chance" and "Johanna Petrie."
‡ Formerly the "Marne."
‖ Foreign name "Notre Dame de France," formerly the "Nicholas Dean."
** Foreign name "Oissel."
†† Formerly the "Berquist," "Falcon" and "Ruth."

Digitized by Google

129398	*Wilson	H.W.Q.K	Whitehaven, 1919	Bowling	1910	S.	122	0	20	6	8	6	73	190	48	Wilson Steamship Co., Lim., Queens Dock, Whitehaven. *James Beattie, 29, Earls Rd., Whitehaven.*
148351	Wilsonia	..	Sunderland, 1925	Portsmouth	1910	W.	50	0	9	7	4	2	2	14	†160	×Sam Wilson, 5, The Oaks West, Sunderland.
137823	Wilston	J.N.G.C	Glasgow, 1916	Port Glasgow	1916	S.	335	0	48	0	22	4	2024	3221	337	Wilston Steamship Co., Lim., 86, St. Vincent St., Glasgow. *William S. Miller, Robert A. Macleod, and George W. Chivers, same address.*
114666	‡Wimbledon	S.H.T.L	London, 1901	Sunderland	1901	S.	339	0	48	0	27	8	2438	3812	352	Argentine Trading Co., Lim., 2, Coleman St., London. *Samuel G. Harris, 5, Battledean Rd., Highbury, London, N.15.*
132643	Wimborne	H.T.W.M	London, 1911	Stockton-on-Tees.	1911	S.	415	0	55	5	26	6	3689	6079	470	Wimborne Steamship Co., Lim., 4, Dock Chambers, Cardiff. *Daniel Radcliffe, Baltic House, Mount Stuart Sq., Cardiff.*
138972	Wimpole	J.M.W.C	Grimsby, 1916	Selby	1916	S.	137	0	23	5	12	9	163	320	88	×John E. Rushworth, Fish Docks, Grimsby.
130601	Winamac	J.C.V.G	Hong Kong, 1917	Stockton	1913	S.	412	0	53	3	31	1	3606	5767	499	Standard Transportation Co., Lim., Hong Kong.
126927	Winchester	..	Peterhead, 1907	Dundee	1907	S.	86	0	18	6	8	7	35	94	30	Richard Irvin & Sons, Lim., North Shields. *Sir John H. Irvin, K.B.E., Albert Quay, Aberdeen.*
146022	Windermere	K.M.N.C	Barrow, 1921	Port Glasgow	1921	S.	324	0	44	2	23	1	1688	2815	203	Balls & Stansfield, Lim., Exchange Bldgs., Newcastle-on-Tyne. *George H. Stansfield, same address.*
139819	Windfall	..	Inverness, 1920	Aberdeen	1920	S.	86	2	18	5	9	2	40	96	42	×John Campbell, Claremount, Kimberley St., Lossiemouth, Elgin.
138580	Windsolite	..	Windsor, Ont., 1927	Haverton Hill-on-Tees.	1927	S.	250	0	43	2	18	0	1196	1930	†900	Imperial Oil, Lim., Toronto, Ont.
109796	Windsor	..	Cardiff, 1900	Chepstow	1889	I.	85	5	16	1	9	4	28	85	40	Great Western Railway Co., Paddington Station, London, W. *Felix J. C. Pole, same address.*
139927	Windsor	..	Grimsby, 1916	Selby	1916	S.	117	1	21	6	11	5	97	222	66	Queen Steam Fishing Co., Lim., Fish Docks, Great Grimsby. *Charles A. Osborne, same address.*
125986	‖Windsor	..	Montreal, 1919	Marine City, Mich., U.S.A. Rebuilt, Port Dalhousie, Ont.	1892 1919	W.	242	0	41	0	20	0	1068	1769	89	Montreal Transportation Co., Lim., 286, St. James St., Montreal.
114782	Windsor Belle	..	London, 1901	Windsor	1901	W.	59	4	11	0	4	1	16	23	12	×Arthur Jacobs, 141, Peascod St., Windsor, Berks.
146535	Windsor Castle	K.L.T.F	London, 1922	Clydebank	1922	S.	632	4	72	5	41	6	11295	18967	3055	Union Castle Mail Steamship Co., Lim., 3 & 4, Fenchurch St., London, E.C. 3. *Isaac J. Newcombe and Gilbert Murray, same address, and William A. Penton, Canute Rd., Southampton.*
144065	Windward Ho	K.H.M.W	Hull, 1921	Beverley	1920	S.	125	0	23	0	12	3	105	263	78	Seaward Fishing Co., Lim., St. Andrews Dock, Hull. *Charles Hudson, same address.*
152103	**Wing Hong	T.H.V.B	Hong Kong, 1923	Germany	1898	S.	370	0	46	3	26	1	2672	4190	369	Wing Hong Co., Lim., Victoria, Hong Kong.
133251	Wing On	..	Hong Kong, 1914	Hong Kong	1914	S.	193	0	33	0	10	1	750	1223	98	Shiu Hing Steam Ship Co., Lim., 10, Bonham, Strand, Victoria, Hong Kong.
147987	Winga	K.R.M.F	Glasgow, 1924	Schiedam, Holland.	1924	S.	250	0	37	1	16	3	900	1478	120	Scandinavian Shipping Co., Lim., 165, St. Vincent St., Glasgow. *Lawrence Glen, same address.*
143129	††Wingatui	J.W.T.F	Wellington, N.Z., 1923.	Lubeck	1914	S.	312	0	42	6	18	1	1344	2378	170	Union Steam Ship of New Zealand, Lim., Wellington, N.Z. *Godfrey A. Simmonds, 138, Leadenhall St., London, E.C.3.*
104052	Winifred	N.J.P.S	Belfast, 1919	South Shields	1894	I.	140	0	21	1	10	0	136	288	45	Wilson & Reid, Lim., 33, Waring St., Belfast. *Sir Thomas S. Wilson, Kt., same address.*
110584	Winifredian	R.F.T.W	Liverpool, 1899	Belfast	1899	S.	552	5	59	3	36	8	6812	10428	847	Frederick Leyland & Co., Lim., 27, James St., Liverpool. *Geo. Goldsworthy, same address.*
141906	Winkfield	K.B.M.G	Glasgow, 1919	Sunderland	1919	S.	400	0	52	2	28	5	3194	5279	517	British India Steam Navigation Co., Lim., 122, Leadenhall St., London, E.C. *Sir Duncan Carmichael, same address.*

*Formerly the "Kinnaird Head."
** Foreign name "Antonio."
† I.H.P.
‡ Formerly the "Heathford."
†† Formerly the "Kairanga" and "Antwerpen."
‖ Formerly the "Iroquois."

Digitized by Google

Official No.	Name of Ship.	International Code Signal (if any).	Port and Year of Registry.	Where and When Built.	Material.	Dimensions. Length.	Breadth.	Depth of Hold.	Registered Tonnage. Net Tonnage.	Gross Tonnage.	Horse Power of Engines.	Owner, or Part Owner, and Manager (if recorded). × Signifies *Managing Owner*. Italics signify *Manager*.
						ft. 10ths	ft. 10ths	ft. 10ths				
149898	Winkleigh	K.W.M.G	London, 1927	Sunderland 1927	S.	403 0	55 4	25 8	3005	5055	573	Tatem Steam Nav. Co., Lim., Cambrian Bldgs. Cardiff. *Rt. Hon. William J. Tatem, Baron Glanely, same address.*
137256	Winnebago	J.M.C.P	Sunderland, 1915	Sunderland 1915	S.	370 0	50 1	28 5	2885	4666	413	Anglo-American Oil Co., Lim., 36, Queen Anne's Gate, Westminster, London. *James Hamilton, same address.*
116314	Winner	..	Amherstburg, Ont., 1904	Toledo, U.S.A. 1884	W.	77 7	16 2	8 0	52	76	22	Thomas J. Stockwell, Windsor, Ont.
119674	Winner	..	Banff, 1905.	Portgordon 1905	W.	82 2	18 2	8 7	27	75	24	×Peter Reid, 3, Cathcart St., Portgordon, Banffshire.
103921	*Winnett	..	Peterborough, Ont., 1897.	Bobcaygeon, Ont. 1895	W.	54 0	8 1	4 0	15	22	6	Benjamin I. Gibson, Hastings, Ont.
152866	Winnewa	..	Montreal, 1926	Ville Marie, Que. 1920	W.	47 3	12 0	3 8	7	27	6	La Cie de Navigation Ville Marie, Ville Marie, Temiscaming Co., P.Q.
94920	Winnie	..	Saugeen, Ont., 1897	Pike Bay, Ont. 1897	W.	48 0	9 5	5 0	9	14	2	Lance Belmore, Southampton, Ontario.
152854	Winnipeg	..	Montreal, 1926	Lauzon, Levis, Que. 1926	S.	250 0	42 8	14 7	1448	2383	124	Canada Steamship Lines, Lim., 9, Victoria Square, Montreal.
130716	Winnipegosis	..	Kenora, Ont., 1914	Winnipegosis, Man. 1909	W.	36 8	9 3	3 6	8	12	1	Alexander J. McPherson, Dauphen, Man.
122851	Winona	H.G.V.F	Hamilton, Ont., 1909	Wallsend-on-Tyne 1906	S.	252 0	43 5	21 3	1327	2085	225	Canada Steamship Lines, Lim., 9, Victoria Square, Montreal.
94717	Winona	..	Midland, Ont., 1919.	Port Stanley, Ont. 1902 Rebuilt, Wiarton, Ont. 1919	W.	110 0	22 0	8 9	158	233	24	James Purvis, Gore Bay, Manitoulin, Ont.
118786	†Winslow	V.F.T.D	London, 1926	Dumbarton 1903	S.	340 0	45 0	26 1	2231	3586	304	Watts, Watts & Co., Lim., 7, Whittington Ave., London, E.C. *Stanley H. Burgess, same address.*
125829	Winsome	..	Banff, 1907	Garmouth 1907	W.	84 2	18 7	8 8	28	80	30	×John Thain, 232, Findochty, Banffshire.
104033	‡Wintonia	N.H.F.T	Guernsey, 1919	Southampton 1894	S.	137 9	19 2	11 2	109	168	50	Thomas B. F. Rees, 24, Stadium St., Athens, Greece. *Leonard van Oppen, "Cevenna," Bushey Hall Rd., Watford, Herts.*
126783	Wireless	..	Vancouver, B.C., 1926	New Westminster, B.C. 1910	W.	79 0	18 5	8 2	49	90	33	Pacific (Coyle) Navigation Co., Lim., 402-325, Howe St., Vancouver, B.C.
151341	Wiri	..	Auckland, 1921	Tuakau, Waikato 1903	W.	50 0	11 7	5 1	9	20	11	Waikato Shipping Co., Lim., Hamilton, N.Z.
147323	Wirral	..	Liverpool, 1925	Port Glasgow 1925	S.	385 0	52 0	26 6	2894	4566	489	Wirral Transport Co., Lim., 14, Water St., Liverpool. *Charles S. Edgar, same address.*
96242	‖Wistaria	M.J.V.W	Grimsby, 1891	Canning Town 1891	I.	96 5	20 2	10 9	53	143	44	×Thomas W. Baskcomb, Highfield, Welholme Rd., Grimsby.
94335	Witch	..	London, 1888	Blackwall 1887	I.	67 6	15 5	6 7	41	60	20	Anglo-Swedish Electric Welding Co., Lim., 24, Wood Wharf, Greenwich. *Thomas M. Aitken, same address.*
128772	Witham	..	Grimsby, 1923	Queensferry, Chester. 1919	S	114 8	22 1	12 2	93	205	90	Consolidated Fisheries, Lim., Fish Docks, Grimsby. *John D. Marsden, same address.*
144072	**Withernsea	..	Hull, 1921	Flensburg 1918	S.	132 6	23 3	12 4	97	257	70	Hull Steam Fishing and Ice Co., Lim., St. Andrew's Dock, Hull. *Joseph Vivian, same address.*
136758	Witrock	..	London, 1915	Wivenhoe 1914	S.	70 1	17 1	8 8	—	67	42	Harrisons (London) Lighterage Co., Lim., 66, Mark Lane, London. *John Harrison, same address.*
135784	Wivenhoe	..	Lowestoft, 1914	Aberdeen 1913	S.	86 0	18 6	9 0	42	100	25	Waveney Steam Drift Fishing Co., Lim., Lowestoft. *Arthur Gouldby, same address.*
109855	Wo Foo	..	Hong Kong, 1900	Hong Kong 1899	W.	100 0	21 1	6 6	109	178	33	John P. Wake, Chefoo, China.
153513	Wo Lung	..	Hong Kong, 1924	Hong Kong 1913	W.	77 0	12 5	5 9	31	45	19	Li Sheung, 58, Bonham Rd., Victoria, Hong Kong.

* Formerly the "Calumet."

† Formerly the "Overdale" and "Dumbarton."

‡ Formerly the "Ladye Maisry."

‖ Formerly the "Lynton."

** Foreign name "Apenrade."

Digitized by Google

138089	[illegible]	..	Quebec, 1915	Lake Megantic, P.Q.	1915	Cmp.	61 5	13 1	5 7	34	52	2	Henry W. Albro, Lake Megantic, Quebec.
122602	[illegible]	H.G.S.N	[illegible], 1904	Willington Quay-on-Tyne.	1906	S.	346 8	80 0	23 2	2368	3884	310	Britain Steam Ship Co., Lim., 7, Whittington Ave., London, E.C.3. *Stanley H. Burgess, same address.*
116763	Wolfe Islander	..	Kingston, Ont., 1905	Toronto, Ont.	1904	S.	118 6	17 7	6 8	98	224	28 Pa.	Corporation of Township of Wolfe Island, Ontario.
119332	Wolfhound	..	Newport, Mon., 1905	Plymouth	1904	S.	80 4	16 6	9 5	19	80	50	Great Western Railway Co., Paddington Station, London, W.2. *Felix J. C. Pole, same address.*
144029	Wollaton	K.D.M.H	King's Lynn, 1927	Holland	1919	S.	158 0	25 0	11 0	256	490	51	King's Lynn Steam Shipping Co., Lim., 24/25, High St., King's Lynn. *Percy Quash, same address.*
150190	Wollongbar	T.Q.C.S	Sydney, N.S.W., 1922	Port Glasgow	1922	S.	285 1	42 1	23 9	874	2240	205	North Coast Steam Navigation Co., Lim., 3, Sussex St., Sydney, N.S.W.
146005	Wolsdon	..	Plymouth, 1926	London	1896	S.	60 2	13 3	5 6	—	36	24	W. J. Reynolds, Lim., Coryton House, Torpoint, Cornwall. *Wilfrid J. Reynolds, same address.*
114529	Wolseley	..	Aberdeen, 1920	South Shields	1903	S.	105 2	20 6	11 3	61	159	55	Walker Steam Trawl Fishing Co., Lim., Commercial Quay, Aberdeen. *Thomas Walker, same address.*
112295	Wolverine	..	Winnipeg, Man., 1903	Selkirk, Man.	1903	W.	126 0	24 5	7 6	189	278	32	Northern Fish Co., Lim., Selkirk, Manitoba.
120464	Wonganella	H.B.K.R	Cape Town, 1921	Sunderland	1904	S.	360 0	48 5	26 4	2583	3998	360	William Crosby & Co. Proprietary, Lim., 488, Collins St., Melbourne.
131561	Woniora	T.M.L.P	Melbourne, 1927	Aberdeen	1913	S.	195 0	30 3	12 6	338	823	140	William Holyman & Sons Pty., Lim., Launceston, Tas.
119886	‡Wooburn	H.B.T.V	London, 1924	Sunderland	1904	S.	355 3	48 5	27 2	2632	3930	343	Britain Steam Ship Co., Lim., 7, Whittington Ave., London, E.C.3. *Stanley H. Burgess, same address.*
153135	Wood Chuck	..	Ottawa, 1926	Simcoe, Ont.	1926	W.	53 3	10 5	4 7	18	31	3 Pa.	Driving & Boom Co., Lim., North Bay, Ont.
141930	Woodarra	K.C.T.M	Glasgow, 1919	Glasgow	1919	S.	449 5	58 2	37 1	4837	7998	752	British India Steam Navigation Co., Lim., 122, Leadenhall St., London, E.C. 3. *Sir Duncan Carmichael, same adddress.*
93286	Woodcock	K.H.F.N	Glasgow, 1886	Campbeltown	1886	I.	180 0	23 1	10 1	91	251	80	×Sir Hormusjee C. Dinshaw, M.V.O., Kt., Aden, Arabia.
121346	**Woodcock	H.G.S.Q	Glasgow, 1906	Clydebank	1906	S.	270 0	36 1	16 6	629	1470	297	Burns & Laird Lines Lim., 26 & 27, Cockspur St. London, S.W. 1. *Sir Alfred H. Read, 30, Jamaica St., Glasgow.*
149631	Woodcock	K.W.B.T	London, 1927	Greenock	1927	S.	241 4	40 2	21 3	966	1827	190	General Steam Navigation Co., Lim., 15, Trinity Square, London, E.C.3. *Willoughby K. John, same address.*
147672	Woodcote	K.Q.V.L	London, 1924	Burntisland	1924	S.	220 7	34 9	16 4	673	1242	164	Wandsworth, Wimbledon & Epsom District Gas Co., Fairfield St., Wandsworth, London, S.W. *Cyril M. Croft, same address.*
139194	Woodfield	J.N.T.R	London, 1917	Howdon-on-Tyne	1917	S.	400 0	53 0	34 3	2681	4300	465	Woodfield Steam Shipping Co., Lim., 44, Leadenhall St., London, E.C. 3. *Robert L. Brown, Fredk. V. Woods, and Alfred E. Tylor, same address.*
142538	Woodford	K.T.F.J	Trinidad, 1925	Renfrew, Scotland	1925	S.	124 0	26 6	10 0	113	282	††800	Government of Trinidad, B.W.I.
134101	Woodnymph	..	Vancouver, B.C., 1914	Lund, B.C.	1912	W.	38 4	10 3	4 4	13	19	3	Walter Pinnock, Van Anda, B.C.
118019	Woodside	..	Liverpool, 1903	Londonderry	1903	S.	150 0	41 0	10 9	125	445	122	The Mayor, Aldermen, and Burgesses of the Borough of Birkenhead. *William E. Langshaw, Woodside Ferry, Birkenhead.*
122727	Wookata	..	Port Adelaide, S.A., 1909.	Govan	1909	S.	180 3	29 0	9 7	344	675	64	Coast Steamships, Lim., Port Adelaide, S.A.
133564	Woolgar	J.H.D.S	Melbourne, 1915	Newcastle-on-Tyne	1914	S.	350 0	47 0	21 0	1820	3051	380	Melbourne Steamship Co., Lim., 27-31, King St., Melbourne, Victoria. [*Sunderland.* *James Thompson, Baltic Chambers, John St.,*
131577	Woollahra	..	Sydney, N.S.W., 1913	Brisbane Water, N.S.W.	1913	W.	126 0	26 5	10 5	104	183	49	Sydney Ferries, Lim., Circular Quay, Sydney, N.S.W.
93535	Woolwich	..	Sydney, N.S.W., 1903	Balmain, N.S.W.	1886	W.	87 0	18 8	6 3	52	77	20	Ernest G. Elworthy, Grafton, N.S.W.

* Formerly the "River Trent" and "Antar."
† Formerly the "Tom Fawcett."
** Formerly the "Woodnut."
‡ Formerly the "Wonga Fell."
†† I.H.P.
‖ Formerly the "Wallace."

Digitized by Google

Official No.	Name of Ship.	International Code Signal (if any).	Port and Year of Registry.	Where and When Built.	Material.	Dimensions. Length.	Breadth.	Depth of Hold.	Registered Tonnage. Net Tonnage.	Gross Tonnage.	Horse Power of Engines.	Owner, or Part Owner, and Manager (if recorded). × Signifies *Managing Owner*. Italics signify *Manager*.
						ft. 10ths	ft. 10ths	ft. 10ths				
146200	Woonda	K.L.H.D	Port Adelaide, 1922	South Shields 1915	S.	125 3	25 2	13 1	—	309	184	Adelaide Steam Tug Co., Lim., North Parade, Adelaide. *David B. Reid*, 120, *Fenchurch St., London, E.C.3.*
117635	*Woonona	..	Sydney, N.S.W., 1903	Sydney, N.S.W. 1903	W.	70 0	16 5	6 7	34	50	16	McEnnally Brothers & Co., Lim., 53, Leichhardt St., Glebe Point, Sydney, N.S.W.
142213	Woosung	T.H.N.G	London, 1919	Hong Kong 1918	S.	320 0	46 2	22 3	2119	3426	198	China Navigation Co., Lim., 8, Billiter Square, London, E.C. 3. *John Swire, same address.*
143000	Wop	..	St. John's, N.F.L., 1921	Levis, Que. 1917	W.	84 0	19 3	10 4	28	101	(a)	International Grenfell Association, St. John's, N.F.L.
143114	†Wordsworth	J.W.S.D	London, 1921	Newcastle-on-Tyne 1905	S.	354 8	48 1	26 0	2344	3703	1950	Shakespear Shipping Co., Lim., 16, St. Helen's Place, London, E.C. 2. *Frederick B. Glover, same address.*
132266	‡Worsley	H.T.M.P	Grimsby, 1919	Selby 1911	S.	133 5	23 0	12 0	114	285	75	×John E. Rushworth, Fish Docks, Grimsby.
50450	Wotton	..	Belfast, 1908	Swansea 1866	I.	64 7	12 2	6 0	13	28	16	× William McGahey, 66, Nelson St., Belfast.
145006	‖Wray Castle	K.G.P.T	Liverpool, 1921	Geestemünde 1916	S.	419 2	55 8	28 6	3833	6086	420	Lancashire Shipping Co., Lim., 3, King St., Liverpool. *Walter J. B. Chambers, same address.*
104200	Wren	P.D.L.W	St. John's N.F.L., 1916.	Hull 1895	S.	94 0	20 7	10 4	44	135	45	George Neal, Lim., St. John's, N.F.L.
127932	Wrenbury	..	Liverpool, 1908	Winsford, Cheshire. 1893	W.	89 4	21 0	9 6	84	131	28	×Mrs. Florence M. Barton, Weaver Villa, Winsford, Cheshire.
122944	Wrenthorpe	H.J.C.P	Fleetwood, 1906	Aberdeen 1906	S.	125 4	21 7	9 0	91	225	54	J. Marr & Son, Lim., Dock St., Fleetwood. *Joseph A. Marr*, 26, *Esplanade, Fleetwood.*
137794	Wrestler	J.K.V.B	Glasgow, 1915	Bowling 1915	S.	106 6	23 1	11 7	—	192	99	Steel & Bennie, Lim., Glasgow. *David F. Bennie*, 86, *Broomielaw, Glasgow.*
129189	**Wrotham	H.S.N.R.	London, 1911	Sunderland 1911	S.	268 0	38 5	17 0	1088	1757	218	Constants (France) Lim., 11, Billiter Sq., London, E.C.3. *Martin Constant, same address.*
33250	Wuchang	..	London, 1914	Hong Kong 1914	S.	320 0	46 0	22 3	1975	3204	157	China Navigation Co., Lim., 8, Billiter Square, London. *John Swire, same address.*
120141	Wuling	..	Shanghai, 1905	Shanghai 1897	S.	50 0	10 2	3 6	6	19	7	Henry Keswick, Shanghai, China.
119089	Wuntho	..	Glasgow, 1904	Dumbarton 1903	S.	95 3	21 1	6 2	38	81	8	Irrawaddy Flotilla Co., Lim., 153, St. Vincent St., Glasgow. *Robert Galloway, same address.*
151668	††Wutan	..	Shanghai, 1921	Hon Kong 1890	W.	47 0	11 0	3 7	7	16	5	Thomas F. Buchanan, Hankow, China.
112577	Wyalong	..	Sydney, N.S.W., 1902	Brisbane Water, N.S.W. 1902	W.	84 6	22 0	7 5	64	94	10	James A. Chew, Shelley St., Sydney, N.S.W.
79287	Wybia	..	Launceston, 1888	Dumbarton 1887	S.	106 0	20 1	9 8	7	129	66	Launceston Marine Board, Launceston, Tasmania.
137077	Wydale	..	Yarmouth, 1924	Lowestoft 1917	W.	89 0	20 1	10 4	48	102	37	×Henry F. Eastick, Hill House, Southtown, Gt. Yarmouth.
133659	Wyeburn	..	Whitby, 1914	Lowestoft 1914	W.	85 3	19 5	10 0	41	94	26	[Whitby. ×Robert W. Milburn, 1, Old Market Place.
143423	‡‡Wyke Regis.	K.C.N.G	Guernsey, 1925	Hardinxveld, Holland. 1917	S.	180 2	28 1	12 2	333	718	112	×Edward G. Willis, The Aviary, l'Ancresse, Guernsey, C.I.
132625	‖‖Wynacre	H.T.P.V	London, 1911	Sunderland 1911	S.	369 5	50 0	26 3	2745	4512	404	Wyn Shipping Co., Lim., 7, Union Court, Old Broad St., London, E.C.2. *William A. Young & Laurence E. Gillett, same address.*
139197	***Wynburn	J.N.V.F	London, 1917	Sunderland 1917	S.	356 3	48 7	23 9	2202	3509	311	Wyn Shipping Co., Lim., 7, Union Court, Old Broad St., London. *William A. Young & Laurence E. Gillett, same address.*

* Formerly the "Hellambi." † Formerly the "Elbe." ‡ Formerly the "Michael Angelo." ‖ Formerly the "Paria." **Formerly the "Bearwood" and "Carsefield."
†† Formerly the "Titan." ‡‡ Formerly the "Aldegonde." ‖‖ Formerly the "Tafna." *** Formerly the "Cliftower."

Digitized by Google

143106	*Wyncote	J.W.S.K	London, 1921	Sunderland	1907	S.	346	9	49	5	25	3	2436	3886	350	Wyn Shipping Co., Lim., 7, Union Court, Old Broad St., London, E.C.2. *William A. Young and Laurence E. Gillett, same address.*
138975	Wyndham	J.N.B.K	Grimsby, 1916	Selby	1916	S.	135	3	23	5	12	4	157	303	84	Consolidated Fisheries Lim., Fish Docks, Grimsby. *John D. Marsden, same address.*
145486	Wynding	K.L.V.S	Newcastle, 1922	Amsterdam	1921	S.	231	0	34	2	13	2	666	1149	120	W. A. Souter & Co., Lim., Akenside House, Newcastle-on-Tyne. *William A. Souter, same address.*
136686	†Wyneric	J.F.R.N	Glasgow, 1919	West Hartlepool	1914	S.	365	0	50	7	26	7	2783	4468	404	Bank Line, Lim., 102, Hope St., Glasgow. *Hon. Andrew A. M. Weir, same address.*
131636	Wyola	..	Fremantle, 1912	South Shields	1912	S.	125	0	24	7	13	1	7	306	179	Swan River Shipping Co., Lim., Perth, W.A.
132402	Wyre	H.S.L.C.	Fleetwood, 1911	Middlesbrough	1911	S.	130	0	23	0	13	2	115	295	92	"Wyre" Steam Trawling Co., Lim., Fleetwood. *Magnus B. J. Wedum, 114, Dock St., Fleetwood.*
148216	Wyresdale	..	Fleetwood, 1924	Fleetwood	1924	S.	62	8	17	4	5	6	25	54	26	Fleetwood Urban District Council, Fleetwood, Lancs. *William Fish, Ferry Office, Fleetwood.*
128970	Wythburn	H.T.Q.K	Workington, 1911	Workington	1911	S.	141	6	24	3	11	0	161	420	83	Stainburn Steamship Co., Lim., 17, Falcon St., Workington. *Isaac Murphy and Isaac Sandwith, same address.*
84974	Wyvern	..	Lancaster, 1905	Port Glasgow	1905	S.	110	0	22	6	11	2	74	215	90	London Midland & Scottish Railway Co., Euston Station, London, N.W.1. *Myddelton Beasley, Marine Supt., L.M. & S. Rly., Heysham.*
84939	X	..	Leith, 1882	Bowling	1882	I.	66	0	17	7	8	0	42	71	11	×James Warnock, 9, Crossflat Cres., Paisley and ×Robert R. Warnock, Milton House, Love St., Paisley.
108470	Xania	..	Lowestoft, 1925	Govan	1897	S.	104	2	20	5	10	7	63	162	45	Consolidated Fisheries, Lim., Auckland Rd., Fish Docks, Grimsby. *John D. Marsden, Fish Dock, Grimsby.*
149620	Xanthus	..	Liverpool, 1927	Birkenhead	1927	S.	102	8	22	7	10	1	91	213	37	Ocean Steam Ship Co., Lim., India Buildings, Water St., Liverpool. *Lawrence D. Holt, same address.*
115512	‡Xeranthemum	..	Banff, 1913	North Shields	1902	S.	80	0	18	1	8	2	34	79	22	×Alexander Brodie, Banff.
130008	Xmas Daisy	..	Lowestoft, 1911	Lowestoft	1911	W.	84	3	19	6	9	5	39	88	25	Stranton Drifters, Lim., Fish Quay, Hartlepool. *Robert H. Davison, 7, Albion Terrace, Hartlepool.*
140011	‖Xmas Eve	..	Banff, 1925	Rye	1920	W.	87	0	19	7	9	7	37	95	**270	× George W. Craigen, Gordenstown, Banff.
127384	Xmas Morn	..	Banff, 1914	Montrose	1914	S.	85	7	18	6	8	7	37	89	41	×David Findlay, 5, Reidhaven Place, Cullen, Banff.
144787	††Xmas Rose	..	Fraserburgh, 1923	Aberdeen	1918	S.	86	2	18	5	9	2	35	96	42	× James Watt, Watts Bldgs., Shore St., Sandhaven, Aberdeen.
128755	Xylopia	..	Grimsby, 1921	Selby	1911	S.	125	2	22	0	12	2	103	262	76	×Thomas W. Baskcomb, Fish Docks, Grimsby.
84938	Y	..	Leith, 1882	Bowling	1882	I.	66	0	17	7	8	0	42	71	11	Caldwell's Paper Mill Co., Lim., Inverkeithing, Fife. *Alexander Smith, Echobank, Inverkeithing.*
137238	Yacka	..	Adelaide, 1927	Bowling	1926	S.	90	0	22	1	9	4	2	118	84	Adelaide Steam Tug Co., Lim., Adelaide, S. Aus.
116402	Yale	..	Victoria, B.C., 1903	Nakusp, B.C.	1903	W.	75	0	13	6	5	1	25	36	17	James Fitzsimmon, Nelson, B.C.
119117	Yalta	..	Glasgow, 1904	Shettleston	1901	W.	55	6	10	5	5	9	12	25	19	× William Douglas, 28, Kingsborough Gardens, Hynland, Glasgow.
136464	Yamba	..	Sydney, N.S.W., 1920	Sydney, N.S.W.	1886	I.	91	0	18	5	8	0	1	104	65	J. Fenwick & Co., Lim., 19, Bridge St., Sydney, N.S.W.
142232	‡‡Yan Kee	..	Hong Kong, 1920	Hong Kong	1913	W.	62	6	12	2	7	0	24	35	11	Union Insurance Society of Canton, Lim., Queens Bldgs., Hong Kong.
139714	Yang Peh	..	Shanghai, 1916	Shanghai	1916	S.	145	0	26	0	7	3	68	311	68	Asiatic Petroleum Co. (North China) Lim., St. Helen's Court, Gt. St. Helen's, London.
120175	‖‖Yangking	..	Shanghai, 1906	Shanghai	1906	S.	67	0	14	0	5	3	17	42	15	China Navigation Co., Lim., 8, Billiter Sq., London.
123182	***Yankalilla	H.L.C.K	Port Adelaide, 1912	Thornaby-on-Tees	1907	S.	350	0	49	1	23	8	2119	3568	370	Adelaide Steamship Co., Lim., Currie St., Adelaide, South Australia.

* Formerly the "Elrene" and "Gudrun." † Formerly the "Ricardo A. Mestres." ‡ Formerly the "Twenty-Five." ‖ Formerly the "Vapour."
** I.H.P. †† Formerly the "Jean Paterson." ‡‡ Formerly the "Union." ‖‖ Formerly the "Ferry." *** Formerly the "Lady Lewis."

Digitized by Google

Official No.	Name of Ship.	International Code Signal (if any).	Port and Year of Registry.	Where and When Built.	Material.	Dimensions. Length.	Breadth.	Depth of Hold.	Registered Tonnage. Net Tonnage.	Gross Tonnage.	Horse Power of Engines.	Owner, or Part Owner, and Manager (if recorded). × Signifies *Managing Owner*. Italics signify *Manager*.
						ft. 10ths	ft. 10ths	ft. 10ths				
147478	Yantlet	..	London, 1923	Paisley 1916	S.	137 9	26 6	13 6	143	379	*500	Port of London Authority, London, E.C. 3. *David J. Owen, same address.*
117737	Yarmouth	..	Fleetwood, 1919.	North Shields 1907	S.	120 4	21 6	11 6	91	235	68	Saxon Steam Trawlers, Lim., Orient Buildings, Station Rd., Fleetwood. *William W. Brierley, same address.*
104074	Yarmouth	..	Yarmouth, 1895.	Yarmouth 1895	S.	74 0	16 2	7 9	25	56	14	Yarmouth and Gorleston Steamboat Co., Lim., Feathers Plain, Gorleston, Norfolk. *Leonard R. Platford*, 12, *Station Rd., Southtown, Yarmouth.*
108358	Yarmouth Belle	Q.D.J.W	London, 1898	Dumbarton 1898	S.	240 0	28 1	9 3	213	522	105 Pa.	East Anglia Steamship Co., Lim., 91/3, Bishopsgate, London, E.C. *Robert R. Shankland, same address.*
92988	Yarmouth Belle	..	Yarmouth, 1892	Southtown, Suffolk 1892	S.	82 0	15 2	6 1	21	48	24	Yarmouth and Gorleston Steamboat Co., Lim., Yarmouth. *Leonard R. Platford*, 12, *Station Rd., Southtown, Yarmouth.*
120737	Yarra	T.V.P.G	Melbourne, 1907	Hartlepool 1907	S.	292 0	43 9	19 1	1384	2257	262	Huddart, Parker, Lim., Melbourne.
95980	Yarra No. 1	..	Melbourne, 1891	Adelaide, S.A. (a)	W.	33 0	7 0	4 0	2	5	6	Yarra Steam Ferry Service Co., Lim., Melbourne.
102591	Yarrow	N.C.J.W	Glasgow, 1893	Govan 1893	S.	230 0	32 1	15 0	459	903	223	×George Sloan, 53, Bothwell St., Glasgow.
109587	Yarta	Q.D.L.H	Southampton, 1922	Leith 1898	S.	160 5	22 0	12 7	112	271	66	Marquis Camden, Bayham Abbey, Lamberhurst, Kent.
153580	Yat Lee	..	Hong Kong, 1925	Canton 1923	W.	71 0	12 2	5 3	30	44	10	Charles M. Wilson, Kings Buildings, Victoria, Hong Kong.
118378	Yat Shing	V.N.G.H	Hong Kong, 1924	Newcastle-on-Tyne. 1904	S.	290 4	42 1	22 6	1424	2284	200	Indo-China Steam Nav. Co., Lim., Victoria, Hong Kong. *Henry Keswick*, 3, *Lombard St., London, E.C.* 3.
153576	Yau Lee	..	Hong Kong, 1924	Hong Kong 1911	W.	61 5	11 6	6 4	21	31	9	Kwok L. Pan, 33, Connaught Rd., Central, Victoria, Hong Kong.
151526	Yaw	..	Rangoon, 1921	Newcastle-on-Tyne 1920 Re-erected at Rangoon 1921	S.	100 4	17 5	8 0	11	97	*450	Burmah Oil Co., Lim., Rangoon.
112196	Yeldah II.	..	Chatham, Ont., 1922	Chatham, Ont. 1921	W.	78 0	18 1	4 8	49	73	3	Edward G. Clarkson, Toronto, Ont.
136411	Yelrah	..	Sydney, N.S.W., 1915	Coopernook, N.S.W. 1900	W.	50 0	12 5	5 0	1	19	7	Hugh H. Harley, Balmain, Sydney, N.S.W.
129301	Yemin	..	Rangoon, 1911	Ardrossan 1910	S.	160 0	28 1	9 5	213	366	70 Pa.	Secretary of State for India, India Office, London.
124983	Yenangyoung	..	Rangoon, 1910	Newcastle-on-Tyne 1909	S.	160 0	31 1	8 1	132	382	58	Burma Oil Co., Lim., Rangoon.
132265	Yendis	J.V.B.K	Hull, 1911	Howdon 1911	S.	99 8	18 3	7 6	65	132	25	Henry Leetham & Sons, Lim., York. *Herbert W. Oldroyd, c/o Henry Leetham & Sons, Lim., 10 & 12, Hanover Chambers, Hanover Sq., Hull.*
98360	Yengyua	..	Calcutta, 1914	Calcutta 1914	S.	136 0	23 4	7 6	147	238	403	British India Steam Navigation Co., Lim., 122, Leadenhall Street, London.
126467	†Yennek	..	Kingston, Ont., 1910	Clayton, U.S.A. 1896	W.	57 8	12 6	3 8	27	39	3	Daniel J. Kenney, Gananoque, Ont. [London.
120149	Yentai	..	Shanghai, 1905	Shanghai 1905	W.	55 0	11 9	5 6	3	26	15	China Navigation Co., Lim., 8, Billiter Sq.,
114431	Yeoman	S.F.N.M	Manchester, 1901	Bill Quay 1901	S.	220 0	31 7	14 8	640	1009	130	Fisher, Renwick Manchester-London Steamers, Lim., Cornbrook Road, Manchester. *George Renwick, Collingwood Buildings, Newcastle-on-Tyne.*
145018	‡Yesso	..	Grimsby, 1922	Queensferry, Cheshire. 1918	S.	115 5	22 1	12 4	85	209	57	Diamonds Steam Fishing Co., Lim., Fish Docks, Grimsby. *Henry G. Hopwood, same address.*
136580	‖Yewbank	J.F.N.K	Glasgow, 1926	Paisley 1914	S.	175 0	28 1	10 4	265	621	90	×John Stewart, 82, Gordon St., Glasgow, C.1.
129510	**Yewforest	H.R.P.K	Glasgow, 1910	Greenock 1910	S.	199 3	30 1	12 1	346	794	99	×John Stewart, 82, Gordon St., Glasgow, C.1.

* I.H.P. † Foreign name "Columbia." ‡ Formerly the "Henry Flight." ‖ Formerly the "Okehampton" and "Aberdale." ** Formerly the "Barshaw."

Digitized by Google

135464	Yewgarth	..	Liverpool, 1913	Selby	1913	S.	85 2	21 1	9 3	1	111	85	Rea Towing Co., Lim., 20, Water St., Liverpool. *Douglas Raby, same address.*
137788	*Yewglen	K.R.H.M	Glasgow, 1924	Ardrossan	1915	S.	175 8	28 1	10 4	274	593	99	× John Stewart, 82, Gordon St., Glasgow.
133650	†Yewhill	J.G.B.K	Glasgow, 1925	Ardrossan	1914	S.	175 5	27 0	10 4	250	572	82	× John Stewart, 82, Gordon St., Glasgow.
123953	‡Yewmount	H.N.B.F	Glasgow, 1925	Sunderland	1908	S.	195 0	32 6	11 9	393	833	99	× John Stewart, 82, Gordon St., Glasgow.
145745	Yezo	..	Cardiff, 1924	South Bank-on-Tees.	1924	S.	130 2	24 0	12 9	113	301	99	Neale & West, Lim., Wharf St., Cardiff. *Morley H. Neale, "Haldon," Clinton Rd., Penarth, and Joshua S. Neale, "Skomer," Marine Parade, Penarth.*
120647	Yingchow	H.F.G.L	London, 1905	Greenock	1905	S.	266 8	40 2	21 7	1216	1992	268	China Navigation Co., Lim., 8, Billiter Sq., London. *John Swire, same address.*
153565	Ying Ying	..	Hong Kong, 1924	Canton	1924	W.	74 7	12 3	5 0	16	39	14	Hong Kong & South China Launch Co., Lim., 4a, Des Voeux Rd., Central, Hong Kong.
107452	Ymir	..	Vancouver, B.C., 1914	Nelson, B.C.	1898	W.	85 7	16 8	6 5	61	90	27	Canadian Pacific Railway Co., Montreal.
129515	‖Yokefleet	H.R.P.G	Goole, 1919	Govan	1910	S.	200 0	30 2	11 9	361	822	98	Ouse Steamship Co., Lim., 3, St. John St., Goole. *Alfred W. Atkinson, Ingleside, Airmyn Rd., Goole.*
144386	**Yolanda	..	Grimsby, 1921	Wivenhoe	1920	S.	115 4	22 1	12 1	77	202	††430	Consolidated Fisheries Lim., Fish Docks, Grimsby. *John D. Marsden, same address.*
143775	‡‡Yonni	K.F.R.V	London, 1919	Sliedrecht	1915	S.	58 0	14 4	6 7	9	47	††168	Elder Dempster & Co., Lim., Colonial House, 20, Water St., Liverpool. *David Jones, same address.*
129236	Yorick	J.H.Q.T	Hull, 1909	Beverley	1909	S.	111 4	22 6	12 2	87	213	45	Hull Northern Fishing Co., Lim., Hull. *William R. Nowell, St. Andrew's Dock, Hull.*
124758	York	H.K.P.R	Hull, 1907	Dundee	1907	S.	255 7	36 2	14 8	451	1132	195	Wilson's and North-Eastern Railway Shipping Co., Lim., Hull. *William J. Tarn, Commercial Rd., Hull.*
111979	York	..	Vancouver, B.C., 1902	Toronto	1901	W.	88 0	16 2	4 9	91	134	13	Kettle Valley Railway Co., Windsor Station, Montreal.
144723	York City	K.J.V.C	Bideford, 1922	Sunderland	1922	S.	411 8	55 0	33 6	4054	6397	591	St. Just Steamship Co., Lim., Merthyr House, James St., Cardiff. *Sir William R. Smith, Bt., same address.*
137041	‖‖Yorkdale	J.F.D.W	London, 1923	Greenock	1914	S.	200 0	29 1	12 8	373	778	96	Northminster Steamship Co., Lim., 52, Gracechurch St., London, E.C.3. *Patrick H. D. Dempsey, same address.*
147184	Yorkgarth	K.N.L.F	Liverpool, 1923	South Bank-on-Tees.	1922	S.	90 3	22 7	11 1	—	179	116	Rea Towing Co., Lim., 20, Water St., Liverpool. *Douglas Raby, same address.*
92218	***Yorkglen	P.F.N.S	London, 1926	Paisley	1895	S.	140 3	23 1	10 0	115	317	54	× William A. Wilson, 16, Carlton Rd., Southampton.
105187	†††Yorkminster	P.S.R.L	London, 1912	Stockton	1897	S.	336 5	46 6	25 7	2469	4050	300	Minster Steam Navigation Co., Lim., 52, Gracechurch St., London, E.C.3. *Patrick H. D. Dempsey, same address.*
148531	Yorkmoor	K.S.B.L	London, 1925	South Shields	1925	S.	381 0	52 4	26 5	2768	4457	473	Moor Line Lim., Moor Buildings, Pilgrim St. Newcastle-on-Tyne. *John G. Humble, same address.*
143663	Yorkshire	K.G.Q.J	Liverpool, 1920	Belfast	1920	S.	482 4	58 3	40 4	6266	10184	1065	Bibby Steamship Co., Lim., 26, Chapel St., L'pool. *Arthur W. Bibby, same address.*
135884	‡‡‡Yorkshire Coast.	J.C.K.G	Liverpool, 1923	Dundee	1913	S.	200 3	31 5	12 2	297	702	171	Coast Lines, Lim., 6, Spring Gardens, Cockspur St., London, S.W.1. *Sir Alfred H. Read, J.P., same address.*
132060	Yorkton	..	Toronto, 1925	Sunderland	1911	S.	250 0	42 7	16 4	1136	1772	157	Mathews Steamship Co., Lim., 703-704, Board of Trade Building, Toronto, Ont. *James T. Mathews, same address.*
118317	‖‖‖Yorkvalley	V.F.G.H	London, 1903	Low Walker	1903	S.	165 0	30 0	12 9	292	562	90	Gracechurch Transports, Lim., 52, Gracechurch St., London, E.C.3. *Ernest G. F. Brown, same address.*
142605	****Yoseric	J.T.P.F	Glasgow, 1919	Sunderland	1918	S.	400 0	52 4	28 5	3221	5240	517	Bank Line, Lim., 102, Hope St., Glasgow. *Hon. Andrew A. M. Weir, same address.*
112050	You and I	..	St. Catharines, 1902	Pt. Maitland, Ontario.	1902	W.	52 0	14 2	5 6	17	25	20	Stephen McKeown, Port Maitland, Ontario.
132342	††††Young Alfred	..	Yarmouth, 1911	Yarmouth	1911	W.	83 0	19 0	9 3	29	85	24	× Alfred W. Godbolt, 37, Avondale Rd., Gorleston Suffolk.
125543	Young Archie	..	Yarmouth, 1908	Lowestoft	1908	W.	74 6	17 7	8 1	34	60	20	× Valentine A. Woods 6, Nelson Rd., Gorleston-on-Sea, Suffolk

* Foreign name "Lokrum" and formerly the "Fairmuir." † Formerly the "Sportsman." ‡ Formerly the "Hampshire." ‖ Formerly the "Brentham."
** Formerly "the Patrick Devine" †† I.H.P. ‡‡ Foreign name "Barbara." ‖‖ Formerly the "Ardgour." *** Formerly the "Rebecca."
††† Formerly the "Llanberis" and "Llandudno." ‡‡‡ Formerly the "Llanelly Trader." ‖‖‖ Formerly the "Limehouse." **** Formerly the "War Parrot." †††† Formerly the "Fennew."

Digitized by Google

Official No.	Name of Ship.	International Code Signal (if any).	Port and Year of Registry.	Where and When Built.	Material.	Dimensions. Length	Breadth	Depth of Hold.	Registered Tonnage. Net Tonnage.	Gross Tonnage.	Horse Power of Engines.	Owner, or Part Owner, and Manager (if recorded). × Signifies *Managing Owner*. Italics signify *Manager*.
						ft. 10ths	ft. 10ths	ft. 10ths				
136602	Young Crow	..	Lowestoft, 1915	Lowestoft 1915	W.	85 9	19 2	9 2	40	88	30	×Stephen G. Beamish, 123, Carlton Rd., Lowestoft.
139777	Young Dawn	..	Peterhead, 1927.	Banff 1916	W.	88 3	19 2	9 1	36	86	38	Northern Fishing Co. (Peterhead) Lim., 79, Broad St., Peterhead. *John Duthie, Jun., same address.*
89320	Young Dick	..	Sydney, N.S.W., 1884	Balmain, N.S.W. 1884	W.	53 6	13 6	5 3	18	27	10	Mrs. Amy R. Pullen, Cowper, Clarence River, N.S.W.
144137	Young Ernie	..	Yarmouth, 1924	Lowestoft 1924	W.	85 7	19 6	9 7	41	88	30	× Henry F. J. Eastick, 25, Pier Plain, Gorleston-on-Sea, Suffolk.
136583	Young Fisherman.	..	Yarmouth, 1924	Lowestoft 1914	W.	86 0	19 5	10 0	43	95	25	× Henry F. Eastick, Hill House, Southtown, Gt. Yarmouth.
129993	Young Fred	..	Lowestoft, 1910	Lowestoft 1910	W.	85 2	19 5	8 9*	37	83	25	Mrs. Rhoda F. Wright, Etive, 537, London Rd. South, Lowestoft. [*Lowestoft. Sidney E. Wright, 23, Tennyson Rd.*,
135089	*Young Jacob	..	Yarmouth, 1914	Hessle 1914	S.	87 8	18 7	9 3	42	99	33	× Jacob George, 41, Queen's Rd., Gt. Yarmouth.
135088	Young John	..	Yarmouth, 1914	Yarmouth 1914	W.	88 3	20 2	9 3	43	100	28	×John E. Moore, 28, Nelson Rd., Great Yarmouth.
128566	Young Kenneth	..	Yarmouth, 1910	Lowestoft 1910	W.	80 4	18 0	8 2	32	67	20	×Edward A. Baker, 39, Queen's Rd., Great Yarmouth.
83658	Young Mat	..	Sydney, N.S.W., 1907	Berry's Bay, N.S.W. 1882	W.	57 1	12 6	5 5	14	21	10	Percy A. Davis, Balmain, Sydney, N.S.W.
130043	Young Mun	..	Lowestoft, 1911.	Lowestoft 1911	W.	84 5	19 4	9 6	37	87	32	×Edmund T. Capps, St. Margaret's Rd., Lowestoft.
112555	Young Rock	..	Sydney, N.S.W., 1914	Brisbane Water, N.S.W. 1902	W.	62 5	18 5	6 5	31	46	5	George O. Westerberg, 70, Campbell St., Balmain East, Sydney, N.S.W. [Filey, York.
127625	Young Roland	..	Scarborough, 1924	Lowestoft 1908	W.	74 3	17 6	8 1	33	57	20	× Richard Cammish, Junr., 5, Wenlock Place.
132956	Young Sid	..	Lowestoft, 1912	Aberdeen 1912	S.	86 1	18 7	8 8	45	100	25	Mrs. Rhoda F. Wright, Etive, 537, London Rd. South, Lowestoft. [*Lowestoft, Sidney E. Wright, 23, Tennyson Rd.*,
131751	Ysolt	..	Southampton, 1910	Dartmouth 1893	W.	50 4	7 2	3 9	8	12	50	×William E. Campkin, The Villa, Napperton, Yorkshire.
139776	Yu Kwang	..	Shanghai, 1917	Shanghai 1917	S.	87 0	13 0	6 8	8	71	21	Asiatic Petroleum Co. (N.C.), Lim., St. Helen's Court, Great St. Helen's, London, E.C.
132659	†Yu Sang	H.V.F.J	Hong Kong, 1924	Sunderland 1912	S.	270 0	39 6	18 0	1122	1844	260	Indo-China Steam Navigation Co., Lim., Victoria, Hong Kong. *Henry Keswick, 3, Lombard St., London.*
152444	Yuen Sang	T.H.V.P	Hong Kong 1924	Hong Kong 1923	S.	310 0	46 1	22 7	1983	3229	272	Indo-China Steam Navigation Co., Lim., Hong Kong. *Major Henry Keswick, 3, Lombard St., London, E.C.*
151421	Yuet Tung	..	Hong Kong, 1921	Hong Kong 1921	W.	75 0	16 2	(a)	14	94	24	Asiatic Petroleum Co. (South China), Lim., London.
107098	Yukoner	..	Victoria, B.C., 1898	St. Michael's, Alaska. 1898	W.	170 8	32 0	5 7	492	781	17 Pa.	British Yukon Navigation Co., Lim., 589, Granville St., Vancouver, B.C.
99165	‡Yulan	M.J.V.T	Grimsby, 1891	Canning Town 1891	I.	96 5	20 2	10 9	54	144	45	×Thomas W. Baskcomb, Highfield, Welholme Rd., Grimsby.
128809	‖Yuloo	H.R.G.L	Sydney, N.S.W., 1912	Middlesbrough 1910	S.	145 0	24 1	10 4	197	407	80	Australian Steamships Proprietary, Lim., Market St., Melbourne.
106494	Yulu	..	Kingston, Jam., 1898	West Bay City, U.S.A. 1891	I.	132 0	27 0	9 4	239	370	50	Edwin Wattley, Cardiff, Wales.
127176	Yung Shun	..	Shanghai, 1908	Shanghai 1907	S.	122 0	25 7	9 1	99	277	64	Taku Tug and Lighter Co., Lim., Hong Kong.
155837	Yung Wo	..	Shanghai, 1927	Shanghai 1927	S.	70 1	15 0	7 5	32	66	21	Indo-China Steam Navigation Co., Lim., Hong Kong.
152100	Yungling	..	Hong Kong, 1923	Hong Kong 1923	S.	79 0	17 6	6 7	2	81	31	China Navigation Co., Lim., 8, Billiter Square, London, E.C.3.
114797	Yunnan	T.C.K.R	London, 1901	Greenock 1901	S.	275 2	38 2	21 5	1206	1953	250	China Navigation Co., Lim., 8, Billiter Square, London. *John Swire, same address.*
138508	**YvonDupre, Jr.	..	Montreal, 1918	Sorel, Que. 1918	W.	74 0	22 6	10 5	22	140	54	Sincennes McNaughton Line, Lim., 75, Common St., Montreal.

* Formerly the "Jack Salmon."
† Formerly the "Yi Loong."
‡ Formerly the "Lyumouth."
‖ Formerly the "Teeswood."
** Formerly the "Macsinco."

Digitized by Google

144077	Yzer	..	Hull, 1921	Holland	1914	S.	56 6	14 1	7 4	—	44	36	T. F. Wood & Co., Lim., York. *Cecil E. Wood, Albion Wharf, York.*
98217	Z.	..	Leith, 1889	Irvine	1889	S.	65 6	17 6	7 7	40	66	11	×James B. M. Jackson, 1, Robertson St., Glasgow.
149944	Zahra	K.W.R.F	London, 1927	Govan	1927	S.	180 2	33 9	13 2	312	821	159	Vacuum Oil Co. Lim., Caxton House, Tothill St. London, S.W.1. *Ernst Smith, same address.*
88510	Zaidee	..	Sydney, C.B., 1884	Dartmouth, N.S.	1884	W.	49 3	11 2	4 4	13	19	12	William Hackett, North Sydney, N.S.
150034	Zambezia	V.H.J.P	Cape Town, 1921	Middlesbrough	1903	S.	220 0	33 0	10 9	879	1282	133	Thesens Steamship Co., Lim., Cape Town.
120692	Zamora	H.C.W.K	London, 1905	Sunderland	1905	S.	346 5	80 9	23 0	2380	3639	307	"Z" Steamship Co., Lim., 8/9, Gt. St. Helen's, London, E.C.3. *Cecil F. Brightman, same address.*
69548	Zanekka	..	Rangoon, 1879	Glasgow	1878	I.	65 0	10 9	5 9	10	20	25	(c) William S. Steel, London.
98931	Zanekka	..	Rangoon, 1897	Paisley	1897	S.	80 9	15 1	6 6	12	86	82	Steel Bros. & Co., Lim., Rangoon.
106935	Zaneta	P.R.H.N	Cowes, 1897	Cowes	1897	Cmp.	105 1	15 5	8 8	39	95	34	John W. Abraham, Holmwood, Hendon Avenue. Finchley, London, N.3.
147686	Zapala	K.Q.R.H	London, 1924	Port Glasgow	1924	S.	400 0	52 0	27 2	3088	4895	440	Buenos Ayres Great Southern Railway Co., Lim., River Plate House, Finsbury Circus, London. *Charles F. Holland, 20, Billiter St., London, E.C.3.*
104621	Zara	K.V.F.N	Greenock, 1926	Troon	1896	S.	178 0	25 2	15 8	269	453	106	John Nairn, Forth Park, Kirkcaldy, Fife
100625	Zara	..	Port Dover, Ont., 1913	Port Rowan, Ont. Rebuilt, New Liskeard, Ont.	1903 1913	W.	63 4	13 6	4 2	24	38	2	William V. Reynolds, Toronto, Ontario.
136966	*Zayani	J.H.K.D	Bombay, 1916	Greenock	1899	S.	322 4	44 3	28 5	2627	3505	194	Persian Gulf Steam Navigation Co, Lim. 328, Grant Road, Bombay.
121293	Zaza	H.G.F.J	Glasgow, 1906	Dalmuir	1905	S.	171 5	24 1	13 9	226	423	71	Lord Invernairn, Strathnairn, Parkhead Steel Works, Glasgow.
124004	Zealand	H.J.L.D	Liverpool, 1906	Whiteinch	1906	S.	260 0	36 0	22 2	891	1718	153	Leith, Hull & Hamburg Steam Packet Co., Lim., 16, Bernard St., Leith. *James Currie, same address.*
120764	Zealandia	T.V.P.W	Melbourne, 1910	Clydebank	1910	S.	410 3	54 7	31 1	3435	6683	612	Huddart, Parker, Lim., Melbourne.
107830	Zealandian	..	Victoria, B.C., 1900	Bennett, B.C.	1900	W.	102 0	23 0	5 0	141	180	7 Pa.	British Yukon Navigation Co., Lim., 589, Granville St., Vancouver, B.C.
127583	Zealot	..	Lowestoft, 1908	Lowestoft	1907	W.	75 7	17 9	8 1	24	60	20	County Fishing Co., Lim., Waveney Chambs., Lowestoft. [*Suffolk.* *Wilfred G. Lucas, Beech Place, Stowmarket.*
116094	†Zealous	T.S.J.H	Aberdeen, 1922	Goole	1902	S.	136 0	23 4	9 4	173	324	60	×George McDonald, 53, Regent Quay, Aberdeen.
108680	Zebulun	..	Scarborough, 1914	Oulton Broad	1914	W.	86 8	19 5	9 6	43	94	20	John S. Ellis & Co., Lim., 32, Queen St., Scarborough. *John S. Ellis, 5, Sandside, Scarborough.*
99476	Zeila	..	Shields, South, 1900	South Shields	1900	I.	75 0	17 6	9 5	13	85	40	Peninsular and Oriental Steam Navigation Co., 122, Leadenhall St., London. *Isaac M. Shields, same address.* [John's, N.F.L.
111240	Zelda	..	St. John's, N.F.L., 1907	Fairlie	1900	W.	39 8	10 8	5 4	6	17	8	Bowring Brothers, Lim., 273, Water Street, St.
134186	Zella B.	..	St. John, N.B., 1915	Philadelphia, U.S.A.	1863	W.	56 7	14 0	6 7	32	47	9	Luther B. Smith, Saint John, N.B.
106116	‡Zelma	P.G.B.M	Sydney, N.S.W., 1920	Brisbane Water, N.S.W.	1896	W.	86 0	21 0	7 1	57	89	17	George O. Westerberg, Balmain, N.S.W.
145457	Zelo	K.J.S.V	Newcastle, 1921	Sunderland	1921	S.	308 0	43 0	19 7	1346	2294	300	Belton Steamship Co., Lim., Milburn House, Newcastle-upon-Tyne. *Robert S. Gardiner, 39, Lombard St., London, E.C.*
149172	‖Zelos	..	Granton, 1927	Aberdeen	1915	S.	115 4	22 1	11 9	82	193	76	×William Carnie, 6, Pier Place, Newhaven, Edinburgh.
143982	Zembra	K.P.Q.F	Swansea, 1923	Geestemunde	1923	S.	370 6	51 0	27 1	2823	5074	**1700	La Tunisienne Steam Navigation Co., Lim., Baltic House, Leadenhall St., London, E.C.3. *Frank O. Strick, same address.*
129686	Zena	H.T.F.K	Glasgow, 1911	Holland	1911	S.	240 8	35 2	16 4	875	1416	115	Scandinavian Shipping Co., Lim., 165, St. Vincent St., Glasgow. *Lawrence Glen, same address.*
92616	Zena	..	Port Arthur, Ont., 1891	Fort William, Ont.	1886	W.	27 9	8 6	2 8	4	4	3	James Whalen, Port Arthur, Ontario.
142824	††Zenada	J.W.B.S	London, 1927	Sunderland	1918	S.	405 0	52 3	31 9	3551	5764	517	"Z" Steamship Co., Lim., 8 & 9, Gt. St. Helen's, London, E.C.3. *Cecil F. Brightman, same address.*
143681	Zent	K.H.B.D	Liverpool, 1920	Birkenhead	1920	S.	400 3	51 1	30 3	3293	5362	300	Elders and Fyffes, Lim., 31 & 32, Bow St., London, W.C. 2. *Henry F. Bartlett, same address.*

* Foreign name "Bali."
† Formerly the "Wharfedale" and "Dot."
‡ Formerly a Sailing Vessel.
‖ Foreign name "Marguarita."
** I.H.P.
†† Formerly the "Arabian Prince."

Digitized by Google

Official No	Name of Ship.	International Code Signal (if any).	Port and Year of Registry.	Where and When Built.	Material.	Dimensions. Length.	Dimensions. Breadth.	Dimensions. Depth of Hold.	Registered Tonnage. Net Tonnage.	Registered Tonnage. Gross Tonnage.	Horse Power of Engines.	Owner, or Part Owner, and Manager (if recorded). × Signifies *Managing Owner*. Italics signify *Manager*.
						ft. 10ths.	ft. 10ths.	ft. 10ths.				
113958	Zephon	..	Glasgow, 1901	Bowling. 1901	S.	66 5	18 3	9 1	36	93	20	J. Hay & Sons, Lim., 58, Renfield St., Glasgow. *John Hay, same address.*
120017	Zephyr	..	Fremantle, W.A., 1906	Brisbane Water, N.S.W. 1906	W.	126 2	25 5	7 7	71	178	95	McIlwraith, McEacharn, Lim., 94-96, William St., Melbourne.
88524	Zephyr	..	Hamilton, Ont., 1889	Hamilton, Ont. 1886	I.	27 0	6 0	3 0	2	3	8	Clarence A. Bogert, Toronto, Ontario.
97794	Zephyr	..	Liverpool, 1890	Chatham 1873	Cmp.	123 3	23 0	12 0	76	201	76	Cornish Salvage Co. (1918), Lim., 71, James Street, Cardiff. *James Hindmarsh, 59, Mount Stuart Square, Cardiff.*
142584	*Zeriba	K.V.W.Q	London, 1927	Belfast 1918	S.	400 4	52 3	28 4	3150	5189	517	Zinal Steamship Co., Lim., 8/9, Gt. St. Helen's, London, E.C.3. *Cecil F. Brightman, same address.*
106707	Zero	P.J.L.D	Hull, 1896	Hull 1896	S.	249 8	30 0	15 7	704	1136	200	Ellerman's Wilson Line, Lim., Hull. *William Joseph Turn, same address.*
129309	Zero	..	Rangoon, 1916	Dumbarton 1899	S.	96 3	20 6	6 1	50	112	18	Burmah Oil Co., Lim., Glasgow and Rangoon.
109549	Zetland	J.P.M.H	Lowestoft, 1925	Govan 1898	S.	104 2	21 0	10 7	64	165	45	Consolidated Fisheries, Lim., Auckland Rd., Fish Docks, Grimsby. *John D. Marsden, Fish Dock, Grimsby.*
111365	Zillah	S.K.P.Q	Liverpool, 1918	Troon 1901	S.	143 0	24 1	11 5	146	373	71	"Zillah" Shipping & Carrying Co., Lim., 7, Chapel Street, Liverpool. *Robert J. Wakefield, same address.*
119224	†Zimorodok	J.T.B.S	London, 1920	Hartlepool 1906	S.	347 0	47 4	25 2	2308	3594	317	Ornis Steamship Co., Lim., 63/4, New Broad St., London. *George E. Mitchell, same address.*
145007	Zinal	K.G.Q.C	London, 1920	Sunderland 1920	S.	400 2	54 8	21 6	3569	5729	581	"Zinal" Steamship Co. Lim., 8 & 9, Great St. Helen's, London, E.C. 3. *Cecil F. Brightman, same address.*
144573	‡Zircon	K.L.H.B	Hull, 1921	Falmouth 1918	S.	125 4	23 5	12 6	107	277	87	Kingston Steam Trawling Co., Lim., St Andrew's Dock, Hull. *John W. Lown, same address.*
102159	‖Zita	K.V.H.F	London, 1926	Leith 1894	S.	152 0	20 1	11 3	85	203	62	Alfred T. Miller, The Manor, Gt. Somerford, Chippenham, Wilts.
127282	Zodiac	..	Banff, 1907	Portessie 1907	W.	83 7	18 6	8 8	34	80	31	John Anderson, 2, Seafield Terrace, Portknockie, Banff. *George Bruce, 17, Cluny Sq., Buckie.*
96235	Zodiac	..	Lowestoft, 1925	Govan 1890	I.	100 5	20 5	10 7	75	149	45	Consolidated Fisheries Lim., Auckland Rd., Fish Docks, Grimsby. *John D. Marsden, same address.*
114988	Zoe	..	Wick, 1913	Dartmouth 1901	S.	76 7	17 5	7 8	34	65	24	×Andrew Rugg, Mossplam, Wick.
109525	**Zonia	..	Grimsby, 1922	Govan 1898	S.	100 6	20 5	10 7	58	150	41	×Thomas W. Baskcomb, Fish Docks, Grimsby.
112220	Zuleika	..	St. John, N.B., 1902	Gloucester, U.S.A. 1893	W.	48 4	9 0	4 6	11	16	4	Fred S. Brown, Fairville, St. John, N.B.
148669	Zurichmoor	K.T.D.N	London, 1925	South Shields 1925	S.	371 8	55 3	26 3	2768	4455	463	Moor Line Lim., Moor Buildings, Pilgrim St., Newcastle. *John G. Humble, same address.*
138923	††Zweena	T.R.C.G	Gibraltar, 1920	Genoa 1901	S.	85 2	20 0	9 5	42	112	160	M. H. Bland & Co. Lim., Irish Town, Gibraltar.

*Foreign name "Villa Ada," formerly the "War Leopard."
‖ Formerly the "Morag" and "St. Elian."
† Formerly the "Malvern Range."
** Formerly the "Apollo."
‡ Formerly the "Zencon" and "George Corten."
†† Foreign name "Grille."

Digitized by Google

PART II.

ALPHABETICAL LIST OF BRITISH REGISTERED MOTOR VESSELS

ABBREVIATIONS:

Material.
S. = Steel.
I. = Iron.
W. = Wood.
Cmp. = Composite.
Cnc. = Concrete.

Horse Power.
B.H.P. = Brake Horse Power.
I.H.P. = Indicated Horse Power.
S.H.P. = Shaft Horse Power.
(Registered Nominal Horse Power is given unless otherwise shown).

Propulsion.
Pa. = Paddle.
(Vessels are propelled by screw unless otherwise stated).

Vessels whose names are printed in *Italics* are fitted with *auxiliary motors* and are also included in Part III. (Sailing Vessels).

(a) No information given. (b) Reported to be sold. (c) No further address given.

Official No.	Name of Ship.	International Code Signal (if any).	Port and Year of Registry.	Where and When Built.	Material.	Dimensions. Length.	Breadth.	Depth of Hold.	Registered Tonnage. Net Tonnage.	Gross Tonnage.	Horse Power of Engines.	Owner, or Part Owner, and Manager (if recorded). × Signifies *Managing Owner*. Italics signify *Manager*.
						ft. 10ths.	ft. 10ths.	ft. 10ths.				
151004	A.A.C. . .	..	Chatham, N.B., 1924	Lamek, N.B. . 1923	W.	39 5	11 0	4 3	10	11	*16	× Alexis Chiasson, Lamek, Co. Gloucester, New Brunswick.
153363	A.A.F. . .	..	Sydney, N.S., 1926 .	Alder Point, Cape Breton, N.S. 1925	W.	40 9	13 9	6 1	13	14	1	Angus J. Hines, Ingonish Ferry, Victoria Co., N.S.
134420	A. B. B. . .	..	Vancouver, B.C., 1914	Steveston, B.C. . 1913	W.	35 0	8 8	3 0	7	11	2	James E. Adams, 1003, Dominion Building, Vancouver, B.C.
117948	*A.E.F.A.*. .	..	Colchester, 1924 .	Tollesbury, Essex 1905	W.	50 0	13 1	5 9	9	18	*26	× Alfred Barbrook, 1, Masonic Villas, Mell Rd., Tollesbury, Essex.
127895	A. H. B. . .	..	Auckland, N.Z., 1909	Auckland, N.Z. . 1907	W.	38 6	8 5	4 2	5	11	*15	Alfred Armor, Onehunga, N.Z.
104113	*A.T.* . .	..	Barnstaple, 1925 .	Milford Haven . 1894	W.	62 0	18 0	7 0	30	43	*25	× Henry Redmore, South St., Braunton, Devon.
153034	A. & L. . .	..	Vancouver, B.C., 1926	Vancouver, B.C. . 1926	W.	60 3	15 6	6 8	5	30	6	Abernethy Lougheed Logging Co., Lim., Port Haney, B.C.
94632	A.C. Greenwood	..	Shelburne, N.S., 1919	Sandy Point, Shelburne, N.S. 1888	W.	41 0	13 7	6 0	14	15	1	Austen Christian, Upper Prospect, Halifax Co., N.S.
130869	A. F. Goodridge	..	St. John's, N.F.L., 1917.	Exploits, N.F.L. . 1912	W.	66 3	16 8	7 2	33	45	*36	Earl Sons & Co., Lim., Fogo, N.F.L.
130675	A. L. Conrad .	..	Lunenburg, N.S., 1911.	Tancook, N.S. . 1911	W.	40 4	10 6	5 2	11	12	1	Eldredge Tumblin, La Have Islands, N.S.
130668	A. L. Maillet .	..	Richibucto, N.B., 1916	St. Louis, N.B. . 1916	W.	36 0	11 0	5 0	11	13	5	Clay Williston, Bay du Vin, Northumberland Co., N.B.
153015	A. P. Knight .	..	Vancouver, B.C., 1926	Vancouver, B.C. . 1926	W.	54 0	13 5	7 4	23	30	3	Minister of Marine & Fisheries, Ottawa, Ont.
130437	A. W. Longmire	..	Annapolis Royal, N.S. 1919	Hillsburn, N.S. . 1919	W.	81 3	18 2	7 4	60	65	4	Austin E. Nickerson, Lim., Yarmouth, N.S.

* B.H.P.

Digitized by Google

Official No.	Name of Ship.	International Code Signal (if any).	Port and Year of Registry.	Where and When Built.	Material.	Dimensions. Length.	Breadth.	Depth of Hold.	Registered Tonnage. Net Tonnage.	Gross Tonnage.	Horse Power of Engines.	Owner, or Part Owner, and Manager (if recorded). × Signifies *Managing Owner*. Italics signify *Manager*.
						ft. 10ths	ft. 10ths	ft. 10ths				
137201	*A. R. Dawson*	..	Falmouth, 1915	Falmouth 1915	W.	35 2	10 0	6 2	5	12	5	Falmouth District Pilot Boat Association, Commercial Buildings, Arwenack Street, Falmouth. *Edward J. Ball, same address.*
153228	A. Albert	..	Chatham, N.B., 1926	Neguac, N.B. 1926	W.	37 6	10 9	5 0	11	12	1	Amos Albert, Neguac, Northumberland Co., N.B.
150397	A. Bouchard	..	Quebec, 1921	Petite Riviere, St. Francois. 1921	W.	77 0	22 5	7 8	77	79	3	Alfred Bouchard, Petite Rivière, St. Francois Charlevoix, P.Q.
130596	A. Hubley	..	Halifax, N.S., 1921	Shelburne, N.S. 1912	W.	91 3	20 5	9 1	67	69	2	Ainsley Hubley, St. Margaret's Bay, Halifax, N.S.
133944	A. Laflamme	..	Ottawa, 1914	Calumet, Que. 1914	W.	48 0	13 9	3 0	12	19	2	Gaeton Dansereau, Grenville, P.Q.
122258	A. Renaud	..	Quebec, 1923	La Petite Riviere Co. Charlevoix. 1907	W.	68 5	23 0	8 6	74	83	*45	Hormidas Isabelle, Matane, Co. Matane, P.Q.
148441	A. Triumph	..	Hull, 1925	Thorne 1925	S.	81 3	16 3	7 7	61	90	*70	×James Barraclough, Northern Chambers, Queen St., Hull.
141887	†Aba	J.V.H.L	Liverpool, 1920	Glasgow 1918	S.	450 5	55 8	36 6	4596	7938	‡6000	British and African Steam Navigation Co., Lim., Colonial House, Water St., Liverpool. *David Jones, same address.* [N.P.
151250	Abbicail	..	Nassau, N.P., 1920	Fall River, Mass. 1898	W.	87 8	15 7	7 1	37	57	*100	Bahamas Interinsular Trading Co., Nassau.
131031	*Abegweit*	..	Vancouver, B.C., 1912	Steveston, B.C. 1912	W.	30 0	9 5	3 1	6	6	1	Henry C. Shaw, Vancouver, B.C.
134565	Abel	..	New Westminster, B.C., 1915.	Annieville, B.C. 1913	W.	30 0	9 2	4 4	6	10	1	Jens Gunderson, RR. No. 1, New Westminster, B.C.
124448	Abeona	..	Colchester, 1907	Maldon 1904	W.	50 5	15 7	5 3	19	27	20	Frederick B. Hannen, Golfers' Club, 2a, Whitehall Court, London.
149595	Accra	K.V.F.T	Liverpool, 1926	Belfast 1926	S.	450 8	62 3	22 8	5471	9337	1655	British & African Steam Navigation Co., Lim., Colonial House, 20, Water St., Liverpool. *David Jones, same address.*
131173	Accrescent	..	Lunenburg, N.S., 1913	Lunenburg, N.S. 1912	W.	43 8	10 8	5 4	11	12	1	Colice D. Bourgeios, Eastern Harbour, Inverness Co., N.S.
136614	*Achieve*	..	Yarmouth, 1927	Oulton Broad 1915	W.	33 8	10 9	4 5	6	10	13	×Jasper Matthews, 97, High St., Gorleston, Suffolk.
150430	Achray	..	Vancouver, B.C., 1921	Vancouver, B.C. 1910	W.	36 8	10 2	4 8	8	12	1	John T. Scothorn, Sointula, B.C.
141320	Acme K.	..	Vancouver, B.C., 1919	Eburne, B.C. 1919	W.	31 2	8 7	3 4	6	9	1	Mrs. Kiu Hamaura, 523, Hastings St. East, Vancouver, B.C.
61038	*Active*	T.V.N.R	Launceston, Tas., 1917	Penguin Creek, Tas. 1869	W.	52 2	13 9	5 2	14	22	22	Leslie A. Davies-Griffith, Stanley (Circular Head), Tasmania.
64218	*Active*	..	Port Adelaide, 1924	Port Adelaide 1873	W.	62 6	16 9	5 5	32	42	25	Harold V. McArthur, Peterhead, South Australia.
122301	Active	..	St. John's, N.F.L., 1921.	Lunenburg, N.S. 1907	W.	53 8	16 4	7 6	34	35	1	Arthur E. Moore, Rose Blanche, N.F.L.
153375	Active Pass	..	Vancouver, B.C. 1926.	Vancouver, B.C. 1926	W.	52 5	15 1	6 8	30	44	4	Yasojiro Nishibata, P.O. Box, 311, Steveston, B.C.
149369	Acushla	..	Greenock, 1926	Kerrera, Oban 1923	W.	36 0	10 6	5 0	7	14	*63	Mrs. Mary S. Feddersen, 22, Princes St., Polloksheilds.
135251	*Acushla*	J.H.T.M	London, 1926	Itchen Ferry 1898	W.	25 0	7 8	5 3	4	6	*8	Henry P. Hood, 65, London Wall, London, E.C.
147807	*Ada*	K.Q.B.F	Sydney, N.S.W., 1925	Fairlie 1924	W.	61 6	15 4	8 7	27	33	*15	Sir Alexander MacCormick, 185, Macquarie St., Sydney, N.S.W.
101790	*Ada Burgess*	T.V.N.P	Launceston, Tas., 1915.	Launceston, Tas. 1907	W.	58 0	15 2	7 3	28	32	24	Henry R. Burgess, 26, Clarence St., East Malvern.
150325	Ada E. Mac.	..	Charlottetown, P.E.I. 1927.	Murray Harbour, P.E.I. 1924	W.	41 0	11 5	5 0	11	14	20	Alexander D. McDonald, Murray Harbour, P.E.I.
152350	Ada Todd	..	St. John's, N.F.L., 1926	Bay Roberts, N.F.L. 1926	W.	37 0	10 5	4 7	9	12	*20	Herbert H. Hall, St. John's, N.F.L.
89432	*Ada & Clara*	..	Port Adelaide, 1913	Milang, S.A. 1891	W.	58 0	15 2	4 5	14	22	20	William P. Dunk, Milang, S. Aus.
122332	Adam	..	Vancouver, B.C., 1925	{ Vancouver, B.C. 1907 Rebuilt, Steveston, B.C. 1925 }	W.	45 5	12 1	5 7	15	23	2	H. Bell-Irving Co., Lim., 322, Richards St., Vancouver, B.C.

* B.H.P. † Formerly the "Glenapp." ‡ I.H.P.

Digitized by Google

130952	Adamantine	..	Lunenburg, N.S.,1912	Hackett'sCove,N.S	1912	W.	40	3	10	4	5	4	10	11	1	Thomas Covey, Indian Harbour, Halifax Co., N.S.
141099	Adanac	..	Chatham, N.B., 1922	Little Shippegan, N.B.	1920	Cmp. W.	34	0	11	0	4	4	11	11	1	Pierre Baudin, Little Shippegan, Shippegan Island, N.B.
144228	Adara	K.J.C.N	Glasgow, 1920	Sandbank	1920		59	6	14	3	7	1	25	42	150	Kenneth M. Clark, Ardnamurchan, Argyllshire.
133063	†Adastra	K.Q.P.R	Glasgow, 1913	Tarbert,Loch Fyne	1913	S.	36	6	9	0	6	4	7	9	*15	Sir William H. D. Acland, Bart., Strand House, Portugal St., W.C.2.
146664	Adda	K.N.C.G	London, 1922	Greenock	1922	W.	435	3	57	3	31	3	4663	7816	1144	African Steam Ship Co., 17/18, Billiter St. London, E.C.3, *Edwin Bicker-Caarten, same address.*
134430	Addieleigh	..	Vancouver, B.C., 1915	Caulfeild, B.C.	1914	W.	36	2	8	8	3	6	6	9	2	John H. Devey, Caulfeild, B.C.
116526	Adelaide	..	Lunenburg, N.S.,1918	Lunenburg, N.S.	1905	W.	38	5	11	7	5	5	12	13	1	Allen Slauenwhite, Terrence Bay, Halifax Co., N.S.
153301	Adelaide J.	..	Prince Rupert, B.C., 1926	Old Massett, B.C.	1926	W.	54	0	13	2	5	5	20	29	2	George Jones, Old Massett, B.C.
152182	Adelaide V.	..	Auckland, 1925	Auckland	1924	W.	33	0	10	0	3	6	8	13	*33	Charles H. T. Palmer, Auckland, N.Z.
154347	Adele M.	..	Vancouver, B.C.,1927	Vancouver, B.C.	1927	W.	47	0	14	1	6	5	22	32	3	Francesco Mangarella, 1151, East Pender St., Vancouver, B.C.
92244	Adi Rewa	..	Suva, Fiji, 1927.	Suva, Fiji	1926	W.	78	2	20	0	5	1	50	78	*95	Fiji Shipping Co., Lim., Suva, Fiji.
138060	Admiral Beatty	..	Chatham, N.B., 1916	Chatham, N.B.	1916	W.	63	0	18	4	8	0	39	51	4	Charles F. Longley, Halifax, N.B.
140768	*Admiral Sturdee*	..	Georgetown, Cayman Is., 1927	Cayman Brac.	1921	W.	63	5	20	7	9	0	75	84	*50	James D. Hunter, Cayman Brac, Cayman Is.
107973	Admiral Togo	..	Dorchester,N.B.,1905	PortGreville,N.S.	1905	W.	28	0	8	1	3	6	3	4	2	Edward Cole, Dorchester, N.B.
133802	Adonia S.	..	Lunenburg, N.S.,1913	Tancook, N.S.	1913	W.	46	8	12	4	6	0	18	19	1	Joseph E. Stubbert, McCredville, Cape Breton Co., N.S.
94435	‡*Advance*	..	Cowes, 1925	Fishbourne, I. of W.	1889	W.	41	8	12	5	5	8	12	17	*25	× William P. Crighton, 146, Priory Rd., Southampton.
131596	*Advent Herald*	..	Sydney, N.S.W.,1914	Sydney, N.S.W.	1914	W.	32	5	11	2	4	7	8	9	*12	Australasian Conference Association, Lim., Wahroonga, Sydney, N.S.W.
147809	*Adventuress*	K.Q.S.L	Greenock, 1924	Fairlie	1924	W.	69	9	17	0	10	3	35	44	*30	Norman C. Neill, 60, Knightsbridge, London.
109416	‖Adventuress	..	Southampton, 1924	Port Glasgow	1898	S.	128	4	24	1	11	7	160	299	*420	Baldwin S. Millard, 61, Fitzjohns Avenue, London, N.W.3.
150496	Advocate	..	Parrsboro, N.S., 1925	Advocate Harbour N.S.	1925	W.	59	3	19	2	6	4	41	46	1	Joseph Berry, Advocate Harbour, N.S.
148751	**Aeger	K.V.B.Q	London, 1926	Lemwerder, Germany	1924	S.	59	8	15	4	8	6	51	58	*44	Frederick W. Shenstone, Saint Margarets, West Heath Rd., Hampstead, London, N.W.
150995	Aeneas II.	..	Vancouver,B.C., 1923	Steveston, B.C.	1923	W.	32	0	9	0	4	1	7	10	1	Thomas E. Roberts, Quaithiaski Cove, B.C.
77365	††Aeorlite	K.M.C.G	Greenock, 1927	Dumbarton	1880	I.	84	7	15	1	8	5	56	83	*60	Squadron Comm., James Bird, Fairlea, Winchester Rd., Bassett, Southampton.
137693	Africa	..	Hong Kong, 1915	Hong Kong	1914	W.	27	9	7	2	3	1	2	3	9	Republic Motor-boat Co., Lim., Praya East, Hong Kong.
150068	Afri-Kola	..	Belize, 1922.	Belize, British Honduras.	1922	W.	80	0	20	0	6	7	72	106	*100	Lucien G. Chavannes, Belize, Brit. Honduras.
120429	*Afrita*	H.N.V.P	Cowes, 1916	East Cowes	1904	W.	41	1	10	6	7	8	17	17	12	Cyril H. L. James, United Service Club, Pall Mall.
138117	Aga	..	New Westminster, B.C., 1916	Port Guichon,B.C.	1916	W.	40	5	8	1	4	8	7	10	1	Frederick S. Ives, 3564, 28th Avenue, West Vancouver, B.C.
102010	*Aggie*	..	Waterford, 1926	(a)	(a)	W.	25	3	7	5	3	7	1	4	*7	× Alden Hennessy, Passage East Co. Waterford.
152883	Agile	..	Chatham, N.B., 1925	Lamek, N.B.	1900	W.	36	0	10	7	3	8	8	9	*6	Andre R. Noel, Lamek, Gloucester Co., N.B.
140062	Agnella	..	Belize, 1926	British Honduras	1926	W.	30	5	6	5	2	3	2	3	*15	Herman W. Carroll, Morales, Guatemala.
150617	Agnelly	..	Vancouver, B.C., 1922	Vancouver, B.C.	1915	W.	29	6	6	8	3	2	3	5	1	Western Power Co. of Canada, Lim., 425, Carrall St., Vancouver, B.C.
105246	*Agnes*	K.N.J.R	Bideford, 1919	Bude	1904	W.	70	6	18	5	8	0	45	68	*40	× Frederick R. E. Wright, Braunton, Devon.
138176	Agnes B.	..	Prince Rupert, B.C., 1916	Ketchikan, U.S.A.	1913	W.	33	2	11	4	4	4	9	11	1	Adalbjorn V. Gudumudsson, P.O. Box 1535, Prince Rupert, B.C.
125507	Agnes Bunyan	..	Berwick, 1911	Eyemouth	1901	W.	65	6	19	7	7	5	32	46	*55	× William Colin, 4, George St., Eyemouth, Berwick.
152808	Agnes C.	..	Vancouver, B.C., 1925	Vancouver, B.C.	1925	W.	44	3	12	9	5	5	17	25	2	Harbour Service, Lim., 510, Hastings St., West, Vancouver, B.C.
88705	*Agnes Craig*	J.Q.F.K	Chester, 1923	Connah's Quay, Chester.	1884	W.	94	7	23	0	10	4	85	128	*70	× William Kearon, Ferrybank, Arklow, Co. Wicklow.
138247	Agnes G. R.	..	Lunenburg,N.S. 1916	Tancook, N.S.	1916	W.	38	5	9	8	5	4	10	11	1	Isaac Publicover, Blandford, Lunenburg Co., N.S.
97100	‡‡Agnes W.	..	Port Burwell, Ont., 1914	Erie, Pa., U.S.A.	1900	W.	47	0	12	0	3	9	7	10	1	Geo. W. Coll, Village of Erieau, Kent Co. Ontario.

* B.H.P. † Formerly the "Deidre and Souter." ‡ Formerly a sailing vessel. ‖ Formerly a steamer, former name "Queen Victoria."
** Foreign name "Aegir." †† Formerly a steamer. ‡‡ Foreign name "Neptune."

Digitized by Google

Official No.	Name of Ship.	International Code Signal (if any).	Port and Year of Registry.	Where and When Built.		Material.	Dimensions. Length.	Breadth.	Depth of Hold.	Registered Tonnage. Net Tonnage.	Gross Tonnage.	Horse Power of Engines.	Owner, or Part Owner, and Manager (if recorded). × Signifies *Managing Owner*. Italics signify *Manager*.
							ft. 10ths.	ft. 10ths.	ft. 10ths.				
134660	Agnes W. Dods	..	Victoria, B.C., 1917	Victoria, B.C.	1914	W.	37 4	9 3	4 5	6	9	1	Sidney Canning Co., Lim., 504, Union Bank Building, Victoria, B.C.
149699	Agnette	..	London, 1926	(a)	(a)	W.	56 2	10 5	4 2	16	22	*20	Sir Alfred Sharpe, K.C.M.G., C.B., St. Stephen's Club, Westminster, London.
150338	Agoming	..	Sault Ste Marie, 1926, Ont.	Collingwood, Ont.	1926	S.	89 1	34 0	8 4	122	199	12	St. Mary's River Construction Co. Lim., Sault Ste Marie, Ont.
129844	Aguan	..	Belize, 1917	British Honduras	1910	W.	51 3	15 5	4 7	†20	21	8	Avelino Mann, Belize, British Honduras.
135803	Ah Kwang	..	Shanghai, 1913	Hong Kong	1913	S.	210 0	32 0	9 0	44	612	100	Asiatic Petroleum Co. (North China), Lim., St. Helen's Court, Great St. Helen's, London.
153456	Ahhlu	..	Rangoon, 1926	Rangoon	1924	W.	46 0	9 0	3 6	10	10	*26	Richard B. Rushall, No. 4, Judah Ezekiel St. Rangoon.
136862	Ahiki	..	Auckland, 1916	Sulphur Beach, Auckland	1916	W.	38 5	11 5	3 4	6	17	*30	Henry Kerby, Thames, Auckland, N.Z.
134228	Aida	..	Montreal, 1914	Montreal	1914	W.	36 0	8 6	6 3	7	10	2	Thomas D. McGregor, 93, Crescent St., Montreal.
87584	*Aigh Vie*	..	Belfast, 1925	Peel, Isle of Man	1916	W.	41 5	13 6	6 0	10	15	*26	× Alexander Adair, Portavogie, Co. Down.
116025	*Aileen*	..	Tralee, 1914	Baltimore, Co. Cork.	1902	W.	46 0	13 8	6 4	10	17	†30	× Patrick Shea, Ballyieragh, Cape Clear, Baltimore, Co. Cork.
152859	Aileen MacDonald	..	Sydney, N.S., 1925	New Waterford, N.S.	1926	W.	46 5	13 0	5 9	14	17	2	John S. MacDonald, New Waterford, N.S.
126764	Ailsa	..	Montreal, 1910	Chiswick	1909	W.	21 2	5 6	2 4	1	2	2	Fred. L. Barlow, 301, St. James Street, Montreal.
130601	‡Ailsa I	..	Vancouver, B.C. 1927	Vancouver, B.C.	1907	W.	28 5	9 8	3 8	4	6	1	Victor E. Maccaud, 432, Richards St., Vancouver, B.C.
141817	*Ailsa II*	..	Vancouver, B.C., 1920	Vancouver, B.C.	1911	W.	22 5	8 0	4 0	4	5	1	Joseph W. Wilkinson, 3590, Pine Crescent, Vancouver, B.C.
122337	Ailsa Craig	..	Vancouver, B.C., 1907	Vancouver, B.C.	1907	W.	24 8	8 8	2 5	6	9	1	Pitt River Lumber Co., Lim., Coquitlam, B.C.
150274	Aino M.	..	Vancouver, B.C., 1921	Luna, B.C.	1920	W.	30 3	8 3	3 3	4	6	1	Antti Miettineu (General Delivery), Luna, B.C.
137963	Aiolos	..	Vancouver, B.C., 1915	Vancouver, B.C.	1915	W.	27 0	8 5	3 2	4	6	1	Strathus D. Skoolarenas, Vancouver, B.C.
144523	Airston	K.F.M.V	London, 1920	Dalmuir, Dumbarton.	1915	S.	106 1	21 0	7 5	97	133	*40	S. Instone & Co., Lim., "Baltic House," Mount Stuart Sq., Cardiff. *Marcus Davis, 49, Leadenhall St., London, E.C.*
134412	Akashi	..	Vancouver, B.C., 1914	Vancouver, B.C.	1914	W.	35 0	8 3	3 4	5	7	1	John Matson, Porcher Island, Oona River, B.C.
151346	Akitai	..	Auckland, 1921	Auckland	1914	W.	30 0	8 8	3 7	4	9	*10	Waikato Shipping Co., Lim., Hamilton, N.J.
138614	Akola	..	Chatham, N.B., 1917	IsaacsHarbor, N.S.	1917	W.	60 0	16 4	6 0	16	25	2	Delma C. Outhouse, Tiverton, Long Island, N.S.,
138297	Alakasla	..	Vancouver, B.C., 1916	Jedediah Is., B.C.	1916	W.	45 0	11 3	5 5	13	23	3	Anthony B. Forsyth, R.R.1, Cloverdale, B.C.
134410	Alamandine	..	Lunenburg, N.S., 1915	Hackett's Cove, Halifax, N.S.	1915	W.	39 8	10 6	5 6	13	14	1	Edward Gallagher, Ketch Harbour, Halifax Co., N.S.
105596	*Alan*	H.S.C.T	Littlehampton, 1927	Clymping, Sussex	1909	W.	33 2	11 2	5 5	10	11	*8	Walter Riggs, Whitebays, Aldeburgh, Suffolk.
122346	Alan	..	Toronto, Ont., 1907	Byng Inlet, Ont.	1907	W.	29 0	9 0	3 3	4	6	2	William H. Araue, Parry Sound, Ont.
126088	Alanbee	..	Vancouver, B.C., 1908	Vancouver, B.C.	1908	W.	35 9	10 1	5 2	10	15	4	George A. Allen, 4428, University Avenue, Vancouver, B.C.
150474	Alase	..	Halifax, N.S., 1923	Dartmouth, N.S.	1916	W.	55 0	14 3	6 0	29	35	3	James G. Bower, Jordan Bay, Shelburne Co., N.S.
150603	Alawa	..	Vancouver, B.C., 1922	Nth. Vancouver	1922	W.	31 7	9 7	4 4	7	11	3	Roy F. Hanna, General Delivery, Port Alberni, B.C.
146242	*Alba*	K.M.Q.P	Cowes, 1922	Gt. Yarmouth	1918	W.	44 1	13 9	5 3	17	19	*30	Ralph Wilson, 117, Charterhouse St., London, E.C.
134232	Albacore	..	Quebec, 1919	Boston, Mass., U.S.A.	1914	W.	95 6	16 3	9 2	56	96	16	Sir William Price, 56, St. Peter St., Quebec, P.Q.
128328	Albatross I	..	Townsville, 1914	Townsville	1913	W.	52 7	15 0	4 7	22	25	24	William H. Luff, Thursday Island, Queensland.
149959	*Albatross VI*	..	London, 1927	Kiel, Germany	1924	Cmp.	45 6	13 1	8 1	23	28	*10	Stephen Herring, "Branketre," Alderton Hill, Loughton, Essex.

* B.H.P. † I.H.P. ‡Formerly the "Ailsa the First" and "Ta Meri."

Digitized by Google

126886	Alberdyce	..	Vancouver, B.C., 1910	Vancouver, B.C.	1910	W.	50	0	12	0	6	1	19	28	4	Canadian Fishing Co. Lim., Foot Gore Avenue, Vancouver, B.C.
141645	*Albert Revillon	T.Q.H.D	Liverpool, N.S., 1922.	Little Brook, N.S.	1920	W.	125	7	27	6	11	0	169	246	12	Hudsons Bay Co., 34, Bishopsgate, London, E.C.
140077	Albert Sydney Moulton.	..	St. John's, N.F.L., 1924.	Push Through, N.F.L.	1917	W.	61	0	17	7	6	7	33	37	†30	Burgeo & La Poile & Export Co., Lim., St. John's, N.F.L.
116942	Alberta	..	Kenora, Ontario, 1904	Rat Portage, Ont.	1904	W.	20	0	5	0	2	0	1	2	1	David L. Mather, Kenora, Ontario.
154509	Alberta G.	..	Prince Rupert, B.C., 1927.	Prince Rupert, B.C.	1927	W.	45	3	12	4	5	4	9	19	3	Robert G. Johnston, Inverness, B.C.
138282	†Albina	..	Chatham, N.B., 1926	Lamek, N.B.	1916	W.	44	0	14	0	5	6	19	20	1	Amedee Ache, Shippegan, Gloucester Co., N.B.
120207	*Albion*	..	Falmouth, 1908.	Pill, Cornwall	1903	W.	28	9	9	5	5	9	7	7	†7	Arthur W. W. Row, New Quarters, Bulford Camp, Salisbury, Wilts.
141415	‡Alcala	..	Lunenburg, N.S., 1926	Lunenburg, N.S.	1919	W.	125	6	27	1	10	6	80	174	3	Edwin C. Adams, Lunenburg, N.S.
148151	Alcantara	K.V.Q.C	Belfast, 1927	Belfast	1926	S.	630	5	78	5	40	5	13226	22181	3390	R.M.S.P. Meat Transports, Lim., 17 and 18, Telegraph St., London, E.C.2. *Richard L. Daniel, Royal Mail House, Moorgate, London, E.C.2.*
151180	Alco	..	Vancouver, B.C. 1924	Fisherman's Bay, B.C.	1919	W.	44	0	12	5	6	2	18	26	3	Allison Logging Co., Lim., 522-744, Hastings St., West, Vancouver, B.C.
153195	Aldeen	..	Vancouver, B.C., 1926	North Vancouver, B.C.	1926	W.	36	5	10	0	4	9	9	13	1	Nils Netteland, 141, 17th Avenue West, North Vancouver, B.C.
137933	Aldomi	..	Vancouver, B.C., 1915	Vancouver, B.C.	1911	W.	26	0	7	0	3	0	3	5	1	Edward Clapham, Point Grey, B.C.
104772	‖*Alembic*	T.C.V.N	St. John's, N.F.L., 1923	Low Walker	1894	S.	122	5	24	1	13	1	205	255	†76	Tamara Shipping Co., Lim., St. John's, N.F.L.
87535	*Alert*	..	Adelaide, 1921	Hobart, Tas.	1873	W.	78	9	18	0	6	2	47	58	†22	Frederick R. Angelinawich, Woolridge St., Peterhead, S. Aus.
136348	*Alert*	..	Beaumaris, 1921	Menai Bridge	1920	W.	43	7	12	4	4	5	17	22	†19	Edwin D. Thorp, The Gables, Kenyon, Manchester.
146861	Alert	..	Cowes, 1923.	St. Helen's, Isle of Wight.	1923	W.	26	1	7	6	4	0	3	4	15	George H. Harrison, Thornton, Ryde, Isle of Wight.
108014	*Alert*	Q.B.F.N	Falmouth, 1914	Bridport	1891	W.	36	0	11	0	5	8	12	14	8	William Dicker, 15, Albion Place, Ramsgate, Kent.
121168	Alert	..	Sydney, N.S.W., 1907	North Sydney, N.S.W.	1907	W.	30	0	8	2	3	3	6	7	8	Frederic Lassetter, Double Bay, Sydney, N.S.W.
154381	Alert Bay	..	Vancouver, B.C., 1927	Alert Bay, B.C.	1927	W.	40	6	13	6	5	9	18	27	3	Julian Olney, Alert Bay, B.C.
141193	Aletha M.	..	Vancouver, B.C., 1918	Vancouver, B.C.	1918	W.	34	4	10	2	4	8	10	14	2	Ernest D. Chappell, 1987, Seventh Avenue, West, Vancouver, B.C.
124524	*Alethea II*	H.S.G.B	Southampton, 1927	Hamble, Hants	1910	W.	29	0	8	5	5	8	5	6	†8	Lieut. Col. Edward P. Anderson, Quarry Wood Box, Minchinhampton, Gloucester.
154643	Aleutian Island	..	Vancouver, B.C., 1927	Vancouver, B.C.	1927	W.	48	5	12	7	6	0	18	27	3	Sankichi Tanaka, 208, Hastings St., East, Vancouver, B.C.
127893	Alexa II	..	Auckland, N.Z., 1909	Auckland, N.Z.	1906	W.	27	6	7	6	3	2	3	5	8	Ernest Payne, Thames, N.Z.
145584	Alexanderina	..	Greenock, 1921	Buckie	1898	W.	69	3	18	6	6	6	21	44	65	Estuary Shingle & Transport Co., Lim., 5, High St., Colchester. *Charles T. Hutton, Barrow Hill, Goodworth Clatford, Andover, Hants.*
133198	**Alfa B. & A.	..	Belize, 1914	Belize	1913	W.	34	1	7	8	3	6	6	8	20	Eusebio Alamilla, San Pedro, Ambergri Caye, British Honduras.
27691	*Alfred & Emma*	..	Barnstaple, 1922	Pembroke Dock	1861	W.	69	5	19	7	9	0	56	74	25	×Henry Clarke, East Hill, Braunton, Devon.
132032	*Alice*	..	Belfast, 1919	Portavogie	1911	W.	44	0	12	8	5	7	9	15	†26	×Samuel Cully, Portavogie, Co. Down.
148775	Alice	K.V.D.M.	London, 1926	Greenock	1926	S.	85	7	14	5	8	5	61	89	†160	Sir Richard A. Cooper, Bart., 6, Carlton Gds., London.
73695	Alice	..	Manchester, 1924	Topsham, Devon	1876	W.	84	2	18	5	6	5	40	67	52	×Vernon R. Daines, Royal Terrace Pier, Gravesend, Kent.
122260	††Alice	..	Owen Sound, Ont., 1927	Toronto, Ont.	1907	S.	21	8	26	0	11	1	308	559	28	John Tackaberry, Sen., Lions Head, Ont.
151018	Alice B.	..	St. John, N.B., 1925	Hopewell Cape, N.B.	1922	W.	56	1	17	6	5	0	39	41	1	Sherman Blakeny, Moncton, N.B.
138122	Alice C.	..	New Westminster, B.C., 1916.	Dockton, Wash., U.S.A.	1906	W.	37	0	12	0	4	0	9	13	1	Gosse Packing Co., Lim., 325, Howe St., Vancouver, B.C.
151191	Alice Hastings	..	Vancouver, B.C. 1924	Sea Island, B.C.	1909	W.	38	7	11	0	5	3	13	20	2	James Hastings, 1127, Richards St., Vancouver, B.C.

* Formerly the "Maxwell C." †B.H.P. ‡ Formerly a sailing vessel. ‖ Foreign name "Tamara."
** Formerly the "Lady Arabella." †† Formerly a Steamer.

Digitized by Google

Official No.	Name of Ship.	International Code Signal (if any).	Port and Year of Registry.	Where and When Built.	Material.	Dimensions. Length.	Breadth.	Depth of Hold.	Registered Tonnage. Net Tonnage.	Gross Tonnage.	Horse Power of Engines.	Owner, or Part Owner, and Manager (if recorded). × Signifies *Managing Owner*. Italics signify *Manager*.
						ft. 10ths	ft. 10ths	ft. 10ths				
133786	Alice J. . .	..	St. Andrews, N.B., 1913.	Wilsons Beach, N.B. 1913	W.	47 0	13 0	5 6	13	19	2	Connors Bros., Lim., Black's Harbour, Charlotte Co., N.B.
126019	Alice Longmire	..	Annapolis Royal, N.S. 1916.	Hillsburn, N.S. . 1916	W.	61 5	15 5	6 4	32	34	10	Hubert P. Bowers, Westport, Digby Co., N.S.
116657	Alice M. . .	..	St. John's, N.F.L. 1927	Pubnico, N.S. . 1904	W.	50 0	16 0	7 0	28	30	2	James W. Banfield, Bay L'Argent, N.F.L.
130578	Alice M. C. .	..	Lunenburg, N.S., 1916	Indian Harbour, N.S. 1907	W.	38 0	10 6	5 4	11	12	1	Albini P. Sampson, River Bourgeoise, Richmond Co., N.S.
151898	*Alice Mabel* .	..	Nassau, N.P., 1927 .	Marsh Harbour, Abaco, Bahamas 1923	W.	60 4	21 3	7 8	47	59	60	John W. Roberts, West End, Grand Bahama.
138668	Alice Nevada .	..	Barrington Passage, N.S., 1919.	Clark's Harbor, N.S. 1919	W.	33 0	9 2	4 6	10	11	1	Mrs. Ruth W. Kenney, Clark's Harbor, Shelburne Co., N.S.
139980	*Alice Webster* .	..	Galway, 1920 . .	Banff . . 1913	W.	44 7	14 3	6 5	14	21	*32	×Stanley L. Scovell, Burrin, Co. Clare, Ireland.
122036	Alice and Jennie	..	Shelburne, N.S., 1926	Whites Cove, N.S. 1910	W.	60 2	19 2	7 1	36	38	1	Albert E. Thorburn, Sandy Point, Shelburne, N.S.
147864	Alicia V. . .	..	Glasgow, 1923 . .	Detroit, U.S.A. (a)	W.	80 4	12 0	5 8	26	46	*28	Algernon, C. F. Henderson, Brookhurst, Browborough, Cheshire.
154371	Allema . .	..	Vancouver, B.C., 1927 .C.	Vancouver, B.C. . 1927	W.	43 4	13 0	6 6	21	30	2	Karl P. Arnet, 1328, Grant St., Victoria, B.C.
134104	Aliex (The) .	..	Vancouver, B.C., 1914	Kamloops, B.C. 1913	W.	52 2	11 5	3 0	13	20	3 Pa.	Northern Construction Co., Lim., Winnipeg, Manitoba.
141026	Aliford Bay .	..	Vancouver, B.C., 1918	Vancouver, B.C. . 1918	W.	67 6	17 3	6 9	35	60	5	Maritime Fisheries Lim., 802, Credit Foncier Building, Vancouver, B.C.
149182	Alijo . .	..	Colchester, 1927 .	Bremen, Germany 1921	W.	49 2	10 0	5 6	10	18	*50	George M. Butler, 14, Spencer Rd., Croydon, Surrey.
127528	*Aline* . .	K.H.N.P	Glasgow, 1921 . .	Wivenhoe . . 1909	W.	56 0	13 5	9 4	23	30	15	Frederick A. Roberts, 138, Leadenhall St., E.C.3.
127550	*Aline* . .	..	Greenock, 1921 . .	Pt. Bannatyne . 1909	W.	36 4	8 8	6 0	7	8	*7	Alexander H. Glen-Coats, Ferguslie Pk., Paisley, Renfrew.
132904	*Aline II.* . .	..	Colchester, 1913 .	Brightlingsea . 1913	W.	26 6	7 9	4 1	3	5	5	Edward Richard, 71, Snakes Lane, Woodford Green, Essex.
135711	*Aline IV.* .	..	Southampton, 1919 .	Southampton . 1919	W.	31 8	9 0	7 4	10	12	*8	Gerard C. Sellar, 18, Prince's Gate, London, S.W.
154407	*Alisada* . .	..	Lunenburg, N.S., 1927	Lunenburg, N.S. . 1927	W.	114 6	28 6	8 5	162	177	7	R. J. Anderson Harrington, Nassau, N.P.
145697	Alita . . .	..	Chester, 1921 . .	Lytham . . . 1920	S.	99 3	16 4	7 3	45	109	*50	John Summers & Sons Lim., Howarden Bridge Steel Works, Shotton, Flint. *Geoffrey Summers, same address.*
152665	Alken . .	..	Prince Rupert, B.C., 1925	Prince Rupert, B.C. 1925	W.	38 0	10 6	6 0	11	18	2	Andrew Hansen, Prince Rupert, B.C.
131767	†*Allah Karim* .	H.S.N.W	Southampton, 1926 .	Itchen Ferry . 1906	W.	112 0	23 0	13 6	121	141	8	Sir John Esplen, Bart., K.B.E., 60, Kensington Court, London, W.8.
153381	Allan S. . .	..	Vancouver, B.C., 1927	Vancouver, B.C. . 1926	W.	25 3	8 6	4 6	3	5	3	Nelson Spencer, Lim., 416, Pacific Bldg., Vancouver, B.C.
141217	Allenby . .	..	Vancouver, B.C., 1919	Vancouver, B.C. . 1919	W.	25 9	7 6	3 6	4	6	1	John Barber, 65, Oswego St., Victoria, B.C.
133774	‡Alliance No. 1.	..	Prince Rupert, B.C., 1916.	Ballard, Wash., U.S.A. 1894	W.	44 3	12 4	5 6	9	18	2	F. E. Hunt, Lim., Prince Rupert, B.C.
137970	Allies . .	..	Montreal, 1915 . .	Montreal . . 1915	W.	21 4	5 0	2 0	1	2	*8	Joseph Vian, 979, St. Catherine St., Montreal.
133873	Alloa . .	..	Vancouver, B.C., 1913	Vancouver, B.C. . 1910	W.	35 5	9 9	4 4	10	15	2	Archibald McGougan, Hotel Vancouver, Vancouver, B.C.
102345	*Alma* . .	..	Auckland, 1924 . .	Auckland . . 1902	W.	79 6	25 6	3 6	21	64	*45	J. J. Craig Lim., Auckland, N.Z.
112162	Alma . .	..	Chatham, N.B., 1926	Lameque, N.B. . 1903	W.	40 0	13 3	5 6	16	18	1	Agapet Duquay, Lameque, Co. Gloucester, N.B.
105698	*Alma* . .	..	Sydney, N.S.W. 1916	Hobart, Tas. . 1903	W.	55 7	15 7	4 8	13	23	*23	Stanhope P. Grove, Rose Bay, Sydney, N.S.W.
117640	*Alma Dorpel* .	V.B.F.H	Hobart, 1917 . .	Bellinger River, N.S.W. 1903	W.	105 0	26 6	7 6	117	150	40	Rahra Co., Lim., Hunter St., Hobart, Tas.
130475	Alma M. . .	..	Lunenburg, N.S., 1912	Tancook, N.S. . 1907	W.	43 6	10 8	6 6	15	16	1	Alvin Westhaver, Martins Brook, Lunenburg Co., N.S.

* B.H.P

† Formerly the "Elizabeth," a Steamer.

‡ Foreign name "Yukon."

Digitized by Google

133969	*Alma R.*	T.P.G.B	Nassau, N.P., 1923	Meteghen River, N.S.	1919	W.	142	0	34	4	12	9	348	482	300	Munroe Transportation Co., Lim., 259, Bay St., Nassau, N.P.
151064	Almara	..	New Westminster, B.C., 1923.	Tacoma, Wash.	1914	W.	76	4	18	5	7	3	41	97	13	White Rock Tug Co., Lim., White Rock, B.C.
147986	Aloha	K.Q.R.V	Portsmouth, 1924	Gosport	1924	W.	84	9	16	0	8	0	51	80	*144	George V. Scott, 95, Renfield St., Glasgow.
135940	Aloha Oe	..	Portsmouth, 1914	London	1898	W.	40	2	9	6	4	8	10	12	56	Edward A. Lomax, Great Oaks, Pangbourne, Berks.
153352	Aloma	..	Sydney, N.S., 1926	Port Hawkesbury, N.S.	1909	W.	42	0	12	6	5	7	15	19	1	George B. Burchell, North Sydney, N.S.
124549	Alonnah	..	Hobart, Tas., 1911	Simpson'sBay,Tas.	1911	W.	76	0	19	5	5	4	30	47	40	James Rowe & Sons, Proprietary, Lim., 3, Morrison St., Hobart.
131104	Alouette	..	Montreal, 1912	Brockville, Ont.	1912	W.	30	4	6	1	2	5	2	3	1	Boyd A. C. Caldwell, Perth, co. Lanark, Ont.
135607	Alouette	..	Stockton, 1924	London	1903	W.	35	0	8	6	4	2	6	10	*24	× Herbert V. Taylor, Parkhurst, Eaglescliffe, Durham.
141840	Alouette II.	..	Montreal, 1920	Brockville, Ont.	1917	W.	34	0	6	6	3	2	3	4	4	Alphonse Decany, 11, Place d'Armes, Montreal.
153341	Alpaca	..	Shelburne N.S., 1927.	Shelburne, N.S.	1927	W.	82	8	18	5	9	9	46	91	16	George Morrell, Sandy Cove, Digby Co., N.S.
63504	*Alpha*	J.M.D.Q	Bideford, 1924	Truro	1871	W.	72	2	19	3	8	8	49	68	*22	× William Cox, 8, Richmond Rd., Appledore, Devon.
122603	Alpha	..	Kenora, Ont., 1907	Hamilton, Ont.	1906	W.	23	0	6	3	3	8	2	2	1	John A. Johnston, Ignace, Ontario.
147665	Alpha	..	London, 1924	Amsterdam.	1918	W.	72	7	17	2	9	2	37	73	*50	John Blott, Grange Mills, Bermondsey, London.
122047	Alpha	.	St. Andrews, N.B., 1906.	St. Andrews, N.B.	1906	W.	43	0	12	0	4	6	10	15	20	Connors Bros., Lim., Black's Harbour, N.B.
131498	Alpha	..	Sydney, N.S.W., 1912	North Sydney, N.S.W.	1910	W.	25	0	7	0	2	5	3	3	*8	Thomas S. Douglas, "Fairlands," Ashburner St., Manly N.S.W.
153305	†Alpine Fir	..	Prince Rupert, 1926 B.C	Prince Rupert, B.C.	1926	W.	40	0	9	5	4	1	11	16	1	Minister of Lands for the Province of B.C. Parliament Buildings, Victoria, B.C.
152493	Alta C.	..	Digby, N.S. 1927	Bear River, N.S.	1927	W.	81	9	19	1	8	5	48	61	3	John H. Cunningham, Bear River, N.S.
115200	Altair	..	Auckland, 1928	Auckland	1903	W.	74	3	21	4	5	3	30	65	*48	James D. Bell, Auckland, N.Z.
129021	*Altair*	H.P.J.R	London, 1923	Burnham-on-Crouch, Essex.	1909	W.	36	0	10	0	5	9	7	10	7	Mrs. Helen M. K. Dick, 17, St. Augustine's Mansions, Vincent Square, London, S.W.1.
150303	Altawandron	..	Port Dover, Ont. 1925	Port Dover	1925	W.	43	7	14	5	5	1	9	22	2	W. F. Kolbe & Co. Lim., Port Dover, Ont.
139069	*Altje*	J.L.N.S	London, 1926	Nordloh	1905	W.	70	2	18	0	6	6	33	59	‡28	Henry N. Wannell, 37, White St., Topsham, Devon.
151202	Alvera	..	Vancouver, B.C.,1924	Steveston, B.C.	1924	W.	33	0	9	3	4	3	8	11	2	Rolf W. Bruhn, General Delivery, Sicamons, B.C.
137925	Alvin	..	Chatham, N.B., 1915	St. Louis, N.B.	1915	W.	35	0	10	3	4	5	10	11	1	Frederick Savoy, Escuminac, Northumberland, N.B.
152187	*Alwin G.*	..	Auckland, 1925	Auckland	1925	W.	66	0	18	7	4	1	4	37	*20	× William Alcock, Auckland, N.Z.
148844	Alynbank	K.S.H.J	Glasgow, 1925	Govan, Glasgow	1925	S.	420	0	53	9	26	5	3149	5151	717	Bank Line Lim., 102, Hope St., Glasgow. *Hon. Andrew A. M. Weir, same address.*
128426	Amadis	..	Falmouth, 1909	St.Helens, I. of W.	1909	W.	40	1	8	3	4	3	7	10	26	Henry Deterding, Kelling Hall, Holt, Norfolk.
148876	Amalfi	K.V.J.G	Glasgow, 1925	Oban	1925	W.	87	4	18	4	8	9	73	107	*144	George W. G. Hutchinson, Pasco de la Castellana, 21, Madrid, Spain. John Mackenzie, Fraser's Avenue, Ruthergien, Glasgow.
126689	Amappah	..	Montreal, 1909	Hamilton, Ont.	1908	W.	51	2	10	9	7	6	18	26	8	Walter W. Chipman, 285, Mountain Street, Montreal.
150967	Amaranth	..	St. John's, N.F.L., 1927	Shelburne, N.S.	1924	W.	61	5	17	3	7	7	30	37	3	Central Import & Export Co., Lim., St. John's, N.F.L.
114579	‖*Amaryllis*	K.N.F.M	Southampton, 1922	Southampton	1902	W.	85	2	17	4	12	1	54	76	60	Fitzroy H. Anstruther-Gough-Calthorpe, J.P., Elvethan Hall, Hartley Wintney, Basingtoke, Hants.
146874	Amasia	..	Grimsby, 1923	Lowestoft	1922	S.	72	2	18	1	8	2	62	96	50	Standard Coal Supply Co., Lim., Humber bank, Grimsby. *William F. Goodwin, Fish Docks, Grimsby.*
109638	**Amasis	H.N.L.S	Beaumaris, 1921	Arnside	1904	W.	39	5	12	4	6	3	12	13	*9	× Geoffrey R. Newton, "The Coppice," Oldham.
55266	*Amazon*	..	Barnstaple, 1927	Jersey. Lengthened	1866 1870	W.	65	5	17	4	7	3	33	48	*25	× Oscar A. Harris, 85, Sea View, Par., Cornwall.
127560	Amazon	..	Greenock, 1910	Tighnabruaich	1910	W.	39	6	9	0	4	9	7	12	24	Arthur Lowcock, Dundarroch, Colintraive, Argyllshire.
129896	Amazon	..	St.John's,N.F.L.,1911	Bayville, New York, U.S.A.	1899	W.	93	7	21	0	9	0	88	96	75	Dr. Ll. Jones, Bishop of Newfoundland and Bermuda.

* B.H.P. † Formerly a Sailing Vessel. ‡ L.H.P. ‖ Formerly the "Chiria," "Cassiopeia," and "Eryr." ** Formerly the "Cigfran."

Digitized by Google

Official No.	Name of Ship.	International Code Signal (if any).	Port and Year of Registry.	Where and When Built.	Material	Dimensions. Length	Breadth	Depth of Hold.	Registered Tonnage. Net Tonnage.	Gross Tonnage.	Horse Power of Engines	Owner, or Part Owner, and Manager (if recorded). × Signifies *Managing Owner*. Italics signify *Manager*.
						ft. 10ths	ft. 10ths	ft. 10ths				
146596	†Amber	K.N.T.M	London, 1922	Chiswick 1922	W.	43 1	10 0	4 5	14	16	*42	Francis C. Brownlow, Pennington House, Lymington, Hants.
138602	Ambrosia	..	Vancouver, B.C., 1926	Steveston, B.C. 1917	W.	36 7	9 8	4 2	10	15	2	George Broder, Royal Hotel, 1025, Granville St., Vancouver, B.C.
68778	*Amelia & Jane*	R.V.B.S	Guernsey, 1923.	Jersey 1874	W.	75 3	18 1	8 6	47	63	25	×Thomas Shipsey, Dunmore East, Co. Waterford.
145768	Amenartas	..	Guernsey, 1926	Bayonne, N.J., U.S.A. 1918	W.	80 6	12 2	5 5	27	48	*110	Count Lothair W. G. Blucher, Haviland Hall, Guernsey, C.I. *Alan de J. Carey, Manor Place, Guernsey, C.I.*
137691	America	..	Hong Kong, 1921	Hong Kong 1914	W.	27 9	7 2	3 1	2	3	9	Republic Motor-boat Co., Lim., Praya East, Hong Kong.
122579	Amerite	..	Liverpool, N.S., 1916	Stoney Island, N.S. 1907	W.	34 0	12 5	7 0	11	12	1	Max Clattenburg, Port Medway, Queen's Co., N.S.
135194	Amice	..	London, 1913	Chiswick 1912	W.	32 9	9 0	4 8	6	9	*35	Mrs. Daisy Adams, Queenslea, 23, Brixton Hill, London.
126757	‡Amita	..	Montreal, 1910	Tetreaultville, Que. 1910	W.	29 0	8 2	5 6	6	9	4	George T. Hart, 224, St. James Street, Montreal.
130160	*Amity*	..	Brisbane, 1915	Brisbane 1914	W.	34 8	11 3	4 5	7	11	16	Thomas Welsby, Elizabeth St., Brisbane, Queensland.
153059	Amlac	..	Victoria, B.C., 1926	Esquimalt, B.C. 1926	W.	75 2	17 6	9 2	59	80	5	Canadian Packing Corporation Lim., 609-613, Bank of Nova Scotia Bldg., Vancouver, B.C.
147503	Ammon	..	London, 1923	Rochester 1923	S.	84 0	20 4	6 5	59	99	80	Salamon & Co., Lim., Rainham, Essex. *Herbert E. Green, "Holderness," Gt. Nelmes, Hornchurch, Essex.*
135715	Amo	K.F.T.C	Southampton, 1927	Canada 1918 Reconstructed and Lengthened, 1927.	W.	80 0	12 0	7 8	32	52	*56	Hon. Arthur E. Guinness, Glenmaroon, Chapelizod, co. Dublin.
143541	Amo II.	K.F.T.D	Southampton, 1919	Levis, Que. 1916	W.	79 8	11 9	5 9	32	50	*225	Hon. Arthur E. Guinness, Glenmaroon, Chapelizod, co. Dublin.
153638	Amorine	..	Shanghai, 1925	Shanghai 1924	W.	46 8	10 0	5 6	12	18	*60	Shanghai Ferries & Tenders Co., Lim., 13, Ezra Rd., Shanghai.
125566	*Amorita*	..	Belize, 1920	British Honduras 1909	W.	49 5	13 0	4 1	18	21	18	Eulogis Perez, Horozal, British Honduras.
130517	Amos B.	..	Weymouth, N.S., 1915	Grossis Coques, N.S. 1915	W.	46 6	12 2	5 6	12	14	3	Frank K. Warren, Halifax, N.S.
153682	Amourette	..	Shanghai, 1925	Shanghai 1925	W.	54 0	11 3	6 7	14	22	*60	Shanghai Ferries & Tenders Co., Lim., 13, Ezra Rd., Shanghai.
153683	Amoureuse	..	Shanghai, 1925	Shanghai 1925	W.	54 0	11 3	6 7	14	22	*60	Shanghai Ferries & Tenders Co., Lim., 13, Ezra Rd., Shanghai.
144496	Amoyra	..	Littlehampton. 1922	New Jersey, U.S.A. (a)	W.	80 0	12 0	6 0	19	42	*150	[Sussex. ×William Sykes, Selden Court, Patching.
87449	‖*Amphitrite*	K.M.R.S	Portsmouth, 1914	Gosport. 1887	W.	100 2	19 4	12 3	74	105	*120	Aelia M. B. Gage, Sludge Hall, Billesdon, Leicester.
138721	Amudsen	..	New Westminster, B.C., 1918.	New Westminster, B.C. 1917	W.	29 6	6 9	3 3	3	5	3	Christ Waag, 160, Cambie St., Vancouver, B.C.
95910	*Amulet*	H.J.W.L	Falmouth, 1922	Falmouth 1891	W.	40 5	12 1	8 5	16	18	*13	Major Cecil E. Banbury, Marden Hill, Hertford.
153623	Amur	..	Shanghai, 1924	Vladivostock (a)	W.	33 4	9 0	4 4	5	10	*24	Shanghai Ferries & Tenders Co., Lim., 13, Ezra Rd., Shanghai, China.
149362	Amy	..	Greenock, 1926	(a) (a)	W.	23 7	7 4	2 6	1	3	14	William D. Macfarlane, Renfield, Hunter's Quay, Argyll.
130183	An Ron Ban	..	Dartmouth, 1912	Dartmouth 1912	W.	40 0	8 8	4 7	5	11	3	Kitchen's Reversing Rudder Co., Lim., 705, Royal Liver Bldgs., Liverpool. *Dan M. Denholm, same address.*
148492	Anam	K.R.N.C	London, 1924	West Hartlepool. 1915	S.	170 0	32 1	10 5	234	493	*640	Asiatic Petroleum Co., Lim., St. Helen's Court, Leadenhall St., London, E.C. *Andrew Agnew, same address.*
138299	**Anchorite	..	Vancouver, B.C., 1916.	Richardson, Wash. U.S.A. 1913	W.	39 0	13 0	4 2	11	16	2	William C. Gibson, Ahousat, B.C.

* B.H.P. † Formerly the "Beowulf." ‡ Formerly the "Little Miss." ‖ Formerly the "Hinemoa," "Joyfarer," "Dolores" and "Amphitrite." ** Foreign name "Evelyn."

Digitized by Google

130745	Andante	..	Vancouver, B.C., 1911	Vancouver, B.C.	1911	W.	31	6	9	1	4	2	7	10	2	Vancouver Pilots, Lim., 850, Hastings St. West, Vancouver, B.C.
130879	Anderina	..	Vancouver, B.C., 1921.	Saturna Island, B.C.	1913	W.	31	0	8	2	4	3	7	11	2	Harry J. Butterfield, 830, Ewen Avenue, New Westminster, B.C.
153269	†*Andi Lailey*	..	Vancouver, B.C., 1926	New York	1917	W.	41	7	12	0	7	4	14	19	1	Ernest T. Rogers, 7275, Marine Drive, Vancouver, B.C.
138283	Angelin	..	Chatham, N.B., 1921	Tignish, P.E.I.	1915	W.	41	5	13	8	5	5	15	17	1	Guy McInnis, Meminegash, P.E.I.
137301	Angelita S.	..	Belize, 1916	British Honduras	1916	W.	33	0	9	8	3	0	7	8	20	Luis B. Santos, Progress, British Honduras.
146170	Angloco	K.L.C.M	London, 1921	Wivenhoe	1921	S.	79	0	18	8	5	4	49	73	*90	Anglo-American Oil Co. Lim., 36, Queen Anne's Gate, London, S.W. 1. *James Hamilton, same address.*
80426	*Anita*	..	Cardiff, 1925	Cardiff	1864	W.	46	5	13	2	23	6	19	27	12	×Robert Conday, Saint Andrew's Chambers, Saint Andrew's St., Plymouth.
147830	*Anita*	..	Greenock, 1925	Blairmore	1925	W.	28	4	8	4	5	5	5	8	20	George G. Duncan, 17, Duff St., Dundee. N.S.W.
112584	Anita	..	Sydney, N.S.W., 1902	Sydney, N.S.W.	1902	W.	25	9	8	0	3	3	6	7	8	Julian C. Rogalsky, 42, Hunter St., Sydney.
133816	Anita P.	..	Lunenburg, N.S., 1913	Blandford, N.S.	1913	W.	41	4	10	4	5	9	12	13	1	Clarence Publicover, Blandford, N.S.
121755	‡Ankle Deep	..	Vancouver, B.C., 1925	Vancouver, B.C.	1906	W.	41	0	10	3	4	5	10	14	2	John S. Shannon, 642, Broadway West, Vancouver, B.C.
86469	*Ann*	..	Salcombe, 1924	Kingsbridge	1889	W.	59	2	18	3	7	1	33	47	15	×Claude L. Clugg, North St., Braunton, Devon.
138675	Anna A. H.	..	Windsor, Ont., 1922	Bay City, Mich., U.S.A.	1916	W.	57	3	12	2	6	6	16	26	9	Edward C. Andrich, Walkerville, Ont.
137056	Anna Bhan	..	Greenock, 1920	Pennan, Banff	1893	W.	50	2	17	1	5	8	12	25	*35	×Donald MacVicar, Morven Cottage, Breadalbane St., Tobermory, Argyllshire.
121967	Anna M.	..	Kingston, Ont., 1907	Kingston, Ont.	1906	W.	28	0	5	3	2	4	1	2	1	George W. Mahood, Kingston, Ontario.
153344	Anna Mildred	..	Toronto, 1927	Orillia, Ont.	1927	W.	64	8	13	1	5	7	19	41	13	Henry C. Hatch, 38, Roxboro Drive, Toronto, Ont.
141829	Anna O.	..	Vancouver, B.C., 1920	Vancouver, B.C.	1920	W.	34	0	10	1	5	0	9	13	1	Campbell Logging Co., Lim., 207, Hastings St., West, Vancouver, B.C.
140899	Annandale	..	Vancouver, B.C., 1918	Vancouver, B.C.	1918	W.	46	2	13	1	5	1	20	29	3	H. Bell-Irving & Co., Lim., 322, Richards St. Vancouver, B.C.
154392	Anna S.	..	Prince Rupert, B.C., 1927.	New Westminster, B.C.	1927	W.	50	0	14	6	6	3	24	36	5	Elias Skog, Seal Cove, Prince Rupert, B.C.
146394	Anne	..	Falmouth, 1926	Looe, Cornwall	1925	W.	30	4	8	9	4	7	5	8	3	Noel R. Mellor, Helford St. Martin. S.O., Cornwall.
145392	‖Anne	K.M.N.W	Southampton, 1922	Bayonne, N.Jersey	1916	W.	79	9	12	0	5	9	26	43	*75	Evelyn H. W. Williams, Eryl, St. Asaph, N. Wales.
138786	Anne H.	..	Victoria, B.C., 1918	Friday Harbour, Wash., U.S.A.	1913	W.	45	0	13	8	4	0	19	28	2	Clayoquot Sound Canning Co., Lim., Belmont Building, Victoria, B.C.
138866	**Anne Ruth	..	Port Arthur, 1926	Sturgeon Bay, Wisc., U.S.A.	1920	W.	51	2	15	4	5	5	27	49	60	Pigeon Timber Co., Lim., Corner Cumberland and Van Horne Streets, Port Arthur, Ont.
104117	*Annie*	..	Cardigan, 1898	Milford	1895	W.	64	5	18	1	7	0	32	46	6	×John Pengilly, "Ferndean," Warberry Rd., Torquay.
116238	Annie	..	Digby, N.S., 1917	Camden, U.S.A. Rebuilt North Sidney.	1886 1917	W.	35	4	10	6	4	0	10	10	1	Sanford L. Dakin, Beaver Harbour, N.B.
108567	*Annie*	..	Plymouth, 1921	Plymouth	1899	W	55	7	17	2	6	2	23	30	*18	×Richard G. Howes, 4, Coryton Terrace, Torpoint, Cornwall.
94897	Annie	..	Victoria, B.C., 1919	Vancouver, B.C.	1889	W.	31	0	10	0	5	0	5	9	1	Edwin Lance, Prince Rupert, B.C.
134283	AnnieB. White	..	Victoria, B.C., 1914	Victoria, B.C.	1914	W.	32	5	8	1	3	2	6	9	1	William C. White, Victoria, B.C.
103830	Annie Bennett	..	Paspebiac, P.Q., 1922	Black Capes, P.Q.	1914	W.	39	0	13	6	5	7	12	18	*10	Michael Bennett, New Richmond, P.Q.
130696	Annie Boss	..	Vancouver, B.C., 1911	Vancouver, B.C.	1910	W.	30	6	7	2	4	0	4	6	1	Henry Curtis, Vancouver, B.C.
149723	††Annie Edith	..	London, 1926	Germany	(a)	S.	148	1	19	6	10	3	186	283	*90	Sir Robert L. Harmsworth, Bart., 114, Fleet St., London. *Wilfred H. Duleken, 7, Mincing Lane, London, E.C.*
152318	Annie Gregory	..	St. John's, N.F.L., 1926	Salmonier, N.F.L.	1925	W.	38	6	12	0	5	6	11	12	*6	Peter Gregory, Admiral's Beach, Salmonier, N.F.L.
61595	Annie Louisa	..	Halifax, N.S., 1920	Jordan River, N.S.	1876	W.	56	6	20	0	7	5	40	42	1	Norman Chandler, Chester, Lunenburg Co., N.S.
154400	Annie Louise D.	..	Prince Rupert, B.C., 1927.	Prince Rupert, B.C., 1927.	1927	W.	40	3	10	7	3	8	6	11	1	British Columbia Fishing & Packing Co., Lim., 410, Seymour St., Vancouver, B.C.
126251	Annie Love	..	Sydney, N.S.W., 1910	North Sydney, N.S.W.	1910	W.	51	7	14	9	5	7	15	26	*35	Harry C. Love, Clarence St., Sydney, N.S.W.
134391	Annie Lunn	..	Lunenburg, N.S., 1914.	Lunenburg, N.S.	1906	W.	40	2	10	2	5	2	10	11	1	Foster Young, Lunenburg, N.S.

* B.H.P. † Formerly the "Dawn." ‡ Formerly the "Ethola." ‖ Formerly the "Dame Elsa." ** Foreign name "Favorit." †† Foreign name, "Rhein."

Digitized by Google

Official No.	Name of Ship.	International Code Signal (if any).	Port and Year of Registry.	Where and When Built.		Material.	Dimensions. Length.	Breadth.	Depth of Hold.	Registered Tonnage. Net Tonnage.	Gross Tonnage.	Horse Power of Engines.	Owner, or Part Owner, and Manager (if recorded). × Signifies *Managing Owner.* Italics signify *Manager.*
							ft. 10ths	ft. 10ths	ft. 10ths				
79388	*Annie M.*	..	Skibbereen, 1919	Cardiff	1878	W.	39 7	13 0	7 2	12	18	*15	×Denis Nolan, Union Hall, Co. Cork.
138425	†Annie M. Nadeau.	..	Quebec, 1925	Port Daniel, P.Q.	1918	W.	94 4	25 5	9 0	96	133	7	Compagnie de Fret de Gaspé Inc., 135, St. Peter's St., Quebec.
141400	Annie M. Kenney	..	Digby, N.S., 1926	Meteghan, N.S.	1926	W.	61 6	15 7	6 5	30	35	5	Daniel B. Kenney, Westport, Digby Co., N.S.
143760	†Annie MacFadyen	..	Greenock, 1926	Fraserburgh	1895	W.	61 5	18 9	6 1	18	34	*36	× Alexander MacFadyen, 7, Aird's Place, Oban, Argyll.
111472	Annie May	..	Arichat, N.S., 1918	Rockdale, C.B.	1900	W.	44 5	11 2	7 0	18	18	1	Albert L. Landry, Petit-de-Grat, Richmond Co., N.S.
151189	Annie Miller	..	Vancouver, B.C., 1924	Steveston, B.C.	1921	W.	31 5	7 8	3 4	5	7	1	Frederick K. Dodds, 1052, Pender St. West, Vancouver, B.C.
67862	Annie Moore	..	Peel, I. of M., 1912	Peel	1900	W.	38 8	12 0	7 5	12	17	3	×Henry Moore, Cronkmoor, Dalby, Peel, Isle of Man.
134798	Annie Murphy	..	St. John's, N.F.L., 1913.	Placentia, N.F.L.	1912	W.	38 5	10 2	5 6	12	14	7	Andrew H. Murray, St. John's, N.F.L.
126630	‡Annie Sophia	..	Vancouver, B.C., 1909	Vancouver, B.C.	1909	W.	48 0	11 5	5 4	14	23	3	Oscar Orpana, Gore Ave. Wharf, Vancouver, B.C.
141545	Annie Tuck	..	Vancouver, B.C., 1919	Vancouver, B.C.	1919	W.	53 1	14 8	6 2	21	32	4	Josiah Babcock, 3598, Georgia Street East, Vancouver, B.C
57512	*Annie Watt*	..	Adelaide, 1925	Port Esperance	1870	W.	63 7	18 0	5 6	33	44	*25	James F. Harvey, Pine Point, Muloowurtie, S. Aus.
146393	Ano	..	Falmouth, 1925	Anstruther	1925	W.	20 3	7 2	2 9	1	2	1	William Meikle, Trerose, Mawnan Smith, Cornwall.
122636	Anona	..	Kingston, Ont., 1907	Kingston, Ont.	1903	W.	32 3	6 2	2 6	3	5	3	Albert W. Winnett, Kingston, Ontario.
70153	*Antelope*	K.L.P.T	Wexford, 1924	Wexford	1885	W.	91 5	24 7	9 7	88	133	*60	× Eugene Fogarty, Arklow, Wicklow.
128856	‖*Anthea*	..	Dundalk, 1916	Arklow	1909	W.	37 7	9 7	4 9	4	9	*23	× William T. Skeffington, 79, West St., Drogheda.
149506	*Anthony*	..	Falmouth, 1926	Harwich	1922	W.	23 3	7 5	3 2	1	4	1	Francis S. Ball, Manor Farm, Abinger Common, Surrey.
154532	Antler	..	Vancouver, B.C., 1927	New Westminster, B.C.	1927	W.	50 0	14 5	7 2	26	38	4	Ole Johnson, R.R. No. 1, New Westminster, B.C.
133285	**Anzac	..	Auckland, 1913	Auckland	1910	W.	40 0	8 0	3 9	6	11	*30	Alexander Burt, Junr., Auckland, N.Z.
138303	Aone	..	Vancouver, B.C., 1916	Vancouver, B.C.	1916	W.	42 0	12 0	5 8	13	19	5	British Columbia Pulp & Paper Co., Lim., 708/714, Bank of Nova Scotia Building, Vancouver, B.C.
108008	Aorangi	P.T.B.F	Cork, 1899	Portsmouth	1897	W.	35 5	8 8	4 2	6	12	8	×Frederick W. Wynne, Neptune Lodge, Passage West, co. Cork.
148515	Aorangi	K.B.V.H	London, 1924	Govan, Glasgow	1924	S.	580 1	72 2	43 4	10733	17491	3428	Union Steam Ship Co. of New Zealand, Lim., Wellington, N.Z. *Godfrey A. Simmonds, 138, Leadenhall St., London, E.C. 3.*
149611	Apapa	K.V.M.W	Liverpool, 1926	Belfast	1926	S.	450 7	62 3	31 3	5472	9333	1655	British & African Steam Navigation Co., Lim., Colonial House, 20, Water St., Liverpool. *David Jones, same address.*
153896	Apeliotes	..	Hong Kong, 1925	Hong Kong	1925	W.	64 7	16 6	7 8	23	37	*80	Ocean Steam Ship Co. Lim., India Buildings, Water St., Liverpool.
126360	Aphia	..	Montreal, 1909	Tetreaultville, Que.	1907	W.	45 1	9 8	3 9	7	11	4	Robert Lucas, Lachine, Quebec.
105159	*Aphrodite*	..	Jersey, 1924	Hampton-on-Thames.	1922	W.	40 2	10 0	5 0	6	14	*30	× Dame Florence A. Boot, Millbrook, Jersey.
147006	*Aphros*	..	Southampton, 1924	Southampton	1886	W.	20 4	8 0	14 1	4	4	*12	Francis C. M. Welles, 19, Grosvenor Square, London.
122990	Aptera	H.R.B.P	Granton, 1910	Cockenzie	1910	W.	36 2	9 1	4 4	4	9	*30	× Earl of Dundonald, Lochnell Castle, Ledaig, Argyll.
147525	Aqua	..	London, 1923	Selby	1915	S.	105 6	21 1	7 3	93	130	*60	× Thomas J. Metcalf, Moorings, Overcliffe, Gravesend, Kent.

* B.H.P. † Formerly a sailing vessel. ‡ Formerly the "R. J. Skinner." ‖ Formerly the "Agnes Green." ** Formerly the "Oban."

Digitized by Google

151904	Ara	..	Nassau, N.P., 1924	Harbour Island Bahamas	1923	W.	40	9	13	1	4	1	20	26	45	Willard Brown, Nassau, N.P. Bahamas.
145593	Arabian II.	..	Greenock, 1921	Blairmore	1920	W.	48	2	11	0	6	6	12	20	40	×Colin D. Campbell, Winchester House, Old Broad St., London, E.C.2.
147205	Araby	K.N.Q.P	Liverpool, 1923	Dumbarton	1923	S.	380	0	53	2	27	1	2944	4936	489	David McIver & Co., Lim., 31, James St., Liverpool. *Peter H. Roscoe, 10, Kelvin Grove, Liverpool.*
144184	Araby	..	Yarmouth, 1926	Gt. Yarmouth	1921	W.	36	1	†15	2	8	7	12	12	*12	Frederick H. Smith (1920 Club), 2, Whitehall Court, London, S.W.1.
151506	Arahina	..	Wellington, 1925	Auckland, N.Z.	1925	W.	62	7	14	3	6	3	12	36	*100	Wellington Harbour Board, Wellington, N.Z. *James Marchbanks, Queens Wharf Approach, Wellington, N.Z.*
154613	‡Aramay	..	Halifax, N.S., 1927	(a)	(a)	W.	72	6	21	2	6	4	53	63	5	Teman T. Thompson, Lunenburg, N.S.
128342	*Aramia*	..	Townsville, 1924	Thursday Island	1920	W.	52	0	14	0	5	5	26	26	*18	Harold Reynolds, Daru, Papua. [Galway.
113259	*Aran Lass*	..	Galway, 1918	Aran Island	1901	W.	40	2	12	1	6	5	8	14	*15	×Thomas Folan, Kilbronan, Aran Island, Co.
137937	‖Arapahoe	..	Vancouver, B.C., 1918	Vancouver, B.C. Rebuilt Vancouver, B.C.	1908 1918	W.	47	8	12	8	4	9	17	28	3	Gosse Packing Co., Lim., 325, Howe St., Vancouver, B.C.
153171	*Arawa*	..	Auckland, 1923	Auckland	1923	W.	30	4	11	5	3	9	9	11	*15	John Glasgow, Nelson, N.Z.
141515	Arawana	..	Parrsboro', N.S., 1919	Advocate, N.S.	1919	W.	50	0	18	0	6	0	35	38	10	Robert J. Barry, Beaver Harbour, Charlotte Co., N.B.
141543	Arbory	..	Victoria, B.C., 1926	Vancouver, B.C.	1919	W.	132	4	9	8	5	1	9	13	1	William Kennedy, 2925, Georgia St. East, Vancouver, B.C.
122732	Arcadiana	..	Port Adelaide, S.A., 1910	Port Adelaide, S.A.	1910	W.	28	7	8	5	3	2	4	4	**14	August A. Hoffmann, Adelaide, S.A.
150803	Archie F. Mac-Kenzie.	..	Shelburne, N.S., 1923	Shelburne, N.S.	1923	W.	84	0	21	4	9	0	64	68	3	Edward W. Day, Lockeport, N.S.
131176	*Arcola*	..	St. John's N.F.L., 1927	Lunenburg, N.S.	1918	W.	106	8	26	3	10	4	83	126	6	Angus George, Flowers Cove, N.F.L.
108227	*Arctic*	..	London, 1913	Greenwich Rebuilt	1897 1898	S.	85	5	19	1	6	7	57	88	*76	London and Rochester Trading Co., Lim., Canal Rd., Rochester. *Maurice O'Gill, same address.*
134068	Ard	..	Lunenburg, N.S., 1914	Eastern Point, Lunenburg Co., N.S.	1914	W.	40	2	10	0	5	2	11	12	1	Edward C. Smith, Honts Point, Queen's Co., N.S.
131816	*Ardea*	..	Southampton, 1912	Portsmouth	1910	W.	22	7	6	3	4	0	3	4	*6	George Robertson, 6, St. Anne's Passage, Manchester.
150804	Arequipa	..	Shelburne, N.S., 1923	Port Clyde, N.S.	1923	W.	41	5	11	8	5	4	16	18	2	Fred C. McLean, Port Saxon, N.S.
129801	*Arequipa*	H.P.W.G	Shoreham, 1923	Alphen-on-Rhine	1907	S.	68	8	16	3	6	6	47	56	*26	×Maurice B. Chater, Manor House, Little Marlow, Bucks.
125197	Arethusa	..	Sydney, N.S.W., 1909	N. Sydney, N.S.W.	1909	W.	36	0	10	6	5	2	9	10	8	Richard M. Glasson, Athol Blayney, N.S.W.
153404	Argent	..	Vancouver, B.C., 1927	Vancouver, B.C.	1927	W.	43	5	13	4	6	1	18	26	2	Brydone L. Tingley, 1206, Haro St., Vancouver, B.C.
144888	*Argosy Lemal*	K.G.H.S	Port Adelaide, 1923.	Waterhuizen	1917	S.	117	5	24	5	10	4	195	255	*130	Yorke Shipping Proprietary Lim., Port Adelaide, South Australia.
134425	Argwl	..	Vancouver, B.C., 1923	Vancouver, B.C.	1915	W.	27	3	8	5	3	0	3	4	1	Robert E. Grieve, 3055, York Avenue, Burnaby, B.C.
112102	Ariadne	..	Barrington Passage, N.S., 1923.	Petite Riviere, N.S.	1920	W.	63	4	19	1	7	4	47	49	1	Teman T. Thompson, Lunenburg, N.S.
147822	*Ariadne*	..	Greenock, 1925	Sandbank	1925	W.	69	0	16	0	8	2	30	47	*72	Robert French, 14, Hutcheson St., Glasgow.
116454	*Ariadne*	.	Vancouver, B.C., 1903	Vancouver	1903	W.	34	9	8	7	3	9	9	14	2	Frank Gagne, Quathiaski Cove, B.C.
111570	Ariel	..	Toronto, Ont., 1900	Harrison, U.S.A.	1900	W.	25	0	6	2	2	8	2	3	5	John H. Mason, Toronto, Ontario.
151134	Ariel III	..	Vancouver, B.C., 1924	Vancouver, B.C.	1923	W.	27	8	8	7	4	2	5	7	1	James F. Malkin, 8151, Marine Drive, Vancouver, B.C.
145894	Arietis	..	Liverpool, 1921	Oulton Broad	1918	W.	40	2	9	0	4	4	8	12	30	Shipping Federation Lim., 52, Leadenhall St. London, E.C.3. *Cuthbert Laws, same address.*
150453	*Ariola*	..	Annapolis 1926 Royal, N.S.	Hillsburn, N.S.	1926	W.	46	0	13	2	5	7	15	16	3	×Arthur W. Longmire, Hillsburn, Annapolis Co., N.S.
105694	*Aristides*	..	Adelaide, 1925	Hobart	1902	W.	80	0	21	9	7	1	56	86	*35	John H. Murch, Wills St., Largs, South Australia.
136059	*Arklow Defender*	..	Dublin, 1915	Arklow	1914	W.	66	4	17	7	7	9	25	43	57	×James Tyrrell, 46, Lower Main St., Arklow.
154637	Armac	..	Vancouver, B.C., 1927	New Westminster, B.C.	1927	W.	75	6	20	3	9	3	74	132	9	A.M. & O. Transport Co., Lim., Gore Avenue Wharf, Vancouver, B.C.
86601	††*Armide*	H.T.S.M	Glasgow, 1911	Shoreham	1883	W.	49	3	11	7	8	7	21	21	*7	William F. Stewart, 6, Murrayfield Gardens, Edinburgh.
145377	Armorel V.	..	Southampton, 1922	Lymington	1922	W.	28	0	7	2	4	3	4	5	*12	Edwin A. Peters, Ingleside, Netley Abbey, Hants.
146999	Armorel VI	..	Southampton, 1924	Lymington	1924	W.	29	7	8	1	5	4	3	7	*15	William K. Peters, Laverock Hill, Brockenhurst, Southampton.

* B.H.P. † Girth. ‡ Formerly the "Venture." ‖ Formerly the "Aqua." ** I.H.P. †† Formerly the "Phyllis."

Digitized by Google

Official No.	Name of Ship.	International Code Signal (if any).	Port and Year of Registry.	Where and When Built.	Material.	Dimensions. Length.	Breadth.	Depth of Hold.	Registered Tonnage. Net Tonnage.	Gross Tonnage.	Horse Power of Engines.	Owner, or Part Owner, and Manager (if recorded). × Signifies *Managing Owner*. Italics signify *Manager*.
						ft. 10ths	ft. 10ths	ft. 10ths				
140698	Armstrong Whitworth.	J.R.D.C	Newcastle, 1917 .	Gloucester . . 1917	S.	63 3	12 1	4 3	20	35	*190	Sir W. G. Armstrong Whitworth & Co., Lim., Elswick Works, Newcastle-on-Tyne. *Alfred H. J. Cochrane, same address.*
132599	Army & Navy 106.	..	London, 1911 . .	Blackwall, London 1911	W.	39 9	9 0	5 3	6	11	25	Army & Navy Co-operative Society, Lim., 105, Victoria St., Westminster, S.W.1. *Kenneth Dixon, same address.*
144514	†*Arno* . .	K.F.J.B	London, 1920 . .	Martenshock . 1916	S.	142 4	25 3	11 4	277	345	46	Royal Mail Steam Packet Co., 18, Moorgate St., London, E.C. 2. *Richard L. Daniel, Atlantic House, Moorgate, E.C.2.*
134319	Aronek . .	..	Kenora, 1915 . .	Kenora . . 1914	W.	31 5	8 6	5 9	6	9	2	James Bangham, Kenora, Ont.
126280	Arono . .	..	New Westminster, B.C., 1910.	Steveston, B.C. . 1909	W.	26 7	6 4	2 4	2	2	8	Wm. R. Jaynes, New Westminster, B.C.
144733	*Aroon* . .	..	Skibbereen, 1920 .	Castlecove . . 1919	W.	33 6	10 0	4 6	5	7	10	×Denis J. O'Sullivan, Derrynid, Tuosist, Kenmare, co. Kerry.
146262	Arran Firth .	K.L.C.S	Vancouver, 1925 .	S. Shields . . 1921	S.	138 3	23 3	9 7	147	342	84	Frank Waterhouse & Co. of Canada, Lim., 470, Granville St., Vancouver, B.C. *Robert H. Merrick, same address.*
67932	Arrandale .	..	Greenock, 1921 . .	Rothesay . . 1874	W.	46 6	15 6	7 0	20	29	*13	×John McFadyen, Port Ramsay, Lismore, Argyll.
131027	Arranmore .	..	Vancouver, B.C., 1912	Vancouver . . 1912	W.	36 7	10 2	4 9	9	14	2	James B. Hoffar, 1790, West Georgia St., Vancouver, B.C.
131158	‡Arrawac . .	..	Vancouver B.C., 1912	Seattle, U.S. . 1910	W.	46 0	11 4	6 2	14	20	2	**Arthur L. Bell, 500, Beatty St., Vancouver, B.C.**
146244	Arreton . .	..	Cowes, 1922 . .	Newcastle-on-Tyne. 1916	S.	98 2	20 1	7 4	53	121	*80	Island Transport Co., Lim., Medina Rd., Cowes, Isle of Wight. *Albert A. Meech, same address.*
78458	Arrow . .	..	Carnarvon, 1920. .	Pill, Somerset . 1879	W.	47 2	14 1	6 6	11	20	20	×James F. Morgan, 14, Constantine Terrace, Carnarvon.
122602	Arrow . .	..	Kenora, Ont., 1907 .	Kenora, Ontario . 1907	W.	24 0	6 0	3 0	2	3	1	J. W. Stone Boat Manufacturing Co., Lim., Kenora, Ontario.
116832	Arrow . .	..	Kingston, Ont., 1904	Kingston, Ont. . 1901	W.	35 1	7 2	2 8	3	4	10	Minister of Marine and Fisheries, Ottawa, Ontario.
122160	Arrow . .	..	Vancouver, B.C., 1906	Vancouver, B.C. . 1906	W.	15 5	5 0	2 0	1	1	1	William Campsie, Vancouver, B.C.
127243	Arrow I. . .	..	Shanghai, 1912 . .	Shanghai . . 1912	W.	59 8	12 2	4 9	12	33	*30	Asiatic Petroleum Co. (North China), Lim., St. Helen's Court, Great St. Helen's, London, E.C. 3.
152578	Arthena Marie	..	Shelburne, N.S., 1926	Shelburne, N.S. . 1926	W.	82 6	19 9	8 1	58	65	4	Sylvester Dunphy, North Sydney, N.S.
134317	Arthur J. .	..	Kenora, Ont. 1915 .	The Pas, Manitoba 1914	W.	55 0	14 4	4 0	33	48	3	Barney Anderson, The Pas, Manitoba.
136440	Arthur J. Small	..	Sydney, N.S.W., 1918	Petrie, Queensland 1913	W.	45 5	13 6	4 5	21	22	*25	John G. Wheen, Bright St., Marrickville, Sydney, N.S.W.
146376	*Arthur Rogers* .	..	Falmouth, 1922 . .	Brixham . . 1922	W.	62 7	15 8	7 7	22	37	*26	Falmouth District Pilot Boat Assn., Commercial Bldgs., Arwenack St., Falmouth. *William J. Gosling, same address.*
126905	Arthur W. .	..	St. John's N.F.L., 1921	Dartmouth, N.S. 1910	W.	60 4	17 0	7 9	33	36	2	Samuel J. Young, St. Jacques, N.F.L.
151259	‖Arumay . .	..	Nassau, N.P., 1921 .	Osterville, Mass., U.S.A. 1906	W.	64 5	20 0	8 6	55	62	100	Reginald B. Pinder, Alice Town, Bimini.
149844	**Arun . .	..	London, 1927 . .	Svenborg . . 1925	S.	124 4	24 6	16 3	312	384	††250	Royal Mail Steam Packet Co., Lim., Royal Mail House, Moorgate, London, E.C.2. *Richard L. Daniel, Atlantic House, Moorgate, London, E.C.2.*
146378	Arwenack .	..	Falmouth, 1922 . .	Falmouth . . 1921	W.	34 3	10 0	4 3	6	8	16	Falmouth Harbour Commissioners, Falmouth, Cornwall. *Edward J. Moseley, 11, Penwerris Terrace, Falmouth.*
139384	*Arya* . . .	..	Rangoon, 1919 . .	Rangoon . . 1918	W.	117 6	27 0	13 8	156	274	*100	Ratilal P. Mehta, 8, Pagoda Rd., Rangoon.
139391	*Aryavarta*. .	..	Rangoon, 1921 . .	Rangoon . . 1919	W.	116 0	27 8	14 7	230	311	*130	C. P. Mehta, 83, Mogue St., Rangoon.
126623	Asahimaru .	..	Vancouver, B.C., 1909	Vancouver, B.C. . 1907	W.	37 5	9 4	2 9	6	9	3	Northern Canning Co., Lim., Vancouver, B.C.

* B.H.P. † Foreign name, "Nosted III." ‡ Formerly the "Susie W" and "San Felice." ‖ Formerly the "Palatine."
** Foreign name "Polonia." †† I.H.P.

Digitized by Google

130737	Asaph F.	..	Lunenburg, N.S., 1912.	Little Tancook, N.S.	1911	W.	43	6	10 8	6 6	14	15	1	Clarence Cleveland, Blandford, Lunenburg Co., N.S.
152691	Ashagola	..	Picton, N.S., 1926	Port Hawkesbury, N.S.	1926	W.	76	5	21 5	8 5	144	157	60	Picton Ferry & Transportation Co. Lim., Picton, N.S.
148918	†Ashburton	K.V.L.M.	London, 1927	Dumbarton	1926	S.	400	5	52 2	28 4	3077	5047	*1875	Australind Steam Shipping Co., Lim., Baltic House, 27, Leadenhall St., London, E.C.3. *Walter G. Guthrie, same address.*
130889	Ashigamik	..	Victoria, B.C., 1917	Seattle, U.S.A.	1894	W.	27	6	11 0	5 3	6	8	1	Oswald Moseley, 432, Richards St., Vancouver, B.C.
137690	Asia	..	Hong Kong, 1915	Hong Kong	1914	W.	27	9	7 2	3 1	2	3	9	Republic Motor-boat Co., Lim., Praya East, Hong Kong.
148744	Asiatic Prince	K.T.W.C.	London, 1926	Hamburg	1926	S.	441	6	60 3	29 2	3656	6734	*5650	Rio Cape Line Lim., 56, Leadenhall St., London, E.C. 3. *Norman Stockdale, same address.*
127173	Asiatica	..	Shanghai, 1909	Amsterdam. Re-erected, Shanghai; Lengthened, Shanghai	1909 1912	S.	174	8	25 0	6 6	217	318	240	Asiatic Petroleum Co. (North China), Lim., St. Helen's Court, Great St. Helens, London, E.C. 3.
138496	Asinhaze	..	Montreal, 1917	St. John's, Que.	1907	W.	31	6	7 8	3 0	3	5	1	George A. Griffiths, 214, St. Joseph St., Lachine, Quebec.
150934	Askit	..	Vancouver, B.C., 1923	North Vancouver, B.C.	1920	W.	33	0	8 6	3 4	6	7	1	Alexander Marshall 223, Columbia Avenue, Vancouver, B.C.
143752	*Asla*	..	Greenock, 1920	Tarbert, Lochfyne	1920	W.	28	4	7 4	3 7	3	5	*12	×Alexander Allen, Aros, Tobermory, Isle of Mull.
149184	Asra	..	Colchester, 1927	London	1925	W.	30	0	6 2	3 4	2	4	15	Alfred C. Adams, Greenaway Corner, Frognal Lane, Hampstead, Middlesex.
150901	Association	..	Victoria, B.C., 1924	Victoria, B.C.	1924	W.	38	0	9 5	4 5	9	17	*300	Federal Pilots of B.C., Lim., 821, Metropolitan Bldg., Vancouver, B.C.
88782	Asteroid	J.V.W.L	Cowes, 1914	Cowes	1884	W.	50	7	14 7	6 0	17	24	*35	×William E. Chaplin, The "Swan with Two Necks," Gresham St., London, E.C.
138281	Astra	..	Chatham, N.B, 1922	Lamek, N.B.	1916	W.	40	0	10 5	4 3	11	12	1	Henry Chiasson, Hache Post Office, Gloucester. Co., N.B.
150907	Astrid W.	T.G.H.S	Shelburne, N.S., 1924	Shelburne, N.S.	1924	W.	71	2	18 2	8 3	42	50	30	W. C. Smith & Co., Lim., Lunenburg, N.S.
148146	Asturias	K.T.P.J	Belfast, 1926	Belfast	1925	S.	630	5	78 5	40 6	13206	22701	3390	R.M.S.P. Meat Transports, Lim., 17 and 18, Telegraph St., London, E.C.2. *Capt. Richard L. Daniel, R.N.R., same address.*
141537	Atagi No. 3	..	New Westminster, B.C. 1920.	Steveston, B.C.	1920	W.	43	2	10 1	4 6	9	15	2	Tsunematsu Atagi, Steveston, B.C.
85813	Atalanta	..	Bristol, 1884	Bristol	1884	I.	118	2	19 7	7 5	74	148	*120	Severn & Canal Carrying Co., Lim., 16, Bridge St., Broad St., Birmingham. *John C. Green, Docks, Gloucester.*
149774	‡Atalanta	..	London, 1927	Stade, Germany	1920	S.	73	8	13 2	5 8	30	48	*105	Algernon G. Stanbrough, Yacht "Atalanta," Kemps Yard, Hythe, Hants.
153149	Atalasco	..	New Westminster, B.C., 1926.	Steveston, B.C.	1926	W.	40	4	12 3	5 2	10	15	2	Mitsutaro Nakane, P.O., Box 251, Steveston, B.C.
152198	Atatu	..	Auckland, 1926	Auckland	1919	W.	40	5	10 1	4 3	10	17	*55	Louis M. Nathan, Auckland, N.Z.
147325	Athelchief	K.T.C.G	Liverpool, 1925	Dundee	1925	S.	460	8	59 2	33 3	4544	7707	709	United Molasses Co., Lim., Bush House Aldwych, London, W.C.2. *George S. Hopley, same address.*
147359	Athelking	K.T.V.C	Liverpool, 1926	Wallsend-on-Tyne	1926	S.	474	9	64 4	36 5	6019	9557	1050	British Molasses Co., Lim., Bush House, Aldwych, London, W.C. 2. *George S. Hopley, C/o British Molasses Co., Lim., at same address.*
147356	Athelprince	K.T.S.F	Liverpool, 1926	Haverton Hill-on-Tees.	1926	S.	471	2	62 4	35 3	5144	8782	*2850	United Molasses Co., Lim., Bush House, Aldwych, London, W.C.2. *George S. Hopley, same address.*
151884	*Athena*	..	St. Johns., N.F.L., 1926	Gloucester, Mass., U.S.A.	1908	W.	100	8	22 2	9 8	72	97	100	John R. Dixon, Fortune, N.F.L.
116944	Athendune	..	Rat Portage, Ont. 1904	Rat Portage	1904	W.	33	0	7 0	3 2	3	4	10	James H. Ashdown, Winnipeg, Manitoba.
138326	Athlon	..	St. Andrew's, N.B., 1921.	South Brooklyn, N.Y.	1884	W.	52	5	17 0	6 9	22	36	27	Joseph E. Nickerson, Westport, N.S.
132512	Athy	..	Dublin, 1912	Chepstow	1912	S.	60	3	12 5	4 9	22	28	*20	Grand Canal Company, James's Street Harbour, Dublin. *George Tough, same address.*
150695	Atkinson	..	Vancouver, B.C., 1921	Vancouver, B.C.	1921	W.	34	2	9 0	3 5	6	9	2	Vancouver Harbour Commissioners, 712, Pender St., Vancouver, B.C.

* B.H.P † Formerly the "Yomah." ‡ Foreign name "Gerda."

Digitized by Google

Official No.	Name of Ship.	International Code Signal (if any).	Port and Year of Registry.	Where and When Built.	Material.	Dimensions. Length.	Breadth.	Depth of Hold.	Registered Tonnage. Net Tonnage.	Gross Tonnage.	Horse Power of Engines.	Owner, or Part Owner, and Manager (if recorded). × Signifies *Managing Owner*. Italics signify *Manager*.
						ft. 10ths	ft. 10ths	ft. 10ths				
130976	Atkoon	..	Collingwood, Ont., 1914.	Collingwood, Ont. 1914	W.	45 5	11 3	3 7	11	16	2	James R. Lucas, 133, Winchester St., Toronto, Ont.
126612	Atlalautk	..	Prince Rupert, B.C., 1909.	Hartley Bay, B.C. 1909	W.	31 5	8 0	3 3	6	9	1	Charles A. G. Robinson, Hartley Bay, B.C.
118863	Atlanta	..	Cork, 1920	Eyemouth 1904	W.	66 7	19 6	7 2	22	46	30	×John Robertson, Fisher St., Kinsale, Co. Cork.
148784	Atlanta	..	London, 1926	Hemelingers, Bremin 1924	Cmp.	79 9	15 2	7 5	39	64	*160	Andrew P. Holt, 40, North Audley St., London, W.1.
141499	Atlanta I.	..	St. John, N.B., 1921	St. John, N.B. 1911	W.	41 6	10 3	4 2	12	17	2	Murray & Gregory., Lim., St. John, N.B.
137353	Atlantic King	..	Colchester, 1922.	Wivenhoe, Essex 1922	W.	55 3	14 0	4 7	19	28	*30	×Alfred W. Matthews, Oakhurst, Cambridge Park, Wanstead, Essex.
148910	†Atlantis	K.V.F.C	Glasgow, 1926	Govan, Glasgow 1926	S.	116 3	20 6	10 2	107	223	*450	Reginald Ashton, 12, Regent St., London, S.W.1.
153157	Atlantk II	..	Prince Rupert, B.C., 926.	Prince Rupert, B.C. 1926	W.	34 0	9 6	3 2	5	8	1	Packers Steamship Co., Lim., 410, Seymour St., Vancouver, B.C.
77601	Atlas	..	Lunenburg, N.S., 1914	La Have, N.S. 1878	W.	64 4	20 0	7 9	50	52	1	Simon Naas, Lunenburg, N.S.
138727	‡Atli	..	Prince Rupert, B.C., 1921.	Seattle, Wash., U.S.A. 1914	W.	41 0	11 9	5 0	16	24	2	William Bussey, P.O. Box 548, Prince Rupert, B.C.
121731	Atlintoo	..	Vancouver, B.C., 1906	Vancouver, B.C. 1906	W.	36 1	9 0	4 5	12	17	2	Frank Gagne, Quathiaski Cove, B.C.
110037	Atrato	..	London, 1923	Wyvenhoe, Essex 1898	S.	84 4	18 6	6 0	45	79	*80	London & Rochester Trading Co., Lim., Canal Rd., Rochester, Kent. *Maurice O. Gill, same address.*
151120	‖Atsilac	..	Vancouver, B.C., 1923	Portland, Ore. 1917	W.	47 8	10 0	4 9	16	23	2	Thomas Yates, 1785, Georgia St., West, Vancouver, B.C.
138254	Attention	..	Lunenburg, N.S., 1916	Tancook, N.S. 1916	W.	42 7	10 6	6 4	14	15	1	×Morton Publicover, Blandford, Lunenburg Co., N.S.
138301	Attica	..	Vancouver, B.C., 1916	Vancouver, B.C. 1916	W.	28 0	8 0	3 2	3	4	1	Chester M. Pascoe, Foot Denman St., Vancouver, B.C.
121685	Augusta	..	Yarmouth, N.S., 1915	Tusket Wedge, N.S. 1904	W.	34 0	11 0	6 0	11	11	1	William R. Seaboyer, Lunenburg Co., N.S.
137877	Augustine B.	..	Lunenburg, N.S., 1915	Tancook, Lunenburg, N.S. 1915	W.	42 8	10 8	6 2	14	15	*5	Rufus Slaumohite, Terrance Bay, Halifax, Co. N.S.
152294	Augustus Gordon.	..	St. Johns, N.F.L., 1926	La Poile Bay, N.F.L. 1925	W.	47 0	14 0	6 5	16	17	*10	Luke Chafe, Rose Blanche, N.F.L.
131856	Auk	..	Southampton, 1921	Gourock 1907	W.	29 0	7 6	4 0	3	5	*15	William J. O'Loghlen, 35, Burleigh Mansions, Charing Cross, London, W.C. 2.
147685	Aula	K.V.S.W	London, 1924	Chiswick 1924	W.	37 0	8 0	(a)	7	11	*30	Geoffrey V. Booty, Connaught Club, 75, Seymour St., Marble Arch, London, W.
142018	Auld Reekie	..	Leith, 1920	Sandhaven 1920	W.	54 0	14 1	5 6	16	34	*60	Scottish Motor Transaction Co., Lim., East Fountainbridge, Edinburgh. *William J. Thomsen, General Manager, Scottish Motor Traction Co., Lim., 49, Queen St., Edinburgh.*
131632	*Aumeric*	..	Fremantle, W.A., 1916	Fremantle, W.A. 1912	W.	40 5	12 2	4 7	14	18	14	Alexander Chamberlain, Fremantle, W.A.
67578	*Auriga*	..	London, 1927	Cowes 1873 Re-constructed Brightlingsea 1927	W.	82 0	17 2	9 8	44	57	60	Comm. Geoffrey Hampden, Naval and Military Club, 94, Piccadilly, London.
121860	*Aurora*	..	Lunenburg, N.S., 1906	Lunenburg, N.S. 1906	W.	36 2	10 8	5 0	10	10	4	John T. Stewart, West Point, Prince Edward Island.
151276	Aurora May	..	Nassau, N.P., 1921	Bluff, Eleuther, Bahamas 1921	W.	30 4	11 8	3 8	10	11	15	Harrington Saunders, The Bluff, Eleuthera, Bahamas.
138511	Aurore-Marie	..	Quebec, 1917	St. Fulgence, Que. 1917	W.	41 1	14 0	3 3	11	19	3	Alfred Girard, St. Fulgence, Co. Chicoutimi, Que.
119943	*Auspicious*	..	Lowestoft, 1917.	East Looe, Corwall 1916	W.	50 2	14 5	6 3	9	24	*26	G. Tabor, Lim., Imperial House, Pudding Lane, Billingsgate, London. *George Pegg, Ladysmith Avenue, Brightlingsea, Essex.*
141306	Austin	..	Vancouver, B.C., 1919	Vancouver, B.C. 1919	W.	29 8	10 2	3 9	12	14	1	John H. Wells, 1705, Georgia St., West, Vancouver, B.C.

* B.H.P. † Formerly the "Mingary." ‡ Foreign name "Troy." ‖ Foreign name "Sea Otter."

Digitized by Google

151651	Austin Vardy	..	St. John's, N.F.L., 1925	Nippers Harbour, N.F.L.	1920	W.	40	3	12	2	5	2	18	20	*24	Job Barbour, Newtown, Bonavista Bay, N.F.L.
140875	Authentic.	..	Lunenburg, N.S. 1923	Port Clyde, Shelburne, Co., N.S.	1918	W.	51	0	14	5	6	8	23	25	3	Joshua E. Backman, Riverport, N.S.
131828	Autosail	..	Granton, 1914	Dumbarton	1914	W.	38	3	8	6	4	4	9	11	30	×William R. Ferguson, Ardtur, Port Appin, Argyllshire.
107903	Ava M.	..	St. Andrews, N.B., 1916	West Isles, N.B. / Deer Island, N.B.	1899 / 1915	W.	44	5	13	3	6	0	11	17	1	George A. Johnson, Grand Manan, N.B.
119944	Avail	..	Padstow, 1920	Porthleven	1899	W.	48	5	14	4	7	3	6	23	*25	Ernest S. Painter, Padstow, Cornwall.
126277	†Avalon T.	..	Vancouver, B.C., 1917	New Westminster	1909	W.	35	9	8	0	1	8	7	10	1	Richard D. Jones, Clarence Hotel, Pinder and Seymour Streets, Vancouver, B.C.
136869	‡*Avarua*	..	Auckland, 1921	(a) Rebuilt, Papeete	(a) 1917	W.	86	4	25	3	8	9	73	116	*45	Cook Islands Trading Co., Lim., 172, Hereford St., Christchurch, N.Z.
132513	*Ave Maria*	..	Dublin, 1912	Peel, Isle of Man	1912	W.	55	5	17	5	8	1	17	37	*60	×Henry Rickard, Howth, Co. Dublin.
132508	*Avenbeg*	..	Dublin, 1912	Peel, Isle of Man	1911	W.	50	4	16	1	7	0	17	30	*40	×Patrick Carthy, 19, Mahon's Lane, Arklow.
153854	Aventura	..	Belize, 1927	British Honduras	1926	W.	33	0	7	6	2	2	3	4	*20	Alvaro J. Habet, El Cayo, British Honduras.
138036	Avery L.C.	..	Barrington Passage, N.S., 1916	Clarks Harbor, N.S.	1916	W.	30	0	9	2	4	6	10	10	1	Cleveland Crowell, Clarks Harbor, Shelburne Co., N.S.
129502	Avon	..	Glasgow, 1910	Dumbarton	1910	W.	38	2	9	2	5	0	7	10	15	Peter F. Thornton, Secretary Is., Chemainus, B.C.
141071	‖Avon Queen	T.P.B.G	Windsor, N.S., 1919	Hantsport, N.S.	1918	W.	201	8	39	2	18	5	939	1035	15	Mc Lean Shipping, Lim., 103, Prince William St., Saint John, N.B.
125216	Avona	..	Sydney, N.S.W., 1909	Sydney, N.S.W.	1908	W.	24	2	6	7	2	5	2	3	*6	Alfred T. Pritchard, Goat Island, Sydney, N.S.W.
128869	*Avonmore*	..	Skibbereen, 1918	Peel, Isle of Man.	1910	W.	46	4	14	4	7	5	10	21	*20	Daniel Leonard, South Ballyieragh, Cape Clear Island, Baltimore, Cork.
151044	Avorah	..	Montreal, 1925	Port Hawkesbury, N.S.	1925	W.	44	0	12	0	6	7	21	22	*40	Davenogle, Lim., 17, St. John St., Montreal.
153706	Avro	..	Shanghai, 1926	Shanghai	1926	W.	22	5	5	7	1	6	..	1	*11	British American Tobacco Co., Lim., Westminster House, 7, Millbank, London, S.W.1.
141433	**Avro	..	Victoria, B.C., 1927	Vancouver, B.C. 1919 / Rebuilt, Quatsino, B.C.	1927	W.	46	1	14	0	6	5	23	34	3	Ole Akre, Quatsino, B.C.
131479	Awa	..	Tulagi, 1918	N. Sydney, N.S.W.	1911	W.	47	0	13	9	6	6	19	21	*16	William Hamilton, Choiseul Bay, British Solomon Islands.
150674	Awaji	..	Prince Rupert, B.C., 1921.	Naas Harbour, B.C.	1920	W.	39	0	11	0	5	4	7	15	3	Masao Miki, Arrandale, B.C.
141279	Awake	..	Prince Rupert, B.C., 1920.	Prince Rupert, B.C.	1920	W.	52	0	12	8	8	0	20	37	*55	Herbert F. Kergin, Alice Arm, B.C.
152019	*Awanui IV*	T.Q.P.F.	Sydney, N.S.W., 1925	Sydney, N.S.W.	1925	W.	40	6	9	9	4	8	14	15	*15	Alexander C. Saxton, Wrights Rd., Drummayne, Sydney, N.S.W.
132424	Awhina-nui	..	Lyttelton, N.Z., 1926	Linwood, Christchurch, N.Z.	1925	W.	40	0	10	0	4	8	6	14	*36	Henry Grenell, Port Levy, Banks Peninsula, N.Z.
152192	Awhitu	..	Auckland, 1925	Auckland	1925	W.	38	5	10	5	2	8	4	12	*45	Charles W. White, Onehunga, N.Z.
121736	Ayacanora	..	Vancouver, B.C., 1906	Vancouver, B.C.	1906	W.	30	8	6	5	2	3	2	3	1	Vancouver Lumber Co., Lim., Vancouver, B.C.
141338	Ayame	..	New Westminster, B.C., 1919.	Steveston, B.C.	1917	W.	35	6	8	9	3	9	7	10	1	Kuro Hasebe, 875, Columbia Street, New Westminster, B.C.
122279	Aylmer	..	Winnipeg, Man., 1910	Hamilton, Ont.	1908	W.	50	0	9	5	4	0	8	12	2	Norman K. Luxton, Banff, Alberta.
131814	Aylmerton	..	Southampton, 1912	Gosport	1907	W.	25	1	6	5	3	2	2	3	12	Frederick W. Horlock, Mistley House, Mistley, Essex.
150666	Ayrsonia	..	Vancouver B.C., 1922	Vancouver, B.C.	1922	W.	28	0	9	15	3	5	6	9	1	Thomas W. Ayres, 1737, Williams St., Vancouver, B.C.
126359	Ayuda	..	Montreal, 1909	St. Joseph, U.S.A.	1908	W.	38	9	9	3	6	3	7	10	3	William Cuthbert, 121, Ash Avenue, Montreal.
127940	Ayudante	..	Liverpool, 1908	Chiswick	1908	W.	25	1	5	5	2	8	1	2	*18	Pacific Steam Navigation Co., Pacific Royal Mail Offices, Liverpool, *William Lewis, Goree, Water St., Liverpool.*
111376	††*Aziade*	..	London, 1925	Cowes	1900	W.	79	2	16	5	9	4	44	48	*50	William J. M. Burton, 159, Fenchurch St. London, E.C.
128782	Azile	..	Newcastle, N.S.W., 1911.	Mosquito Is., Hunter River.	1911	W.	66	9	14	4	4	4	19	31	40	Henry J. Agar, Newport, Manly, N.S.W.
141712	Azores	..	Vancouver, B.C., 1920	North Arm, Vancouver, B.C.	1915	W.	33	8	9	3	6	0	8	12	1	John Demetris, Gore Avenue Wharf, Vancouver, B.C.
121355	*Aztec*	..	Skibbereen, 1919	Moville	1909	W.	41	1	13	9	7	3	10	20	35	×Cornelius McKennedy, Castletownshend, Co. Cork.

* B.H.P. † Formerly the "Troilene." ‡ Foreign name "France Oceanienne." ‖ Formerly the "Jessie Louise Fauquier."
** Formerly the "Manook." †† Formerly the "Bertha."

Digitized by Google

Official No.	Name of Ship.	International Code Signal (if any).	Port and Year of Registry.	Where and When Built.	Material	Dimensions. Length.	Breadth.	Depth of Hold.	Registered Tonnage. Net Tonnage.	Gross Tonnage.	Horse Power of Engines.	Owner, or Part Owner, and Manager (if recorded). × Signifies *Managing Owner*. Italics signify *Manager*.
						ft. 10ths	ft. 10ths	ft. 10ths				
134098	Azuma	..	Vancouver, B.C., 1914	Vancouver, B.C. 1913	W.	39 0	9 3	4 2	8	12	2	Joseph Kipp, 31, Hastings St., West Vancouver, B.C.
134217	*Azurite	..	Prince Rupert, B.C., 1915.	Tacoma, Wash., U.S.	W.	57 1	15 8	6 7	26	39	4	Granby Consolidated Mining, Smelting and Power Co., Lim., Vancouver, B.C.
126881	†B.B.	..	Vancouver, B.C., 1915	Tacoma, U.S.A. 1906	W.	49 4	12 5	5 5	19	28	2	Canadian Fishing Co., Lim., Foot Gore Avenue, Vancouver, B.C.
141796	B.H.	..	New Westminster, B.C., 1920.	Steveston B.C. 1920	W.	3 0	8 7	4 2	7	10	1	Kuranasuke Hashimoto, P.O. Drawer 419, Steveston, B.C.
154438	B.H. No. 2	..	NewWestminster, B.C., 1927	Steveston, B.C. 1927	W.	44 9	12 9	6 8	18	26	3	Bunichi Hamode, Steveston, B.C.
115629	B.P.	..	Brisbane, 1910	Brisbane 1905	W.	30 0	12 3	4 3	6	7	20	Thomas O'Connor, Maroochydore, Queensland.
150461	B.B.A.	..	Haliax, N.S., 1921	Bath Maine, U.S.A. 1881	W.	55 6	17 0	6 0	27	29	2	Thierlo Munroe, Lower White Haven, Guysborough, N.S.
138174	B.C.M., No. 1	..	Prince Rupert, B.C., 1916.	Vancouver, B.C. 1913	W.	41 8	12 4	4 8	10	14	2	Hume B. Babington, P.O. Box 848, Prince Rupert, B.C.
152754	B.C.P. No. 1	..	Victoria, B.C., 1926	Victoria, B.C. 1925	W.	35 4	8 4	4 5	7	11	2	Hon. Attorney General of British Columbia, Parliament Bldgs., Victoria, B.C.
154533	B.C.P. III	..	Vancouver, B.C., 1927	Vancouver, B.C. 1927	W.	35 0	9 0	4 1	6	9	2	Packers Steamship Co., Lim., 410, Seymour St., Vancouver, B.C.
154534	B.C.P. IV	..	Vancouver, B.C., 1927	Vancouver, B.C. 1927	W.	35 0	9 0	4 1	6	9	2	Packers Steamship Co., Lim., 410, Seymour St., Vancouver, B.C.
154549	B.C.P. 41	..	Vancouver, B.C., 1927	Vancouver, B.C. 1927	W.	47 0	13 7	6 5	20	30	3	Packers Steamship Co., Lim., 410, Seymour St., Vancouver, B.C.
154550	B.C.P. 42	..	Vancouver, B.C., 1927	Vancouver, B.C. 1927	W.	47 0	13 7	6 5	20	30	3	Packers Steamship Co., Lim., 410, Seymour St., Vancouver, B.C.
154551	B.C.P. 43	..	Vancouver, B.C., 1927	Vancouver, B.C. 1927	W.	47 0	13 5	6 3	19	28	3	Packers Steamship Co., Lim., 410, Seymour St., Vancouver, B.C.
154552	B.C.P. 44	..	Vancouver, B.C., 1927	Vancouver, B.C. 1927	W.	46 8	13 7	6 3	19	28	3	Packers Steamship Co., Lim., 410, Seymour St., Vancouver, B.C.
154553	B.C.P. 45	..	Vancouver, B.C., 1927	Vancouver, B.C. 1927	W.	47 0	13 5	6 3	19	28	3	Packers Steamship Co., Lim., 410, Seymour St., Vancouver, B.C.
134296	B.C.R.	..	New Westminster, B.C., 1914.	Vancouver, B.C. 1912	W.	39 0	10 8	5 0	12	18	2	British Columbia Refining Co., Vancouver, B.C.
154741	B.T.U.	..	Parrsboro', N.S., 1927	Port Greville, N.S. 1927	W.	67 8	22 6	7 2	72	73	2	Hygeia Steamship Co., Lim., Little Bras d'Or, N.S.
137626	B.H.C. Ferry No. 2.	..	Blyth, 1922	Blyth 1920	W.	32 1	10 1	3 6	5	7	‡13	Blyth Harbour Commissioners, Blyth, Northumberland. *Christopher E. Baldwin, same address.*
137622	B.H.C. Ferry No. 3.	..	Blyth, 1922	Blyth 1922	W.	36 9	10 5	3 7	6	10	‡13	Blyth Harbour Commissioners, Blyth, Northumberland.
131035	‖B.M.J.	..	Vancouver, B.C., 1912	Vancouver, B.C. 1912	W.	49 5	11 0	5 0	14	21	4	Bernard M. Jorgensen, 1011, Dominion Bldg., Vancouver, B.C.
134077	B. & M.	..	Vancouver, B.C., 1914	Vancouver, B.C. 1913	W.	40 0	9 6	3 3	9	13	2	Murray R. Cliff, 112, Pacific Bldg., Vancouver, B.C.
133708	B. and R.	..	Vancouver, B.C., 1912	Vancouver, B.C. 1912	W.	30 2	9 3	3 1	7	10	1	Mrs. Rotha M. Wilson, Vancouver, B.C.
153368	B. & Y.	..	Vancouver, B.C., 1926	Vancouver, B.C. 1926	W.	56 7	15 2	7 1	28	45	5	Donald H. Yelf, 1257, Pacific St., Vancouver, B.C.
136820	**B. B. McColl	..	London, 1915	Chatham 1915	S.	200 0	34 2	15 2	489	1023	‡450	McColl Bros., Lim., Toronto, Ont. *Arthur Hughes, same address.*
150876	B. C. Bird	..	New Westminster, B.C., 1923.	New Westminster, B.C. 1923	W.	49 4	13 0	5 9	20	25	3	Ole Johnson, R.R. No. 1, New Westminster, B.C.
151139	B. C. Forester.	..	Vancouver, B.C., 1924	Thurston Bay, B.C. 1923	W.	50 0	12 8	7 0	27	40	3	Minister of Lands, Victoria, B.C.

* Foreign name "Columbus." † Foreign name "Success." ‡ B.H.P. ‖ Formerly the "Donna Isabel." ** Formerly the "Pulce Brani" and "Servitor."

Digitized by Google

133988	B.C. Kid	..	New Westminster, B.C., 1913.	Port Guichon, B.C.	1913	W.	50	0	11	7	4	4	15	21	4	Venanzio Martinolich, Port Guichon, B.C.
163148	B. C. Maid	..	New Westminster, B.C., 1926.	Steveston, B.C.	1926	W.	52	0	14	3	6	9	25	37	3	Yahei Takenaka, 243, Georgia St. East, Vancouver, B.C.
135836	B.M. Crescent	..	Shanghai, 1915	Shanghai	1912	W.	48	7	11	0	3	0	15	22	30	Brunner, Mond & Co., Lim., Winnington, Cheshire.
126274	B. White	..	New Westminster, B.C., 1910.	Ballard, U.S.A.	1908	W.	42	9	8	9	2	7	10	14	2	Herbert Rushton, New Westminster, B.C.
133734	*Baboe	..	Vancouver, B.C., 1913	Dockton, U.S.A.	1909	W.	39	5	13	4	4	5	13	18	2	Bloedel, Stewart and Welch Corporation, Lim., 510, Hastings Street West, Vancouver, B.C.
136393	Baby Firefly	..	Sydney, N.S.W., 1914	Sydney, N.S.W.	1914	W.	15	9	5	4	2	1	1	1	3	Frederick J. Empson, Castlereagh Chambers, 10, Castlereagh St., Sydney, N.S.W.
150323	Baby Grand (The)	..	Charlottetown, P.E.I. 1924.	Alberton, P.E.I.	1924	W.	41	3	7	1	6	2	13	14	1	Joseph Gallant, Miminegash, P.E.I.
153318	Bacalhao	..	Victoria, B.C., 1926	San Mateo Bay, B.C.	1926	W.	56	0	13	6	6	3	17	28	3	Gosse Packing Co., Lim., 325, Howe St., Vancouver, B.C.
134436	Bachelor	..	Vancouver, B.C., 1915	Vancouver, B.C.	1911	W.	38	5	10	4	4	9	10	15	2	Victoria Whaling Co., Lim., Box 773, Victoria, B.C.
143255	*Bainide*	..	Skibbereen, 1920	Milltown, Clonakilty, co. Cork.	1918	W.	29	3	7	8	3	2	3	4	6	×Cornelius Hayes, Kelfaughnaleg, Glandore, co. Cork.
128975	Bal Gal	..	Cowes, 1910	Cowes	1904	W.	38	8	8	8	5	0	9	11	†23	Roger C. Anderson, Basset Wood, Southampton.
153193	Baleares	..	Vancouver, B.C., 1926	Steveston, B.C.	1926	W.	34	3	10	0	4	7	9	13	2	Peter Ambrose, Europe Hotel, Cordova and Water Sts., Vancouver, B.C.
153306	Balsac I	..	Prince Rupert, B.C., 1927	Vancouver, B.C.	1926	W.	44	9	13	6	5	7	19	28	3	John Orwick, Prince Rupert, B.C.
133761	Bamberton	..	Victoria, B.C., 1913	Victoria, B.C.	1913	W.	50	8	12	5	5	4	12	21	5	British Columbia Cement Co., Lim., 26, King St. East, Toronto.
141147	‡Bamfield	..	Victoria, B.C., 1919	Tacoma, U.S.A.	1913	W.	45	7	13	6	5	7	13	25	4	William A. Newcombe, 739, Hastings St. West, Vancouver, B.C.
143484	*Banba IV.*	K.H.R.W	Colchester, 1925	Whitstable	1911	W.	38	0	12	0	7	3	10	16	†36	×Herbert R. Barrett, Marshalls, Braintree Essex.
154439	Banks Island	..	New Westminster, B.C., 1927	New Westminster, B.C.	1927	W.	55	8	15	0	8	5	32	48	4	Masao Kashino, 723, Cordova St. East, Vancouver, B.C.
113877	*Banshee*	R.Q.K.B	Southampton, 1925	Hamble, Hants.	1900	W.	32	5	9	5	6	4	6	9	‖3	Harold H. Ward, Warfield, Radlett, Hereford.
152033	Banyandah	..	Sydney, N.S.W., 1926	Sydney, N.S.W.	1926	W.	45	0	10	9	6	0	17	26	†22	Thomas B. Nossiter, The Boulevarde, Cheltenham, Sydney, N.S.W.
150145	*Barbara I.*	..	Sydney, N.S.W., 1920	Sydney, N.S.W.	1914	W.	36	0	10	6	4	1	11	12	†32	Thomas V. Healy, Eltham Ave., Darling Pt., Sydney, N.S.W.
131005	Barbara K.	..	St. John, N.B., 1912	Wilson's Beach, N.B.	1908	W.	28	2	8	0	5	3	5	8	1	James K. Kelley, Saint John, N.B.
129448	Barcara IV.	..	Glasgow, 1909	Renfrew	1909	W.	39	8	8	6	5	3	8	11	†30	Robert G. Hillcoat, Royal Bank Bldgs., Fort William, Inverness-shire.
135698	Bargate	J.M.W.R	Southampton, 1916	Chester	1916	S.	80	2	17	4	6	3	32	66	†75	Anglo-American Oil Co., Lim., 36, Queen Anne's Gate, Westminster, S.W. 1. *James Hamilton, same address.*
150546	**Baroff	..	Saint John, N.B., 1923	College Point, U.S.A.	1918	W.	87	8	14	6	8	0	48	76	5	Hon. Minister of National Revenue, Ottawa, Ont.
146715	Baron Dalmeny	K.Q.F.M	Ardrossan, 1924	Port Glasgow	1924	S.	348	7	50	0	24	0	2215	3536	363	×Samuel C. Hogarth, 120, St. Vincent St., Glasgow.
148780	*Baroque*	..	London, 1926	Cardiff	1902	W.	46	2	13	5	7	6	11	19	†13	George H. New, 3, South Square, Gray's Inn, London.
148025	††Barra	K.S.P.M	Cowes, 1925	East Cowes, I.O.W. Reconstructed East Cowes, I.O.W.	1924 / 1925	W.	84	3	14	0	9	2	45	74	†144	John C. Duncan, 167, St. Vincent St., Glasgow.
137211	Barracane	..	Falmouth, 1921	London	1921	W.	51	3	12	0	5	7	13	28	†75	×Alexander M. Lodge 43, Kenilworth Road, Leamington Spa, Warwickshire.
145890	Barrett	..	Chester, 1923	Willington, Quay-on-Tyne.	1916	S.	98	0	20	1	7	4	54	119	†140	John Summers & Sons, Lim., Shotton, Chester. *Geoffrey Summers, same address.*
135122	Bat	H.W.M.K	London, 1912	Amsterdam	1912	S.	83	0	16	5	6	4	51	74	†90	Pickford's Lim., 57, Gresham St., London. *Lloyd H. Baxendale, same address.*
142177	Bat	..	Shanghai, 1919	Shanghai	1919	W.	16	2	4	4	1	7	—	1	(a)	British-American Tobacco Co. (China), Lim., 22, Museum Rd., Shanghai.
146387	Batavia	..	Grimsby, 1924	Beverley	1924	S.	83	0	19	1	10	4	81	132	†70	Standard Coal Supply Co., Lim., Humber Bank, Fish Docks, Grimsby. [*Grimsby. William F. Goodwin, Welholme House, Bargate.*

* Foreign name "Union." † B.H.P. ‡ Foreign name "Sloga II." ‖ I.H.P. ** Formerly the "Bo Peep" foreign name "Stellenwerf." †† Formerly the "Swanhild."

Digitized by Google

Official No.	Name of Ship.	International Code Signal (if any).	Port and Year of Registry.	Where and When Built.	Material.	Dimensions. Length.	Breadth.	Depth of Hold.	Registered Tonnage. Net Tonnage.	Gross Tonnage.	Horse Power of Engines.	Owner, or Part Owner, and Manager (if recorded). × Signifies *Managing Owner*. Italics signify *Manager*.
						ft. 10ths	ft. 10ths	ft. 10ths				
153233	Bay Du Vin .	..	Chatham, N.B., 1927.	Bay Du Vin, N.B. 1926	W.	36 0	10 2	5 4	10	13	1	Thomas Gulliver, Bay Du Vin, Northumberland Co., N.B.
148758	*Baymaud* .	K.V.B.W	London, 1926 . .	Asker, Norway . 1917	W.	106 8	40 0	15 3	297	385	15	Governor and Company of Adventurers of England trading into Hudson's Bay, 34, Bishopsgate, London, E.C.3. *Charles V. Sale, same address.*
141060	†Bayport .	..	Lunenburg, N.S., 1919	Tancook, N.S. 1915	W.	43 8	10 4	5 4	11	13	1	Simon Garrison, Sombro, Halifax Co., N.S.
141183	Bayview . .	..	New Westminster, B.C., 1919.	New Westminster, B.C. 1919	W.	37 6	10 4	4 9	11	13	1	Daniel Wedge, Prince Rupert, B.C.
146379	Beaker . .	..	Falmouth, 1923 . .	Leith . . 1915	S.	105 8	21 3	7 4	121	135	9	Falmouth Water Works Co., Suffolk House, Laurence Pountney Hill, London, E.C. *Gerald Cox*, 12, *Church St., Falmouth.*
120101	‡Beamish & Crawford.	..	Cork, 1905 . . .	Dordrecht, Holland. 1901	S.	78 8	14 8	5 2	40	58	20	Beamish & Crawford, Lim., Cork Porter Brewery, Cork. *John Bruce, same address.*
122499	Beat the Wind	..	Chatham, N.B., 1908	Bay du Vin, N.B. 1908	W.	37 0	10 8	4 9	10	12	1	Thomas B. Williston, Bay du Vin, N.B.
123594	Beatrice . .	..	Greenock, 1906 . .	Greenock . . 1906	W.	30 3	7 5	3 7	3	6	10	×Roderick Maclean, Gometra House, Gometra, Aros, Island of Mull, Argyllshire.
122374	Beatrice . .	..	Vancouver, B.C., 1907	Vancouver, B.C. . 1907	W.	44 8	11 8	5 6	18	26	2	Harrison Lake Transport Co., Ltd., 609/13 Bank of Nova Scotia Bldg., Vancouver, B.C.
133162	*Beatrice Adele* .	..	Belize, 1919 . .	Ruatau, Honduras 1909	W.	44 3	16 5	6 0	25	31	40	Esau Cooper, Utilla, Honduras.
139478	Beatrice F. .	..	Basseterre, St. Kitts, 1922	United Kingdom. (a)	W.	31 0	9 3	4 0	8	8	‖35	St. Kitts (Basseterre) Sugar Factory, Lim., 18, Laurence Pountney Lane, London, E.C. 4.
152867	Beatrice H. .	..	Prince Rupert, B.C., 1927.	{ Sandspit . . 1923 \ Rebuilt . . 1927	W.	43 0	12 5	5 2	9	21	2	John Haan, Sandspit, Queen Charlotte Islands, B.C.
133765	Beatrice R. .	..	Victoria, B.C., 1913 .	Victoria, B.C. . 1913	W.	33 0	9 6	4 5	6	9	2	Minister of Lands for British Columbia, Victoria, B.C.
137971	Beatrice Roy .	..	Montreal, 1915 . .	Montreal . . 1915	W.	36 3	8 1	3 8	7	10	1	Benjamin Poisson, 115, Desjardins Street, Montreal.
133788	Beatrice & Frances.	.	St. Andrews, N.B., 1915.	Lubec, Maine, U.S.A. 1914	W.	37 3	11 1	4 8	8	11	2	Leonard E. Guptin, Grand Harbour, Grand Menan, Charlotte Co., N.B.
131587	Beattie . .	..	Sydney, N.S.W., 1914	Sydney, N.S.W. . 1913	W.	42 5	12 2	3 5	11	13	18	Bacchus Marsh Concentrated Milk Co., Lim., 591-599, Collins Street, Melbourne.
130788	Beauty . .	..	Port Hawkesbury, N.S., 1914.	Cheticamp, N.S. 1914	W.	63 8	17 7	5 6	40	40	2	Charles G. Bondreau, Eastern Harbour, Inverness, N.S.
117119	Beaver . .	..	Vancouver, B.C., 1921	Vancouver, B.C. . 1905	W.	40 1	11 4	4 4	12	17	1	Thomas W. Thacker, 1090, Howe St., Vancouver, B.C.
133990	Beaver Cove .	..	New Westminster, B.C., 1918.	Steveston, B.C. . 1912	W.	36 7	9 7	3 9	8	12	1	Wallace Fisheries, Lim., 1001, Vancouver Block, Vancouver, B.C.
151661	Bee . . .	..	Shanghai, 1921 . .	Shanghai . . 1921	S.	61 0	11 0	4 5	22	35	163	John J. Paterson, Shanghai.
96398	*Bee Hive* . .	..	Belfast, 1912 . .	Peel, I. of Man . 1877	W.	52 2	15 0	7 1	15	25	‖26	×George Smyth, Ardglass, co. Down.
153275	Beeangee .	..	Vancouver, B.C., 1926	North Vancouver, B.C. 1926	W.	28 0	8 7	4 1	3	5	2	Dominion Tug & Barge Co., Lim., 815, West Hastings St., Vancouver, B.C.
154418	Beechey Head.	..	Victoria, B.C., 1927 .	Victoria, B.C. . 1927	W.	48 8	14 0	6 0	20	29	4	Sidney Canning Co., Lim., 504, Union Bank Building, Victoria, B.C.
147835	*Beeleigh* . .	..	Maldon, 1925 . .	Brightlingsea . 1913	W.	31 6	10 3	5 9	9	12	‖10	Bernard G. Durkin, 25, Lonsdale Rd., Barnes, London, S.W.

* Foreign name "Maud." † Formerly the "Peolia F. Levy." ‡ Foreign name "Lekdienst I." ‖ B.H.P.

Digitized by Google

151807	Beeswing	..	Melbourne, 1923	Williamstown, Victoria.	1923	W.	40	0	10	6	—	4	6	26	Melbourne Steamship Co., Lim., King St., Melbourne, Victoria.
125535	Bell	..	Yarmouth, 1916	Reedham	1895	W.	57	4	15	6	3 6	14	21	10	[Norfolk.
134306	Bella Bella	..	New Westminster, B.C., 1914.	Bella Bella, B.C.	1913	W.	31	0	9	4	3 5	4	6	1	×James S. Hobrough, Bishop Bridge, Norwich, Maurice Kennedy, Ocean Falls, B.C.
130281	Bella Donna	..	St. Catharine's, Ont., 1910.	Dunnville, Ont.	1910	W.	59	2	22	0	3 2	48	57	3	Charles Ross, Port Maitland, Ont.
150434	*Bella E.*	..	Vancouver, B.C., 1921	Vancouver, B.C.	1921	W.	29	2	10	2	5 0	8	9	1	Clinton H. Elliott, 1052, Harwood Street, Vancouver, B.C.
132753	Belle	..	Plymouth, 1912	Roseneath	1912	W.	31	3	7	8	4 5	7	8	20	Frederick H. Hamilton-Smith, Courtenay House Teignmouth, Devon.
57638	†*Belle Brandon*	..	Hobart, Tasmania, 1912	Hobart	1886	W.	46	6	11	0	6 0	13	15	*12	William Garth, Devonport, Tasmania.
148948	*Belle Poule*	..	Poole, 1927	Hamworthy, Dorset	1927	W.	39	0	10	8	6 0	10	12	14	Edward A. Brown, "Ramley," Lymington, Hants.
141718	Belle T.	..	Vancouver, B.C., 1920	Vancouver, B.C.	1912	W.	24	3	8	0	2 5	3	4	1	Deputy Minister of Soldiers' Civil Re-establishment, Ottawa, Ont.
141119	Belltree	..	Vancouver, B.C., 1918	Vancouver, B.C.	1918	W.	43	5	13	1	5 6	17	25	3	Toyojiro Nakamoto, San Mateo, Vancouver, B.C.
138537	Belmont	..	Vancouver, B.C., 1917	Vancouver, B.C.	1917	W.	64	0	13	0	5 1	22	44	6	Belmont Canadian Mines, Lim. 1001/470, Granville St., Vancouver, B.C.
131554	Belper	..	Sydney, N.S.W., 1913	North Sydney, N.S.W.	1912	W.	28	0	8	8	3 7	4	5	*10	George C. Cox, "Bromley," Belgrave St., Waverley, Sydney, N.S.W.
146880	‡*Belvoir Castle*	..	Grimsby, 1923	Viken	1918	W.	53	6	20	2	7 8	14	35	*60	× William Crampin, Armadale, Weelsby Rd., Grimsby.
149259	Bembridge	K.T.W.L	Southampton, 1926	Brightlingsea	1926	S.	80	0	21	0	10 0	46	102	*140	Corporation of Trinity House, Trinity House, Tower Hill, London, E.C.3. *Marshall K. Smith, same address.*
128870	*Ben Eadar*	..	Dublin, 1911	Peel, I. of Man	1911	W.	51	4	15	0	7 2	14	27	*30	×Nicholas J. May, West Pier, Howth, co. Dublin.
138637	‖Ben Johnson	J.D.W.R	London, 1914	Vlaardingen, Holland.	1913	S.	105	0	22	0	8 6	78	183	‖‖240	National Benzole Co., Lim., 30, Grosvenor Gardens, London, S.W. *Albert Hittinger, Wellington House, Buckingham Gate, London, S.W.1.*
115623	*Ben My Chree*	..	Brisbane, 1909	Brisbane	1909	W.	38	0	10	0	5 3	11	12	15	Joseph L. Ellis, Proserpine, Queensland, Aus.
133086	**Ben Oliver	..	Glasgow, 1912	Kirkintilloch	1912	S.	65	6	18	4	8 7	57	96	*80	National Benzole Co., Lim., 30, Grosvenor Gardens, London, S.W. *Albert Hittingar, same address.*
145136	Ben Truman	..	London, 1921	Faversham	1920	S.	80	0	18	1	8 2	55	107	*80	Truman, Hanbury, Buxton & Co., Lim., 91, Brickyard, Spitalfields, London, E.1. *Edward J. Diggans, same address.*
115796	*Ben-y-Gloe*	V.Q.K.C	London, 1919	Burnham-on-Crouch	1901	W	31	0	7	0	4 2	2	3	6	Henry R. Carson, Totland Bay, Isle of Wight.
120792	*Benimora*	..	Beaumaris, 1922	Bangor, Carnarvon	1908	W.	37	8	11	2	5 6	10	11	*6	John H. Dean, Hockley Heath, Warwick.
150690	Benjamin F.	..	Sydney, N.S., 1924	Dingwall, N.S.	1924	W.	40	9	13	2	6 1	14	15	1	Angus Fitzgerald, Dingwall, Victoria Co., N.S.
137929	††Benoit	..	Chatham, N.B., 1925.	Little Lamek, N.B.	1915	W.	37	6	11	2	4 0	10	11	*16	Carolus Dugnay, Little Lamek, Gloucester, N.B.
133740	‡‡Bentinck	..	Vancouver, B.C., 1913	Hoquiam, U.S.A.	1912	W.	52	0	15	0	7 4	23	34	4	Pacific Mills, Lim., 812, Standard Bank Bldg., Vancouver, B.C.
129942	Berdina G.	..	St. John's, N.F.L., 1912	Spaniards Bay, N.F.L.	1912	W.	50	0	12	2	5 0	17	20	‖‖25	Mark Gosse, Spaniards Bay, N.F.L.
138298	Berego	..	Vancouver, B.C., 1916	Vancouver, B.C.	1916	W.	32	4	9	0	3 7	7	10	1	Pacific Mills, Lim., Standard Bank Building, Vancouver, B.C.
146250	*Berenice*	K.P.S.F	Cowes, 1923	Cowes	1923	W.	63	9	15	0	10 6	39	43	*65	Clifford Clifton, c/o R. Kemp & Co., Lim., The Shipyard, Hythe, Southampton.
141357	Berens	..	Ottawa, 1921	Victoria, B.C.	1921	W.	66	3	18	1	9 8	47	73	15	Minister of Marine and Fisheries, Ottawa, Ont.
130430	***Bernadine	..	St. Andrews, N.B., 1912.	Shelburne, N.S.	1912	W.	71	0	16	7	6 3	24	35	3	Lewis Connors, Blacks Harbour, N.B.
131061	Bernice	..	Lunenburg, N.S., 1912	Tancook, N.S.	1912	W.	40	2	9	8	5 0	10	11	1	Thomas C. Aucoin, Margarie Harbour, Inverness Co., N.S.
153030	Bernice L.	..	Vancouver, B.C., 1926	Houghton, Wash., U.S.A.	1926	W.	59	2	15	6	9	33	48	4	Gosse-Millerd, Lim., 325, Howe St., Vancouver, B.C.
121129	Berowra	..	Sydney, N.S.W., 1906	North Sydney, N.S.W.	1906	W.	25	0	6	9	2 8	3	3	*6	Hugh Dixson, "Abergeldie," Old Canterbury Road, Summer Hill, N.S.W.
130195	Berry Castle	K.M.G.V	Dartmouth, 1922	Dartmouth	1922	W.	60	0	13	0	4 7	21	36	*60	River Dart Steamboat Co., Lim., Embankment House, Dartmouth.

B.H.P. † Foreign name "Palourde." ‡ Foreign name "Thelma." ‡‡ Foreign name "Pacific." ‖ Formerly the "Ialine." ‖‖ I.H.P. ** Formerly the "Inniodhu." *** Formerly the "Casarco." †† Formerly a sailing vessel.

Digitized by Google

Official No.	Name of Ship.	International Code Signal (if any).	Port and Year of Registry.	Where and When Built.	Material.	Dimensions. Length.	Breadth.	Depth of Hold.	Registered Tonnage. Net Tonnage.	Gross Tonnage.	Horse Power of Engines.	Owner, or Part Owner, and Manager (if recorded). × Signifies *Managing Owner*. Italics signify *Manager*.
						ft. 10ths.	ft. 10ths.	ft. 10ths.				
147820	*Berta*	..	Greenock, 1925	Rosneath 1925	W.	43 7	10 2	6 2	13	20	4	William G. Beveridge, Undercliff, Hunters Quay, Argyll.
79274	*Bertalda*	..	Port Adelaide, 1925	River Cam, Tasmania. 1885	W.	65 3	14 9	5 1	31	38	15	Richard J. Meegan, Robert St., Sandwell, S. Aus.
123118	*Bertha*	K.H.J.M	Salcombe, 1912	Salcombe 1912	W.	32 6	10 2	7 1	8	11	8	Sir Henry P. Burt, K.C.I.E., C.B.E., Woodfield, Lytton Grove, Putney Hill, London, S.W 15.
111828	*Bertha*	..	Vancouver, B.C., 1901	Vancouver, B.C. 1901	W.	35 0	10 2	4 5	8	11	1	Mrs. Laura B. Church, Port Washington, B.C.
134201	Bertha C.	..	Charlottetown, P.E.I., 1914	Pictou, N.S. 1906	W.	44 0	13 5	5 5	15	16	1	Bay Head Fish Co., Lim., Caribou Island, Pictou, N.S.
141399	Bertha D.	..	Digby, N.S., 1923	Rossway, Digby Co. 1922	W.	41 2	9 7	4 5	9	10	1	Wylie B. Tower, Digby, N.S.
154506	Bertha G.	..	Prince Rupert, B.C., 1927	Prince Rupert, B.C. 1927	W.	62 1	16 9	7 3	25	47	6	Thomas H. Watts, P.O. Box 389, Prince Rupert B.C.
139225	**Bertha Grace*	..	Cork, 1923	Koivisto 1920	W.	80 3	24 7	8 9	67	118	26	×John McCarthy, 8, Friar St., Youghal, Cork.
134649	Bertha L.	..	Victoria, B.C., 1917	Seattle, Wash., U.S.A. 1913	W.	42 5	13 0	5 6	9	24	3	Sidney Canning Co., Lim., Sidney, B.C.
134433	Bertheve	..	Vancouver, B.C., 1915	Vancouver, B.C. 1913	W.	35 2	9 3	4 2	9	13	2	Pacific Mills, Lim., 1304, Standard Bank Building, Vancouver, B.C.
144704	Beryl	..	Dundee, 1921	Gourock 1896	W.	50 5	8 8	4 7	11	19	†40	×James Mitchell, 39, Dock St., Dundee.
130157	Beryl II	..	Brisbane, 1913	Brisbane 1912	W.	56 3	15 0	5 6	19	24	46	Frederick St. L. Hayes, Sandgate, Brisbane, Queensland.
146009	Bespa	..	Lowestoft, 1926	Millwall, London 1899	S.	49 8	11 5	5 6	15	23	†26	Bessey & Palmer (Lowestoft), Lim., 5, London Rd., Lowestoft. *William H. Bessey*, 19, *Trafalgar Rd., Gt. Yarmouth.*
112455	*Bessie*	..	Barnstaple, 1913	Milford 1900	W.	59 4	18 0	6 7	29	41	15	×Mrs. Lillian Chugg, Morley House, East St., Braunton, Devon.
147829	*Bessie*	..	Greenock, 1925	Rosneath 1922	W.	30 3	9 3	4 3	6	7	20	Lyon W. Dunbar, Craiglyon, Mambeg, Dumbarton.
111589	Bessie	..	Peterboro', N.S., 1901	Racine, U.S.A. 1901	W.	18 3	4 3	2 3	1	1	3	James R. Dodworth, Stoney Lake, Dunmere, Ontario.
130679	Bessie A. P.	..	Lunenburg, N.S., 1921	Blandford, N.S. 1910	W.	40 4	10 5	5 3	11	11	1	John O. Duggan, Upper Prospect, Halifax Co. N.S.
84471	*Bessie Clark*	..	Barnstaple, 1881	Bideford 1881	W.	59 1	18 2	7 8	40	46	12	Henry S. G. Clark, Braunton, Devon.
120098	*Bessie Ellen*	H.K.C.M	Barnstaple, 1917	Plymouth 1907	W.	77 4	20 1	9 5	57	81	†50	×Mrs. Bessie G. Chichester, Braunton, Devon.
68197	*Bessie Gould*	..	Barnstaple, 1914	Barnstaple 1872	W	65 3	20 5	7 9	40	60	†15	×Henry S. G. Clarke, East Hill, Braunton, Devon. [N.S.
130515	Bessie L. Morse	..	Weymouth, N.S., 1914	Liverpool, N.S. 1914	W.	66 0	17 2	6 4	35	44	1	Charles H. Ernst, Oakland, Lunenburg Co.,
141237	BessieM. Dugan	..	Charlottetown, P.E.I., 1920.	East Boothbay, Maine, U.S.A. 1907	W.	71 1	17 3	7 5	35	51	4	Star Packet Co., Lim., Charlottetown, P.E.I.
153032	Bessie Mac	..	Vancouver, B.C., 1926	Houghton, Wash., U.S.A. 1926	W.	59 2	15 6	6 9	33	48	4	Gosse-Millerd, Lim., 325, Howe St., Vancouver, B.C.
88267	Bessie May	..	Halifax, N.S., 1919	Carleton, St. John, N.B. 1883	W.	50 0	16 4	5 8	25	26	1	Isaac Bowser, Ostrea Lake, Halifax Co., N.S.
151188	Best (The)	..	Vancouver, B.C., 1924	Vancouver, B.C. 1924	W.	28 0	9 0	3 8	3	5	3	William M. Baird, P.O. Box 23, Port Moody, B.C.
122604	Beta	..	Kenora, Ont., 1907	Hamilton, Ont. 1906	W.	23 0	6 3	3 8	2	2	1	John A. Johnston, Ignace, Ontario.
148716	Beta III.	..	London, 1925	London 1925	S.	67 1	12 9	5 5	20	44	†110	London County Council, County Hall, London, S.E. *Arthur R. Dyer, Headquarters, London Fire Brigade, 94, Southwark Bridge Road, London, S.E.1.*
150468	Beth	..	Halifax, N.S., 1922	New Harbor, N.S. 1921	W.	42 4	11 2	6 6	12	14	1	George A. Holmes, Halifax Shipyards, Lim., Marine Slips, Dartmouth, N.S.
147530	Beth	K.P.J.V	London, 1923	Wivenhoe 1919	W.	46 9	10 5	5 9	11	20	†28	Raymond V. E. de B. Crawshay, Frere House, Kelvedon, Essex.

* Foreign name "Eva."

† B.H.P.

Digitized by Google

149382	Bethanne	..	Greenock, 1927	Roan ath	1927	W.	41	0	11	1	5	8	14	21	*30	William C. Watson, 76, Langside Rd., Newlands, Glasgow.
125508	Bethel II.	..	Berwick, 1911	Eyemouth	1899	W.	61	6	19	5	7	2	28	39	50	×Alexander Colin, 7, Home St., Eyemouth, Berwickshire.
150314	Bethune	..	Prince Rupert, B.C., 1920	Docton, Wash.	1908	W.	43	0	13	6	5	0	15	23	2	Donald H. Yelf, Prince Rupert, B.C.
149512	*Betsy*	..	Falmouth, 1927	London	1900	W.	35	0	8	6	3	4	3	7	4	William N. Bickford-Smith, Trevarno, Helston, Cornwall.
127393	Better Hope	..	Sligo, 1927.	Banff	1903	W.	81	4	20	8	7	0	35	54	75	Minister for Fisheries in Saorstat Eireann, 3, Kildare Place, Dublin. *Lawrence C. Moriarty, same address.*
133104	Betty	..	Glasgow, 1913	Tarbert, Loch Fyne	1913	W.	31	7	8	4	6	1	7	8	7	Lieut. Col. Archibald O.L. Kindersley, C.M.G., Hamstead Grange, Yarmouth, Isle of Wight
145272	*Betty*	..	London, 1921	Dartmouth	1913	W.	26	1	8	4	4	9	2	6	*10	Walter Easton, 3 & 4, Lime Street Square, London, E.C. 3.
128559	†Betty	..	Yarmouth, 1910	Leiderdorp, Holland	1904	S.	65	8	11	2	4	7	21	28	*23	Wenn, Lim., North Quay, Great Yarmouth. *Frederick Wenn, North Quay Saw Mills, Yarmouth.*
149002	Betty III	K.W.F.J.	Brixham, 1927	Dartmouth	1927	W.	62	5	16	1	8	9	36	57	*90	Charles Hellyer, Wolborough, Brixham, Devon
137878	Betty B.	..	Lunenburg, N.S., 1915	Tancook, N.S.	1912	W.	40	2	9	8	5	3	10	11	1	John S. Taylor, Port Bickerton, Guysborough. Co., N.S.
152902	Betty G.	..	Vancouver, B.C., 1925	Vancouver, B.C.	1925	W.	53	8	14	7	6	7	26	41	3	Gosse Packing Co., Lim., 325, Howe St. Vancouver, B.C.
148503	Betty Hudson.	K.W.N.F	London, 1924	Blyth	1915	S.	105	1	21	1	7	5	97	138	27	×William Scott, 8, Jalland St., Hull.
151095	Betty L.	..	Halifax, N.S., 1926	Meteghan, N.S.	1926	W.	69	2	15	7	6	9	38	46	4	South Shore Packers, Lim., 39, Upper Water St., Halifax, N.S.
151897	*Betty Revous*	..	Nassau, N.P., 1923	Nassau, N.P.	1922	W.	37	1	12	1	4	1	12	13	40	John N. Albury, Nassau, N.P.
151396	Bhuj	..	Bombay, 1921	Visava, Bombay	1918	W.	99	7	22	4	10	2	71	144	*160	Gopaldas T. Jivandass, Ridge Road, Bombay.
134132	‡Bic	..	Quebec, 1927	Ile-aux-Grues	1913	W.	70	7	23	8	6	8	55	71	7	Aguilas Levesque, Sandy Bay, Matane Co., P.Q.
140037	Bice	..	Kingston, Jamaica, 1925.	Cornigliano, Ligure, Italy.	1913	S.	159	0	28	2	13	1	415	537	83	James S. Webster, Kingston, Jamaica.
126435	Biegel	..	Vancouver, B.C., 1909	Vancouver, B.C.	1907	W.	26	0	7	5	3	5	5	7	2	Mrs. Cecilia Duffy, Eburne, B.C.
141741	Bikira	..	Quebec, 1920	St. Laurent, Island of Orleans, Quebec.	1919	W.	30	0	8	0	3	6	5	7	*15	Chantier Maritime de St. Laurent Limitée, St Laurent, Island of Orleans, Quebec.
116833	Bill	..	Kingston, Ont., 1904	Gananoque, Ont.	1900	W.	21	6	5	2	2	0	1	2	6	Manly Cross, Gananoque, Ontario.
129763	Bill Quay	..	Newcastle, 1910.	Wallsend	1910	W.	32	4	8	9	3	8	4	7	5	Wood, Skinner & Co., Bill Quay, Co. Durham. *William Wood and James Skinner, same address.*
149181	Billie II	..	Colchester, 1926	Wivenhoe, Essex.	1926	W.	106	6	9	0	3	9	4	9	*28	Edwin W. S. Press, "Cottishall," 68, Breamore Rd., Seven Kings, Essex.
126544	Billiken	..	Vancouver, B.C., 1909	Vancouver, B.C.	1909	W.	29	2	8	1	4	9	6	9	2	Arthur H. Hogan, Bella Bella, B.C.
150935	Billy Boy	..	Vancouver, B.C., 1926	Vancouver, B.C.	1919	W.	35	6	10	3	4	2	9	13	2	Robert G. Johnston, Inverness, Skeena District B.C.
153380	Billy S.	..	Vancouver, B.C., 1927	Eburne, B.C.	1926	W.	26	6	8	7	4	5	3	5	3	William J. Scratchley, Eburne P.O., Eburne, B.C.
154267	*Bimini*	..	Nassau, N.P., 1927	Jacksonville, Fla. 1907 Reconditioned at Bimini	1927	W.	55	0	15	3	4	4	21	30	75	Henry F. Duncombe, Bimini, Bahamas.
111384	*Bingo*	K.M.V.R	Colchester, 1921	Rowhedge, Essex	1901	W.	45	5	11	1	8	4	10	16	12	Edward P. Andreae, Tandridge Court, Oxted, Surrey.
136458	Binguie	..	Sydney, N.S.W., 1920	Sydney, N.S.W.	1914	W.	32	3	8	8	3	3	5	6	*20	Willie M. Paul, North Sydney, N.S.W.
131658	Bintang	..	Fremantle, W.A., 1916.	Perth, W.A.	1914	W.	41	5	12	7	5	0	15	19	14	Harry Talboys, Broome, W.A.
147917	Birchbank	K.R.D.W	Glasgow, 1924	Govan	1924	S.	420	4	53	9	26	5	3162	5151	566	Bank Line, Lim., 102, Hope St., Glasgow. *Hon. Andrew A. M. Weir, same address.*
147841	Birmingham City.	..	Aberystwith, 1924	Appledore, North Devon.	1924	W.	45	8	12	3	4	5	9	17	*20	×John Rees, Anwlfan, Dinas Terrace, Aberystwyth, Cardigan.
57635	*Birrugana*	..	Hobart, 1913	Port Cygnet, Tas.	1894	W.	60	5	15	8	4	4	25	29	12	Charles J. E. Hansch, Hobart, Tasmania.
141356	Birnie	..	Ottawa, 1921	Victoria, B.C.	1921	W.	66	3	18	0	9	8	47	73	15	Minister of Marine and Fisheries, Ottawa, Ont.
134105	Biwako	..	Vancouver, B.C., 1916	Vancouver, B.C.	1914	W.	38	3	9	0	4	5	8	11	2	Sakichi Segawa, 369, Powell St., Vancouver, B.C
131806	Black Dragon	..	Southampton, 1912	Itchen Ferry	1912	W.	39	7	12	0	7	0	16	17	*14	Hugh A. Whittome, Shortacres, Peterborough
134603	Black Fox	..	Winnipeg, Man., 1915	Athabasca Landing, Alberta.	1915	W.	38	4	7	8	2	4	5	10	6	Ellis Edmon Smalley, Athabasca, Alberta.
133787	Black Jack	..	St. Andrews, N.B., 1915.	Seal Cove, N.B.	1910	W.	29	4	12	6	5	0	7	11	1	John Joy, Seal Cove, Grand Manan, Charlotte, Co., N.B.

* B.H.P. † Foreign name "Ook Dat Zal Voorby Gann." ‡ Formerly a sailing vessel.

Digitized by Google

Official No.	Name of Ship.	International Code Signal (if any).	Port and Year of Registry.	Where and When Built.	Material.	Dimensions. Length.	Breadth.	Depth of Hold.	Registered Tonnage. Net Tonnage.	Gross Tonnage.	Horse Power of Engines.	Owner, or Part Owner, and Manager (if recorded). × Signifies *Managing Owner*. Italics signify *Manager*.
						ft. 10ths	ft. 10ths	ft. 10ths				
140099	†*Black Joke*	K.F.S.L	Ipswich, 1920	Westerbrock, Holland. 1910	S.	108 7	22 5	10 3	143	192	*152	×Henry W. A. Adams, Bradfield, Collumpton, Devon.
134125	Black Raven	..	New Westminster, B.C., 1914.	Vancouver, B.C. 1913	W.	50 0	11 3	4 7	16	23	2	Minister of Marine and Fisheries for Canada, Ottawa, Ont.
146003	*Black Raven*	K.S.Q.F	Plymouth, 1925	Teignmouth 1925	W.	27 3	7 9	4 7	2	5	*8	Charles F. Jerram, Royal Marine Barrack, Plymouth.
145034	‡Black Sea	K.G.S.V	London, 1920	Newcastle-on-Tyne 1896	S.	310 0	42 0	22 1	1695	2961	302	British Black Sea Shipping & Oil Co., Lim. Finsbury Chambers, 76, Finsbury Pavement, London. *Henry Baerselman, 43, Tylers Avenue, Southend-on-Sea.*
154203	*Black Swan*	T.W.S.V.	Singapore, 1927	Singapore 1927	W.	83 0	21 0	7 0	34	70	*48	C. F. F. Wearne, Orchard Rd., Singapore.
123417	Black Wing	..	Belize, 1909	British Honduras 1907	W.	32 5	7 0	3 2	2	3	8	Carlos Melhado, Belize, British Honduras.
134129	Blaine	..	New Westminster, B.C. 1914.	Bellingham Wash. 1907	W.	45 6	10 1	3 6	16	23	3	George D. Brynmer, Campbell River Lumber Co., Lim., White Rock, B.C.
126438	Blanch B.	..	Vancouver, B.C., 1909	Steveston, B.C. 1909	W.	36 8	9 5	4 0	12	18	1	Campbell River Welding Co., Lim., 640, Hastings St. West, Vancouver, B.C.
116855	Blanche	..	Lunenburg, N.S., 1914	Sable River, N.S. 1905	W.	37 1	13 5	4 9	11	12	1	John Spindler, Lower Rose Bay, Lunenburg Co., N.S.
131070	Blanche L. G.	..	Lunenburg, N.S., 1912	Blandford, N.S. 1912	W.	41 0	10 6	5 8	11	12	1	Warren Gates, Blandford, Lunenburg Co., N.S.
131080	Blanche S.	..	Lunenburg, N.S., 1912	Little Tancook, N.S. 1907	W.	40 2	10 3	5 8	10	11	1	Frank Dominey, Fox Point, Lunenburg Co., N.S.
133757	Blanco	..	St. John, N.B., 1913	St. John, N.B. 1913	W.	29 1	9 6	4 4	5	8	1	Robert R. Lee, 91, Germain St. West, St. John, N.B.
133204	Blanquita	..	Belize, 1914	British Honduras 1914	W.	29 6	5 7	2 6	2	2	10	Jose A. Gonzalez, Orange Walk, British Honduras.
138249	Bleucher C.	..	Lunenburg, N.S., 1916	Tancook, N.S. 1916	W.	41 4	10 7	5 6	11	12	1	Wilfred Baker, Liscomb, Guysborough Co., N.S.
134526	Blockhouse	..	Sydney, N.S., 1915	Port Morien, Cape Breton Co., N.S. 1915	W.	33 0	11 1	6 0	12	12	1	Nathaniel Lamb, Englishtown, Victoria Co., N.S.
149548	Blonde	..	Littlehampton, 1927	Littlehampton 1927	W.	36 0	9 2	5 5	9	13	*40	Walter L. Machell, 25, The Drive, Hove, Sussex.
106905	*Blonde*	R.C.Q.D	Southampton, 1926	Southampton 1896	W.	38 3	9 2	6 6	7	9	*8	Grahame T. Kevern, Gothic House, Wivenhoe, Essex.
128980	Blue Bird	.	Cowes, 1911	Newcastle-on-Tyne 1910	W.	26 2	8 6	4 5	5	5	*5	Capt. Richard F. Gatehouse, Bognor Lodge, Bognor, Sussex.
125028	Blue Bird	..	Fremantle, W.A., 1910	Perth, W.A. 1910	W.	28 0	7 1	3 5	6	7	8	Adolphus Y. Glyde, Perth, W.A.
147228	*Blue Bird*	..	Liverpool, 1923	Bangor 1922	W.	28 1	8 2	4 0	5	6	14	George W. Joynson, Grove Hall, Capenhurst, Chester.
129808	*Blue Bird*	J.F.M.Q	Shoreham, 1914	Gosport 1910	W.	29 4	6 9	4 2	4	4	7	×Ernest W. Shepperson, J.P., Keyworth House, Benwick, Cambs.
152005	*Blue Bird.*	..	Sydney, N.S.W., 1925	Sydney, N.S.W. 1925	W	30 0	9 4	5 3	9	9	*12	Richard Windeyer, Denman Chambers, Phillip St., Sydney, N.S.W.
148371	Blue Diamond	..	Rochester, 1925	(a) (a)	W.	56 3	9 7	4 3	12	19	*36	Edward G. J. Nightingale, 17, Park Avenue, Gillingham, Kent.
93864	*Blue Dragon III*	..	Colchester, 1920	Brightlingsea 1886	W.	42 0	11 4	5 5	12	14	2	Charles C. Lynam, School Lodge, Oxford.
128794	*Blue Gum*	..	Newcastle, N.S.W., 1922.	Lake Macquarie, N.S.W. 1920	W.	65 6	16 7	5 4	16	28	25	Erland Dedman, Swansea, N.S.W.
153399	Glue Heron	..	Vancouver, B.C., 1927	Vancouver, B.C. 1926	W.	30 6	6 6	3 1	2	4	1	Frank Gagne, Quathiaski Cove, B.C.
148007	*Blue Jay*	..	Dartmouth, 1926	Falmouth 1926	W.	35 7	9 8	6 2	9	11	**8	Tom N. Dinwiddy, Colston, Stoke Gabriel, Devon.
150490	*Blue Moon*	..	Kingston, Ont., 1925	Kingston, Ont. 1925	W.	41 5	11 5	6 5	2	17	**15	William Casey, 213, King St., Kingston, Ont.
148791	Blue Moon	..	Shoreham, 1925	Littlehampton 1925	W.	33 4	8 5	4 0	8	9	*22	×Edward Hamilton, "The Croft," Shirley Drive, Hove, Sussex.
134659	††Blueback	.	Vancouver, 1922	Friday Harbor, U.S.A. 1912	W.	50 4	13 8	5 0	10	21	3	Samuel G. Mortimer, 1663, Burnaby St., Vancouver, B.C.
150866	Bluebeard	..	Lunenburg, N.S., 1923	Tancook, N.S. 1923	W.	47 8	13 0	6 2	14	16	1	Ernest Covey, Tancook, Lunenberg, N.S.
114293	*Bluebell*	..	Fleetwood, 1923	Glasson Dock 1901	W.	58 6	17 1	8 7	13	39	*50	×Mrs. Caroline M. Devonport, 14, East Parade, Rhyl, Denbigh.

* B.H.P. † Formerly a Steamer, foreign name "Borjom."
‖ Foreign name "Silver Spray." ** I.H.P.
‡ Formerly the "River Deben," foreign name "Zwalun."
†† Foreign name "Waumeta."

Digitized by Google

133763	Bluebird II.	..	Victoria, B.C., 1913	Victoria, B.C.	1912	W.	30	0	7	0	3	4	3	4	1	Henry R. Nelson, Victoria, B.C.
147743	Blyth Shipbuilding & Dry Docks Co., Lim., No. 3.	..	Blyth, 1924	Cockenzie	1916	W.	32	1	10	2	4	1	7	8	*16	Blyth Shipbuilding & Dry Docks Co., Lim., Blyth, Northumberland. *Robert J. Gibson, 7, Victoria Parade, Blyth.*
147744	Blyth Shipbuilding & Dry Docks Co., Lim., No. 4.	..	Blyth, 1924	Blyth	1913	W.	22	4	6	8	2	6	1	2	*7	Blyth Shipbuilding & Dry Docks, Co., Lim., Blyth, Northumberland. *Robert J. Gibson, 7, Victoria Parade, Blyth.*
147745	Blyth Shipbuilding & Dry Docks Co., Lim., No. 5.	..	Blyth, 1924	Blyth	1921	W.	22	0	6	5	2	6	1	2	*8	Blyth Shipbuilding & Dry Docks Co., Lim. Blyth, Northumberland. *Robert J. Gibson, 7, Victoria Parade, Blyth.*
126083	Boaz	..	Vancouver, B.C., 1908	Vancouver, B.C.	1908	W.	31	0	8	2	4	4	6	9	2	William Mason, Nanaimo, B.C.
154376	Bobbie	..	Vancouver, B.C., 1927	New Westminster, B.C.	1927	W.	31	4	11	4	4	4	9	13	1	Robert H. Gurd, 3363, West 36th Avenue, Vancouver, B.C.
152545	Bobbie B.	..	Vancouver, B.C., 1924	Vancouver, B.C.	1924	W.	29	7	8	7	4	3	3	5	3	Robert H. Benson, 2154, 6th Ave. West Vancouver, B.C.
111506	Bobs	..	St. John, N.B., 1900	St. Joseph, U.S.A.	1900	W.	15	2	4	8	1	8	1	1	(a)	William Walker, Fredericton, N.B.
122573	†Bohemia	..	St. Andrews, N.B., 1927	Tusket Wedge, N.S.	1907	W.	31	0	12	2	6	8	10	11	1	Edward L. Curry, Harbourville, N.S.
115602	Bohemian	..	Brisbane, 1913	Bulimba Pt., Brisbane.	1898	W.	30	0	10	8	4	3	7	7	20	Gerald C. O'Beirne, Brisbane, Queensland.
131024	Bold Mary	..	Vancouver, B.C., 1912	Vancouver, B.C.	1911	W.	44	5	10	2	4	7	10	15	2	John A. Johnston, 330, 3rd St., New Westminster, B.C.
126650	Bolinder	..	Port Dover, Ont., 1920	Port Dover, Ont.	1920	W.	63	0	15	3	6	3	16	36	9	Alexander Downie, Port Dover, Ont.
101747	*Pona*	W.H.F.L	Melbourne, 1904	Sydney, N.S.W.	1903	W.	73	2	16	9	7	6	29	42	30	Charles L. Jones, 6, Yarranabbie Rd., Darling Point, Sydney, N.S.W.
131585	Bona	..	Melbourne, 1923	Sydney, N.S.W.	1904	W.	49	5	10	5	4	0	20	21	*25	Mortimer Franklin, 115, Elizabeth St., Melbourne, Victoria.
120060	‡Bona Fide	..	Fleetwood, 1926	Brixham	1904	W.	66	1	18	4	8	9	34	50	*63	×John Croft, 88, Poulton St., Fleetwood.
160151	*Bonaventure*	..	Blyth, 1928	Pill	1896	W.	41	2	12	7	7	0	22	24	(a)	×Sir Christopher Furness, Bart., Otterington Hall. Northallerton, Yorks.
131807	Bonbonniere	..	Southampton, 1912	Poole	1911	W.	33	4	11	6	5	2	9	15	12	Ernest R. Barrow, Lennox House, Norfolk Street, London, W.C. 2.
152941	Bonila Rock	..	Vancouver, B.C., 1925	Vancouver, B.C.	1914	W.	48	7	12	0	5	5	12	25	2	Minister of Marine & Fisheries, Ottawa, Ont.
138681	Bonilla	..	Vancouver, B.C., 1917	Tacoma, Wash.	1917	W.	62	4	17	6	7	7	39	57	6	Seymour Nav. Co., Lim, 325, Howe St., Vancouver, B.C.
152006	*Bonito*	..	Sydney, N.S.W., 1925	Sydney, N.S.W.	1925	W.	28	1	8	5	4	3	6	8	*25	Alfred Spain, 16, Spring St., Sydney, N.S.W.
134417	Bonnie Charlie	..	Vancouver, B.C., 1914	Vancouver, B.C.	1914	W.	37	0	10	0	4	4	8	11	1	John Harestad, Sea Otter Cove, B.C.
150324	Bonnie Doon	..	Charlottetown, P.E.I. 1924.	Flat River, P.E.I.	1924	W.	35	3	11	5	5	2	13	16	1	Charles G. Duffy, Charlottetown, P.E. Island.
145829	*Bonnie Doon*	..	Lowestoft, 1925	Wroxham, Norfolk	1914	W.	54	7	15	2	6	4	36	36	*12	Walter H. Crawfurd-Price, 22, Granville Place, Portman Square, London.
150823	Bonnie Dundee	..	Vancouver, B.C., 1923	Vancouver, B.C.	1922	W.	35	2	10	3	5	1	11	17	2	British Columbia Electric Rly. Co., Lim., 425, Carrall St., Vancouver, B.C.
67856	*Bonnie Jane*	..	Peel, Isle of Man, 1920	Peel, Isle of Man.	1889	W.	35	6	11	5	5	1	5	10	*9	×John J. Hall, Gordon, Patrick, Peel, Isle of Man.
120203	‖*Bonnie Joann*	K.Q.R.C	Inverness, 1925	Bergen, Norway	1904	W.	58	8	16	8	7	4	14	28	*30	×John E. Tennant, 33, Cornhill, London, E.C.
122449	Bonsel	..	St. John, N.B., 1908	Shelburne, N.S.	1908	W.	35	9	7	6	3	0	4	6	1	George E. C. Gandy, St. John, N.B.
128427	*Boojum*	K.M.V.S	Falmouth, 1909	Falmouth	1909	W.	39	7	10	9	7	9	10	16	11	James D. MacGregor, 68, Aberdare Gardens, Hampstead, London, N.W.6.
129037	*Boojum*	K.F.D.S	London, 1910	Greenwich	1907	W.	42	2	11	5	4	0	13	18	**30	Major General Sir Alfred W. L. Bayly, K.C.B., K.C.M.G., C.S.I., D.S.O., Salt House, Clevedon, Somerset.
153849	Booksie	..	Belize, 1926	Belize, B.H.	1917	W.	16	9	5	0	1	7	1	16	*3	Thomas W. F. Gann, Belize, B.H.
141968	*Boomerang*	..	Port Vila, 1925	Malekula	1925	W.	37	3	11	0	5	8	9	15	4	×Christopher E. Hill, Tongoa, New Hebrides.
111082	*Boomerang*	..	Southampton, 1915	Southampton	1899	S.	43	1	11	4	6	5	8	16	*50	Bell Bros. & Thomson Lim., 4, Coleman St., London, E.C. 2. *William H. Leather of Bell Bros. & Thomson Lim., Albert Rd., Southampton.*

* B.H.P. † Formerly a sailing vessel. ‡ Formerly the "Primrose" a sailing vessel. ‖ Formerly the "Sans Souci" and "Matilda." ** I.H.P.

Digitized by Google

Official No.	Name of Ship.	International Code Signal (if any).	Port and Year of Registry.	Where and When Built.	Material.	Dimensions. Length.	Breadth.	Depth of Hold.	Registered Tonnage. Net Tonnage.	Gross Tonnage.	Horse Power of Engines.	Owner, or Part Owner, and Manager (if recorded). × Signifies *Managing Owner*. Italics signify *Manager*.
						ft. 10ths	ft. 10ths	ft. 10ths.				
126421	Boothby	..	Vancouver, B.C., 1924	Vancouver, 1909 Rebuilt Vancouver, B.C. 1927	W.	45 5	11 8	4 8	16	26	3	Grand Central Parking & Auto Sales, Lim., Suite 8, 410, Seymour St., Vancouver, B.C.
122422	†Borden M.B.	..	Halifax, N.S., 1922	Sheet Harbour, N.S. 1907	W.	50 9	15 0	6 5	23	25	1	Reuben F. Power, Mushaboom, Halifax, N.S.
132845	Border Chief	..	Berwick, 1912	Greenock 1907	W.	40 0	10 0	3 2	9	10	*11	×Philip Spowart, 35, Palace St., Berwick-upon-Tweed.
132844	Border Pride	..	Berwick, 1912	Cowes 1912	W.	28 2	7 6	3 4	3	5	*16	×Philip Spowart, 35, Palace St., Berwick-upon-Tweed.
132850	*Border Queen*	..	Leith, 1920	Eyemouth 1900	W.	66 7	20 1	7 1	26	46	*55	×Andrew Buchanan, Erskine Cottage, 29, Edinburgh Rd., Cockenzie, East Lothian.
130191	Boris	..	Dartmouth, 1915	Exmouth 1909	W.	39 3	8 6	3 9	5	12	†42	Charles A. W. Smyth, St. Michaels, Falmouth, Cornwall.
127235	Borneo I.	..	Shanghai, 1912	Shanghai 1912	S.	66 2	11 5	5 2	14	38	*60	Asiatic Petroleum Co. (North China), Lim., St. Helen's Court, Gt. St. Helen's, London, E.C.3.
124541	Boronia	..	Hobart, Tas., 1914	Battery Point, Hobart. 1909	W.	49 4	14 5	4 6	14	19	12	Arthur A. Austen, Ngari Ngari, Marova Lagoon, British Solomon Islands
153391	Bostonian VII	..	Vancouver, B.C., 1927	Vancouver, B.C. 1927	W.	40 0	12 1	5 6	16	23	2	George Bagley, General Delivery, Vancouver, B.C.
151382	Boudou	..	Bathurst, 1921	Hamburg 1912	S.	39 9	6 6	2 8	4	4	16	Trangott Waelter, Wellington St., Bathurst, River Gambia.
151063	Boularderie	..	Halifax, N.S., 1924	Port Hawkesbury, N.S. 1924	W.	66 0	20 0	6 0	28	41	4	Minister of Highways, Nova Scotia.
153139	Boulton	..	Ottawa, 1927	Mahone Bay, N.S. 1926	W.	43 9	11 6	5 5	18	18	2	Minister of Marine & Fisheries, Ottawa, Canada.
152606	Bourrée	..	Paspebiac, P.Q., 1924	Little River East, P.Q. 1917	W.	35 0	11 9	3 5	8	8	1	Napoleon Lelieore, Grand River, P.Q.
130375	Bow Echo	..	Peterborough, Ont., 1911.	Peterborough, Ont. 1911	W.	33 8	7 0	3 4	4	4	1	Peterborough Canoe Co., Lim., Peterborough, Ont.
121602	‖Boy Harry	..	Milford, 1926	Malpas, Cornwall 1896	W.	52 7	14 1	5 3	18	22	*16	×Mrs. Agnes L. Lewis, North Studdock, Angle, Pem.
137351	Boy Kenneth	..	Colchester, 1922	Harwich 1906	W.	40 6	13 2	5 2	15	19	18	William H. Fisher, 54, Silcott St., Brightlingsea. *Alfred R. Pawle*, 141, *New St., Brightlingsea.*
137717	*Boy Leonard*	..	Brixham, 1927	Sittingbourne 1920	W.	40 1	13 1	6 1	7	15	40	×George Gardiner, 17, Station Hill, Brixham, Devon.
119354	*Boy Russell*	..	Cape Town, 1918	Lowestoft 1904	W.	74 6	17 6	8 6	47	75	*40	Abraham M. Levin, Dock Rd., Cape Town.
126983	*Boyle*	..	Sligo, 1911	Portrush 1910	W.	26 6	8 2	3 2	2	4	*8	×Philip N. Boyle, Leabgarrow, Arranmore Island, Donegal.
143643	**Brabo	..	Shoreham, 1924	Wivenhoe 1913	S.	76 2	15 6	7 1	38	57	*180	×Lloyd E. Edlin, 31, York Place, Brighton, Sussex.
142127	Bramtoco	..	Shanghai, 1918	Shanghai 1917	W.	42 2	8 8	3 9	12	14	30	British American Tobacco Co., Lim., Westminster House, 7, Millbank, London, S.W. 1.
142170	Bramtoco II.	..	Shanghai, 1919	Shanghai 1919	Cmp.	30 0	8 1	3 1	4	6	*2	British American Tobacco Co. (China), Lim., 22, Museum Road, Shanghai.
142171	Bramtoco III.	..	Shanghai, 1919	Shanghai 1919	Cmp.	30 0	8 1	3 1	4	6	*12	British American Tobacco Co. (China), Lim., 22, Museum Road, Shanghai.
142203	Bramtoco IV.	..	Shanghai, 1921	Shanghai 1921	W.	30 0	5 0	2 2	2	2	12	British American Tobacco Co. (China), Lim., Hong Kong.
142204	Bramtoco V.	..	Shanghai, 1921	Shanghai 1921	W.	30 0	5 0	2 2	2	2	12	British American Tobacco Co. (China), Lim., Hong Kong.
151723	Bramtoco VI.	..	Shanghai, 1923	Shanghai 1923	W.	50 4	9 7	3 1	9	14	*21	British American Tobacco Co., Lim., Westminster House, 7, Millbank, London, S.W.
132477	Brana	..	Melbourne, 1921	South Yarra 1921	W.	30 0	7 0	3 0	8	8	*17	Harold W. Grimwade, "Marathon," Frankston, Victoria.
122256	Brant	..	Quebec, 1917	New York 1905	W.	31 4	8 0	3 4	5	6	11	Joseph K. Boswell, Quebec.
132008	*Brat*	..	Portsmouth, 1921	Gosport 1913	W.	32 7	8 4	6 1	7	8	*6	Edward M. Woodman, F.R.C.S., 3, Westbourne Rd., Edgbaston, Birmingham.

* B.H.P. † Formerly the "Annie G.W." ‡ I.H.P. ‖ Formerly a sailing vessel. ** Formerly the "Lloyd Helig."

Digitized by Google

146420	*Brave Colleen*	..	Dublin, 1925	Lowestoft	(a)	W.	51 8	14 6	6 6	14	23	30	× John McLoughlin, 50, Church St., Howth, Dublin.
152604	Bray	..	Paspebiac, P.Q., 1924	Grand River, P.Q.	1924	W.	37 4	11 5	3 3	9	9	1	Walter P. Renouf, Grand River, P.Q.
147254	†Brazilian	K.Q.R.W	London, 1925	Haverton Hill-on-Tees.	1924	S.	364 0	52 2	24 1	2041	3907	551	Prince Line Lim., 56, Leadenhall St., London, E.C.3. *Norman Stockdale, same address.*
134952	Prince. *Bread Winner*	..	Dublin, 1914	Newlyn	1903	W.	52 3	15 8	7 2	16	27	*26	× Samuel Waydock, 1, Old Chapel Ground, Arklow.
121581	Brenda	..	Townsville, 1910	Brisbane	1906	W.	27 4	8 5	3 6	4	6	9	Arthur Jewell, Conflict Group, Papua.
130571	Brenda C.	..	Halifax, N.S., 1913	Tancook, N.S.	1910	W.	41 4	10 3	5 3	11	12	1	Elias Johnson, West Dover, Halifax, N.S.
151099	Breton	..	Halifax, N.S., 1927	Shelburne, N.S.	1927	W.	60 0	22 0	7 4	41	55	3	Assistant Minister of Highways for the Province of Nova Scotia, Province House, Halifax, N.S.
67854	*Bride*	..	Peel, Isle of Man, 1923	Peel, Isle of Man	1901	W.	43 4	11 7	6 1	13	14	*7	× Thomas H. Clouston, Langs Kaill, 33, St. Mary's Rd., Wimbledon, Surrey.
146966	*Bridge*	..	Southampton, 1923	Amsterdam	1911	S.	49 2	13 2	7 2	24	29	*22	George M. Roberts, c/o Ewart & Co. 130, Fenchurch St., London, E.C. 3.
146414	*Bridget White*	..	Dublin, 1924	Newlyn	(a)	W.	49 9	14 4	6 3	11	21	3	× William White, 21, Proby's Row, Arklow, Wicklow.
150300	Bridget and Freeman.	..	Sydney, N.S., 1923	Ingouish Beach, N.S.	1923	W.	56 2	16 7	7 3	32	35	2	Bartholomew Dumphy, Ingouish, Victoria Co., N.S.
137425	‡Brighstone	..	Cowes, 1923	Amsterdam	1914	S.	75 2	17 5	7 0	47	84	*65	Island Transport Co., Lim., Medina Rd., Cowes, Isle of Wight. *Albert A. Meech, same address.*
145406	Brightlingsea	..	Harwich, 1925	Rowhedge	1925	W.	67 5	16 1	7 4	24	51	*80	London & North Eastern Railway Co., Marylebone Station, London. *Robert Davis, Parkeston Quay, Essex.*
143758	‖Brisk	..	Greenock, 1920	Sandbank	1920	W.	42 3	9 6	6 4	9	14	*26	× Thomas Hanna, Greenbank, Cultra, Co. Devn.
117769	Britannia	..	Belize, 1907	Corosal	1896	W.	27 0	6 8	2 3	1	2	5	Manuela Navarro, Corosal, B.H.
147700	British Aviator	K.R.D.G	London, 1924	Jarrow-on-Tyne	1924	S.	439 8	57 1	33 8	4136	6998	674	British Tanker Co., Lim., Britannic House, Finsbury Circus, London, E.C.2. *Sir Basil Kemball-Cook, K.C.M.G., C.B., same address.*
148643	British Chemist	K.S.V.Q	London, 1925	Jarrow-on-Tyne	1925	S.	439 7	57 1	33 8	4129	6997	985	British Tanker Co., Lim., Britannic House, Finsbury Circus, London, E.C. *Sir Basil Kemball-Cook, K.C.M.G., C.B., same address.*
148786	British Diplomat.	K.V.F.G	London, 1926	Clydebank	1926	S.	420 2	54 4	32 7	4555	6484	*2500	British Tanker Co., Lim., Britannic House, Finsbury Circus, London, E.C.2. *Sir Basil Kemball-Cook, K.C.M.G., C.B., same address.*
149974	British Faith	K.W.V.T.	London, 1928	Dundee	1928	S.	411 8	56 9	33 7	4184	6950	340	British Tanker Co., Lim., Britannic House, Finsbury Circus, London, E.C.2. *Sir Basil Kemball-Cook, K.C.M.G., C.B., same address.*
146838	British Lustre.	..	Manchester, 1923	Cowes, Isle of Wight.	1922	S.	68 0	14 1	4 8	18	41	*45	British Petroleum Co., Lim., Britannic House, Moorgate, London, E.C.2. *Leonard M. Warcup, c/o British Petroleum Co., Lim., 945, Royal Liver Building, Liverpool.*
147661	British Maiden	..	London, 1924	Faversham	1924	S.	90 1	19 4	7 1	55	102	*120	British Petroleum Co., Lim., Britannic House, Moorgate, London, E.C.2. *Sir Charles Greenway, Bart., same address.*
148491	BritishMotorist	K.R.M.W	London, 1924	Newcastle-on-Tyne	1924	S.	440 2	57 0	33 8	4103	6891	814	British Tanker Co., Lim., Britannic House, Finsbury Circus, London, E.C.2. *Sir Basil Kemball-Cook, K.C.M.G., C.B., same address.*
148676	British Petrol	K.T.F.H	London, 1925	Newcastle-on-Tyne	1925	S.	440 2	57 0	33 8	4113	6906	814	British Tanker Co., Lim., Britannic House, Finsbury Circus, London, E.C. *Sir Basil Kemball-Cook, K.C.M.G., C.B., same address.*
146839	British Spark	..	Manchester, 1923	Cowes, Isle of Wight.	1922	S.	68 0	14 1	4 8	18	41	*45	British Petroleum Co., Lim., Britannic House, Moorgate, London, E.C.2. *Leonard M. Warcup, c/o British Petroleum Co., Lim., 945, Royal Liver Building, Liverpool.*

* B.H.P. † Formerly the "Tramore." ‡ Formerly the "Eliza Holt." ‖ Formerly the "Tarzan."

Digitized by Google

Official No.	Name of Ship.	International Code Signal (if any).	Port and Year of Registry.	Where and When Built.	Material.	Dimensions. Length.	Breadth.	Depth of Hold.	Registered Tonnage. Net Tonnage.	Gross Tonnage.	Horse Power of Engines.	Owner, or Part Owner, and Manager (if recorded). × Signifies *Managing Owner*. Italics signify *Manager*.
						ft. 10ths	ft. 10ths	ft. 10ths				
135374	British Spinner	..	Manchester, 1921 .	Rutherglen . . 1921	S.	66 6	14 3	5 8	23	41	*90	British Petroleum Co., Lim., Britannic House, Moorgate, London, E.C.2. *Richard W. Jones, Silk St., Eccles.*
146645	British Toiler .	..	London, 1922 . .	(a) (a)	S.	105 6	21 1	7 3	101	131	*40	British Petroleum Co., Lim., Britannic House, Moorgate, London, E.C.2. *Stephen W. Towne, same address.*
146840	British Torch .	..	Manchester, 1923 .	Cowes, Isle of Wight. 1923	S.	68 0	14 1	4 8	18	41	*45	British Petroleum Co., Lim., Britannic House, Moorgate, London, E.C.2. *Leonard M. Warcup, c/o British Petroleum Co., Lim., 945, Royal Liver Building, Liverpool.*
149943	British Union .	K.W.R.Q	London, 1927 . .	Walker-on-Tyne . 1927	S.	440 1	57 0	33 9	4163	6987	748	British Tanker Co., Lim., Britannic House, Finsbury Circus, London, E.C.2. *Sir Basil Kemball-Cook, K.C.M.G., C.B., same address.*
149945	British Valour.	K.W.R.T	London, 1927 . .	Port Glasgow . 1927	S.	440 5	57 0	33 8	4101	6952	*2700	British Tanker Co., Lim., Britannic House, Finsbury Circus, London, E.C.2. *Sir Basil Kemball-Cook, K.C.M.G., C.B., same address.*
151211	Broadcaster .	..	Vancouver, B.C.,1924	Vancouver, B.C. . 1924	W.	30 5	8 6	4 6	5	7	1	Church & Manse Board of the Presbyterian Church in Canada, 428, Confederation Bldg., Toronto, Ont.
150427	Brockton Point	..	Vancouver, B.C., 1921	Eburne, B.C. . 1921	W.	32 0	9 8	4 5	9	14	2	Jisuke Fukus Lima, c/o Acme Cannery, Eburne, B.C.
133064	†Broiler . .	..	London, 1926 . .	Kirkintolloch . 1912	S.	65 6	18 4	8 7	43	99	*160	London & Rochester Trading Co., Lim., Canal Rd., Rochester. *Maurice O. Gill, same address.*
136448	*Brolga* . .	..	Sydney, N.S.W., 1919	Sydney, N.S.W. . 1915	W.	28 2	9 8	4 7	7	8	*6	Reginald C. Singer, 143, York St., Sydney, N.S.W.
153048	Bromada . .	..	Vancouver, B.C., 1926	North Vancouver, B.C. 1926	W.	43 5	13 6	6 6	19	28	3	Kenneth F. Adams, *C/o* E. B. Marvin & Co., 510, Johnson St., Victoria, B.C.
136428	*Bromilow* . .	..	Sydney, N.S.W., 1917	Sydney, N.S.W. . 1917	W.	35 2	12 0	5 6	13	14	*13	John G. Wheen, Bright St., Warrickville, N.S.W.
151557	Brooke . .	..	Hobart, 1926 . .	Hobart . . . 1912	W.	25 6	7 1	2 6	4	4	11	David H. Harvey, "Colwyn," Sandy Bay Rd., Tasmania.
57584	*Brothers* . .	..	Hobart, 1926 . .	Huon, Tas. . . 1877	W.	51 0	14 4	4 7	18	21	*7	Arthur R. Monks, Hobart, Tasmania.
139882	*Brothers Hope* .	..	Skibbereen, 1917 .	Baltimore, co. Cork 1916	W.	60 5	17 4	8 5	32	48	*75	×James Nolan, Union Hall, co. Cork.
64219	*Broughton* .	..	Port Adelaide, 1915 .	Port Adelaide . 1873	W.	72 2	17 5	6 0	39	49	*36	Edward J. Wright, Sandwell, Lefevre's Peninsular, S. Aus.
154383	Broughton I. .	..	Vancouver, B.C., 1927	Alert Bay, B.C. . 1927	W.	42 4	11 7	5 6	14	21	2	Chosuke Nakamura, Alert Bay, B.C.
154644	Broughton II. .	..	Vancouver, B.C., 1927	Alert Bay, B.C. . 1927	W.	42 8	12 3	5 7	16	24	2	Chosuke Nakamura, General Delivery, Alert Bay, B.C.
149703	Brown Owl .	..	London, 1926 . .	Staines, Middlesex 1926	W.	25 0	5·4	19 9	2	2	*11	Eric C. A. Walker, "Three Gates," Cornwall Rd., Cheam, Surrey.
135385	Brownie . .	..	Cowes, 1913 . .	St. Helens, I.W.. 1903	W.	35 1	8 0	3 5	6	7	15	Paul Springman, 4, Connaught St., London, W.2.
154368	Bruce I. . .	..	Vancouver, B.C., 1927	North Vancouver, 1927	W.	53 9	14 8	7 6	29	43	4	Alfred B. Newall, 2235-West 34th Avenue, Vancouver, B.C.
141236	Brudenell .	..	Charlottetown, P.E.I., 1920.	Georgetown, P.E.I. 1916	W.	54 5	23 4	5 2	41	49	3	Commissioners of Public Works, Charlottetown, P.E.I.
147003	*Bruinvisch* .	..	Southampton, 1924 .	Holland . . (a)	W.	37 0	13 1	4 5	11	13	*12	Percy E. Lephard, Hazelwood, West Tarring, Worthing, Sussex.
114211	Bruna . .	T.Q.J.H	Cowes, 1919 . .	{ Cowes . . . 1894 { Lengthened . 1897	W.	36 6	9 1	6 8	12	13	‖17	Walter H. Johnson, General Motors, Lim., Thurloe Place, London.
138324	Brunswick Maid.	.	St. Andrews, N.B., 1920.	Deer Island, N.B. 1920	W.	68 0	14 4	7 3	33	41	4	Connors Bros., Lim., Black's Harbour, N.S.

* B.H.P. † Formerly the "Innisbeg." ‡ Girth. ‖ I.H.P.

Digitized by Google

110220	*Brynhild*	N.H.Q.D	Portsmouth, 1923	Gosport	1899	W.	92 0	20 0	12 9	80	89	*50	Major Arthur W. Foster, M.C., Apley Park, Bridgnorth, Shropshire.
149921	†*Brynhildr*	K.W.Q.J	London, 1927	(*a*)	(*a*)	W.	35 4	11 1	4 7	9	10	16	Sir Alfred W. Soward, C.B., West Mersea, Essex.
134635	Bubbles	..	Victoria, B.C., 1915	Vancouver, B.C.	1912	W.	36 5	8 7	4 2	5	7	2	Adams River Lumber Co., Lim., Chase, B.C.
113313	‡*Bubsee*	..	London, 1923	Southampton	1900	W.	74 0	15 4	11 8	28	47	30	Charles S. Merlin, 20, Spetzon St., Athens.
109226	Buccaneer	..	Cowes, 1909	Falmouth	1893	W.	36 4	10 0	6 6	10	10	*14	Edward R. Sawer, Department of Agriculture and Forests, Jerusalem, Palestine.
144199	Buccaneer	..	Glasgow, 1920	Sandbank, Argyll	1920	W.	26 0	6 5	3 6	2	4	*20	William C. W. Hawkes, Crosshaven, Co. Cork.
138320	Buctouche Best	..	Richibucto, N.B., 1927	Buctouche, N.B.	1925	W	38 0	19 5	3 0	13	16	4	Jean V. Caisey, Buctouche, Kent Co., N.B.
138152	Budd II.	..	Vancouver, B.C., 1916	Vancouver, B.C.	1915	W.	38 0	9 5	4 2	10	15	2	Canada Timber & Lands, Lim., 84, King's St. East, Toronto.
122288	Buema	..	Yarmouth, N.S., 1924	Lunenburg, N.S.	1908	W.	54 9	16 4	7 6	34	36	2	Selvyn A. Ernst, Mahone Bay, N.S.
154560	Bug	..	Vancouver, B.C., 1927	Vancouver, B.C.	1927	W.	26 8	8 0	4 4	3	5	2	William G. Mackenzie, 1570-35th Avenue West Vancouver, B.C.
136415	*Buka*	..	Sydney, N.S.W., 1915	Sydney, N.S.W.	1915	W.	42 8	14 8	5 7	16	21	*20	Ivan Nelson, 11/15, Loftus St., Sydney, N.S.W.
149877	Bullmouth	K.W.H.S	London, 1927	Hebburn,-on-Tyne	1927	S.	440 3	59 5	32 7	4340	7519	1207	Anglo-Saxon Petroleum Co., Lim., St. Helen's Court, Gt. St. Helens, London, E.C.3. *Andrew Agnew, same address.*
122598	Bully II.	..	St. John, N.B., 1911	Indian Island, N.B.	1909	W.	29 5	7 4	6 6	6	6	1	Crandall Harrison & Co., Lim., Newcastle, Northumberland Co., N.B.
149818	Bulysses	K.V.T.N	London, 1927	Hebburn-on-Tyne	1926	S.	440 3	59 5	32 7	4342	7519	1207	Anglo-Saxon Petroleum Co., Lim., St. Helen's Court, Gt. St. Helen's, London, E.C.3.
153185	Bumble Bee	..	Vancouver, B.C., 1926	Vancouver, B.C.	1926	W.	34 2	8 8	5 0	6	9	2	Canadian Fishing Co., Lim., foot Gore Avenue, Vancouver, B.C.
152918	Bumper Catch	..	Vancouver, B.C., 1925	Vancouver, B.C.	1925	W.	40 5	12 2	5 9	15	22	2	Ryotaro Kita, 243, Georgia St. East, Vancouver, B.C.
130354	Bunney	..	Arichat, N.S., 1910	St. Peter's, N.S.	1910	W.	43 8	12 4	5 4	13	14	12	Stewart Fish Co., Lim., St. Peter's, N.S.
149918	Bunny	K.W.P.R	London, 1927	Rochester	1927	W.	30 0	9 2	6 0	4	9	*20	Charles A. Breeze, 14, Burnell Rd., Sutton, Surrey.
126015	Bunting	..	Annapolis Royal, N.S., 1909.	Annapolis Royal	1909	W.	32 2	8 6	3 1	7	10	*15	George M. Palmer, 96, Adelaide St., St. John, N.B.
120794	Buntling	..	Beaumaris, 1909	Conway, N. Wales	1909	W.	20 0	6 9	3 0	1	2	1	×Lawrence C. Atkinson, "The Whins," Conway, Carnarvonshire.
133333	*Bunty*	..	Falmouth, 1913	Falmouth	1912	W.	30 2	9 7	6 8	8	9	2	James C. P. Kinsman, Treasury Solicitors' Department, Storeys Gate, St. James's Park, London.
125548	*Bunyip*	..	Yarmouth, 1908	Woodbridge	1907	W.	40 0	10 3	5 5	12	14	12	×Mrs. Beatrice C. Sharp, 80, Rue Georges Clemenceau, Cannes, France.
152719	Burnaby	..	Vancouver, B.C., 1925	North Vancouver, B.C.	1925	W.	34 5	9 1	4 0	6	9	3	Harbour Commissioners, 525, Seymour St., Vancouver, B.C.
154364	Burnaby M.	..	Vancouver, B.C., 1927	Nanaimo, B.C.	1927	W.	43 5	13 5	5 6	17	25	3	Masataro Mukai, 16, East Hastings St., Vancouver, B.C.
147897	Busso	..	Glasgow, 1924	Glasgow	1923	W.	36 5	10 3	5 4	6	13	5	James Robertson, 106, West Nile St., Glasgow.
141121	C. 5.	..	Vancouver, B.C., 1926	Vancouver, B.C. / Lengthened	1918 / 1919	W.	46 9	10 4	4 4	13	19	2	H. T. Miller & Co., Lim., 202, Pacific Bldg., Vancouver, B.C.
154314	C.2201	..	Quebec, 1926	Boston, U.S.A	1900	W.	48 0	12 0	4 2	10	15	2	William G. Mitchell, c/o Price Bros. & Co., Lim., Quebec.
134302	C.C.C. 1	..	New Westminster, B.C., 1914.	Seattle, Wash	1913	W.	38 0	9 0	5 0	9	13	8	George Alfred Misener, Vancouver, B.C.
138352	C.C.S.	..	Vancouver, B.C., 1917	Vancouver, B.C.	1916	W.	52 2	14 7	6 8	24	35	3	Packers Steamship Co., Lim., 517, Granville St., Vancouver, B.C.
99268	‖*C.F.H.*	..	Barnstaple, 1915	Calstock	1892	W.	74 0	20 4	9 3	56	83	*45	×George G. Clarke, "Cross Tree," Braunton Devon.
133848	C.G.J.	..	Vancouver B.C., 1913	Vancouver, B.C.	1913	W.	37 0	9 4	4 5	9	13	3	Federal Pilots of B.C., Lim., 821 Metropolitan Bldg., Vancouver, B.C.
154321	C.H.F.	..	New Westminster, B.C., 1926	Steveston, B.C.	1926	W.	31 2	8 8	4 1	4	8	1	Charles H. Franzine, Lund, B.C.
133494	*C.L.W.*	..	Hobart, 1919	Kettering, Tas.	1916	W.	51 5	14 1	5 9	22	24	8	George H. Button, Dunalley, Tasmania.
125112	*C.R.N.*	..	Ramsgate, 1920	Galmpton	1908	W.	62 6	15 4	7 6	12	34	*47	×John G. Payne, 26, Military Rd., Ramsgate, Kent. *Algernon H. Lister, The Cottage, Shalford, Surrey.*

* B.H.P. † Foreign name "Sirius." ‡ Formerly the "Mystic." Foreign name "Kallisto." ‖ Formerly the "Yolande."

Digitized by Google

Official No.	Name of Ship.	International Code Signal (if any).	Port and Year of Registry.	Where and When Built.	Material.	Dimensions. Length.	Breadth.	Depth of Hold.	Registered Tonnage. Net Tonnage.	Gross Tonnage.	Horse Power of Engines.	Owner, or Part Owner, and Manager (if recorded). × Signifies *Managing Owner*. Italics signify *Manager*.
						ft. 10ths.	ft. 10ths.	ft. 10ths.				
152828	C.S.C. . .	..	Vancouver, B.C., 1925	Vancouver, B.C., 1925	W.	48 2	13 7	6 4	20	30	3	Sataro Matsumura, 763, Hastings St., East, Vancouver, B.C.
134110	C.W.J. . .	..	Vancouver, B.C., 1914	Vancouver . . 1911	W.	27 0	7 6	2 8	5	7	1	Alfred J. Reid, 862, Cambie St., Vancouver, B.C.
141187	C.L. No. 2 .	..	New Westminster, B.C., 1919.	Steveston, B.C. . 1918	W.	42 6	9 4	3 8	8	12	2	Pacific Coast Fish & Oyster Co., Lim., Gore Avenue, Vancouver, B.C.
135281	C. & B. No. 1 .	..	London, 1913 . .	Ipswich . . 1913	S.	60 3	13 5	5 2	23	37	*45	Aluminium Corporation, Lim., Wellington House, Buckingham Gate, London, S.W. *Samuel F. Cuffe, same address.*
138785	C. & C. . .	..	Victoria, B.C., 1918 .	Victoria, B.C. . 1918	W.	38 4	11 6	4 2	8	17	2	Veteran Products Co., Lim., 315 & 316, Central Building, View St., Victoria, B.C.
152451	C. & S. . .	..	New Westminster, B.C., 1924	New Westminster, B.C. 1924	W.	52 9	14 6	7 6	20	46	6	C. & S. Towing, Co., Lim., 512, Westminster Trust Building, New Westminster, B.C.
153041	C. & T. . .	..	Vancouver, B.C., 1926	North Vancouver, B.C. 1926	W.	29 6	10 9	4 3	7	10	2	Jacob W. Christopher, 125, 26th St. East, North Vancouver, B.C.
112375	C. G. Munroe .	..	Arichat, N.S., 1922 .	Canso, N.S. . 1901; Rebuilt, Charlo's Cove, N.S. 1922	W.	43 0	11 8	7 8	20	21	4	Vincent Richard, Charlo's Cove, Tor Bay, Guysboro' Co., N.S.
130574	C. L. Miller .	..	Lunenburg, N.S., 1911	Little Tancook, N.S. 1909	W.	39 6	10 2	5 4	10	11	1	Norman Hubley, West Dover, Halifax, N.S.
151764	†*C. M. Lawrence*	..	Georgetown Cayman Is., 1923	Cayman Is. . . 1923	W.	68 5	19 8	8 8	70	77	*50	Cashman M. Webster, Boddentown, Cayman Is.
81440	*C. S. Parnell* .	..	Newry, 1927 . .	Peterhead . . 1882	W.	76 5	19 4	9 0	53	75	*18	×James McConnell, Main St., Annalong, Co. Down.
129190	Cachalot . .	..	London, 1914 .	Greenwich . 1911	S.	54 9	10 1	6 0	10	23	50	London County Council, County Hall, Spring Gardens, London, S.W. 1. *Arthur C. Beard, same address.*
150570	**Cachalot II.** .	..	**Victoria, B.C., 1922** .	**Victoria, B.C. . 1922**	W.	26 6	8 5	4 0	4	5	1	**Tomotaro Yoneda, 636, Chatham St., Victoria, B.C.**
152571	Cachalot III. .	..	Shelburn, N.S., 1924	Shelburn, N.S. . 1924	W.	90 0	21 2	11 4	61	99	10	Maritime Associates Lim., Shelburn, N.S.
118206	*Cadiz* . .	..	Rochester, 1920 .	Rochester . . 1904	W.	80 4	17 6	5 3	40	59	52	×William A. Butler, Homestead, South View Rd., Bitterne Manor, Southampton.
146426	*Caitlin* . .	..	Dublin, 1927 . .	Aberdeen . . 1920	W.	48 6	13 5	5 6	15	25	10	× Patrick White, Rush, Co. Dublin.
149061	Caldergate .	K.T.R.N	Hull, 1926 . . .	Amble . . . 1926	S.	97 0	17 2	8 5	55	138	*140	Anglo-American Oil Co., Lim., 36, Queen Anne's Gate, London, S.W.1. *James Hamilton, same address.*
141570	Caleb (The) .	..	Vancouver, B.C., 1921	Sea Island . . 1914	W.	35 1	8 7	3 9	7	11	1	Mrs. Madelyn Richards, 769, Hastings St. East, Vancouver, B.C.
143567	California II. .	K.F.V.J	Southampton, 1920 .	Chester . . . 1915	W.	47 5	10 1	5 8	12	19	**18	Leonard W. Jenkins, 18, Buckingham Palace Rd., London, S.W.1.
147541	**California III.**	K.T.W.B	**London, 1923** .	**Wivenhoe . . 1923**	W.	70 0	12 0	6 3	26	38	*38	× William P. Burke, 43, Lonsdale Rd., Barnes, London, S.W.13.
98852	‡*Calisaya* . .	N.H.C.G	Southampton, 1926 .	Lymington . . 1891	W.	60 2	12 8	10 0	28	30	*20	William May, Ashburton House, Send, Surrey.
126796	||Call Creek's Pride.	..	Vancouver, B.C., 1914	New Westminster, B.C. 1910	W.	44 4	11 3	4 3	11	21	4	Francis D. Pratt, 193, Hastings St. East, Vancouver, B.C.
120120	*Caller Herrin'* .	..	Skibbereen, 1918 .	Peel, I. of Man . 1890	W.	37 0	11 5	5 4	7	10	18	×Denis Donoghan, Cape Clear, Co. Cork.
136864	Callie . .	..	Auckland, 1916 . .	Auckland . . 1916	W	34 8	9 3	4 6	6	12	*35	Chas. Wm. White, Selwyn St., Orehunga, N.Z.
147732	**Calloo** . .	..	**London, 1924** . .	**Wivenhoe . . 1922**	W.	40 0	9 3	4 5	12	13	*40	James W. Barber, C.B.E., 4, Park Crescent, London, W.1.
154724	Calm Creek .	..	Victoria, B.C., 1927 .	Tofino, B.C. . . 1927	W.	43 8	12 5	5 7	15	22	2	×John S. Darville, Tofino, B.C.
131131	Calumet Island	..	Ottawa, 1912 . .	CalumetIs., Quebec 1909	W.	42 0	18 0	3 0	12	18	1 Pa.	Fred Ladouceur, Calumet Island, Quebec.
124511	††Cam . .	..	Yarmouth, 1925 .	Southampton . 1908	W.	32 8	10 4	1	9	12	*8	Baron F. H. Dammers, Brit House, Reedham, Norfolk.
145612	*Cam-An-Ime* .	..	Westport, 1927 . .	Banff . . . 1912	W.	50 0	15 6	(a)	13	20	*26	× Patrick Needham, Achill Sound, Co. Mayo.
133987	Cambie . .	..	New Westminster, B.C., 1913.	Steveston, B.C. . 1908	W.	40 5	9 5	3 1	8	12	2	Sam Kee, Vancouver, B.C.

* B.H.P. † Formerly the "Radio." ‡ Formerly the "Wraith," a sailing vessel. ‖ Formerly a Steamer ** I.H.P. †† Formerly the "Marimba" "Kua," and "White Kitten."

Digitized by Google

87234	*Camborne*	K.D.R.B	Swansea, 1920	Amlwch	1885	W.	93	2	22	5	10	1	79	118	80	× Hugh Shaw, Clapsgate, Arlingham, Frampton-on-Severn, Gloucester.
139914	Cambrais	..	Limerick, 1921	Northwich	1921	S.	71	1	14	7	5	5	36	55	*40	James Bannatyne & Sons, Lim., 14, Roche's St., Limerick. *James P. Goodbody, jun., Summerville, Limerick.*
120801	*Cambria*	H.C.T.G	Dartmouth, 1914	Dartmouth	1906	W.	71	1	16	0	10	0	33	47	*47	Millar M. King, 40, Strand Rd., Calcutta.
104949	*Cambria*	..	Faversham, 1908	Margate	1871	W.	32	2	11	0	5	4	5	11	2	× Jan R. Matheson, 114, Ellison St., Hebburn-on-Tyne.
154340	Camenita	..	New Westminster, B.C., 1927.	Steveston, B.C.	1927	W.	53	4	14	3	7	3	27	39	3	Matsu Tanaka, Steveston, B.C.
136463	*Camohe*	..	Sydney, N.S.W., 1920	Bay View, Pittwater. Sydney, N.S.W.	1912	W.	39	6	14	7	5	0	15	17	*24	W. R. Carpenter & Co., Lim., 25, O'Connell St., Sydney, N.S.W.
130859	Campaspe	..	Vancouver, B.C., 1922	Vancouver, B.C.	1912	W.	33	8	8	0	3	0	6	9	1	Mrs. Bessie A. McLennan, 2560, 1st Avenue West, Vancouver, B.C.
140976	Camrilco	..	New Westminster, B.C., 1918	Steveston, B.C.	1918	W.	45	0	12	0	5	2	14	21	5	Campbell River Mills Lim., White Rock, B.C., Westminster, B.C.
153180	Camrose	..	New Westminster, B.C.	Steveston, B.C.	1926	W.	36	0	10	3	5	1	11	15	2	Toichi Matsunaga, Steveston, B.C.
141801	Canada H	..	Vancouver, B.C. 1920	Vancouver, B.C.	1920	W.	47	0	12	1	6	3	19	28	2	William E. Jardine, 139, Water St., Vancouver, B.C.
153103	Canadac	..	Victoria, B.C., 1926	Esquimalt, B.C.	1926	W.	48	0	12	6	5	6	14	24	3	Canadian Packing Corporation, Lim., 609-613, Bank of Nova Scotia Bldg., Vancouver, B.C.
153154	Canadian Girl	..	Prince Rupert, B.C. 1926.	Prince Rupert, B.C.	1926	W.	45	0	12	0	4	5	13	19	1	Gosse Packing Co., Lim., 325, Howe St., Vancouver, B.C.
153378	Canadian Pilot	..	Vancouver, B.C., 1927	Steveston, B.C.	1926	W.	37	0	12	4	6	3	11	16	3	Canadian Pilots, Lim., 808/510, Hastings St. West Vancouver, B.C.
152797	Canadolite	..	Totonto, 1926	Kell Gaarden, Germany.	1926	W.	510	9	68	2	37	9	6945	11309	*3100	Imperial Oil, Lim., 56, Church St., Toronto, Ont.
150521	Canadusa	..	Winnipeg, 1921	Fort McMurray	1919	W.	54	6	11	0	3	6	14	21	6	Lamson & Hubbard, Canadian Co., Lim., 10170-103rd St., Edmonton, Alberta.
125174	Canberra	..	Sydney, N.S.W., 1908	Sydney, N.S.W.	1908	W.	26	6	8	7	2	1	5	5	5	Harriet M. Loydstrom, Woy Woy, N.S.W.
122192	Canco	..	New Westminster, B.C., 1907.	New Westminster, B.C.	1896	W.	33	3	6	3	4	3	3	5	2	Charles A. Elliot, Harrison Hot Springs, B.C.
152801	Canfisco	..	Vancouver, B.C., 1925	North Vancouver, B.C.	1925	W.	67	3	14	7	7	1	25	53	5	Canadian Fishing Co., Lim., Foot Gore Avenue, Vancouver, B.C.
133208	*Cannon Ball*	..	Belize, 1919	British Honduras	1914	W.	56	0	13	0	4	8	25	30	24	Robert S. Turton, Belize, British Honduras.
150964	Can't Help It	..	Lunenburg, N.S., 1924	Lunenburg, N.S.	1924	W.	45	0	14	0	6	6	16	17	1	Robert Wright, Eastern Points, Lunenburg, N.S.
130963	Cantow	.	Lunenburg, N.S., 1918	Blandford, N.S.	1912	W.	40	3	10	2	5	8	12	13	1	× Charles R. Martin, Ketch Harbour, Halifax Co., N.S.
150085	*Caoba*	..	Belize, 1924	(a)	(a)	W.	53	2	13	9	5	0	21	31	*70	Robert S. Turton, Belize, British Honduras.
144446	†Capable	K.F.J.T	London, 1920	Ylst, Holland	1918	S.	108	6	23	1	10	0	128	216	*210	F. F. Everard & Sons, Lim., The Wharf, Greenhithe, Kent. *Frederick T. Everard, same address.*
154491	Cap Saumon	..	Quebec, 1927	St. Fidèle, P.Q.	1924	W.	72	0	23	0	6	7	67	68	4	Joseph Savard Doriel, St. Siméon, Co. Charlevoix, P.Q.
154320	Cap-aux-Rets	..	Quebec, 1927	Baie St. Paul, P.Q.	1927	W.	71	0	23	4	6	3	59	78	5	Nere Mailloux, Baie St. Paul, P.Q.
153058	Cape Ball	..	Vancouver, B.C., 1926	Vancouver, B.C.	1926	W.	56	0	15	0	7	1	31	46	3	Canadian Fishing Co., Lim., Foot Gore Avenue, Vancouver, B.C.
152726	Cape Beale	..	Vancouver, B.C., 1925	Vancouver, B.C.	1925	W.	56	0	15	3	7	6	32	47	4	Edgar J. Arnet, 518, Cordova St., East, Vancouver, B.C.
154576	Cape Blanco	..	Vancouver, B.C., 1927	Ladner, B.C.	1927	W.	54	4	15	5	6	8	27	43	4	Adolph Pedersen, 927, West Pender St., Vancouver, B.C.
153059	Cape Calvert	..	Vancouver, B.C., 1926	Vancouver, B.C.	1926	W.	56	0	15	0	7	1	31	46	3	Canadian Fishing Co., Lim., Foot Gore Avenue Vancouver, B.C.
142479	*Cape Clear*	..	Skibbereen, 1919	Portavogie	1908	W.	43	0	12	6	6	3	12	15	*26	× Kieran Cotter, Cape Clear, Baltimore, Co. Cork.
153161	Cape Cook	..	Vancouver, B.C., 1926	North Vancouver, B.C.	1926	W.	56	5	14	9	7	3	31	45	3	Canadian Fishing Co., Lim., Foot Gore Avenue, Vancouver, B.C.
148862	Cape of Good Hope.	K.S.R.C	Glasgow, 1925	Port Glasgow	1925	S.	405	0	52	2	27	5	3158	4963	*1750	Cape of Good Hope Motorship Co., Lim., 120, St. Vincent St., Glasgow. *James Shearer, Junr., same address.*
153162	Cape Henry	..	Vancouver, B.C., 1926	North Vancouver, B.C.	1926	W.	56	5	14	9	7	3	31	45	3	Nanadian Fishing Co., Lim., Foot Gore Avenue, Vancouver, B.C.

* B.H.P.

† Formerly the "Grana."

Digitized by Google

Official No.	Name of Ship.	International Code Signal (if any).	Port and Year of Registry.	Where and When Built.		Material.	Dimensions. Length.		Breadth.		Depth of Hold.		Registered Tonnage. Net Tonnage.	Gross Tonnage.	Horse Power of Engines.	Owner, or Part Owner, and Manager (if recorded). × Signifies *Managing Owner*. Italics signify *Manager*.
							ft.	10ths	ft.	10ths	ft.	10ths				
153080	Cape Lazo	..	Vancouver, B.C., 1926	North Vancouver, B.C.	1926	W.	56	5	14	9	7	3	31	45	3	Canadian Fishing Co., Lim., Foot Gore Avenue, Vancouver, B.C.
53163	Cape Mudge	..	Vancouver, B.C., 1926	North Vancouver, B.C.	1926	W.	56	5	14	9	7	3	31	45	3	Canadian Fishing Co., Lim., Foot Gore Avenue, Vancouver, B.C.
141126	†Cape Naden	..	Vancouver, B.C., 1918	Vancouver, B.C.	1918	W.	82	5	19	4	7	5	64	102	5	Canadian Fishing Co., Lim., Foot Gore Avenue, Vancouver, B.C.
150677	Cape Spear	..	Prince Rupert, B.C., 1922.	Prince Rupert, B.C.	1922	W.	37	0	11	2	6	0	7	19	3	Isaac Lear, Prince Rupert, B.C.
150575	Cape Spencer	..	Prince Rupert, B.C., 1921.	Tacoma, Wash	1917	W.	37	0	12	0	5	6	11	20	3	Richard K. Giske, P.O., Box 272, Prince Rupert, B.C.
141785	Cape Sun	..	New Westminster, B.C., 1920.	Steveston, B.C.	1920	W.	40	6	9	9	5	2	10	15	3	Matakichi Ohara, Steveston, B.C.
154591	Cape Sun No. II.	..	New Westminster, B.C., 1927.	Steveston, B.C.	1927	W.	48	0	12	1	5	5	14	20	2	Matakichi Ohara, Steveston, B.C.
150954	†Cape Swain	..	Prince Rupert, B.C., 1923.	Seattle, Wash., U.S.A.	1917	W.	33	0	10	0	4	9	7	12	2	Sinclair Pierce, P.O. Box 752, Prince Rupert, B.C.
148897	Cape York	K.T.V.P.	Glasgow, 1926	Port Glasgow	1926	S.	410	0	54	0	27	0	3117	5037	564	Cape York Motorship Co., Lim., 120, St. Vincent St., Glasgow, C.2. *James Shearer, Junr., same address.*
118133	Capella	..	Greenock, 1914	Kilcreggan	1893	W.	29	2	8	8	6	0	6	6	*6	Campbell Paterson, Hayhill, Thorntonhall, Lanarkshire.
57532	*Capella*	..	Port Adelaide, 1922	Tasmania	1873	W.	82	4	20	7	6	9	47	75	*25	Peer O. Johnson, Port Adelaide, S. Australia.
153047	Capilano No. 1	..	Vancouver, B.C., 1926	North Vancouver, B.C.	1926	W.	26	0	9	1	4	1	3	5	4	Capilano Timber Co., Lim., Foot of Pemberton Avenue, North Vancouver, B.C.
126832	‖Capitola	..	Toronto, Ont., 1910	Auburn, U.S.A.	1904	W.	30	0	6	2	3	6	3	4	2	Robert W. Fawcett, Hamill's Point, Muskoka, Ont.
134437	**Capo	..	Vancouver, B.C., 1915	Vancouver, B.C.	1914	W.	34	0	8	5	4	3	8	11	1	Charles Traunweiser, 710, First St. East, Calgarry, Alberta.
141790	Capono	..	New Westminster, B.C., 1920.	New Westminster, B.C.	1920	W.	36	3	9	8	4	6	9	15	2	William R. Jaynes, 722, Front St., New Westminster, B.C.
150362	Captain Jack	..	Montreal, 1921	Morris Heights, N.Y., U.S.A.	1914	W.	54	1	16	2	4	9	19	30	4	Montreal Boatbuilders, Lim., 371, St. Joseph St., Lachine.
142541	*Carbery Lass*	..	Skibbereen, 1918	Mevagissey, Cornwall.	1885	W.	38	5	11	7	6	0	10	12	10	×John Beamish, Skibbereen, co. Cork.
133473	*Carbery Queen*	..	Skibbereen, 1913	Baltimore, co. Cork.	1912	W.	63	0	17	0	8	0	32	40	*60	×Patrick Leonard, Ballycummish, Ballydehob, co. Cork.
77060	††*Carbid*	..	London, 1917	Bideford, Devon. Lengthened at Gorleston.	1878 1887	W.	90	3	19	5	9	0	53	78	25	×William Sutherland, Post Office, Flotta, Orkney.
127090	Carbolate	..	Bristol, 1911	Falmouth	1911	S.	72	0	15	7	7	0	37	65	54	Wm. Butler & Co. (Bristol), Lim., 124, St. Philips, Bristol. *William H. Butler, Silverthorne Lane, Bristol.*
154726	Cardanalis	..	Victoria, B.C., 1927	Sidney, B.C.	1923	W.	25	2	7	9	3	2	5	8	*7	Gilbert E. Heal, Saanichton, P.O., B.C.
150162	Careel	..	Sydney, N.S.W., 1921	North Sydney	1905	W.	27	2	7	5	3	5	3	4	6	James F. Elliott, Wunulla Rd., Woollahra Point, Sydney, N.S.W.
149376	Caretta	K.V.W.L	Greenock, 1927	Sandbank	1927	W.	62	7	14	0	8	1	28	49	*110	×Harry B. Sedgwick, 7, Gracechurch St., London, E.C.
147602	‡‡Caretta	K.P.L.G.	Greenock, 1923	Sandbank	1923	W.	51	5	11	5	6	4	15	27	*66	×Rupert P. Richards, C.B.E., J.P., Aberguynant Hall, Dolgelley, N. Wales.
122189	*Cariad*	..	Vancouver, B.C., 1906	Vancouver, B.C.	1906	W.	22	5	7	0	3	0	2	3	1	Harry A. H. Rice, Duncan, B.C.
104429	Carissima	H.F.L.C	Weymouth, 1905	Staines	1905	W.	32	6	7	0	3	0	4	7	26	×Walter F. Davis, 13 & 14, St. Mark's Rd., Southampton.
124626	Carita	J.D.N.K	Chester, 1913	Queen's Ferry, Flintshire.	1913	S.	96	0	21	5	7	7	86	141	135	John Summers & Sons, Lim., Shotton, Flintshire. *Geoffrey Summers, same address.*

* B.H.P.

† Formerly the "Newcastle No. 6."
†† Formerly the "Butterfly."

‡ Foreign name "Eagle."

‖ Foreign name "Ramona."
‡‡ Formerly the "La Falaise."

** Formerly the "Hina II."

Digitized by Google

153276	*Carita	..	Victoria, B.C., 1927	Hampton-on-Thames.	1926	W.	27	8	8	7	4	5	6	9	†18	Norman A. Yarrow, c/o Yarrows, Lim., Esquimalt, B.C.
149386	Carita II.	..	Greenock, 1927	Gourock	1927	W.	57	2	14	8	8	5	25	45	†80	William T. Carr, Greystead, Carlisle.
109469	‡*Carlotta*	K.N.R.S	Ramsey, I.O.M., 1927	Gloucester	1900	W.	44	0	13	0	7	7	16	16	†8	Colonel, The Viscount Gort, V.C., 7, Albert Court, South Kensington, London S.W.
138538	Carmanah	..	Vancouver, B.C., 1917	Caledonia, Wash.	1914	W.	43	7	14	2	5	4	17	24	3	H. Bell-Irving & Co., Lim., 322, Richards St., Vancouver, B.C.
122638	Carmel C.	..	Kingston, Ont., 1908	Alexandria Bay, U.S.A.	1900	W.	36	8	7	1	3	4	6	9	3	William C. Cirtwill, Kingston, Ontario.
132921	Carmencita	..	Gibraltar, 1917	Valencia	1876	W.	59	0	18	5	5	2	31	35	40	James Recano, Gibraltar.
148695	Carmenita	..	Chester, 1921	Lytham	1920	S.	99	3	16	4	7	3	45	109	†50	John Summers & Sons, Lim., Hawarden Bridge Steel Works, Shotton, Flints. *Geoffrey Summers, same address.*
145313	*Carn Du*	..	Penzance, 1921	Newlyn, West Cornwall.	1921	W.	37	0	12	2	6	0	8	15	6	×Richard B. Humphreys, Regent Terrace, Mousehole, Cornwall.
137334	*Carna Lass*	..	Galway, 1922	Mynish, Carna, Co. Galway.	1921	W.	39	6	12	9	5	6	6	15	†36	×Patrick Ridge, Cullen, Carna, Co. Galway.
148766	Carnarvon Castle	K.V.C.S	London, 1926	Belfast,	1926	S.	630	7	73	5	41	5	12194	20063	3390	Union Castle Mail Steamship Co., Lim., 3, Fenchurch St., London, E.C.3. *Isaac J. Newcombe and Gilbert Murray, same address, William A. Penton, Canute Rd., Southampton.*
150033	*Carol*	..	Cape Town, 1921	Cape Town	1916	W.	31	7	9	7	7	9	11	12	7	Frederick de V. Steyther, Cape Town.
152903	Carol M.	..	Vancouver, B.C., 1925	Vancouver, B.C.	1925	W.	53	8	14	7	6	7	28	41	4	Yahie Takenaka, 243, Georgia St. East, Vancouver, B.C.
152670	‖Caroline D.	..	Prince Rupert, B.C., 1926.	Shaw Island, Wash. U.S.A.	1908	W.	60	1	11	0	4	1	8	19	7	Skeena River Packing Co., Lim., 1318, Standard Bank Bldg., Vancouver, B.C.
135785	*Caroline Hamilton.*	..	Lowestoft, 1914	Lowestoft	1883	W.	48	0	13	2	5	3	12	24	24	Roland Humphery, New Hibernia Chambers, London Bridge, London.
133488	*Caroline May*	..	Hobart, 1915	Hobart	1883	W.	42	0	10	3	3	4	6	9	5	Charles D. Cuthbert, Hobart, Tas.
150369	Carona B.	..	Montreal, 1922	Sorel	1921	W.	45	8	9	7	3	0	7	12	2	Mrs. Blanche Trovencher, 234, St. Philippe St., Three Rivers, Que.
152964	Carpatica	..	Lunenburg, N.S., 1926	Tancook, N.S.	1926	W.	40	0	11	0	6	8	15	15	1	Arthur Zinck, Blandford, N.S.
130746	Carrick Castle.	..	Vancouver, B.C., 1911	Vancouver, B.C.	1911	W.	33	0	9	8	4	2	9	13	1	Rowland G. Wetmon, c/o B.C.E. Railway, New Westminster, B.C.
130638	Carrie Helen	..	St. John, N.B., 1912	Reeds Point, N.B.	1912	W.	46	2	18	7	1	9	14	19	1	Peter J. Veniot, Fredericton, N.B.
150327	Carrie I.	..	Charlottetown, P.E.I. 1927.	Port Elgin, N.B.	1925	W.	40	5	10	3	4	1	10	11	2	Harry W. Ingalls, Port Elgin, N.B.
147867	**Carte Blanche	K.P.J.S	Glasgow, 1923	E. Cowes, I.O.W.	1923	W.	116	1	14	8	7	3	63	97	†150	Camper & Nicholsons, Lim., Quay Lane, Gosport, Hants.
131192	Casarco No. 4	..	St. Andrews, N.B., 1912.	Bear River, N.S.	1912	W.	45	4	12	2	5	6	10	15	2	Booth Fisheries Co. of Canada, Lim., Dominion Bank Building, 68, Tonge St., Toronto.
131191	Casarco No. 5	..	St. Andrews, N.B., 1912.	Bear River, N.S.	1912	W.	45	4	12	2	5	6	10	14	3	Booth Fisheries Co. of Canada, Lim., Dominion Bank Building, 68, Tonge St., Toronto.
131199	Casarco No. 6	..	St. Andrews, N.B., 1912.	Little River, N.S.	1912	W.	45	4	12	5	5	7	11	17	2	Booth Fisheries Co. of Canada, Lim., Dominion Bank Building, 68, Tonge St., Toronto.
131200	Casarco No. 8	..	St. Andrews, N.B., 1912.	Comeauville, N.S.	1912	W.	45	3	12	6	5	7	11	16	2	Booth Fisheries Co. of Canada, Lim., Dominion Bank Building, 68, Tonge St., Toronto.
133781	Casarco No. 9	..	St. Andrews, N.B., 1912.	Comeauville, N.S.	1912	W.	45	3	12	6	5	7	11	16	2	Booth Fisheries Co. of Canada, Lim., Dominion Bank Building, 68, Tonge St., Toronto.
131196	Casarco No. 10	..	St. Andrews, N.B., 1912.	Lunenburg, N.S.	1912	W.	50	0	12	7	5	5	12	15	2	Booth Fisheries Co. of Canada, Lim., Dominion Bank Building, 68, Tonge St., Toronto.
131197	Casarco No. 11	..	St. Andrews, N.B., 1912.	Lunenburg, N.S.	1912	W.	50	0	12	7	5	5	12	15	2	Booth Fisheries Co. of Canada, Lim., Dominion Bank Building, 68, Tonge St., Toronto.
131198	Casarco No. 12	..	St. Andrews, N.B., 1912.	Lunenburg, N.S.	1912	W.	50	0	12	7	5	5	12	15	2	Booth Fisheries Co. of Canada, Lim., Dominion Bank Building, 68, Tonge St., Toronto.

* Formerly the "Qu'appelle." † B.H.P. ‡ Formerly the "The Solway." ‖ Foreign name "Nokomis." **Formerly the "Clix" and "Beryl."

Digitized by Google

Official No.	Name of Ship.	International Code Signal (if any).	Port and Year of Registry.	Where and When Built.		Material.	Dimensions. Length.	Breadth.	Depth of Hold	Registered Tonnage. Net Tonnage.	Gross Tonnage.	Horse Power of Engines.	Owner, or Part Owner, and Manager (if recorded). × Signifies *Managing Owner*. Italics signify *Manager*.
							ft. 10ths	ft. 10ths	ft. 10ths				
133782	Casarco No. 14	..	St. Andrews, N.B., 1913.	Souris, P.E.I.	1912	W.	45 0	12 4	5 7	11	16	2	Booth Fisheries Co. of Canada, Lim., Dominion Bank Building, 68, Tonge St., Toronto.
138565	Casie J.	..	Shelburne, N.S., 1918	Port Clyde	1917	W.	51 0	14 5	6 8	23	27	3	Casie J. Co., Lim., Lockeport, Nova Scotia.
91057	*Casila*	M.D.F.B	Penzance, 1926	Penzance	1888	W.	41 7	12 6	8 1	16	16	*12	×John F. Watson, Royal Corinthian Yacht Club, Burnham-on-Crouch, Essex.
153322	Caso	..	Victoria, B.C., 1927	Victoria, B.C.	1927	W.	38 6	11 0	4 2	3	13	4	William E. Cathels, Belmont House, Victoria, B.C.
141555	Caspar	..	Vancouver, B.C., 1920	Vancouver, B.C.	1919	W.	27 8	9 3	3 9	8	12	1	John E. Roberts, 1263, Burrard St., Vancouver, B.C.
116969	Cassie Bell	..	St. Andrews, N.B., 1912.	{ Meteghan / Rebuilt	1906 / 1912	W.	43 3	13 1	6 4	16	18	1	Mrs. Catherine A. Cheney, White Head, Grand Manan, N.B.
147243	†CastillanPrince	K.Q.C.H	London, 1926	Haverton Hill-on-Tees.	1923	S.	36 40	52 2	24 1	2041	3908	551	Prince Line Lim., 56, Leadenhall St., London, E.C.3. *Norman Stockdale, same address.*
146032	*Castle Point*	..	Sligo, 1924	Killybegs, Ireland	1924	W.	35 1	10 5	4 5	4	8	3	John C. Gallagher, Killybegs, Donegal, Ireland.
149655	Castlegate	..	Liverpool, 1927	Northwich	1927	S.	71 1	14 1	5 3	28	51	*55	Anglo-American Oil Co., 36, Queen Anne's Gate, London, S.W.1. *James Hamilton, same address.*
151916	*Caterina*	M.D.F.B	Nassau, N.P., 1926	Westerl rock	1919	S.	167 3	28 6	12 4	479	607	*180	Abaco Shipping Co., Lim., Nassau, N.P.
143549	Cat (The)	K.G.F.W	Southampton, 1920	Levis, Que.	1917	W.	79 7	11 9	5 9	31	52	*440	Percy H. Easton, East Barton, Mickleover, Derby.
135048	‡Cat II	K.N.V.S	Greenock, 1923	Gosport	1917	S.	86 8	15 0	6 9	44	78	*220	Rt. Hon. Viscount Elveden, C.B., C.M.G., M.P. 11, St. James Sq., London, S.W.1.
150370	Catherine	..	Montreal, 1922	Lachine, Que.	1922	W.	34 1	9 4	6 1	9	11	1	William H. Molson, 384, Sherbrooke St. West, Montreal.
148286	Catherine Clark	..	Hull, 1924	Hull	1924	S.	57 7	14 8	5 7	26	41	*70	Blundy Clark & Co., Lim., North St., York. *Sydney Lee, same address.*
150644	Catherine I.	..	Vancouver, B.C., 1922	Vancouver, B.C.	1922	W.	33 5	9 2	5 3	9	13	1	Irving H. Smith, 573, Lansdowne Avenue, Westmount, Montreal.
141651	Catherine M.	..	Yarmouth, N.S., 1920	Belliveau's Cove, N.S.	1920	W.	87 3	21 5	10 5	70	76	2	×William Hubley, Indian Harbour, Halifax Co., N.S.
152242	*Catherine Mary*	..	Waterford, 1927	Baltimore	1925	W.	28 1	7 5	4 3	2	4	*7	×George Chapman, Slade, Fethard-on-Sea, Wexford.
118870	*Catherine Walker*	..	Berwick, 1914	Banff	1901	W.	78 6	20 0	6 3	27	50	55	×Thomas Walker, Eyemouth, Berwickshire.
129567	Catriona	H.R.L.S	Glasgow, 1910	Dumbarton	1910	W.	39 9	7 4	4 5	9	11	28	John M. Denny, 4, University Gardens, Hillhead, Glasgow, W.C.2.
160176	Catriona	..	Glasgow, 1927	Renfrew	1927	W.	47 3	10 3	6 0	14	21	*52	James F. Ross, Amphorlie, Castlehead, Paisley, Renfrew.
127559	‖Catriona	..	Greenock, 1910	Tighnabruaich, Argyllshire.	1909	W.	34 1	7 5	4 5	6	9	*20	×Robert Williamson, 334, Albert Drive, Pollokshields, Glasgow.
144495	Catriona	..	Littlehampton, 1922.	Littlehampton	1922	W.	35 4	9 8	5 0	12	13	*25	×Robert L. Way, 33, De Vere Gdns., London.
134473	Caughnawaga V.	..	Montreal, 1914	Carleton Place, Ont.	1909	W.	32 0	7 1	2 7	3	4	2	Pheliza Meloche, Caughnawaga, Quebec.
137966	Caughnawaga VI.	..	Montreal, 1915	Caughnawaga	1915	W.	30 0	6 9	2 7	3	3	1	Pheliza Meloche, Caughnawaga, Quebec.
121999	**Cavalier	..	Lunenburg, N.S., 1919	Lunenburg	1906	W.	40 5	12 2	5 7	12	13	1	James H. Westhaver, Sober Is., Halifax Co., N.S.
133841	Cavalier II.	..	Vancouver, B.C., 1913	Vancouver, B.C.	1913	W.	32 4	8 0	3 7	6	8	1	Alfred W. Le Page, 1773, Georgia St. West, Vancouver, B.C.
148001	*Cavalla*	..	Dartmouth, 1924	London	1902	W.	38 0	9 4	3 8	8	11	*15	**Edgar J. Hope, 12, St. James Terrace, Winchester, Hants.**
119698	††Cavallini.	H.G.R.P	Southampton, 1926	Veere, Walcheren Island, Holland.	1898	W.	46 2	15 5	4 0	10	15	*14	**Murray K. B. Webb, Devonshire Park Theatre, Eastbourne, Sussex.**
120478	Cawana	K.G.S.D	London, 1922	Rochester	1904	W.	85 0	22 0	6 4	87	97	*26	**William L. Wyllie, Tower House, Portsmouth, Hants.**

* B.H.P.

† Formerly the "Sycamore."
** Formerly a sailing vessel.

‡ Formerly the "Kentra."
†† Formerly a sailing vessel, former name "Voet Zak."

‖ Formerly the "Lady Nell" and "Faoileag."

Digitized by Google

141701	Cawarra	..	Vancouver, B.C., 1920	Vancouver, B.C.	1912	W.	35	7	10	2	5	0	9	13	2	Edgar C. B. Thompson, 2986, 35th Avenue West Vancouver, B.C.
150223	Cayo	..	Barrington Passage, N.S., 1926.	Clark's Harbour, N.S.	1924	W.	38	0	11	0	5	0	13	14	2	Russel E. Atkinson, West Head, Shelburne Co., N.S.
64222	*Ceolia*	..	Port Adelaide, 1921	Port Adelaide	1874	W.	64	4	17	0	5	5	33	42	18	Walter Bishop, Sandwell, South Australia.
130957	Cecil P.L.	..	Lunenburg, N.S., 1912	Tancook, N.S.	1912	W.	41	4	10	4	5	5	11	12	1	William H. Richards, River Bourgeoise, Richmond co., N.S.
121643	*Cecil Rhodes*	..	Lerwick, 1925	Sandhaven	1903	W.	63	0	18	7	7	1	20	40	*55	× Jeremiah Pottinger, Hamnavoe, Burra Isle, Shetland.
138525	Cecilye	..	Vancouver, B.C., 1917	W. Vancouver, B.C.	1916	W.	41	5	11	0	5	7	12	17	5	Kenneth B. Leuty, 1020½, Pacific St., Vancouver, B.C.
141441	Cecilye II.	..	Vancouver, B.C., 1919	Vancouver, B.C.	1918	W.	34	0	9	4	3	7	6	10	1	Maritime Fisheries, Lim., Credit Foncier Buildings, Vancouver, B.C.
141442	Cecilye III.	..	Vancouver, B.C., 1919	Vancouver, B.C.	1919	W.	34	0	9	4	3	7	7	10	1	Brooks-Scanlon-O'Brien Co., Lim., 1222-510, Standard Bank Bldg., Vancouver, B.C.
141539	Cedar King	..	New Westminster, B.C., 1920.	New Westminster, B.C.	1920	W.	49	2	12	2	4	7	9	17	5	Stoltze Manufacturing Co., Lim., 207, Hastings St. West, Vancouver, B.C.
154329	Cedar Prince	..	New Westminster, B.C., 1927.	New Westminster, B.C.	1927	W.	39	2	13	9	6	2	4	19	5	Hammond Cedar Co., Lim., Hammond, B.C.
147929	Cedarbank	K.R.M.V	Glasgow, 1924	Govan, Glasgow	1924	S.	420	4	53	9	26	5	3162	5151	566	Bank Line, Lim., 102, Hope St., Glasgow. *The Hon. Andrew A. M. Weir, same address.*
152981	Cedoll	..	Vancouver, B.C., 1925	Vancouver, B.C.	1925	W.	30	0	9	5	5	0	7	11	2	Robert D. Helmer, 996, 6th Avenue West, Vancouver, B.C.
137998	Celeste L.	..	Arichat, N.S., 1918	River Bourgeois, N.S.	1918	W.	29	0	11	3	6	3	13	13	1	Clarence J. Skinner, Walkerville, Richmond Co., N.S.
141622	†Celia May	..	Parrsboro, N.S., 1923	United States (a)		W.	78	0	23	5	7	5	65	89	1	Stanley W. Woods, Parrsboro, N.S.
153183	Celilia B.	..	Vancouver, B.C., 1926	Prince Rupert, B.C.	1926	W.	40	0	11	0	4	6	7	11	2	Wallace Fisheries, Lim., 410, Seymour St., Vancouver, B.C.
126749	*Cellar Head*	..	Vancouver, B.C., 1910	Steveston, B.C.	1910	W.	34	6	10	3	4	0	9	13	2	John Gunn, 322, 7th Avenue East, Vancouver, B.C.
112072	Cemego	..	Peterboro, Ont., 1903	Detroit, U.S.A.	1903	W.	15	6	4	6	1	9	1	1	2	Mrs. Florence A. Price, Massanoga, Frontenac, Ontario.
147275	Centaur	K.R.H.C	Liverpool, 1924	Greenock	1924	S.	315	7	48	2	21	5	1800	3066	*1500	Ocean Steamship Co., Lim., India Bldgs., Water St., Liverpool. *Lawrence D. Holt, same address.*
152170	Centauri	..	Auckland, 1924	Northcote, Auckland, N.Z.	1913	W.	37	5	8	4	2	7	4	9	*44	Thomas Hunter, Auckland, N.Z.
121480	*Centurion*	..	St. John's, N.F.L., 1927.	Fortune Bay, N.F.L. Rebuilt, Garnish, N.F.L.	1906 1926	W.	46	5	15	4	6	5	22	25	*24	Philip E. Lake, Fortune, N.F.L.
148919	Ceol-Mara	..	Glasgow, 1927	St. Monance	1926	W.	56	4	15	0	7	4	20	34	10	John G. Stewart, Greenfield Lodge, Lasswade, Midlothian.
125199	Cephas	..	Sydney, N.S.W., 1909	N.Sydney, N.S.W.	1908	W.	30	6	9	5	3	4	8	9	11	Herbert N. Colley, Mosman Bay, Sydney, N.S.W.
15560	*Ceres*	L.S.T.G	Padstow, 1913	Salcombe	1811	W.	65	2	17	7	7	2	32	53	30	Alfred Petherick, Bude, Cornwall.
62411	*Ceres*	K.W.S.P	Southampton, 1922	Poole	1869	W.	65	7	18	8	8	1	39	52	30	× Bertie G. A. Scott, The Bath Club, Dover St., London, W.
135383	‡Cerf	J.H.N.M	London, 1923	East Cowes, I.O.W.	1913	W.	63	0	13	2	6	9	30	47	*40	Archibald A. S. Black, Croy, Shandon, Dumbartonshire.
128658	*Cerigo*	..	Greenock, 1921	Eyemouth	1886	W.	53	7	18	6	5	7	13	28	*15	Peter Burgoyne, 32, Bishop St, Rothesay, Bute.
98848	*Cerise*	..	Southampton, 1921	Southampton	1891	W.	38	0	10	2	7	1	12	12	12	Gerard T. Noel, Shortlands, Cullompton, Devon.
149114	Ceto	K.V.L.G	Portsmouth, 1926	Gosport	1926	W.	88	6	14	5	8	1	36	69	*225	William C. de M. W. Fitzwilliam, Earl Fitzwilliam, 4, Grosvenor Square, London.
150986	‖*Chack-Chack*	..	Vancouver, B.C., 1923	Robert's Creek, B.C.	1923	W.	30	8	11	5	4	1	12	14	*8	Louis H. Roberts, Robert's Creek, B.C.
128422	*Chaha*	..	Ipswich, 1926	St. Helens, I.O.W.	1902	W.	26	8	7	9	3	8	4	5	*5	James Fairley, Carisbrooke, I.O.W.
130441	Chakawana	..	Vancouver, B.C., 1911	Vancouver, B.C.	1910	W.	62	0	13	8	9	0	30	45	9	Archibald MacGillis, 1101, Georgia St. West, Vancouver, B.C.
68193	*Challenger*	..	Lerwick, 1922	Montrose	1901	W.	67	5	20	0	8	2	33	55	*64	× William Smith, Hill Cottage, Sandwick.
136270	Chameleon	..	London, 1925	Fairlie	1913	W.	41	4	11	3	7	7	9	13	*14	Major-General Sir Geoffrey P. T. Fielding, 33, Seymour St., London, W.1.
153272	Chamise	..	Vancouver, B.C., 1926	Vancouver, B.C.	1926	W.	55	1	15	1	6	7	22	43	4	Gosse Packing Co., Lim., 325, Howe St., Vancouver, B.C.
135391	*Chamois*	..	Cowes, 1917	Stonehouse	1917	W.	62	5	18	5	6	2	27	44	70	Vectis Shipping Co., Lim., 20 High St., Newport, I. of Wight.

* B.H.P. † Formerly the "Minas Emperor,' ‡ Formerly the "Kiama" and "California." ‖ Formerly the "Adamit."

Digitized by Google

Official No.	Name of Ship.	International Code Signal (if any).	Port and Year of Registry.	Where and When Built.	Material.	Dimensions. Length.	Breadth.	Depth of Hold.	Registered Tonnage. Net Tonnage.	Gross Tonnage.	Horse Power of Engines.	Owner, or Part Owner, and Manager (if recorded). × Signifies *Managing Owner*. Italics signify *Manager*.
						ft. 10ths.	ft. 10ths.	ft. 10ths.				
111351	*Chance*	R.P.W.T	Cape Town, 1921	Brixham 1900	W.	67 8	17 9	9 3	43	52	*26	×Lucas Asaro, 7, Jarvis St., Cape Town.
139768	Chang Nan	..	Shanghai, 1917	Shanghai 1917	W.	26 0	6 0	3 0	3	4	*12	Asiatic Petroleum Co. (North China), Lim., St. Helen's Court, Gt. St. Helen's, London.
127247	Chang Si	..	Shanghai, 1913	Shanghai 1912	W.	45 0	8 5	3 6	10	16	*20	Asiatic Petroleum Co. (North China), Lim., St. Helen's Court, Great St. Helen's, London.
146947	Chantecler	..	Southampton, 1922	Lemmer, Holland 1910	S.	43 2	13 3	5 0	14	20	30	Henry W. Richards, Devonshire Club, St. James St., London, S.W.1.
148747	*Chanticleer*	..	London, 1926	Gravesend 1924	W.	32 3	10 3	6 6	5	11	*15	Frederick G. Doust, 52, Parrock St., Gravesend, Kent.
153631	Chao Mei	..	Shanghai, 1924	Hong Kong 1924	W.	45 6	8 8	2 6	5	9	5	British American Tobacco Co., Lim., Westminster House, 7, Millbank, London, S.W.1.
117017	Chaos	..	Vancouver, B.C., 1925	Vancouver, B.C. 1905; Rebuilt, Vancouver, B.C. 1925	W.	55 7	14 3	6 3	26	38	4	Frank Cvitanovitch, 627, Union St., Vancouver, B.C.
153309	Chapa	..	Prince Rupert, B.C., 1927.	Queen Charlotte City, B.C. 1927	W.	42 3	11 7	5 2	12	18	2	Andrew Christensen, Queen Charlotte City, B.C.
150081	*Chapulin*	..	Belize, 1923	British Honduras (a).	W.	41 3	11 6	3 7	11	16	*30	Robert S. Turton, Belize, British Honduras.
146952	*Charity*	..	Southampton, 1923	Hamworthy, Poole 1912	W.	26 7	9 3	(a)	6	9	*11	John A. Joannides, Middle Temple, London, E.C.
150736	†Charles A. Reed	..	Toronto, 1923	Penetanguishene, Ont. 1923	W.	49 5	11 2	6 2	23	34	2	City of Toronto Fire Department, 152, Adelaide St. West, Toronto, Ont.
138743	Charles Edward	..	Yarmouth, N.S., 1918	Wedgeport, N.S. 1918	W.	72 0	17 9	7 4	40	43	2	Rudolph Le Blanc, Wedgeport, N.S.
151111	Charles H. Cates	..	Vancouver, B.C., 1923	N. Vancouver, B.C. 1923	W.	39 3	11 7	5 4	2	14	6	C. H. Cates & Sons, Lim., Lonsdale Avenue, North Vancouver, B.C.
150436	‡Charles H. Cates II.	..	Vancouver, B.C., 1921	North Vancouver, B.C. 1921	W.	31 0	9 9	4 7	5	8	3	C. H. Cates & Sons, Lim., Foot Lonsdale Avenue, North Vancouver, B.C.
133860	‖Charles H. Cates III.	..	Vancouver, B.C., 1913	Vancouver, B.C. 1913	W.	38 0	9 4	4 5	9	13	1	C. H. Cates & Sons, Lim., 1004/510, Hastings St., West Vancouver, B.C.
150766	**Charles H. Cates IV.	..	Vancouver, B.C., 1922	North Vancouver, B.C. 1922	W.	24 0	7 8	4 0	3	5	2	C. H. Cates & Sons, Lim., Foot Lonsdale Ave., North Vancouver, B.C.
134415	††Charles H. Cates V.	..	Vancouver, B.C., 1925	Vancouver, B.C. 1914	W.	27 5	8 5	3 8	3	5	2	C. H. Cates & Sons, Lim., 510, Hastings St. West, Vancouver, B.C.
141646	Charles L.	..	Liverpool, N.S., 1924	Shelburne, N.S. 1924	W.	55 7	17 3	7 2	25	29	1	Jerry V. Nickerson, Liverpool, N.S.
152773	Charles S.	..	Quebec, 1925	Grand Bay, Co. of Chicoutimi and Saguenay. 1925	W.	66 3	20 6	7 7	53	60	*45	Charles Simard, Grand Bay, Co. Chicoutimi and Saguenay, P.Q.
134087	Charles Todd	..	Vancouver, B.C., 1914	Vancouver, B.C. 1914	W.	45 8	11 0	4 8	16	23	2	Minister of the Interior for Canada, Ottawa, Ont.
116560	Charlotte S.	..	Parrsboro, N.S., 1924	Minasville, N.S. 1917	W.	72 9	22 2	6 4	64	73	14	Robert J. Barry, Beaver Harbour, N.B.
144126	*Charm*	..	Yarmouth, 1926	Cantley, Norfolk 1921	W	27 8	7 7	5 5	5	6	*8	×Cecil G. Houghton, Hill Top, Sewardstonebury, Chingford, Essex.
144148	*Charm II.*	K.V.S.M	Yarmouth, 1927	Cantley, Norfolk 1925	W.	32 6	9 1	5 8	6	10	*9	×Norford R. Sufling, Brundall, Norwich, Norfolk.
134869	*Charmain*	J.G.T.F	Poole, 1927	Hamworthy, Poole 1914	W.	31 2	10 0	6 4	7	10	*14	Harold B. Bingham, "Donnington Hurst," Newbury, Berks.
148834	Charmian	..	Ipswich, 1923	Cantley, Norfolk 1923	W.	25 6	8 0	4 5	4	6	*8	Frederick H. Doughty, 2, Tichborne St., Leicester.
106901	*Charmian*	P.W.Q.F	Southampton, 1921	Southampton 1896	Cmp.	99 8	20 3	12 2	64	101	*340	Fred May, 186, Coleherne Court, Kensington, London, S.W.5.
141815	‡‡Chasam	..	Vancouver, B.C., 1920	North Vancouver 1920	W.	45 3	13 5	6 3	19	28	3	William Burrows, 471, Crescent St. North, Vancouver, B.C.
131034	‖‖Chasam II.	..	Vancouver, B.C., 1927	Yacoma, Wash. 1908; Rebuilt, North Vancouver, B.C. 1927	W.	70 8	12 1	5 0	22	32	5	Chasan Marine Transportation Co., Lim., 315, East Esplanade, N. Vancouver, B.C.
154567	Chasam III.	..	Vancouver, B.C., 1927	North Vancouver, B.C. 1927	W.	39 6	12 7	5 6	15	22	2	Chasam Marine Transportation Co., Lim., 315, East Esplanade, N. Vancouver, B.C.

* B.H.P. † Formerly the "City of Toronto T.F.D." ‡ Formerly the "Gorilla." ‖ Formerly the "Gaviota."
** Formerly the "Gardiana." †† Formerly the "Dom." ‡‡ Formerly the "L.C.Bill." ‖‖ Formerly the "Doncella."

Digitized by Google

153190	Chatham Point	..	Vancouver, B.C., 1926	North Vancouver, B.C.	1926	W.	40 3	11 2	5 2	12	18	2	Canadian Fishing Co., Lim., Foot Gore Avenue, Vancouver, B.C.
140795	*Chaucer*	..	Grimsby, 1919	Sandhaven, Fraserburgh.	1919	W.	47 6	14 3	6 3	13	24	*26	Navy, Army & Air Force Institute, Imperial Court, Knightsbridge, London, S.W. 3. *Edward H. Cherry, same address.*
140069	Checkers	..	St. John's, N.F.L., 1917	Hare Bay, Bonavista Bay.	1917	W.	58 9	18 4	7 2	34	41	*30	Walter S. Monroe, St. John's, Newfoundland.
146845	*Cheerful Maid.*	..	Skibbereen, 1927	Peterhead	1903	W.	67 0	19 3	7 4	25	51	22	× John Leonard, Cape Clear Island, Baltimore, Co. Cork.
133497	Cheero	..	Hobart, 1920	Launceston	1898	W.	36 0	9 4	8 8	7	10	*16	Edward G. Joyce, Lindisfarne, Tasmania.
154582	Chelsea	..	Ottawa, Ont., 1927	Toronto, Ont.	1927	S.	61 7	17 0	8 2	5	76	26	Canadian International Paper Co., 1155, Beaver Hall Square, Montreal.
151751	Chengpu	..	Shanghai, 1924	Shanghai	1924	S.	61 9	11 2	3 6	13	28	*110	China Navigation Co., Lim., 8, Billiter Sq., London, E.C.3.
153584	Cheong Lee	..	Hong Kong, 1925	Hong Kong	1923	W.	23 7	6 8	2 7	3	5	1	Chau Y. Teng, China Building, Queen's Rd. Central, Victoria, Hong Kong.
150618	†Cherisy	..	Quebec, 1923	Ellis Bay, Anticosti, P.Q.	1919	W.	70 0	17 1	5 8	24	44	6	Anticosti Shipping Co., 145, St. James' St., Montreal.
149861	Cherokee	..	London, 1927	Quebec	1916	W.	80 0	12 0	5 9	30	44	*52	Frank N. Jennings, 11, Wilbury Gardens, Hove, Sussex.
150582	Cherokee T.	..	Vancouver, B.C., 1921	Vancouver, B.C.	1921	W.	28 8	8 2	3 4 5 2	6	9	1	Thomas G. Liatas, 445, Granville St., Vancouver, B.C.
147016	*Cherub*	..	Southampton, 1925	Teddington	1924	W.	34 0	9 0		8	11	*24	John Middleton, "The Moorings," McKinley Rd., Bournemouth.
149625	Cheshire	K.W.F.V	Liverpool, 1927	Govan	1927	S.	483 6	60 3	31 8	6624	10560	2200	Bibby Steamship Co., Lim., 26, Chapel St., Liverpool. *Arthur H. Bibby, same address.*
105592	*Cheshire Cat*	N.W.J.P	Guernsey, 1921.	Littlehampton	1895	W.	78 0	16 2	8 4	54	79	*28	Hubert & Co., Lim., 44, Fountain St., Guernsey. *Francis J. Hulbert, Grange House, Guernsey.*
153504	Cheung Hing	..	Hong Kong, 1924	Canton	1920	W.	70 0	13 2	2 7	52	77	10	Hong Kong & South China Launch Co., Lim., 4*a*, Des Voeux Rd., Central Victoria, Hong Kong.
152739	Cheyney	..	Vancouver, B.C., 1925	Vancouver, B.C.	1925	W.	37 2	11 0	5 1	12	18	2	Kingcome Packers Lim., 839, Hastings St. West, Vancouver, B.C.
137938	Chiba	..	Vancouver, B.C., 1915	Vancouver, B.C.	1915	W.	44 5	11 5	4 4	12	18	3	North West Fisheries Lim., 912-510, Hastings St. West, Vancouver, B.C.
148324	*Chicane*	..	Beaumaris, 1926	Bangor	1926	W.	47 5	12 2	8 0	16	18	*15	× Arthur E. Gardner, Trap Hill, Formby, Lancs.
126491	Chickadee	..	Montreal, 1909	Tetraultville, Que.	1909	W.	35 5	9 1	6 5	6	9	5	Harry G. Marpole, 84, Victoria St., Montreal.
129830	‡Chiclero	..	Belize, 1912	Belize	1910	W.	29 9	8 5	2 8	3	3	10	Valerio Encalado, Corozal, British Honduras.
136104	*Chickmore*	..	Londonderry, 1918	Sandhaven, N.B.	1910	W.	51 0	15 4	6 1	8	18	*28	Michael O'Donnell, Gola Island, co. Donegal.
152661	‖Chief Legaic	..	Prince Rupert, B.C. 1925.	Gig Harbour, Wash., U.S.A.	1915	W.	50 0	14 9	7 6	20	36	2	Canadian Fish & Cold Storage Co., Lim., Prince Rupert, B.C.
133736	Chief Skugaid	..	Vancouver, B.C., 1923.	Vancouver, B.C.	1913	W.	77 1	18 0	8 0	55	80	4	Gilbert M. M. Smith, 1350, Comox St., Vancouver, B.C.
154511	Chief Weah	..	Prince Rupert, B.C., 1927.	Massett, B.C.	1927	W.	44 0	12 3	5 3	10	20	3	Packers Steamship Co., Lim., 410, Seymour St., Vancouver, B.C.
153145	Chief Y.	..	New Westminster, B.C., 1926.	Steveston, B.C.	1926	W.	14 7	14 7	7 3	30	44	4	Choichiro Yoshida, P.O., Drawer 300, Steveston, B.C.
133719	Chief Zibassa	..	Prince Rupert, B.C., 1916.	Vancouver, B.C.	1912	W.	77 0	18 0	7 4	41	60	7	Canadian Fish and Cold Storage Co., Lim., Prince Rupert, B.C.
142158	Chienmen	..	Shanghai, 1919	Shanghai	1919	W.	35 8	9 8	4 0	10	12	2	British American Tobacco Co. (China), Lim., 22, Museum Rd., Shanghai.
148734	**Chikor	..	London, 1926	Sandhaven, Scotland.	1920	W.	37 8	8 4	3 6	4	8	*30	Leonard G. Main, New Sarum House, Salisbury, Wilts.
96566	*Children's Friend.*	..	Penzance, 1915	Penzance	1898	W.	52 0	15 0	7 1	19	25	*26	George E. Dennis, Fore Street, Mousehole, Cornwall.
138683	Chimona	..	Vancouver, 1917	Vancouver	1912	W.	40 0	9 0	5 2	9	13	1	Jacob V. Lightheart, Royal Alexandra Apartments, Vancouver, B.C.
127248	Chin Su	..	Shanghai, 1913	Shanghai	1912	W.	45 0	8 5	3 7	10	16	*20	Asiatic Petroleum Co. (North China) Lim., St. Helen's Court, Great St. Helen's, London. E.C. 3.
138163	China Hat	..	Vancouver, B.C., 1916	Vancouver, B.C.	1916	W.	51 4	15 5	5 6	20	30	4	Gosse Packing Co., Lim., 325, Howe St., Vancouver, B.C.
148782	Chinese Prince	K.V.D.P.	London, 1926	Hamburg	1926	S.	441 6	60 3	29 2	3656	6734	*5650	Rio Cape Line, Lim., 56, LeadenhallSt., London, E.C.3. *Norman Stockdale, same address.*

* B.H.P. † Formerly the "Vedette No. 1." ‡ Formerly the "B.W.F." ‖ Foreign name "Louisiana." ** Formerly the "Skeabost."

Digitized by Google

Official No.	Name of Ship.	International Code Signal (if any).	Port and Year of Registry.	Where and When Built.	Material.	Dimensions. Length.	Breadth.	Depth of Hold.	Registered Tonnage. Net Tonnage.	Gross Tonnage.	Horse Power of Engines.	Owner, or Part Owner, and Manager (if recorded). × Signifies *Managing Owner*. Italics signify *Manager*.
						ft. 10ths.	ft. 10ths.	ft. 10ths.				
139467	Ching An	..	Shanghai, 1917	Shanghai 1917	W.	47 0	8 6	3 7	11	17	*26	Asiatic Petroleum Co. (North China), Lim., St. Helen's Court, Great St. Helen's, London, E.C. 3.
129695	Ching Lung	..	Hong Kong, 1910	Hong Kong 1910	S.	93 0	18 4	6 5	54	80	46	Asiatic Petroleum Co. (South China) Lim., St. Helen's Court, Gt. St. Helens, London, E.C.3.
117188	Chinook	..	New Westminster, B.C., 1917.	Astoria, U.S.A. 1889	W.	59 0	14 5	4 3	23	34	2	William H. Hind, Foot of Bidwell Street, Vancouver, B.C.
109726	Chinook	..	Victoria, B.C., 1924	Vancouver, B.C. 1900 Rebuilt, Victoria, B.C. 1924	W.	46 8	12 3	6 9	14	21	3	Frederick H. Chappell,. 1966, 3rd Avenue West, Vancouver, B.C.
122372	Chipmunk	..	Vancouver, B.C., 1907	Vancouver, B.C. 1907	W.	23 0	5 9	2 5	1	2	2	Allan Purvis, Vancouver, B.C.
151886	†*Chiquita*	..	Nassau, N.P., 1927	Pascagoula, U.S.A 1914	W.	64 8	14 4	5 9	15	31	*30	Carib Shipping Co., Lim., Nassau, N.P.
138536	Chiralite	T.M.V.H	Toronto, 1917	Vancouver, B.C. 1917	W.	78 6	18 5	7 8	59	95	9	International Petroleum Co., Lim., 56, Church St., Toronto, Ont.
129418	‡Chiria	..	London, 1927	Wivenhoe, Essex. 1910	S.	77 7	13 1	6 1	66	81	*70	Capt. Frank L. de Sales La Terriere, Dunalastair, Perthshire.
120007	Chirritta	..	Fremantle, W.A., 1906	Perth, W.A. 1905	W.	38 5	7 3	3 5	7	10	*15	Augustus S. Roe, Cottesloe, W.A.
151133	Chisholm	..	Vancouver, B.C., 1924	Bella Coola, B.C. 1922	W.	31 0	8 5	3 2	6	9	1	Edgar A. Winkworth, P.O. Quathiaski Cove, Valdez Island, B.C.
143657	Chloras	..	Liverpool, 1920	(*a*) (*a*)	W.	68 5	14 5	5 6	40	45	*28	United Alkali Co., Lim., Cunard Building, Liverpool. *Daniel Downey, same address.*
144895	Chloris II	..	Vancouver, B.C., 1924	Vancouver, B.C. 1917	W.	38 8	6 8	3 9	5	8	4	Canada Fur & Fisheries Lim., 30, Union Bank Building, Calgary, Alberta.
150551	Cho-Cho-San	..	Victoria, B.C., 1921	Victoria, B.C. 1921	W.	34 0	11 9	4 5	9	14	**12	Laurind A. Genge, 998, Humboldt St., Victoria, B.C.
144150	Cho-Cho-San	..	Yarmouth, 1926	Wroxham 1925	W.	30 0	8 4	3 5	7	8	*10	Firmin Leek, The Little House, Horning, Norfolk.
114249	‖*Choice*	J.B.L.R	Brixham, 1921	Galmpton, Devon 1903	W.	51 6	13 0	7 3	18	22	*14	Ernest Hayward, Beech Croft, Caxton Rd., Sheffield.
131758	*Cholsya*	..	Southampton, 1910	Cowes 1910	W.	25 3	7 0	4 2	4	5	*10	Harold E. M. Watkins, Little Brook House, Warsash, Southampton.
130865	Choreboy	..	New Westminster, B.C., 1912.	NewWestminster 1911	W.	35 2	9 6	3 0	8	11	*12	B. Bryildsen Sons, Lim., Bella Coola, B.C.
96467	Chotah	..	Dublin, 1918	Brixham 1891	W.	60 0	14 1	9 0	28	36	*26	×Matthew J. Kavanagh, Bridge House, Arklow, co. Wicklow.
98868	*Chough*	..	Southampton, 1923	Southampton 1891	W.	38 6	10 8	8 0	12	15	*15	Major General Rt. Hon. Lord Ruthven, C.B., C.M.G., D.S.O., Horse Guards, Whitehall, London, S.W.1.
132967	Chow Fa	..	Lowestoft, 1912	Chiswick 1905	W.	24 2	5 6	2 5	1	2	**10	×Frederick Chapman, 10, Esplanade, Lowestoft,
142282	*Chris Moller*	..	Shanghai, 1924	Olympia, U.S.A. 1917	W.	265 6	48 0	24 1	2015	2521	*650	Iron Bark Exchange, Lim., 1701, Georgia St. Vancouver, B.C.
146198	Christabel	..	Bristol, 1925	Gloucester 1896	W.	45 6	12 9	6 0	20	21	10	×Cyril T. Culverwell, Druid Stoke, Stoke Bishop, Bristol.
136024	Christina Crombie.	..	Berwick, 1915	Eyemouth 1904	W.	64 9	19 8	7 6	25	45	8	×Robert F. Crombie, Eyemouth, Berwick.
0327	Christobel	..	Yarmouth, 1906	Whitlingham 1902	W.	30 6	7 4	3 1	3	4	9	Arthur W. Leamon, 7, Colegate St., Norwich.
148668	Chuchow	..	Shanghai, 1925	Dumbarton, Scotland. 1925	S.	60 2	14 0	3 3	17	30	*90	China Navigation Co., Lim., 8, Billiter Square, London, E.C.
138368	Chuckwalla	..	Vancouver, B.C., 1917	Vancouver 1917	W.	67 8	14 3	7 9	33	53	5	Packers Steamship Co., Lim., 517, Granville St., Vancouver, B.C.
128707	Chuen On	..	Hong Kong, 1914	Hong Kong. 1911	W.	54 2	10 4	3 4	19	27	*36	Wo Shun S.S. Co., Lim., 28, Connaught Rd. West, Hong Kong.
134107	††Chummie 2	..	Vancouver, B.C., 1914	Vancouver, B.C. 1914	W.	43 9	14 2	6 0	16	23	4	Burrard Dry Dock Co., Lim., Esplanade East, North Vancouver, B.C.

* B.H.P. † Formerly the "Aesop" and "Patsy." ‡ Formerly the "Rubicon" and "Lou Pitchoun." ‖ Formerly the "Chance." ** I.H.P.
†† Formerly the "Polarine."

Digitized by Google

151198	Chummie III	..	Vancouver, B.C., 1924	North Vancouver B.C.	1924	W.	33 2	9 4	4 7	5	10	1	Wallace Shipbuilding & Dry Dock Co., Lim., North Vancouver, B.C.
146994	*Chummy*	..	Southampton, 1924	Southampton	1924	W.	22 1	9 0	3 9	4	5	*7	×Robert E. V. James, Hillfield, Bassett, Southampton.
137955	Chuparosa	..	Vancouver, B.C., 1915	Lund, B.C.	1915	W.	39 8	11 7	4 4	11	16	1	Charles Williams, General Delivery, Lasqueti Island, B.C.
134062	Chuqualla	..	Vancouver, B.C., 1913	Vancouver, B.C.	1913	W.	39 5	9 0	3 8	9	13	2	Karl Eklund, Maple Bay, B.C.
150751	Cicerone	..	Vancouver, B.C., 1922	Everett, Wash., U.S.A.	1918	W.	33 5	10 6	4 8	12	15	1	George C. Reifel, 1272, 12th Avenue West, Vancouver, B.C.
142139	Cielco I.	..	Shanghai, 1918	Shanghai	1914	W.	25 3	5 4	2 8	2	3	60	China Import & Export Lumber Co., Lim., Shanghai, China.
142153	Cielco II.	..	Shanghai, 1919	Shanghai	1919	Cmp.	57 2	11 6	6 5	21	33	*80	China Import & Export Lumber Co., Lim., Shanghai, China.
154242	Cimboco	..	Georgetown, Cayman Is., 1927.	Cayman Is.	1927	W.	85 7	23 6	9 3	113	178	*180	Cayman Islands Motor Boat Co.,Lim., Georgetown, Grand Cayman
120410	Cingalee	..	Portsmouth, 1905	Gosport	1905	W.	28 0	7 2	3 6	4	5	20	John Mellish de la Taste, "St. Leonards," Bury Road, Gosport, Hants.
146956	Cingalee	K.V.J.W	Southampton, 1923	U.S.A	(a)	W.	8 0	12 0	5 7	28	50	*50	Charles H. B. Prescott-Westcar, O.B.E., Strode Park, Herne, Kent.
150146	Circe	..	Sydney, N.S.W., 1920	Sydney, N.S.W.	1913	W.	34 8	10 8	4 7	9	13	*16	Albert F. F. Wheeler, 82, New South Head Rd., Darling Point, Sydney, N.S.W.
130858	Circle B.	..	Vancouver, B.C., 1912	Eburne, B.C.	1911	W.	42 0	10 4	3 7	9	13	2	Straits Lumber Co., Lim., Red Gap, B.C.
134632	Circle W.	..	Victoria, B.C., 1917	Tete Jaune Cache, B.C. Rebuilt, South FortGeorge, B.C.	1912 1917	W.	59 8	11 5	2 7	26	35	4	Alexander Mackenzie, Quesnel, B.C.
149278	Cirrus	..	Southampton, 1926	Woolston, Hants	1926	W.	40 0	10 2	4 9	5	12	*22	Herbert Niblett, Gorse Cottage, Hook Common, Basingstoke, Hants.
138960	*Citer*	J.P.N.C	London, 1921	Sandhaven	1916	W.	55 6	14 4	6 0	11	25	*40	Navy, Army, & Air Force Institute, Imperial Court, Knightsbridge, London, S.W. 3. *Edward H. Cherry, same address.*
151271	*Citta de Trani*	..	Nassau, N.P., 1922	Bremen, Germany	1914	I.	137 1	29 0	9 0	227	290	†100	Abaco Shipping Co., Lim., Nassau, N.P.
138772	City of Clinton	..	Vancouver, B.C., 1927	Tacoma, U.S.A.	1914	W.	43 2	14 9	5 8	13	25	3	Charles H. McKinnell, 464, 7th Avenue East, Vancouver, B.C.
100645	City of San Diego.	..	Vancouver, B.C.,1922	San Francisco	1881	W.	67 5	20 5	6 5	31	52	4	Goss-Millerd Lim., 597, Hastings St. West., Vancouver, B.C.
153367	City of Wick	..	Vancouver, B.C., 1926	Marpole, B.C.	1926	W.	26 0	7 7	3 4	3	5	1	Ernest F. Doherty, Post Office, Port Moody, B C
147161	Clacton Gazette	..	Colchester, 1923	Maldon, Essex	1922	W.	38 0	9 5	3 8	7	8	26	William L. Smith, "Orchardhill," 109, The Chine, Grange Park, Middlesex. *Albert C. Potter, 4, Coastguard Cottages, Clacton-on-Sea.*
121009	*Claddagh King*	..	Skibbereen, 1918	Arklow	1912	W.	61 3	17 8	8 0	27	42	55	×John McKennedy, Ardra, Union Hall, Cork.
137332	*Claddagh Maid*	..	Galway, 1921	Galway	1920	W.	33 0	12 9	5 5	6	12	*23	×Edward Costello, Killeaney, Kilronan, Aran Islands, co. Galway.
149784	Clam	K.V.Q.L	London, 1927	Amsterdam	1927	S.	440 4	59 5	32 7	4283	7404	*3500	Anglo-Saxon Petroleum Co., Lim., St. Helen's Court, Gt. St. Heleus, London, E.C.3. *Andrew Agnew, same address.*
132478	*Clamin*	T.H.R.Q	Melbourne, 1924	Williamstown, Victoria.	1889	S.	103 0	16 3	9 2	48	90	60	George Lee,Yorra Bank Rd., South Melbourne, Victoeia.
130887	Clan	..	Victoria, B.C., 1912	Victoria, B.C.	1909	W.	27 5	6 9	2 6	2	3	1	Robert Alan, Chemainus, B.C.
111286	‡Clanranald II	..	Glasgow, 1926	Rutherglen	1900	S.	70 0	14 0	6 7	31	50	*90	Loch Shiel Steamboat Service Co., Lim.,Glenborrowdale, Acharacle, Argyllshire. *Archibald M. Fletcher, same address.*
146579	Clara	..	London, 1922	Isleworth, Middlesex.	1922	W.	25 8	8 0	3 6	3	6	12	William S. Groom, Uhe Haven, Courtlands Avenue, Hampton-on-Thames. [Wexford.
72460	*Clara*	J.P.Q.D	Wexford, 1923	Bridgwater	1879	W.	81 2	21 5	8 4	63	93	*50	
138490	Clara Frances	..	New Westminster, B.C., 1917.	Steveston, B.C.	1917	W.	40 0	8 6	4 0	8	12	2	×William Rockford, Ballyhealy, Kilmore Co. Owens Logging Co., Lim., Yorkshire Bldg., Vancouver, B.C.
141299	‖Clara French	..	Vancouver, B.C., 1919	Vancouver, B.C.	1919	W.	52 6	15 2	7 1	24	35	4	Geoffrey J. C. Walker, 863, Seymour St., Vancouver, B.C.
106260	*Clara G.*	..	Newport, Mon., 1927.	Porthleven	1900	W.	47 4	14 9	8 0	14	24	30	Newport (Mon.) Pilot Boat Co., Lim.,124, Dock St., Newport, Mon. *Edward J. Spurrier*, 12, *Summerhill Avenue, Newport.*

* B.H.P. † I.H.P. ‡ Formerly a steamer. ‖ Formerly the "Muke."

Digitized by Google

Official No.	Name of Ship.	International Code Signal (if any).	Port and Year of Registry.	Where and When Built.	Material.	Dimensions. Length.	Breadth.	Depth of Hold.	Registered Tonnage. Net Tonnage.	Gross Tonnage.	Horse Power of Engines.	Owner, or Part Owner, and Manager (if recorded). × Signifies *Managing Owner*. Italics signify *Manager*.
						ft. 10ths.	ft. 10ths.	ft. 10ths.				
150390	Clara J.	..	Quebec, 1921	Quebec 1921	W.	86 0	24 5	8 8	85	99	2	Charles Bernier, Grands Mechine, Co. Matane P.Q.
99255	*Clara May*	R.B.K.D	Plymouth, 1926	Plymouth 1891	W.	75 8	19 6	8 9	52	74	*50	×Henry S. G. Clarke, East Hill, Braunton, Devon.
56414	*Clarita*	L.T.P.V	Goole, 1924	Traethgwyn 1870	W.	78 3	21 5	9 8	72	100	*40	Mrs. Mary E. Eastman, Prince of Wales Hotel, Appledore, Devon. *William W. Nicholls, 3, Queen St., Bideford.*
134405	Clark L. Corkum	..	Nassau, N.P., 1926	La Have, N.S. 1914	W.	86 6	23 8	9 9	92	106	2	Henderson R. Butler, Nassau, New Providence, Bahamas, W.I.
151000	Claxton II	..	Prince Rupert, B.C., 1925	Prince Rupert, B.C 1913	W.	26 0	8 6	4 6	6	9	1	Wallace Fisheries, Lim., 1001, Vancouver Block, Vancouver, B.C.
154398	Claxton H.	..	Prince Rupert, B.C., 1927.	Claxton, B.C. 1927	W.	51 0	12 6	5 5	13	25	2	Naozo Watanabe, Claxton, B.C.
154642	Clayoquot	..	Vancouver, B.C., 1927	Vancouver, B.C. 1927	W.	77 0	18 0	6 9	38	69	6	Hoffar-Beeching Shipyards Lim., 1927, West Georgia St., Vancouver, B.C.
140091	Clear-the-Way	..	St. John's, N.F.L., 1918.	Spaniard's Bay, N.F.L. 1918	W.	42 4	10 5	4 6	14	16	*24	Selby Yetman, Spaniard's Bay, N.F.L.
150082	Clem	..	Belize, 1924	Brit. Honduras 1920	W.	28 0	8 3	3 3	5	7	12	Lucien G. Chavannes. Belize, British Honduras.
71775	*Clementina*	..	Port Adelaide, 1922	Birkenhead, Port Adelaide. 1876	W.	60 3	13 9	5 1	15	31	15	Christie C. Dale, Birkenhead, South Australia.
151907	*Clementina May*	..	Nassau, N.P., 1926	Andros Is., Bahamas. 1925	W.	43 0	12 6	5 8	21	21	40	Frederick J. Smith, Nassau, N.P.
134064	†Cleodoxa	..	Vancouver, B.C., 1924	Vancouver, B.C. (Rebuilt, Vancouver, B.C., 1924) 1913	W.	49 0	9 6	4 8	13	18	2	Robert J. Sprott, 3351, Marine Drive West, Vancouver, B.C.
150950	Clicksevey	..	Vancouver, B.C., 1923	Vancouver, B.C. 1923	W.	33 5	12 7	4 3	11	16	2	Packers Steamship Co., Lim., 410, Seymour St., Vancouver, B.C.
141717	Cliffeleine	..	Vancouver, B.C., 1920	Vancouver, B.C. 1920	W.	34 6	10 5	5 6	4	13	3	Mrs. Jessie A. Robertson, 263, 21st Street East, North Vancouver, B.C.
102331	*Clifton*	..	Auckland, 1921	Auckland 1900	W.	46 0	13 8	5 1	6	22	*12	Anders G. Nordlinger, Auckland, N.Z.
148008	Clifton Castle	..	Dartmouth, 1926	Dartmouth 1926	S.	70 0	19 1	4 8	46	67	*90	River Dart Steamboat Co., Lim., Embankment House, Dartmouth, Devon. *John J. Tolman, same address.*
119040	Clio	..	Fremantle, W.A., 1904	Perth, W.A. 1904	W.	30 0	7 1	3 5	4	5	7	Sir George Shenton, Crawley Park, Perth, W.A.
133079	Clio	..	Glasgow, 1912	Fairlie 1910	W.	56 8	12 1	6 5	25	32	*60	×Frederic J. Stephen, Linthouse, Govan, Glasgow.
151014	Cliona	..	Saint John, N.B., 1924	Saint John, N.B. 1916	W.	31 9	9 0	3 3	5	6	3	Elmer R. Puddington, Rothesay, King's Co., N.B.
78252	‡Clisham	..	Cork, 1917	Southtown, Suffolk 1878	W.	66 2	19 0	8 9	38	52	*13	×John McLeod, Tarbert, Harris, Inverness.
141432	Cloe	..	Vancouver, B.C., 1919	Vancouver, B.C. 1919	W.	40 9	13 9	6 3	10	29	6	Powell River Co., Lim., 1204, Standard Bank Building, Vancouver, B.C.
128896	*Clorinda*	..	Maldon, 1912	Burnham-on-Crouch. 1912	W.	31 5	8 0	5 9	8	9	*7	Richard P. Pulteney, Villa Cotta, 47BIS, Rue de Marechal Joffre, Nice, France.
148644	*Clotilde*	..	London, 1925	Hamburg. 1914	W.	33 4	11 5	4 5	7	10	*12	Cuthbert Grasemann, Clifton House, Topsham, Devon.
133340	*Cloud*	H.W.P.S	Falmouth, 1912	Falmouth 1912	W.	35 0	9 6	6 0	8	10	*10	Reginald C. Boyle, 45, Hyde Park Sq., London, W.2.
151127	Cloyah	..	Vancouver, B.C., 1923	Vancouver, B.C. 1923	W.	38 7	11 1	5 3	17	26	2	Minister of Marine & Fisheries, Ottawa, Ont.
126486	Cluaran	..	Montreal, 1909	Ganonoque, Ont. 1905	W.	34 0	7 9	6 3	6	8	3	George W. C. Ley, 558, St. Catherine St. West, Montreal.
137141	*Clutha*	..	Jersey, 1923	Exmouth 1922	W.	33 4	11 9	5 8	5	13	*28	William S. Le Masurier, 23, Hill St., St. Helier, Jersey.
147943	Clydebank	K.S.B.G	Glasgow, 1925	Govan, Glasgow 1925	S.	420 0	53 9	26 5	3155	5156	566	Bank Line Lim., 102, Hope St., Glasgow. *Hon. Andrew A. M. Weir, same address.*

* B.H.P. † Formerly the "Cora Marie" and "Yrrebeinna." ‡ Formerly the "Oak."

Digitized by Google

147868	Clydegate	..	Glasgow, 1923	Grangemouth	1923	S.	64	0	17	7	6	9	42	62	17	Anglo-American Oil Co., Lim., 36, Queen Anne's Gate, Westminster, S.W.1. *James Hamilton, same address.*
146033	*Cnoc-an-Duin*	..	Sligo, 1924	Meevagh Bay, Downings, Donegal.	1922	W.	33	4	10	4	3	6	2	6	*13	× Daniel A. Gallagher, Downings, Co. Donegal.
150569	†*Coal Harbour*	..	Vancouver, B.C., 1923	Port Blakeley, Wash., U.S.A.	1881	W.	127	3	32	8	8	8	253	284	*55	Canadian-Mexican Shipping Co., Lim., 504, Winch Bldg., Vancouver, B.C.
150777	Coast Guard	..	Vancouver, B.C., 1923	Vancouver, B.C.	1922	W.	28	9	9	7	4	8	8	11	1	James Winter, Rougemont Apartments, Robson St., Vancouver, B.C.
138304	‡Coaster	..	Vancouver, B.C., 1916	New Westminster, B.C.	1916	W.	94	0	21	0	7	2	62	140	7	Coast Steamships (1922) Lim., 325, Howe St., Vancouver, B.C.
111431	Cock o' the North.	..	Halifax, N.S., 1902	Dartmouth, N.S.	1902	W.	31	5	5	5	3	3	3	3	8	George H. Young, Church St., Dartmouth, N.S.
130852	Cohoe	..	Vancouver, B.C., 1912	Seattle, U.S.A.	1911	W.	44	6	12	6	4	9	13	19	2	Wallace Diesel-Ships, Lim., 410, Seymour St., Vancouver, B.C.
153387	Cohoe Bay	..	Vancouver, B.C., 1927	Victoria, B.C.	1913	W.	35	6	10	8	4	5	9	13	1	Minister of Marine & Fisheries, Ottawa, Ont.
150220	Col Ralston	..	Barrington Passage, 1921.	Shelburne, N.S.	1921	W.	55	0	15	3	5	1	14	28	3	Barrington & Cape Island Steam Ferry Co., Lim., Barrington Passage, N.S.
116404	Colby	..	Victoria, B.C., 1903	Seattle, U.S.A.	1902	W.	35	1	9	4	3	1	7	11	*24	Alexander Dunbar, Courtenay, B.C.
136423	Coldstream	..	Sydney, N.S.W., 1916	Sydney, N.S.W	1916	W.	45	0	12	2	5	5	11	13	*24	Clarence River Pioneer Dairy Co., Lim., Ulmarra, Clarence River, N.S.W.
141816	Collfer	..	Vancouver, B.C., 1924	West Vancouver	1913	W.	27	2	8	2	4	0	5	7	1	Frank Allen, 767, Kingsway, Vancouver, B.C.
138518	Collard	..	Quebec, 1917	La Grande Romaine, Saguenay, P.Q.	1917	W.	32	6	10	1	5	1	5	8	2	Hippolyte Collard, La Grande Romaine Saguenay, Quebec.
116188	*Colleen*	..	Colchester, 1924	Fowey	1903	W.	43	5	10	9	8	3	16	20	*20	Dominick L. Daly, Academy St., Cork, Ireland.
146297	Colleen	..	Glasgow, 1922	Sandbank	1914	W.	41	4	9	5	6	1	10	14	*26	Sir Alexander Gibb, G.B.E., C.B., Queen Anne's Lodge, Westminster, S.W.1.
137042	Colleen	..	Greenock, 1914	Tighnabruaich	1914	W.	30	3	8	2	4	5	5	7	*14	× Herbert Reid, M.C., Hilden, Port Glasgow.
77137	*Colleen Dhu*	..	Coleraine, 1911	Portrush	1911	W.	39	3	12	4	4	9	6	12	23	× Coleman McDonagh (John), Kilronan, Aran Island, Co. Galway.
142480	*Collen Oge*	..	Skibbereen, 1923	Portavogie	1916	W.	34	4	10	3	4	2	4	7	*13	Congested Districts Board for Ireland, 23, Rutland Square, Dublin. *Francis S. Sheridan, same address.*
134718	Collinson	..	Prince Rupert, B.C., 1926.	Prince Rupert, B.C.	1926	W.	43	6	12	5	5	8	16	24	2	Packers Steamship Co., Lim., 410, Seymour Street, Vancouver, B.C.
134718	Colliter	..	Bristol, 1917	Sudbrook, Mon.	1916	S.	60	0	15	6	6	1	27	45	*20	The Lord Mayor, Aldermen and Burgesses of the City of Bristol. *Dennis Ross-Johnson, Docks Office, Queen Sq., Bristol.*
133031	Colonsay	..	Glasgow, 1912	Gourock	1912	W.	43	8	10	1	5	7	12	17	*20	Alexander G. Ferguson, 7, Dalnottar Hill, Old Kilpatrick, Dumbartonshire.
126899	Columbia	..	Vancouver, B.C., 1910	New Westminster, B.C.	1910	W.	86	6	16	4	7	1	64	106	7	Columbia Coast Mission, Inc., Vancouver, B.C.
131987	*Comet*	..	Fowey, 1921	Porthleven	1908	W.	32	2	8	7	5	0	3	8	4	George A. Tozer, Trashurst, Dorking, Surrey.
123819	‖Comet	..	Glasgow 1907	Canning Town	1905	S.	65	0	14	1	5	1	15	43	120	David MacBrayne, Lim., 119 Hope St., Glasgow. *Harry T. Leith, same address.*
64822	*Comet*	..	Nelson, N.Z., 1920	Nelson, N.Z.	1883	W.	48	8	14	9	5	0	9	23	*10	Henry C. Christian, Pelarus Sound, N.Z.
141085	Comfort II.	..	Shelburne, N.S., 1919	Port Clyde, N.S.	1918	W.	37	3	10	3	5	0	13	14	1	Avard Hamilton, Ingomar, N.S.
147937	Comliebank	K.R.T.D	Glasgow, 1924	Govan, Glasgow	1924	S.	420	0	53	9	26	5	3155	5149	566	Bank Line, Lim., 102, Hope St., Glasgow. *Andrew A. M. Weir, same address.*
145600	Commodore Trunnion.	K.Q.T.F	Greenock, 1922	Blairmore	1922	W.	44	9	11	8	6	4	11	17	*13	Henry H. Fyfe, 21, West George St., Glasgow.
153079	Como F.	..	New Westminster, B.C., 1926.	Steveston, B.C.	1926	W.	50	3	14	5	6	8	22	39	*45	Vittoria Ferrario, 714, Georgia Street East, Vancouver, B.C.
152548	Comox	..	Vancouver, B.C., 1924	North Vancouver, B.C.	1924	W.	54	0	15	5	7	2	36	54	3	Frederick F. Foote, 2465, West-8th Avenue, Vancouver, B.C.
150687	Competent	..	Chatham, N.B., 1922.	Tracadre, N.B.	1914	W.	41	5	9	3	4	4	10	12	1	W. S. Loggie Co., Lim., Chatham, N.B.
88091	*Complete*	..	Nassau, N.P., 1923	Marsh Harbour, Bahamas.	1884	W.	44	2	15	0	6	0	20	20	30	Allan H. Kelly, Nassau, N.P.
144215	Cona	..	Glasgow, 1920	Tarbert, Argyll	1920	W.	34	0	8	4	4	2	5	9	*21	Alfred H. N. Stirrat, Seton Lodge, Kirn, Argyll.
147659	Cona	..	London, 1924	Gosport	1914	W.	48	4	7	2	3	3	8	9	*70	Ernest G. Hawker, The Elms, Parkstone, Dorset.

* B.H.P. † Foreign name "Leonor." ‡ Formerly a steamer. ‖ Formerly the "Win."

Digitized by Google

Official No.	Name of Ship.	International Code Signal (if any).	Port and Year of Registry.	Where and When Built.		Material.	Dimensions. Length.	Breadth.	Depth of Hold.	Registered Tonnage. Net Tonnage.	Gross Tonnage.	Horse Power of Engines	Owner, or Part Owner, and Manager (if recorded). × Signifies *Managing Owner*. Italics signify *Manager*.
							ft. 10ths.	ft. 10ths.	ft. 10ths.				
120411	*Concara* . .	K.C.T.R	Cowes, 1905 . .	Southampton .	1904	W.	37 6	10 7	6 4	14	16	*25	Francis J. de Guingand, 88, Mount Park Rd., Ealing, London, W.5.
169789	*Concord* . .	..	Belize, 1924 . .	Republic of Honduras.	1899	W.	83 8	16 4	7 1	32	48	*75	Alfred Morgan, Utila, Republic of Honduras.
137880	*Concord of Cromer.*	..	King's Lynn, 1920 .	Oulton Broad .	1915	W.	35 0	9 1	3 6	3	4	*7	×Richard Southerland, Brancaster, Stalthe, Norfolk.
180800	Concorde . .	..	Dartmouth, 1923 .	Dartmouth . .	1923	W.	44 0	11 0	5 8	12	22	*24	Cecil G. C. M. I. Blackburne, Hale Lodge, Budleigh, Salterton, Devon.
138360	Condit . .	..	Vancouver, B.C., 1917	Vancouver . .	1917	W.	35 9	9 9	5 8	10	15	2	Pacific Mills, Lim., 904, Standard Bank Building, Vancouver, B.C.
149883	Condor . .	..	London, 1927 . .	Teddington, Mdx.	1927	W.	28 2	5 9	3 1	1	3	*50	Stanley Lingard, 5, South St., Finsbury, London, E.C.
140829	†Conisbro' Castle.	..	Grimsby, 1922 . .	(a)	(a)	W.	47 0	15 0	6 3	16	23	*45	× Fred Sleight, Hillside, Mill Rd., Cleethorpes, Lincs.
108829	*Connemara Lass.*	..	Galway, 1922 . .	Peel, Isle of Man	1899	W.	45 2	14 3	6 6	14	20	*25	×Bartley Gill, Killeaney, Kilronan, Aran Isles, Galway.
102506	*Constance* . .	P.G.W.V	Shoreham, 1922 .	Shoreham . .	1896	W.	52 7	12 2	8 7	16	24	*14	×John Robertson, 3, Lancaster Terr., Glasgow.
119788	‡Constance B. .	..	Vancouver, B.C., 1921	Vancouver, B.C. . Rebuilt N. Vancouver, B.C.	1904 1921	W.	59 5	14 7	6 8	22	33	3	Gosse-Millerd, Lim., 597, Hastings St. West, Vancouver, B.C.
137196	‖ *Content* . .	..	Falmouth, 1914 . .	Falmouth . .	1914	W.	40 5	11 0	8 0	8	15	*13	Rupert D'Oyly Carte, 6, Derby Street, Mayfair, London, W.1.
104098	Content . .	..	Lerwick, 1918 . .	Lowestoft . .	1897	W.	71 0	16 5	7 5	21	46	75	×John Mair, 91, Queen St., Peterhead.
137810	Cooee . .	..	Glasgow, 1916 . .	Renfrew . .	1916	W.	27 4	6 6	3 9	2	5	16	David M. Dall, 14, Wardie Avenue, Edinburgh.
120748	Cooee . .	..	Melbourne, 1908 .	Melbourne . .	1901	W.	41 6	7 4	—	11	11	25	Mrs. Annie Bradshaw, Williamstown, Victoria
115920	Coo-ee . .	..	Yarmouth, 1902. .	Amsterdam . .	1901	W.	33 3	11 9	5 2	7	9	7	× Percival G. E. James, Towngate, Tidebrook, Wadhurst, Sussex.
134073	Coogee II. .	..	Vancouver, B.C., 1913	Vancouver, B.C. .	1913	W.	35 8	9 0	3 8	8	12	1	Pacific Mills, Lim., 812, Standard Bank Building, Vancouver, B.C.
93511	*Coomonderry* .	S.L.W.H	Melbourne, 1921 .	Rutherglen, Lanark.	1886	S.	110 2	20 1	7 6	94	145	80	George Lee, Yarra Bank Rd., Melbourne, Vict.
133430	Co-operator .	..	London, 1922 . .	New Holland .	1913	S.	74 2	15 0	6 2	41	60	47	T. Everard & Sons, Lim., The Wharf, Greenhithe, Kent. *Frederick T. Everard, same address.*
182775	Coosie . .	..	Quebec, 1925 . .	Lauzon, Levis, Que.	1925	S.	86 0	12 6	6 5	1	39	6	Price Bros. & Co., Lim., 56, St. Peter St., Quebec.
137336	*Cooya* . .	K.H.T.S	Salcombe, 1914 . .	Brightlingsea .	1914	W.	35 0	11 5	7 1	7	14	*14	Major Tom H. Cockburn-Mercer, Hunthill, 170, Sandgate Rd., Folkestone, Kent.
153966	Coquette . .	..	Auckland, N.Z., 1927.	Auckland, N.Z. .	1913	W.	30 5	7 9	3 1	4	6	*33	Frederick J. Cooper, Auckland, N.Z.
129000	*Coquette* . .	..	London, 1920 . .	Penarth . .	1900	W.	31 2	8 5	5 9	6	9	6	Herbert Wade, 66, South St., Ponder's End, Middlesex.
153899	Cora May .	..	Vancouver, B.C., 1926	Vancouver, B.C. .	1926	W.	56 0	13 3	7 2	34	44	2	Thomas E. Leigh, 1300-26th Avenue West, Vancouver, B.C.
130787	Cora Wells .	..	Port Hawkesbury, N.S., 1921	White Haven, N.S.	1913	W.	43 0	11 1	5 8	17	17	1	Andrew J. Boudrot, Petit-de-Grat, Richmond, N.S.
134480	**Coral . .	K.M.N.B	Cowes, 1923 . .	Southampton .	1903	W.	65 0	15 4	10 4	38	44	28	Frank Chaplin, 21, Gt. Cumberland Place, London, W.1.
130685	Cosmic . .	..	Napier, N.Z., 1925 .	Te Kopuru Kaipara.	1920	W.	30 0	10 8	6 6	8	13	*40	Richardson & Co., Lim., Bridge St., Port Albuiri, N.Z.
130481	Cosulmo S. .	..	Nassau, N.P., 1917 .	Nassau, N.P. .	1915	W.	36 8	12 3	4 6	13	14	24	Henry E. Aspinall, Nassau, N.P.
147813	††Cordelia . .	..	Greenock, 1924 . .	Gourock . .	1924	W.	45 2	12 0	5 5	12	19	*48	× William B. Anderson, St. Brelades, Scotby, Carlisle.
146976	Cordon Rouge	..	Southampton, 1923 .	(a)	(a)	W.	30 1	12 0	5 9	23	44	*60	Henry C. Hutchinson, 38, Hyde Park Gate, London, S.W.1.
146798	CordonRouge .	..	Lowestoft, 1923 . .	Oulton Broad .	1923	W.	38 0	9 0	4 5	4	10	65	×Major Arthur F. E. Wiggins, Sandhills, Christchurch, Hants.

* B.H.P. † Foreign name "Hoffman." ‡ Formerly the "Maple Leaf." ‖ Formerly the "Redinha." ** Formerly the "Banba III." †† Formerly the "Carita."

Digitized by Google

130163	Coreel	..	Brisbane, 1917	North Sydney	1908	W.	41	2	12	5	5	6	10	17	*18	Government of the State of Queensland.
152939	†Coreseus	..	Vancouver, B.C., 1925.	Bremerton Puget Sound, Wash., U.S.A.	1917	W.	94	5	14	6	7	9	49	98	17	William J. Butt, 2565, 3rd Avenue West, Vancouver, B.C.
134241	Corhendon	..	Toronto, 1914	Hamilton, Ont.	1908	W.	43	0	7	5	3	3	4	6	1	James W. E. Henderson, Hamilton, Ont.
151017	Corine Gotro	..	Saint John, N.B., 1925.	Gotro Village, West County, N.B.	1921	W.	62	6	19	3	6	5	59	61	*19	William Gotro, Pre d'en Haut, Westmoreland, co., N.B.
120761	*Coringle*	T.H.P.F	Port Adelaide, 1922	Berry's Bay, N.S.W.	1909	W.	105	7	24	0	6	4	99	128	*25	Austral Plaster Co., Lim., Grenfell St., Adelaide, S. Aus.
108718	*Corinne*	..	Glasgow, 1920	Partick	1896	W.	27	5	9	0	6	4	6	6	*6	William A. Hardy, 71, Merrion Rd., Dublin.
140802	Corinth	..	Inverness, 1927	Sandhaven	1919	W.	45	0	14	5	6	3	10	22	*25	×George Farquhar, 6, Kinneddar St., Lossiemouth.
146241	*Corisande*	..	Cowes, 1922	Sandown, I. of W.	1920	W.	26	6	7	3	3	8	2	5	28	Harold E. Dennis, Lisle Court, Wootton Bridge, Isle of Wight.
131558	Corliss	..	Sydney, N.S.W., 1913	Sydney, N.S.W.	1913	W.	41	0	11	5	5	0	11	14	15	John F. Crosby, York St., Sydney, N.S.W.
149531	Cormorant	K.W.G.T	Cowes, 1927	Bayonne, U.S.A.	1917	W.	80	0	12	0	5	9	42	44	*36	Lady Catherine M. Rasch, Ingatestone Hall, Ingatestone, Essex.
149289	Cormorant	..	Southampton, 1927	East Cowes	1927	W.	33	6	7	9	5	2	5	9	*150	John E. Hutton, Moorhils Gate, Beaulieu, Hants
160161	Cornucopia III	..	Ayr, 1927	St. Monans	1907	W.	66	9	20	8	8	2	31	50	55	×James L. Redhall, 40, Sutherland Avenue, Pollokshields, Glasgow.
114270	Coronatia	..	Belize, B.H., 1912	British Honduras	1899	W.	56	0	14	0	4	8	21	27	50	Belize Estate & Produce Co., Lim., 8 & 9, Austin Friars, London, E.C. 2.
112575	*Coronation*	W.H.J.Q	Auckland, N.Z., 1916	Kincumber, N.S.W	1902	W.	86	1	22	7	7	3	59	106	*100	A. G. Frankham, Lim., Auckland, N.Z.
80720	Coronation	..	Paspebiac, Que., 1919	Paspebiac, Que.	1902	W.	75	6	22	0	8	7	64	82	1	Robin Jones & Whitman, Lim., Halifax, N.S.
120320	*Coronilla*	..	Shoreham, 1923	Hamworthy, Poole	1905	W.	30	5	10	2	6	2	8	9	7	Francis L. Tempest, 28, Fonnereau Rd., Ipswich.
125578	Corozal	..	Belize, 1919	British Honduras	1909	W.	42	2	9	5	3	2	13	15	18	Thomas Palma, Punta Gorda, British Honduras.
149266	Corriegholl	K.V.R.Q.	Southampton, 1926	Hythe	1926	W.	67	1	14	7	8	4	31	56	*96	Morton Smart, D.S.O., M.D., Ch.B., 40, Park Lane, London, W.1.
149258	*Corsair*	..	Southampton, 1926	St. Helens, I.O.W.	1925	W.	41	8	9	9	5	5	7	16	*35	Egmont F. Smith, Swains House, Bembridge, Isle of Wight.
126177	Corsande	..	New Westminster, 1908.	New Westminster, B.C.	1907	W.	29	6	8	0	3	6	6	8	2	Alfred W. Le Page, 1773, Georgia St., Vancouver, B.C.
119244	‡Corwa	..	Melbourne, 1918	Hobart, Tas.	1905	W.	67	0	18	0	7	5	52	53	*23	John Biddlecombe, Shelford., Victoria.
133853	*Corycia*	..	Vancouver, B.C., 1913	Vancouver, B.C.	1913	W.	31	0	9	2	3	6	6	6	1	William H. Robertson, Whaletown P.O., Cortes Island, B.C.
108224	Coryphee	..	London, 1897	Wyvenhoe, Essex	1896	S.	43	0	10	1	6	8	11	16	15	×Samuel Stuart, 27, Gt. St. Helen's, London, E.C.3.
146967	Coryphene	..	Southampton, 1923	Southampton	1918	W.	32	0	7	1	4	0	4	6	*28	R. & J. H. Rea, Lim., Cory Bldgs., Fenchurch St., London, E.C.3. *Reginald J. Speller, same address.*
138526	Corzo	..	Vancouver, B.C., 1917	B.C.	(a)	W.	32	5	9	4	4	0	6	9	2	William Julian, Talheo Cannery, Bella Coola, B.C.
152454	Cosy	..	New Westminster, B.C., 1924	Chilliwack, B.C.	1924	W.	35	0	6	0	3	4	3	4	*38	Arthur Cartmell, Chilliwack, B.C.
141691	‖Cote Nord	..	Lunenburg, N.S., 1924	Mahone Bay, N.S.	1920	W.	125	2	26	6	10	6	147	205	6	Cape Pine Shipping Co., Lim., 53, Wellington Street, Halifax, N.S.
150750	Cottonwood	..	Vancouver, B.C., 1922	North Vancouver, B.C.	1922	W.	36	2	9	7	4	8	8	15	1	Minister of Lands, Victoria, British Columbia.
141619	Cottonwood	..	Victoria, B.C., 1921	Tete Juan Cache, B.C.	1913	W.	44	4	9	0	2	2	6	9	6	Pacific Gt. Eastern Railway Co., 736, Granville St., Vancouver, B.C.
153018	Cougar	..	Vancouver, B.C., 1926.	Steveston, B.C.	1926	W.	26	0	8	6	4	6	3	5	3	William P. Aitken, 334, Esplanade, North Vancouver, B.C.
138485	Coulee	..	New Westminster, B.C., 1917.	Steveston, B.C.	1912	W.	38	0	9	6	3	8	8	12	2	Packers Steamship Co., Lim., 517, Granville St., Vancouver, B.C.
146958	Countess Betty	..	Southampton, 1923	E. Cowes	1922	W.	54	8	13	6	5	2	20	26	*126	Coastal Motor Boats Lim., 13, Westborough Scarborough, Yorkshire. *Edmond H. Southwell and Arthur D. Southam, same address.*
152575	Courtney	..	Shelburne, N.S., 1926.	Shelburne, N.S.	1925	W.	69	8	17	8	8	3	36	43	30	Southern Salvage Co., Lim., Liverpool, N.S.
152609	Couvee	..	Paspebiac, P.Q., 1924	Grand River, P.Q.	1924	W.	37	8	12	4	3	8	10	10	1	Raoul Dube, Grand River, P.Q.
133874	**Covalli	..	Vancouver, B.C., 1913	Seattle, U.S.A.	1909	W.	54	7	10	3	3	5	12	17	7	Columbia Valley Irrigated Fruit Lands, Lim., Calgary, Alberta.
150866	††Covellite	..	Prince Rupert, B.C., 1924.	Seattle	1918	W.	50	0	12	6	5	5	17	31	3	Granby Consolidated Mining Smelting & Power Co., Lim., 718, Granville St., Vancouver, B.C.

* B.H.P. † Foreign name "Reindeer." ‡ Formerly the "Fleet." ‖ Foreign name "Amphitrite." ** Foreign name "Little Willie." †† Foreign name "Pyrite."

Digitized by Google

Official No.	Name of Ship.	International Code Signal (if any).	Port and Year of Registry.	Where and When Built.	Material.	Dimensions. Length.	Breadth.	Depth of Hold.	Registered Tonnage. Net Tonnage.	Gross Tonnage.	Horse Power of Engines.	Owner, or Part Owner, and Manager (if recorded). × Signifies *Managing Owner*. Italics signify *Manager*.
						ft. 10ths	ft. 10ths	ft. 10ths				
121837	Covenhoven	..	St. John, N.B., 1907	Southampton 1906	W.	28 0	8 1	4 2	6	11	8	William C. Van Horne, Montreal.
141795	Cowichan Gap	..	New Westminster, B.C., 1920.	Steveston, B.C. 1920	W.	42 8	10 7	4 3	11	16	2	Minosuke Yamamoto, Steveston, B.C.
150476	Coxberry	..	Halifax, N.S., 1923	West Liscomb, N.S. 1912	W.	29 5	9 7	5 5	6	7	†4	Carlton W. Berry, Box 100, Waterloo, Shefford Co., Que.
149363	*Coya*	..	Greenock, 1926	Blairmore 1924	W.	36 8	10 7	6 6	12	14	*20	Frederick W. Hollick, Bralecean, Victoria Road, Gourock.
153010	Coyle No. 1	..	Vancouver, B.C., 1926.	Vancouver, B.C. 1926	W.	56 7	17 2	7 3	—	49	8	Pacific (Coyle) Nav., Co. Lim., 207, Hastings Street West, Vancouver, B.C.
150613	Coyote	..	Quebec, 1922	Sorel, P.Q. 1913	W.	39 2	8 4	3 8	7	9	*35	Joseph L. Lachance, 100 Avenue, Cartier, Quebec.
152617	Crabe	..	Paspebiac, P.Q., 1924	Little River East, P.Q. 1915	W.	36 6	11 9	3 8	8	9	1	Thomas Dube, Grand River, P.Q.
131645	Crabro	..	Fremantle, 1914	Fremantle 1913	W.	51 5	14 0	6 6	12	35	*80	Whim Well Copper Mines, Lim., Whim Creek, Balla Balla, W.A.
149173	Cragona	..	Granton, 1927	St. Monance, Fife 1899	W.	69 2	20 5	7 7	33	48	*60	× William T. Craigen, 16, Hermitage Place, Leith
147825	*Craignair*	..	Greenock, 1925	Port Bannatyne 1925	W.	36 7	10 8	6 1	9	11	*15	William N. Newall, Broomlands, Dalbeattie, Kirkcudbright.
137331	*Craigouston*	..	Galway, 1920	Banff 1903	W.	79 2	20 7	6 5	33	51	*55	× Francis W. Hanan, "Ivymount," University Rd., Galway.
145545	Cramond Brig	..	Leith, 1921	Sandhaven, 1921	W.	54 0	14 1	5 6	16	34	9	Scottish Motor Traction Co., Lim., East Fountainbridge, Edinburgh. *Willaim J. Thomson*, 49, *Queen St., Edinburgh.*
146889	‡Crampin No. 1	..	Grimsby, 1924	New Holland 1924	S.	76 1	18 1	8 7	65	95	*50	Crampin Steam Fishing Co., Lim., Fish Docks, Gt. Grimsby. *Herbert G. Crampin, same address.*
151009	Cranberry	..	Chatham, N.B., 1924	Hardwicke, N.B. 1912	W.	30 0	10 0	4 0	6	6	*10	Michael Jimmo, Jr., Escuminac, Northumberland, N.B.
138137	‖Crane Island	..	Quebec, 1926	Isle-aux-Grues, P.Q. 1915	W.	67 0	24 2	6 6	47	69	5	Jean B. Bernier, Isle-aux-Grues, Co. Montmagny, P.Q.
131762	**Creeksea	H.S.K.B	Southampton, 1911	Lymington 1910	W.	43 0	10 1	5 7	13	17	45	William A. Rome, 18, Maddox St., London, W.1.
132761	††*Cremyll*	J.R.B.V	Fremantle, 1924	Hammawarden 1909	S.	93 0	22 1	8 7	74	141	*80	Maud Landing Shipping & Trading Co., Lim., Perth, W. Australia.
137286	Creole I.	.	Belize, 1916	British Honduras 1906	W.	45 0	9 0	3 3	7	8	22	Mrs. Emma A. Usher, Belize, British Honduras.
135450	Cresco	..	Liverpool, 1913	Northwich 1912	S.	75 8	18 6	6 9	61	90	8	William Gossage & Sons, Lim., Widnes, Lancs. *Frederick H. Harris, same address.*
129725	‡‡Crest	..	Dublin, 1926	Marstal 1903	W.	91 8	23 2	9 2	71	118	*88	× James Counsell, Upper Main Street, Arklow, Wicklow.
140967	Crete No. 1	..	Montreal, 1919	Grandes Piles, Que. 1919	W.	58 4	11 3	3 6	10	19	5	Jean J. Crete, Grandes Piles, co. Champlain, Que.
119942	*Crimson Rambler*		Milford, 1921	East Looe, Cornwall. 1915	W.	43 3	13 6	6 2	8	20	*30	× Frederick W. P. Hitchings, 24, Llanion Terrace, Pembroke Dock, Pembroke.
152652	Cristie T.	..	Sydney, N.S., 1924	Dingwall, Vic. Co., N.S. 1924	W.	43 2	13 4	5 4	14	17	1	Charles Turner, Dingwall, Victoria Co., N.S.
135929	Cristo	J.M.N.V	London, 1920	Wivenhoe, Essex 1916	S.	89 0	19 1	9 1	70	140	*120	Darwen & Mostyn Iron Co., Lim., Mostyn, Flint. *John Vernon, same address.*
126895	‖‖*Crofton*	..	Vancouver, B.C., 1910	Vancouver, B.C. 1910	W.	55 0	16 8	7 2	30	45	4	Sidney B. W. D'Esterre, 2625, Roseberry Ave., Victoria, B.C.
128847	*Crompton*	..	Tralee, 1912	(*a*) (*a*)	W.	26 4	7 1	2 8	2	3	*7	× John J. O'Sullivan, Knightstown, Valencia Island, Co. Kerry.
122428	Crouzier B.	..	Halifax, N.S., 1920	Chezzetcook, Halifax Co., N.S. 1908	W.	50 0	16 9	6 0	24	26	1	Goulbourn A. Boutilier, Marriotts Cove, Lunenburg Co., N.S.
145111	***Crown of Denmark*	K.H.Q.S	London, 1920	Stadskanal, Holland. 1918	S.	101 6	19 1	8 5	102	136	*45	Albert S. Heywood, Cowley Road, Exeter.

* B.H.P. † I.H.P. ‡ Formerly the "Peck No. 5." ‖ Formerly a sailing vessel. ** Formerly the "Braemar." †† Foreign name "Harna."
‡‡ Foreign name "Vigilant." ‖‖ Formerly the "Boris." *** Formerly the "Auto." Foreign name "Afiona Marchiona."

Digitized by Google

128976	Crysolite	H.W.Q.R	Cowes, 1911	Cowes	1910	W.	35 0	8 0	3 8	8	8	*20	David Wilson, Elm Bank, Abbey Road, Torquay, Devon.
145088	Csardas	..	London, 1920	Groningen, Holland.	1915	S.	119 5	22 6	9 8	137	244	46	Van Oppen & Co., Lim., 90/91, Bartholomew Close, London, E.C.1. *Robert William McFarlan, same address.*
134572	Cultus	..	New Westminster, B.C., 1915.	Eburne, B.C.	1911	W.	36 0	8 9	5 0	9	13	2	Abernethy Lougheed Logging Co., Lim., New Westminster Trust Bldg., New Westminster, B.C.
98357	†*Culver*	W.C.L.K	Southampton, 1915	Calcutta	1913	Cmp.	73 0	19 3	10 7	49	72	*35	Corporation of Trinity House, Trinity House, Tower Hill, London, E.C. 3. *Marshall King Smith, same address.*
131233	Culwalla II	..	King's Lynn, 1927	King's Lynn	1926	W.	50 2	13 4	6 1	15	28	‡92	Joseph S. Goodall, 136, Harley St., London, W.1.
133858	‖Cumshewa (Foss)	..	Vancouver, B.C., 1913	Winslow, Wash., U.S.A.	1906	W.	35 2	11 0	4 1	8	11	2	Rupert Marine Products, Lim., Smith Block, Prince Rupert, B.C.
130677	Cunner	..	Lunenburg, N.S., 1912	Tancook, N.S.	1911	W.	40 8	10 0	5 2	10	11	1	Thomas Smith, Port Mouton, Queen's Co., N.S.
137871	Cupola	..	Yarmouth, N.S., 1918	La Have, N.S.	1915	W.	72 0	22 4	8 8	68	80	24	Harry Stone, 27, Bentley St., Saint John, N.B.
138307	Cuprite	..	Vancouver, B.C., 1916	Vancouver	1916	W.	40 1	11 4	5 2	10	14	3	Granby Consolidated Mining, Smelting & Power Co., Lim., 806-823/718 Granville St., Vancouver, B.C.
130558	Cuprum	..	Vancouver, B.C., 1911	Vancouver, B.C.	1911	W.	59 5	11 4	5 8	19	29	4	Francis J. Beale, Bella Bella, B.C.
148829	*Curlew*	..	Bideford, 1927	(a) (a)	(a)	W.	35 0	9 8	5 4	8	10	*8	×Owen W. Richards, C.M.G., D.S.O., Chircombe, Bideford, Devon.
128182	Curlew	..	Glasgow, 1908	Gourock	1908	W.	35 7	7 7	4 1	6	8	*15	John Arnold, 4, Martyn St., Townhead, Glasgow.
153441	Curlew	..	Montreal, 1927	Southampton	1927	S.	110 0	19 5	10 5	122	189	*320	Lieut. Col. Herbert Molson, 61, Ontario Avenue, Montreal.
141823	**Curlew M.	..	Vancouver, B.C., 1920 1925	Vancouver, B.C.	1920	W.	42 0	12 1	5 6	15	22	3	James Martin, 2190, 8th West Avenue, Vancouver, B.C.
151996	*Currawong*	..	Sydney, N.S.W., 1924	Sydney	1924	W.	33 2	10 1	5 6	8	9	*14	James Alderton, Fairhaven, Cyprian St., Mosman, Sydney, N.S.W.
67859	Cushag	..	Peel, I. of M., 1912	Peel	1908	W.	42 6	13 1	5 5	8	14	3	×John A. Gell, 22, Circular Rd., Peel, I.O.M.
151092	Customs A.	..	Halifax, N.S., 1926	Shelburne, N.S.	1925	W.	57 5	13 1	7 2	24	33	*40	Minister of Customs and Excise for the Dominion of Canada, Ottawa, Ont.
151650	Customs No. 1.	..	St. John's N.F.L., 1925	Halifax, N.S.	*(a)*	W.	31 6	6 1	3 6	12	15	*28	Minister of Finance & Customs for the Government of Newfoundland, St. John's, N.F.L.
150159	*Cuthonna*	..	Sydney, N.S.W., 1921	Sydney	1910	W.	36 3	10 8	6 2	11	12	*11	Thomas M. Furber, 16, Stanmore Rd., Marrickville, Sydney, N.S.W.
148729	Cydilla	..	London, 1926	Levis, Que.	1916	W.	80 0	12 0	5 8	21	44	*27	Vivian G. North, Whitehall Club, Hampton Court, Middlesex.
99950	Cygnet	..	Barrow, 1902	Barrow-in-Furness	1879	S.	100 2	14 0	3 1	26	52	60	London, Midland & Scottish Rly. Co., Euston Station, London, N.W. *Arthur A. Haynes, Superintendent, L.M. & S. Rly. Co., Barrow-in-Furness.*
124604	*Cygnet*	J.W.V.G	Falmouth, 1924	Falmouth	1907	W.	32 4	10 6	6 9	9	11	*12	James D. K. Restler, 31, Hyde Park Gate, London, S.W.7.
116698	Cygnet	..	Kenora, Ont., 1904	Rat Portage, Ont.	1904	W.	32 0	9 0	3 0	3	4	10	George R. Crowe, Winnipeg, Manitoba.
123659	*Cygnet*	..	London, 1906	Kingston-on-Thames.	1906	W.	33 7	9 7	4 9	7	9	7	George Chalmers, Lyme Regis, Dorsetshire.
120326	*Cygnet*	..	London, 1925	Itchen	1903	W.	30 8	9 0	4 5	6	6	*8	Herbert A. Lawton, 217, Piccadilly, London.
145387	*Cygnet*	..	Southampton, 1922	Hampton-on-Thames.	1922	W.	46 3	9 2	5 8	12	18	70	Lord Montague of Beaulieu, K.C.I.E., C.S.I., Palace House, Brockenhurst, Hants.
101751	*Cymric*	N.B.F.L	Beaumaris, 1920	Amlwch	1893	I.	123 0	24 0	10 8	113	228	52	×Richard T. Hall, 6, Ferry Bank, Arklow.
89201	*Cymro*	..	Glasgow, 1924	Cardiff	1885	W.	48 6	14 3	7 6	16	24	*22	William R. Bridson, 39, Brownlie St., Mount Florida, Glasgow.
152037	Cynisca	..	Sydney, N.S.W., 1926	Sydney, N.S.W.	1926	W.	28 0	8 3	5 0	5	7	*14	Frederick J. S. Young, "Havilah," Emu St., Strathfield, Sydney, N.S.W.
153091	Cynthia	..	Victoria, B.C., 1926	Victoria, B.C.	1924	W.	30 8	8 0	4 8	7	8	2	Norman A. Yarrow, c/o Yarrows, Lim., Esquimalt, B.C.
107896	Cynthia (The)	..	Montreal, 1900	Racine, U.S.A.	1900	W.	18 0	4 5	2 0	1	1	1	F. Adams Briggs, Canadian Bank of Commerce, Sherbrooke, Quebec.
127545	††*Cyra*	H.S.J.F	Greenock, 1925	Sandbank, Argyllshire	1909	Cmp.	51 1	11 2	6 1	15	15	*12	Edmund J. Hollway, Sandlands, Seaview, I. of W.

* B.H.P. † Formerly the "Lady Nancy." ‡ I.H.P. ‖ Foreign name "Aura." ** Formerly the "Asama No. 3." †† Formerly the "Lucella" and "Cyra."

Digitized by Google

Official No.	Name of Ship.	International Code Signal (if any).	Port and Year of Registry.	Where and When Built.	Material.	Dimensions. Length.	Breadth.	Depth of Hold.	Registered Tonnage. Net Tonnage.	Gross Tonnage.	Horse Power of Engines.	Owner, or Part Owner, and Manager (if recorded). × Signifies *Managing Owner*. Italics signify *Manager*.
						ft. 10ths.	ft. 10ths.	ft. 10ths.				
117681	Cyrene	..	Sydney, N.S.W., 1905	Sydney, N.S.W. 1905	W.	38 6	9 2	3 5	7	10	15	Philip Charles Mitchell, 153, Clarence St., Sydney, N.S.W.
103907	†Czar	..	Vancouver, B.C., 1923	Victoria, B.C. 1897	W.	97 0	21 5	10 7	47	148	18	Dominion Tug & Barge Co. Ltd., 815, Hastings St. West, Vancouver, B.C.
127721	D.C.	..	St. John's, N.F.L., 1909.	Mortier Bay, N.F.L. 1909	W.	30 0	8 0	3 4	3	5	9	Edward H. Davey, St. John's, N.F.L.
139421	*D.L.G.*	..	Ramsgate, 1927	Brixham 1919	W.	43 3	13 2	6 7	5	18	*24	×Peter Moxey, 35, St. George's Rd., Ramsgate.
134273	D.M.K.	..	Victoria, B.C., 1914	Victoria, B.C. 1912	W.	25 5	7 2	3 4	3	4	1	Henry J. Ketchen, Victoria, B.C.
150740	D.S.C., No. 1	..	Toronto, 1924	Penetanguishene, Ont. 1923	W.	31 4	10 0	4 2	5	8	2	Corporation of the City of Toronto, Dept. of Street Cleaning, City Hall, Toronto, Ont.
141714	D.S.T	..	Vancouver, B.C., 1920	Vancouver, B.C. 1920	W.	35 5	10 1	4 9	5	14	2	Edward Lipsett, Lim., 68, Water St., Vancouver, B.C.
154600	D.T.	..	New Westminster, B.C., 1927	Namu, B.C. 1927	W.	39 6	10 8	4 9	15	18	2	Denzo Toyoda, Namu, B.C.
151012	"D. J. Purdy I"		Saint John, N.B., 1924	Meteghan, N.S. 1924	W.	143 7	25 5	6 9	396	582	24	Crystal Stream Steamship Co., Lim., South Bay, Saint John Co., N.B.
148828	D. T. Co. Advance.	..	Bideford, 1926	Appledore 1926	W.	48 1	15 2	4 4	12	20	*15	Devon Trading Co., Lim., Queen St. Station Yard, Exeter. *Arthur W. Dearman, Tarifa, Spicer Road, Exeter.*
144724	D.T.Co.Result	..	Bideford, 1923	Appledore 1922	W.	35 5	13 2	4 1	5	10	*15	Devon Trading Co., Lim., Queen St. Station Yard, Exeter, Devon. *Arthur W. Dearman, "Tarifa," Spicer Rd., Exeter.*
150626	D. Toussaint	..	Montreal, 1926	St. Jean-Port-Joli, P.Q. 1924	W.	73 0	23 0	6 7	58	65	5	Heppell Transportation Co., Lim., 810, Shaughnessy Building, 137, McGill Street, Montreal.
130823	Dagon	..	Charlottetown, P.E.I., 1921.	Tancook, N.S. 1912	W.	45 0	10 4	5 8	12	13	1	×Ainsley Hutt, Alberton, P.E.I.
112222	Dahinda	..	St. John, N.B., 1902	St. Joseph, U.S.A. 1902	W.	25 5	6 0	2 3	1	2	4½	Robert S. FitzRandolph, Fredericton, York Co., N.B.
153285	Dairyo	..	Vancouver, B.C., 1926.	Vancouver, B.C. 1926	W.	45 0	13 0	5 6	18	27	3	Ryotaro Kita, 243, Georgia Street East, Vancouver, B.C.
125604	*Daisie*	K.P.Q.V	London, 1922	Rochester 1907	W.	79 8	16 2	7 6	69	79	35	Harry Vandervell, 20, Copthall Avenue, London.
147507	Daisy	..	London, 1923	Isleworth 1920	W.	25 0	6 3	2 5	2	3	12	Charles W. Turner, 17, Whitefriars Crescent, Westcliff-on-Sea, Essex.
128894	*Daisy*	..	Maldon, 1920	Maldon 1886	W.	34 2	10 3	5 4	7	9	10	Froude C. Fritche, 2, Crouch Street, Colchester, Essex.
154535	Daisy B.	..	Vancouver, B.C., 1927	Steveston, B.C. 1927	W.	48 8	14 1	6 6	22	32	3	James W. Brown, Qualicum Beach, B.C.
128898	*Daisy Bell*	..	Maldon, 1925	Brightlingsea 1895	W.	27 4	9 1	3 9	5	7	6	Granville L. Chambers, Nyewoods, 12, Stourwood Avenue, West Southbourne, Bournemouth.
154393	Daisy Leaf	..	Prince Rupert, B.C., 1927.	Arrandale, B.C. 1927	W.	37 1	8 9	3 5	4	14	7	H. Bell Irving Co., Lim., 989, Hastings St., Vancouver, B.C.
93056	Daisy Primula	..	Berwick, 1911	Eyemouth 1902	W.	62 4	19 0	7 4	27	41	*55	×Robert Lough, George Wynd, Eyemouth, Berwickshire.
77138	Daisy Stewart	..	Coleraine, 1914	Portrush 1912	W.	33 0	9 6	4 1	3	7	10	×Patrick J. Sweeney, Toulmore, Blacksod, Belmullet, co. Mayo.
130731	Daisy Z.	..	Lunenburg, N.S., 1918	Little Tancook, N.S. 1911	W.	39 6	10 0	5 4	10	11	1	William T. Potter, Fisherman's Harbour, Guysboro Co., N.S.
136302	*Dakotah*	..	Glasgow, 1914	Bristol, U.S.A. 1894	W.	40 6	9 5	3 9	6	9	24	John Allen, J.P., Brackley House, Brackley, Northants.
142494	‡*Dalga*	K.F.J.G	London, 1920	Southampton 1913	W.	78 5	19 0	9 9	74	87	*100	×John B. Duncan, Newlands, Dumfries.

* B.H.P. † Formerly a steam vessel. ‡ Foreign name "Dalga II."

Digitized by Google

147851	Dalgoma	K.P.B.D	Glasgow, 1923	Glasgow	1923	S.	430 0	54 7	29 7	3571	5353	*1600	British India Steam Navigation Co., Lim., 122 Leadenhall St., E.C.3. *Rt. Hon. Lord Incheape, G.C.M.G., K.C.S.I., K.C.I.E., same address.*
124588	†Dame Isabel	..	Plymouth, 1915	Niew Lekkerland, Holland.	1909	W.	45 0	14 4	4 1	12	15	13	Walter Townend, "Highfield," Church Road, Burnham-on-Crouch.
145391	Dame Lora	K.M.N.V	Southampton, 1922	Bayonne, N.J.	1916	W.	79 9	12 0	5 9	26	43	*75	Cmdr. Conyngham C. Denison, D.S.O., 23, Fourth Avenue, Hove, Sussex.
152559	Dan King	..	Vancouver, B.C., 1924	North Vancouver, B.C.	1924	W.	46 5	14 6	6 9	8	33	6	Daniel King, 910, Dominion Building, Vancouver, B.C.
126824	Dan Patch	..	Lunenburg, N.S., 1911	Tancook, N.S.	1909	W.	41 2	10 8	5 6	12	12	4	John Bushen, West Dublin, Lunenburg, Co. N.S.
148945	*Danæ*	..	Poole, 1926	Looe, Cornwall	1910	W.	45 7	14 3	8 5	17	23	*12	Major James L. Ellis, Alum Court, Alumhurst Rd., Bournemouth, Hants.
151106	Dancer	..	Toronto, 1924	Toronto	1924	W.	37 6	9 4	6 8	6	13	2	Ontario Steamship Co., Lim., 49, Wellington Street East, Toronto, Ont.
150758	Dangler	..	Vancouver, B.C., 1922	Lund, B.C.	1922	W.	31 0	8 2	4 0	6	9	1	Frank Fontaine, Pender Harbour, B.C.
152886	Daniel C.	..	Chatham, N.B., 1925	Island River, Shippigan Island, N.B.	1923	W.	31 0	11 0	3 7	7	8	*8	Daniel D. Chiasson, Island River, Shippigan Island, N.B.
148551	Daniel M.	..	London, 1925	Sunderland	1915	S.	105 7	21 2	7 1	90	135	*80	×Thomas J. Metcalf, Moorings, Overcliffe, Gravesend.
112065	Daniel M. Munro.	T.M.K.D	Windsor, N.S., 1916	Dumbarton	1892	S.	220 7	35 0	21 0	888	1216	18	Gypsum Packet Co., Lim., Windsor, N.S.
150725	Daoust Ferry No. 1.	..	Montreal, 1922	Isle Perrot Nord, Que.	1921	W.	21 5	4 4	1 9	1	1	1	Polidore Daoust, Isle Perrot Nord, Que.
135354	Daphne	..	Beaumaris, 1923	Menai Bridge, Anglesey.	1923	W.	30 2	8 7	4 3	7	8	10	×Arnold Davies, Westbury Mount, Menai Bridge, Anglesey.
114562	Daphne	..	Portsmouth, 1909	St. Helens, Isle of Wight.	1902	W.	26 4	6 5	3 8	3	5	*7½	Alfred Westmacott, St. Helens, Isle of Wight.
131160	Daphrona	..	Vancouver, B.C., 1912	Hong Kong	1912	W.	57 3	13 0	8 0	28	41	4	Roy W. Ginn, 33/615, Hastings St. West, Vancouver, B.C.
144016	Dar Thula	..	Ayr, 1919	Port Bannatyne	1919	W.	30 0	8 0	4 1	5	7	18	×Spencer B. Cortis-Stanford, Lennox Bank House, Balloch, Dumbarton.
117739	Darby	..	Bristol, 1908	Appledore	1903	S.	76 0	15 4	4 2	32	48	3	Wm. Butler & Co. (Bristol), Lim., St. Philip's, Bristol. *William H. Butler, Silverthorne Lane, St. Philip's, Bristol.*
150665	Darndyfidu	..	Vancouver, B.C., 1922	Vancouver, B.C.	1918	W.	28 5	5 5	3 1	2	3	1	Chester M. Pascoe, Denman St., Vancouver, B.C.
147157	Daron	..	Hull, 1924	Levis, Que.	1917	W.	84 5	19 6	10 0	42	95	*35	Hugh Jones, 4, Copper Hill St., Aberdovey, Merionethshire.
149961	Dart	..	London, 1927	Faversham	1927	S.	50 4	13 1	5 4	1	21	*120	×Frederick E. Walker, 9, Billiter Square, London, E.C.3.
116948	Dart	..	Rat Portage, Ont., 1904.	Rat Portage, Ont.	1904	W.	21 0	6 0	2 3	1	2	4	Scott & Hudson Building Co., Lim., Rat Portage, Ontario.
149652	Daru	K.W.T.H	Liverpool, 1927	Dumbarton	1927	S.	355 4	49 2	22 4	2106	3839	488	British & African Steam Navigation Co., Lim., 20, Water St., Liverpool. *James H. Sharrock, same address.*
97564	*Dasher*	..	Ardrossan, 1927	Ardrossan	1892	W.	42 5	14 2	6 3	14	22	*13	Mrs. Catherine Cameron, 17, Bishop St., Rothesay, Bute *John Cameron, 13, Bridge St., Rothesay.*
132030	*Dauntless*	..	Belfast, 1918	Portavogie, co. Down.	1913	W.	44 5	12 8	5 7	10	15	*13	×James Cully, Portavogie, co. Down.
93057	*Dauntless*	..	Berwick, 1910	Eyemouth	1902	W.	64 3	19 7	7 3	19	45	*55	×Alexander Swanston, Eyemouth, co. Berwick.
148344	*Dauntless*	..	Fowey, 1926	Looe	1915	W.	35 0	8 4	5 3	4	9	*15	×John J. Inglis, Lovestone, Girvan, Ayrshire.
105699	*Dauntless*	..	Hobart, Tas., 1914	Hobart	1903	W.	47 0	16 6	5 8	18	22	5	William McKay, Launceston, Tasmania.
135657	*Dauntless*	..	Southampton, 1913	Bembridge	1910	W.	15 7	5 9	2 5	1	2	*3	William St. J. Gooby, 51, Thornbury Ave., Southampton.
149374	*Dauntless II*	K.V.T.R	Greenock, 1927	Tarbert, Loch Fyne.	1927	W.	53 4	15 3	8 6	17	30	*28	Reginald Morphew, Elstree, Redhill, Surrey.
139852	David Beatty	..	St. John's, N.F.L., 1916	Campbeltown, Notre Dame Bay, N.F.L.	1916	W.	46 8	13 6	6 6	18	27	‡27	William F. Horwood, St. John's, N.F.L.
147725	David M.	..	London, 1924	Sunderland	1915	S.	105 6	21 1	7 0	86	132	*80	×Thomas J. Metcalf, Moorings, Overcliffe, Gravesend.

* B.H.P. † Formerly the "De Wet." ‡ I.H.P.

Digitized by Google

Official No.	Name of Ship.	International Code Signal (if any).	Port and Year of Registry.	Where and When Built.	Material.	Dimensions. Length.	Breadth.	Depth of Hold.	Registered Tonnage. Net Tonnage.	Gross Tonnage.	Horse Power of Engines.	Owner, or Part Owner, and Manager (if recorded). × Signifies *Managing Owner*. Italics signify *Manager*.
						ft. 10ths.	ft. 10ths.	ft. 10ths.				
130589	Davis McNab	..	Halifax, N.S., 1912	Mahone Bay, N.S. 1912	W.	68 6	17 5	8 7	34	53	3	Harbour Ship Co., Lim., 51, Lockman St., Halifax, N.S.
100636	Dawendeena	..	Victoria, B.C. 1916	Victoria, B.C. 1892	W.	33 4	11 5	4 5	7	10	2	James Dubbins, 463, Crescent Street, North Vancouver, B.C.
117694	Dawmea	..	Sydney, N.S.W., 1905	Sydney, N.S.W. 1903	W.	30 8	8 0	3 3	4	5	8	William J. Adams, Clarence St., Sydney, N.S.W.
135797	*Dawn*	..	Brixham, 1920	Looe, Cornwall 1909	W.	45 4	14 3	7 3	7	21	24	× Harry Stockman, 7, Torbay Terrace, Brixham, Devon.
120206	*Dawn*	H.N.M.F	Falmouth, 1924	Falmouth 1905	W.	31 5	8 4	5 9	5	7	1	John R. Gregory, Little Ravenswell, Kingswear, Devon.
131699	*Dawn*	..	Fremantle, 1920	Fremantle 1910	W.	34 4	11 6	(*a*)	13	14	5	Charles H. Wittenoom, Perth, W.A.
147550	Dawn	..	London, 1923	Southend-on-Sea 1923	W.	35 7	8 5	3 9	5	8	*30	David Towell, 2, Wilson Rd., Southend-on-Sea.
143233	*Dawros Bay*	..	Londonderry, 1920	Sandhaven, N.B. 1909	W.	50 3	15 0	6 0	8	18	*30	× John McLafferty, Baleure, Downing's, Co. Donegal.
144497	*Day Dream*	..	Littlehampton, 1923	Littlehampton 1923	W.	31 8	8 7	5 1	8	11	*20	William Porter, Mervue, Portrush, Antrim.
148176	Daydream	K.V.G.M	Littlehampton, 1925	Littlehampton 1925	W.	43 8	10 5	5 0	5	18	*90	× Captain Arthur G. Soames, The House in the Wood, Beaulieu, Hants.
149577	Daydream II	K.V.F.P	Littlehampton, 1926	Littlehampton 1926	W.	42 3	12 2	7 3	15	19	*40	× Desmond J. E. Beale-Browne, Westfield Place, Battle, Sussex.
135638	Daylight Star	..	Sligo, 1925	Sandhaven 1913	W.	60 4	16 5	7 1	16	38	70	Minister for Fisheries, Saorstat Eireann, 3, Kildare Place, Dublin. *Lawrence C. Moriarty, same address.*
137352	*De Bries*	.	Colchester, 1922	Niel, Belgium 1904	W.	60 0	17 4	6 4	47	48	†50	Frank Willan, The Manor House, Burley, Brockenhurst, Hants.
130998	De Grace	..	Chatham, N.B., 1913	Shippegan, N.B. 1913	W.	38 0	11 0	5 3	10	13	1	James De Grace, Shippegan, co. Gloucester, N.B.
126225	De Los	..	Sarnia, Ont., 1909	Sombra, Ont. 1900	W.	16 7	4 6	1 5	1	1	1	Thomas W. Whiteley, Sombra, Ont.
138374	De Los W. Whiteley	..	Sarnia, Ont., 1922	Sombra, Ont. 1921	W.	31 7	9 1	6 6	23	24	*22	Thomas W. Whiteley, Sombra, Ont.
144980	*De Wadden*	..	Dublin, 1922	Holland 1917	S.	116 8	24 4	10 3	162	239	*125	× Richard T. Hall, 3, Ferrybank, Arklow, Wicklow.
131069	De Witt	..	Lunenburg, N.S., 1912	Lunenburg 1908	W.	43 9	11 0	5 5	11	12	1	David Rhodenizer, Port Medway, N.S.
139678	*Decima*	K.V.Q.B	Jersey, C.I., 1927	Baltimore, Co. Cork. 1906	W.	32 6	9 6	5 2	3	8	*10	× Mrs. Yvonne Robin, Seymour House, Jersey.
145004	Deerfoot	K.T.R.Q	Granton, 1925	St. Monance 1925	W.	41 9	14 0	7 0	13	21	4	× Walter W. H. McGrady, Dunmar, Tighnabrnaich, Kyles of Bute.
101146	*Defender*	V.M.W.T	Launceston, Tas., 1926.	Kincumber, N.S.W. 1895	W.	82 5	22 0	6 7	63	67	†30	James Hughes, Walkerville, Victoria, Aus.
106206	*Defender*	..	Newcastle, N.S.W. 1902	Leichhardt, N.S.W. 1898	W.	54 6	15 8	7 2	15	27	30	Joseph Bradshaw, Victoria River, Port Darwin, S.A
132517	*Deirdre*	..	Dublin, 1913	Arklow 1913	W.	45 2	12 3	7 0	13	21	*30	× William C. Whitton, Fish Market, Milford Haven.
149075	*Dekar*	..	Hull, 1926	Beverley 1925	S.	61 5	15 5	7 4	55	66	*20	× Fred Burn, 142, Grovehill Rd., Beverley, Yorks.
143709	Dela	.	Lancaster, 1924	South Shields 1915	S.	105 5	21 1	7 4	53	129	*90	× Robert Gardner, Custom House Bldgs., St. Georges Quay, Lancaster.
130621	Delemon Le Blanc	..	Yarmouth, N.S., 1911	Wedgeport, N.S. 1911	W.	37 4	10 7	4 6	9	10	1	John Shand, Bear Point, Shelburne Co., N.S.
121006	*Delia*	..	Dublin, 1918	Arklow 1905	W.	47 3	14 0	6 9	9	19	24	× Nicholas J. May, West Pier, Howth, Dublin.
130948	Delia H.	..	Lunenburg, N.S., 1912	Tancook, N.S. 1912	W.	41 4	10 4	5 3	11	12	1	Thomas Cashen, Port Felix, Guysboro, N.S.
130532	‡Delilah C.	..	Montreal, 1919	Bayonne, N.Y., U.S.A. 1907; Rebuilt St. Denis, Que. 1919	W.	60 0	10 0	4 5	11	18	5	Joseph A. Simard, Sorel, Co. Richelieu, P.Q., Que.

* B.H.P. † I.H.P. ‡ Foreign name "Delilah."

Digitized by Google

154504	Delkatlo	..	Prince Rupert, B.C., 1927.	Prince Rupert, B.C.	1927	W.	49	3	12	7	4	8	7	19	2	Langara Fishing & Packing Co., Lim., Massett, B.C.
134279	Della C.	..	Victoria, B.C., 1914	Victoria, B.C.	1914	W.	41	4	11	4	6	2	10	15	2	Island Tug & Barge Co., Lim., Hudson Bay Co's. Dock, Victoria, B.C.
134063	Delphinium	..	Prince Rupert, 1927 B.C.,	Vancouver, B.C.	1912	W.	47	5	12	0	4	0	21	31	3	John Dybhavn, General Delivery, Prince Rupert, B.C.
143728	*Delphore	..	Liverpool, 1921	Wyvenhoe, Essex	1919	W.	47	8	10	5	5	4	18	22	†30	James B. Starr, Whatstandwell, Derbyshire.
153386	Delrus	..	Vancouver, B.C., 1927	Vancouver, B.C.	1926	W.	28	6	8	8	3	4	3	4	3	Alfred Escott, General Delivery, North Vancouver, B.C.
100644	‡Delta	..	New Westminster, B.C., 1926.	Victoria, B.C.	1889	W.	47	5	9	5	4	4	10	15	2	Jens Gundersen, R.R. No. 1, New Westminster, B.C.
135144	Delta II.	..	London, 1912	Cowes	1912	S.	94	5	19	0	3	4	53	91	168	L.C.C., Spring Gardens, London, S.W. 1. *Arthur R. Dyer, Winchester House, Southwark Bridge Rd., London, S.E. 1.*
149578	Demerara	..	Littlehampton, 1926	Littlehampton	1926	W.	32	5	8	5	5	1	9	9	20	John A. Tinne, Daresbury Hall, Warrington, Cheshire.
120099	*Democrat*	..	Barnstaple, 1912	Milford	1909	W.	71	2	19	0	7	7	43	62	20	×George Clarke, "Cross Tree," Braunton, Devon.
141100	Demoiselle	..	Chatham, N.B., 1922	Pigeon Hill, Lamek, N.B.	1922	W.	36	0	11	5	4	4	10	11	1	James J. Baudin, Little Shippegan, Shippegan Island, N.B.
148941	Denise II.	..	Poole, 1925	Kruispolderhaven	1922	W.	45	0	14	0	4	5	14	19	†12	Randal J. N. Vogan, "Oak Lodge," Salisbury Rd., Leigh-on-Sea, Essex.
130708	Denman	..	Vancouver, B.C., 1911	Steveston B.C.	1911	W.	35	8	9	0	4	0	7	10	1	Tagero Shimizu, 636, Chatham St., Victoria, B.C.
134714	Denny	..	Bristol, 1916	Sudbrook, Chepstow.	1916	S.	40	0	10	0	4	6	5	12	†75	The Lord Mayor, Aldermen & Burgesses of the City of Bristol. *Dennis Ross-Johnson, Docks Office, Queen Square, Bristol.*
153296	Departure Bay	..	Vancouver, B.C., 1926	Nanaimo, B.C.	1926	W.	54	0	14	0	6	6	30	44	4	Ryotaro Kita, 243, Georgia Street East, Vancouver, B.C.
141334	Derby No. 1	..	New Westminster, B.C., 1919.	Fort Langley, B.C.	1919	W.	33	2	8	9	4	0	7	10	1	Alfred Nelson, New Westminster, B.C.
107422	Derry Carne	..	Brockville, Ont., 1900	Racine, U.S.A.	1900	W.	15	5	4	5	2	8	2	3	1	William Dowler Morris, Ottawa, Ontario.
131227	Desire	..	Kings Lynn, 1923	Isleworth, Middlesex.	1922	W.	25	0	8	1	4	2	6	6	†15	×Frank Husband-Clutton, Crowland, Peterborough, Northampton.
128077	*Desire*	J.B.Q.L	Shoreham, 1921	Shoreham	1912	W.	25	7	8	2	5	6	3	5	†7	×Alfred J. Lawrence, Happy Cottage, Worth Matravers, Langton Matravers, Dorset.
146643	Desirée	..	London, 1922	(*a*)	(*a*)	W.	40	2	9	8	4	4	11	16	†50	Howard Marryat, 28, Hatton Garden, London.
146987	Desiree	..	Southampton, 1924	Woolston	1922	W.	47	4	11	8	5	1	15	17	†30	Lloyds Albert Yard & Motor Packet Services, Lim., Albert Yard, Woolston, Hants. *Montagu A. Lloyd, same address.*
149283	Destrau	K.V.M.T	Southampton, 1926	Brooklyn, U.S.A.	1917	W.	106	0	15	2	‖27	6	60	93	†660	Major Lionel Beaumont Thomas, Brampton House, Madley, Hereford.
130910	Dexter	..	Vancouver, B.C., 1912	Seattle, U.S.A.	1911	W.	40	0	12	5	5	2	15	23	3	Wallace Diesel-Ships, Lim., 410, Seymour St., Vancouver, B.C.
114219	Diana	..	Cowes, 1904	Cowes	1904	W.	25	0	6	0	2	5	1	2	†6	Viscount Bangor, Castle Ward, Downpatrick, Ireland.
148345	*Diana*	K.V.L.F	Fowey, 1926	Falmouth	1926	W.	43	2	12	0	8	6	12	22	2	Major General Frederick C. Poole, K.B.E., C.B., C.M.G., D.S.O., Cotswold House, Fowey, Cornwall.
148005	*Diantha*	..	Dartmouth, 1925	Ipswich	1910	W.	33	7	9	4	5	6	4	9	†14	Alfred T. Yates, c/o Lloyds Bank, Lim., 38a, Victoria St., London, S.W.1.
148211	*Dido O*	..	Barnstaple, 1924	Lysekil, Sweden	(*a*)	W.	74	7	20	9	7	4	41	68	†65	×Stephen G. B. Chugg, Franklyn, Braunton, Devon.
149421	Dido of Elgg	..	Newcastle, 1926	Glasgow	1926	W.	42	2	12	0	4	6	7	12	†25	×Rt. Hon. Walter Runiciman, Island of Elgg, Inverness-shire.
150928	Diesel	..	Vancouver, B.C., 1923	New York, U.S.A.	1917	W.	49	8	10	0	5	6	4	19	4	Cuthbert J. Worsfold, 325, 4th Street, New Westminster, B.C.
81028	*Diligent*	..	Plymouth, 1912	Plymouth	1879	W.	50	3	15	2	6	2	14	25	†15	×Edwin Bryant, Church St., Mevagissey, Cornwall.
128585	Dilkusha	..	Poole, 1911	Swanage	1910	W.	25	2	6	2	3	0	3	3	8	Mrs. Mabel C. A. Steel, "Gullet," South Pool, Kingsbridge, Devon.
142035	*Dinah H.*	..	St. Johns, N.F.L., 1918	La Poile, N.F.L.	1915	W.	42	4	12	7	5	7	9	12	†10	Edwin Hanham, Harbor Le Con, N.F.L.
136466	Dindemah	..	Sydney, N.S.W., 1920	Sydney, N.S.W.	1916	W.	33	3	9	1	4	2	10	11	12	William A. Crawle, 161, Castlereagh St., Sydney, N.S.W.
138915	Dingle	..	Limerick, 1922	Dundee	1916	S.	105	2	21	1	7	0	86	129	17	Limerick Steam Ship Co., Lim., Limerick. *Samuel J. K. Roycroft, Brookville, Limerick.*

* Formerly the "D.L.4." † B.H.P. ‡ Formerly a Steamer. ‖ Girth.

Digitized by Google

Official No.	Name of Ship.	International Code Signal (if any).	Port and Year of Registry.	Where and When Built.	Material.	Dimensions. Length.	Breadth.	Depth of Hold.	Registered Tonnage. Net Tonnage.	Gross Tonnage.	Horse Power of Engines.	Owner, or Part Owner, and Manager (if recorded). × Signifies *Managing Owner*. Italics signify *Manager*.
						ft. 10ths	ft. 10ths	ft. 10ths				
137946	Dinty Moor	..	Vancouver, B.C., 1915	Vancouver B.C. 1912	W.	38 5	10 6	4 5	17	26	3	James B. Williams, City Hall, Vancouver, B.C.
119636	*Diolinda	H.P.C.G	Wexford, 1924	Appledore 1909	S.	99 1	22 7	9 4	88	150	22	×Michael Cardiff, Westlands Villa, Wexford, Ireland.
133009	†Dione	..	Glasgow, 1912	Fairlie 1911	W.	45 3	11 9	7 0	15	15	14	×James M. H. Dick, Westray, Alderley Edge, Cheshire.
137879	Dirigible	..	Sydney, N.S., 1918	Conquerall Bank, N.S. 1913	W.	36 2	10 0	5 5	11	12	1	John McLennan, New Campbelltown, Victoria Co., N.S.
153587	Discovery Isle.	..	Hong Kong, 1925	Hong Kong 1925	W.	48 0	10 5	5 0	9	19	8	Ernest G. Beaumont, Discovery Island, Victoria, B.C.
130982	Dit-on	..	Chatham, N.B., 1920	Caraquet, N.B. 1912	W	35 0	14 0	4 7	10	12	1	Jos. J. Friolet, Lamek, Co. Gloucester, N.B.
148756	Ditona	..	London, 1926	(*a*) (*a*)	W.	32 5	8 4	4 3	7	7	‡12	Cyril G. Knight, 1, Alexandra Gardens, Ventnor, Isle of Wight.
130199	Dittisham Castle	..	Dartmouth, 1923	Dartmouth 1922	W.	38 6	9 9	4 0	9	13	‡24	River Dart Steamboat Co., Lim., Embankment House, Dartmouth. *John J. Tolman, same address.*
149641	Dixcove	K.W.P.L	Liverpool, 1927	Dumbarton 1927	S.	355 4	49 2	22 4	1995	3790	488	British & African Steam Navigation Co., Lim., 20, Water St., Liverpool. *James H. Sharrock, same address.*
133207	Dixie II.	..	Belize, B.H., 1914	Belize 1906	W.	27 0	6 5	2 5	1	1	5	Jose A. Gonzalez, Orange Walk, B.H.
138173	Dixie Rupert	..	Prince Rupert, B.C., 1916.	Vancouver, B.C. 1909	W.	27 7	7 4	3 4	5	7	1	Reginald L. Newcomb, Prince Rupert, B.C.
149856	Djinn	..	London, 1927	Margate 1926	W.	25 0	7 0	2 9	3	4	‡18	Frederick Mytton, Cotswold, Burnt Ash Lane, Bromley, Kent.
133891	*Doane*	..	Parrsboro', N.S., 1913	Port Greville, N.S. 1913	W.	129 6	33 9	11 8	291	352	2	Thomas Rice, Port Arthur, Texas, U.S.A.
142051	*Dobbie*	T.W.R.H	St. John's, N.F.L., 1919.	Port Blandford, N.F.L. 1918	W.	118 0	30 0	12 0	274	344	‡75	Charles Martin, Carbonear, Newfoundland.
135223	Dobrena	..	London, 1913	Chertsey 1913	W.	31 3	7 0	4 4	4	6	18	Matthew Whyte, 13, Elm Bank Gardens, Barnes, Surrey.
126214	Dodger	..	Vancouver, B.C., 1908	Port Moody, B.C. 1908	W.	30 5	8 7	3 0	3	5	3	Louis Anderson, 274, Pender Street East, Vancouver, B.C.
144662	*Dodo*	..	London, 1920	(*a*) (*a*)	W.	37 0	9 5	4 3	8	12	‡30	Walter Littleton, Whitcote, Streatley, Berks.
144210	Dodo III.	..	Glasgow, 1920	Fairlie 1920	W.	42 2	11 2	4 9	14	14	14	Howard K. Neale, Porthgwidden Feoch, Truro, Cornwall.
149380	*Dodo IV*	..	Greenock, 1927	Fairlie 1927	W.	59 6	15 8	6 6	34	36	‡30	William M. Bergius, St. Enoch Square, Glasgow.
138934	Doewa	..	London, 1924	Middlesboro' 1915	S.	170 1	31 2	11 3	198	481	‡480	Shell Company of Egypt, Lim., St. Helen's Court, Gt. St. Helens, London, E.C.3. *Charles F. A. Greenslade, same address.*
147247	Dollus	K.Q.J.G	Liverpool, 1924	Greenock 1924	S.	407 0	52 2	28 4	3645	5994	700	Ocean Steamship Co., Lim., 1, India Bldgs., Water St., Liverpool. *Lawrence D. Holt, same address.*
141312	Dollarette	..	Vancouver, B.C., 1919.	Steveston, B.C. 1913	W.	31 1	8 3	3 8	6	9	1	Edmund Adkins, Lund P.O., British Columbia.
141430	Dollarton	..	Vancouver, B.C., 1919.	Vancouver, B.C. 1918	W.	43 9	13 7	6 5	18	27	5	Canadian Robert Dollar Co., Lim., Vancouver, B.C.
151691	Dolly	..	Shanghai, 1921	Shanghai 1908	W.	19 8	5 3	1 9	1	2	6	Asiatic Petroleum Co. (North China), Lim., St. Helen's Court, Gt. St. Helen's, London, E.C. 3.
132927	Dolphin	..	Gibraltar, 1915	Algeciras, Spain 1914	W.	47 0	12 0	5 0	13	20	20	M. H. Bland & Co., Lim., Irish Town, Gibraltar.
149715	Dolphin	..	London, 1926	(*a*) (*a*)	W.	59 0	10 0	4 9	11	19	‡30	Geoffrey J. C. Kirk, Hillside, Penarth, Glamorgan.
109429	Dolphin	S.C.M.W	Plymouth, 1901.	Cowes 1890	W.	30 5	7 2	4 1	2	4	6	George F. Watson, 14, Smeaton Terrace, West Hoe, Plymouth.
76298	*Dolphin*	..	Portsmouth, 1920	St. Helier, Jersey 1878	W.	26 7	9 0	4 5	4	5	‡10	×William Diaper, 118, Queen's Road, Gosport.
115300	‖Dolphin	T.N.F.R	Southampton, 1924	Garston 1902	S.	120 2	23 5	12 6	166	242	‡200	Sir Harry W. S. Chilcott, J.P., M.P., 36, St. James St., London, S.W.1.
149260	*Dolphin*	K.V.F.H	Southampton, 1926	Porthleven 1909	W.	36 8	11 5	7 4	12	13	‡14	Victor Allcard, 28, Throgmorton Street, London, E.C.2.

* Formerly the "Annie Reece." † Formerly the "Ruara." ‡ B.H.P. ‖ Formerly the "Reverie" and "James J. Bibby."

Digitized by Google

149275	Dolphin	..	Southampton, 1926	(a) Re-constructed at Fulham.	(a) 1925	W.	40	0	9	8	4	8	11	13	*35	Hon. Adrian V. Cave, Stanford Hall, Rugby.
125206	Dolphin	..	Sydney, N.S.W., 1909	Brisbane Water N.S.W.	1903	W.	24	0	7	0	2	1	2	3	*5	Christian Rasmussen, Sydney, N.S.W.
141276	Dolphin II	..	Prince Rupert, B.C., 1922.	Seattle, U.S.A.	1910	W.	35	0	11	0	5	6	7	16	2	Peter Byrne, P.O. Box 976, Prince Rupert, B.C.
151020	Dolphin III	..	St. John, N.B., 1926	Margaretsville	1917	W.	27	9	7	1	3	4	7	7	*22	Frederick W. Coombs, St. John, N.B.
111922	Dolphin E.	..	Toronto, Ont., 1901	Bayonne City, U.S.A	1901	W.	36	0	6	8	2	2	4	6	(a)	MissMinnie McVicar, Paris, Brant Co., Ontario.
108228	†*Dolphin Shell*	P.S.H.V	London, 1918	Port Glasgow	1897	S.	267	0	40	1	23	5	1603	2008	*640	Anglo-Saxon Petroleum Co., Lim., St. Helen's Court, Gt. St. Helen's, London, E.C. 3. *Andrew Agnew, same address.*
146266	Domala	K.L.F.G	Glasgow, 1921	Whiteinch	1921	S.	450	0	58	3	32	9	5134	8441	962	British India Steam Navigation Co., Lim., 122, Leadenhall St., London, E.C. 3. *Sir Duncan Carmichael, Kt., same address.*
132449	Domara	..	Melbourne, 1914	Footscray, Victoria.	1913	W.	36	2	10	7	4	6	10	11	*15	Domara River Plantations, Lim., Melbourne, Victoria.
127873	*Dominion*	..	Auckland, 1918	Auckland	1908	W.	67	0	19	0	4	2	5	38	*60	Winstone, Lim., Customs St., Auckland, N.Z.
150475	*Dominion Coaster*	..	Halifax, N.S., 1925	Chester Basin, N.S.	1923	W.	110	7	21	7	10	0	112	165	11	Dominion Steamship Co., Lim., Bissets Wharf, Halifax, N.S.
154403	*Dominion Halsyd*	..	Lunenburg, N.S., 1927	Mahone Bay, N.S.	1927	W.	124	6	22	4	10	8	142	228	13	Dominion Steamship Co., Lim., Halifax, N.S.
151086	*Dominion Shipper*	..	Halifax, N.S., 1925	Mahone Bay, N.S.	1925	W.	140	3	23	4	12	0	268	339	15	Dominion Steamship Co., Lim., Bissetts Wharf, Halifax, N.S.
138044	Dominion Tender.	..	Port Hawkesbury, N.S., 1918.	Margaree, N.S.	1917	W.	55	0	13	0	7	0	31	40	2	Dominion, Fisheries, Lim., Halifax, N.S.
149916	Don Lorenzo	K.W.P.B	London, 1927	Faversham	1927	S.	75	0	18	2	7	3	44	107	*120	North Venezuelan Petroleum Co., Lim., 1, London Wall Bldgs, London, E.C.2. *Henry S. Fuller, same address.*
130844	Don Q.	..	Vancouver, B.C., 1912	Lund, B.C.	1911	W.	33	8	8	6	3	7	7	10	1	Anton G. Koch, Namu, B.C.
126147	Don-de-Dieu	..	Sorel, Quebec, 1908	Sorel, Quebec	1907	W.	31	0	6	8	2	2	2	3	2	Pierre Beauchenin, 12, Royal Street, Sorel, Que.
119342	Donah	H.C.T.N	Brixham, 1926	Teignmouth	1905	W.	30	5	7	9	4	5	4	6	6	×Thomas E. Coleman, The Quay, Brixham, Devon.
102465	*Donald & Doris*	J.K.D.H	Bideford, 1924	Amlwch	1897	W.	96	7	23	1	10	5	83	152	50	×Richard Slade, Hillside, Richmond Road, Appledore, Devon.
143232	*Donegal Bay*	..	Londonderry, 1919	Killybegs, co. Donegal.	1909	W.	50	5	14	4	5	0	6	17	*24	×James Gallagher, Carrickfin, Bunbeg, Co. Donegal.
149742	Donna Lucia	K.W.G.C	London, 1926	(a)	(a)	W.	80	0	12	2	5	9	28	47	*45	Fred Penley, c/o J. L. Latham, Esq., 57, Chancery Lane, London.
115628	*Dora*	..	Brisbane, 1910	Brisbane	1910	W.	37	7	11	7	4	5	9	10	12	John Mactaggart, Brisbane.
121014	‡Dora	..	Hull, 1905	Nottingham	1904	W.	44	8	10	0	4	1	10	15	*13	Henry Pratt, Dacres Hall, Greenfield, Yorks.
154514	Dora II	..	Prince Rupert, B.C., 1927	Massett, B.C.	1927	W.	37	6	11	7	3	5	11	17	1	Henry White, Massert, B.C.
151701	‖Dora G.	..	Shanghai, 1922	Shanghai	1922	W.	39	9	7	6	4	1	9	13	*30	Shanghai Ferries & Tenders Co., Lim., 7, Ningpo Road., Shanghai.
153328	Dorabel	..	Victoria, B.C., 1927	Victoria, B.C.	1927	W.	30	2	9	6	4	1	7	11	1	Harry A. Ireland, General Delivery, Victoria, B.C.
116065	**Dorade	H.M.K.N	Shoreham, 1913	Falmouth	1905	S.	85	8	15	2	8	2	41	71	40	×Joe Lumb, Highbury House, Rastrick, Yorks.
118552	††Dorado	..	New Amsterdam, Berbice, Br.Guiana, 1923	Glasgow, Re-erected, Demerara	1922 1923	S.	88	5	20	5	8	8	77	134	*120	S. Dawson & Co., Lim., New Amsterdam, Berbice, Br. Guiana.
147924	Dorbet	..	Glasgow, 1924	Rosneath	1924	W.	42	1	10	0	5	7	6	14	*26	George C. Gibson, Cambrian Buildings, Cardiff.
136459	Doreda	..	Sydney, N.S.W., 1920.	Sydney, N.S.W.	1910	W.	40	0	9	3	3	7	10	12	*47	Ernest C. Smithers, Urunga, Bellenger River, N.S.W.
139146	Doreen	..	London, 1916	Hampton Wick	1915	W.	29	8	6	9	3	2	4	5	*21	Holman F. Stephens, Tonbridge, Kent.
153326	Doreen M.	..	Victoria, B.C., 1927	Vancouver, B.C.	1927	W.	25	5	8	3	3	5	3	4	1	MacFarlane Towing Co., Lim., 118, Pemberton Bldg., Victoria, B.C.
144757	Dorela	..	Bristol, 1921	Avonmouth	1921	W.	35	0	8	0	4	6	6	10	*26	×Mervyn S. P. King, Bank Chambers, Avonmouth.
139412	*Dorella*	..	Ramsgate, 1921	Brixham	1915	W.	45	4	13	3	6	7	6	19	30	×Samuel Down, 19, Guildford Lawn, Ramsgate.
129123	Doresani	..	London, 1910	Chertsey	1910	W.	34	3	6	1	3	4	2	4	24	William A. C. Martin, River Bank, Shepperton.

* B.H.P.

† Formerly the "Dolbadarn Castle" and "Earnmount."
** Formerly a steamer, former name "Sparkle."

‡ Formerly a Steamer.
†† Formerly the "Lady Margot."

‖ Formerly the "Dora."

Digitized by Google

Official No.	Name of Ship.	International Code Signal (if any).	Port and Year of Registry.	Where and When Built.	Material.	Dimensions. Length.	Breadth.	Depth of Hold.	Registered Tonnage. Net Tonnage.	Gross Tonnage.	Horse Power of Engines.	Owner, or Part Owner, and Manager (if recorded). × Signifies *Managing Owner*. Italics signify *Manager*.
						ft. 10ths	ft. 10ths	ft. 10ths				
131219	Doret	..	Sydney, N.S., 1914	Sydney, N.S. 1914	W.	20 1	5 2	2 4	1	2	1	Alfred J. Hollyer, Sydney, N.S.
127231	Doric I.	..	Shanghai, 1912	Shanghai 1911	W.	45 5	8 5	3 9	12	16	*24	John W. Stavers, Shanghai.
144280	*Dorin*	..	London, 1919	Alphen-on-Rhine, Holland. 1919	S.	156 0	25 7	12 1	302	416	13	Dorin Shipping Co., Lim., 70, High Holborn, London, W.C.1. *William S. Wilson, same address.*
144471	Doris	..	Portsmouth, 1920	Hamble 1915 Completed, Gosport 1920 (*a*)	W.	73 6	12 5	21 3	30	45	50	Henry H. Maclean, Burnt House, Stubbington, Hants.
148792	*Doris*	..	Shoreham, 1925	(*a*)	W.	32 0	11 2	6 0	7	13	†12	× William H. Sandon, Leinster Lodge, 14, York Terrace, Ramsgate, Kent.
125186	Doris	..	Sydney, N.S.W., 1909	Sydney, N.S.W. 1909	W.	42 5	10 0	2 4	10	11	*20	Edward O. Cox, "Fairhaven," Wylde St., Potts Point, Sydney, N.S.W.
148385	Doris Clark	..	Hull, 1924	Goole 1924	S.	75 2	14 7	6 4	49	72	*70	Blundy Clark & Co., Lim., North St., York. *Sydney Lee, same address.*
146558	Doris Crane	K.V.H.T	London, 1922	Oakland, Cal. 1920	W.	132 0	32 0	12 0	273	351	150	Fanning Island, Lim., 7, Fredericks Place, Old Jewry, E.C. 2. *Douglas B. Crane*, 461, *Market St., San Francisco, U.S.A.*
152767	*Doris Grace*	..	Victoria, B.C., 1926	Metchosin, B.C. 1926	W.	40 0	11 5	8 0	15	18	*7	Paul Grau, 857, Colville Rd., Esquimalt, B.C.
138662	Doris J. Lyons.	..	Barrington Passage, N.S., 1917.	Port La Tour, N.S. 1917	W.	47 4	13 3	5 8	20	23	2	× Dennis M. Lyons, Barrington Passage, Shelbourne Co., N.S.
143708	Dorit	..	Liverpool, 1921	Howdon-on-Tyne 1915	S.	105 5	21 1	7 3	50	134	*90	× Robert Gardner, Custom House Buildings, St. George's Quay, Lancaster.
145690	Dorita	..	Chester, 1921	Lytham 1920	S.	99 3	16 4	7 3	45	109	*50	John Summers & Sons, Lim., Hawarden Bridge Steel Works, Shotton, Flints. *Geoffrey Summers, same address.*
148171	*Dorma*	..	Littlehampton, 1924	Littlehampton 1923	W.	24 6	7 5	4 3	4	6	*8	× Arthur R. White, 38, Heathdene Rd., Streatham, S.W.16.
120777	*Dormouse*	..	London, 1927	Woodbridge, Suffolk 1902	W.	33 5	9 2	3 0	8	8	†10	Edward W. Corby, Orchards, Carbery Avenue, Bournemouth, Hants. William H. Watkins, Arden, Onslow Crescent, Woking, Surrey.
149255	‡Dormouse	..	Southampton, 1926	Hamburg 1924	Cmp.	64 2	14 1	6 5	24	41	*70	× Arthur B. Robertson, Royal Thames Yacht Club, 60, Knightsbridge, London, S.W.1.
136652	*Dorothea*	..	London, 1914	Falmouth 1909	W.	27 2	8 5	6 3	6	6	4	William H. Watkins, Arden, Onslow Crescent, Woking, Surrey.
147568	*Dorothea*	..	London, 1923	Falmouth 1915	W.	36 8	13 1	5 8	12	17	*8	Odin T. Faulkner, Ibadon, Nigeria, West Africa
120571	Dorothy	..	London, 1905	Twickenham 1905	W.	50 0	10 6	4 8	15	19	†45	Reginald W. Jones, 3 & 4, Gt. Winchester St., London, E.C.
148700	Dorothy	..	London, 1925	Chertsey 1923	W.	37 2	7 1	‖11 9	7	7	*30	Montague L. W. Stone, 7, Bentinck St., London, W.1.
122016	Dorothy	..	Ottawa, 1907	North Bay, Ont. 1906	W.	35 6	10 2	3 6	3	5	1	John M. Wallace, Cobalt, Ontario.
122370	*Dorothy*	..	Vancouver, B.C., 1907	Vancouver, B.C. 1907	W.	31 8	8 6	4 1	7	10	2	Attorney General for the Province of British Columbia, Victoria, B.C.
153289	Dorothy Engvick.	..	Vancouver, B.C., 1926.	Prince Rupert, B.C. 1921	W.	33 5	10 5	4 7	9	13	1	Engvick, Lim., 1222, Nelson St., Vancouver, B.C.
126771	Dorothy F.	..	Richibucto, N.B., 1910	Richibucto, N.B. 1910	W.	32 6	10 4	5 0	12	14	5	James A. Mills, Hardwick, Northumberland Co., N.B.
138038	Dorothy F. Nickerson.	..	Barrington Passage, N.S., 1917.	Woods Harbour, N.S. 1917	W.	36 0	9 4	5 0	10	10	1	Roy L. Nickerson, Woods Harbor, Shelburne, N.S.

* I.H.P. † B.H.P. ‡ Foreign name "Didi III." ‖ Girth.

Digitized by Google

129879	Dorothy G. Snow.	..	Yarmouth, N.S., 1924	Shelburne, N.S.	1911	W.	98	0	23	0	9	8	91	98	3	William S. Murphy, Wedgeport, Yarmouth, N.S.
129901	Dorothy Lake	..	St. John's, N.F.L., 1911	Fortune, N.F.L.	1911	W.	63	2	13	8	6	4	24	39	50	John E. Lake, Fortune, Newfoundland.
150966	Dorothy Lucille	..	Lunenburg, N.S.	Tancook, N.S.	1923	W.	46	0	12	0	6	5	16	17	*7	Howard Baker, Hermans Island, Lunenburg, N.S.
137997	Dorothy M. B.	..	Arichat, N.S., 1917	Poirier Ville, N.S.	1915	W.	32	0	10	4	5	7	12	12	9	Martin Baecardax, Poirier Ville, Richmond Co., N.S.
83985	‡*Dorothy S.*	..	Port Adelaide, 1922	Melbourne	1868	W.	72	7	19	0	7	4	42	51	(a)	Frank H. Clausen, Dulwich, S.A.
141648	Dorothy and Audrey	..	Liverpool, N.S., 1925	Liverpool, N.S.	1926	W.	63	0	17	8	7	2	33	37	1	Jerry V. Nickerson, Liverpool, Queen's Co., N.S.
140091	*Dorris*	..	Kingston, Jamaica, 1921.	Kingston, Jamaica.	1920	W.	52	7	11	7	4	5	16	22	13	Paul C. Logan, 191, Windward Rd., Kingston, Jamaica.
143659	Dorsetshire	K.G.N.C	Liverpool, 1920	Belfast	1920	S.	450	3	57	3	41	6	5920	9645	854	Bibby Steamship Co. Lim., 26, Chapel St., Liverpool. *Arthur Harold Bibby, same address.*
139836	Dorval	..	Montreal, 1913	Kingston, Ont.	1912	W.	60	5	13	8	4	0	18	26	3	Royal St. Lawrence Yacht Club, Dorval, Quebec.
134414	Dot	..	Vancouver, B.C., 1914	Nanaimo, B.C.	1910	W.	26	1	8	0	3	5	5	8	1	William Cruickshank, Nanaimo, B.C.
130376	Dotken	..	Peterborough, Ont., 1911.	Lindsay, Ont.	1907	W.	24	8	5	8	2	4	2	3	1	Charles B. Roultey, Peterborough, Ont.
154870	Double Island	..	Vancouver, B.C., 1927	Vancouver, B.C.	1927	W.	37	3	11	0	5	0	11	16	2	Yosaburo Inoue, P.O., Box No. 23, Nanaimo B.C.
147268	Doucil	..	Liverpool, 1924	Northwich	1924	S.	77	1	17	2	7	1	50	85	†72	Joseph Crosfield & Sons, Lim., Bank Quay, Warrington. *George F. Greaves, same address.*
150683	Douglas B.	..	Sydney, N.S., 1923	Dingwall, N.S.	1923	W.	39	8	11	5	6	3	11	12	1	Angus G. Buchanan, Neils Harbour, Victoria Co., N.S.
141422	Douglas Fir	..	Vancouver, B.C., 1919	Thurston Bay, B.C.	1919	W.	27	6	8	6	4	6	6	9	1	Minister of Lands, Victoria, B.C.
145661	*Dozmare*	..	Padstow, 1924	Falmouth	1924	W.	29	0	9	2	6	5	2	9	2	× Major Charles F. Jerram, 4, Albemarle Villas, Stoke, Devonport.
130615	Dragon Fly	..	Victoria, B.C., 1912.	Bay City, U.S.A.	1911	W.	39	4	10	6	5	0	9	15	3	John Guman, 569, Georgia St. West, Vancouver, B.C.
131776	Dranoel	..	Southampton, 1911	Woolston, Hants	1910	W.	32	4	8	0	4	2	5	7	40	Henry W. Hutchinson, "Crabwood," Old Shirley, Southampton.
108564	Dream	..	Cowes, 1923	Falmouth	1899	W.	49	7	15	2	5	8	22	25	15	× Austin B. Prude, Widgeon Cottage, Keyhaven, Milford-on-Sea, Hants.
92356	Dream	..	St. John, N.B., 1924	Newark, U.S.A.	1881	W.	63	9	14	1	5	0	55	66	2	Samuel Butland, St. John, N.B.
154334	Dreamerie	..	New Westminster, B.C., 1927	Vancouver, B.C.	1927	W.	35	8	12	2	6	4	12	17	1	Norman C. Nelson, R.R.1, New Westminster B.C.
152673	Drigite	..	Chatham, N.B., 1925	Upper Lamek, N.B.	1925	W.	38	0	13	5	5	8	18	19	†20	Jeremie Ache, Upper Lamek, Gloucester Co., N.B.
138331	Drowse	..	Saint John, N.B., 1916.	Boston, U.S.A.	1916	W.	32	7	6	0	2	6	3	4	2	Judson E. Hetherington, Codys, Queen's Co., N.B.
138617	Druet	..	Chatham, N.B., 1918	Burnt Church, N.B.	1915	W.	39	0	11	5	4	5	11	13	1	Mrs. May Druet, Chatham, N.B.
132195	Drumcree.	..	Buckie, 1923	Lossiemouth	1900	W.	79	2	20	2	8	0	58	84	†45	× Alister B. Macintosh, 40, Albermarle St., Piccadilly, London, W.1.
141142	Drummond	..	Victoria, B.C., 1919	Cumberland, B.C.	1912	W.	39	2	10	5	4	5	7	15	2	Joseph A. Paul, c/o Causeway Boathouse, Victoria, B.C.
137337	Dryad	..	Salcombe, 1919	Salcombe	1916	W.	48	3	10	1	4	9	5	14	58	Mrs. Elizabeth Ashton, The Grange, Flexton, Lancashire.
77190	*Duchess*	..	Ardrossan, 1917	Port Bannatyne, Rothesay.	1879	W.	45	6	15	2	6	4	18	26	†18	× William Cook, Seafield, Kildovan, Arran.
108062	‖*Duck*	..	Maldon, 1922	Oulton Broad	1896	W.	45	5	11	2	4	6	12	15	†25	William D. Gimson, Springfield, Chelmsford, Essex.
104085	***Duckling*	..	Yarmouth, 1915	Wroxham, Norfolk	1894	W.	20	0	7	1	3	0	3	3	6	[N.S.W. Harold G. Meek, Inisbowen, Woollahra, Sydney,
152088	*Duckwing*	T.Q.P.G	Sydney, N.S.W., 1926	Sydney, N.S.W.	1926	W.	45	4	18	5	5	6	14	16	†60	Edgar M. Perdriau, Lindfield, Sydney, N.S.W.
147637	Duet	..	London, 1924	(a)	(a)	W.	38	2	10	5	4	0	9	14	26	Henry W. S. Alken, Bredgar Vicarage, Sittingbourne, Kent.
132929	Duidka	..	Gibraltar, 1916	Gibraltar	1915	W.	46	5	12	0	5	0	7	14	1	M. H. Bland & Co., Lim., Irish Town, Gibraltar.
146327	Dumana	K.N.Q.W	Glasgow, 1923	Whitelnch	1923	S.	450	0	58	3	32	9	5112	8427	562	British India Steam Navigation Co., Lim., 122, Leadenhall St., London, E.C.3.
146302	Dumra	K.M.L.Q	Glasgow, 1922	Bristol	1922	S.	271	7	43	6	21	3	1317	2304	136	British India Steam Nav. Co., Lim., 122, Leadenhall St., London, E.C.3. *Rt. Hon. Lord Inchcape, G.C.M.G., same address.*
114609	*Dun Connor*	..	Dublin, 1917	Mynish Is., co. Galway.	1902	W.	46	2	14	3	6	6	16	21	30	× Joseph O'Rourke, 48, St. Peter's Terrace, Howth, Co. Dublin.

* I.H.P. † B.H.P. ‡ Formerly the "Stephen." ‖ Formerly the "Coronella." ** Formerly the "Ugly Duckling."

Digitized by Google

Official No.	Name of Ship.	International Code Signal (if any).	Port and Year of Registry.	Where and When Built.	Material.	Dimensions. Length.	Breadth.	Depth of Hold.	Registered Tonnage. Net Tonnage.	Gross Tonnage.	Horse Power of Engines.	Owner, or Part Owner, and Manager (if recorded). × Signifies *Managing Owner*. Italics signify *Manager*.
						ft. 10ths.	ft. 10ths.	ft. 10ths.				
148926	†Dunafric	K.V.S.N.	Glasgow, 1927	Whiteinch, Glasgow 1909	S.	330 0	47 3	25 7	2134	3489	405	Bank Line, Lim., 102, Hope St., Glasgow, C.2 *Hon. Andrew A. M. Weir, same address.*
149636	Dunkwa	K.W.J.V.	Liverpool, 1927	Dumbarton, 1927	S.	355 3	49 2	22 4	1996	3789	488	British & African Steam Nav. Co., Lim., Colonial House, 20, Water St., Liverpool. *James H. Sharrock, same address.*
149859	Dunlin	..	London, 1927	Pin Mill, Ipswich 1923	W.	22 6	7 8	4 2	4	4	*10	Eustace Miller, 23, Ormonde Gate, London.
121136	Dunsany	..	Sydney, N.S.W., 1906	Sydney, N.S.W. 1904	W.	35 8	9 2	4 2	11	13	20	Charles H. Ralph, Sydney, N.S.W.
153621	Dunvulig	..	Shanghai, 1924	Shanghai 1924	Cmp.	52 8	10 4	4 6	15	23	*52	Shanghai Electric Construction Co., Lim. Basildon House, Moorgate St., London.
71844	*Duras*	..	Boston, 1921	South Shields 1892	S.	95 5	18 1	9 7	56	117	*90	×Frederick Palmer, 120, High St., Boston, Lincoln.
146312	Durenda	K.M.S.T	Glasgow, 1922	Port Glasgow 1922	S.	450 1	58 3	32 8	4450	7241	3750	British India Steam Nav. Co., Lim., 122, Leadenhall St., London, E.C. 3. *Sir Duncan Carmichael, Kt., same address.*
131971	‡*Durlstone*	H.S.J.L	Poole, 1925	Clymping, Littlehampton. 1910	W.	95 4	23 2	8 1	76	121	*90	×Horace Martell, 16, Maple Rd., Longfleet, Poole.
149292	Dushka	..	Southampton, 1927	Hythe, Hants 1921	W.	34 0	7 4	4 4	5	8	*20	Frederick W. Livesey, "Hazelmere," Beechwood Avenue, Weybridge, Surrey.
146319	Dwarka	K.N.D.W	Glasgow, 1922	Bristol 1922	S.	271 3	43 6	21 3	1332	2328	136	British India Steam Nav. Co., Lim., 122, Leadenhall St., London, E.C. 3. *Rt. Hon. Lord Inchcape, G.C.M.G., K.C.S.I., K.C.I.E., same address.*
132953	Dyack	..	Lowestoft, 1912	Cowes, I. of W. 1912	W.	20 6	4 0	2 6	1	1	*20	×Noel Pemberton-Billing, 3, Essex Court, Middle Temple, London, E.C. 4.
149290	*Dyarchy*	..	Southampton, 1927	Bristol 1901	W.	41 0	12 7	8 0	13	17	*16	×Roger A. P. Pinckney, Rope Walk House, Lymington, Hants.
132756	*E.D.J.*	J.G.D.V	Douglas, Isle of Man, 1916.	Plymouth 1914	S.	67 1	18 0	7 8	57	76	*45	Shannon Steamship Co., Lim., Merchants' Quay, Kilrush, Co. Clare. *Charles E. Glynn, same address.*
152618	E. J. B.	..	Paspebiac, P.Q., 1927	Paspebiac, P.Q. 1927	W.	60 2	15 3	6 8	15	30	3	Robin Jones & Whitman, Lim., Halifax N.S.
146007	*E.M.M.*	..	Plymouth, 1926	Saltash 1883	W.	50 3	15 3	5 6	19	23	*13	F. J. Moore, Lim., Cattedown, Plymouth, Devon. *Charles E. Curtis, same address.*
1642 2	*E. & J. W.*	..	Dublin, 1926	London 1905	W.	40 7	10 8	4 5	8	10	20	×Michael Byrne, Bond Street, Wicklow, Ireland.
143023	E. D. Jones	..	St. John's, N.F.L., 1922.	Little Bay Islands, N.F.L. 1918	W.	39 6	10 6	4 1	7	10	‖15	**Richard Anstey, Little Bay Islands, Newfoundland.**
137964	E. L. Archeveque, No. 2.	..	Montreal, 1915	Montreal 1914	W.	20 0	5 1	1 8	1	1	1	Alfred Archeveque, 55, L'Archeveque Avenue, Montreal.
151761	*E. B. Parkir*	..	Georgetown, Cayman Islands, 1923	Georgetown, Grand Cayman. 1922	W.	58 7	20 3	8 0	55	62	*30	Mrs. Mary A. Parsons, Grand Cayman, Cayman Islands.
102156	E. K. Muspratt	..	Liverpool, 1912	Port Dinorwic, N. Wales. 1894	W.	82 2	21 2	8 9	71	99	5	United Alkali Co., Lim., 30, James St., Liverpool. *Eustace Carey, same address.*
130355	E. L. Comeau	..	Arichat, N.S., 1915	L'Ardoise 1910	W.	42 0	12 5	6 6	17	20	1	Alexander A. Baudrot, Petit de Grat, N.S.
139845	E. R. Murphy	..	St. John's, N.F.L., 1916.	Morystown, N.F.L. 1916	W.	43 8	12 0	5 0	12	14	*24	John T. Murphy, Palcentia, N.F.L.
134467	E. Misener	..	St. John's, N.F.L. 1926	Liscomb, N.S. 1916	W.	46 2	13 5	7 0	23	23	1	Henry Edwards, Harbor Le Cou, N.F.L.
150322	E. Nancy Lee	..	Charlottetown, P.E.I., 1923.	Upper Cape, N.B. 1921	W.	41 5	12 4	4 6	12	14	1	George H. Toombs, Charlottetown, P.E.I.
100883	**E. Ross	..	St. John, N.B., 1894	St. John, N.B. 1894	W.	41 9	15 3	5 1	25	30	2	Harry L. McLellan, St. John, N.B.
153005	Eagle VI	..	Vancouver, B.C., 1926.	Vancouver, B.C. 1925	W.	40 7	12 7	6 2	7	21	7	Harry Bruno, P.O. Box 759, Vancouver, B.C.
122978	Eaglet	..	Ipswich, 1910	Ipswich 1910	S.	62 8	13 2	5 8	20	44	*30	×Thomas H. Pearce, Charlton Wharf, Anchor and Hope Lane, Charlton London S.E.
148884	*Eala*	..	Glasgow, 1925	Tighnabruaich 1907	W.	33 0	9 5	6 0	9	10	*12	John Houston, 45, West George St., Glasgow.

* B.H.P. † Foreign name "Lidvard." ‡ Formerly the "Worrynot" ‖ I.H.P. ** Formerly the "Madal."

Digitized by Google

87826	*Earl Cairns*	H.M.G.C	Fowey, 1921	Connah's Quay	1883	W.	93 2	23 0	10 4	93	127	22	George S. Watkins, 47, Conduit St., Gloucester. *George A. Watkins, "Westmont," Frampton-on-Severn, Stonehouse, Gloucester.*
152495	Earle H.	..	Digby, N.S., 1927	Tiverton, N.S.	1927	W.	47 2	13 2	5 2	11	18	†30	Frank L. Anderson, Digby, N.S.
153080	Early Field	..	New Westminster, B.C., 1926.	Steveston, B.C.	1926	W.	53 5	14 4	7 3	27	39	3	Mangero Kurahashi, Steveston, B.C.
148774	Eastmora.	..	London, 1926	Hampton-on-Thames.	1926	W.	48 4	9 0	5 3	5	15	*110	James B. Walker, 14, Berkeley Square, London.
154374	East Bay No. I	..	Vancouver, B.C., 1927	Vancouver, B.C.	1927	W.	53 6	14 0	6 2	22	35	2	East Bay Packing Co., Lim., 803, Dominion Bldg., Vancouver, B.C.
154375	East Bay No. II	..	Vancouver, B.C., 1927	Vancouver, B.C.	1927	W.	53 6	14 0	6 2	22	35	2	East Bay Packing Co., Lim., 803, Dominion Bldg., Vancouver, B.C.
152711	East Point	..	Vancouver, B.C., 1925	Vancouver, B.C.	1924	W.	51 7	14 8	6 7	28	42	3	× Venanzio Martinolich, R.R.1, Ladner, B.C.
150781	Easy	..	Chatham, N.B., 1922	Douglastown, N.B.	1915	W.	28 4	7 2	5 4	5	6	1	Miramichi Dredging Co., Lim., Newcastle, N.B.
122334	Eau Claire	..	Vancouver, B.C., 1907	North Vancouver, B.C.	1906	W.	32 0	8 7	3 0	5	8	1	Whalen Pulp & Paper Mills, Lim., Merchants' Bank Building, Vancouver, B.C.
105640	*Ebenezer*	..	Skibbereen, 1915	Peel, I. of Man	1880	W.	53 0	15 2	7 3	18	28	†13	× Michael Sullivan, Marina St., Bantry, co. Cork.
126546	Ebros	..	Vancouver, B.C., 1909	Vancouver, B.C.	1908	W.	38 4	5 3	2 9	3	4	1	William F. Silver, Vancouver, B.C.
118978	*Echo*	W.H.J.T	Napier, N.Z., 1916	Kaipara, N.Z.	1905	W.	104 3	25 5	6 1	100	133	*55	T. Eckford & Co., Lim., Blenheim, N.Z.
150770	Echo III	..	Vancouver, B.C., 1923	Port Moody, B.C.	1922	W.	58 8	16 1	4 6	35	52	3	Echo Towing & Freighting Co., Lim., 607, Westminster Trust Bldg., New Westminster, B.C.
132434	Ecila	..	Melbourne, 1912	South Melbourne	1912	S.	46 0	8 0	5 0	10	12	35	James Campbell, St. Kilda, Victoria.
43142	*Eclipse*	T.M.R.C	Port Adelaide, 1925	Footscray, Victoria	1864	W.	75 4	19 5	8 6	66	79	*50	Edrick H. A. Littlely, Birkenhead, S. Aus.
150732	Economic	..	Toronto, 1923	Hamilton, Ont.	1906	W.	39 2	8 4	3 2	8	12	24	George W. Hosick and Joseph R. Gonneau, Minett, Ont.
138221	‡Edamena	..	Montreal, Que., 1916	Greenwich, Conn., U.S.A.	1910	W.	75 3	14 0	9 7	37	54	*9	Frederic W. Molson, 906, Notre Dame St., East Montreal.
149927	Edar I	..	London, 1927	Hampton	1927	W.	30 0	8 5	4 2	5	8	†9	Arthur Colegate, 90, Cannon St., London, E.C.4.
150851	Edenshaw	..	Prince Rupert, B.C., 1922	Massett, B.C.	1922	W.	52 0	14 0	6 6	17	33	3	Frank L. Buckley, 708, Pacific Bldg., Vancouver, B.C.
147465	Ediba	K.N.T.L	London, 1923	Glasgow	1923	S.	406 0	54 2	23 6	4220	6919	655	African Steam Ship Co., 17/18, Billiter St., London, E.C.3. *Edwin Bicker-Caarten, same address.*
135712	Edina	K.C.L.N	Southampton, 1919	Southampton	1915	W.	55 7	11 6	5 5	19	28	*52	Herbert Merton, 39, Albion St., Hyde Park, London, W.
118208	*Edith*	J.T.W.L.	Rochester, 1927	Sittingbourne	1904	W.	85 5	19 1	5 7	48	68	*45	× Frederick Cremer, "Churston," St. Annes Rd., Tankerton, Kent.
142150	Edith	..	Shanghai, 1918	(a)	(a)	W.	43 4	12 0	4 3	19	24	30	Noel B. Ramsay, Shanghai, China.
57508	*Edith Alice*	..	Port Adelaide, 1927	Tasmania	1869	W.	61 6	17 7	6 1	33	41	*30	James Davis, Largs Bay, S. Aus.
121908	Edith C.	..	Barrington, N.S., 1906	Clark's Harbour, N.S.	1906	W.	39 0	13 4	6 3	15	16	15	Eugene Wilcox, Grand Manan, N.B.
138259	Edith Newhall	..	Lunenburg, N.S., 1919	Lunenburg, N.S.	1916	W.	112 0	26 3	10 4	78	130	5	Gordon Mosher, Lunenburg, N.S.
134601	Edna C.	..	Winnipeg, Manitoba, 1915.	Winnipeg, Manitoba.	1913	W.	48 5	10 0	5 0	15	21	2	Ernest D. Calvert, Rainy River, Ontario.
116909	Edna May	..	Parrsboro, N.S., 1921	Parrsboro, N.S.	1907	W.	64 3	22 0	6 8	58	64	14	William McLeod, Parrsboro, N.S.
154386	Ednorina	..	Vancouver, B.C., 1927	Vancouver, B.C.	1927	W.	52 2	15 4	7 8	27	40	4	Christopher E. Keeling, 425, 11th Street East, North Vancouver, B.C.
136399	*Edris*	..	Sydney, N.S.W., 1915	Sydney, N.S.W.	1914	W.	50 6	17 2	4 9	25	29	*28	Charles J. Lyons, Greenwich, Sydney, N.S.W.
151143	Edward E. Prince.	..	St. Andrews, N.B., 1926.	Richardson, N.B.	1923	W.	45 0	12 3	6 3	10	19	2	Minister of Marine & Fisheries for Canada.
150671	Edward Lipsett	..	Prince Rupert, B.C., 1922.	Prince Rupert, B.C.	1922	W.	36 0	11 9	5 0	10	19	2	Edward Lipsett, Lim., Prince Rupert, B.C.
103114	Edward Morse	..	St. Andrews, N.B., 1922.	Friendship, Me., U.S.A.	1888	W.	56 0	17 6	6 3	31	32	1	George Markie, Sober Island, N.S.
76556	‖Edward Pyke	..	Quebec, 1921	Birkenhead / Rebuilt Lauzon, Que.	1880 / 1916	I.	100 0	21 5	7 9	92	153	*180	Price Bros. & Co., Lim., Union Bank Bldg., Quebec.
151119	Edward White	..	Vancouver, B.C., 1923	Campbell River, B.C.	1923	W.	31 0	9 4	5 0	7	10	1	Methodist Church, 299, Queen St., West Toronto.
146252	Eel	..	Cowes, 1923.	Cowes	1923	W.	27 0	8 0	3 7	4	5	*14	Basil Lubbock, Mere House, Hamble, Hants.
141784	Eena	..	New Westminster, B.C., 1920.	Esquimalt, B.C.	1920	S.	88 9	26 7	5 9	79	116	7	Minister of Public Works for British Columbia, Victoria, B.C.
153743	*Effie*	..	Singapore, 1924	Singapore	1922	W.	24 5	7 2	(a)	5	5	*11	Alexander Graham, Singapore.

* B.H.P. † I.H.P. ‡ Formerly the "Millie K. II." ‖ Formerly the "George Stanton."

Digitized by Google

Official No.	Name of Ship.	International Code Signal (if any).	Port and Year of Registry.	Where and When Built.		Material.	Dimensions. Length.	Breadth.	Depth of Hold.	Registered Tonnage. Net Tonnage.	Gross Tonnage.	Horse Power of Engines.	Owner, or Part Owner, and Manager (if recorded). × Signifies *Managing Owner.* Italics signify *Manager.*
							ft. 10ths	ft. 10ths	ft. 10ths				
81757	*Effort*	J.M.K.W	Salcombe, 1924	Kingsbridge, Devon.	1880	W.	67 7	18 6	8 2	31	66	*50	×Edwin A. Langmead, 5, Sherwood Terrace Park St., Torquay, Devon.
131404	Egbert	..	Liverpool, 1911	Northwich	1911	S.	75 0	17 6	8 0	58	85	9	Brunner, Mond & Co., Lim., Northwich. *Alexander Grossart, Royal Insurance Buildings, 9, North John St., Liverpool.*
149536	‡Egret	..	Cowes, 1927	Hamburg	1924	Cmp.	64 5	12 3	5 6	21	33	*80	Lieut. Col. Robert W. Bradley, Boldre Hill, Lymington, Hants.
137698	Egret	..	Hong Kong, 1916	Hong Kong	1915	W.	39 0	11 0	5 0	7	15	*18	Robert G. Deane, Port Darwin.
134124	Egret Plume	..	New Westminster, B.C., 1914.	Vancouver, B.C.	1913	W.	50 0	11 3	4 7	16	23	2	Minister of Marine and Fisheries for Canada, Ottawa, Ont.
141827	Ehime No. 2	..	Vancouver, B.C., 1920	Marpole, B.C.	1920	W.	30 8	8 8	3 6	6	9	1	E. Richi Nakashima, 253, Powell St., Vancouver, B.C.
128866	Eibhlin	..	Dublin, 1910	Peel, Isle of Man.	1910	W.	54 5	16 5	7 9	21	37	7	×Nicholas J. May, West Pier, Howth, Dublin.
114335	*Eider Duck*	..	Maldon, 1925	Maldon	1900	W.	30 7	9 0	3 7	5	6	*14	Ernest E. Carter, Bank House, Christchurch, Hants.
147471	Eiffel Tower	K.N.W.S	London, 1923	Newcastle-on-Tyne	1916	S.	100 8	20 1	7 2	75	122	46	C. Shaw, Lovell & Sons, Lim., 38, Eastcheap, London. *Algernon H. Philpot, same address.*
154389	Eiko	..	Vancouver, B.C., 1927	Vancouver, B.C.	1927	W.	37 6	12 0	5 4	11	16	2	Tomy Nakatsuka, 711, Keefer St., Vancouver, B.C.
132783	Eilan Thoram	..	Hull, 1922	Sandhaven, Aberdeen.	1905	W.	70 2	19 4	8 3	20	56	7	×Wilfred Proctor, 76, Matchman Rd., Leytonstone Rd., London, E.11.
129726	*Eilean Glas*	..	Stornoway, 1923	Banff	1899	W.	75 9	20 0	6 1	25	46	*25	×Roderick Cunningham, Scalpay, Harris, Inverness.
150203	Eileen	..	Durban, Natal, 1923	Durban	1922	W.	30 0	6 0	3 5	4	5	*35	Josiah MacGregor, Manager, Heywoods' Garage, Durban.
121730	Eileen	..	Vancouver, B.C., 1918	Vancouver, B.C.	1904	W.	23 1	9 0	4 4	7	8	1	Thomas Halliday, 1308, Haro St., Vancouver, B.C.
133476	*Eileen Aroon*	..	Skibbereen, 1915	Peel, Isle of Man	1884	W.	53 0	15 7	7 5	15	32	†40	×William Hazell, Reenour, Bantry, co. Cork.
150765	Eileen B.	..	Vancouver, B.C., 1922	North Vancouver, B.C.	1922	W.	28 5	8 6	4 0	6	9	1	William E. Prosser, 218, Maddock Avenue, Victoria, B.C.
136870	Eileen Belle	..	Auckland, 1918	Auckland	1917	W.	35 5	10 2	4 1	5	16	*30	William P. Bronlund, Poihakere, Cabbage Bay, Coromandel, N.Z.
152962	*Eileen E.*	..	Lunenburg, N.S., 1926.	Tancook, N.S.	1926	W.	41 0	13 0	7 0	19	21	1	×Harry Publicover, Blandford, N.S.
127943	*Eilian*	H.N.J.R	Barnstaple, 1923	Amlwch, Anglesey	1908	S.	102 6	21 9	9 4	77	140	7	×Sidney J. Incledon, "Incledale," Braunton, Devon. [Cork.
142550	*Eirige-un-Grain*	..	Skibbereen, 1919	Porthleven	1897	W.	38 5	12 9	6 7	9	13	*26	×Daniel Keane, Maulmoreen, Glandore, co.
143443	‖Elvis	K.C.J.P	London, 1919	Whitby.	1919	Cnc.	109 4	22 5	7 7	83	130	38	Frank Bevis, Lim., Wolfe Rd., Mile End, Portsmouth. *Frank P. Bevis, "Winfield," Waterlooville, Cosham, Hants.*
149885	El Aleto	K.W.L.D	London, 1927	Walker-on-Tyne	1927	S.	440 8	57 5	34 1	4382	7203	*2850	Lobitos Oilfields, Lim., 145, Dashwood House Old Broad St., London, E.C.2. *James Rennie, same address.*
149736	El Amin	K.V.L.D	London, 1926	Paisley	1926	S.	191 1	32 9	10 8	334	746	*720	Halal Shipping Co., Lim., 3/5, Tooley Street London, S.E.1. *George F. Jackson, same address.*
98326	***El Broncho II*	N.C.K.V	Southampton, 1925	Rowhedge, Essex	1893	W.	56 0	12 3	9 4	18	23	*18	Charles J. Spittal, Lloyds Bank, 31, Threadneedle St., London, E.C.2.
129834	††El Consuelo	..	Belize, B.H., 1910	British Honduras	1909	W.	32 7	6 7	3 2	4	4	8	José A. Gonzalez, Orange Walk, British Honduras.
149810	Elaine	..	London, 1927	Hampton-on-Thames	1927	W.	38 7	8 8	5 3	8	13	*25	Colonel Francis G. Crompton, White Court, Alfriston, Sussex.
126084	Elaolite	..	Vancouver, B.C., 1908	Vancouver, B.C.	1908	W.	31 7	8 3	4 0	7	10	2	William H. R. Collister, Vancouver, B.C.

* B.H.P. † I.H.P. ‡ Foreign name "Pas III." ‖ Formerly the "R.A.F. 110." ** Formerly the "Amethyst" and "Natalina II." †† Foreign name "Marie."

Digitized by Google

140919	Elax	K.W.P.H	London, 1927	Amsterdam	1927	S.	440 4	59 5	32 7	4277	7403	*3500	Anglo-Saxon Petroleum Co., Lim., St Helens Court, Gt. St. Helens, London, E.C.3. *Andrew Agnew, same address.*
152936	Eldoma	..	Vancouver, B.C., 1925.	Vancouver, B.C.	1925	W.	56 0	16 2	6 8	2	40	6	Miss Margaret Hodder, 1386, 6th Avenue West Vancouver, B.C.
145689	Eldorita	K.N.C.V	Chester, 1921	Queens Ferry	1920	S.	108 6	22 1	9 4	99	201	*160	John Summers & Sons, Lim., Hawarden Bridge Steel Works, Shotton, Flint. *Geoffrey Summers, same address.*
149840	Eleanor I	..	London, 1927	Hampton-on-Thames	1927	W.	30 0	8 5	4 2	5	8	*9	Bruce E. Belfield, 72, Campden Hill Court, Kensington, London, S.W.5.
150887	Eleanor R. Hammond.	..	Sydney, N.S., 1924	Dingwall, Victoria Co., N.S.	1924	W.	58 5	17 8	5 9	32	40	2	Elisha C. Le Page, Rustico, P.E.I.
126966	Eleanor Mc	..	Victoria, B.C., 1911	Victoria, B.C.	1911	W.	37 0	10 6	6 6	10	15	3	Walter L. Dass, Prince Rupert, B.C.
134563	Eleanor No. 2	..	New Westminster, B.C., 1915.	Vancouver, B.C.	1911	W.	36 0	9 0	4 0	9	13	1	Alfred Nelson, Whonnock, B.C.
138151	Eleanor W.	..	Vancouver, 1916	North Vancouver	1910	W.	35 0	8 6	3 4	9	13	1	John J. Woods, North Vancouver, B.C.
149115	"Eleanora"	..	Portsmouth, 1926	Gosport	1926	W.	36 1	9 2	5 1	8	12	*24	George H. Hodgkinson, Wallop House, Nether Wallop, Hants.
121712	Electra	..	Vancouver, B.C., 1905	Vancouver, B.C.	1905	W.	36 6	7 4	3 5	8	12	1	Edwin H. Gough, P.O., Nanaimo, B.C.
151801	*Elenor Nichols*	..	Melbourne, 1922	Hobart	1906	W.	46 8	13 4	5 3	20	23	*6	Frederick W. Diergarten, 297, Brunswick St., Fitzroy, Victoria, Aust.
154273	Eleutherian	..	Nassau, N.P., 1927	Mahone, Bay, N.S.	1927	W.	70 0	18 0	9 0	55	80	120	Bruce K. Thompson, Nassau, N.P.
149930	Elfe	..	London, 1927	Seine et Oise, France	1907	S.	52 1	9 9	5 2	15	22	*63	Frank L. Fisher, C.B.E., Broadview, Hayling Island, Hants.
148771	Elfin	..	London, 1926	Hampton-on-Thames.	1926	W.	48 3	9 0	5 3	5	15	*110	Alfred Gosheron, "Normancroft," Garrods Road, Streatham, London.
154428	Elfine	..	Victoria, B.C. 1927	Victoria, B.C.	1927	W.	34 0	10 0	4 4	12	14	1	Richard G. L. Rodd, 355, George Rd. West, Victoria, B.C.
131028	Elgomar	..	Vancouver, B.C., 1912	Vancouver	1912	W.	38 0	10 4	4 5	9	14	2	Tobias Sorenson, Port Alice, B.C.
134166	Elinor S.	..	Yarmouth, N.S., 1918	Yarmouth, N.S.	1917	W.	68 4	17 2	6 9	37	38	3	Charles M. Hicks, Westport, N.S.
92465	Elisha Crowell	..	Halifax, N.S., 1923	Essex, Mass., U.S.A.	1869	W.	72 5	20 9	7 7	66	69	2	John G.Sangster,New Harbour, Guysboro Co., N.S.
116821	Eliza Goreham	..	Charlottetown, (P.E.I.), 1925.	Port Clyde, N.S.	1904	W.	83 3	22 6	8 2	77	79	2	Alfred McLeod, French River, P.E.I.
136098	*Eliza Matilda*	..	Tralee, 1925	Portrush	1908	W.	37 0	11 5	4 5	5	10	*16	×Timothy M. L. O'Connor, Tarbert, Co. Kerry.
134209	Eliza T.	..	Charlottetown, P.E.I., 1918.	Port Elgin, N.S.	1918	W.	42 0	11 2	4 2	14	16	1	Maritime Packers, Lim., 90, Northcliffe Ave., Montreal, P.Q.
92872	*Elizabeth*	..	Ardrossan, 1921.	Ardrossan	1885	W.	45 7	14 6	6 5	16	23	13	×Donald Kerr, Catieol, Arran, Bute.
71845	*Elizabeth*	..	Dublin, 1911	Penzance	1881	W.	47 8	14 2	6 6	12	21	*30	×Edward White, Tinahask, Arklow, co. Wicklow.
147991	†Elizabeth	..	Portsmouth, 1925	Arcachon, France	1920	W.	70 4	12 9	6 2	27	47	60	Major Joshua L. Ingham, J.P., Wighill Park, Tadcaster, Yorks.
65145	*Elizabeth Drew*	R.C.N.V	Plymouth, 1919	Padstow, Cornwall.	1871	W.	82 5	22 7	10 8	80	112	*50	Mrs. Charlotte E. James, Saul, Stonehouse, Gloucester. *William C. James, same address.*
63934	*Elizabeth Ellen Fisher.*	..	Dublin, 1922	Rothesay	1871	W.	86 3	21 2	9 5	83	110	*65	×Lawrence O'Toole, Main St., Arklow, Wicklow.
141660	Elizabeth N. Cann.	..	Yarmouth, N.S., 1926.	Shelburne, N.S.	1926	W.	92 6	20 6	8 9	66	91	7	Hugh Cann & Son., Lim., Yarmouth, N.S.
148482	Elizabeth and Blanche.	..	Penzance, 1926	Lowestoft. Rebuilt, Newlyn, Cornwall	1899 1925	W.	38 5	10 7	5 0	4	12	2	×Cyril L. Cottle, Sennen, Cornwall.
152942	Elk Horn	..	Vancouver, B.C., 1925.	Vancouver, B.C.	1918	W.	34 8	8 4	4 4	7	10	2	Minister of Marine & Fisheries, Ottawa, Ont.
141529	Elkhart	..	New Westminster, B.C., 1920.	Steveston, B.C.	1919	W.	36 0	9 7	3 0	5	8	1	Sidney Canning Co., Lim., Sidney, B.C.
92270	*Ella*	..	Belize, 1913	Mullins River, B.H.	1889	W.	37 6	13 7	4 0	14	15	12	Valerio Encalada, Corozal, British Honduras.
134530	Ella Devaux	..	Sydney, N.S.W., 1917	Little Bras D'or, N.S.	1917	W.	36 5	13 0	6 4	14	14	1	John Atkinson, Sydney, N.S.
130568	Ella M. Young	..	Lunenburg, N.S., 1918	Tancook, N.S.	1910	W.	44 2	11 5	6 0	14	15	1	Howard Day, Popes Harbour, Halifax Co., N.S.
130493	‡Ella McKenzie	..	Vancouver, B.C., 1924	New Westminster, B.C. Re-built, Vancouver, B.C.	1912 1924	W.	46 0	12 1	5 0	11	16	6	McKenzie Barge & Derrick Co., Lim., 2216, Cambridge St., Vancouver, B.C.

* B.H.P. † Foreign name "May." ‡ Formerly the "C.F.P.", a steamer.

Digitized by Google

Official No.	Name of Ship.	International Code Signal (if any).	Port and Year of Registry.	Where and When Built.	Material.	Dimensions. Length.	Breadth.	Depth of Hold.	Registered Tonnage. Net Tonnage.	Gross Tonnage.	Horse Power of Engines.	Owner, or Part Owner, and Manager (if recorded). × Signifies *Managing Owner.* Italics signify *Manager.*
						ft. 10ths.	ft. 10ths.	ft. 10ths.				
151082	Ella Pearl	..	Halifax, N.S., 1924	Sheet Harbor, Halifax, N.S. 1924	W.	65 8	18 3	6 6	42	44	1	Frank L. Baker, West Jeddore, Halifax, N.S.
150756	Ellen III.	..	Vancouver, B.C.,1922	Steveston, B.C. 1912	W.	28 0	9 0	4 2	3	7	1	Dempsey, Lim., 610-744, Hastings Street, West, Vancouver, B.C.
49979	*Ellen and Mary*	..	Dumfries, 1921	Garlieston 1868	W.	59 1	17 0	7 5	38	45	25	×James Wyllie, Jnr., 2, Newall Ter., Dumfries.
146401	Ellesport	..	Chester, 1925	Northwich 1925	S.	70 3	14 4	5 4	34	55	†72	Wolverhampton Corrugated Iron Co., Lim., Mersey Iron Works, Ellesmere Port, Chester. *Harry B. Jones, same address.*
136285	Ellida	..	Glasgow, 1914	Rosneath 1914	W.	28 1	7 7	4 4	7	7	†12	Ernest D. Kennedy, 16, Munro Rd., Jordanhill, Glasgow.
125908	*Ellidi*	..	Barrow, 1914	Millom 1914	W.	30 0	10 6	4 6	8	8	†12	× Richard R. Davies, Treborth, Bangor.
153394	Ellwe III	..	Vancouver, B.C., 1927	Risor, Norway 1924	W.	52 8	14 7	6 7	19	29	3	Harbour Service, Lim., 505-207, West Hastings St., Vancouver, B.C.
130450	Elmarsh	..	Vancouver, B.C., 1911	Vancouver, B.C. 1911	W.	25 0	9 0	4 2	4	5	1	Francis H. M. Codville, Work Point Barracks, Esquimalt, B.C.
148850	Elmbank	K.S.L.V	Glasgow, 1925	Glasgow 1925	S.	420 1	53 9	26 5	3149	5156	717	Bank Line Lim., 102, Hope St., Glasgow. *Hon. Andrew A. M. Weir, same address.*
148102	Elmworth	K.R.Q.D	Newcastle, 1924	Dumbarton 1924	S.	410 0	53 2	26 9	3040	4963	488	Dalgliesh Steam Shipping Co., Lim., Watergate Bldgs., Sandhill, Newcastle-on-Tyne. *Robert S. Dalgliesh, same address.*
116353	Elnora T. [Bonney	..	Liverpool, N.S., 1925.	Lunenburg, N.S. 1914	W.	46 2	12 9	7 3	19	21	2	Clarence Fiander, North Sydney, N.S.
150612	Elodia	..	Quebec, 1922	Quebec 1921	W.	36 0	7 0	3 5	5	7	2	Joseph Martin, 117, Charest St., Quebec.
126559	Elraesenga	..	Vancouver, B.C., 1909	Vancouver, B.C. 1909	W.	31 6	8 1	4 4	6	8	1	George Hoy, Ocean Falls, B.C.
154358	Elsa L.	..	Vancouver, B.C., 1927	Vancouver, B.C. 1927	W.	24 4	8 0	2 8	3	5	1	Erik Lilliestierna, 504, West Pender St., Vancouver, B.C.
122505	*Elsa-May*	..	Vancouver, B.C., 1907	Vancouver, B.C. 1907	W.	32 0	10 6	4 5	8	12	1	Noel E. Jones, Connaught Drive, Point Grey, B.C.
118961	*Elsie*	..	Auckland, N.Z., 1904	Auckland, N.Z. 1904	W.	60 7	18 4	3 6	24	34	30	Northern Steamship Co., Lim., Auckland, N.Z.
148578	Elsie	..	London, 1925	Goring-on-Thames 1913	W.	29 0	5 3	(a)	2	2	†12	Oscar M. Burge, Waynflete, Shiplake-on-Thames, Oxford.
150473	Elsie B. Young	..	Halifax, N.S., 1923	Tancook, N.S. 1923	W.	43 4	12 9	6 2	14	16	2	George Penny, Sen., Ramea, N.F.L.
100802	*Elsie Bradford	..	Vancouver, B.C., 1927	Victoria, B.C. 1893	W.	47 5	13 8	6 8	18	27	7	George R. Gordon, 640, Hastings St., Vancouver, B.C.
130690	Elsie C.	..	Lunenburg, N.S., 1911	Tancook, N.S. 1910	W.	40 2	9 8	5 0	10	11	1	William Cross, Tancook, N.S.
112525	‡*Elsie Mary*	N.T.S.C	Auckland, 1926	Brisbane Water, N.S.W. 1901	W.	92 9	23 7	7 9	60	134	†50	Frederick Hall, Gisborne, N.Z.
153147	Elsie N.	..	New Westminster, B.C., 1926.	Ladner, B.C.. 1926	W.	46 5	14 3	6 1	26	38	3	Tore Nicolich R. R. 1, Ladner, B.C.
131079	Elsie S.	..	Lunenburg, N.S., 1912	Tancook, N.S. 1912	W.	40 0	10 0	5 2	10	11	1	Obed Counteway, Chester Basin, Lunenburg Co., N.S.
131149	Elsie T.	..	Vancouver, B.C., 1912	Vancouver 1912	W.	30 8	8 0	3 5	4	6	1	John Taylor, 1329, Walnut St., Vancouver, B.C.
67583	*Elspeth*	L.V.C.S	Shoreham, 1924	Cowes 1872	W	40 4	11 0	6 8	9	14	†14	×Edward P. Lickfold, 17, Bedford Row, London, W.C.1.
131866	Elspeth Smith	..	Kirkcaldy, 1913	St. Monans, Fife. 1904	W.	70 3	21 8	8 4	37	57	60	James Smith, Braehead, St. Monans, Fifeshire. *Alexander Smith, same address.* [B.C.
141304	Elva M.	..	Vancouver, B.C., 1919	Vancouver, B.C. 1919	W.	53 5	14 1	7 3	18	37	3	Yasuichi Takai, 474, Alexander St., Vancouver,
154595	Elva M. No. II	..	New Westminster, B.C., 1927	Steveston, B.C. 1927	W.	52 6	14 1	7 3	25	37	3	Yaichi Sakai, Steveston, B.C.
134059	Elva M.Y.	..	Lunenburg, N.S., 1914	Tancook, N.S. 1914	W.	41 4	10 2	5 3	11	12	1	Joseph Smith, Sambro, Halifax, Co., N.S.
146965	Elver	K.R.P.F	Southampton, 1923	Lymington 1923	W.	39 6	10 5	6 2	7	13	†18	Victor B. Harrison, St. Helens, Queens Hill, Hertford.
124213	Elvira	J.T.G.R	Glasgow, 1918	Dumbarton 1907	W.	36 9	9 1	5 5	5	8	6	John C. McKellar, 2, Redlands Terrace, Kelvinside, Glasgow, W.
123394	‖Elvira R.	..	Belize, 1912	British Honduras 1906	W.	32 2	7 1	3 1	3	4	(a)	Manuel Romero, Corozal, British Honduras.
160276	Em	..	Littlehampton, 1927	Littlehampton 1927	W.	26 0	7 0	3 1	2	3	†120	Percy Westacott, 51, Victoria St., London, S.W.1.

* Formerly a sailing vessel the "Selma" and "Shelby." † B.H.P. ‡ Formerly the "Amelia Sims." ‖ Formerly the "Doris Evans."

Digitized by Google

136836	*Emanuel*	J.K.P.V	London, 1921	Zuid Horn	1904	S.	99	3	21	4	8	1	90	140	*60	× Charles E. Mann, 89, Tennyson Avenue, Kings Lynn.
154510	Emblem I	..	Prince Rupert, B.C., 1927	Prince Rupert, B.C.	1927	W.	52	1	14	8	6	5	16	31	4	Pietro A. Bruno, Prince Rupert, B.C.
126433	Embree	..	Vancouver, B.C., 1909	Port Hawkesbury, N.S.	1909	W.	31	5	10	0	4	4	6	9	4	Minister of Lands for the Province of British Columbia, Victoria, B.C.
145813	Emelle	K.W.S.J	Lowestoft, 1924	Jersey City, U.S.A.	(a)	W.	79	9	12	0	5	7	21	43	*60	Benjamin Dawson, Nun-Appleton Hall, York.
103749	Emerald	..	Digby, N.S., 1912	La Have, N.S.	1896	W.	58	0	17	3	6	5	33	34	5	Charles A. Wadlin, Beaver Harbour, Charlotte Co., N.B.
137063	Emerald II	..	Carnarvon, 1927	Bangor	1915	W.	40	3	9	2	5	1	5	11	*60	× Frederick R. Brown, Llanfair, Carnarvon.
130986	†Emerencienne	..	Chatham, N.B., 1925	Lameque, N.B.	1912	W.	37	6	13	5	6	0	15	17	*24	Theophile Noel of Lameque, Gloucester, N.B.
153182	Emil M.	..	Vancouver, B.C., 1926.	Tacoma, Wash.	1926	W.	60	0	16	0	7	7	32	51	5	Pacific Seine Boats, Lim., 1104, Standard Bank Building, Vancouver, B.C.
138315	Emile Louis	..	Richibucto, N.B., 1927	Richibucto, N.B.	1927	W.	63	0	15	2	7	1	23	44	4	Emile Paturel, Shediac, Westmorland Co., N.B.
138486	Emilia G.	..	New Westminster, B.C., 1917.	Port Guichon, B.C.	1917	W.	41	0	11	2	3	8	10	15	2	Venanzio Martinolich, Port Guichon, B.C.
125907	Emily Barratt.	J.V.B.P	Barrow, 1923	Millom, Cumberland.	1913	W.	76	8	20	0	8	3	51	71	*35	William Greene, 7, Madoc St., Portmadoc, Carnarvon. *Mrs. Martha Greene, same address.*
149792	Emily Maud	..	London, 1927	Cowes, I.O.W.	1927	W.	40	1	9	6	4	2	10	10	*21	× John T. Phelps, 61, Hottram Rd., Putney, London, S.W.15.
151034	Emja	..	Montreal, Que., 1924.	Farsund, Lister, Norway.	1918	W.	98	3	23	9	9	5	96	142	6	Ste. Anne Lumber Co., Ste. Anne des Monts, Co. Gaspe, Quebec.
131651	*Emlyn Castle*	..	Fremantle, W.A., 1915	Perth	1914	W.	39	7	12	1	5	1	14	17	14	Ancell C. Gregory, Broome, W.A.
78094	*Emma*	..	Plymouth, 1927	Plymouth	1878	W.	59	6	17	4	6	9	30	39	6	× Benjamin Annear, 1, River View, Penryn, Cornwall.
126024	*Emma Burke.*	..	St. Johns, N.F.L., 1927	Ingonish, N.S. Rebuilt, Calvert, N.F.L.	1908 1925	W.	38	1	12	4	6	6	15	16	*10	Arthur H. Monroe, St. Johns, N.F.L.
107604	Emma D.	..	Weymouth, N.S., 1922	Mavillette, Digby Co., N.S.	1900	W.	42	0	13	3	6	0	20	20	1	Samuel E. Foote, Tiverton, Digby Co., N.S.
109765	*Emma Grace*	..	Belize, 1924	Honduras	1899	W.	54	8	17	0	6	7	37	54	*65	Esau Cooper, Utilla, Honduras.
152666	Emma K.	..	Prince Rupert, B.C., 1925.	Vancouver, B.C.	1925	W.	53	8	14	7	6	7	28	41	4	Cassimer Edwards, P.O. Box 277, Prince Rupert, B.C.
84475	Emma Louise	J.T.W.M	Bideford, 1926	Barnstaple	1883	W.	75	4	19	8	8	3	54	74	*50	× Samuel Guard, "Rising Sun," Irsha Street, Appledore, N. Devon.
126358	‡Emma S.	..	Montreal, 1909	Tetreaultville, P.Q.	1908	W.	53	5	11	4	6	4	16	23	6	Gordon S. Westgate, 310, Roslyn Avenue, Montreal.
152972	Emmerance	..	Kingston, Ont., 1926.	(a)	(a)	W.	49	0	11	6	3	9	17	20	2	Mrs. Etta M. Roney, 320, University Avenue, Kingston, Ont.
121909	*Emmie G.*	..	Barrington Passage, 1919.	Clark's Harbor, N.S. Rebuilt, Louisburg, N.S.	1916 1919	W.	33	0	11	0	6	5	10	11	1	Arthur D. Cann, Louisburg, N.S.
148866	Emoh	..	Poole, 1926	St. Monance	1925	W.	42	3	10	5	5	6	11	18	7	Leonard W. Cox, M.C. 5, Scarsdale Villas, Kensington, W.8.
130845	Emoh	..	Vancouver, B.C., 1912	Vancouver, B.C.	1912	W.	44	0	11	0	4	8	12	17	2	[couver, B.C. Henry O. Bell-Irving, 322, Richard's St., Van-
117727	*Emperor*	..	Bristol, 1920	Chepstow	1906	W.	83	9	18	2	7	9	63	97	18	Alfred J. Smith, Lim., 9, Queen Square, Bristol. *Percy Berrill, same address.*
134631	EmpireCannery	..	Victoria, B.C., 1915	Vancouver, B.C.	1915	W.	55	0	14	2	6	2	23	34	4	J. H. Todd & Sons, Lim., 504, Fort St., Victoria, B.C.
141799	Empress of Chilliwack.	..	New Westminster, B.C., 1921.	Chilliwack, B.C.	1920	W.	37	1	8	2	2	6	5	5	2	J. W. Harold Cartmell, Chilliwack, B.C.
133925	En Avant	..	Chatham, N.B., 1913	Lamek, N.B.	1913	W.	35	0	10	4	4	8	11	13	1	Andre Ache, Lamek Shippigan Island, Co., Gloucester, N.B.
122235	Ena A.	..	Port Medway, N.S., 1915.	Clark's Harbour, N.S.	1907	W.	33	5	12	0	6	0	12	12	1	William D. Penney, Liverpool, N.S.
154264	*Ena K.*	..	Nassau, N.P., 1927	Harbour Island	1927	W.	87	6	22	5	9	0	116	134	120	Mrs. Maggie A. Kelly, Nassau, N.P.
122010	Ena T.	..	Lunenburg, N.S., 1912	Tancook, N.S.	1907	W.	42	9	12	4	6	6	16	17	1	Angus Feltmate, Whitehaven, Guysborough Co., N.S.
144272	Enchantress	..	London, 1919	(a)	(a)	W.	39	1	9	6	4	1	11	14	*30	Mrs. Dorothy U. Ratcliffe, City Chambers, Leeds.
93559	*Endeavour*	V.B.W.H	Port Adelaide, 1925	Cockle Creek, Kincumber, N.S.W.	1887	W.	68	8	19	6	4	8	36	48	*25	John D. Edwards, Port Adelaide, S. Aus.

* B.H.P. † Formerly a sailing ship. ‡ Formerly the "Loup Garou."

Digitized by Google

Official No.	Name of Ship.	International Code Signal (if any).	Port and Year of Registry.	Where and When Built.	Material.	Dimensions. Length.	Breadth.	Depth of Hold.	Registered Tonnage. Net Tonnage.	Gross Tonnage.	Horse Power of Engines.	Owner, or Part Owner, and Manager (if recorded). × Signifies *Managing Owner.* Italics signify *Manager.*
						ft. 10ths	ft. 10ths	ft. 10ths				
91073	Endeavour	..	Kirkwall, 1889	Leith 1884	W.	62 5	17 1	6 7	17	38	*38	R. Garden, Lim., 18, Bridge Street, Kirkwall Orkney. *William J. Garden, same address.*
118972	*Endeavour*	..	Suva, 1925	Auckland, N.Z. 1904	W.	74 6	21 5	6 5	60	87	*75	Robert Burns, Auckland, N.Z.
150174	*Endeavour*	..	Sydney, N.S.W., 1922	Geelong, Victoria 1916	W.	35 2	12 1	5 3	15	16	*15	Robert F. Evans, "Studlands," Olphert Avenue, Vaucluse, Sydney, N.S.W.
151278	*Endion*	..	Nassau, N.P., 1922	Boston, Mass., U.S.A. 1898	W.	90 8	14 1	8 6	45	61	60	Harbour Island Steamship Co., Lim., Harbour Island, Bahamas.
147992	Endymion	K.R.G.W	Portsmouth, 1924	Southampton completed Gosport. 1924	S.	130 0	23 0	12 2	136	263	*600	Sir Herbert Samuelson, K.B.E., Kingswood House, Sunningdale, Berks.
126949	Enetai	..	Victoria, B.C., 1911	Ballard, U.S.A. 1906	W.	35 4	8 8	3 2	7	12	2	Mrs. Ella T. Bennet, 36, Wellington Ave., Victoria, B.C.
126326	English Bay Roamer.	..	Vancouver, B.C., 1926	Vancouver, B.C. 1908 Rebuilt Vancouver, B.C. 1926	W.	45 9	10 8	4 6	14	21	2	Chester M. Pascoe, Foot Denman St., Vancouver B.C.
108435	*Enid*	..	Barnstaple, 1916	Pembroke Dock 1898	W.	61 4	18 1	7 1	30	44	*12	×George Clarke, "Cross Tree," Braunton, Devon.
117685	*Enid*	..	Melbourne, 1905	Brisbane Water, N.S.W. 1905	W.	59 6	15 2	6 8	10	24	20	Gizo Solomons Plantation Proprietary, Lim., Melbourne.
135709	*Enid*	..	Southampton, 1919	Brightlingsea 1914	W.	37 0	10 3	5 0	7	13	*8	Clifford H. Douglas, 8, Fig Tree Court, Temple, London, E.C.4.
126432	Enilada	..	Vancouver, B.C., 1927	Vancouver, B.C. 1909	W.	64 0	16 0	7 8	39	57	9	William McMullen, Balmoral Hotel, 159, East Hastings St., Vancouver, B.C.
148614	Ensoleille	..	London, 1925	Oxford 1925	W.	16 0	4 8	(*a*)	1	1	*7	Percy N. Hambly, "Curford," Ditton Hill, Surbiton, Surrey.
116271	Enterprise	..	Halifax, N.S., 1903	ShipHarbour, N.S. 1903	W.	58 2	12 3	6 6	14	24	27	Frank Roberts, Liverpool.
105692	*Enterprise*	..	Hobart, Tas., 1913	Hobart 1902	W.	62 2	18 2	5 1	29	37	*14	H. Jones & Co., Lim., 13, Hunter St., Hobart, Tasmania.
148550	Enton	K.S.F.J	London, 1925	Haverton Hill-on-Tees. 1925	S.	375 5	52 5	25 7	2654	4425	499	Avenue Shipping Co., Lim., 2, Fenchurch Avenue, London, E.C.3. *Roy W. Potter, and Alan G. Potter, same address.*
147826	Eos	..	Greenock, 1925	Rosneath 1925	W.	39 8	9 5	5 6	8	14	60	Ronal Brown, Dungourney, 13, Newark St., Greenock.
130804	Epauline	..	Vancouver, B.C., 1912	Vancouver, B.C. 1911	W.	68 0	17 0	8 0	44	57	6	William G. Shelly, 1563, Matthews Avenue, Vancouver, B.C.
138075	†Ephie L.	..	St. John, N.B., 1926	Toronto, Ont. 1917	W.	43 2	11 5	5 4	9	15	10	Frederick S. Heans, 196, Douglas Avenue, St. John, N.B.
152605	Epiphane	..	Paspebiac, P.Q., 1924	Grand River, P.Q. 1924	W.	37 0	11 7	3 2	8	9	1	Walter P. Renouf, Grand River, P.Q.
131902	Epping	..	Harwich, 1914	Portsmouth 1914	W.	50 4	12 2	5 9	12	22	*35	London & North Eastern Railway Co., Marylebone Station, London. *Robert Davis, Parkeston Quay, Essex.*
116831	Eric	..	Kingston, Ont., 1904	Kingston, Ont. 1902	W.	30 3	6 1	2 8	2	3	7	Frederick F. Miller, Napanee, Ontario.
112048	Erie	..	St. Catharine's, Ont., 1902.	St. Joseph's, Mich., U.S.A. 1902	W.	18 1	4 6	3 7	2	2	2	Mrs. Edna R. Price, St. Catharine's, Ontario.
153008	Eric Roy	..	Vancouver, B.C., 1926.	Vancouver, B.C. 1926	W	43 5	13 2	6 3	18	27	3	Frederick T. Blundon, P.O. Box 894, Prince Rupert, B.C.
154771	Eric Belle	..	Collingwood, Ont., 1927	Collingwood, 1927	W.	45 0	12 0	3 3	27	30	1	Margaret Story, Blenheim, Ont.
153166	Eriks No. 1	..	Vancouver, B.C., 1926.	Lulu Is., B.C. 1926	W.	26 0	8 3	3 5	3	5	2	Ernst A. Eriks, 3363, Charles St., Vancouver, B.C
67872	*Erin's Hope*	..	Skibbereen, 1919	Peel, Isle of Man 1881	W.	53 0	15 3	7 8	21	31	*40	×Denis Minihane, Cunnamore, Church Cross, co. Cork.
128354	*Erin's Isle of Smerwick.*	..	Tralee, 1920	Baltimore, co. Cork 1908	W.	30 0	8 0	4 0	2	4	*8	×James Keating, Old Market St., Caherciveen, co. Kerry.

* B.H.P.

† Formerly the "Effie I."

Digitized by Google

138481	Ermis	..	New Westminster, B.C., 1917.	New Westminster	1914	W.	28 0	7 6	2 6	3	4	1	Jens Gunderson, R. R. No. 1, New Westminster, B.C.
111434	Ermynthrude	..	Halifax, N.S., 1919 .	Shelburne . .	1902	W.	57 0	17 4	7 6	34	36	1	Ernest H. Mackenzie, Popes Harbour, Halifax Co., N.S.
136634	Ern . . .	..	Poole, 1921. . .	Hamside, Poole .	1912	W.	37 6	8 6	3 7	6	7	*17	James Harvey, Harbour View House, Sandbanks, Poole, Dorset.
146644	Ernest & Rose.	..	London, 1922 . .	Wivenhoe . .	1921	W.	55 2	13 8	4 7	17	25	*30	× Edward T. Crawley, 544, Green St., Barking Rd., London, E.13.
148261	Eros . .	K.V.H.N	Leith, 1926 . .	Leith . .	1926	S.	199 0	32 1	21 6	614	1112	106	S. Y., Lim., 4, Fenchurch Avenue, London. *Herbert E. Julyan, 7, Sherwood Street, Piccadilly Circus, London.*
130481	Erroch . .	..	New Westminster, B.C., 1911.	Harrison River, B.C.	1908	W.	20 2	5 2	2 3	1	2	5	Acton Kilby, Harrison River, B.C.
150656	Errol Castle .	..	Vancouver, B.C. 1922	Vancouver, B.C. .	1922	W.	27 2	8 8	3 8	6	9	1	Walter G. Stone, Suite 22, Hampton Court, 1243, Thurlow St., Vancouver, B.C.
151804	*Erskine* . .	..	Melbourne, 1922 .	Geelong, Victoria	1922	W.	88 8	23 0	7 2	56	89	*70	Lorne Sawmills Proprietary, Lim., 171, City Rd. South Melbourne, Victoria.
141704	Erskine . .	.	Vancouver, B.C., 1920	Vancouver, B.C. .	1919	W.	30 7	9 5	3 4	6	9	1	Henry Herrewig, Cortez Island, B.C.
138825	Erskine B. .	..	Lunenburg, N.S. 1918	Tancook, N.S. .	1918	W.	43 2	10 6	5 6	12	13	1	George Heisler, Alberton, P.E.I.
126519	†Escalante. .	..	Vancouver, B.C., 1923	Victoria, B.C. .	1910	W.	54 2	15 2	7 5	30	44	5	Nootka Packing Co., Lim., 701, Birks Bldgs., Vancouver, B.C.
153232	Escape . .	..	Chatham, N.B., 1927	Point Sopin, N.B.	1927	W.	32 0	8 4	3 8	5	6	1	Stanley J. Preston, Escuminic, Northumberland Co., N.B.
123556	*Escolastica* .	..	Gibraltar, 1911 . .	Torrevieja, Spain	(a)	W.	44 8	15 9	5 2	19	22	20	Lorenzo Bayardo, Gibraltar.
154243	*Esfuerzo* . .	..	Georgetown, Cayman Is., 1927	Cayman Is. . .	1927	W.	66 3	22 5	5 9	80	95	*120	Rayal B. Bodden, Grand Cayman, Cayman Islands.
152922	Esmerelda I. .	..	Vancouver, B.C., 1925	Vancouver, B.C. .	1924	W.	35 4	10 2	6 7	12	17	*20	Martin Laurence, Campbell River Mill, White Rock, B.C.
115269	*Española* . .	T.K.G.N	Dublin, 1922 . .	Birkenhead . .	1902	W.	39 2	9 8	6 9	9	10	*9	× Herbert M. Wright, 31, Dame St., Dublin.
105616	*Esperanza* . .	..	Belize, 1922 . .	Brit. Honduras .	1897	W.	57 3	17 5	5 0	26	31	40	John E. Leslie, Belize, Brit. Honduras.
141335	Espinoza . .	..	New Westminster, B.C., 1919.	PortGuichon, B.C.	1919	W.	36 0	9 5	4 6	6	9	2	Charles F. Acker, 1283, Burrard St., Vancouver, B.C.
146584	Espuma . .	..	London, 1922 . .	Gorleston . .	1922	W.	23 2	6 5	3 3	2	3	5	Thomas M. Crashley, 460, Woolwich Rd. London.
151186	Essangee . .	..	Vancouver, B.C., 1924	North Vancouver, B.C.	1924	W.	27 7	8 9	3 7	3	5	3	North Western Dredging Co., Lim., 622/510, Hastings St. West, Vancouver, B.C.
153171	Essential . .	..	Vancouver, B.C., 1926.	Vancouver, B.C.	1926	W.	41 0	12 5	5 7	16	23	2	Zenzo Uyeno, 208, Hastings Street East Vancouver, B.C.
82921	Essequebo .	..	Georgetown, Dem, 1912	Hampton, Middlesex.	1910	W.	34 5	7 2	4 0	4	4	30	Wieting and Richter, Lim., Lot 11, Water St., Georgetown, Demerara.
132011	*Essie* . .	..	Belfast, 1918 . .	Portavogie, co. Down.	1911	W.	43 4	13 0	6 0	11	16	*30	× John Orr, Portavogie, co. Down.
132031	*Essie Cully* .	..	Belfast, 1925 . .	Portavogie, co. Down.	1912	W.	43 8	12 8	5 7	9	14	*15	× Robert J. Palmer, Portavogie, Co. Down.
152959	*Essie M. L.* .	..	Lunenburg, N.S., 1926.	Tancook, N.S. .	1926	W.	44 4	13 0	7 0	18	20	1	× Ervin Langille, Tancook, N.S.
112066	Estelle . .	..	Peterboro', Ont., 1901	New York, U.S.A.	1887	W.	31 0	7 0	3 5	6	8	8	[Ontario. Charles H. Grylls, Lakefield, co. Peterboro',
143590	Estelle . .	K.H.W.B	Southampton, 1920 .	Lymington . .	1920	W.	75 0	16 2	8 6	30	68	*55	Arnold de la Poer, 13, Gerald Rd., Chester Sq., London, S.W.1.
124526	*Estelle* . .	H.W.G.M	Southampton, 1927 .	Hamble . .	1910	W.	32 2	8 9	6 5	5	7	*8	Ernest L. Pryor, "Casterbridge," Brookland Rd., Blackheath, London, S.E.3.
153124	Estelle B.. .	..	Ottawa, 1926 . .	Sturgeon Falls, Ont.	1926	W.	36 5	8 8	4 0	5	8	5	Theo. Legault, Sturgeon, Falls, Ont.
153144	Estep . .	..	New Westminster, B.C., 1926.	Ladner, B.C. .	1926	W.	55 9	15 5	7 0	26	39	4	John Steffich, R.R. No. 1, Ladner, B.C.
114296	*Esterel* . .	..	Fleetwood, 1918. .	Arnside . . .	1902	W.	31 6	10 2	5 0	6	7	*15	Lieut. Leopold F. Gems, Woodside House, Fairmile Park, Cobham, Surrey.
131073	Estey . .	..	Lunenburg, N.S., 1912	Lunenburg. N.S.	1912	W.	43 8	10 8	5 0	10	11	1	George Gates, Lunenburg, N.S.
141826	Esther K. .	..	Vancouver, B.C., 1920	Sea Island, B.C. .	1919	W.	31 0	9 4	4 3	9	11	2	Mrs. Eva G. Knowland, 1132, Devonshire Crescent, Vancouver, B.C.
156739	Eta M. Doody	..	St. Johns, N.F.L., 1927	Colinet Island, N.F.L.	1927	W.	37 9	12 0	5 6	10	13	*30	Casimer Doody, Masquito, Colinet Island, St. Mary's Bay, N.F.L.
150864	Etchemin . .	..	Ottawa, 1923 . .	Hamilton . .	1918	W.	45 6	11 0	5 7	10	18	1	Lieut.-Colonel Reginald M. Courtney, 193, Sparks St., Ottawa.

* B.H.P. † Formerly the "College Widow."

Digitized by Google

Official No.	Name of Ship.	International Code Signal (if any).	Port and Year of Registry.	Where and When Built.		Material.	Dimensions. Length.	Breadth.	Depth of Hold.	Registered Tonnage. Net Tonnage.	Gross Tonnage.	Horse Power of Engines.	Owner, or Part Owner, and Manager (if recorded). × Signifies *Managing Owner*. Italics Signify *Manager*.
							ft. 10ths.	ft. 10ths.	ft. 10ths.				
148021	Etenia . .	..	King's Lynn, 1926 .	(a)		W.	80 0	12 1	5 9	22	42	*150	Marine Traders, Lim., Bank Buildings, King's Lynn, Norfolk. *Edgar Gargett, Clifton House, South Wootton, King's Lynn.*
117141	Etha May .	..	Halifax, N.S., 1922 .	Dover, Halifax Co.	1905	W.	44 2	12 1	6 0	12	13	1	George Johnson, Dover, Halifax Co., Nova Scotia.
107473	Ethel . .	..	Digby, N.S., 1924	White Cove, N.S.	1899	W.	49 0	15 6	5 9	23	26	6	William Dewey, Sackville, Westmoreland Co., N.B.
141297	Ethel June .	..	Prince Rupert, B.C., 1920.	Vancouver, B.C. .	1919	W.	27 5	7 7	3 3	4	6	1	Albert J. Phillipson, 861, Summit Avenue, Prince Rupert, B.C.
154429	Ethel M. II .	..	Victoria, B.C., 1927	Victoria, B.C. .	1927	W.	33 0	10 8	6 3	11	16	1	Ernest D. Todd, 508, Island Rd., Victoria, B.C.
130565	Ethel M. G. .	..	Lunenburg, N.S., 1916	Tancook, N.S. .	1909	W.	41 0	10 3	5 3	10	11	1	[N.S. Arthur Johnson, Indian Harbour, Halifax Co.,
126325	Ethelda . .	..	Prince Rupert, B.C., 1916.	Vancouver, B.C. .	1908	W.	35 4	9 7	5 0	10	15	4	Alfred E. Wright, Prince Rupert, B.C.
134353	Ethelwyn .	..	Montreal, 1914 . .	Bayonne, N.J., U.S.A.	1911	W.	29 1	6 4	2 8	2	3	4	D. Lorne McGibbon, Montreal.
147704	Ether . .	..	London, 1924 . .	Woolston, Southampton.	1924	S.	84 0	20 0	6 1	58	101	*75	Salamon & Co., Lim., Rainham, Essex. *Herbert E. Green, "Holdernesse," Gt. Nelmes, Hornchurch, Essex.*
148727	Etheredge(The)	..	London, 1926 . .	Bolnes, Holland .	1925	S.	56 6	14 1	5 4	21	41	*70	C. & A. Etheredge, Lim., 84, Narrow Street, Limehouse, London, E.14. *Charles D. Etheredge, same address.*
87138	*Ethie* . .	H.G.P.F	Cowes, 1924 . .	Southampton .	1883	W.	43 3	9 3	7 5	15	15	10	Ian A. D. Maclean, Brockenhurst, Nepeau St., Roehampton, London.
122069	Etta . . .	..	Montreal, 1906 . .	Montreal . .	1906	W.	40 3	10 2	3 9	9	13	5	Minister of Railways and Canals for the Dominion of Canada, Ottawa, Ont.
137874	Etta L. . .	..	Lunenburg, N.S., 1915	Tancook, N.S. .	1915	W.	48 5	13 5	7 0	23	25	1	Louis Sheaves, Port au Basque, N.F.L.
150649	Etta Mac .	..	Vancouver, B.C., 1922	Puget Sound, Wash.	1918	W.	94 5	14 6	7 9	48	85	7	Vancouver Courtenay Transportation Co., Lim., 1701, Georgia St. West, Vancouver, B.C.
150681	Etty H. . .	..	Chatham, N.B., 1922.	Lamek, N.B. .	1922	W.	38 5	11 8	4 5	11	12	1	Arthur J. Haché, Lamek, Gloucester, N.B.
134022	Euclataw .	..	Victoria, B.C., 1913 .	Victoria, B.C. .	1913	W.	49 3	11 5	6 5	12	23	*54	Minister of Lands for British Columbia, Victoria, B.C.
141780	*Eugene & Doris.*	..	La Have, N.S., 1924 .	La Have Islands, N.S.	1924	W.	52 0	14 5	6 6	24	26	1	Wellsley Wambolt, La Have Islands, N.S.
111906	Eugenie . .	..	Arichat, N.S., 1902 .	Detroit, U.S.A. .	1901	W.	35 0	8 0	2 1	5	5	8	Frederick Perrin, MacNab's Island, Halifax, N.S.
147817	Euglena . .	..	Greenock, 1925 . .	Kilcreggan . .	1924	W.	29 5	7 5	3 2	2	5	*14	John J. Manson, 167, Canning St., Glasgow.
133024	Eun Mara .	..	Glasgow, 1912 . .	Tarbert, Loch Fyne	1912	W.	50 5	12 0	6 3	20	26	*20	Miss Ellen M. Brock, Levenford, Dumbarton.
150150	Eun-na-Mara II.	..	Sydney, N.S.W., 1920	Melbourne . .	1909	W.	31 7	10 0	5 0	8	9	*15	Andrew Wilson, "Elonara," Coolong Road, Vaucluse, Sydney, N.S.W.
152177	Eunice . .	..	Auckland, 1925 . .	Auckland . .	1922	W.	23 0	7 5	4 0	4	4	*5	Albert T. R. Jamieson, Auckland, N.Z.
133772	Eunice B. .	..	Victoria, B.C., 1913 .	Victoria, B.C. .	1913	W.	33 0	9 6	4 5	6	9	1	Minister of Lands for British Columbia, Victoria, B.C.
134060	Eunice F. .	..	Lunenburg, N.S., 1914	Tancook, N.S. .	1914	W.	41 4	12 0	6 0	15	16	1	Edward Laughlin, Flat Island, Placentia Bay, N.F.L.
137692	Europe . .	..	Hong Kong, 1915 .	Hong Kong . .	1914	W.	27 9	7 2	3 1	2	3	9	Republic Motor-boat Co., Lim., Praya East, Hong Kong.
147291	Eurymedon .	K.R.W.C	Liverpool, 1924 . .	Dundee . .	1924	S.	431 8	54 7	30 1	3818	6224	492	Ocean Steam Ship Co., Lim., India Bldgs., Water St., Liverpool. *Lawrence D. Holt, same address.*
150826	Eusebia A. .	..	Barrington Passage, N.S., 1927.	Clarks Harbour, N.S.	1927	W.	39 2	5 0	11 3	14	14	*35	Daniel E. Cunningham, Hawk, Cape Sable Island, Shelburne, N.S.
130067	*Eva (The)* .	..	Auckland, N.Z., 1910	Auckland, N.Z. .	1904	W.	53 8	10 0	3 7	5	17	*50	William R. Patterson, Whangarei, N.Z.
122368	Eva . . .	..	Kingston, Ont., 1907	Kingston, Ont. .	1906	W.	28 0	5 8	2 9	2	3	2	Francis Blake, Barrieffield, Ontario.

• B.H.P.

Digitized by Google

136554	Eva	..	Liverpool, 1914	Northwich	1914	S.	73	8	14	0	5	7	36	53	*30	Brunner, Mond & Co., Lim., Northwich. *Alexander Grossart, Royal Insurance Buildings, 9, North John St., Liverpool.*
117417	*Eva*	..	Port Adelaide, 1921	Port Adelaide	1904	W.	76	5	18	8	6	2	39	55	18	Reuben Bishop, Pt. Adelaide, South Australia.
100552	Eva-Boat	..	Dorchester, N.B., 1906	St. John, N.B. / Rebuilt	1900 / 1906	W.	27	9	7	4	3	6	3	4	2	Samuel Dunville, Hopewell Cape, N.B.
154367	Eva D.	..	Vancouver, B.C., 1927	Cape Mudge, B.C.	1927	W.	42	3	12	6	5	7	16	24	2	John Dick, Quathiaski Cove, B.C.
130687	Eva E. L.	..	Lunenburg, N.S., 1915.	Little Tancook, N.S.	1909	W.	39	6	10	2	5	4	10	11	1	Manuel Morash, Dover, Halifax Co., N.S.
133680	Eva G.	..	Halifax, N.S., 1915	Sambro, Halifax Co., N.S.	1915	W.	36	0	11	8	4	8	11	12	1	J. Eaglan Griffith, Halifax, N.S.
85731	Eva L. H.	..	Shelburne, N.S., 1918	Mahone Bay, N.S.	1883	W.	65	2	22	0	8	2	57	62	4	Robert D. Burns, Sonora, Guysboro Co., N.S.
150328	Eva Lloyd	..	Charlottetown, P.E.I., 1927	Port Elgin, N.B.	1923	W.	40	2	11	8	4	4	12	16	1	William C. Trenholm, Port Elgin, N.B.
133766	Eva R.	..	Victoria, B.C., 1913	Victoria, B.C.	1913	W.	33	0	9	6	4	5	6	9	1	Minister of Lands for British Columbia, Victoria, B.C.
126345	Eva S.	..	Barrington Passage, N.S., 1916.	Clark's Harbour, N.S.	1910	W.	34	5	11	0	5	8	10	10	1	Ray C. Jeffrey, Woods Harbor, Shelburne Co., N.S.
154401	Eva U. Colp	..	Lunenburg, N.S., 1927	Lunenburg, N.S.	1927	W.	110	2	26	0	9	5	92	148	4	×Maynard Colp, Bayport, Lunenburg Co., N.S.
140070	Eva and Mildred	..	St.John's, N.F.L., 1917	Bath, Maine	1892	W.	67	0	19	7	8	1	26	47	24	Bay of Islands Fisheries Co., St. John's, N.F.L.
109379	Evadne	H.Q.P.B	Blyth, 1909	Sandhaven	1909	W.	50	0	11	0	3	8	7	16	5	×Alexander Meek, Dove Marine Laboratory, Cullercoats, Northumberland.
136419	‡*Evangel*	..	Sydney, N.S.W., 1915	Sydney, N.S.W.	1915	W.	62	6	17	3	7	3	33	47	*40	Miss Florence S. H. Young, Sydney, N.S.W.
142104	Evangel II.	..	St. John's, N.F.L., 1919.	Glovertown, Alexander Bay, N.F.L.	1919	W.	40	5	18	4	5	6	12	15	*18	Donald J. C. Barrett, St. John's, N.F.L.
131521	Evangelist	..	Sydney, N.S.W., 1912	Sydney, N.S.W.	1912	W.	45	0	10	3	4	6	11	16	30	William J. McGown, Sydney, N.S.W.
122333	Eve	..	Vancouver, B.C., 1925	Vancouver, B.C.	1907	W.	45	5	12	1	5	7	17	25	3	H. Bell-Irving Co., Lim., 322, Richards St., Vancouver, B.C.
149687	Evelina	..	Littlehampton, 1927	Littlehampton	1927	W.	28	0	8	0	4	6	5	7	*8	Algernon J. Yorke, Gwernant, Kingstonridge, Lewes, Sussex.
149185	Evelyn	..	Colchester, 1927	Portsmouth	(a)	W.	40	3	9	1	5	0	7	14	*25	Henry E. Lamplough, 14-18, Lamb's Conduit St., London, W.C.
116520	Evelyn	..	Lunenburg, N.S., 1912.	Lunenburg	1904	W.	48	0	13	8	6	0	17	18	1	Jacob Trenholm, Trenton, Picton, N.S.
141616	Evelyn No. 1	..	Victoria, B.C., 1921	Victoria, B.C.	1910	W.	44	3	12	0	4	6	13	19	2	Minister of Health for the Dominion of Canada, Ottawa, Ont.
152582	*Evelyn of the Lake*	..	Winnipeg, 1927	Edmonton, Alberta.	1925	W.	40	0	12	0	4	0	11	16	*35	Mike Houssein, Fort Rae, N.W.T.
140878	Evelyn Dawson	..	Liverpool, N.S., 1919	Clark's Harbour, N.S.	1919	W.	38	0	10	2	4	8	12	13	1	Canadian Atlantic Canning Co., Lim., Lockeport, Shelburne, N.S.
138403	Evelyn H. Mildred	..	Sydney, N.S., 1918	Neils Harbour, Victoria Co., N.S.	1918	W.	42	0	13	0	6	4	16	16	1	Stephen Buckland, Glace Bay, Cape Breton, N.S.
151553	Everline May	..	Hobart, 1923	Battery Point, Hobart	1923	W.	43	2	14	8	4	5	12	15	5	Arthur A. Swards, Simpson's Bay, South Bruni, Tasmania.
148174	Evic IV.	..	Littlehampton, 1925	Littlehampton	1925	W.	33	1	9		5	2	9	10	†24	×Evan G. Davis, 3, Victoria Park, Dover.
142184	Ewo M. III.	..	Shanghai, 1920	Shanghai	1919	W.	30	2	7	1	1	9	3	5	20	Jardine, Matheson & Co., Lim., Hong Kong.
125105	Excel	..	Brixham, 1921	Galmpton	1907	W.	62	8	17	0	7	8	16	37	*47	×Robert S. Leach, 49, Florence Rd., Brighton.
94268	*Excelsior*	..	Auckland, N.Z., 1908	Omaha, N.Z.	1893	W.	78	0	22	1	3	5	6	49	*42	Thomas P. Somerville, Auckland, N.Z.
117422	Excelsior	..	Pt.Adelaide, S.A., 1905	Port Adelaide, S.A.	1905	W.	44	0	12	0	4	4	17	21	15	South Australian Farmers' Co-operative Union, Lim., Franklin St., Adelaide, S.A.
116182	*Exchange*	..	Cowes, 1924	Emsworth, Hants	1902	W.	47	8	14	0	5	5	15	22	*25	James Williams, Mame Cottage, Fawley, Hants.
88682	‖Excudit	..	Saint John, N.B., 1913	Portland, N.B. / Rebuilt, St. John, N.B.	1885 / 1913	W.	73	5	17	8	7	9	43	63	2	Roderick A. Cameron, St. John, N.B.
154569	Exilda	..	Vancouver, B.C., 1927	Vancouver, B.C.	1927	W.	53	2	15	1	7	4	29	43	3	John Williams, 855, West 14th Avenue, Vancouver, B.C.
137718	*Eximia*	..	Ramsgate, 1920	Dartmouth	1920	W.	39	7	13	2	6	2	5	15	*40	×Edward C. Wilson, Montague Rd., Ramsgate, Kent.
126287	Exota	..	St. John, N.B., 1909	Springfield, N.B.	1909	W.	34	2	9	7	3	3	9	14	7	William E. Vaughan, Fredericton, N.B.
137318	Expect	..	Belize, 1919	British Honduras	1919	W.	21	6	6	2	2	4	1	2	8	Joseph E. C. Flowers, Belize, B.H.
149355	Express	..	Ipswich, 1927	Arklow, Ireland	1906	W.	44	7	9	7	5	5	10	15	*40	William G. Fisk, The Bungalow, Rushmere, Ipswich, Suffolk.
134800	Eye Opener	..	St.John's, N.F.L., 1913	Exploits, N.F.L.	1912	W.	60	0	14	3	6	5	26	38	36	Jabez Manuel, Exploits, N.F.L.

* B.H.P. † I.H.P. ‡ Formerly the "Evangelic." ‖ Formerly the "Neptune."

Digitized by Google

Official No.	Name of Ship.	International Code Signal (if any).	Port and Year of Registry.	Where and When Built.	Material.	Dimensions. Length.	Breadth.	Depth of Hold.	Registered Tonnage. Net Tonnage.	Gross Tonnage.	Horse Power of Engines.	Owner, or Part Owner, and Manager (if recorded). × Signifies *Managing Owner*. Italics Signify *Manager*.
						ft. 10ths.	ft. 10ths.	ft. 10ths.				
152492	F. P. 1.	..	Digby, N.S., 1926	Dartmouth, N.S. 1912	W.	42 0	11 0	4 9	12	18	5	Minister of Marine & Fisheries for the Dominion of Canada, Ottawa, Ont.
137969	F.H.F.	..	Kingston, Ont., 1920	Ivy Lea, Ont. 1919	W.	49 0	9 1	5 4	11	17	3	Francis H. Fitzsimmons, Escott, Ontario.
128476	F.L.B.	..	Ramsgate, 1913	Porthleven 1905	W.	27 9	8 0	3 8	4	4	7	×Humphrey C. Willis, "The Moorings," Rochester, Kent.
138463	F. B. Wright	..	Sault Ste. Marie, Ont., 1919.	Sault Ste. Marie, Ont. 1919	W.	40 0	11 0	4 5	10	16	4	W. Black & Son, Lim., Belleville, Ont.
150973	F. G. Alder	..	Vancouver, B.C., 1923	North Vancouver, B.C. 1923	W.	27 1	8 1	3 6	4	7	*8	Minister of Lands, Victoria, B.C.
150446	F. G. Arbutus	..	Vancouver, B.C., 1921	Vancouver, B.C. 1921	W.	27 1	8 1	3 6	5	7	1	Minister of Lands, Victoria, B.C.
150657	F. G. Balsam	..	Vancouver, B.C., 1922	Vancouver, B.C. 1922	W.	27 1	8 1	3 6	5	8	1	Minister of Lands, Victoria, B.C.
150658	F. G. Cherry	..	Vancouver, B.C., 1922	Vancouver, B.C. 1922	W.	27 1	8 1	3 6	5	8	1	Minister of Lands, Victoria, B.C.
150443	F. G. Oak	..	Vancouver, B.C., 1921	Vancouver, B.C. 1921	W.	27 1	8 1	3 6	5	7	1	Minister of Lands, Victoria, B.C.
150372	F. H. Anson	..	Montreal, Que., 1922	Twin Falls, Ont. 1922	W.	75 0	20 7	9 9	16	112	16	Abitibi Power and Paper Co., Lim., New Sun Life Building, Dominion Square, Montreal.
130292	F. H. Phippen	..	Prince Rupert, B.C., 1917.	North Vancouver, B.C. 1910	W.	54 4	12 3	6 0	17	26	8	Canadian Fish & Cold Storage Co., Lim., Prince Rupert, B.C.
142101	F. P. Union	..	St. John's, N.F.L., 1919	Port Union, N.F.L. 1919	W.	73 7	22 0	8 4	68	82	*65	Fishermen's Union Trading Co., Lim., Port Union, Trinity Bay, N.F.L.
149295	Fair Lady II	..	Southampton, 1927	Nantes 1925	S.	72 7	16 3	7 8	37	68	*60	Samuel H. Rowbotham, Hollybury Hall, Allesbey, Warwick.
95331	*Fair Play* •	..	Skibbereen, 1918	Arklow 1891	W.	53 1	15 2	8 1	15	27	*30	Minister for Fisheries in Soorstat Eireann, 3, Kildare Place, Dublin. *Lawrence C. Moriarty, same address.*
138489	Fairbanks	..	New Westminster, B.C., 1917.	Tacoma, Wash. 1914	W.	58 0	13 8	6 4	25	37	4	Packer's Steamship Co., Lim., 517, Granville St., Vancouver, B.C.
121587	*Fairburn*	..	Napier, N.Z., 1911	Auckland, N.Z. 1906	W.	84 8	24 6	5 6	60	97	60	Karamea Shipping Co., Lim., Karamea, N.Z.
132498	*Fairgirth*	..	Kirkwall, 1926	Fraserburgh 1902	W.	68 0	19 7	7 4	24	48	16	×Peter Anderson, 7, Quendale Lane, Lerwick.
153092	†Fairwind 1	..	Victoria, B.C., 1926	Olympia, Wash., U.S.A. 1922	W.	45 5	12 2	5 7	16	23	2	Harry Seymour-Biggs, c/o Bank of Montreal Victoria, B.C.
100247	Fairy Queen	..	Halifax, N.S., 1919	Sambro, N.S. 1894	W.	36 5	11 5	5 0	11	11	1	George H. Nickerson, Sambro, Halifax, N.S.
119949	*Faith*	H.S.D.B	Dublin, 1923	Penarth. 1904	W.	50 5	13 7	8 9	22	28	*13	×William R. Brown, 4 The Willows, Chorltonville, Manchester.
123120	*Faith*	..	Salcombe, 1914	London 1893	W.	38 2	9 5	5 1	11	11	*6	Douglas M. Ely, School House, Kingsbridge.
154420	Faith of Sechart	..	Victoria, B.C., 1927	Victoria, B.C. 1927	W.	57 6	16 4	7 0	32	55	4	Portlock Fishing Co., Lim., Chancery Chambers Victoria, B.C.
135937	Falcon	J.D.W.S	Portsmouth, 1914	East Cowes 1898	W.	57 0	10 2	4 5	10	15	40	Major Matthew Hay, The Pryors, East Heath Rd., Hampstead, London, N.W.3.
147999	Falcon	..	Portsmouth, 1925	Gosport 1921	W.	48 3	7 9	4 8	6	11	*106	Evelyn S. Parker, Little Cumbrae, Millport Bute.
150991	Falcon A.	..	Vancouver, B.C., 1923	Lund, B.C. 1923	W.	31 0	8 3	3 4	6	9	1	Einar Anderson, Lund, B.C.
137232	‡*Falie.*	..	Port Adelaide, 1923	Holland, 1922	S.	109 7	21 9	9 9	149	213	*90	Spencers' Gulf Transport Co., Lim., Peel St., Adelaide, S.A.
145598	Falka	..	Greenock, 1922	Fairlie 1919	W.	48 2	10 6	4 9	9	18	*50	His Grace Sir Henry John Innes-Ker, Duke and Earl of Roxburghe, K.T., M.V.O., Floors Castle, Kelso, Roxburgh. *William Tocher, 3, Elton Terrace, Tweedmouth.*
112903	‖*Family Trust*	..	Drogheda, 1922	Galway. 1899	W.	42 5	16 2	6 2	6	13	20	×Bernard Sharkey, Clougherhead, Louth
146854	*Family's Pride*	..	Skibbereen, 1926	Portavogie, Co. Down. 1926	W.	71 3	22 0	7 3	27	53	*81	×Denis O'Donovan, Union Hall, Co. Cork.
66538	Fannie	..	Invercargill, N.Z., 1910	Whangapoua, N.Z. 1872	W.	59 6	17 8	6 3	9	39	20	Henry B. Jones, Chatham Islands.
120446	*Fannie A. Smith*	..	Kingston, Jamaica, 1916.	Essex, Mass., U.S.A. 1903	W.	103 2	24 0	10 4	94	124	38	West Indies Chemical Works, Lim., Hematine, Spanish Town, Jamaica.

• B.H.P. † Formerly the "Eva B." ‡ Foreign name "Hollands Trouw." ‖ Formerly the "Olive Branch."

Digitized by Google

151894	*Fannie E. Prescott*	..	Nassau, N.P., 1923	Boston, U.S.A.	1904	W.	101	8	23	6	11	0	77	124	75	Daniel S. D. Moseley, Nassau, N.P.
141117	†Fannie F.	..	Vancouver, B.C., 1919	Bellingham, Wash., U.S.A.	1907	W.	31	9	11	0	5	3	10	14	2	James Batt, c/o M. M. Stephens, Real Estate, Third Avenue, Prince Rupert, B.C.
1416 6	Fannie Powell II.	..	Halifax, N.S., 1926	Meteghan, N.S.	1922	W.	71	0	16	2	7	0	30	49	5	Benjamin B. Cann, Yarmouth, N.S.
145147	Fanning	..	London, 1921	Sittingbourne	1920	W.	61	4	14	1	6	5	22	45	*50	Fanning Island Lim., 7, Fredericks Pl., Old Jewry, London, E.C. 2. *Clarence W. Tee, same address.*
147018	Fanny Mary	..	Southampton, 1925	Emsworth, Hants.	1924	W.	23	2	7	5	4	1	2	4	*14	George Browning, Constant Spring, Lumley, Emsworth, Hants.
130428	Fanny May	..	St. Andrews, N.B., 1923.	Campo Bello, N.B.	1911	W.	51	1	15	3	7	0	22	28	1	William H. Hicks, Wilson's Beach, Charlotte Co., N.B.
98463	‡Fantome	N.B.K.P	Southampton, 1911	Brixham / Rebuilt, Gosport	1893 / 1911	W.	139	2	22	0	11	1	115	180	‖340	Hon. Arthur E. Guinness, Glenmaroon, Chapelizod, co. Dublin.
135672	** *Fantome II.*	J.F.K.H	Southampton, 1916	Chantenay, France.	1896	S.	167	2	28	8	15	0	436	562	*480	Hon. Arthur E. Guinness, Glenmaroon, Chapelizod, co. Dublin.
145585	Faoilinn	..	Greenock, 1921	Greenock	1909	W.	20	3	5	8	3	0	1	2	10	Mark G. Newton, Rahoy, Morvern, Argyllshire.
114567	Farewell	..	Southampton, 1911	Cowes	1902	W.	37	6	9	6	7	1	8	11	*6	Cecil Owen, 15, Alexandra Court, Queen's Park, London, W. 9.
121711	Farragut	..	Vancouver, B.C., 1905	Tacoma, U.S.A.	(a)	W.	27	5	7	0	2	7	5	8	3	Tacoma Steel Co., Van Anda, B.C.
152839	Fast Mail	..	Montreal, Que., 1926	Sorel, Que.	1906	W.	31	2	6	7	2	9	2	3	1	Frederic Stacey, Caughnawaga, Co. Laprairie Que.
140466	*Father Mark*	..	Dublin, 1920	Eyemouth	1901	W.	60	0	18	5	8	0	34	40	*30	×William Murray, 22, King's Hill, Arklow, Wicklow.
120999	Fati	..	Hong Kong, 1907	Amsterdam	1906	S.	41	5	10	0	3	8	9	16	24	Asiatic Petroleum Co., Lim., (South China), St. Helens Court, Gt. St. Helens, London, E.C.3.
145992	Faugh-a-Ballagh.	..	Greenock, 1921	Tarbert, Loch Fyne	1912	W.	25	5	7	3	3	9	3	4	14	Royal Technical College, Glasgow, George St., Glasgow.
154330	Fauna III	..	New Westminster, B.C., 1927.	New Westminster, B.C.	1927	W.	33	6	10	4	4	8	8	11	1	Jorgen Nielsen, P.O. Box 102, Alberni, B.C.
96753	*Favourite*	..	Dublin, 1912	Douglas, I. of M.	1890	W.	53	9	15	0	7	5	17	27	*34	×James Mills, 6, Tinahask, Arklow.
105681	*Favourite*	..	Hobart, Tas., 1913	Bellerive, Hobart.	1852	W.	50	6	11	8	4	7	11	16	8	John F. Wade, Aubeena, Tas.
154343	Fawn Bluff	..	Vancouver, B.C., 1927	North Vancouver, B.C.	1927	W.	30	0	10	0	4	0	6	8	1	John Liddle, Palace Hotel, North Vancouver, B.C.
151425	*Fayth*	T.J.B.D	Hong Kong, 1921	Hong Kong	1921	W.	41	0	11	3	6	9	15	22	*24	Dr. John Harper, Sinclair Rd., Victoria, B.C.
120416	*Fearnought*	H.F.D.L	Cowes, 1907	Hamble, Hants	1897	W.	29	5	9	1	5	4	4	7	*7	Hubert T. P. Young, Brookfield, Parkhurst, Newport, I.O.W.
149378	*Fedoa*	..	Greenock, 1927	Port Bannatyne	1927	W.	50	0	13	0	9	0	21	22	*14	William Wordie, 52, Montgomerie Drive, Glasgow
125183	Fedora	..	Sydney, N.S.W., 1909	Broken Bay, N.S.W.	1901	W.	28	5	7	5	2	9	6	6	6	Francois Albert, King Street, Sydney, N.S.W.
134612	Fedora II.	..	Sault Ste Marie, 1915	Sault Ste Marie	1915	W.	43	5	11	0	4	8	10	19	2	Harry C. Hawkins, Town of Blind River, Ont.
151817	*Fegmhr*	..	Melbourne, 1924.	Elsternwick, Victoria.	1919	W.	35	5	10	5	5	6	14	14	*18	Frank G. Harvey, 1, Gisborne St., Elsternwick, Victoria.
146977	Felicite	..	Southampton, 1924	(a)		W.	80	1	12	0	6	2	25	37	*74	Lloyds Albert Yard and Motor Packet Service Lim., Albert Yard, Woolston, Hants. *Montague A. Lloyd, same address.*
149122	*Felicity*	K.V.T.Q	Portsmouth, 1927	Portsmouth	1912	W.	20	5	7	1	3	7	3	3	*3	Lieut. Comm. John G. Sutton, 12, Saint Marks Rd., Alverstoke, Hants.
137407	††Felita	K.N.C.W	Chester, 1915	Queen's Ferry, Flints.	1914	S.	98	1	21	1	9	6	96	170	39	John Summers & Sons, Lim., Hawarden Bridge Steel Works, Shotton, Flints. *Geoffrey Summers, same address.*
132905	Fencible	..	London, 1923	Wivenhoe	1913	S.	79	0	17	3	6	2	35	71	*70	F. T. Everard & Sons, Lim., The Wharf, Greenhithe, Kent. *Frederick T. Everard, same address.*
151667	Feng Huang	..	Shanghai, 1921	Shanghai	1921	S.	58	6	12	1	4	3	25	38	‡‡60	Asiatic Petroleum Co. (N.C.), Lim., St. Helen's Court, London, E.C.
144885	Fer	..	Chester, 1921	Saltney	1920	S.	129	5	16	4	7	3	88	151	125	Darwen & Mostyn Iron Co., Lim., Mostyn, Flintshire. *John Vernon, Harbour Master, Brighton Villa, Tynnongroyw, Flintshire.*
141806	Fer-Lu	..	Vancouver, B.C., 1926	Vancouver, B.C.	1920	W.	32	9	9	9	5	3	10	15	2	Ferrier & Lucas, Lim., 426, Howe St., Vancouver, B.C.
126543	Ferida	..	Vancouver, B.C., 1927	Vancouver, B.C.	1908	W.	27	6	7	0	4	5	3	5	2	Reginald Martlew, Life Saving Station, Bamfield, B.C.

* B.H.P.

† Foreign name "Fox."
** Formerly the "Belem."

‡ Formerly the "Gudruda" and "Goddess."
†† Formerly the "Sir William."

‖ Estimated Horse Power.
‡‡ I.H.P.

Digitized by Google

Official No.	Name of Ship.	International Code Signal (if any).	Port and Year of Registry.	Where and When Built.	Material.	Dimensions. Length.	Breadth.	Depth of Hold.	Registered Tonnage. Net Tonnage.	Gross Tonnage.	Horse Power of Engines.	Owner, or Part Owner, and Manager (if recorded). × Signifies *Managing Owner*. Italics signify *Manager*.
						ft. 10ths.	ft. 10ths.	ft. 10ths.				
149867	Fernowl	..	London, 1927	Surlingham, Norwich 1927	W.	46 1	13 4	4 6	13	30	20	Selwyn W. Humphery, Seaview, Oulton Broad, Lowestoft.
133272	*Ferro*	..	Auckland, 1913	Auckland 1905	W.	39 8	9 6	5 4	6	13	*40	Auckland Harbour Board, Auckland, N.Z.
149948	Ferrocrete	..	London, 1927	Faversham 1927	S.	99 1	21 6	7 6	71	137	*135	Associated Portland Cement Manufacturers, Lim., Portland House, Tothill St., London, S.W.1. *James A. White, same address.*
139597	Ferry No. 2	..	Cardiff, 1916	Plymouth 1916	W.	34 1	9 3	4 5	4	8	5	Great Western Railway Co., Paddington Station London, W. *Sir Felix J. C. Pole, same address.*
74970	†*Festina*	N.F.M.F	Hobart, 1924	Brisbane 1878	W.	85 8	16 9	6 3	44	61	*12	Mrs. Miriam R. Miley, Hobart, Tasmania.
133926	Fidelis	..	Chatham, N.B., 1913	Lamek, N.B. 1913	W.	36 0	10 3	5 9	11	13	1	W. S. Loggie Co., Lim., Chatham, co. Northumberland, N.B.
144868	Fidelity II	..	Stornoway, 1927	Port Gordon 1902	W.	78 6	20 4	8 1	21	62	*40	×Murdo Macrae, "Craigard," Kyle of Lochalsh Ross and Cromarty.
105513	*Fidra*	K.W.F.N	Cape Town, 1926	Southampton 1896	Cp.	88 6	18 6	10 8	70	75	*50	×Henry J. Wenborn, 117, St. George Street, Cape Town, S.A.
57891	Fidus	..	Hamilton, Bermuda, 1922.	Bayonne, New Jersey. 1918	W.	104 9	15 0	(*a*)	51	85	*225	Harold Frith, Pembroke Parish, Bermuda.
138394	Fifi	..	Lunenburg, N.S., 1917	Indian Harbour, N.S. 1917	W.	38 6	10 5	5 5	11	12	1	Stewart Manuel, Peggy's Cove, Halifax Co., N.S.
141851	Figury	..	Montreal, 1920	Amos, Que. 1917	W.	29 0	10 0	3 3	5	7	1	Frank Blais, Amos, co. Pontiac, Quebec.
138883	*Fille an Slan*	..	Skibbereen, 1917	Baltimore 1906	W.	28 0	7 4	3 1	3	4	(*a*)	×Richard Salter, Baltimore, co. Cork.
130576	Filmore, H.	..	Lunenburg, N.S., 1920	Lunenburg, N.S. 1911	W.	40 2	10 6	5 6	11	11	1	Benaiah Corkum, Pleasantville, Lunenburg Co., N.S.
152603	Finette	..	Paspebiac, P.Q., 1924	Grand River, P.Q. 1923	W.	35 6	10 2	3 5	7	8	1	Adolphe Couture, Grand River, P.Q.
76284	*Fiona*	L.D.W.T	Colchester, 1926	Jersey 1884	W.	62 7	16 6	7 8	12	44	*60	×Thomas E. Poole, 49, Colne Rd., Brightlingsea, Essex.
133041	Fiona	..	Glasgow, 1912	Dumbarton 1909	W.	25 1	6 9	3 2	4	4	*23	Walter C. H. Mist, 3, Hamstead Rd., Handsworth, Birmingham.
99952	‡Fionashell	J.S.W.C	Gibraltar, 1925	Belfast 1892	S.	284 2	42 1	24 7	1790	2444	163	Oilfuel Depots (Gibraltar), Lim., Gibraltar. *Joseph Mackintosh, same address.*
141308	Fir Leaf	..	Vancouver, B.C., 1927	Vancouver, B.C. 1919	W.	73 3	16 0	7 2	36	57	7	H. Bell Irving & Co., Lim., 322, Richards St., Vancouver, B.C.
146309	Fire Fay	..	Glasgow, 1922	Fairlie 1922	W.	35 9	8 5	4 0	6	9	*36	×Evelyn S. Parker, The Lawn, Aigburth, Liverpool.
90724	Fire Fly	..	Halifax, N.S., 1887	Chatham, N.B. 1886	W.	22 5	5 0	2 5	1	1	2	William M. Black, Halifax, N.S.
128955	Firebrand	..	Rye, 1926	Stepney, London. 1889	W.	33 1	8 5	3 6	3	8	*13	×John A. Burke, Firebrand, Winchelsea, Sussex.
148589	Firefly	..	London, 1925	Leigh-on-Sea 1923	W.	25 2	7 4	3 6	3	6	20	Philip S. J. Taylor, Room 731, Air Ministry, Adastral House, Kingsway, London.
132501	Firefly	..	Dublin, 1911	Dublin 1910	W.	30 0	7 2	4 0	5	6	*20	×William H. Freeman, "Rosetta," Castle Place, Breffni Rd., Dalkey, Co. Dublin.
145785	*Firefly*	..	Lowestoft, 1922	Oulton Broad 1922	W.	28 5	8 0	4 5	5	6	*8	Reginald W. F. Jameson, "Elladine," Beaconsfield, Bucks.
120200	Firefly	..	Shanghai, 1907	Hong Kong 1905	W.	30 2	6 5	3 2	4	4	17	Thomas H. Covil, Shanghai, China.
128076	*Firefly*	..	Shoreham, 1909	Southwick 1907	W.	20 0	5 8	2 8	2	2	11	×William T. Ashdown, 31, East St., Brighton, Sussex.
145383	Firefly	..	Southampton, 1922	U.S.A. (*a*)	W.	80 0	12 0	7 8	34	53	*32	William C. Cleveland-Stevens, 17, Old Square, Lincolns Inn, London, W.C. 2.
117651	Firefly	..	Sydney, N.S.W., 1904	Sydney, N.S.W. 1904	W.	23 0	6 9	2 8	2	3	4	Frederick J. Empson, Sydney, N.S.W.
146092	Firefly II	..	London, 1921	New Jersey, U.S.A. 1917	W.	79 7	11 8	19 7	31	43	*42	Mrs. Louisa Alexander, Manor House, Winterbourne, Stoke, Salisbury.
151071	Firelight	..	Weymouth, N.S., 1923	Meteghan, N.S. 1923	W.	78 5	17 5	7 8	35	52	*60	Cora Gertie Vessel Co., Lim., Yarmouth, N.S.
149132	Fishbourne	..	Portsmouth, 1927	Dumbarton 1927	S.	118 0	25 1	7 2	60	136	*240	Southern Railway Co., Waterloo Station, London, S.E.1. *George R. Newcombe, Dock House, Southampton.*

* B.H.P. † Formerly the "Nell." ‡ Formerly the "Fennia."

Digitized by Google

140916	Fishboy	..	Vancouver, B.C., 1918	Lund, B.C.	1918	W.	32	3	9	0	4	1	7	11	3	Judd Moore, Frederick Arm, B.C.
100298	Fisher	..	Chatham, N.B., 1924	Shippegan, N.B.	1891	W.	40	0	11	6	5	3	13	15	2	Joseph U. Aché, Lamek, co. Gloucester, N.B.
142502	*Fisher Lass*	..	Dublin, 1921	Portavogie	1904	W.	41	0	11	3	5	8	11	13	*22	×Christopher Mullen, 11, Dodder Place, Ringsend, Dublin.
126775	Fishermen's Pride.	..	Richibucto, N.B., 1910.	Richibucto, N.B.	1909	W.	29	0	11	0	4	6	11	11	26	Andrew Loggie, Dalhousie, N.B.
126278	*Fishmaid*	..	New Westminster, B.C., 1910.	Steveston, B.C.	1909	W.	39	8	10	3	4	2	10	13	5	Butterfield, Mackie & Co., Lim., Foot of Gore Avenue, Vancouver, B.C.
134111	Fispa	..	New Westminster, B.C., 1914.	New Westminster, B.C.	1913	W.	74	0	14	0	7	5	36	62	3	Minister of Marine and Fisheries for Canada, Ottawa, Ont. [Ottawa.
141355	Fitzgerald	..	Ottawa, 1921	Edmonton	1921	W.	35	0	8	5	2	7	7	10	3	President of the Privy Council of Canada,
130670	Five Weeks	..	Richibucto, N.B., 1916	Richibucto, N.B.	1916	W.	35	0	11	0	5	0	11	12	1	Alexander McLean, Loggieville, Northumberland Co., N.B.
135255	Flacon	J.G.F.T	London, 1913	Leiderdorp, Holland	1913	S.	75	0	17	7	7	3	45	83	*60	E. Marriage & Son, Lim., East Mills, Colchester. *Francis E. Marriage, same address.*
136691	Flame (The)	K.N.V.L	London, 1914	Deptford	1914	S.	82	6	18	0	5	8	40	78	70	London & Rochester Trading Co., Lim., Canal Rd., Rochester, Kent. *Maurice O. Gill, same address.*
110224	*Flame*	..	Portsmouth, 1926	Gosport	1900	W.	54	5	12	1	8	7	22	23	*10	Charles E. Nicholson, Stanley House, Lee-on-the-Solent, Hants.
145242	Flanchford	..	London, 1921	Faversham	1921	S.	70	0	16	4	8	3	1	58	*320	Humphery & Grey (Lighterage), Lim., Hays Wharf, Tooley St., London, S.E.1. *John Wilson, same address.*
137591	*Flapper*	..	Whitby, 1917	Yarmouth	1917	W.	31	8	10	7	4	6	6	9	*13	S. Rankin & Sons, Lim., 84, Quayside, Newcastle-on-Tyne. *William Rankin, same address.*
116727	†Fleda	..	St. John, N.B., 1905	St. John, N.B.	1905	W.	35	8	7	4	3	7	6	9	1	Roy Waddell, Reeds Point, King's Co., N.B.
118861	Fleetwing	..	Berwick, 1911	Eyemouth	1903	W.	68	5	19	9	7	7	35	52	55	×John Stewart, Houndlaw Park, Eyemouth.
121961	Fleetwing	..	Kingston, Ont., 1906	Gananoque, Ont.	1905	W.	30	6	9	8	2	4	5	7	1	William McMaster, Amherst Island, Lennox, Ontario.
153252	Fleetwing II.	..	Vancouver, B.C., 1926	Vancouver, B.C.	1926	W.	43	4	13	9	6	5	19	28	2	Maritime Fisheries Lim., 802/4, Credit Foncier Building, Vancouver, B.C.
128849	‡Flesk	..	Tralee, 1913	Antwerp	1910	S.	98	7	18	3	6	7	98	118	*38	Limerick Steamship Co., Lim., Limerick. *Samuel J. K. Roycroft, Brookville, Limerick.*
124627	Fleurita	J.D.N.L	Chester, 1913	Queen's Ferry	1913	S.	103	2	22	1	8	3	92	171	22	John Summers & Sons, Lim., Shotton, Flints. *Geoffrey Summers, same address.*
135343	*Flirt*	..	Beaumaris, 1924	Freckleton, Kirkham.	1911	W.	38	7	12	0	5	8	8	12	*32	×Miss Ethel F. T. Pery, Hafod Lon., Menai Bridge, Anglesey.
122146	Flirt	..	Halifax, N.S., 1924	Tusket Wedge	1906	W.	36	0	13	0	6	6	15	16	1	Wilfred M. Cornell, Terrance Bay, Halifax, N.S.
148668	Flonora	..	London, 1925	Southend-on-Sea.	1908	W.	41	3	9	2	3	9	8	12	*25	Stanley Lindwall, Madrid House, 45, Madrid Rd., Barnes, Surrey.
151100	Flor Del Mar	..	Halifax, N.S., 1927	U.S.A.	(a)	W.	102	3	14	8	‖9	2	70	86	7	George E. Backman, Riverport, N.S.
154353	Flora H.	..	Vancouver, B.C., 1927	Victoria, B.C.	1927	W.	38	5	12	5	5	1	14	21	2	George Hanuse, Minstrel Island, B.C.
131550	*Florant*	..	Sydney, N.S.W., 1913	Sydney, N.S.W.	1913	W.	61	6	17	5	4	8	26	35	*28	Wilhelm H. Heck, Pimpama Island, Queensland.
97229	*Florence*	..	Runcorn, 1924	Winsford	1892	W.	76	5	20	2	8	7	68	92	*26	×Peter Marmion, 38, Chapel Chambers North, 28, Chapel St., Liverpool.
97163	Florence	..	Victoria, B.C., 1891	Victoria, B.C.	1891	W.	51	0	14	2	5	9	21	33	*45	I. H. Todd & Sons, Lim., 504, Fort St., Victoria, B.C.
80829	Florence B.	..	Arichat, N.S., 1921	New Dublin, N.S.	1880	W.	52	4	17	9	7	2	31	34	1	Edward C. Whitman, Canso, N.S.
154519	Florence G.	..	Prince Rupert, B.C., 1927.	Prince Rupert, B.C.	1927	W.	45	9	11	7	4	3	6	16	*20	Gosse Packing Co., Lim., 325, Howe St., Vancouver, B.C.
138033	Florence M. Nickerson.	..	Barrington Passage, N.S., 1916.	Port Clyde, N.S.	1916	W.	33	1	9	4	4	4	11	11	1	Herbert Nickerson, Clampoint, Cape Island, Shelburne Co., N.S.
142493	*Florence Mary*	..	Belfast, 1919	Peel, I. of Man	1889	W.	42	0	12	6	5	4	9	15	*28	James Cully, Portavogie, co. Down.
79285	*Florence Maud*	..	Port Adelaide, 1927	Swan Port, Tas.	1887	W.	67	5	15	2	5	4	32	37	*25	James F. Harvey, Ardrossan, S. Aus.
107993	Florence May	..	Canso, N.S., 1912	Queensport, N.S.	1899	W.	37	0	11	4	6	0	10	11	1	John Kennedy, Canso, N.S.
154339	Florence U.	..	New Westminster, B.C., 1927.	Steveston, B.C.	1927	W.	35	4	10	0	5	2	10	15	2	Kanzo Ui, 538, Alexander St., Vancouver, B.C.
150256	Florence W.	..	Vancouver, B.C., 1920	Vancouver, B.C.	1920	W.	31	0	10	2	4	0	7	10	1	Gosse-Millerd, Lim., 597, Hastings St., Vancouver, B.C.
127083	**Florette	K.M.G.W	Chester, 1924	Millwall	1910	S.	78	0	20	2	9	0	77	110	*70	×Thomas Jones, 2, Salisbury St., Flint.
153313	Florida V.	..	Victoria, B.C., 1926	Houghton, Wash., U.S.A.	1926	W.	55	0	14	5	6	0	16	28	2	Seymour Nav. Co., Lim., 325, Howe St., Vancouver, B.C.
133200	††Florin I.	..	Belize, 1926	British Honduras,	1914	W.	56	0	12	9	5	9	22	29	*60	William M. Hulse, Belize, British Honduras.

* B.H.P. † Formerly the "Fleada." ‡ Foreign name "Hollandia." ‖ Depth from top of beam amidships to top of keel.
** Foreign name "Inski." †† Formerly a sailing vessel.

Digitized by Google

Official No.	Name of Ship.	International Code Signal (if any).	Port and Year of Registry.	Where and When Built.		Material.	Dimensions. Length.	Breadth.	Depth of Hold.	Registered Tonnage. Net Tonnage.	Gross Tonnage.	Horse Power of Engines.	Owner, or Part Owner, and Manager (if recorded). × Signifies *Managing Owner*. Italics signify *Manager*.
							ft. 10ths	ft. 10ths	ft. 10ths				
147736	†Florinda II.	..	London, 1924	Hamburg	1920	W.	60 0	11 2		10	21	*300	Walter C. Bersey, 71, Princes Gate, London, W.
93568	Florrie	..	Sydney, N.S.W., 1888	Sydney, N.S.W.	1888	W.	34 9	9 8	4 3	6	9	*10	David F. Dee, Bilambil, Tweed Heads, N.S.W.
130853	FlowerofBuchan	..	Vancouver, B.C., 1912	Steveston, B.C.	1912	W.	37 0	9 2	3 1	5	8	1	James Winter, Stanley Court, Vancouver, B.C.
131964	*Flower of Fleet.*	..	Ramsgate, 1923	Brixham	1914	W.	43 4	13 1	6 7	6	18	30	×Samuel Down, 19, Guildford Lawn, Ramsgate.
131120	Flox	..	Montreal, 1913	Montreal	1912	W.	40 7	9 8	6 0	11	13	2	Albert A. Webb, 900, St. Antoine St., Montreal.
113723	Fly	..	Wexford, 1904	Wexford	1904	W.	54 5	9 8	6 1	5	17	15	×James M. Power, Ballydavid House, Littleton, Thurles, co. Tipperary.
112165	Flying Cloud	..	Chatham, N.B., 1922	{Shippegan, N.B. 1903 Rebuilt 1922		W.	41 0	13 0	6 0	12	17	1	Wilfred J. F. Robichaud, Shippegan, N.B.
149800	Flying Cloud	K.V.T.G	London, 1927	Leghorn, Italy	1927	S.	203 5	38 1	18 5	631	1179	*440	Duke of Westminster, Bourdon House, Davies St., London.
137092	Flying Fox (The).	..	Chester, 1915	Saltney, Cheshire	1914	S.	40 0	8 0	4 0	3	7	15	×John Richards, Glenmere, Clapton in Gordano, Portishead, Somerset.
126788	Flying Spur	..	New Westminster, B.C., 1910.	Steveston, B.C.	1910	W.	38 8	8 8	4 0	7	10	18	Andrew L. Weaver, Ocean Falls, B.C.
85830	Foam	L.N.K.W	Fowey, 1888	Polruan, Cornwall	1888	W.	43 6	11 0	6 7	10	14	2	Gerald V. Hotblack, Westlake, Tiverton, Devon.
119240	*Foam*	..	Hobart, Tas., 1912	Hobart	1872	W.	47 9	12 7	4 0	13	15	10	Wellington G. Gorringe, Hobart, Tasmania.
152943	Foam Crest	..	Vancouver, B.C., 1925	Vancouver, B.C.	1913	W.	38 8	10 4	5 0	12	18	2	Minister of Marine & Fisheries, Ottawa, Ont.
140959	Foch	..	Montreal, 1919	Montreal	1919	W.	29 6	6 1	2 0	2	3	1	Joseph Cloutier, Mettagami Heights, co. Temiskaming, Ont.
145814	Folie	..	Lowestoft, 1924	Oulton Broad	1914	W.	30 5	5 7	2 8	1	3	*45	Howard Hollingsworth, Briar Cliffe, Lowestoft, Suffolk.
147169	Folly	..	Colchester, 1925	Sittingbourne	1919	W.	40 1	9 1	3 4	3	8	*30	×Leonard Archer, "The Stream," Kingsford, Colchester, Essex.
150797	Fond du Lac	..	Winnipeg, 1923	Fort McMurray Alberta.	1923	W.	41 5	9 0	4 0	10	14	7	Hudson Bay Co., 1, Lime St., London, E.C. 3.
153566	Fook On	..	Hong Kong, 1924	Hong Kong	1924	S.	160 6	27 1	8 4	560	738	84	Lau Wa Ping, 23, Connaught Rd., West Victoria, Hong Kong.
148929	‡Forafric	K.W.B.J	Glasgow, 1927	Whiteinch	1908	S.	330 1	47 3	25 7	2122	3475	405	Bank Line, Lim., 102, Hope St., Glasgow, C.2. *Rt. Hon. Andrew A. M. Weir, same address.*
131506	*Forbes Brothers*	..	Port Adelaide, 1923	Lake Macquarie, N.S.W.	1912	W.	75 0	22 5	6 8	57	70	*30	Mrs. Violet V. Webb, Toorak, S. Australia.
133077	Fordonian	..	Toronto, Ont., 1926	Port Glasgow	1912	S.	250 0	42 6	23 6	1905	2368	*500	Paterson Steamships, Lim., Fort William, Ont.
81950	*Forest Fly*	..	Cork, 1918	Dartmouth	1881	W.	46 0	9 6	6 6	13	15	21	Paul M. Lindsay, Ash Hill Towers, Killmalloch, co. Limerick.
122167	Forest Queen	..	Vancouver, B.C., 1906	Vancouver, B.C.	1906	W.	50 5	11 7	6 0	24	35	6	Neil A. McKinnon, Vancouver, B.C.
139473	Forestier	..	Basseterre, St. Kitts, 1922.	U.S.A.	(a)	W.	62 6	15 3	5 3	19	44	60	St. Kitts (Basseterre) Sugar Factory, Lim., 18, Laurence Pountney Lane, London, E.C.
130575	Forman F.	..	Lunenburg, N.S., 1911	LittleTancook, N.S.	1910	W.	42 4	10 9	6 2	14	15	1	Peter A. Landry, River Bourgeoise, Richmond Co., N.S.
149875	Forrard Away	K.W.J.G	London, 1927	Hampton-on-Thames.	1927	W.	67 4	12 2	6 6	25	45	*245	Baron Stalbridge, Nether House, Great Bowden, Market Harborough, Leicester.
148857	Forresbank	K.S.P.L	Glasgow, 1925	Glasgow	1925	S.	420 1	53 9	26 5	3152	5155	77	Bank Line Lim., 102, Hope St., Glasgow. *Hon. Andrew A. M. Weir, same address.*
107350	Forrester	..	Lunenburg, N.S., 1915	Pubnico, N.S.	1901	W.	45 0	14 6	6 7	21	23	1	Arthur Zinck, Owls Head, Halifax Co., N.S.
142975	‖Fort Chesterfield.	..	St. John's, N.F.L., 1921.	Glovertown, N.F.L.	1920	W.	80 4	21 1	8 8	57	72	*75	Hudson's Bay Co., 1, Lime St., London, E.C. 3.
133345	*Fort Churchill*	..	Falmouth, 1913	Porthleven	1913	W.	73 9	22 1	8 7	56	83	80	**Hudson's Bay Co., 1, Lime St., London, E.C. 3.** *Charles V. Sale, Hudson's Bay House, 68, Bishopsgate, London, E.C.2.*
150805	**Fort James	..	Shelburne, N.S., 1923.	Shelburne, N.S.	1923	W.	100 3	23 8	8 9	96	117	5	Hudson's Bay Co., 34, Bishopsgate, London, E.C.
130877	Fort Langley	..	New Westminster, B.C., 1913.	Vancouver, B.C.	1913	W.	51 2	12 3	4 7	23	34	4	Harbour Navigation Co., Lim., 423, Hamilton St., Vancouver, B.C.

* B.H.P. † Formerly the "Thermonic" and "Grey Hen." Foreign name "Byss." ‡ Foreign name "Landvard." ‖ Formerly the "B. Burry."
** Formerly the "Jean Revillon."

Digitized by Google

134100	Fort McPherson.	..	Vancouver, B.C., 1914	Vancouver, B.C. .	1914	W.	58 6	16 0	6 3	31	46	4	Governor and Company of Adventurers of England, trading into Hudson's Bay, No. 1, Lime St., London, E.C. 3.
150526	Fort Resolution.	..	Winnipeg, Man., 1922	Fort Smith, N.W.T.	1921	W.	75 0	16 9	4 4	33	49	7	Hudson's Bay Co., 1, Lime St., London, E.C. 3.
155731	Fort Rigolet .	..	St. Johns, N.F.L., 1927.	Monroe, N.F.L. .	1927	W.	46 0	13 4	6 1	17	20	*24	Emmanuel Stone, Monroe, N.F.L.
150809	†Fort Severn .	..	Shelburne, N.S., 1924.	Shelburne, N.S. .	1924	W.	89 2	22 0	8 4	75	91	8	Hudsons Bay Co., 34, Bishopsgate, London, E.C.
137197	*Fort York*. .	..	Falmouth, 1914 . .	Porthleven . .	1914	W.	73 9	22 1	8 7	64	95	23	Hudson's Bay Co., 1, Lime St., London, E.C. 3 *Charles V. Sale, Hudson's Bay House, 68, Bishopsgate, London, E.C.2.*
145567	Forth Pilot Cutter No. 1.	..	Leith, 1923 . . .	Wivenhoe, Essex	1919	W.	47 5	10 5	4 5	4	17	*50	Forth (Trinity House of Leith) Pilotage Authority, 99A, Kirkgate, Leith. *Sidney Avery, same address.*
148245	Forth Pilot Cutter No. 2.	..	Leith, 1924 . .	St. Monance .	1924	W.	56 4	16 1	7 3	16	36	12	Forth (Trinity House of Leith) Pilotage Authority, Trinity House, Kirkgate, Leith. *Sidney Avery, same address.*
148349	Forth Pilot Cutter No. 3.	..	Leith, 1924 . .	St. Monance .	1924	W.	56 4	16 1	7 3	18	36	12	Forth (Trinity House of Leith) Pilotage Authority, Trinity House, Kirkgate Leith. *Sidney Avery, same address.*
120401	*Fortis* . .	..	Portsmouth, 1925 .	Emsworth . .	1904	W.	54 7	16 0	6 4	26	35	*26	Mrs. Mary M. Bonny, "Rutland Mansions," 111, Marine Parade, Brighton.
124368	Fortuna . .	..	Faversham, 1926 .	Whitstable . .	1926	W.	45 0	10 0	5 7	8	21	*70	× George H. Smith, "Boughton House," Graveney, Faversham, Kent.
149019	Fossgate . .	..	Hull, 1925 . . .	Hessle . . .	1925	S.	58 5	14 6	6 2	24	49	72	Anglo-American Oil Co., Lim., 36, Queen Anne's Gate, London, S.W.1. *James Hamilton, same address.*
134554	Foster Bros. .	..	Port Burwell, 1919 .	Port Burwell .	1918	W.	38 5	11 6	5 0	10	15	4	Port Dover Fish Co., Port Dover, Ont.
131755	*Four Maries* .	..	Southampton, 1910 .	Lymington . .	1910	W.	63 4	15 3	5 4	30	43	28	Robert W. Chambers, "Four Maries," Clausentum Rd., Bitterne Manor, Southampton.
137237	*Four Winds* .	..	Port Adelaide, 1927 .	Balmoral, N.S.W.	1923	W.	47 0	15 4	6 1	17	21	‡50	Johann G. Arnold, Mannum, S. Aus.
149528	‖*Four Winds* .	K.T.Q.W	Cowes, 1926 . .	Port Blakeley, Wash., U.S.A.	1898	W.	174 0	37 0	12 8	763	922	15	Vice Admiral Sir Guy R. A. Gaunt, K.C.M.G., C.B., Royal Yacht Squadron, Cowes, I.O.W
149533	Four Winds .	..	Cowes, 1927 . .	East Cowes . .	1927	W.	50 4	11 0	6 2	12	28	*84	Eustace F. Steer-Watkins, "Orion," Birchington, Kent.
121750	*Four Winds* .	..	Victoria, B.C., 1919 .	Vancouver, B.C. .	1906	W.	26 0	9 7	5 8	5	8	1	Percy A. Bodkin, Sidney, B.C.
106943	Fox . . .	..	Cowes, 1909 . .	Plymouth . .	1898	W.	51 8	16 2	5 8	21	26	*35	Crouchers, Lim., 6, Quay Street, Newport, Isle of W. *Percy J. Croucher, same address.*
138428	Fox River .	..	Paspebiac, Que., 1920	Fox River, Que. .	1920	W.	41 0	14 8	5 3	12	18	1	Robin Jones & Whitman, Lim., Halifax, N.S.
116064	*Foye* . .	H.B.R.D	Fowey, 1910 . .	Gorran Haven, Cornwall.	1904	W.	31 3	10 3	6 4	4	8	3	Alfred H. Mackenzie, "Grasmere," Theobalds Rd., Leigh-on-Sea, Essex.
154641	Fracta Nembus	..	Vancouver, B.C., 1927	S. Vancouver, B.C.	1927	W.	32 3	10 9	4 6	7	10	2	Ludvik Nohr, 5086, Somerville St., South Vancouver, B.C.
120328	Frances . .	..	Poole, 1907 . . .	Poole . . .	1907	W.	43 5	10 0	4 9	9	15	**25	James Selby, "Redcot," Woodborough Rd., Nottingham.
133968	Frances Boutilier.	..	Digby, N.S., 1919 .	Centreville, N.S.	1918	W.	86 5	18 0	8 3	63	99	98	National Steamships Service, Lim., Port Hood Island, Inverness Co., N.S.
136431	*Frances Calder*	..	Sydney, 1917 . .	Sydney . . .	1915	W.	52 0	15 5	7 2	29	31	*26	Mrs. Emi P. Calder, Toboroi, Bougainville Island.
138618	Frances Elizabeth.	..	Chatham, N.B., 1918	Campbellton, N.B.	1918	W.	43 0	9 0	5 0	6	14	1	Mrs. Ethel Sproul, Campbellton, co. Restigouche, N.B.
152574	Frances G. Roue.	..	Shelburne, N.S., 1925	Shelburne, N.S. .	1925	W.	90 7	21 6	10 3	67	77	4	Frances G. Roue Fishing Co., Lim., Lockeport, N.S.
130738	Frances Lenore	..	Lunenburg, N.S., 1912	Tancook, N.S. .	1911	W.	41 6	10 0	5 6	12	13	1	Lewis O. Kaiser, Port Bicerton, Guysboro Co., N.S.
152483	Frances M. R.	..	Lunenburg, N.S., 1925	Tancook, N.S. .	1925	W.	44 8	13 8	7 0	19	21	1	Howard Rodenhiser, Tancook, N.S.
152885	Frances Ullock	..	Chatham, N.B., 1925.	Chatham, N.B. .	1925	W.	77 0	23 0	7 0	81	145	6 Pa.	Town Council of Chatham, N.B.
150048	Francisca L. .	.	Belize, 1920 . .	British Honduras	1919	W.	41 9	9 0	3 7	7	10	20	Benancio Leno, Progneso, B.H.
139367	*Francois* . .	..	Brisbane, 1927 . .	Brisbane . .	1926	W.	61 5	16 0	7 1	27	36	*60	John M. Williams, Kangaroo Point, Brisbane.
150675	Francois Lake Ferry.	..	Prince Rupert, B.C., 1922.	Prince Rupert, B.C.	1922	Cmp.	66 2	26 6	5 3	38	56	5	Provincial Minister of Public Works, Victoria, B.C.

* B.H.P. † Formerly the "Jacques Revillon." ‡ I.H.P. ‖ Foreign name "Eric." ** Estimated Horse Power.

Digitized by Google

Official No.	Name of Ship.	International Code Signal (if any).	Port and Year of Registry.	Where and When Built.		Material.	Dimensions. Length.	Breadth.	Depth of Hold.	Registered Tonnage. Net Tonnage.	Gross Tonnage.	Horse Power of Engines.	Owner, or Part Owner, and Manager (if recorded). × Signifies *Managing Owner*. Italics signify *Manager*.
							ft. 10ths	ft. 10ths	ft. 10ths				
158764	**Frank A. M.**	..	**New Westminster, B.C., 1925**	**Steveston, B.C.**	1925	W.	41 4	13 9	5 4	15	22	3	Francesco Mangarella, 1151, Pender St. East, Vancouver, B.C.
141231	**Frank C.**	.	**Charlottetown, P.E.I., 1919.**	**Souris, P.E.I.**	1918	W.	47 2	12 2	4 8	10	15	1	Harry D. McLean, Souris, B.E.I.
134397	**Frank L. C.**	..	**Lunenburg, N.S., 1914**	**Lunenburg, N.S.**	1909	W.	36 2	11 2	5 4	11	13	1	Roland H. Burgess, Parrsboro', N.S.
147986	**Frank Pink**	..	**Portsmouth, 1924**	**Sunderland**	1915	S.	106 0	21 1	7 3	95	139	*60	Pirbright Co., Lim., Bond Court House, Walbrook, London, E.C.4. *George E. Barker, 6, Diamond St., Southsea, Portsmouth.*
146045	**Frankie**	..	**London, 1921**	(*a*)	(*a*)	S.	66 8	14 6	6 0	31	46	*20	×John B. Bradley, 32, Earlham Grove, Forest Gate, London, E.7.
147747	***Frebelle***	..	**Blyth, 1926**	**St. Monance**	1926	W.	48 5	14 3	7 5	13	30	14	×Frank R. Beavan, Jesmond Park West, Newcastle-on-Tyne.
138160	**Frebertell**	..	**Vancouver, B.C., 1916**	**Vancouver, B.C.**	1916	W.	29 5	8 0	3 2	3	4	1	Godwin O. C. Anderson, P.O. Box 785, Nanaimo, B.C.
137716	***Fred and Dan***	..	**Glasgow, 1925**	**Sittingbourne**	1920	W.	40 1	13 1	6 1	7	15	40	×Rt. Hon. Lord Tredegar, Tredegar Park, Newport, Mon.
100894	**Fred and Norman.**	..	**Weymouth, N.S., 1912**	**Belliveaus Cove, N.S.**	1896	W.	50 5	17 4	7 1	31	33	1	Boardman Cheney, White Head, Charlotte Co., N.B.
141392	**Freda and Blanche.**	..	**Digby, N.S., 1919**	**Lake Medway, N.S.**	1919	W.	51 1	11 7	5 1	7	17	3	Joseph W. Tidd, Tiddville, Digby Co., N.S.
111969	†**Freda S.**	..	**Picton, Ont., 1923**	**Alexander Bay, U.S.A.**	1903	W.	65 7	10 2	3 7	11	17	‡40	Everett C. Scott, Picton, Ont.
130911	**Fredelia II.**	..	**Vancouver, B.C., 1912**	**Seattle, U.S.A.**	1910	W.	43 9	12 5	4 8	14	20	3	Wallace Diesel-Ships, Lim., 410, Seymour St. Vancouver, B.C.
133737	**Fredelia III.**	..	**Prince Rupert, B.C., 1917.**	**Seattle, U.S.A.**	1912	W.	44 5	13 0	5 4	17	25	3	Canadian Fish and Cold Storage Co., Lim., Vancouver, B.C.
131143	**Fredna**	..	**Vancouver, B.C., 1924**	**Vancouver, B.C.**	1912	W.	29 3	7 5	3 9	1	5	1	Francis H. M. Codville, P.O., Edmont, B.C.
143488	***Free State***	..	**Cork, 1924**	**Rath M. Baltimore Co. Cork.**	1923	W.	33 9	9 7	4 3	5	7	*13	×John O'Riordon, Ballycotton, Co. Cork.
134027	**Freeda**	..	**Victoria, B.C., 1913**	**Vancouver, B.C.**	1912	W.	26 0	7 2	3 6	3	4	1	James E. Painter, jun., 836, Viewfield Rd., Esquimalt, B.C.
106947	***Freedom***	S.D.W.F	**Cowes, 1921**	**Cowes**	1899	W.	34 0	8 6	6 5	8	8	*4	Frank P. Scott, "Highlands," Farnham Common, Bucks.
145362	***Freedom***	..	**Southampton, 1921**	**Southampton**	1921	W.	55 3	15 0	7 4	40	50	*7	Noel Pemberton-Billing, c/o Arthur Hunt, 24, Haymarket, London, S.W.1.
134248	***Freelance***	K.J.L.G	**Glasgow, 1922**	**Rutherglen**	1907	S.	73 3	19 2	12 5	54	80	*56	William Exshaw, Royal Thames Yacht Club, Knightsbridge, London, W.
141542	**Freiya**	..	**Vancouver, B.C., 1919.**	**Seattle, Wash., U.S.A.**	1917	W.	44 2	13 0	5 6	17	24	3	Kunimatsu Saimoto, P.O. Box 451, Steveston, B.C.
126355	***Freya***	..	**Beaumaris, 1924**	**Chester**	1901	W.	27 2	6 0	2 7	1	3	30	Richard A. Jones, Brynhyfryd, Conway, Carnarvon.
106470	**Freya II.**	..	**Maldon, 1913**	**Brightlingsea**	1898	W.	32 2	9 4	4 6	4	7	10	Francis P. Maitland, Friston Place, Eastbourne.
136851	**Frisbie**	..	**Auckland, 1919**	**Weymouth, N.Z.**	1914	W.	36 7	10 6	3 6	6	12	*25	Harry H. Gould, Ngaruawahia, N.Z.
123172	***Frolic***	..	**Cardiff, 1922**	**Bideford**	1905	W.	49 7	13 4	8 7	11	24	*14	James S. Bacon, 69, Woodland Rise, London, N.19.
144145	**Frolic II.**	.	**Yarmouth, 1925,**	**Lowestoft**	1920	W.	45 2	10 2	‖16 3	15	18	*26	Joseph D. Paul, Highfield, Brundall, Norfolk.
136209	****Frontier II**	V.H.G.N	**Durban, S.A., 1927**	**Duisberg, Prussia**	1921	S.	106 5	21 0	††7 9	97	163	33	S.S. Frontier (1922) Co., Lim., Wilsons Bldgs. Point, Durban, S.A.
146547	**Fu Kwang**	K.L.W.C	**Shanghai, 1927**	**Rotterdam**	1922	S.	257 8	37 4	15 6	643	1402	*960	Asiatic Petroleum Co. (North China), Lim., St. Helen's Court, Great St. Helen's, London, E.C.3. *Andrew Agnew, same address.*

* B.H.P. † Foreign name "Amorita." ‡ I.H.P. ‖ Girth. ** Formerly the "Kornhaus I." †† Depth from top of deck at side amidships to bottom of keel.

Digitized by Google

137950	Fugiyama	..	Vancouver, B.C., 1915	Eburne, B.C.	1915	W.	36	0	8	5	4	3	7	11	2	Millerd Packing Co., Lim., 1683, West Georgia St., Vancouver, B.C.
138309	Fuji-Mi-Maru	..	Vancouver, B.C., 1916.	Steveston, B.C.	1916	W.	30	0	7	4	3	2	4	5	1	Izo Morimoto, 1157, Richards St., Vancouver, B.C.
147591	†Full Cry	..	London, 1924	Hamburg	1921	W.	44	9	9	0	5	0	5	15	*45	Alfred G. Quaife, Cumberland Lodge, Ealing Common, Middlesex.
130847	Full Moon	..	Prince Rupert, B.C., 1922	Vancouver	1912	W.	48	0	10	5	5	3	16	24	2	William T. Kergin, General Delivery, Prince Rupert, B.C.
151204	Fumico	..	Vancouver, B.C., 1924	Eburne, B.C.	1921	W.	28	8	7	7	3	3	3	5	2	Wakichi Yamamoto, 333, Powell St., Vancouver, B.C.
151336	Fun	..	Auckland, 1921	Amakarod	1913	W.	38	0	11	6	3	0	6	12	8	Archy A. Scott, Tauranga, N.Z.
153511	Fung Ming	..	Hong Kong, 1924	Canton	1923	W.	79	3	15	0	4	0	54	101	24	Abdul E. M. Rafeek, 15, West Bund, 3rd Floor, Canton, Kwang Tung, China.
125551	Furor	..	Belize, 1908	British Honduras	1908	W.	37	0	8	5	3	6	4	6	15	William N. Bourne, Punta Gorda, British Honduras.
135654	Fusee	..	Southampton, 1913	Millwall	1879	W.	60	9	12	2	5	6	17	26	24	×Charles S. Kendall, "Rishangles," South View Rd., Bitterne Manor, Southampton.
152949	G.M. No. 2	..	Vancouver, B.C., 1926	Vancouver, B.C.	1925	W.	29	2	5	6	3	1	2	3	1	Gosse Packing Co., Lim., 325, Howe St., Vancouver, B.C.
153019	G.M. No. 3	..	Vancouver, B.C., 1926	Vancouver, B.C.	1926	W.	33	0	6	9	3	3	3	5	2	Gosse Packing Co., Lim., 325, Howe St., Vancouver, B.C.
150697	G. A. D. No. 1	..	Montreal, 1922	La Sarre, Que.	1918	W.	33	3	7	3	2	4	2	3	1	George A. Dion, La Sarre, Pontiac Co., Quebec.
137936	G. A. E.	..	Vancouver, B.C., 1915	Vancouver, B.C.	1915	W.	33	3	8	5	3	7	6	9	1	A. Fraser Co., Lim., Vancouver, B.C.
130512	G. B. F.	..	Weymouth, N.S., 1913	Little River, N.S.	1911	W.	31	6	9	0	3	8	3	6	1	John Brown, Westfield, King's Co., N.B.
137322	G. C. R.	..	Belize, 1919	British Honduras	1918	W.	28	6	6	8	2	0	2	3	12	George C. Renean, Puerto Barrios, Guatemala.
116352	G. B. Zwicker	..	Port Medway, N.S., 1915.	Port Medway	1912	W.	40	8	11	0	5	8	12	13	1	Edward C. Smith, Liverpool, N.S
150464	G. E. Levy	..	Halifax, N.S., 1921	Sober Island, N.S.	1921	W.	48	8	13	1	7	2	19	21	1	David E. Levy, Sober Island, Halifax, N.S.
152803	G. H. French	..	Vancouver, B.C., 1925	Vancouver, B.C.	1925	W.	62	3	18	3	6	7	18	53	7	G. H. & A. S. French, Lim., Foot Denman St., Vancouver, B.C.
134571	G.N.Humming Bird.	..	New Westminster, B.C., 1915.	Steveston, B.C.	1914	W.	32	0	8	2	3	8	5	8	2	Johnson Cannon, Mission City, B.C.
133472	*Gabriel*	..	Skibbereen, 1913	Baltimore, co. Cork	1913	W.	51	2	15	8	7	0	18	27	*40	×John K. Cotter, Blackwater Bridge, Kenmare, co. Galway.
150790	Gabriel, L.	..	Chatham, N.B., 1923	Lamek, N.B.	1923	W.	56	4	14	0	6	0	26	42	2	Gloucester Navigation Co. Lim., Lameque, N.B.
153196	Gabriola	..	Vancouver, B.C., 1926	Vancouver, B.C.	1926	W.	40	6	15	5	7	1	16	30	5	Gulf of Georgia Towing Co., Lim., 1199, Sixth Avenue West, Vancouver, B.C.
103570	Gadabout	..	Montreal, 1897	New York, U.S.A.	1895	W.	27	4	6	4	2	9	2	3	1	Edward McComber, Caughnawaga, Laprairie Que.
132769	Gadfly	..	Plymouth, 1921.	Tignabruaich	1919	W.	40	5	8	6	3	9	5	9	*26	Board of Trade, Gt. George St., London, S.W. 1.
117674	Gadfly	..	Sydney, N.S.W., 1904	Sydney, N.S.W.	1898	W.	26	3	6	7	3	3	2	3	10	Isadore Mitchell, 153, Clarence St., Sydney, N.S.W.
117633	Gadfly	..	Sydney, N.S.W., 1910	Sydney, N.S.W.	1903	W.	24	9	9	4	3	3	5	5	*12	George Michaelis, Onslow Avenue, Elizabeth Bay, Sydney, N.S.W.
143537	Gadlys	.	Cardiff, 1921	Hythe, Southampton.	1921	W.	102	2	18	4	11	9	100	164	*100	John I. Thornycroft & Co., Lim., Thornycroft House, Smith Square, Westminster, S.W.1. *John Maughfling, same address.*
101760	*Gaelic*	Q.B.H.R	Beaumaris, 1920	Amlwch, Anglesey.	1898	I.	126	8	24	0	10	8	145	224	*100	×William O'Toole, Ballinacurra, Midleton, Co. Cork.
148947	*Gaivota*	..	Poole, 1927	Poole	1927	W.	37	4	10	8	7	3	12	13	*8	Joseph R. Walker, Kingston Lodge, Torquay, Devon.
141030	Gaji	..	Vancouver, B.C., 1918	Steveston, B.C.	1918	W.	29	8	8	2	3	9	6	8	1	Bunnosuke Miyashita, P.O. Box 188, Steveston, B.C.
131646	Galah	..	Fremantle, 1913	Perth, W.A.	1912	W.	42	8	9	2	2	7	14	15	*47	William G. Forrest, Cottesloe, W.A.
86606	‡*Galecka*	..	Southampton, 1925	Shoreham	1885	W.	53	5	13	0	9	1	23	28	*30	Albert H. Clark, "Sunningdale," Molesey, Surrey.
112484	*Galgabba*	..	Sydney, N.S.W., 1919	Swansea, Lake Macquarie, N.S.W.	1900	W.	70	3	22	2	5	8	55	61	*20	Chapman & Co., Lim., Stanley St., Townsville, Queensland.
127817	Galileeo	..	Dunedin, 1914	Dunedin	1914	W.	40	2	10	0	5	2	10	14	*20	Thomas G. Taylor, Hunterville, N.Z.
58810	‖*Gallovedian*	..	Chester, 1927	Holland	1910	S.	95	0	18	3	6	7	82	119	60	×Robert J. Parry, 122, Chester Rd., Flint.

* B.H.P. † Formerly the "The Pup," foreign name "Osmilla." ‡ Formerly the "Aspasia." ‖ Formerly the "Katherine."

Digitized by Google

Official No.	Name of Ship.	International Code Signal (if any).	Port and Year of Registry.	Where and When Built.		Material	Dimensions. Length.	Dimensions. Breadth.	Dimensions. Depth of Hold.	Registered Tonnage. Net Tonnage.	Registered Tonnage. Gross Tonnage.	Horse Power of Engines.	Owner, or Part Owner, and Manager (if recorded). × Signifies *Managing Owner*. Italics signify *Manager*.
							ft. 10ths	ft. 10ths	ft. 10ths				
127537	Galma	..	Greenock, 1908	Sandbank	1908	W.	60 3	13 0	7 5	18	34	100	× George H. Strutt, Bridgehill, Belper, Derby.
142888	Gambia Lily	..	Bathurst, 1919	Liverpool	1918	S.	40 0	9 0	5 0	12	12	*30	Elder Dempster & Co., Lim., Buckle Street, Bathurst, Gambia.
130696	Gambier		New Westminster, B.C., 1923	Vancouver, B.C.	1911	W.	28 2	9 0	3 2	6	9	1	Wm. Henry Turnbull, Sullivan Station, B.C.
122605	Gamma		Kenora, Ont., 1907	Hamilton, Ont.	1906	W.	23 0	6 3	3 8	2	2	1	John A. Johnston, Ignace, Ontario.
132570	Gamma II.	..	London, 1911	Southampton	1911	S.	64 2	11 5	5 0	20	36	160	London County Council, Spring Gardens, London. *Arthur R. Dyer, Winchester House, Southwark Bridge Rd., London.*
79114	Ganilly	..	Scilly, 1923	Portland	(a)	W.	48 5	10 4	5 2	9	16	6	Isles of Scilly Steamship Co., Lim., Hugh Town, St. Marys, Isles of Scilly, Cornwall. *Edward N. N. Moyle, same address.*
72443	*Gannet*	..	Barnstaple, 1912	Swansea	1878	W.	44 9	13 1	6 5	13	19	*7	× Edward H. Read, Old Custom House, Pill, Somerset.
129485	Gannet	H.R.D.J	Glasgow, 1910	Fairlie	1910	W.	47 7	14 4	8 3	19	22	*15	Capt. John C. G. Leigh, 16, Grosvenor St., London, S.W.1.
148600	Gannet II.	..	London, 1925	Hampton Wick, Middlesex.	1925	W.	30 0	8 3	(a)	8	8	*23	Montague Brown-Hovelt, 37, Nassau Rd., Barnes, Surrey.
145869	Ganymede	..	Liverpool, 1921	Birkenhead	1921	W.	43 8	12 5	5 7	8	18	*56	Ocean Steam Ship Co., Lim., 1, India Buildings, Water St., Liverpool. *Lawrence D. Holt, same address.*
149280	Ganymede	..	Southampton, 1926	Cremyll, Plymouth	1905	W.	40 2	9 9	4 6	4	11	*43	Frederick W. Leith, "Tidemark," Swanwick Shore, Swanwick, Hants.
125329	Gardner	..	Berwick, 1925	Sandhaven	1909	W.	72 1	18 0	7 6	30	54	10	× James Dougal, 6, Commerce St., Eyemouth, Berwick.
155742	Garia	..	St. Johns, N.F.L., 1927	North Bay, La Poile, N.F.L.	1927	W.	50 0	14 6	6 0	21	31	*65	Josiah Farrell, North Bay, La Poile, N.F.L.
128746	*Garlandstone*	..	Milford, 1912	Calstock	1909	W.	76 0	20 2	9 0	54	76	†40	× Andrew Murdock, 3, Ladysmith Road, Gloucester.
131911	Garmsir	..	Calcutta, 1914	Calcutta	1914	S.	62 0	13 2	6 5	18	40	*104	British India Steam Navigation Co., Lim., 122, Leadenhall St., London, E.C. 3.
153622	Garrick	..	Shanghai, 1924	Shanghai	1924	W.	16 0	4 0	1 9	—	1	*12	British American Tobacco Co., Lim., Westminster House, 7, Millbank, Westminster, London, S.W.
144221	Garrioch	..	Glasgow, 1920	Rosneath	1920	W.	25 4	6 7	3 8	4	5	*20	Robert Lorimer, Fairfield, Sandbank, Argyll.
138606	Garry Point	..	NewWestminster, 1917	Steveston, B.C.	1917	W.	40 0	9 2	4 4	9	13	2	Yuichi Oye, Steveston, B.C.
141181	Garry Point No. 2.	..	Vancouver, B.C., 1921	Steveston, B.C.	1918	W.	37 0	8 4	3 8	7	10	1	Alexander H. Swan, Section 18, Denman Island, Comox District, B.C.
141534	Garry Point III.	..	New Westminster, B.C., 1920.	Steveston, B.C.	1920	W.	41 6	10 0	4 5	9	16	3	Yaichi Oye, Steveston, B.C.
134698	‡*Garthavon*	J.V.L.C	Bristol, 1918	Bristol	1904	S.	92 4	17 8	8 0	80	129	*45	× Joseph C. Annear, "Trelawney," Penryn, Cornwall.
82960	‖*Garthclyde*	J.Q.F.M	London, 1924	Newcastle-on-Tyne	1883	I.	115 6	20 2	10 1	99	188	90	John D. Sullivan, 410, Westborough Rd., Westcliff-on-Sea, Essex.
95922	*******Garthloch*	J.S.C.V	Stockton, 1918	North Shields	1889	I.	101 6	20 2	8 4	92	138	*30	× Thomas D. Adams, Bronwydd, St. Dogmaels, Pembroke.
147339	Gascony	K.T.J.P	Liverpool, 1925	Dumbarton	1925	S.	385 4	53 2	25 5	2631	4716	651	David MacIver & Co., Lim., 31, James St., Liverpool. *Peter H. Roscoe, 10, Kelvin Grove, Liverpool.*
131049	††Gaspe County	T.Q.J.B	Montreal, 1925	Kalunborg, Norway.	1919	S.	140 9	30 5	10 5	376	509	36	Ellis Shipping Co., Lim., 126, Durocher St., Montreal.
150808	Gaspe Fisherman.	..	Halifax, N.S., 1926	Shelburne, N.S.	1924	W.	71 4	18 2	8 3	43	51	5	John G. De Wolf, 80, Sackville St., Halifax, N.S.
103514	*Gaspe Trader*	..	Gaspe, P.Q., 1918	Barachois, P.Q.	1918	W.	117 8	29 2	9 8	142	209	22	William Belley, Chicoutimi P.Q.
138436	Gatet	..	Paspebiac, P.Q., 1924	Grand River	1919	W.	35 0	12 4	3 2	7	8	1	Moise Bisson, Grand River, P.Q.

* B.H.P. † I.H.P. ‡ Formerly the "Bristol Safe." ‖ Formerly the "Clyde." ¶ Formerly the "Tondern." Foreign name "Thura Fredriksen." ** Formerly the "Sir Joseph Pease."

Digitized by Google

57894	*Gauntlet	..	Hamilton, Bermuda, 1924.	Gloucester, Mass.	1899	W.	40	0	13	5	6	0	17	27	†10	Aylward E. Dingle, Hamilton, Bermuda.
150789	Gauvin	..	Chatham, N.B., 1923	Lamek, N.B.	1923	W.	39	3	13	1	5	0	11	14	1	Eugene H. Gauvin, Lamek, Co. Gloucester, N.B.
134108	Gavilan	..	Vancouver, 1914	Vancouver	1908	W.	28	4	8	2	3	6	5	8	1	Whalen Pulp & Paper Mills Lim., Bank of Nova Scotia Building, Vancouver, B.C.
123309	Gazeka	..	London, 1912	Gosport	1906	W.	57	6	11	3	6	3	15	27	40	William Renton, Craignish House, Kew Rd. Richmond.
57564	*Gazelle*	..	Hobart, 1876	Hobart, Tas.	1875	W.	50	0	13	7	4	6	19	19	10	George L. Spaulding, Hobart, Tasmania.
147814	*Geadh Gorm*	..	Greenock, 1924	St. Monance	1924	W.	49	8	13	0	7	3	9	25	8	× Robert G. Neill, 78, Drumfrochar Rd., Greenock.
94030	‡*Geddle Braes*	..	Peterhead, 1923	Pulteneytown, Wick.	1900	W.	71	0	19	4	9	0	44	60	†30	× Harry L. Godsman, 3, Dee Place, Aberdeen.
143748	Geeda	..	Greenock, 1920	Greenock	1919	W	30	4	8	0	4	8	5	8	12	× William G. Johnston, 1, Upper Coltbridge Terrace, Edinburgh.
117665	*Gela*	..	Sydney, N.S.W., 1904	Brisbane Water, N.S.W.	1903	W.	39	6	12	3	3	3	15	17	10	George Darbishire, Penduffryn, Gaudalcanar, Solomon Islands.
146899	Genara	..	Grimsby, 1926	Frederikshavn, Denmark	1926	W.	52	4	15	5	6	9	15	31	10	× Fred Sleight, Hillside, Mill Rd., Cleethorpes, Lincs.
131144	Gene	..	Vancouver, B.C., 1912	Vancouver	1912	W.	40	0	9	5	4	7	11	16	2	Walter C. Hansen, Butedale, B.C.
21265	*General Havelock*	..	Dumfries, 1920	Conway	1858	W.	67	5	17	6	6	7	30	46	†25	James Kingan, New Abbey, Dumfries.
86909	Genesta	..	Campbeltown, 1906	Campbeltown	1906	W.	37	2	10	2	7	0	10	11	5	× Henry P. Tullis, 9, Grosvenor Crescent, Glasgow.
148781	*Genesta*	K.V.Q.J	London, 1926	Burnham-on-Crouch	1926	W.	31	6	9	3	5	3	5	8	†8	Reginald P. Knight, 5, Broad St. Place, London, E.C.
131773	‖*Genesta*	K.W.D.J	Southampton, 1922	Itchen, Hants.	1911	W.	67	5	17	2	10	0	42	53	†42	Sir Cecil L. Budd, K.B.E., The Briars, Reigate, Surrey.
151877	*Genevieve*	..	Nassau, N.P., 1922	New Bedford, Mass., U.S.A.	1895	W.	73	6	15	9	7	2	28	49	100	Charles T. Kelly, Nassau, N.P.
138401	Genie & May	..	Sydney, N.S., 1917	Dingwall, N.S.	1916	W.	36	8	12	0	5	0	11	12	1	William O'Brien, Dingwall, Victoria Co., N.S.
117602	Genoa	..	Sydney, N.S.W., 1903	Sydney, N.S.W.	1902	W.	37	2	13	0	4	1	14	15	26	Sarang Plantations, Lim., Sydney, N.S.W.
147001	Gentle Calm	..	Southampton, 1924	Warmel, Holland.	1924	S.	72	0	16	1	8	5	76	82	†90	× Robert E. V. James, Hillfield, Bassett, Southampton.
149748	Gentoo	..	London, 1926	Buckie	1920	W.	74	0	18	1	8	4	16	55	†100	× John W. Dean, 3, Woodberry Down, Finsbury Park, London, N.4.
155427	Geolande	..	Vancouver, B.C., 1924	Vancouver, B.C.	1924	W.	29	3	7	9	4	6	5	7	1	Hugh Mackay, 2125, Jones Avenue, North Vancouver, B.C.
116209	George	..	Yarmouth, N.S., 1916	Pubnico, N.S.	1903	W.	41	0	14	7	7	0	22	23	2	Actine Amiro, West Pubnico, Yarmouth, N.S.
107335	George A. R.	..	Yarmouth, N.S., 1900	U.S America	1900	W.	16	0	4	0	2	4	1	1	2	George H. Robertson, Yarmouth, N.S.
154349	George Bay	..	Vancouver, B.C., 1927	North Vancouver, B.C.	1927	W.	45	0	12	7	6	2	18	27	3	Osamu Nakatsuru, 838, Keefer St., Vancouver, B.C.
147464	George Briggs	..	London, 1923	Hampton-on-Thames.	1913	W.	35	7	7	5	3	7	7	8	†54	Mayor & Commonalty & Citizens of the City of London, Guildhall, London, E.C. *Willoughby M. Willoughby, B.A.,M.D., 5, Church Passage, Guildhall, E.C. 2.*
150850	George Fortunat.	..	Montreal, 1923	Pointe Fortune, Que.	1923	W	59	4	19	3	3	0	20	30	2	Raoul Parson, Pointe Fortune, Co. Vaudreuil, P.Q.
151055	George Chahoon, Jr.	..	Montreal, 1925	Lachine, Que	1925	W.	59	6	14	9	6	8	8	43	11	Laurentide Co., Lim., Grande Mere, Co. Champlain, P.Q.
141654	**George and Earl	..	Digby, N.S., 1925	Yarmouth, N.S.	1921	W.	124	4	27	4	12	0	95	202	9	George Morrell, Sandy Cove, Digby Co., N.S.
135812	Georgia	..	Shanghai, 1913	Shanghai	1913	W.	55	0	10	8	3	7	15	23	35	British American Tobacco Co., Lim., Cecil Chambers, 86, Strand, London, W.C.
137099	Georgita	..	Chester, 1920	Connah's Quay	1920	S.	125	9	16	4	7	3	70	150	†100	John Summers & Sons, Lim., Shotton, Flintshire. *Geoffrey Summers, same address.*
138540	Georjesal	..	Vancouver, B.C., 1917	Port Moody, B.C.	1917	W.	36	4	10	7	4	6	9	13	2	Maritime Fisheries Lim., 802, Credit Foncier Bldg., Vancouver, B.C.
137234	††*Gerard*	K.R.T.G	Port Adelaide, 1925	Kiel, Germany	1921	S.	112	2	24	7	8	5	138	194	20	Franco-Australian Trading Co., Pty., Lim., 433, Little Collins St., Melbourne, Victoria.
131642	‡‡*Gerardo*	..	Fremantle, W.A., 1919	Perth, W.A.	1913	W.	51	9	12	3	5	8	15	25	†75	Patrick Percy Broome, W.A.
138591	Gertie D.	..	St. John, N.B., 1918	Mountville, Albert Co., N.B.	1913	W.	64	5	20	0	4	1	31	46	1	Warren E. Downey, Curryville, Albert Co., N.B.
121737	Gertrude	..	Vancouver, B.C., 1906	Vancouver, B.C.	1906	W.	25	9	6	6	2	5	2	3	1	Packers Steamship Co., Lim., Vancouver, B.C.

* Foreign name "Elizabeth."
** Formerly the "Kirk and Sweeny."
† B.H.P.
‡ Formerly the "Lord Roberts."
†† Formerly the "Antiope." Foreign name "Antiope" and "Edda."
‖ Formerly the "Blue Bird."
‡‡ Formerly the "Kylie."

Digitized by Google

Official No.	Name of Ship.	International Code Signal (if any).	Port and Year of Registry.	Where and When Built.	Material.	Dimensions. Length.	Breadth.	Depth of Hold.	Registered Tonnage. Net Tonnage.	Gross Tonnage.	Horse Power of Engines.	Owner, or Part Owner, and Manager (if recorded). × Signifies *Managing Owner*. Italics signify *Manager*.
						ft. 10ths	ft. 10ths	ft. 10ths				
137299	Gertrude B.	..	Belize, 1916	British Honduras 1916	W.	24 7	6 3	2 9	2	2	5	Belize Export Co., Lim., 758, North Front St., Belize, B.H.
138035	Gertrude Ross.	..	Barrington Passage, N.S., 1916.	Port Clyde, N.S. 1916	W.	32 4	9 2	4 4	10	11	1	Archibald E. Chatwynd, Lockeport, Co. Shelburne, N.S.
154345	Getty	..	Vancouver, B.C., 1927	Vancouver, B.C. 1927	W.	38 0	13 1	5 7	14	21	1	H. Bell-Irving & Co., Lim., 9 89, Hastings St. West, Vancouver, B.C.
153403	Ghirista	..	Vancouver, B.C., 1927	N. Vancouver, B.C. 1927	W.	29 5	7 3	3 6	4	5	1	Evan Thomas, 431, King's Rd. East, North Vancouver, B.C.
104232	Gianetta	..	Poole, 1905	Dartmouth 1893	W.	34 6	7 0	4 0	7	8	2	Edward C. Maby, The Manor Farm, Nether Cerne, Godmanstone, Dorset.
152555	*Giant	..	Vancouver, B.C., 1926	Vancouver, B.C. 1924	W.	92 5	38 2	6 3	183	235	20	Giant Salvage Co., Lim., 1008/850, Hastings St. West, Vancouver, B.C.
151003	Gibbs	..	Chatham, N.B., 1924	Little Lamek, N.B. 1914	W.	35 0	11 0	4 0	10	11	†16	Robert Gibbs, Little Lamek, Co. Gloucester, New Brunswick.
150674	‡Gibson	..	Prince Rupert, B.C., 1922.	Tacoma, Wash., U.S.A. 1915	W.	36 6	11 8	4 6	12	19	2	Christian B. Henriksen, P.O., Box 691, Prince Rupert, B.C.
134859	Gideon	..	St. John, N.F.L.	Bay Bulls, N.F.L. 1914	W.	36 0	9 6	3 6	11	13	†12	Thomas G. Williams, Bay Bulls, N.F.L.
67864	*Gien Mie*	..	Peel, I.O.M., 1914	Peel, I.O.M. 1913	W.	41 5	12 7	5 4	6	14	†13	×James Cowell, 23, Bridge St., Peel, I.O.M.
154554	Gigilo	..	Vancouver, B.C., 1927	Nanaimo, B.C. 1927	W.	39 2	10 6	5 5	11	17	2	Roytaro Kita, 243, East Georgia St., Vancouver, B.C.
116462	Gi-Kenni		Vancouver, B.C., 1903	Vancouver, B.C. 1903	W.	35 4	9 0	3 9	9	14	2	Superintendent-General of Indian Affairs. Ottawa, Ontario.
134092	‖Gi-Kumi II.		Vancouver, B.C., 1914	Vancouver, B.C. 1914	W.	45 8	11 0	4 8	16	23	3	Minister of the Interior for Canada, Ottawa.
152968	Gilda Gray	..	Lunenburg, N.S., 1927	Eastern Points, N.S 1927	W.	49 6	14 0	6 0	17	18	2	Francis Mason, Eastern Points, Lunenburg Co., N.S.
130806	**Gilford	..	Vancouver, B.C., 1912	Seattle, Wash., U.S.A. 1907	W.	39 1	12 4	4 6	12	18	2	Patrick D. Grady, Hollyburn, P.O., West Vancouver, B.C.
98270	*Gili Gili*	..	Samaria, 1916	Thursday Island 1912	W.	56 5	14 1	5 3	23	28	30	Commonwealth Copra Co. Proprietary, Lim., 10 & 12, Queen St., Melbourne, Victoria.
138139	††Gilly	..	Quebec, 1925	Anse St. Jean, Co. Chicoutimi, P.Q. 1916	W.	73 0	27 6	6 9	81	94	†60	J. P. Wilfrid Guimond, Matane, P.Q.
149827	Gilnockie II	..	London, 1927	Ghent, Belgium 1927	S.	89 4	12 5	6 6	42	61	†75	Henry P. Armstrong, Pinehurst, Eecloo, Belgium.
120110	*Giolla Farraige*	..	Cork, 1909	Passage West 1909	S.	68 0	17 8	8 6	35	51	†30	Cork Harbour Commissioners, Custom House Street, Cork. *George Usborne, The Harbour Commissioners' Office, Queenstown.*
134831	*Gipsy Smith*	..	St. John's, N.F.L., 1913	Foster's Point, N.F.L. 1913	W.	63 5	16 3	7 6	29	35	†20	Herbert A. Outerbridge, St. John's, N.F.L.
143589	*Girl (The)*	..	Southampton, 1920	Cowes, I.O.W. 1910	W.	28 4	8 8	(a)	8	9	4	William A. Richards, Myrtle Cottage, Old Bursledon, Hants.
136621	‡‡Girl Becky	..	Inverness, 1926	Oulton Broad 1916	W.	47 0	15 7	6 4	19	28	†50	× William Cormack, Braemoray, Queen St Lossiemouth.
145794	*Girl Effie*	..	Lowestoft, 1923	Yarmouth 1910/11	W.	37 0	11 5	5 9	6	12	28	× Walter Curtis, 36, Clemence St., Lowestoft.
67871	*Girl Emily*	..	Peel, I.O.M., 1917	Peel, I.O.M. 1917	W.	36 0	12 0	5 3	4	9	†7	×James Watterson, 50, Patrick St., Peel, I.O.M.
137986	Gisnet	..	Kingston, Ont., 1919	Kingston, Ont. 1903	W.	44 6	9 8	4 7	11	18	2	Carroll H. Powell, Kingston, Ont.
130090	‖‖Gispa	..	Auckland, 1911	Auckland 1910	W.	38 0	8 3	4 0	6	9	†16	William M. Bayly, Auckland, N.Z.
150175	Gitana	..	Sydney, N.S.W., 1922	Sydney, N.S.W. 1920	W.	31 0	9 0	4 0	8	8	†14	Frank Whiddon, Terranora Bldgs., Reiby Lane, Sydney, N.S.W.
150683	Glace	..	Chatham, N.B., 1922	Caraquet, N.B. 1920	W.	30 5	9 6	3 9	9	10	1	Theotime Albert, Caraquet, Gloucester, N.B.
112138	Gladiator	..	Shelburne, N.S., 1921	Shelburne, N.S. 1903	W.	36 0	11 6	6 0	10	11	1	David Jollimore, Terence Bay, Halifax Co., N.S.
120028	***Gladmor	..	Fremantle, W.A., 1908	Perth, W.A. 1907	W.	32 0	7 0	2 3	6	7	‡‡‡12	Morris Crawcour, Perth, W.A.
114901	†††*Gladwyena*	..	Dover, 1926	Peel, I.O.M. 1902	W.	49 4	14 0	7 2	14	20	†15	×Alfred W. Matthews, Oakhurst, Cambridge Park, Wanstead, Essex.

* Formerly a sailing vessel. † B.H.P. ‡ Foreign name "Nidaros." ‖ Formerly the "Wekeninnish." ** Foreign name "Magellan." †† Formerly the "B. et T.," a sailing vessel.
‡‡ Formerly the "Captain Ellison." ‖‖ Formerly the "Gladys C." *** Formerly the "Minnehaha." ††† Formerly the "Mercedes," "Patrona" and "Ada." ‡‡‡ I.H.P.

Digitized by Google

98470	*Gladys*	..	Portsmouth, 1912	Emsworth	1894	W.	45	7	13	6	5	3	14	20	*12	×Mrs. Jane Little, Langstone Wharf, Havant, Hants.
107722	Gladys	..	Vancouver, B.C., 1899	Jersey City, U.S.A.	1899	W.	45	4	10	0	3	9	6	9	15	Inland Trading Co., Lim., Victoria, B.C.
136878	Gladys II.	..	Auckland, 1920	Sulphur Beach, Northcote, Auckland.	1919	W.	42	5	10	0	5	3	8	19	†55	Charles H. Court, Stanley Point, Auckland, N.Z.
150544	Gladys D.	..	Saint John, N.B., 1922	Lepreaux, N.B.	1914	W.	28	8	9	0	4	4	7	8	1	Theodore Vallis, 24, Main St., Saint John, N.B.
130584	Gladys E. B.	..	Halifax, N.S., 1921	Tancook, N.S.	1911	W.	47	2	13	2	7	0	23	24	1	Herbert Little, Terence Bay, Halifax, N.S.
111432	Gladys Elena	..	Halifax, N.S., 1918	Mahone Bay, N.S.	1902	W.	39	7	13	2	6	0	15	16	1	William C. Power, East Jeddore, Halifax, N.S.
130945	Gladys Irena	..	Lunenburg, N.S., 1912	Tancook, N.S.	1912	W.	46	3	12	0	6	5	16	18	1	Adilard Chiasson, Saint Simon, Gloucester Co., N.B.
138667	Gladys M. Ross	..	Barrington Passage, N.S., 1919	Clark's Harbour, N.S.	1919	W.	34	0	9	0	4	6	10	11	1	Floyd Ross, Stoney Island, Cape Island, Shelburne Co., N.S.
116537	Gladys M. Smith.	..	Lunenburg, N.S., 1918	Mahone Bay, N.S.	1905	W.	55	2	16	8	6	9	29	30	1	Norman Chandler, Chester, N.S.
82454	*Gleaner*	..	Kirkwall, 1915	Shapinshay, Orkney.	1884	W.	56	5	15	6	6	4	18	31	‡38	×John Smith, 22, Victoria St., Kirkwall.
75391	*Gleaner A.*	..	Levuka, 1916	Levuka (a)	1916	W.	60	7	20	1	6	2	28	58	40	Morris Hedstrom, Lim., Suva.
139966	Gleaning	..	Grimsby, 1919	(a)	(a)	W.	44	6	13	8	6	5	12	19	8	×Edward E. Cox, 44a, Cleethorpe Road, Grimsby.
150333	Glen Almond	..	Saulte Ste Marie, 1922.	Saulte Ste Marie, Ont.	1914	W.	25	0	9	4	4	3	7	10	4	S. George Stone, Saulte Ste Marie, Ont.
77189	Glen Sannox	..	Ardrossan, 1921	Ardrossan	1878	W.	40	2	14	9	6	3	16	22	13	William Kelso, Corrie, Arran, Bute.
122067	Glen Villa	..	Montreal, 1906	Chatham, Ont.	1906	W.	36	1	8	1	3	2	5	8	3	George A. LeBaron, North Hatley, Stanstead Co., Que.
137826	Glenamoy	J.N.K.L	Glasgow, 1916	Irvine	1916	S.	436	0	55	3	27	2	4656	7269	656	Glen Line, Lim., 20, Billiter St., London, E.C.3. *Douglas C. McGregor, same address.*
144230	Glenapp	K H.J.W	Glasgow, 1920	Glasgow	1920	S.	485	6	62	3	35	8	5877	9503	1140	Glen Line, Lim., 20, Billiter St., London, E.C.3. *Douglas C. McGregor, same address.*
147907	Glenbank	K.Q.V.T	Glasgow, 1924	Govan, Glasgow	1924	S.	420	4	53	9	26	5	3161	5151	566	Bank Line, Lim., 102, Hope St., Glasgow. *William Weir, same address.*
146292	Glenbeg	K.M.B.F	Glasgow, 1922	Glasgow	1922	S.	485	6	62	3	35	8	5846	9461	1140	Glen Line, Lim., 20, Billiter St., London, E.C.3. *Douglas C. McGregor, same address.*
153439	Glencairn	..	Montreal, 1927	Port Hawkesbury N.S.	1927	Cmp.	66	0	16	4	9	4	30	43	2	George H. Duggan, 120, McTavish St., Montreal
141317	Glendale I.	..	Vancouver, B.C., 1919	Vancouver, B.C.	1919	W.	32	5	10	0	3	3	7	10	1	H. Bell-Irving & Co., Lim., 322, Richards St., Vancouver, B.C.
141318	Glendale II.	..	Vancouver, B.C., 1919	Vancouver, B.C.	1919	W.	32	5	10	0	3	3	7	10	1	H. Bell-Irving & Co., Lim., 322, Richards St., Vancouver, B.C.
141319	Glendale III.	..	Vancouver, B.C., 1919	Vancouver, B.C.	1919	W.	32	5	10	0	3	3	7	10	1	H. Bell-Irving & Co., Lim., 322, Richards St., Vancouver, B.C.
146283	Glengarry	K.L.R.W	Glasgow, 1922	Govan	1922	S.	485	6	62	3	27	8	5843	9460	1140	Glen Line Lim., 20, Billiter St., London, E.C.3. *Douglas C. McGregor, same address.*
133721	Gleniffer	..	Vancouver, B.C., 1913	Hong Kong	1912	W.	40	0	9	2	6	9	10	14	2	Stuart Cameron, Caulfield, West Vancouver, B.C.
141941	Glenluce	K.D.L.R	Glasgow, 1920	Govan	1920	S.	405	9	54	2	32	9	4120	6755	655	Glen Line, Lim., 20, Billiter St., London, E.C.3 *Douglas C. McGregor, same address.*
144217	Glenogle	K.G.M.W	Glasgow, 1920	Glasgow	1920	S.	485	8	62	3	35	8	5880	9513	1140	Glen Line, Lim., 20, Billiter St., London, E.C.3. *Douglas C. McGregor, same address.*
131502	Glenorie	..	Sydney, N.S.W., 1912	Sydney, N.S.W.	1907	W.	37	0	8	6	3	5	7	11	12	Richard B. Orchard, "Claines," Darling Point, Sydney, N.S.W.
86910	‖*Glenscott*	..	Campbeltown, 1924	Marstal	1909	W.	75	1	20	4	7	6	57	69	26	×Duncan MacCullum, Eastcliff, Campbeltown.
134664	*Glenshane*	K.T.Q.P	Poole, 1913	Porthleven	1911	W.	30	0	12	8	7	3	12	17	†14	George D. Crocker, United Service Club, Pall Mall, London, S.W.
145439	Glenshiel	K.Q.R.G	Belfast, 1924	Belfast	1924	S.	485	7	62	2	35	5	5803	9415	1140	Glen Line, Lim., 20, Billiter St., London, E.C. *Douglas P. McGregor, same address.*
144193	Glentara	K.F.G.L	Glasgow, 1920	Govan	19 0	S.	406	0	54	2	32	9	4123	6754	655	Glen Line, Lim., 20, Billiter St., London, E.C.3. *Douglas C. McGregor, same address.*
141164	Gloom	..	Victoria, B.C., 1919	Ucluelet, B.C.	1919	W.	40	8	9	5	4	2	9	13	1	Matakichi Ueyama, Ucluelet, B.C.
152960	*Gloria Ines*	..	Lunenburg, N.S., 1926	Chester, N.S.	1926	W.	45	0	11	8	5	6	13	15	1	Warren S. Gates, Blandford, N.S.
150970	Gloria P.H.	..	Lunenburg, N.S., 1924.	Tancook, N.S.	1924	W.	45	0	13	9	6	9	18	20	2	Ralph Hirtle, Tancook, N.S.
118827	Gloriana	..	Fremantle, W.A., 1903	Albany	1900	W.	33	0	9	0	3	7	5	8	10	William Kelty, Perth, W.A.
154636	Glasjar	..	Vancouver, B.C., 1927	Steveston, B.C.	1927	W.	33	6	8	9	3	2	6	8	1	Lund Fish Co., Lim., Lund, B.C.
136873	Glym Bird	..	Auckland, 1919	Picton, N.Z.	1911	W.	48	4	11	4	6	4	6	22	†40	Ivor O. Parry, Puka Puka, Auckland, N.Z.
133131	Gna	..	Glasgow, 1913	Renfrew	1913	W.	20	4	5	4	2	8	1	2	5	James Anderson, 15, Windsor Circus, Glasgow.

* Estimated Horse Power. † B.H.P. ‡ I.H.P. ‖ Foreign name "Ada."

Digitized by Google

Official No.	Name of Ship.	International Code Signal (if any).	Port and Year of Registry.	Where and When Built.	Material.	Dimensions. Length.	Breadth.	Depth of Hold.	Registered Tonnage. Net Tonnage.	Gross Tonnage.	Horse Power of Engines.	Owner, or Part Owner, and Manager (if recorded). × Signifies *Managing Owner*. Italics signify *Manager*.
						ft. 10ths	ft. 10ths	ft. 10ths				
131975	Gnat III.	..	Littlehampton, 1914.	Littlehampton . 1914	W.	24 0	5 1	2 3	1	2	†16	×Guy S. Constable, Arundel, Sussex.
122632	Go Now	..	Kingston, Ont., 1907	Gananoque, Ont. 1904	W.	22 2	4 9	1 9	1	1	2	George H. Funnell, Gananoque, Ont.
150853	Goat	..	Prince Rupert, B.C., 1923.	New Westminster 1919	W.	34 0	12 0	4 0	6	14	†18	Packers Steamship Co., Lim., 410, Seymour St., Vancouver, B.C.
152820	Goblin	..	Vancouver, B.C., 1925	Vancouver, B.C. . 1925	W.	54 7	15 9	8 1	11	39	6	Gulf of Georgia Towing Co., Lim., 1199, 6th Avenue West, Vancouver, B.C.
113265	*Goddess	T.D.W.V	Dartmouth, 1925	Dartmouth . . 1893	W.	71 0	15 3	7 1	38	61	†100	William R. Sharp, Barnhurst, Amersham, Bucks.
137687	*Going*	..	Hong Hong, 1915	Hong Kong . . 1915	W.	29 6	6 9	4 0	4	7	‡26	Asiatic Petroleum Co. (South China), Lim., St. Helens Court, London, E.C.2.
136094	*Gola*	..	Drogheda, 1925	Killybegs . . 1910	W.	49 0	15 2	7 0	9	25	†36	×James Sharkey, Clogher Head, Drogheda, Co. Louth.
67283	*Gold Seeker*	..	Douglas, I.O.M., 1926.	Douglas, I.O.M. . 1873	W.	76 0	21 6	9 5	56	83	†30	×James Caren, Bank House, Annalong, Co. Down.
109109	*Golden Cross*	..	Ramsgate, 1919	Porthleven . . 1897	W.	57 6	16 5	7 6	13	33	24	×Kenneth Russell-Beattie, "Homestead," Linden Ave., Broadstairs, Kent.
134862	‖Golden Cup	..	Sydney, N.S., 1925	Fox Island, N.F.L. 1913; Rebuilt, N. Sydney 1924	W.	37 0	12 4	5 6	10	11	1	John Hiscock, North Sydney, N.S.
142481	*Golden Fort*	..	Skibbereen.	Portavogie . . 1891	W.	41 5	12 5	6 4	10	14	†22	Minister for Fisheries in Saorstat Eireann, 3, Kildare Place, Dublin. *Laurence C. Moriarty, same address.*
141029	Golden Stream	..	Vancouver, B.C., 1918	Vancouver, B.C. 1918	W.	28 8	9 8	4 1	7	11	1	Philip J. Gorry, 35, Third Avenue West, Vancouver, B.C.
145312	Golden Sunset	..	Penzance, 1920	Newlyn . . . 1920	W.	37 0	12 2	6 0	7	15	6	×William J. Richards, Carn Topna, Mousehole, Cornwall.
125111	*Golden Vanity*	..	Brixham, 1924	Galmpton, Brixham. 1908	W.	38 8	12 1	7 0	8	14	†7	Arthur Briscoe, 39, Aubrey Walk, London, W.8.
149838	Goldmouth	K.W.C.H	London, 1927	Rotterdam . . 1927	S.	440 4	59 5	32 7	4275	7402	†3500	Anglo-Saxon Petroleum Co., Lim., St. Helens Court, Gt. St. Helens, London, E..3. *Andrew Agnew, same address.*
134094	Goletas	..	Vancouver, B.C., 1914	Vancouver, B.C. . 1914	W.	37 0	10 3	4 5	9	13	2	Pacific Mills, Lim., 814, Standard Bank Bldg., Vancouver, B.C.
141009	Golfe St. Laurent.	..	Quebec, 1919	Petits Mechins, Que. 1919	W.	84 2	25 4	8 0	81	112	6	×Louis Verreault, Petits Mechins, Matane, Que.
116457	*Golliwogg*	..	Vancouver, B.C., 1903	Vancouver, B.C. . 1903	W.	25 0	9 0	4 2	4	6	1	William E. Milman, 1129, Georgia St. West, Vancouver, B.C.
152494	Gonac	..	Digby, N.S.	Meteghan . . 1927	W.	47 8	13 2	6 6	11	18	†36	Roland A. Wormell, Digby, N.S.
135429	Good Cheer	..	Liverpool, 1912	Dumbarton . . 1912	W.	42 7	10 1	17 0	10	15	2	Mersey Mission to Seamen, Church House, 1, South John St., Liverpool.
147163	*Good Intent*	..	Colchester, 1924	Woodbridge, Suffolk. 1924	W.	31 5	11 2	5 5	8	12	*6	Harold W. Firth, The Nothe, West Mersea, Essex.
57592	*Good Intent*	..	Melbourne, 1924	Port Cygnet, Tas. 1877	W.	65 8	17 6	5 0	33	35	25	Andrew J. Burgess, 7, John St., East Malvern, Victoria.
152580	Good Luck	..	Shelburne, N.S., 1927	Shelburne, N.S. . 1926	W.	104 3	23 2	9 6	72	118	8	Walter L. Sweeney, Yarmouth, N.S.
132491	GoodShepherd	..	Kirkwall, 1911	Dumbarton . . 1891	W.	42 5	11 3	5 6	7	17	8	×William Stout, Stoney Brake, Fair Isle, Shetland.
121148	Goodwill	..	Port Moresby, 1906	Brisbane Water, N.S.W. 1906	W.	66 8	14 5	6 8	29	43	†50	Papuan Industries Lim., Badu, Torres Straits, Queensland.
130143	Goomai	..	Brisbane, 1911	Brisbane . . 1911	W.	30 0	8 8	3 7	7	7	12	Ernest J. Stevens, Brisbane. [N.S.W.
125201	Goora	..	Sydney, N.S.W., 1909	Sydney, N.S.W. . 1909	W.	25 9	8 2	3 5	6	7	*8	Herbert J. Pearson, 21, Sydney Arcade, Sydney.
151390	Gorse	..	Bathurst, 1922	Northwich, Cheshire. 1922	S.	32 0	10 0	4 5	7	8	26	African & Eastern Trade Corporation, Lim., Royal Liver Bldg., Liverpool.
153408	Gospak	..	Vancouver, B.C., 1927	Vancouver, B.C. . 1927	W.	54 6	15 4	6 8	29	43	3	Gosse Packing Co., Lim. 325, Howe St., Vancouver, B.C.

* Formerly the "Claymore." † B.H.P. ‡ I.H.P. ‖ Formerly a sailing vessel.

Digitized by Google

151389	Gowan	..	Bathurst, 1922	Northwich, Cheshire.	1922	S.	32 0	10 0	4 5	7	8	26	African & Eastern Trade Corporation, Lim., Royal Liver Bldg., Liverpool.
122432	Gowanda	..	Sault Ste Marie, 1907	LittleCurrent,Ont.	1907	W.	35 4	6 2	3 0	3	5	4	Norman Trotter, Little Current, Ont.
149890	†*Gozal*	K.W.M.B	London, 1927	Groningen,Holland	1925	S.	98 7	17 6	6 7	94	136	*80	Portland Cement Co., "Nesher" Lim., 7, Queen Square, Southampton Row, London, W.C.1. *Arthur A. Rapp, 58, Eton Avenue, London, N.W.3.*
128275	Grace	..	Glasgow, 1909	Sandbank, Argyllshire.	1909	W.	27 8	7 7	5 5	4	5	*15	Thomas B. Lawson, Belmont, Kilcreggan, Dumbartonshire.
150802	Grace E Mackay.	..	Shelburne, N.S., 1923	Shelburne, N.S.	1923	W.	59 3	17 2	8 5	38	41	2	Lauchlan Mackay, Lockeport, N.S.
133964	Grace L.	..	Digby, N.S., 1915	Comeauville, N.S.	1914	W.	52 0	12 3	6 3	18	19	4	Mariner Calder, Wilsons Beach, Charlotte Co., N.B.
141393	Grace Lee	..	Digby, N.S., 1920	Meteghan, N.S.	1920	W.	58 9	14 6	7 1	32	35	3	Ralph E. Welch, Westport, N.S.
134833	*Grace Otis*	..	St. John's, N.F.L., 1915.	Newburyport, Mass., U.S.A.	1895	W.	87 0	22 5	8 5	32	63	26	Bay of Islands Fisheries Co., Lim., Bay of Islands, N.F.L.
133209	‡Grace W.	..	Belize, 1927	British Honduras	1914	W.	29 8	7 8	3 0	3	4	16	Thomas W. F. Gann, Belize, British Honduras.
141579	‖Grace & Lou	..	Campbelltown,N B., 1927.	Gloucester, Mass.	1900	W.	46 5	15 8	7 0	20	23	3	A. & R. Loggie Co., Lim., Loggieville, Restigouche Co., N.B.
138746	Grace & Ruby.	..	Yarmouth, N.S., 1918	Yarmouth, N.S.	1918	W.	98 7	23 0	9 3	92	93	2	Walter D. Sweeny, Yarmouth, N.S.
138600	Gracie M.	..	St. John, N.B., 1919.	St. John, N.B.	1893	W.	28 6	10 1	3 4	6	6	1	William I. Edgett, 39, Victoria St., St. John, N.B.
145381	*Gracie II.*	..	Southampton, 1922	Lymington	1922	W.	37 3	9 7	6 6	9	11	*10	Henry C. Saunders, 78, Cornhill, London, E.C.
148003	*Gracie III*	K.T.V.L	Dartmouth, 1924	Dartmouth	1924	W.	52 2	13 6	8 8	22	28	*24	Walter R. Kay, Pier Hotel, Yarmouth, Isle of Wight.
138488	Gradac	..	New Westminster, B.C., 1917	Gig Harbour, Wash.	1915	W.	59 0	14 3	6 6	25	33	4	Canadian Packing Corporation, Lim., Bank of Nova Scotia Building, Vancouver, B.C.
131514	*Grae*	..	Sydney, N.S.W., 1912	North Sydney, N.S.W.	1910	W.	32 9	10 0	4 0	8	9	*8	David Reid, Drummoyne, Sydney, N.S.W.
134295	Grain Grower.	..	New Westminster, B.C., 1914.	Vancouver, B.C.	1913	W.	44 0	11 3	3 9	13	19	3	Gosse Packing Co., Lim., 325, Howe St., Vancouver, B.C.
149576	Gramarye	..	Littlehampton, 1926	Littlehampton	1922	W.	26 0	8 5	3 6	4	6	*6	×Angus C. D. Johnstone, Sports Club, St. James Square, London, W.11.
153496	Granby	..	Vancouver,B.C.,1927	Prince Rupert,B.C.	1927	W.	74 7	17 0	9 3	43	76	6	Granby Consolidated Mining Smelting & Power Co., Lim., 813-718, Granville St., Vancouver B.C.
152767	Grand	..	New Westminster, B.C., 1925.	New Westminster, B.C.	1925	W.	48 6	14 8	6 6	22	37	4	John Iverson, R.R. 1, New Westminster, B.C.
150953	Grand Turk	..	Lunenburg, N.S., 1923	Lunenburg, N.S.	1923	W.	46 2	13 6	6 0	16	17	*10	Oren Huskins, Port Matoan, Queens Co., N.S
152601	Grande Riviere	..	Paspebiac,P.Q., 1924.	Little River East, P.Q.	1917	W.	37 2	11 6	3 9	9	9	1	Louis Collin, Little River East, P.Q.
154611	Grandona	..	Halifax, N.S., 1927	Baddeck, N.S.	1927	W.	46 0	16 7	6 0	12	18	3	Assistant Minister of Highways, Province House, Halifax, N.S.
118209	****Grania*	H.B.W.R	Rochester, 1904	Rochester	1904	W.	53 0	14 1	5 5	19	28	*28	×Mrs. Ruth Knowles, Rawhurst Manor, Tonbridge, Kent.
141314	Grantham	..	Vancouver,B.C., 1919	Vancouver, B.C.	1919	W.	33 4	8 6	3 9	6	9	1	Thomas W. Thacker, 4080, Miller St., Vancouver, B.C.
121619	*Gratitude*	..	Milford, 1919	Brixham	1907	W.	60 8	17 1	7 5	14	36	47	×John J. Smith, Athol House, Tudor Square Tenby, Pembroke.
141443	Grayfish I.	..	Vancouver, B.C. 1919	Vancouver, B.C.	1918	W.	34 0	9 4	3 7	6	10	1	Canadian Fishing Co., Lim., Foot Gore Avenue Vancouver B.C.
141444	Grayfish II.	..	Vancouver,B.C., 1919	Vancouver, B.C.	1919	W.	34 0	9 4	3 7	7	10	1	Masaichi Ohashi, 813, Dominion Building, Vancouver, B.C.
141445	Grayfish III.	..	Vancouver,B.C., 1919	Vancouver, B.C.	1919	W.	34 0	9 4	3 7	7	10	1	Masaichi Ohashi, 813, Dominion Building, Vancouver, B.C.
111383	*Grayling*	S.D.C.M	Plymouth, 1911	Brightlingsea	1900	W.	30 2	9 0	6 9	7	8	7	Douglas W. Graham, Brynderwen, Usk, Monmouth.
90746	Grayling	..	Sydney, N.S., 1911	Rothesay, N.B.	1885	W.	41 6	16 0	4 9	20	20	14	Samuel Porte, Glace Bay, N.S.
131846	*Great Auk*	..	Greenock, 1921	Fairlie	1905	W.	36 3	8 2	4 9	6	6	4	×Robert Mackenzie, "Caberfeidh," 30, Borden Rd., Jordanhill, Glasgow.
131794	Green Dragon.	..	Southampton, 1911	Woolston	1907	W.	21 7	5 6	3 0	2	2	14	Thomas White, 70, Portsmouth Rd., Woolston.
142485	*Green Isle*	..	Skibbereen, 1919	Portavogie, co. Down.	1901	W.	42 2	11 2	5 2	9	11	*13	×George Norris, Sherkin Island, Baltimore, co. Cork.

* B.H.P. † Formerly the "Nesher," foreign name "Vita." ‡ Foreign name "Anahuac." ‖ Formerly the "F.R.T." ** Formerly the "Wise Em" and "Aid."

Digitized by Google

Official No.	Name of Ship.	International Code Signal (if any).	Port and Year of Registry.	Where and When Built.		Material.	Dimensions. Length.	Breadth.	Depth of Hold.	Registered Tonnage. Net Tonnage.	Gross Tonnage.	Horse Power of Engines.	Owner, or Part Owner, and Manager (if recorded). × Signifies *Managing Owner*. Italics signify *Manager*.
							ft. 10ths.	ft. 10ths.	ft. 10ths.				
152535	Green Jade	..	Vancouver, B.C., 1924	North Vancouver, B.C.	1924	W.	26 8	9 2	4 3	3	5	3	Canadian Pacific Ry. Co., Montreal, P.Q.
141523	Green Sea	..	New Westminster, B.C., 1919.	Port Guichon, B.C.	1919	W.	61 2	15 3	7 2	20	47	4	Deep Bay Packing Co., Lim., 311, Crown Building, Vancouver, B.C.
132248	Greet	..	London, 1926	Amsterdam	1910	S.	79 0	14 7	5 2	49	63	*76	×John B. Bradley, 32, Earlham Grove, Forest Gate, London, E.7.
131754	†Grelka	..	Adelaide, 1927	Itchen, Southampton	1910	W.	53 0	10 5	6 0	10	20	*55	Mark L. Mitchell, Fitzroy Terrace, Prospect, S. Aus.
152135	*Grenville Lass*	..	St. Georges, Grenada, 1926	Grenville	1926	W.	58 4	16 8	9 0	38	44	26	George V. de Gale, Mt. Pleasant, Grenada.
147806	Greta	..	Greenock, 1924	Rosneath	1921	W.	27 1	7 8	3 2	5	6	*20	John Gibson, 10, Greenlaw Ave., Paisley.
148535	Greta	..	London, 1925	Littlehampton	1924	W.	27 5	8 0	4 3	5	6	*18	Charles L. Beaumont, Beaumont Hall Hotel, Clacton-on-Sea.
150660	Greta M.	..	Vancouver, B.C., 1922.	Vancouver, B.C.	1922	W.	61 5	14 7	7 0	24	52	6	Powell River Co., Lim., 1204/510, Hastings St. West, Vancouver, B.C.
145758	Grey Dawn	K.Q.V.F	Poole, 1924	Hamworthy, Poole	1924	W.	42 1	12 7	7 8	19	20	*15	Philip E. B. Wodehouse, 42, Cadogan Square, London, S.W.1.
137142	‡*Grey Fox*	..	Exeter, 1924	Blackwall, London	*(a)*	W.	35 0	9 1	4 4	4	9	*12	George F. Eyre, West Hill, Lyme Regis, Dorset.
131967	‖*Grey Goose*	J.K.D.C	Brixham, 1914	Shoreham	1914	W.	53 1	13 5	8 5	17	28	30	Captain William H. Schroder, Attadale, Strathcarron, Ross-shire.
126620	**Grier Starratt	..	Prince Rupert, B.C., 1914.	Gig Harbor, Wash., U.S.A.	1912	W.	52 7	16 4	6 0	25	36	3	Canadian Fish & Cold Storage Co., Lim., Vancouver, B.C.
123112	*Griffon*	H.F.B.L	Salcombe, Devon, 1924.	Cremyll, Cornwall	*(a)*	W.	42 6	11 6	4 3	11	15	*12	Robert Kemp, Marine Villa, Hythe, Hampshire.
109611	*Griselda*	Q.F.H.G	Dublin, 1922	Rowhedge, Essex.	1898	W.	55 0	12 9	8 2	11	23	3	×Richard L. Joynt, 84, Harcourt St., Dublin.
147531	Grit	K.Q.N.R	London, 1923	Greenhithe, Kent	1921	W.	105 8	23 5	8 9	110	193	*180	F. T. Everard & Sons, Lim., The Wharf, Greenhithe, Kent. *William J. Everard, 6, The Avenue, Gravesend.*
138692	Gromo Boy	..	Vancouver, B.C., 1917.	Steveston, B.C.	1914	W.	36 0	8 7	3 3	6	9	1	John Didaneks, Kovalavsky, Bamfield, B.C.
143226	Grove Place	..	London, 1919	Greenwich	1919	S.	54 9	14 1	7 6	5	36	*160	Humphrey & Grey (Lighterage), Lim., 55, Great Tower St., London, E.C. 3. *John Wilson, Hay's Wharf, London, S.E. 1.*
130855	††Gryme	..	Victoria, B.C., 1912	U.S.A.	*(a)*	W.	92 3	18 0	6 8	75	110	10	Vancouver and San Diego Navigation Co., Lim., Vancouver, B.C.
138542	Guarantee	..	Lunenburg, N.S., 1917	Tancook, N.S.	1917	W.	40 2	10 3	5 3	10	11	1	Chas. Schnare, Pennant, Halifax Co., N.S.
152059	*Guarena*	..	Malta, 1927	Malta	1923	W.	36 0	11 5	3 5	4	10	*36	Count Francesco S. Cassia, "Cassia Sant Cassia," St. Paul's Bay, Malta.
136633	‡‡*Gudgeon*	..	Poole, 1921	Hamworthy, Poole.	1920	W.	38 4	10 7	*(a)*	12	15	*14	×George A. Towse, 3, London Wall Buildings, London, E.C.2.
125739	Gudruda	..	London, 1908	Hampton Wick	1906	W.	28 2	7 0	3 8	4	5	10	Walter D. Fair, Mervyn, Glamorgan Rd., Hampton Wick, Middlesex.
146769	‖‖Guernseyman	..	Guernsey, 1926	Vlaardingen, Holland	1914	S.	58 2	17 6	7 7	25	52	*80	×Ulric U. Ash, Brock Rd., Guernsey, C.I.
146762	*Guernsey Mermaid.*	..	Guernsey, 1923	Guernsey	1869	W.	34 5	12 4	*(a)*	10	13	*17	×Lothair W. G. Blucher, Havilland Hall, Isle of Guernsey.
87298	*Guide*	..	Colchester, 1926	Brightlingsea, Essex	1886	W.	63 8	16 3	7 7	28	52	*50	×Frederick J. May, 8, Cross Rd., Maldon, Essex.
145806	Guillemot	..	Lowestoft, 1924	Oulton Broad	1924	W.	33 9	9 2	5 1	9	12	12	Roderick S. Williams, 4, Ashburn Gardens, South Kensington, London, S.W.10.
152970	Guinea Gold	..	Lunenburg, N.S., 1927	Tancook, N.S.	1927	W.	50 0	13 8	5 4	20	21	2	Wilfred L. Wilson, Tancook, N.S.
147879	Gujarat	K.P.T.N	Glasgow, 1923	Govan	1923	S.	370 4	48 2	25 6	2538	4148	488	Bank Line Lim., 102, Hope St., Glasgow. *Hon. Andrew A. M. Weir, same address.*
138605	Gulfer	..	New Westminster, B.C., 1907.	Steveston, B.C.	1917	W.	40 0	9 0	4 2	9	11	2	Yoshijo Mukai, Steveston, B.C.

* B.H.P. † Formerly the "Flora" and "Charlie." ‡ Formerly the "Lifeboat No. 515." ‖ Formerly the "Isabel" and "Betty II."
** Formerly the "Mermaid." †† Formerly the "Edric." ‡‡ Formerly the "La Belle Poule." ‖‖ Foreign name "Henriette."

Digitized by Google

148893	*Gull*	..	Glasgow, 1926	Nairn	1920	W.	51 2	16 2	6 1	18	23	*60	Allan G. Thom, Island of Canna, Inverness-shire.
152944	Gull Wing	..	Vancouver, B.C., 1925	Vancouver, B.C.	1912	W.	38 8	10 4	5 0	12	18	1	Minister of Marine & Fisheries, Ottawa, Ont
154104	*Gunfl*	..	Cape Town, 1927	Skredswik, Sweden	1924	W.	57 3	17 6	7 7	17	42	—	Irvin & Johnson (South Africa), Lim., No. 4 Quay, Table Bay Docks, Cape Town.
150771	Gwen II.	..	Vancouver, B.C., 1923	Vancouver, B.C.	1917	W.	25 5	6 4	3 2	4	5	1	Reginald Clay, 1249, Davie St., Vancouver, B.C.
149535	Gwendolen	..	Cowes, 1927	Grimstadt Norway	1925	W.	32 3	8 1	4 4	4	8	*15	Captain William A. K. Redfern, 10, Caverly Park Gardens, Tunbridge Wells.
194123	*Gwendolen*	K.V.S.H	Portsmouth, 1927	Gosport	1927	W.	80 8	18 7	11 3	60	71	*60	Henry G. Nutman, 34, Stoan Court, London, S.W.3
62183	*Gwendolin*	J.N.C.K	Stanley, Falkland Islands, 1924.	Gosport.	1870	W.	100 1	20 8	12 3	77	109	55	Falkland Islands Co., Lim., 61, Gracechurch St., London.
121106	Gwendolin	..	Sydney, N.S.W., 1905	Sydney, N.S.W.	1905	W.	30 0	9 2	4 2	6	7	12	Frederick L. Partridge, Shell Cove, Sydney, N.S.W.
133882	*Gwendolyn*	..	Vancouver, B.C., 1913	Seattle, U.S.A.	1904	W.	32 0	9 2	4 0	7	7	1	Sidney W. Miller, 1004, Standard Bank Bldg., Vancouver, B.C.
147074	Gwendolynne Birch.	K.N.R.V	Hull, 1923	New Holland	1922	S.	105 2	21 6	8 3	111	192	*200	B.W. Steamship Tug & Lighter Co., Lim., Azor Buildings, 5, High St., Hull. *William Scott, 8, Jalland St., Hull.*
131787	*Gwenyth*	H.V.J.F	Southampton, 1911	Woolston, Hants	1911	W.	28 6	7 8	5 0	3	5	7	Lieut.-Col. Edward G. Wilkinson, 4, The Terrace, The Hoe, Plymouth.
120019	Gwenfa	..	Fremantle, W.A., 1906	Victoria (a)	1901	W.	29 7	7 3	3 7	4	5	*12	William H. Llewellyn, Fremantle, W.A.
111386	*Gwenyth*	K.P.C.N	Colchester, 1927	Brightlingsea	1901	W.	64 6	14 2	9 6	26	36	*25	Awdry V. Cole, Pelham House, West Kensington, London.
121733	Gypsy	..	Vancouver, B.C., 1906	Vancouver, B.C.	1905	W.	18 0	5 0	2 2	1	1	1	Ernest Easthope, Vancouver, B.C.
134305	H.A.	..	New Westminster, B.C., 1914.	Steveston, B.C.	1913	W.	33 0	7 6	3 3	4	6	1	Matthew Sutton, 1549, 35th Avenue West, Vancouver, B.C.
153067	H.A.B.	..	Quebec, 1926	Anse St. Jean, P.Q.	1926	W.	84 0	24 0	8 0	85	99	3	Hyllas Boudreault, Anse St. Jean, Co. Chicoutimi, P.Q.
126297	*H.C.R.*	..	Canso, N.S., 1919	Tancook Island, N.S.	1911	W.	43 6	12 7	6 8	17	18	5	Rendezvous Fisheries Lim., 401, Pacific Bldg., Vancouver, B.C.
134300	H.M.F.	..	New Westminster, B.C., 1914.	Crescent, B.C.	1908	W.	29 6	8 6	2 7	4	5	1	Howard M. Frazer, Crescent, B.C.
122200	*H.O.G.*	..	New Westminster, B.C., 1908.	Surrey, B.C.	1906	W.	29 6	9 0	3 7	4	6	12	Cyril H. Green, Elgin, B.C.
150482	H.S.-C.	..	Kingston, Ont., 1921	Sophiasburg, Ont.	1921	W.	45 0	21 0	2 3	12	12	1	Henry S. Crank, Sophiasburg, Ont.
152662	H. and R.	..	Prince Rupert, B.C., 1925.	Prince Rupert, B.C.	1925	W.	28 0	9 2	5 0	8	11	1	Mrs. Mary Shrubsall, Prince Rupert, B.C.
152857	H.C.M. Messenger	..	Montreal, Que., 1926	Montreal, Que.	1926	W.	30 4	6 4	3 5	2	3	1	Harbour Commissioners of Montreal, 75, Common St., Montreal.
139655	H. C. Goddard	..	Bathurst R.G., 1916.	London	1916	W.	28 0	7 0	3 1	3	3	22	Bathurst Trading Co., Lim., Wellington St., Bathurst R.G.
150621	†H.C. Marchand	..	Quebec, 1924	St. Laurent, P.Q.	1923	W.	44 8	13 7	4 5	10	19	2	Hector Coulombe, St. Laurent, Island of Orleans P.Q.
137928	H. L. Friolet	..	Chatham, N.B., 1916	Caraquet, N.B.	1915	W.	36 0	12 0	4 7	11	12	1	Henry L. Friolet, Caraquet, co. Gloucester, N.B.
150884	H. M. Whitney	..	Sydney, N.S., 1924	Sydney, N.S.	1924	W.	44 0	13 4	6 1	16	23	4	Minister of Marine and Fisheries, Ottawa, Ont.
151253	H. P. Margarette.	..	Nassau, N.P., 1920	West Palm Beach, U.S.A.	1920	W.	32 6	10 9	3 8	8	8	25	Augustus L. Hepburn, Grand Bahama.
150963	H. W. Greek	..	Lunenburg, N.S., 1924	Lunenburg, N.S.	1924	W.	45 0	12 6	6 6	14	15	1	Clarance Tanner, Stonehurst, Lunenburg Co. N.S.
152471	H. Covey	..	Lunenburg, N.S., 1924	Indian Harbour, N.S.	1924	W.	45 2	11 6	4 8	13	14	*10	Harvey Covey, Indian Harbour, Halifax Co. N.S.
131068	H. Mason	..	Lunenburg, N.S., 1912	Lunenburg	1911	W.	41 0	10 4	5 2	10	11	1	Alexander Huskins, Port Mouton, N.S.
150684	Habitant	..	Chatham, N.B., 1922	Shippegan, N.B.	1922	W.	34 5	10 5	4 2	6	7	1	W. S. Loggie Co., Lim., Chatham, N.B.
138424	Habnab	..	Paspebiac, P.Q., 1918	Paspebiac, P.Q.	1918	W.	45 0	10 3	3 3	9	13	2	Restigouche Riperian Association, Campbelltown, N.B.
150787	Hache	..	Chatham, N.B., 1923	Lamek, N.B.	1923	W.	40 0	11 8	4 6	14	15	2	Henri Hache, Lamek, Co. Gloucester, N.B.
136099	*Hachilah*	..	Londonderry, 1918	Port Gordon, N.B.	1903	W.	79 5	20 4	8 2	33	62	*75	×Charles Doogan, Gole Island, Derrybeg, Letterkenny, co. Donegal.
104604	*Hadassah*	N.S.M.T	Glasgow, 1924	Port Bannatyne, Buteshire.	1894	W.	34 0	9 3	5 1	7	8	*6	Gavin T. McNaughton, 42, Hawkhead Rd., Paisley, Renfrew.

* B.H.P. † Formerly a Steamer.

Digitized by Google

Official No.	Name of Ship.	International Code Signal (if any).	Port and Year of Registry.	Where and When Built.	Material.	Dimensions. Length.	Breadth.	Depth of Hold.	Registered Tonnage. Net Tonnage.	Gross Tonnage.	Horse Power of Engines.	Owner, or Part Owner, and Manager (if recorded). × Signifies *Managing Owner*. Italics signify *Manager*.
						ft. 10ths.	ft. 10ths.	ft. 10ths.				
145763	Hadir	..	Guernsey, 1927	Guernsey 1923	W.	38 8	7 3	3 4	4	7	*24	× George G.[1] Blakey, Cliffcote, South Cliff, Bridlington.
138732	Hadsel	..	New Westminster, B.C., 1918.	New Westminster, B.C. 1918	W.	33 6	8 6	3 8	6	8	1	Lionel S. Norgan, 3, Hastings St. East, Vancouver, B.C.
115193	*Haere*	W.R.Q.D	Auckland, 1925	Auckland 1903	W.	87 0	25 6	6 5	59	119	*60	Winstone Lim., Auckland, N.Z.
133294	Haeremai	..	Auckland, 1914	Auckland 1913	W.	33 6	9 0	4 4	6	10	*18	Whangarei Harbour Board, Lim., Whangarei
153708	Hai Kwang	T.B.F.G	Shanghai	Shanghai 1926	S.	190 0	32 1	18 0	501	899	*640	Asiatic Petroleum Co.(North China), Lim., St. Helen's Court, Great St. Helen's, London, E.C.3.
145003	Haida	K.M.G.T	Granton, 1922	New Jersey, U.S.A. (*a*)	W.	79 8	12 2	6 0	22	43	51	×Alexander Gore, 23, Albion Rd., Leith. [N.Z.
154557	Haida Chief	..	Vancouver, B.C., 1927	North Vancouver, B.C. 1927	W.	5 22	14 4	7 6	27	44	4	Haida Chief Fisheries, Lim., 1240, Haro St. Vancouver, B.C.
121742	Haidee	..	Vancouver, B.C., 1906	Vancouver, B.C. 1906	W.	34 3	10 8	5 0	9	14	1	Charles B. Stahlschmidt, Vancouver, B.C.
138392	Haig	..	Lunenburg, N.S., 1917	Tancook, N.S. 1917	W.	45 4	11 0	5 6	14	15	1	Collins Heisler, Tancook, Lunenburg, N.S.
131903	Hainault	..	Harwich, 1914	Portsmouth 1914	W.	50 5	12 4	5 9	11	22	42	London & North Eastern Railway Co., Marylebone Station, London. *Robert Davis, Parkeston Quay, Essex.*
136877	Haku	..	Auckland, 1919	Auckland 1914	W.	28 0	7 5	3 5	4	6	*14	George W. Hutchinson, Papakura, N.Z.
146284	Hal o' the Wynd	..	Glasgow, 1922	Helensburgh 1920	W.	30 3	8 1	3 6	3	5	*13	John Walker, 85, Middleton St., Alexandria, Dumbartonshire.
147618	Halal	KQ.T.N	London, 1924	Paisley 1924	S.	142 5	26 8	9 3	187	344	*320	Halal Shipping Co., Lim., 3/5, Tooley St., London, S.E. 1. *George F. Jackson, same address.*
147564	Halari	..	London, 1923	Hampton-on-Thames. 1923	W.	69 3	16 0	6 8	31	53	*100	His Highness Prince Ranji Sinhji, the Maharajah Jam Sahib of Nawanagar, Jamnagar House, Staines, Middlesex, and of Jamnagar, India.
116167	*Halcyon*	V.D.G.J	Hull, 1922	Hessle 1903	S.	84 3	20 0	7 8	57	101	*70	× Edward H. Pudney, 124, New St., Brightlingsea.
151243	†Halcyon S.	..	Nassau, N.P., 1920	Marblehead, Mass, U.S.A. 1913	W.	73 7	21 0	8 1	66	88	100	Cyril F. Albury, Nassau, N.P.
85958	*Haldon*	N.B.H.V	Barnstaple, 1920	Plymouth 1893	W.	88 0	21 6	9 9	77	113	*50	× William James Slade, 13, Park Lane, Bideford, Devon.
126891	Half Moon	..	Vancouver, B.C., 1910.	Vancouver, B.C. 1909	W.	38 6	9 2	4 8	9	13	4	Chester M. Pascoe, Foot Denman St., Vancouver, B.C.
145622	Halfren	..	Gloucester, 1921	Brimscombe. 1913	W.	69 0	12 0	3 6	12	22	26	Benjamin Perry & Sons, Lim., 127, Redcliff St., Bristol. *Frederick C. Burgess, same address.*
137619	Haliday	..	Yarmouth, 1920	Wroxham 1908	W.	32 1	9 0	3 4	5	6	8	Henry A. Davies, Kialami, West Mersea, Essex.
150577	Hallett F.	..	Prince Rupert, B.C., 1921.	Prince Rupert, B.C. 1918	W.	45 3	10 6	5 0	12	22	2	Oscar L. Dunlap, Port Clements, B.C.
122631	Hallie	..	Kingston, Ont., 1907	Kingston, Ont. 1906	W.	25 8	6 0	2 2	2	2	2	Samuel Anglin, Kingston, Ontario.
144100	*Hall's Avance*	..	Hull, 1921	Beverley 1921	W.	77 3	17 7	8 6	67	97	*100	× Frederick Hall, 21, Pemberton St., Hull.
138484	Haluna	..	New Westminster, B.C., 1917.	Steveston, B.C. 1917	W.	49 6	11 4	5 2	19	30	2	Mangiro Kurahashi, Steveston, B.C.
131488	Hammonia	..	Sydney, N.S.W., 1911	Sydney, N.S.W. 1911	W.	36 2	10 3	3 7	9	10	*6	Stevedoring & Shipping Co., Lim., Sydney, N.S.W.
151748	Han Tung	..	Shanghai, 1923	Shanghai 1923	Cmp.	50 1	9 6	3 2	7	17	*52	Asiatic Petroleum Co., (North China) Lim., St. Helens Court, Great St. Helens, London, E.C.3.
126614	*Hanaco*	..	Prince Rupert, B.C., 1910.	Naas River, B.C. 1910	W.	40 2	11 4	4 5	10	14	3	Rupert Marine Products Lim., Smith Block, 3rd Avenue, Prince Rupert, B.C.
147510	Handa	..	London, 1923	Lowestoft 1920	W.	49 0	10 0	4 5	9	16	65	Robert A. Johnston, 41, Cadogan Place, Westminster, London, S.W.
154559	Handybilly	..	Vancouver, B.C., 1927	Lynmour, B.C. 1927	W.	33 5	9 4	3 9	6	10	1	General Trading Co., Lim., 850, West Hastings St., Vancouver, B.C.

* B.H.P.

† Foreign name "Halcyon."

Digitized by Google

152104	Hang Shan	..	Hong Kong, 1923	Hong Kong	1923	W.	45 0	8 8	2 7	11	16	5	Asiatic Petroleum Co., (South China) Lim., St. Helens Court, London, E.C. 3.
144984	*Hanna*	..	Poole, 1924	Waterhuizen, Holland.	1915	S.	91 3	21 1	7 9	81	120	*23	× Arthur Martell, Hamworthy, Poole.
152443	Hang Tung	..	Hong Kong, 1923	Wuchow	1923	W.	76 2	15 0	4 0	51	99	22	Antonio J. M. Sequeira, Kwong Shing Hing, Tai Nam St., Wuchow, China.
63098	*Hannah*	..	Gloucester, 1919.	Framilode, Glos.	1872	W.	78 5	17 7	8 0	40	76	50	× Arthur S. White, Saul, Stonehouse, Gloucester.
116062	Happy Home	..	St. Andrews, N.B., 1921	Pennfield, N.B.	1904	W.	48 6	15 6	7 9	17	25	3	Daniel Thompson, Pennfield, N.B.
135066	Happy Kitten	..	Glasgow, 1912	Grimstad, Norway.	1912	W.	28 1	7 0	3 8	4	5	14	Archibald Whyte, Friarscroft, Renfrew.
120798	Happy Thought	.	Beaumaris, 1912	Freckleton, Lancs.	1912	W.	40 0	9 8	5 4	7	11	4	× Mrs. Ann K. Beaumont, 29, Vaughan St., Llandudno, Carnarvon.
145797	Happy-go-Lucky.	..	Lowestoft, 1923	Isleworth	1923	W.	25 5	8 1	4 2	4	7	10	Robert G. Warrick, "Woodville," Welling, Kent.
154566	Harbour B.B.	..	Vancouver, B.C., 1927	Vancouver, B.C.	1927	W.	47 0	13 2	6 0	20	29	3	Bunji Hisaoka, 1166, Powell St., Vancouver, B.C.
151210	Harbour Princess	..	Vancouver, B.C., 1924	Vancouver, B.C.	1924	W.	100 0	18 2	9 4	45	103	9	Harbour Navigation Co., Lim., 423, Hamilton St., Vancouver, B.C.
153390	Hardwicke	..	Vancouver, B.C., 1927	Vancouver, B.C.	1918	W.	33 3	8 7	4 2	4	9	2	Stanley H. Smith, Kelsey Bay Store, Kelsey Bay, B.C.
133713	Hardy Bay	..	Vancouver, B.C., 1912	Vancouver, B.C.	1910	W.	26 5	6 0	3 0	3	5	1	Hermann Browning, 533, Dunsmuir St., Vancouver, B.C.
129810	Harelda	..	Shoreham, 1920	Minden (Holland)	1911	S.	50 6	12 0	6 1	10	27	*47	× Oswyn G. W. G. Lywood, c/o Glyn Mills & Co., 3, Whitehall Place, London, S.W.1.
153454	Harlamos	..	Rangoon, 1926	Rangoon	1917	W.	60 0	11 5	6 5	18	30	*60	Richard B. Rushall, 4, Judah Ezekiel St. Rangoon.
44425	*Harkaway*	T.V.C.N	Castletown, I. of M., 1922.	Port St. Mary, I. of M.; Rebuilt Castletown.	1862 1903	W.	79 2	19 7	8 8	62	87	40	× Arthur L. Coffey, Gladstone Avenue, Ramsey, I.O.M.
114214	*Harkaway*	..	Cowes, 1909	Stonehouse, Plymouth.	1903	W.	53 1	16 5	5 8	24	27	*35	Crouchers, Lim., Quay Street, Newport, I.of W. *Percy J. Croucher, 6, Quay St., Newport.*
149191	Harmony II.	..	Lowestoft, 1926	Oulton Broad, Lowestoft	1926	W.	26 0	6 5	2 2	4	4	10	Keble Howard, 2, Brunswick Place, Hove, Sussex.
138604	Harock	.	New Westminster, B.C., 1917.	Steveston, B.C.	1917	W.	50 0	12 7	5 3	18	27	2	Yoshimatsu Auxa, Steveston, B.C.
112505	*Harold*	..	Port Adelaide, 1922	Bermagui, N.S.W.	1905	W.	96 0	23 0	7 1	87	108	45	R. Fricker & Co., Lim., Port Adelaide, South Australia.
127272	†Harpado	K.M.B.H	Rochester, 1925.	Rochester	1920	W.	53 1	12 2	5 8	20	35	*109	Vernon W. MacAndrew, Ravensbury, Dartmouth, Devon.
140480	Harparees	K.H.P.T	Gloucester, 1921	Sittingbourne	1920	W.	94 0	23 5	8 2	92	161	*110	Edward J. Parry, "Jesmond" Dinas Powis, Glam. *Edward G. Parry, same address.*
149527	*Harrier*	..	Cowes, 1926	Cowes	1926	W.	30 2	8 9	6 2	5	9	4	Thomas C. Ratsey, "Windrush," Baring Rd., Cowes.
138781	Harriett E.	..	Victoria, B.C., 1918	Seattle, U.S.A. Rebuilt.	1911 1917	W.	75 0	18 0	8 5	28	68	7	Sooke Harbour Fishing & Packing Co., Lim., Office Law Chambers, Bastion Square, Victoria, B.C.
151112	Harris No. 2	..	Vancouver, B.C., 1923	North Vancouver	1923	W.	26 8	9 1	4 1	—	5	3	Northern Construction Co., Lim., 1115, Vancouver Block, Vancouver, B.C.
150996	Harris No. 3	..	Vancouver, B.C., 1923	North Vancouver, B.C.	1923	W.	25 5	8 8	4 1	3	5	2	Mrs. Madeline Harris, 358, 3rd St., North Vancouver, B.C.
150594	‡Harris, No. 4	..	Vancouver, B.C., 1921	North Vancouver, B.C.	1921	W.	30 4	9 7	3 3	4	6	1	Alfred Harris, 234, Fifth Street East, North Vancouver, B.C.
126553	Harrison Princess.	..	Vancouver, B.C. 1909	Vancouver, B.C.	1909	W.	22 5	6 0	2 7	2	3	2	Harrison Hot Springs Co., Lim., Harrison Hot Springs, B.C.
126547	Harrison Queen	..	Vancouver, B.C., 1909	Vancouver, B.C.	1909	W.	28 3	8 2	3 5	3	5	1	George H. Deighton, Myrtle Point, B.C.
138350	Harry P.	..	Lunenburg, N.S., 1916	Tancook, N.S.	1916	W.	41 4	10 7	5 6	11	12	1	Neville Sons, Lim., Water St., Halifax, N.S.
141811	Haruga	..	Vancouver, B.C., 1920	Vancouver, B.C.	1920	W.	34 8	9 5	4 5	8	12	2	H. Bell-Irving & Co., Lim., 322, Richards St., Vancouver, B.C.
146418	*Harum Scarum*	..	Dublin, 1924	St. Ives	1882	W.	52 2	14 9	6 2	12	22	4	× Daniel Weadock, 17, Brook, Arklow, Wicklow.
76224	Harvest	..	Barrow, 1881	St. Lawrence, Newcastle.	1876	W.	70 2	21 3	7 4	39	69	47	× Charles Foster, 65, Soutergate, Ulverston, Lancaster.
136091	*Harvest Star*	..	Londonderry, 1914	Killybegs, co. Donegal.	1912	W.	58 2	16 2	7 0	18	38	*48	× John Loque, Killybegs.
133784	Harvey and Ralph	..	Digby, N.S., 1926	Shelburne, N.S.	1913	W.	57 5	14 9	6 6	24	35	1	Arthur W. Casey, Digby, N.S.

* B.H.P. † Formerly the "Discovery." ‡ Formerly the "Eliza A."

Digitized by Google

Official No.	Name of Ship.	International Code Signal (if any).	Port and Year of Registry.	Where and When Built.	Material.	Dimensions. Length.	Breadth.	Depth of Hold.	Registered Tonnage. Net Tonnage.	Gross Tonnage.	Horse Power of Engines.	Owner, or Part Owner, and Manager (if recorded). × Signifies *Managing Owner*. Italics signify *Manager*.
						ft. 10ths.	ft. 10ths.	ft. 10ths.				
151677	Hatamen	..	Shanghai, 1921	Shanghai 1921	W.	16 0	5 0	1 4	—	1	*10	British American Tobacco Co. (China), Lim., Hong Kong.
150965	*Hataean*	..	Lunenburg, N.S., 1924	Meteghan, N.S. 1924	W.	68 4	16 8	7 8	39	44	1	John Compton, Bangor, P.E. Island.
151173	Hatooo	..	Vancouver, B.C., 1924	North Vancouver, B.C. 1924	W.	27 7	9 0	3 6	3	5	1	Mrs. Lillian Ellis, 126-12th St., North Vancouver, B.C.
130345	Hattie J.	..	Charlottetown, P.E.I., 1913.	{ New Haven, Conn. 1894 / Falls River, Man. 1907	W.	38 0	15 2	3 9	15	19	3	William H. Aitken, Charlottetown, P.E.I.
130242	Hattie M.	..	Liverpool, N.S., 1910.	Shelburne, N.S. 1904	W.	27 7	10 4	5 6	8	9	2	Arthur G. Pentz, Beachmeadows, N.S.
146533	Hauraki	K.L.S.T	London, 1922	Dumbarton 1922	S.	450 3	58 2	31 4	4425	7113	*3500	Union Steamship Co. of New Zealand, Lim., Wellington, N.Z. *Godfrey A. Simmonds*, 138, *Leadenhall St., London, E.C.* 3.
153970	Hanturu	K.V.W.S	Auckland, 1927	Greenock 1927	S.	133 1	27 5	8 7	162	284	*300	Northern Steamship Co., Lim., Auckland, N.Z.
153535	†Havana	..	Hong Kong, 1924	Canton 1919	W.	79 3	15 5	3 9	53	103	22	Arthur G. Waller, 17, British Concession, Shameen, Canton, Kwang Tung, China.
146400	‡*Hawarden Castle*	K.S.D.M	Chester, 1926	Hammelwarden, Germany 1907	S.	115 5	24 1	9 4	164	207	*40	× William Worrall, D.S.C., 15, Dee View Rd., Connah's Quay, Flint.
154432	Ha-Wha-Las	..	New Westminster, B.C., 1927.	New Westminster, B.C. 1927	W.	44 4	14 5	6 2	16	24	3	Paul Windsor, Bella Bella, B.C.
82684	*Hawk*	S.L.F.M	Melbourne, 1927	Aratapu, Auckland, N.Z. 1881	W.	85 3	20 3	8 3	46	84	*50	James Steel & Co., 31, Queen St., Melbourne
116319	‖*Hawk*	..	Southampton, 1926	Emsworth 1901	W.	43 5	11 8	7 4	14	15	*8	George S. Burge, 6, Cottesmore Gardens, Kensington, London, W.8.
87562	*Hawthorn*	..	Port Adelaide, 1927	Franklin, Huon River, Tasmania 1875	W.	67 0	19 2	7 0	47	58	*50	William H. Littlely, Adelaide, S. Aus.
134294	Hayafusa	..	New Westminster, B.C., 1914.	Steveston, B.C. 1914	W.	37 0	9 0	4 2	7	10	2	Tonekichi Sakai, Steveston, B.C.
134127	**Haysport No. 2	..	New Westminster, B.C., 1914.	Seattle, Wash. 1906	W.	64 5	17 6	8 4	21	40	4	Harry L. Higgins, 1152, Seaton St., Vancouver, B.C.
121735	Hazel	..	Vancouver, B.C., 1906	Vancouver, B.C. 1906	W.	29 0	5 3	2 5	2	2	2	Ernest S. Wilband, Vancouver, B.C.
141059	Hazel C.	..	Lunenburg, N.S., 1919.	Tancook, N.S. 1911	W.	40 8	10 8	5 2	11	12	1	E. Everett Shatford, Indian Harbour, Halifax Co., N.S.
126374	Hazel Levy	..	Halifax, N.S., 1920	Owls Head, Halifax Co., N.S. 1909	W.	41 8	11 5	5 4	13	14	1	Cyrus Levy, Owls Head, Halifax Co., N.S.
137883	Hazel R.	..	Lunenburg, N.S., 1919	Lunenburg, N.S. 1916	W.	42 0	11 2	5 1	11	12	1	Joel Corkum, Pleasantville, Lunenburg Co., N.S.
134205	Hazel Ruth	..	Charlottetown, P.E.I. 1915.	Bonshaw, P.E.I. 1915	W.	40 9	13 0	3 4	11	16	2	Robert S. Hickox, Bonshaw, P.E.I.
86610	*Hazy Morn*	K.J.T.V	Shoreham, 1926	Torquay, Devon 1880	W.	30 5	10 0	6 0	7	10	6	× Noël J. Greenaway, Penhill Furzeham, Brixham, Devon.
152777	Heab (The)	..	Quebec, 1925	Iberville, P.Q. 1925	W.	92 3	20 3	6 4	71	103	3	Piedmont Fish & Packing Co., Lim., 49, St. James St., Quebec.
114585	††*Heartsease*	V.C.J.N	Southampton, 1920	Southampton 1903	S.	109 2	21 9	11 1	122	130	*50	Henry S. King, K.C.I.E., 25, Cornwall Gardens, South Kensington, London, S.W.1.
100387	‡‡Heartsease	..	Southampton, 1926	Gosport 1898	W.	78 0	16 4	9 4	42	52	*56	Eustace Pinkerton, c/o Bank of Nova Scotia, Halifax, N.S.
147901	Heather	K.Q.T.G	Glasgow, 1924	Clynder 1924	W.	37 6	9 6	6 1	6	12	*48	James Napier, The Drums, Old Kilpatrick, Dumbarton. (N.S.W.
125173	Heather	.	Sydney, N.S.W., 1908	Sydney, N.S.W. 1908	W.	42 3	10 3	2 5	11	12	25	Duncan McGeachie, "Craig Royston," Toronto
55970	Heather Bell	..	Brisbane, 1876	Brisbane River 1876	W.	97 8	20 0	6 7	74	92	40	Charles H. Mathisen, Maryboro', Queensland.
119238	*Heather Belle*	..	Hobart, Tas., 1910	Hobart, Tas. 1905	W.	74 5	20 7	5 7	38	50	1	George E. Spaulding, Hobart, Tas.
146049	Heather Pet	K.J.L.N	Kings Lynn, 1924	Sittingbourne 1921	W.	94 0	23 5	8 0	94	164	*110	F. T. Everard & Sons, Lim., The Wharf, Greenhithe, Kent. *William J. Everard*, 6, *The Avenue, Gravesend, Kent.*

* B.H.P. † Foreign name "Yuet Wo." †† Formerly the "Adela." ‡ Foreign name "Columbus." ‡‡ Formerly a sailing vessel. ‖ Formerly the "Loiterer," a sailing vessel. Foreign name "Hans Reproche" and "Thais." ** Foreign name "Roosevelt."

Digitized by Google

146969	*Hebe*	..	Southampton, 1923	Svendborg	1913	W.	50	6	16	3	6	9	20	27	*26	John M. Shillington, 2, Tanfield Court, Temple, London, E.C. 4.
144737	*Heber*	..	Skibbereen, 1920	Baltimore, co. Cork.	1915	W.	33	0	10	8	5	3	3	7	*14	×Michael Driscoll, Hare Island, Church Cross, Skibbereen, co. Cork. [Australia.
149917	*Hebridean*	..	Glasgow, 1926	Pittenweem	(a)	W.	68	1	20	8	8	0	31	51	16	×Hugh C. Young, 87, Union St., Glasgow, C.1.
117421	*Hecla*	..	Port Adelaide, 1915	Birkenhead, S.A.	1903	W.	56	0	13	7	4	4	15	22	16	Andreas V. W. Schjelde, Port Adelaide, South
113381	Hectanooga	..	Sydney, C.B., 1902	U.S.A.	1902	W.	30	0	7	0	2	8	2	2	(a)	Horace Rindress, North Sydney, C.B.
163613	Hectorine	..	Paspebiac, P.Q., 1924	Grand River, P.Q.	1922	W.	33	0	11	7	3	9	7	7	1	Francois Conture, Grand River, P.Q.
151358	Heda	..	Auckland, 1922	Judges Bay, Auckland	1922	W.	42	7	12	4	4	2	6	18	*20	Alfred G. Bertram, Auckland, N.Z.
134577	Helac	..	New Westminster, B.C., 1915.	Pitt River, B.C.	1915	W.	43	0	11	0	5	3	17	25	3	Vancouver Dry Dock & Salvage Co., Lim., 427, Seymour St., Vancouver, B.C.
147821	Helen	..	Greenock, 1925	Rosneath	1925	W.	31	8	9	1	5	6	9	10	15	William Nicholson, Craighouse, Jura, Argyll-shire.
145364	Helen	..	Southampton, 1921	Canada	1915	W.	74	9	12	0	(a)		24	42	50	Roderick M. Scott, The Priory, Old Windsor, Berks.
147013	Helen	..	Southampton, 1926	Wivenhoe	1924	W.	69	9	14	4	6	2	41	51	*80	Major Dudley B. Gurowski, Woolhampton Park, Reading, Berks.
63374	*Helen*	..	Westport, 1913	Kingston-by-Sea	1876	W.	57	0	16	6	8	2	15	36	*48	×Isaac Beckett, Ballina, co. Mayo.
153906	Helen II	..	Prince Rupert, B.C., 1927.	Prince Rupert, B.C	1927	W.	57	7	15	0	7	0	17	35	3	James McNulty, 4th Avenue West, Prince Rupert, B.C.
141333	Helen A.	..	New Westminster, B.C., 1919.	Steveston, B.C.	1919	W.	33	6	8	6	3	7	5	8	1	Gus Alto, Steveston, B.C.
124500	*Helen Clare*	..	Canso, N.S., 1923	Isaac's Harbour, N.S.	1923	W.	49	2	15	0	6	3	23	31	2	Freeman & Giffin Co., Lim., Isaac's Harbour N.S.
130694	Helen F.	..	Victoria, B.C., 1912	Seattle, U.S.A.	1910	W.	32	0	9	3	3	5	4	8	1	Frederick N. Wright, Sydney, B.C.
131094	Helen G. McLean.	..	La Have, N.S. 1927	Shelburne, N.S.	1913	W.	64	0	17	7	7	7	33	37	3	John F. Franley, St. John, N.B.
154405	Helen Marie	..	Lunenburg, N.S., 1927	Chester, N.S.	1927	W.	45	2	12	0	5	8	11	12	1	Herbert Levy, Little Tancock, N.S.
112504	*Helen Moore*	..	Melbourne, 1914	Sydney, N.S.W.	1900	W.	66	2	19	7	6	2	46	48	*20	William Knights, Williamstown, Victoria, Australia.
133678	Helen Viola	..	Halifax, N.S., 1914	Tancook, N.S.	1914	W.	42	8	11	6	6	0	13	14	1	Alexander E. Huskins, Port Monton, Queen's Co., N.S.
122289	†Helen and Hilda	..	Shelburne, 1914	Shelburne	1906	W.	41	0	13	5	6	3	12	16	1	Pierre S. Duguay, Petite Lameque, Gloucester, Co., N.B.
122129	Helena	..	Halifax, N.S., 1907	Halifax, N.S.	1906	W.	39	0	9	0	4	8	9	13	3	George E. Francklyn, jun., Halifax, N.S.
133252	‡Helena B.	..	Vancouver, B.C., 1918	Hongkong	1914	W.	63	0	13	0	7	0	14	38	10	Newton T. Burdick, 4657, Connaught Drive, Vancouver, B.C.
117682	Helene	..	Sydney, N.S.W., 1905	Sydney, N.S.W.	1905	W.	28	6	8	2	3	3	4	6	8	Cornelius J. Gorman, "Edenhurst," Woy Woy, N.S.W
152706	Helga Hermann	..	Vancouver, B.C., 1925	North Vancouver, B.C.	1920	W	24	5	7	6	3	0	4	5	1	Engolf A. Jackson, 2930, Victoria Drive, Vancouver, B.C.
140783	Helping	..	Grimsby, 1919	(a)	(a)	W.	45	8	13	7	6	6	11	20	8	×John E. P. Coppin, Dreynes, St. Cleer, Liskeard, Cornwall.
152282	Helvete	..	Bathurst, 1924	France (a)	(a)	W.	28	5	6	5	2	5	3	3	*5	Palmine, Lim., 32, Wellington St., Bathurst, Gambia.
152717	Hemlock	..	Vancouver, B.C., 1925	Vancouver, B.C.	1925	W.	36	0	9	6	4	9	11	16	2	The Minister for the Department of Lands, Victoria, B.C.
151185	Hemming	..	Vancouver, B.C., 1924	Eburne, B.C.	1921	W.	26	2	7	2	3	3	4	6	1	B.C. Mills Tug & Barge Co., Lim., Foot Dunlevy Ave., Vancouver, B.C.
150155	Hendelah	..	Sydney, N.S.W., 1921	Sydney, N.S.W.	1910	W.	29	8	8	0	3	0	6	6	*15	Frederick G. Waley, 16, Spring St., Sydney, N.S.W.
144967	‖*Henford*	K.G.S.R	Poole, 1923	Groningen	1918	S.	119	0	22	1	10	1	165	215	*80	Reginald J. V. Woolcott, "The Nook," Dawlish Drive, Leigh-on-Sea. *Sydney G. Jenkings, 72, Lawrie Park Rd., Sydenham, London, S.E.*
149091	Henrietta Clark	..	Hull, 1926	Goole	1926	S.	57	5	14	6	6	1	28	41	*60	Blundy Clark & Co., Lim., North St., York. *Sydney Lee, same address.*
153243	Henry Argent	..	Toronto, Ont., 1926	Toronto	1922	W.	31	9	9	8	4	2	5	7	2	Henry Argent, 6, Cherokee Avenue, Toronto, Ont.
129086	Hy. D. Davis	..	Liverpool, N.S., 1907	Liverpool, N.S.	1907	W.	57	3	18	1	7	6	29	38	5	John C. Douglas, Glace Bay, C.B.
131962	*Hepatica*	..	Lowestoft, 1920	Brixham	1914	W.	68	2	18	7	8	6	25	50	*80	Olympian Lim., 12, Herring Market, Lowestoft. *Frederick W. Mozey, same address.*
150218	Herbert P.	..	Barrington Passage, 1921.	Clark's Harbour, N.S.	1921	W.	33	8	9	4	5	0	11	11	1	Alexander Phillips, Clark's Harbour, N.S.

* B.H.P. † Formerly a Sailing Vessel. ‡ Formerly the "Iphis." ‖ Formerly the "Ballycorus."

Digitized by Google

Official No.	Name of Ship.	International Code Signal (if any).	Port and Year of Registry.	Where and When Built.		Material.	Dimensions. Length.	Breadth.	Depth of Hold.	Registered Tonnage. Net Tonnage.	Gross Tonnage.	Horse Power of Engines.	Owner, or Part Owner, and Manager (if recorded). × Signifies *Managing Owner*. Italics signify *Manager*.
							ft. 10ths.	ft. 10ths.	ft. 10ths.				
150225	Herbert Phillips	..	Barrington Passage, N.S., 1927.	Clarkes Harbour, N.S.	1927	W.	40 7	10 7	5 0	13	14	*35	Alexander Phillips, Clarks Harbour, Shelbourne Co., N.S.
148915	Herga . .	..	Glasgow, 1926 . .	Oban . . .	1926	S.	86 2	19 3	9 0	65	117	*280	George H. Strutt, Bridge Hill, Belper, Derby.
146964	Hermione .	..	Southampton, 1923 .	Portsmouth . .	1903	W.	40 0	8 6	4 6	5	13	*20	Wilfred R. J. Hawtrey, Lymington Cottage, Hythe, Southampton.
112561	†*Hermione* .	..	Sydney, N.S.W. 1926 .	Sydney, N.S.W. .	1901	W.	38 2	11 2	5 4	13	15	*18	William J. Buchanan, 47, Beach Rd., Darling Point, Sydney, N.S.W.
133499	Hermoine III.	..	Hobart, 1921 . .	Hobart, Tas. .	1914	W.	36 0	9 0	7 6	8	12	*15	Gerald A Roberts, Hobart, Tas.
138697	‡Hermosa .	..	Vancouver, B.C., 1918	Tacoma, Wash. .	1915	W.	37 8	13 4	5 2	18	26	3	Charles Williams, Lasqueti Island, B.C.
137292	Heron I. . .	.	Belize, 1916 . .	British Honduras	1912	W.	24 0	5 0	2 7	1	1	14	Belize Export Co., Lim., 758, North Front St., Belize, B.H.
134126	Heron Wing .	..	New Westminster, B.C., 1914.	Vancouver, B.C. .	1913	W.	50 0	11 3	4 7	16	23	2	Minister of Marine and Fisheries for Canada, Ottawa, Ont.
130747	Hesquia . .	.	Vancouver, B.C., 1911	Vancouver, B.C. .	1911	W.	26 5	8 6	3 2	5	7	1	George W. Larkin, General Delivery, Prince Rupert, B.C.
74428	*Hetty* . .	W.V.M.L	Falmouth, 1920 .	Feock, Cornwall .	1877	W.	87 2	20 7	11 2	67	107	*75	×Stanley Harper, Marsh Villa, Saul, Gloucestershire.
140452	Hibernia . .	..	Skibbereen, 1918 .	Arklow . . .	1917	W.	59 6	16 8	8 8	29	46	*50	Micheal Dinneen, Cooservneen, Union Hall, co. Cork.
132502	*Hidden Treasure.*	..	Dublin, 1911 . .	Peel, I. of Man .	1911	W.	52 6	15 8	7 1	14	30	10	×Edward Toole, 29, Harbour Rd., Arklow, co. Wicklow.
149758	High Spray .	..	London, 1926 . .	Hampton-on-Thames	1919	W.	35 0	6 5	3 5	2	5	*48	Sidney Leighton, 114 Great Portland St., London, W.
138039	Highlander .	..	Barrington Passage, N.S., 1917.	Port Clyde, N.S. .	1917	W.	42 8	12 2	5 0	15	19	1	Wm. S. Davidson, Halifax, N.S.
141330	Hiker II. .	..	New Westminster, B.C., 1919.	Steveston, B.C. .	1919	W.	34 4	8 2	4 0	5	8	1	Kanjiro Minamide, Steveston, B.C.
141331	Hiker III. .	..	New Westminster, B.C., 1919.	Steveston, B.C. .	1919	W.	37 2	8 6	4 0	6	9	1	Shirozaemon Shimono, Steveston, B.C.
141332	Hiker IV. .	..	New Westminster, B.C., 1919.	Steveston, B.C. .	1919	W.	34 4	8 2	4 0	5	8	1	Kedon Togawa, Steveston, B.C.
154436	Hiki . .	..	New Westminster, B.C., 1927.	Steveston, B.C. .	1927	W.	35 4	10 0	5 2	10	15	2	Tomiichi Mukai, Steveston, B.C.
131791	Hikibydo .	..	Southampton, 1912 .	Southampton .	1911	W.	38 0	10 1	4 7	10	11	25	Humber Conservancy Board, Whitefriargate, Hull. *Arthur E. Butterfield, Conservancy Building, Whitefriargate, Hull.*
87299	*Hilda* . .	..	Colchester, 1927 .	Brightlingsea .	1886	W.	58 5	16 3	8 0	27	40	*33	× Thomas E. Poole, 49, Colne Rd., Brightlingsea, Essex.
117526	*Hilda* . .	..	Portsmouth, 1924 .	Kingstown . .	1905	W.	42 0	11 1	7 7	10	14	*12	Cathcart Garner, 19, St. Helens Parade, Southsea, Southampton.
138330	*Hilda Viola* .	..	St. Andrew's, N.B., 1923.	Meteghan, N.S. .	1923	W.	54 0	15 2	6 0	18	26	3	Lawson Wilcox, Wood Island, N.B.
147903	Hildette .	..	Glasgow, 1924 . .	Fraserburgh .	1924	W.	28 4	6 5	3 2	3	4	*14	John H. Thorn, c/o Thorn Lamont & Co., Lim., Hawkhead Works, Paisley.
141146	Hillside I. .	..	Victoria, B.C., 1919	Tacoma, Wash., U.S.A.	1917	W.	50 5	15 0	6 8	19	36	4	Sooke Harbour Fishing & Packing Co., Lim., Law Chambers, Bastion Square, Victoria, B.C.
145826	Hind. . .	..	Ipswich, 1924 . .	Liverpool . .	1924	W.	25 8	7 5	5 1	4	4	*5	Thomas L. B. Eve, Rose Hill, Orford, Suffolk.
134165	Hippolyta II. .	..	Yarmouth, N.S., 1915	Comeauville, N.S.	1915	W.	46 4	12 0	4 0	11	15	1	Charles J. Hanley, Yarmouth, N.S.
110179	Hirondelle .	..	London, 1912 . .	Southend . .	1899	W.	44 2	13 5	5 9	9	21	*27	Risdon Beazley Marine Trading Co., Lim., Clausentum Yard, Bitterne Manor, Southampton

* B.H.P. † Formerly the "Sagitta," a sailing vessel. ‡ Foreign name "Elizabeth."

Digitized by Google

136786	Hitaka	..	New Westminster, B.C., 1910.	Vancouver, B.C.	1910	W.	37	6	8	8	3	9	7	10	24	Cameron Lumber Co., *Lim.*, Victoria, B.C.
151019	Hiwal	..	Saint John, N.B., 1925	Hampton, Va., U.S.A.	1917	W.	104	3	14	9	2	5	56	88	16	James H. Lavallee, Saint John, N.B.
140903	Hiyu	..	Vancouver, B.C., 1918	Steveston, B.C.	1918	W.	47	9	13	7	5	2	19	36	3	Goose Packing Co., *Lim.*, 325, Howe St., Vancouver, B.C.
142188	Ho-Shun	..	Shanghai, 1920	Shanghai	1920	W.	33	0	8	0	3	0	5	8	*26	International Export Co. (Kiangsu), *Lim.*, Nanking, China.
81154	*Hobah*	J.N.F.R	Falmouth, 1884	Mylor, Cornwall	1879	W.	78	6	19	9	9	0	55	77	*24	× Charles Lamey, 4, New St., Appledore, Devon.
152755	*Hobby*	..	Victoria, B.C., 1926	Victoria, B.C.	1926	W.	22	0	11	0	6	0	8	10	1	Frank Fredette, 331, Michigan St., Victoria, B.C.
142186	Ho-Ta	..	Shanghai, 1920	Shanghai	1920	W.	33	1	8	1	3	1	1	7	*30	International Export Co. (Kiangsu), *Lim.*, Nanking, China.
126346	Hobo	..	Barrington, N.S., 1911	Port Clyde, N.S.	1911	W.	36	0	12	4	5	0	12	12	10	Philip T. Smith, Canso, Guysborough Co., N.S.
102267	*Hobsonville*	..	Auckland, N.Z., 1906	Auckland, N.Z.	1894	W.	68	6	18	0	3	2	6	34	*35	R. O. Clark, Lim., Auckland, N.Z.
121717	Hokushinmaru	..	Vancouver, B.C., 1912	Steveston	1904	W.	34	5	13	0	3	8	13	19	1	Joseph W. Chappell, 1967, Seventh Avenue, West, Vancouver, B.C.
139694	Hollo	..	Lunenburg, N.S., 1912	Tancook, N.S.	1911	W.	42	8	10	1	5	5	11	12	1	John W. Pesch, Glace Bay, N.S.
153459	Holly L.	..	New Westminster, B.C., 1924.	Steveston, B.C.	1924	W.	40	2	12	8	6	2	20	25	3	Genichi Kodama, 213, Dunlevy Avenue, Vancouver, B.C.
130547	Holly Leaf	..	Vancouver, B.C., 1911	Vancouver, B.C.	1911	W.	56	6	14	2	5	1	17	24	4	H. Bell-Irving & Co., Lim., Vancouver, B.C.
118668	†*Homeland*	..	Berwick-on-Tweed, 1919.	Eyemouth	1904	W.	66	5	19	9	7	9	30	53	*55	× James Thomson, 36, Albert Rd., Eyemouth, Berwick.
139976	Homely	..	Londonderry, 1919	Oulton Broad	1917	W.	78	1	18	8	8	6	35	75	*80	Port of London Authority, 109, Leadenhall St., London, E.C. 3. *David J. Owen, same address.*
122195	*Homespun*	..	Vancouver, B.C., 1913	New Westminster, B.C.	1907	W.	46	0	10	0	4	5	10	17	18	George H. Jackson, Quatsino, B.C.
154331	Hommura	..	New Westminster, B.C., 1927.	Steveston, B.C.	1927	W.	37	6	10	5	5	6	11	16	2	Kumaichi Hommura, Vancouver Cannery, Eburne, B.C.
150098	Hong Keat	..	Singapore, 1919	Singapore	1919	W.	115	0	20	5	8	7	73	155	*387	Ho. Hong Steamship Co., *Ltd.*, 61, Kling St., Singapore.
131974	*Honolulu*	..	Littlehampton, 1913	Littlehampton	1909	W.	36	1	8	6	3	7	4	9	*50	Littlehampton Sailing & Motor Club, *Lim.*, 89-91, South Terrace, Littlehampton. *William H. Brown, same address.*
116070	*Honorah*	..	Plymouth, 1918	Mousehole	1881	W.	49	1	14	1	6	1	8	19	*25	William S. Collard, 8, Exeter St., Plymouth, Devon.
126560	Hoo-Hoo	..	Vancouver, B.C., 1909	Vancouver, B.C.	1909	W.	26	5	9	8	4	0	7	11	1	Bertrand W. Sinclair, 426, Howe St., Vancouver, B.C.
148008	Hoodlet	K.T.S.G	Dartmouth, 1926	Hythe	1925	W.	42	2	10	0	5	5	11	16	*32	Alfred E. Holder, Hood Manor, Totnes, Devon.
148995	Hope	..	London, 1925	Chiswick	1922	W.	35	0	7	4	4	1	4	7	*36	Ernest W. Lowry, 38, The Green, Kew, Surrey.
97479	*Hope*	..	Plymouth, 1920	Plymouth	1891	W.	60	0	14	5	6	4	20	28	*12	Pentewan Dock & Concrete Co., Lim., Barclays Bank Chambers, Falmouth, Cornwall. *Henry J. Muir, Kingsbury, Falmouth.*
117087	Hope	..	Victoria, B.C., 1906	Richardson, U.S.A.	1902	W.	47	0	12	7	4	9	17	26	*55	J. H. Todd & Sons, Lim., 504, Fort St., Victoria, B.C.
139485	Hope Transfer	..	New Westminster, B.C., 1911.	Vancouver, B.C.	1908	W.	28	2	8	1	2	0	3	4	3	Luke Gibson, Hope, B.C.
153330	Hope of Sechart	..	Victoria, B.C., 1927	Victoria, B.C.	1927	W.	57	6	16	4	7	0	33	55	4	Portlock Fishing Co., Lim., Chancery Chamb. Victoria, B.C.
147506	Horace Poseidon.	..	London, 1923	Greenock	1903	W.	34	5	7	8	4	4	6	10	*20	Bargrave D. Gray, 3, Hallgate, Doncaster, York.
141179	Hori	..	New Westminster, B.C., 1919.	Steveston, B.C.	1918	W.	36	0	8	4	3	6	6	9	1	Kanesuki Hori, Steveston, B.C.
141786	Hori No. 2	..	New Westminster, B.C., 1920.	Steveston, B.C.	1920	W.	36	6	8	9	4	4	7	11	*16	Kamekichi Otsu, Steveston, B.C.
126394	*Horman Lee*	..	Canso, N.S., 1919	New Harbour, N.S.	1909	W.	41	2	12	9	6	8	16	17	1	Whitman Fish Co., Lim., Canso, N.S.
128406	*Hoshi*	H.P.Q.L	Portsmouth, 1909	Gosport	1909	W.	60	2	14	2	9	0	22	32	60	× Reginald Moseley, Collar House, Prestbury, Cheshire.
131077	Hosie	..	Lunenburg, N.S., 1912	Tancook, N.S.	1912	W.	40	0	10	0	5	9	10	11	1	Edward C. Smith, Liverpool, N.S.
150636	Hotel Chagnon	..	Montreal, 1923	Boucherville, Que.	1911	W.	29	2	7	0	2	6	3	3	1	Omer Chagnon, Boucherville, Que.
149286	Hotspur	..	Southampton, 1927	E. Cowes, I.O.W.	1927	S.	80	0	18	0	5	6	28	68	*140	General Estates Co., Lim., 377a, Uxbridge Rd., Acton, London, W.3. *James Roberts, Pier Office, Hythe, Southampton.*
133813	HowardStanley	..	Lunenburg, N.S., 1913	Tancook, N.S.	1913	W.	43	8	12	0	6	0	15	16	1	Peter A. Gray, Pennant, Halifax Co., N.S.

* B.H.P.

† Formerly the "Nellie Wilson."

Digitized by Google

Official No.	Name of Ship.	International Code Signal (if any).	Port and Year of Registry.	Where and When Built.	Material.	Dimensions. Length.	Breadth.	Depth of Hold.	Registered Tonnage. Net Tonnage.	Gross Tonnage.	Horse Power of Engines.	Owner, or Part Owner, and Manager (if recorded). × Signifies *Managing Owner*. Italics signify *Manager*.
						ft. 10ths	ft. 10ths	ft. 10ths				
140902	Howe Sound	..	Vancouver, B.C., 1918.	Seymour Creek, B.C. 1914	W.	30 9	8 4	3 7	5	8	1	Stephen Cook, Alert Bay, B.C.
140919	Howe Sound II	..	Vancouver, B.C., 1918.	Steveston, B.C. 1918	W.	37 5	9 6	4 6	10	15	3	Howe Sound Fisheries Lim., 402, Dawson Building, Vancouver, B.C.
141440	Howe Sound III	..	Vancouver, B.C., 1919	Vancouver, B.C. 1919	W.	49 7	14 2	7 1	28	42	3	Howe Sound Fisheries Lim., 402, Dawson Building, Vancouver, B.C.
131072	Howker	..	Halifax, N.S., 1913	Tancook, N.S. 1912	W.	41 0	11 3	5 9	12	13	1	Hiram Marryatt, Pennant, Halifax Co., N.S.
132494	Hoxa Head	..	Kirkwall, 1914	Wick 1912	W.	35 8	12 4	5 0	6	11	30	×John R. McBeath, St. Margaret's Hope, Orkney.
153649	Hsin Cielco	..	Shanghai, 1925	Shanghai 1921	S.	70 0	16 0	7 4	6	69	*200	China Import & Export Lumber Co., Lim., 6, Kiukiang Rd., Shanghai, China.
142147	Hsin Way Foong.	..	Shanghai, 1919	Shanghai 1918	S.	53 0	10 5	3 4	19	28	40	Hong Kong and Shanghai Banking Corporation, Hong Kong.
139766	Hsun Si	..	Shanghai, 1917	Shanghai 1917	W.	55 0	10 1	4 0	17	26	*26	Asiatic Petroleum Co. (North China), Lim., St. Helen's Court, Great St. Helen's, London, E.C.3.
130080	*Huanui*	W.R.S.B	Auckland, 1925	Auckland 1910	W.	84 0	24 1	6 4	56	144	*60	Frederick Goodman, Gisborne, N.Z.
138418	Hubaco	..	Winnipeg, Man., 1917	Edmonton, Alberta 1917	W.	35 0	7 5	2 7	3	5	2	Hudson's Bay Co., 1, Lime St., London, E.C.3.
136456	*Huddersfield*	T.M.N.C	Sydney, N.S.W., 1920	Jervis Bay, N.S.W. 1919	W.	107 3	27 0	8 0	112	174	*90	Boucant Bay Co., Lim., 440, Little Collins St., Melbourne, Vic.
112232	†Hudson	..	Campbellton, N.B., 1926.	Saint John, N.B. 1903	W.	57 7	12 5	4 7	23	34	5	J. & D. A. Harquail Co., Lim., Campbelton, N.B.
134336	Hughanno	..	Chatham, N.B., 1914	Caraquet, N.B. 1914	W.	36 0	10 0	5 3	11	13	1	Joseph H. B. Sewell, Caraquet, co. Gloucester, N.B.
130673	Hughie V.L.	..	Lunenburg, N.S., 1914	Little Tancook, N.S. 1910	W.	39 6	10 2	5 4	10	11	1	Otis Scott, East Dover, Halifax Co., N.S.
102268	*Huia*	T.M.R.H	Auckland, N.Z., 1898	Aratapu, N.Z. 1894	W.	115 1	25 2	11 5	166	251	*160	Nobel (Australasia) Lim., Collins Court, 370, Little Collins St., Melbourne.
125151	Huia II.	..	Sydney, N.S.W., 1908	Perth, W.A. 1906	W.	28 3	5 7	2 9	2	3	25	Albert F. Saunders, "Invergowrie," Prince Albert St., Mosman, Sydney, N.S.W.
151345	Huka	..	Auckland, N.Z., 1921	Auckland, N.Z. 1916	W.	25 8	6 2	2 3	1	3	*4	Waikato Shipping Co., Lim., Hamilton, N.Z.
107459	Hummer	..	Vancouver, B.C., 1899	Vancouver, B.C. 1895	W.	26 1	7 2	3 0	2	3	2	Wurzburg Co., Lim., Vancouver, B.C.
140978	Humming Bird No. 2.	..	New Westminster, B.C., 1918.	Steveston, B.C. 1918	W.	42 8	9 8	4 2	10	15	3	Hirokichi Nakamura, Steveston, B.C.
118434	Hummono	V.R.K.G	London, 1904	Southampton 1901	W.	49 0	11 2	7 0	10	22	*30	Mrs. Catherine Green, 50, Christchurch Road, Streatham Hill, London, S.W. 2.
105659	Humpty Dumpty	..	Newhaven, 1922	Eastbourne 1913	W.	17 0	5 4	2 5	1	2	4	×Walter D. Waller, 141, St. James's Court, Buckingham Gate, London.
124388	*Hunie*	..	Lerwick, 1920	Peterhead 1903	W.	60 5	19 3	7 7	25	40	26	× Finlay Mackay, Sallachy, Ardelve, Ross.
121965	Hunter	..	Kingston, Ont., 1906	Gananoque, Ont. 1906	W.	26 0	5 7	2 3	1	2	5	Charles T. Munro, Gananoque, Ontario.
116990	Hunter W.	..	Kenora, Ont., 1905	Detroit, U.S.A. 1905	W.	18 8	5 0	2 0	1	1	4	Robert Wolff, Kenora, Ontario.
114213	Huntsman	..	Cowes, 1911	Plymouth 1903	W.	53 2	15 9	5 5	14	23	*35	Crouchers, Lim., 6, Quay St., Newport, I. of Wight. *Percy J. Croucher, same address.*
32131	*Huon Belle*	..	Auckland, 1926	Tasmania 1864	W.	64 5	18 5	5 6	20	43	*30	J. J. Craig, Lim., Auckland, N.Z.
57491	Huon Chief	..	Hobart, 1913	Huon, Tas. 1849	W.	61 5	16 8	4 4	22	28	20	Walter B. Richardson, Hobart, Tas.
130950	Hurrah	..	Lunenburg, N.S., 1912	Tancook, N.S. 1912	W.	42 6	11 0	5 6	13	14	1	George Allen, Montigue, P.E.I.
138040	Hurrah-Hurrah	..	Barrington Passage, N.S., 1917.	Woods Harbour, N.S. 1917	W.	37 0	9 3	4 6	11	12	1	Canada Permanent Trust Co., Halifax, N.S.
132446	*Hurrica III.*	..	Melbourne, 1913	Hobart, Tas. 1906	W.	47 0	10 8	5 0	17	18	*8	William Oliver, South Yarra, Victoria.
132471	*Hurrica IV.*	..	Melbourne, 1920	Adelaide 1914	W.	38 5	9 0	5 2	9	13	31	Samuel Raphael, Collins St., Melbourne, Victoria.
151812	*Hurrica V.*	T.H.S.L	Melbourne, 1924.	Sydney 1924	W.	48 4	14 2	7 2	21	23	*36	William Oliver, Grosvenor House, Walsh St., South Yarra, Victoria, Australia.
148914	‡Hurry On	K.V.G.D	Glasgow, 1926	Boitzenburg 1923	S.	174 0	29 4	12 7	334	638	*410	Hobbs Brothers, Lim., Bell-Irving Building, Vancouver, B.C. *Joseph W. Hobbs, same address.*
138541	Hurry-up	..	Lunenburg, N.S., 1917	Tancook, N.S. 1917	W.	4 5	12 0	6 3	16	17	1	William D. Cooper, Tangier, Halifax Co., N.S.

* B.H.P. † Formerly a steamer. ‡ Foreign name "Orwiga."

Digitized by Google

152897	Huskie II. .	..	Vancouver, B.C., 1925	Vancouver B.C..	1925	W	28	2	8	9	3	8	3	5	3	James W. Hughes, 2457, McGill St., Vancouver, B.C.
122516	Hustler . .	..	Vancouver, B.C., 1907	Vancouver, B.C. .	1907	W.	57	0	14	0	6	4	30	44	6	Horatio Hodder, 1386, 6th Avenue West, Vancouver, B.C.
135807	Hwai Su . .	..	Shanghai, 1913 . .	Shanghai . .	1913	S.	53	0	11	0	3	8	11	26	*120	Asiatic Petroleum Co. (North China), Lim., St. Helen's Court, Great St. Helen's, London, E.C.3.
153632	Hwan Ying .	..	Shanghai, 1924 . .	Shanghai . .	1924	Cmp.	45	0	11	1	3	8	12	18	*24	British American Tobacco Co., Lim., Westminster House, 7, Millbank, London, S.W. 1.
153074	Hyak . .	..	New Westminster, B.C., 1926	New Westminster, B.C.	1926	W.	39	4	11	8	4	3	8	11	3	Straits Lumber Co., Lim., Red Gap, B.C.
126615	Hydah . .	..	Prince Rupert, B.C., 1910.	Skidegate, B.C. .	1910	W.	33	1	9	8	3	7	6	8	2	Isaac Wilson, Skidegate, B.C.
154781	I.O.C. . .	..	Chatham, N.B., 1927	Lameque, N.B. .	1927	W.	42	8	13	0	6	2	18	20	1	Isaic O. Chiasson, Lameque, N.B.
135387	I. Wonder .	K.J.H.T	Poole, 1921 . .	East Cowes .	1913	S.	91	6	13	9	7	3	47	74	*300	Montagu Piesse, 15, Old Jewry Chambers, London, E.C.2.
130594	I. Wonder Y. .	..	Liverpool, N.S., 1920	Sambro, N.S. .	1912	W.	48	6	12	8	6	0	16	17	1	William Jackson, North Sydney, North Sydney Co., N.S.
134696	†*Ianthe* .	H.W.V.N	Poole, 1926. . .	Delfzyl, Holland.	1910	S.	112	7	23	3	9	3	154	212	‡50	× James Murdoch, "Bencoolen," Parkstone Rd., Poole, Dorset.
102503	*Ianthina* . .	..	Shoreham, 1924 .	Shoreham . .	1894	W.	28	6	7	3	4	7	4	5	*10	× Thomas Picton, Newton Crescent, Parkstone, Dorset.
130094	Iawai . .	..	Auckland, 1922 . .	Auckland . .	1911	W.	49	8	10	4	5	3	4	19	*36	Edwin Nops, Auckland, N.Z.
146992	Iberia . .	K.T.S.L	Southampton, 1924 .	Southampton .	1910	W.	46	5	9	7	5	2	8	16	*50	David Tod, 204, West George St., Glasgow, c/o Messrs. John Stewart & Gillies.
154373	Ibuki . .	..	Vancouver, B.C., 1927	Vancouver, B.C. .	1927	W.	50	2	14	3	6	9	26	38	3	Hisakichi Yamamoto, P.O., Drawer No. 18, Steveston, B.C.
100607	Icelda . .	..	Lunenburg, N.S., 1918	Sable River, N.S.	1893	W.	39	5	14	6	6	7	18	19	12	Ewart Boutilier, Marriotts Cove, Lunenburg Co., N.S.
141112	Ichijo . .	..	Vancouver, B.C., 1918	Steveston, B.C. .	1917	W.	26	0	7	6	3	4	4	6	1	Tomekichi Morisawa, P.O. Box 174, Steveston, B.C.
130582	Ichthus M. .	..	Halifax, N.S., 1911 .	West Chezzetcook, N.S.	1911	W.	32	0	11	6	3	4	5	6	1	Oliver L. Squires, P.O. Box 506, North Sydney, N.S.
148179	Icronic . .	..	Littlehampton, 1926 .	Littlehampton .	1925	W.	32	5	8	5	5	1	8	9	*40	× George J. Holmes, 35, Preston Rd., Westcliff-on-Sea.
27410	*Ida* . . .	..	Cowes, 1925 . .	Cowes . .	1859	W.	48	5	13	3	5	8	14	22	*23	× Dorman J. Bell, 21, St. James's Road, Southampton.
134082	‖Ida Jane .	..	Vancouver, B.C., 1914	Brockville, Ont. .	1912	W.	29	5	6	5	3	0	2	4	1	Empire Stevedoring Co., Lim., 325, Howe St., Vancouver, B.C.
118524	Idalia . .	..	Fremantle, W.A., 1915	Fremantle, W.A.	1903	W.	37	0	11	7	5	2	13	17	14	Ancell C. Gregory, Broome, W.A.
126373	Ideal . .	..	Lunenburg, N.S., 1917	Sambro, Halifax Co., N.S.	1909	W.	42	0	11	8	6	5	15	16	1	James W. Main, Canso, Guysborough Co., N.S.
155316	Idle-a-While II.	..	Sydney, N.S.W., 1927	Sydney, N.S.W. .	1927	W.	23	3	6	0	2	0	3	4	*29	John W. Copeland, 10, Drummoyne Avenue, Drummoyne, Sydney, N.S.W.
152840	Idledrift . .	..	Montreal, Que., 1926 .	Lachine, Que. .	1924	W.	34	4	9	2	6	6	8	11	1	William G. Hanson, 160, St. James St., Montreal.
141668	Idlehour . .	..	Toronto, 1921 . .	Toronto . .	1920	W.	44	7	10	0	5	2	13	19	24	Charles Crook, 68, Harcourt Ave., Toronto, Ont.
121152	Idler . . .	..	Sydney, N.S.W., 1906	Sydney, N.S.W. .	1905	W.	18	2	5	2	2	1	1	1	3	Claude M. Barker, Bligh St., Sydney, N.S.W.
149597	Idomeneus .	K.V.H.R	Liverpool, 1926 .	Belfast . .	1926	S.	459	6	58	4	32	6	4836	7882	1308	China Mutual Steam Navigation Co., Lim., India Buildings, Water St., Liverpool. *Lawrence D. Holt, same address.*
129180	*Idonea* . .	..	London, 1927 . .	Looe, Cornwall .	(a)	W.	32	2	10	0	5	3	3	8	*6	Thomas A. Dicker, Gordon House, Higher Terrace, Torquay.
122355	Idonno . .	..	Kingston, Ont., 1907	Gananoque, Ont.	1907	W.	29	6	6	7	3	0	3	4	2	George H. Funnell, Gananoque, Ont.
141000	Idylese . .	..	Toronto, 1920 .	Gravenhurst, Ont.	1919	W.	62	0	12	0	5	8	7	30	4	Thomas A. Duff, 26, Edgar Avenue, Toronto, Ont.
127525	***Ierne* . .	J.W.K.M	Colchester, 1927. .	Wyvenhoe, Essex.	1909	W.	59	8	14	0	10	3	29	36	*15	George F. Carrington, Kingswold, Woldingham, Surrey.
136674	Ife . . .	J.F.M.T	London, 1914 . .	Leith . . .	1914	S.	134	9	25	1	9	1	198	299	60	African Steam Ship Co., 17/18, Billiter St., London, E.C. 3. *Edwin Bicker-Caarten, same address.*
136857	Ika . . .	..	Auckland, 1915 . .	Auckland . .	1907	W.	34	8	10	8	4	8	6	13	*20	Vivian F. McLeod, Helensville, Auckland, N.Z.

* B.H.P. † Foreign name "Heika Harmanna." ‡ I.H.P. ‖ Formerly the "Emanuel Pyecroft." ** Formerly a sailing vessel.

(20234) 2 X 2

Digitized by Google

Official No.	Name of Ship.	International Code Signal (if any).	Port and Year of Registry.	Where and When Built.	Material.	Dimensions. Length.	Breadth.	Depth of Hold.	Registered Tonnage. Net Tonnage.	Gross Tonnage.	Horse Power of Engines.	Owner, or Part Owner, and Manager (if recorded). × Signifies *Managing Owner*. Italics signify *Manager*.
						ft. 10ths	ft. 10ths	ft. 10ths				
131542	*Ika Vuka*	..	Sydney, N.S.W., 1913	Sydney, N.S.W. 1912	W.	26 0	8 4	3 9	5	6	14	Henry Woolnough, 79, Louisa Rd., Balmain, Sydney, N.S.W.
120459	Ikhona II.	..	Shoreham, 1908	Southwick 1907	W.	22 0	5 9	2 7	1	2	10	×Claude M. Brown, 8, West Drive, Queen's Park, Brighton.
135568	Ila	J.F.H.M	Liverpool, 1914	Leith 1914	S.	135 0	25 1	9 1	198	299	*240	British and African Steam Navigation Co., Lim., Colonial House, Water St., Liverpool. *David Jones, same address.*
121722	Ila	..	Vancouver, B.C., 1906	Vancouver, B.C. 1905	W.	32 0	10 2	5 1	10	15	1	Daniel McPherson, General Delivery, Prince Rupert, B.C.
146843	*Ilen*	T.B.C.Q	Stanley, Falkland Islands, 1927	Baltimore, Co. Cork 1926	W.	49 4	14 0	7 1	10	28	*24	Falkland Islands Co., Lim., 61, Gracechurch St., London, E.C.
122908	*Ilex*	..	Auckland, N.Z., 1927	Devonport, Auckland, N.Z. 1903	W.	43 9	11 6	7 8	10	16	*15	Erima H. Northcroft, Auckland, N.Z.
123117	*Iliku*	..	Salcombe, 1912	Lowestoft 1907	W.	35 0	7 3	4 1	5	6	*18	Walter F. Crane, Great Francham, Dereham, Norfolk.
139334	*Ilix*	..	Hull, 1919	Flamborough 1919	W.	46 0	14 4	6 0	9	18	*40	×Cyril F. W. Bilton, 47, High St., Hull.
130553	I'Llaway	..	Vancouver, B.C., 1911	Vancouver, B.C. 1911	W.	37 0	9 3	4 5	9	14	2	Ernest G. Alcock, 532, Constance Avenue, Esquimalt, B.C.
131146	†Illini	..	Vancouver, B.C., 1912	Vancouver, B.C. 1911	W.	34 0	8 6	3 2	7	11	2	Henry Twidle, Granite Bay, Valdez Island, B.C.
129857	Illusion	..	Belize, 1911	Corozal, B.H. 1911	W.	22 5	6 4	2 3	1	2	7	Pedro Lopez, Corozal, British Honduras.
140152	*Iluka*	..	Fremantle, 1925	Perth, W. Aus. 1925	W.	29 0	9 7	3 7	6	9	14	Wilfred B. Rowley, 53, The Avenue, Nedlands, Perth, W. Aus.
126473	Ilys	..	Halifax, N.S. 1910	Port Hawkesbury, N.S. 1907	W.	32 6	9 3	4 8	6	6	12	James H. Winfield, Halifax, N.S.
150960	I'm Alone	..	Lunenburg, N.S., 1923	Lunenburg, N.S. 1923	W.	125 6	27 0	10 6	114	205	15	I'm Alone Shipping Co., Lim., Lunenburg Co., N.S.
106787	*Imatra*	H.Q.K.G	Portsmouth, 1921	Shoreham 1899	W.	61 8	13 2	8 8	25	31	*13	Mrs. Maria C. Mackenzie, Collingwood Grange, Camberley, Surrey.
141020	‡Imogen	..	Vancouver, B.C., 1918	Robert Creek, B.C. 1917	W.	30 0	8 5	3 4	4	7	1	Cecil R. Underhill, 1505-12th Ave. East, Vancouver, B.C.
137931	Imoto	..	Vancouver, B.C., 1915	Steveston, B.C. 1915	W.	28 0	7 4	3 4	3	4	1	Washisi Oya, 457, Powell St., Vancouver, B.C.
130860	Impala	..	Vancouver, B.C., 1912	Vancouver, B.C. 1912	W.	47 0	11 0	5 7	17	25	2	Lawrent F. Vereecken, 1853, Alberni St., Vancouver, B.C.
126513	Imperieuse	..	Prince Rupert, B.C., 1926	Victoria, B.C. 1910	W.	38 4	10 9	4 8	8	14	4	John Dybhavn, P.O. Box 1700, Prince Rupert, B.C.
130744	‖Improver	..	Vancouver, B.C., 1911	Seattle, U.S.A. 1910	W.	40 5	12 0	4 8	13	20	3	Masset Timber Co., Lim., 708-9/744, Hastings St. West, Vancouver, B.C.
150519	Ina II.	..	New Westminster, B.C., 1922	Steveston, B.C. 1919	W.	34 1	8 3	4 3	6	10	1	James Easthorn, North Gabriola Island, B.C.
121396	Inaha	K.P.M.H	Wellington, N.Z., 1924	Montrose 1923	S.	108 2	23 1	9 1	116	251	94	South Taranaki Shipping Co., Lim., Patea, N.Z.
142549	*Inane*	..	Skibbereen, 1919	Courtmacsherry 1901	W.	35 2	11 6	5 5	5	9	*14	×James McCarthy, Reengoroga, Baltimore, Co [Cork.
144709	Inchmhor	..	Dundee, 1924	(*a*)	S.	105 5	20 3	7 1	109	136	21	Dundee Sand & Lighterage Co., Lim., 21, Dock St., Dundee. *Charles M. Murdoch, same address.*
147270	Inde	..	Liverpool, 1924	Saltney 1924	S.	105 1	20 1	6 4	89	135	*200	Nigerian Transport Co., Lim., Colonial House, Water St., Liverpool. *David Jones, same address.*
138322	**Independent II.	..	St. Andrews, N.B., 1919.	East Machias, Maine, U.S.A. 1908	W.	59 4	16 8	6 0	21	32	1	Thomas L. Spear, Pennfield Ridge, N.B.
125971	Indiola	..	Toronto, Ont., 1907	Toronto, Ont. 1905	W.	34 0	8 0	3 0	4	6	2	Isaac N. Devins, Toronto, Ont.
136425	Indispensable	..	Sydney, N.S.W., 1916	Sydney 1915	W.	23 0	6 0	2 5	2	2	*4	Herbert H. Bullmore, 93, Ocean Street, Woollahra, Sydney, N.S.W.

* B.H.P. † Formerly the "Port Moody." ‡ Formerly the "L.H.R." ‖ Foreign name "Lone Star." ** Foreign name "Independent."

Digitized by Google

144884	Indorita	K.N.D.B	Chester, 1921	Queen's Ferry	1920	S.	108 6	22 1	9 4	99	201	*160	John Summers & Sons, Lim., Hawarden Bridge Steel Works, Shotton, Flintshire. *Geoffrey Summers, same address.*
47965	*Industry*	..	Gloucester, 1919	Chepstow	1871	W.	55 6	16 6	7 4	26	40	*25	× James Herbert, Carfield Villa, Saul, Gloucester.
141278	Inez H.	..	Prince Rupert, B.C., 1920.	Porcher Island, B.C.	1920	W.	36 0	13 3	6 3	15	22	3	Edwin Skogmo, Prince Rupert, B.C.
123750	Ingrebourne	..	London, 1916	East Greenwich	1906	S.	77 6	16 1	5 4	34	55	60	Salamon & Co., Lim., Rainham, Essex. *William H. M. Salamon, same address.*
138679	Ingred H.	..	Prince Rupert, B.C., 1919.	Prince Rupert, B.C.	1918	W.	37 0	12 0	6 3	6	15	2	Carl Lindquist, Prince Rupert, B.C.
151264	Inia 2nd	..	Nassau, N.P., 1921	Pocomoke City, Ind.	1910	W.	58 6	17 0	4 6	32	40	46	Ellis Walton, Cayman Brac, Cayman Is., B.W.I.
121966	Inn (The)	..	Kingston, Ont., 1906.	Gananoque, Ont.	1905	W.	25 0	5 6	2 2	1	2	1	Frederick J. Henderson, Gananoque, Ontario.
67875	*Inneen Vorrey*	..	Skibbereen, 1926	Peel, I.O.M. Rebuilt, I.O.M.	1881 1917	W.	52 6	16 0	7 1	12	26	†26	× Denis Nolan, Union Hall, co. Cork.
133047	Innisagra	K.D.C.V	Glasgow, 1912	Kirkintilloch	1912	S.	65 6	18 4	8 6	56	94	*80	African & Eastern Trade Corp., Lim., 501, Royal Liver Bldg., Liverpool. *William Nicholl, same address.*
67873	*Innisarcain*	..	Skibbereen, 1919	Peel, I. of Man	1878	W.	53 7	15 3	7 6	10	23	*45	× Nicholas McCarthy, Sherkin Island, Baltimore, co. Cork
133156	Innishowen	..	Chester, 1925	Kirkintilloch Lengthened, Connahs Quay	1913 1925	S.	88 7	18 6	8 6	95	146	*110	John Summers & Sons, Lim., Hawarden Bridge Steel Works, Shotton, Chester. *Geoffrey Summers, same address.*
133135	Innisinver	..	London, 1916	Alloa	1913	S.	74 2	18 7	8 8	64	126	*110	Mrs. Honor Pulsford, 39, Ashley Rd., Upper Parkstone, Dorset. *Henry S. Pulsford, same address.*
133128	Innisshannon	..	London, 1916	Rutherglen	1913	S.	115 7	21 6	9 6	152	268	26	C. Shaw Lovell & Sons, Lim., 38, Eastcheap, London, E.C. *Algernon H. Philpot, same address.*
136338	Innisulva	..	London, 1916	Rutherglen	1914	S.	115 7	21 6	9 5	157	264	26	C. Shaw Lovell & Sons, Lim., 38, Eastcheap, London, E.C. *Algernon H. Philpot, same address.*
55293	*Ino*	..	Jersey, 1921	Portlail, France	1859	W.	39 2	12 5	5 4	9	14	24	× John J. Hackett, Brooklands, Old Trinity Hill, St. Heliers, Jeresy.
150669	Inomar I.	..	Vancouver, B.C., 1922	Vancouver, B.C.	1922	W.	37 2	8 8	4 3	10	12	2	Harold G. Hutchings, 1158, Grosvenor Ave., Winnipeg, Manitoba.
152534	Inomar II.	..	Vancouver, B.C., 1924	Vancouver, B.C.	1924	W.	37 4	8 8	4 8	11	14	2	James B. Hoffar, 1790, West Georgia St., Vancouver, B.C.
152909	Inomar III.	..	Vancouver, B.C., 1925	Vancouver, B.C.	1925	W.	48 0	9 7	5 9	13	20	2	Henry S. Hoffar, 1969, Georgia St. West, Vancouver, B.C.
145390	Insizwa	..	Southampton, 1922	(a)	(a)	W.	79 9	12 0	5 9	24	45	120	Wilfred Leuchars, Durban, Natal.
140882	Inskip	..	Vancouver, B.C., 1918	Vancouver	1918	W.	52 6	14 2	6 0	16	42	3	Canadian Fishing Co., Lim., Foot Gore Avenue, Vancouver, B.C.
148697	*Intruder*	..	London, 1925	(a)	(a)	Cmp.	42 4	9 5	5 0	12	15	*30	John C. Cartwright, United Service Club, Pall Mall, London.
147899	Inverbank	K.Q.S.F	Glasgow, 1924	Govan	1924	S.	420 4	53 9	26 5	3158	5149	566	Bank Line, Lim., 102, Hope St., Glasgow *William Weir, same address.*
133702	Invercraig	..	Vancouver, B.C., 1912	Vancouver	1912	W.	42 0	9 8	4 8	11	16	2	Edgar H. Crawford, Swanson Bay, B.C.
144972	*Invermore*	..	Dublin, 1921	Arklow	1921	W.	92 0	22 4	11 0	78	146	26	× John Tyrrell, 32, Ferrybank, Arklow.
144766	Investigator	..	Bristol, 1924	(a)		W.	42 8	11 5	4 4	9	20	*50	Lord Mayor, Aldermen & Burgesses of the City of Bristol. *Dennis Ross-Johnson, Docks Office, Queen Sq., Bristol.*
113465	*Inyala*	J.F.W.D	Liverpool, 1921	Crossens	1901	W.	39 1	11 7	6 5	11	12	*7	Gavin H. Rankin, Glencraig, Craigmore, Bute.
131494	‡Io	..	Sydney, N.S.W., 1911	Sydney, N.S.W.	1910	W.	25 6	6 8	2 9	3	3	*25	William S. Jacob, 41, Myahgah Rd., Mosman, Sydney, N.S.W.
122220	Iola	..	Toronto, Ont., 1907	Hamilton, Ont.	1903	W.	37 0	10 3	4 2	9	13	2	Robert J. Lovell, Toronto, Ontario.
127533	Iola	..	Vancouver, B.C.1923	Tighnabruaich	1908	W.	32 0	7 6	4 6	6	7	1	× Frederick N. D. Robertson, 3603, Osler Ave., Vancouver, B.C.
120208	*Iolaire*	..	Falmouth, 1922	Falmouth	1905	W.	29 6	9 1	6 5	6	7	*10	James M. Brydone, 9, Wilton Crescent, London, S.W.1.
148362	Iolanthe	..	Rochester, 1924	Ex-Admiralty, Rebuilt—Rochester, Kent.	1923	W.	42 8	11 7	5 1	14	24	*30	Robert P. Besant, The Shipyard, Buxton, Rochester, Kent.
146315	‖Iolanthe	K.T.Q.N	Glasgow, 1922	Ayr	1922	S.	65 1	13 5	7 2	31	46	*100	John Colville, Braidwood House, Braidwood, Lanark.

* B.H.P. † I.H.P. ‡ Formerly the "R.H.A." ‖ Formerly the "Nimrod."

Digitized by Google

Official No.	Name of Ship.	International Code Signal (if any).	Port and Year of Registry.	Where and When Built.	Material.	Dimensions. Length	Breadth.	Depth of Hold.	Registered Tonnage. Net Tonnage.	Gross Tonnage.	Horse Power of Engines.	Owner, or Part Owner, and Manager (if recorded). × Signifies *Managing Owner*. Italics signify *Manager*.
						ft. 10ths.	ft. 10ths.	ft. 10ths.				
122592	Iolanthe	..	Halifax, N.S., 1927	Danversport, Mass., U.S.A. 1883	W.	46 2	14 8	5 1	14	20	3	Wallace H. Mitchell, Jeddore Oyster Ponds, Halifax Co., N.S.
130145	*Iole*	..	Brisbane, 1911	Brisbane 1911	W.	34 3	12 0	4 0	7	9	18	Claude W. Chambers, Brisbane, Queensland.
132782	Ion	..	Plymouth, 1912	Kippford 1912	W.	14 1	4 5	1 9	1	1	3	Lieut. Henry D. Bridges, R.N., Ewell Court, Surrey.
151370	Ionaero	..	Auckland, 1923	Auckland, N.Z. 1923	W.	39 0	10 0	4 4	6	11	*30	Arthur J. Pearce, Auckland, N.Z.
151350	Ionoto	..	Auckland, 1921	Devonport, Auck. 1921	W.	39 0	10 0	4 4	6	11	*30	Arthur J. Pearce, Auckland, N.Z.
130168	*Iorana*	..	Brisbane, 1921	Brisbane 1921	W.	38 4	13 4	6 1	13	19	*18	Frederick E. Morey, Thursday Island, Queensland, Aus.
147657	Iosifoglu	K.Q.R.S	London, 1924	Wallsend-on-Tyne 1924	S.	400 8	53 5	25 7	2991	4867	510	Moorgate Investment & Agency Co., Lim., Capel House, New Broad St., London, E.C. *William A. Souter, Akenside House, Newcastle.*
122164	Ipsoot	..	Vancouver, B.C., 1906	Vancouver, B.C. 1902	W.	28 7	9 2	2 7	5	8	1	Thomas E. Ford, Hornby Island, B.C.
152180	Iranui	..	Auckland, 1924	Auckland (a)	W.	44 6	11 2	4 0	5	19	*40	Joachim G. Sorensen, Auckland, N.Z.
57609	Irazu	..	Hobart, 1914	Port Cygnet, Tas. 1884	W.	46 8	13 4	5 1	15	18	8	Lewis J. Pearsall, Hobart, Tasmania.
121832	Irene	..	St. John, N.B., 1905	St. John, N.B. 1904	W.	37 9	9 5	3 5	7	10	2	George E. Gandy, 45, Seely St., St. John, N.B.
111394	*Irene*	H.K.V.S	Bridgwater, 1927	Bridgwater 1907	W.	85 5	21 0	9 1	67	99	*40	Colthurst Symons & Co., Lim., Bridgwater, Somerset. *Clifford J. Symons, Octagon House, Taunton Rd., Bridgwater.*
132373	†*Irene*	H.W.N.J	Yarmouth, 1912	Horning, Norfolk. 1912	W.	49 2	10 8	5 4	13	20	*72	×Thomas H. Gollan, Lochridge, Stewarton, Ayr.
140913	Irene B.	..	Vancouver, B.C., 1918	(a) (a)	W.	35 7	8 6	3 2	6	10	2	Fidele Laviolette, Broughton Island, B.C.
154351	Irene D.	..	Vancouver, B.C., 1927	North Vancouver, B.C. 1927	W.	29 1	10 0	3 7	5	8	*13	Harold P. Mawson, Ucluelet, B.C.
139509	*Irene and May*	..	St. Johns, N.F.L., 1926	Essex, Mass., U.S.A. 1901	W.	89 8	22 6	9 0	90	94	24	Mark Sheppard, St. John's, N.F.L.
131963	*Irenic*	..	Brixham, 1914	Brixham 1914	W.	43 3	13 2	6 6	6	17	30	×William F. Endicott, 35, Rock Terrace, Brixham.
138597	Irex I.	..	Cape Town, 1920	Gondolo Point, King's Co., N.B. 1918	W.	22 9	8 7	2 8	3	3	1	Herbert W. Smyth, Dept. of Mines & Industries, Pretoria.
107640	‡Iris	..	New Westminster, B.C., 1899	New Westminster B.C. 1899	W.	54 0	11 5	5 5	10	15	8	James E. Hatt, Ladner, B.C.
145366	Iris	K.N.L.S	Southampton, 1921	Bayonne, N.J., U.S.A. 1916	W.	79 3	12 0	(a)	22	47	*440	John F. Ellis, Riseholme, Worksop, Notts.
139680	Iris	..	Teignmouth, 1927	Hampton-on-Thames 1927	W.	30 0	8 5	4 3	4	8	*18	[B.C. ×Major Percival A. Wilson, "Osborne," Maidencombe, Teignmouth, Devon.
137940	Irish Belle	..	Vancouver, B.C., 1915	Vancouver, B.C. 1915	W	28 0	7 5	2 8	4	6	1	Ole Abrahamsen Bruskeland, Prince Rupert,
133163	Irish Lass	..	Belize, 1911	Corozal, B.H. 1911	W.	25 7	7 7	2 5	2	3	8	Victor L. Bryant, Belize, British Honduras.
142491	*Irish Molly*	..	Belfast, 1919	Portavogie, co. Down. 1919	W.	50 5	15 0	5 6	20	28	*45	×Peter Donnelly, 6 & 7, Dyer St., Drogheda.
136928	Ironbark	..	Vancouver, B.C., 1923	New York, U.S.A. 1917	W.	50 0	10 6	5 6	10	20	10	Canadian Fishing Co., Lim., foot Gore Avenue, Vancouver, B.C.
[illegible]	Iroquois	..	Peterboro', Ont., 1903	Detroit, Mich. 1903	W.	22 6	5 8	2 1	1	2	4	Mrs. Florence A. Price, Massanoga, Frontenac, Ontario.
[illegible]	Isa. Wilson	..	Berwick, 1911	Cockenzie 1907	W.	61 7	19 3	8 0	26	41	30	×James Wilson, St. Abbs, Berwickshire.
[illegible]	*Isabel*	S.F.C.H	Bideford, 1923	Sunderland 1878	Cmp.	74 5	20 1	8 6	53	76	*25	John G. Hopkins, Appledore, Devon.
[illegible]	*Isabel*	..	Brisbane, 1911	Brisbane 1911	W.	30 0	10 1	4 8	9	10	10	Honourable Edward B. Forest, Brisbane, Queensland.
89904	*Isabel*	S.N.H.M	Dublin, 1923	Murray Harbour, P.E.I. 1897	W.	89 0	21 4	9 7	54	98	*50	×William Kearon, Kilbride, Courtown Harbour, Wexford.
108427	*Isabel*	..	Fowey, 1921	Milford 1897	W.	63 0	18 1	6 9	32	52	*25	×Alfred W. Pooley, Harbour Road, Par, Cornwall.
111805	Isabel	..	St. John, N.B., 1900	Detroit, U.S.A. 1900	W.	22 5	5 6	2 3	1	1	—	William T. Chestnut, Fredericton, N.B.

* N.H.P. † Formerly the "Bobyatina." ‡ Formerly a steamer.

Digitized by Google

139717	Isabel	..	Shanghai, 1916	Shanghai	1916	W.	66	0	12	8	3	6	27	40	*52	Mrs. Isabel E. Moller, Shanghai.
154726	Isabell L.	..	Victoria, B.C., 1927	Victoria, B.C.	1920	W.	26	0	8	1	4	5	6	9	1	Bertram E. Lemon, 150, Patricia Ave., Victoria, B.C.
62772	*Isabella*	Q.D.N.H	Gloucester, 1925	Freckleton, Lancs.	1872	W.	81	6	21	0	9	2	71	91	*26	× Albert Beard, Elm Lodge, Hempstead, Gloucester.
150616	Isabella M.	..	New Westminster, B.C., 1922.	New Westminster, B.C.	1922	W.	35	8	8	9	4	1	7	10	1	John L. Mosdell, 119, Park Row, New Westminster, B.C.
112586	*Isabella De Fraine.*	N.T.M.G	Sydney, N.S.W., 1912	Camden Haven, N.S.W.	1902	W.	94	2	26	4	6	8	76	110	60	A. G. Frankham, Lim., Auckland, N.Z.
127088	Isabelle	..	Bristol, 1911	Bristol	1899	S.	68	5	14	8	4	1	22	35	4	Wm. Butler & Co. (Bristol), Lim., St. Philip's, Bristol. *William H. Butler, Silverthorne Lane, St. Philip's, Bristol.*
122816	*Isallt*	H.N.S.F	Boston, 1924	Portmadoc	1909	W.	91	3	23	0	10	6	84	134	*55	× Mrs Mary A. Cadogan, Cape Clear, Co. Cork.
138733	Ise	..	New Westminster, B.C., 1918.	Steveston, B.C.	1918	W.	39	0	9	4	4	3	10	14	7	Yoshiyo Mukai, Steveston, B.C.
†3598	*Isca*	S.V.Q.L	Sydney, N.S.W., 1911	Berry's Bay, N.S.W.	1888	W.	37	0	9	4	6	0	12	13	9	Charles S. Horsfall, Rowe Street, St. Peter's, Sydney, N.S.W.
130544	Isgerude	..	Vancouver, B.C., 1911	Vancouver, B.C.	1911	W.	44	0	12	3	5	4	12	18	5	Robert H. Gurd, 2363, West 36th Avenue, Vancouver, B.C.
147313	†*Isis*	K.T.P.L	Liverpool, 1925	Wilhelmshaven	1920	Cmp.	60	0	18	1	7	5	39	41	*30	Aristides Bersi, 15, Argyle Rd., Southport, Lancs.
149936	*Isis*	..	London, 1927	Fowey, Cornwall	1909	W.	31	7	10	5	7	4	10	14	*8	William B. de Ste. Croix, 23, Leadenhall St., London, E.C.3.
101134	Isis	V.M.P.Q	Sydney, N.S.W., 1920	Berry's Bay, N.S.W.	1892	W.	85	4	13	6	9	4	40	51	*50	Charles H. Relph, Liddleton, Hartley, N.S.W.
148946	‡Isis	..	Poole, 1927	Ghent, Belgium	1914	S.	58	3	14	1	4	8	24	36	*36	Edgar N. Waugh, c/o Newman & Sons, Hamworthy, Poole, Dorset.
128417	‖Island Eclipse	..	Portsmouth, 1911	London	1876	W.	54	8	12	7	6	1	24	29	**42	Curtiss & Sons, Lim., Royal Pantechnicon, Portsmouth. *Robert T. Curtiss, Gun Wharf Rd., Portsmouth.*
140767	*Island Home*	..	Georgetown, Cayman Is., 1921.	Georgetown, Cayman Is.	1921	W.	64	6	20	1	8	3	70	79	**45	John M. Jackson, Grand Cayman.
67870	*Island Lass*	..	Skibbereen, 1919	Peel, I. of Man	1879	W.	53	5	15	1	7	2	18	26	18	× John Leahy, Glandore, Leap, co. Cork.
107841	Island Queen	..	Toronto, Ont., 1912	St. Williams, Ont.	1897	W.	52	3	17	3	4	3	27	31	2	Herbert Cox, 47, Duchess St., Toronto, Ont.
129323	††*Islander*	..	London, 1921	Porthleven	1911	W.	43	5	14	0	8	5	7	23	*13	Leigh Densham, Waterhead House, Kingswear.
150721	Isle Perrot Ferry No. 1.	..	Montreal, 1922	Isle Perrot Nord, Que.	1917	W.	23	1	5	0	1	5	1	1	1	Alfred Scraire & Joseph Cardinal, Isle Perrot, Nord, Que.
150722	Isle Perrot Ferry No. 2.	..	Montreal, 1922	Montreal	1918	W.	21	6	4	7	2	0	1	1	1	Alfred Scraire & Joseph Cardinal, Isle Perrot, Nord, Que.
151910	Isle of June	..	Nassau, N.P., 1926	Harbour Island, Bahamas.	1926	W.	83	1	18	9	7	0	85	102	*150	Chas T. Kelly, Nassau, N.P.
125549	Isolde	..	Yarmouth, 1908	Chertsey-on-Thames.	1908	W.	23	6	4	2	1	0	1	1	6	(b) William K. Perrens, Broadmere, Ludham, Norfolk.
131546	Istria	..	Sydney, N.S.W., 1913	Balmain, N.S.W.	1913	W.	30	6	8	2	3	6	6	6	5	George W. Cannis, 52, Waters Road, Cremorne, Sydney, N.S.W.
121558	Ithaca	..	Townsville, 1907	Townsville, Queensland	1907	W.	36	0	11	3	4	5	10	11	17	John A. Carpenter, Cairns, Queensland.
131590	*Ithra*	T.Q.K.M	Sydney, N.S.W., 1914	Sydney, N.S.W.	1906	W.	29	1	10	3	4	7	7	9	*8	[N.S.W. Arthur E. Boesen, 65 & 67, York Street, Sydney.
147982	‡‡Iva	..	Portsmouth, 1923	East Cowes	1914	W.	45	1	10	6	5	0	10	19	*28	Jasper O. Peck, Moy Lodge, Shepperton-on-Thames, Middlesex.
121753	*Ivanhoe*	..	Victoria, B.C., 1914	Vancouver, B.C.	1906	W.	32	2	10	3	4	7	8	12	2	Henry E. Neave, Esquimalt, B.C.
135629	*Iveragh Queen*	..	Tralee, 1921	Portmagee, co. Kerry.	1920	W.	30	3	7	6	3	8	2	4	7	× Edward T. O'Neill, Renard Point, Cahirciveen, co. Kerry.
149819	‖‖*Iversia*	K.W.B.N	London, 1927	Meuwendam, Holland	1922	S.	54	0	15	1	5	6	32	39	*50	Capt. Richard Hennessy, Saltcote Place, Rye Sussex.
132016	*Ivisa*	K.P.B.S	Belfast, 1926	Carrickfergus	1911	W.	33	7	9	1	5	3	7	8	5	× Arthur D. Mac Ilwaine, Ardkeen, Carnalea, Co. Down.
126040	Iviza	..	Liverpool, N.S., 1910	Millvillage, N.S.	1916	W.	42	0	9	6	4	6	9	10	3	Jason F. Mack, Liverpool, N.S.
130378	Ivola	..	Peterborough, Ont., 1911.	Peterborough	1909	W.	26	0	5	3	2	2	1	2	1	Louis A. Potvin, Peterborough, Ont.
130913	Ivy Leaf	..	Vancouver, B.C., 1912	Vancouver	1912	W.	56	0	14	0	4	5	17	26	4	H. Bell Irving & Co., Lim., Vancouver, B.C.
140984	Iyo	..	New Westminster, B.C., 1918.	Steveston, B.C.	1918	W.	37	0	8	8	4	2	7	10	1	Gitaro Hirota, Steveston, B.C.
148963	*Izme*	..	Southampton, 1923	Lymington	1923	W.	38	6	9	5	6	1	8	10	*14	Major General John E. B. Sealy, Brook House, Brook, Isle of Wight.
138603	Izumi	..	New Westminster, B.C., 1917.	Steveston, B.C.	1917	W.	55	0	13	2	5	4	27	33	3	Sannosure Kuroyama, Steveston, B.C.

* B.H.P. † Foreign name "Sorona." †† Formerly the "Gertrude Irene." ‡ Foreign name "Chanticlear." ‡‡ Formerly the "Erin." ‖ Late Admiralty Craft. ‖‖ Formerly the "Harelda II." ** I.H.P.

Digitized by Google

Official No.	Name of Ship.	International Code Signal (if any).	Port and Year of Registry.	Where and When Built.	Material.	Dimensions. Length.	Breadth.	Depth of Hold.	Registered Tonnage. Net Tonnage.	Gross Tonnage.	Horse Power of Engines.	Owner, or Part Owner, and Manager (if recorded). × Signifies *Managing Owner*. Italics signify *Manager*.
						ft. 10ths.	ft. 10ths.	ft. 10ths.				
152513	Izumi II. .	..	Vancouver, B.C., 1925	Vancouver, B.C. . 1925	W.	53 9	14 4	9 6	28	30	4	Jisaburo Kasho, 218, Alexander St., Vancouver, B.C.
153369	Izumi III .	..	Vancouver, B.C., 1926	Vancouver, B.C. . 1926	W.	44 0	13 2	5 6	18	26	2	Takichi Taguchi, P.O. Box 160, Steveston, B.C.
154540	Izumi V . .	..	Vancouver, B.C., 1927	Vancouver, B.C. . 1927	W.	46 0	13 0	6 1	19	28	3	Yashiro Hamaguchi, P.O. Box No. 106, Steveston, B.C.
126898	J.A. . . .	..	Vancouver, B.C., 1910	Vancouver, B.C. . 1910	W.	26 0	6 7	3 5	4	5	2	Joseph A. Fisher, 54, Cordova St. West, Vancouver, B.C.
138332	*J.A.H.* . .	..	St. John, N.B., 1918.	Bellile Bay, King's Co., N.B. 1917	W.	30 1	23 5	6 2	38	56	2	William Hill, Walton, Hants Co., N.S.
130646	J.E.C. . .	..	Ottawa, 1912 . .	Calumet Is., Quebec. 1911	W.	49 5	11 4	3 4	13	21	1	John E. Cahill, Calumet Island, Quebec.
150885	J. E. T. . .	..	Quebec, 1925 . .	St. Fidele, P.Q. . 1924	W.	78 0	23 6	7 5	74	84	5	Joseph E. Truchon, St. Fidele, Co. Charlevoix., P.Q.
138482	J.H.N. . .	..	Vancouver, B.C., 1924	New Westminster, B.C. 1916	W.	30 0	10 0	5 2	8	12	2	Hans Pedersen, Hardy Bay, B.C.
136118	J.I. 4 . .	..	New Westminster, B.C., 1917.	Steveston, B.C. . 1912	W.	46 0	14 0	5 2	13	19	*20	Moses Alfred, Alert Bay, B.C.
147984	J.J.C. . .	..	Portsmouth, 1923 .	Amsterdam . . 1919	S.	56 8	15 1	4 5	23	36	*20	×John J. C. Stevens, 21, Rudmore Rd., Portsmouth.
102421	*J.N.R.* . .	..	Plymouth, 1927 . .	Kingsbridge, Devon. 1883	W.	58 3	18 2	6 6	34	41	5	×William Webber, 5, St. Lawrence Rd., Plymouth.
136362	J.R.D. . .	..	Vancouver, B.C., 1917	Vancouver, B.C. . 1917	W.	58 4	15 2	7 7	28	42	3	Packers Steamship Co., Lim., 518, Granville St., Vancouver, B.C.
140457	*J.T. & S.* . .	..	Dublin, 1919 . .	Arklow . . . 1918	W.	85 3	21 8	10 6	88	121	*60	×Michael Tyrrell, 34, Ferrybank, Arklow.
154704	J. & J. . .	..	Prince Rupert, B.C., 1927	Namu, B.C. . 1927	W.	40 2	11 0	4 6	9	17	3	John Harestad, Namu, B.C.
138610	J. & S. . .	..	New Westminster, B.C., 1918.	Ladner, B.C. . 1917	W.	35 4	7 5	3 9	6	9	1	Edward Wilson, Brunswick Cannery, Ladner, B.C.
129980	J. B. Paine	..	Toronto, Ont., 1908 .	Toronto . . 1908	W.	39 6	8 0	5 0	8	11	5	John C. Holtby, 116, Robert St., Toronto, Ontario.
126175	J. C. Bruce .	..	Victoria, B.C., 1924 .	Vancouver, B.C. . 1908	W.	43 0	9 1	3 7	12	18	2	Wilfred S. Harrison, 2636, Work St., Victoria, B.C.
138549	J. C. Martin	..	Lunenburg, N.S., 1917	Tancook, N.S. . 1917	W.	52 0	3 6	2 7	25	27	1	Eugene Martell, Bondreaville, Cape Breton, N.S.
150689	J.G.Robichaud	..	Chatham, N.B., 1922	Caraquet, N.B. . 1922	W.	35 5	10 0	3 9	10	11	1	John G. Robichaud, Shippegan, N.B.
142095	*J. J. Nolan* .	..	St. John's, N.F.L., 1919	Salmonier, N.F.L. (a)	W.	53 8	17 0	7 6	30	34	87	Paul Romaine, Tor's Cove, N.F.L.
118684	*J. M. McBride.*	..	Sydney, N.S.W., 1922	Thursday Island. 1902	W.	46 7	12 3	5 8	11	18	*16	Methodist Missionary Society of Australasia, Trust Association, 139, Castlereagh St., Sydney, N.S.W.
130559	J. W. Dickie .	..	Vancouver, B.C., 1911	U.S.A. . . . (a)	W.	24 0	8 0	2 5	3	5	2	William M. Baird, P.O. Box, 23, Port Moody, B.C.
150844	J. W. Lapointe	..	Montreal, 1923 . .	Montreal . . 1922	W.	28 0	8 0	3 3	3	4	1	John W. Lapointe, 277, Victoria St., Valleyfield, Que.
150620	J. Bouillon .	..	Quebec, 1923 . .	Rimouski, P.Q. . 1923	W.	75 0	24 5	7 5	77	80	2	Joseph Bouillon, Rimouski, P.Q.
69140	J. Croft . .	..	Halifax, N.S., 1920 .	New Dublin, N.S. 1875	W.	56 6	18 5	7 5	43	45	1	[N.S. Sawyers Hiltz, Chester Basin, Lunenburg Co.,
141283	*J. Duffy* . .	..	La Have, N.S., 1923	Saulnerville, N.S. 1919	W.	115 0	28 9	10 6	107	115	3	August Carrillo, 280, Marcil Ave., P.O. Box 485, Montreal.
138796	J. Miller . .	..	Quebec, 1918 . .	Ile aux Coudres, P.Q. 1917	W.	28 3	15 7	5 3	10	19	2	Philippe Cote, Bersimis Co., Saguenay, P.Q.
86702	*J. & M. Garratt*	J.K.C.F	Chester, 1923 . .	Barrow . . . 1884	W.	98 4	21 5	9 2	77	104	9	×Richard Hutton, 12, Church Rd., Connahs Quay, Flint.
150782	J. & M. Sonier	..	Chatham, N.B., 1922	Tracadie, N.B. . 1919	W.	33 0	11 3	4 0	11	12	1	Joseph H. Sonier, Tracadie, Gloucester, N.B.
135656	Jabberwock .	J.C.S.B	Southampton, 1913 .	Cowes . . . 1895	W.	30 0	7 5	4 4	4	6	24	Thomas H. H. Bishop, Lynwood, Cliff Parade, Lowestoft, Suffolk.

* H.P.

Digitized by Google

137347	*Jacana	..	Colchester, 1919	Wivenhoe	1918	W.	35	1	7	6	3	9	5	7	17	Capt. Ernest A. Lowndes, Towpath House, Staines, Middlesex.
76743	*Jacinth*	..	Malta, 1922	Kensington, Elgin	1877	W.	86	3	21	7	10	5	87	124	30	Giovanni Vella, 30, Strada Chiesa, Nadur, Gozo.
114312	*Jack Heron*	..	Portsmouth, 1920	Itchen Ferry, Southampton.	1900	W.	31	2	9	3	4	0	7	7	7	John M. Prentice, 2, Temple Rd., Stowmarket, Suffolk.
153389	Jack Point	..	Vancouver, B.C., 1927	Eburne, B.C.	1927	W.	34	0	9	7	4	7	9	13	2	Sukehichi Yoshida, P.O., Box 181, Steveston, B.C.
137727	Jacko	..	Ramsgate, 1924	Littlehampton	1923	W.	21	2	6	0	2	9	2	2	†12	*George E. Barker, 6, Diamond St., Southsea, Portsmouth.*
150839	Jacques Cartier	..	Montreal, Que., 1924.	Lauzon, Levis, Que.	1924	S.	130	0	35	0	9	0	181	228	10	La Traverse de Lachine, Lim., 404, St. Joseph, St., Lachine, Montreal, Que.
154356	Jacwil	..	Vancouver, B.C., 1927	Vancouver, B.C.	1927	W.	38	0	13	1	5	7	14	21	1	H. Bell Irving & Co., Lim., 989, West Hastings St., Vancouver, B.C.
154404	Jahala	..	Lunenburg, N.S., 1927	Chester, N.S.	1927	W.	46	4	11	0	5	5	12	13	1	Marcus Publicover, Blandford, Lunenburg Co., N.S.
137935	Jake	..	Vancouver, B.C., 1915	Vancouver, B.C.	1912	W.	32	2	9	5	4	0	8	12	1	Mrs. Margaret S. Smith, Kildonan, B.C.
131978	*Jamaie*	H.L.T.R	Littlehampton, 1919	Littlehampton	1919	W.	34	6	9	0	4	5	5	10	†15	×Rev. George Gordon, Waterton, Angmering, Sussex.
148514	James M.	..	London, 1924	Sunderland	1915	S.	105	7	21	2	7	1	87	136	†80	×Thomas J. Metcalf, 4, Overcliffe, Gravesend, Kent.
134401	*James Douglas*	..	Kingston, Jamaica, 1921	Lunenburg, N.S.	1914	W.	105	0	26	3	10	4	92	125	‡36	West Indies Chemical Works, Lim., Spanish Town, Jamaica.
147467	James Howell	..	London, 1923	Wivenhoe	1923	W.	42	4	12	1	4	7	16	18	†33	Mayor and Commonalty and Citizens of the City of London, Guildhall, London, E.C. 2. *Willoughby M. Willoughby, B.A., M.D., 5, Church Passage, Guildhall, London, E.C.2.*
142083	James P. Wade	..	St. John's, N.F.L., 1919	Conception, N.F.L.	1919	W.	41	2	11	0	5	3	13	18	†15	Mrs. Catherine Wade, Conception Harbor, N.F.L.
123334	‖Jana	..	Dundee, 1910	Tarbert, Loch Fyne.	1910	W.	45	4	9	6	5	3	12	15	†30	× William Hume, "Ardvara," Cultra, Co. Down.
127871	*Jane Gifford*	..	Auckland, 1921	Omaha, N.Z.	1908	W.	67	1	18	6	4	1	6	37	†12	Reginald E. Collins, Auckland, N.Z.
89388	*Jane Moorhead*	..	Melbourne, 1925	Bermagui, N.S.W.	1885	W.	72	0	18	6	6	3	25	49	†48	James T. Burgess, Caulfield, Victoria, Aus.
79521	Janet	Q.H.R.K	Adelaide, 1914	Emerald Hill, Victoria, Aus.	1880	W.	54	3	13	0	9	2	12	27	‡75	Arthur J. Burgoyne, Semaphore, South Aus.
128036	**Janet	..	Liverpool, 1910	Chester	1899	W.	27	5	8	2	4	2	4	5	1	Lionel H. Brough, "Felsberg," West Kirby, Cheshire.
150188	*Janet*	..	Sydney, N.S.W., 1922	Sydney, N.S.W.	1922	W.	31	8	9	6	4	5	9	9	†25	Allan E. Bax, Minimbah Rd., Northbridge, Sydney, N.S.W.
67867	††*Janet Cain*	..	Castletown, I.O.M., 1925.	Peel, I.O.M.	1901	W.	40	0	11	9	5	8	6	14	†18	×John Quine, The Howe, Port St. Mary, Isle of Man.
136394	Jannie	..	Sydney, N.S.W., 1914	Sydney, N.S.W.	1914	W.	28	0	6	9	2	8	3	3	†20	Alexander C. Saxton, Awanui, Wright's Rd., Drummoyne, Sydney, N.S.W.
117191	Jap	..	Kenora, Ont., 1905	Kenora, Ont.	1905	W.	23	0	6	0	2	5	2	3	10	Scott & Hudson Building Co., Lim., Kenora, Ontario.
148759	JapanesePrince	K.V.C.F	London, 1926	Hamburg	1926	S.	441	6	60	3	29	2	3656	6734	†5650	Rio Cape Line Lim., 56, Leadenhall St., London, E.C.3. *Norman Stockdale, same address.*
114206	‡‡*Japonica*	..	Cowes, 1918	Bristol, R.I., U.S.A.	1895	W.	50	4	12	1	5	3	17	18	†30	William B. Ballantine, The Gate House, Lymington, Hants.
136096	*Jasmine of Downings.*	..	Skibbereen, 1919	Killybegs	1913	W.	52	4	15	1	6	1	11	23	†26	×William Regan, Cape Clear, Baltimore, co. Cork.
133790	Jason B.	..	St. Andrews, N.B., 1916	Comeauville, N.S.	1916	W.	46	1	13	6	5	9	12	18	1	Frank Lakeman, Grand Harbour, Grand Menan, N.B.
148717	JavanesePrince	K.T.P.G	London, 1926	Hamburg	1926	S.	441	6	60	3	29	2	3656	6734	†5650	Rio Cape Line, Lim., 56, Leadenhall St., London, E.C.3. *Norman Stockdale, same address.*
131781	*Javelin*	..	Southampton, 1911	Sandown, I. of W.	1904	W.	21	5	7	9	4	5	3	4	6	Harold G. Sabiston, 12, Grays Inn Square, London, W.C.1.
109274	*Javelin*	J.D.S.T	Southampton, 1920	Southampton	1897	W.	63	4	14	2	9	3	30	34	†24	James C. Campbell, 137, Ingram St., Glasgow.
130154	*Jean*	..	Brisbane, 1913	Brisbane	1909	W.	28	0	10	3	3	8	7	8	†8	Robert Dath, Brisbane, Queensland.
122064	Jean	..	Montreal, 1906	Montreal	1905	W.	35	8	8	3	3	6	4	7	2	Henri Hervieux, Montreal.
136882	‖‖Jean Gordon.	..	Auckland, 1920	Hokianga, N.Z.	1906	W.	45	5	11	0	5	6	5	20	†40	James T. Mason, Whangarei, N.Z.
138231	Jean Jacques II.	..	Montreal, 1917	Three Rivers	1916	W.	56	2	12	4	3	8	19	33	5	Maxine Cloutier, Grandes Piles, co. Champlain.
98253	***Jean L.	..	Port Moresby, 1919	Port Moresby	1919	W.	48	0	14	5	5	8	25	27	†47	British New Guinea Development Co., Lim., Port Moresby, Papua.

* Formerly the "Wivern." † B.H.P. ‡ I.H.P. ‡‡ Formerly the "Niagara." ‖ Formerly the "Betstan." ‖‖ Formerly a steamer. ** Formerly the "Twll Du." *** Formerly the "Jean." †† Formerly the "Janet."

Digitized by Google

Official No.	Name of Ship.	International Code Signal (if any).	Port and Year of Registry.	Where and When Built.	Material.	Dimensions. Length.	Breadth.	Depth of Hold.	Registered Tonnage. Net Tonnage.	Gross Tonnage.	Horse Power of Engines.	Owner, or Part Owner, and Manager (if recorded). × Signifies *Managing Owner*. Italics signify *Manager*.
						ft. 10ths	ft. 10ths	ft. 10ths				
141593	Jean Nicolet	..	Montreal, 1920	Nicolet, Que. 1920	W.	59 5	14 1	4 8	14	20	2	J. Alphonse Sevigny, Nicolet, co. Nicolet, Que.
154385	Jean W.	..	Vancouver, B.C., 1927	Alert Bay, B.C. 1927	W.	42 9	12 9	6 2	18	27	3	John H. Warren, Alert Bay, B.C.
152953	†Jean and Shirley	..	Lunenburg, N.S., 1927	Lunenburg, N.S. 1926	W.	123 8	26 0	10 0	86	148	5	× Benjamin C. Smith, Lunenburg, N.S.
151869	*Jeanette*	..	Nassau, N.P., 1922	Gloucester, Mass, U.S.A. 1910	W.	99 0	22 5	10 1	79	99	‡96	James Blanche, Placentia, N.F.L.
131650	Jeanette S.	..	Port Adelaide, 1918	Sydney, N.S.W. 1913	W.	42 5	10 5	6 0	15	18	*25	Richard Correll, 118a, Rundle St., Adelaide, South Australia.
73863	Jeanie	S.M.G.B	Ramsey, I. of Man, 1917	Fairlie, Ayr 1876	W.	49 1	14 6	7 8	22	30	18	John D. Clucas, 46, Athol St., Douglas, I. of Man. *John Todd, Manx Salt Works, Ramsey, I. of Man.*
137313	Jeanie M.	..	Belize, 1918	Belize 1906	W.	45 3	10 5	(*a*)	7	16	27	Belize Estate & Produce Co., Lim., Pinner's Hall, Old Broad St., London, E.C. 2.
154409	Jeanne C. Y.	..	Lunenburg, N.S., 1927	Bayswater, N.S. 1927	W.	41 0	11 0	6 0	13	14	*10	Ervine Young, Blandford, Lunenburg Co., N.S.
147698	Jeannette	..	London, 1924	Bayonne, New Jersey, U.S.A. (*a*)	W.	80 0	12 0	6 0	23	41	*90	Frederick D. Gooch, 56, Aberdeen Park, Highbury, N.5.
128401	Jeannette	..	Portsmouth, 1908	Cannes, France 1905	W.	40 0	8 4	4 3	7	11	*45	Lieutenant-General The Earl of Dundonald, 34, Portman Square, London, W. 1.
135935	Jeannette II.	..	Portsmouth, 1913	Fareham 1913	W.	32 0	8 3	3 6	5	7	17	George A. Rushton, 10, Penywern Rd., Earls Court, London, S.W.5.
150619	Jeannette O	..	Quebec, 1923	Shelburne, N.S. 1923	W.	33 4	10 4	4 7	9	12	2	Minister of Health for the Dominion of Canada, Ottawa, Ont.
152816	Jedoby	..	Vancouver, B.C., 1925	Vancouver, B.C. 1922	W.	31 4	10 3	3 6	7	11	1	William W. Turnbull, 1211, 15th Avenue East, Vancouver, B.C.
138734	Jedway	..	Prince Rupert, B.C., 1927	Steveston, B.C. 1918	W.	57 6	14 8	6 6	37	51	4	Massett Canners, Lim., 315, 3rd Avenue West, Prince Rupert, B.C.
147376	Jellicoe	..	Gloucester, 1927	Cambridge 1917	W.	30 0	6 8	3 2	2	5	*16	× Reginald D. B. Clayton, Coseley Hall, Bilston, Staffs.
134229	‖Jellicoe	..	Montreal, 1914	Dorval, Que. 1914	Cmp.	43 5	11 6	4 8	11	12	1	Royal St. Lawrence Yacht Club, 6, St. Sacrament St., Montreal.
134174	Jellicoe	..	St. Johns, N.F.L., 1914.	Allendale, N.S. 1914	W.	49 6	15 7	7 6	22	25	2	Jellicoe Co., Lim., Lockeport, N.S.
150508	Jemima	..	New Westminster, 1921	New Westminster, B.C. 1920	W.	34 6	8 7	3 6	5	7	1	Jens Gundersen, R.R. No. 1, New Westminster, B.C.
138343	Jennie M.	..	Halifax, N.S., 1920	Sheet Harbour, N.S. 1916	W.	43 8	14 6	7 7	22	25	1	Carl H. Anderssen, Sheet Harbour, Halifax, N.S.
130735	Jennie P.S.	..	Lunenburg, N.S., 1917	Tancook, N.S. 1911	W.	59 2	14 0	7 6	32	34	1	John A. Richard, Charlos Cove, Guysborough, Nova Scotia.
154335	Jennie Bay	..	New Westminster, B.C., 1927	Steveston, B.C. 1927	W.	50 0	14 3	6 5	26	39	3	Rokumatsu Ikari, Steveston, B.C.
139640	*Jenny*	K.D.C.L	Jersey, 1924	Porthleven 1911	W.	36 7	12 4	5 9	11	12	*12	× Sydney W. Thompstone, La Ferrière, St. Saviours, Jersey.
148481	*Jenny Wren*	K.V.H.G	Penzance, 1926	Porthleven 1926	W.	38 6	12 5	6 5	9	15	2	× Norman Deakin, Leigh Grange, Netley Abbey, Hants.
138195	Jerry D.	..	Liverpool, N.S., 1917.	Port Manton, N.S. 1917	W.	34 3	9 9	5 0	10	10	1	Charles Mosher, Lower Lane, Have, Lunenburg, N.S.
138396	Jessen J. M.	..	Lunenburg, N.S., 1917	Tancook, N.S. 1917	W.	42 6	11 4	6 3	14	15	1	Clarence Levy, Little Tancook, Lunenberg, N.S.
147815	*Jessian*	..	Greenock, 1925	Fraserburgh 1903	W.	70 0	20 0	6 7	23	54	*20	× John Hogarth, 13, Bishop St., Rothesay, Bute.
112069	Jessie	..	Peterborough, Ont., 1902.	Bayonne, U.S.A. 1900	W.	31 0	7 5	3 6	6	9	2	Stanley Burton, Peterborough, Ontario.
111787	Jessie	..	Victoria, B.C., 1913	Benecia, Cal., U.S.A. 1890	W.	76 0	24 5	7 0	31	64	6	Arctic Fur Traders Exchange, Lim., 1008, Credit Foncier Building, 850, Hastings St., West, Vancouver, B.C.

* B.H.P. † Formerly a sailing vessel. ‡ I.H.P. ‖ Formerly the "Osiris II."

Digitized by Google

151098	Jessie Dunbar	..	Halifax, N.S., 1927	Clam Harbor, N.S.	1927	W.	41	8	13	7	6	9	18	19	1	Wallace Russell, Clam Harbor, Halifax Co., N.S.
95151	*Jessie L.*	..	Cardiff, 1924	Cardiff	1887	W.	42	0	13	3	6	9	13	18	†12	Colonel Robert F. B. Glover, Cliff House, Salcombe, Devon.
138780	*Jessie Island	..	Victoria, B.C., 1918	Tacoma, U.S.A.	1917	W.	51	8	14	6	6	3	19	31	4	Genichi Kodama, Kikimatsu Tabata, 213, Daulevy St., Vancouver, B.C.
153365	Jessie Island, No. 2.	..	Vancouver, B.C., 1926	Steveston, B.C.	1926	W.	55	5	15	0	6	6	27	40	3	Masakichi Tabata, 362, Alexander St., Vancouver, B.C.
152530	Jessie Island, No. 3.	..	Vancouver, B.C., 1924	Steveston, B.C.	1924	W.	39	7	12	4	4	6	13	18	2	Rikimatsu Tabata, 362, Alexander St., Vancouver, B.C.
152539	Jessie Island, No. 5.	..	Vancouver, B.C., 1924	Steveston, B.C.	1924	W.	39	7	12	4	4	6	13	18	2	Rikimatsu Tabata 362, Alexander St., Vancouver, B.C.
141655	Jessie May	..	Digby, N.S., 1925	Liverpool, N.S.	1922	W.	49	2	12	8	5	0	16	20	1	Frank L. Anderson, Digby, N.S.
148670	Jessy	..	London, 1925	(a)	(a)	W.	27	0	6	3	‡11	9	4	4	†20	Sir James Kemnal, Kemnal Manor, Chislehurst, Kent.
150291	‖Jessy & Alice	..	Weymouth, N.S., 1926	Dingwall, Victoria Co., C.B.	1920	W.	91	4	24	3	9	6	180	204	3	Alberic E. Albert, Clair, Madawaska Co., N.B.
123125	*Jewel*	..	Falmouth 1926	Dublin	1906	W.	27	1	9	3	5	4	3	6	5	William Tillar, Armyn House, Bar Road, Falmouth.
117377	*Jhilum*	V.B.S.W	Greenock, 1919	Ardrishaig	1899	W.	33	7	9	5	5	8	8	9	†6	×John M. MacLean, Orinsay Villa, Stornoway.
152598	Jim Lulu	..	Toronto, 1925	Toronto	1922	W.	36	0	9	5	4	8	5	15	2	George Hardy, 55, Fulton Avenue, Toronto, Ont.
141429	Jim and Britt	..	Vancouver, B.C., 1919	Vancouver, B.C.	1919	W.	26	5	8	5	4	1	6	9	1	Roy E. Allan, Powell River, B.C.
137725	*Jimbet*	..	Ramsgate, 1922	Padstow	1890	W.	44	4	14	0	7	0	8	21	40	×Charles E. Godfrey-Jull, 144, High St., Ramsgate, Kent.
147869	Joan	..	Glasgow, 1923	Oban	1923	W.	24	8	6	6	4	2	3	5	†15	Alfred Elverston, Ranworth, Deganwy, Carnarvon.
123304	Joan	..	Portsmouth, 1906	Hammersmith	1905	W.	38	3	8	0	4	3	7	10	†25	Eric H. Clift, 51, Sinclair Rd., Kensington, London, W. 14.
153003	Joan W.	..	Vancouver, B.C., 1926	Vancouver, B.C.	1926	W.	48	6	13	5	6	4	22	32	3	James Fiddler, 212, Broadway West, Vancouver B.C.
125200	*Joan of Arc*	..	Sydney, N.S.W., 1909	Jervis Bay, N.S.W.	1909	W.	55	5	15	3	6	4	29	31	20	Richard Gaskell, Tete, Sand Fly Passage, British Solomon Islands.
146659	Joanna	..	Jersey, 1926	Wivenhoe	1921	W.	78	6	13	0	8	7	33	53	105	Harold C. Stewart, Maison Amitié, Grouville, Jersey, C.I.
134072	Joe Baker	..	Prince Rupert, B.C., 1926	Seattle, U.S.A.	1913	W.	36	0	10	1	4	5	8	12	1	Clarence O. Campbell, P.O. Box 86, Prince Rupert, B.C.
154639	Joejim	..	Vancouver, B.C., 1927	Vancouver, B.C.	1927	W.	26	5	7	8	3	2	3	5	1	Mrs. Mary B. Hicks, 2626, Turner St., Vancouver, B.C.
133828	**Joema	..	Montreal, 1913	Montreal	1912	W.	63	2	12	5	7	0	23	34	2	Gordon S. Westgate, 310, Roslyn Avenue, Westmount, Montreal.
118727	Joey Brown	..	Lerwick, 1917	Banff	1902	W.	70	9	19	7	6	8	24	48	†75	×John W. Robertson, King Harold St., Lerwick, Scotland.
150679	Johannah	..	Prince Rupert, B.C., 1922.	Ballard, Wash., U.S.A.	1912	W.	45	0	13	0	5	0	13	25	2	John Wick, P.O. Box 350, Prince Rupert, B.C.
121150	*John Alce*	..	Sydney, N.S.W., 1926	Gosford, N.S.W.	1906	W.	54	6	18	0	5	6	19	35	†46	Charles E. Sinclair, Thursday Island, Queensland, Aus.
100958	John B.	..	Chatham, N.B., 1922	{Shippegan, N.B. Rebuilt, Shippegan, N.B.	1893 1922	W.	34	5	12	2	5	0	12	13	1	W. S. Loggie Co., Lim., Chatham, N.B.
140791	††*John Charlton*	K.B.R.P	Grimsby, 1919	Penneden, Holland.	1918	S.	92	8	21	1	8	5	105	145	†40	×Clifford Newton, 86, Leadenhall St., London, E.C.
152385	John Cunningham.	..	St. John's, N.F.L., 1927.	Fortune Bay, N.F.L.	1927	W.	34	0	11	0	5	0	6	9	†25	Congregational Home Missionary Society, Inc. St. John's, N.F.L.
130758	John H. Sprott	..	Vancouver, B.C., 1911	Vancouver, B.C.	1911	W.	53	3	27	5	4	9	27	40	5	Government of the Province of British Columbia.
141240	John J.	..	Charlottetown, P.E.I., 1923.	Labrador	1922	W.	42	5	12	9	4	4	13	16	15	Thomas G. Stubbert, Souris East, P.E. Island.
61072	*John Lewis*	Q.P.L.C	Port Adelaide, 1915	Somerset River, Cam., N.W. Coast, Tas.	1875	W.	75	0	19	6	6	7	43	54	†36	Hector R. Simms, Queenstown, S. Aus.
153371	John M.	..	Vancouver, B.C., 1926	Ocean Falls, B.C.	1920	W.	38	5	11	6	4	9	13	18	2	Pacific Mills, Lim., 1414, Standard Bank Building, Vancouver, B.C.
152646	John P.	..	Midland, Ont., 1926	Owen Sound, Ont.	1922	W.	42	3	11	0	4	2	13	19	3	John Perks, Parry Sound, Ont.

* Foreign name "Planet." † B.H.P. ‡ Girth. ‖ Formerly a sailing vessel. ** Formerly the "Zaffiro." †† Formerly the "Europa."

Digitized by Google

Official No.	Name of Ship.	International Code Signal (if any).	Port and Year of Registry.	Where and When Built.	Material.	Dimensions. Length.	Breadth.	Depth of Hold.	Registered Tonnage. Net Tonnage.	Gross Tonnage.	Horse Power of Engines.	Owner, or Part Owner, and Manager (if recorded). × Signifies *Managing Owner*. Italics signify *Manager*.
						ft. 10ths	ft. 10ths	ft. 10ths				
153354	John T. Pitz	..	Sydney, N.S., 1927	Dingwall, N.S. 1927	W.	39 0	13 1	6 9	16	16	5	Michael Fitzgerald, Dingwall, Victoria Co., N.S.
152672	John W. Roy	..	Chatham, N.B., 1925.	Little Shippigon, N.B. 1924	W.	35 6	8 9	3 0	6	7	†12	John W. Roy, Little Shippigon, Gloucester Co., N.B.
150786	John W. S.	..	Chatham, N.B., 1923	Lower Caraquet, N.B. 1923	W.	33 0	10 2	5 0	13	14	2	Francois P. Legere, Caraquet, Gloucester Co., N.B.
150903	*Joker B.	..	Victoria, B.C., 1924	New York, U.S.A. 1917	W.	50 0	10 0	5 2	14	20	5	James A. Brackett, Pender Island, B.C.
152771	Jolliet	..	Quebec, 1925	Ellis Bay, Anticosti, P.Q. 1925	W.	79 8	18 3	7 1	34	62	6	Anticosti Shipping Co., 145, St. James' St., Montreal.
127067	Jolly	..	Bristol, 1909	Appledore 1903	S.	76 0	15 3	4 3	28	42	2	Wm. Butler & Co. (Bristol), Lim., St. Philip's, Bristol. [*Bristol, Wm. H. Butler, Silverthorne Lane, St. Philip's.*
130698	Jolly Mac	..	Vancouver, B.C., 1911	Vancouver, B.C. 1911	W.	53 2	11 0	5 0	18	26	2	Wm. J. Butt, 2565, Third Av. West, Vancouver, B.C.
122993	Jolly Roger	..	Bombay, 1907	Bombay. 1907	W.	35 0	7 0	2 7	4	6	20	Trustees of the Port of Bombay.
149931	Jolly Roger	..	London, 1927	Teddington 1922	W.	25 3	7 3	4 1	4	5	†10	Harold S. Woolf, Osmanthorpe, Laleham-on-Thames, Middlesex.
149692	Jolly Tar	..	London, 1926	Faversham 1926	S.	54 5	14 1	7 1	3	34	†135	× Thomas H. Pearce, Monte Alto, 1, Woolwich Road, Belvedere, Kent.
145698	Jonita	..	Chester, 1921	Connah's Quay 1920	S.	125 7	16 5	7 3	69	151	†100	John Summers & Sons, Lim., Hawarden Bridge Steel Works, Shotton, Flints. *Geoffrey Summers, same address.*
134416	Jory	..	Vancouver, 1914	Vancouver, B.C. 1914	W.	28 3	9 0	3 6	3	5	3	Alfred Escott, General Delivery, North Vancouver, B.C.
137993	Joseph A.	..	Arichat, N.S., 1916	Tancook, N.S. 1909	W.	44 0	10 0	6 6	15	15	1	John Warren, Sen., Glace Bay, N.S.
131217	Joseph Lee	..	St. John's, N.F.L., 1915	Dingwall, N.S. 1911	W.	44 0	12 1	5 7	12	13	6	William Hatcher, Rose Blanche, N.F.L.
130626	Joseph Lester	..	Yarmouth, N.S., 1916.	Pubnico, N.S. 1912	W.	41 0	12 4	5 0	14	15	1	Frank S. Mills, Victoria Beach, Annapolis Co., N.S.
130991	‡Joseph Marie G.	..	Chatham, N.B., 1925.	Little Lameque, N.B. 1912	W.	39 0	14 7	6 3	20	22	†24	Charles Gauvin, Little Lameque, Gloucester, N.B.
94970	*Joseph O.*	..	Charlottetown, P.E.I., 1926.	Pleasantville, N.S. Rebuilt—Port Elgin. 1889	W.	58 4	20 8	7 4	51	60	1	Charles R. Cameron, St. Mary's, Guysborough Co., N.S.
148605	Joseph White	..	London, 1925	Wivenhoe, Essex. 1925	W.	74 8	15 6	8 2	39	66	†104	Mayor Commonalty and Citizens of the City of London, Guildhall, London, E.C.2. *Willoughby M. Willoughby, B.A., M.D., Port of London Sanitary Authority Offices, Guildhall, London, E.C.2.*
154396	Josephine II	..	Prince Rupert, B.C., 1927.	Prince Rupert, B.C. 1927	W.	42 1	11 5	4 3	10	18	1	Langara Fishing & Packing Co., Lim., Massett, B.C.
152491	Josephine K.	..	Digby, N.S., 1926	Shelburne, N.S. 1926	W.	91 9	22 3	9 2	72	92	†200	George Morrell, Sandy Cove, Digby, Co., N.S.
138135	Josephus	..	Quebec, 1921	St. Romnald, P.Q. 1910 / Rebuilt Matane, P.Q. 1915	W.	76 5	24 0	6 8	74	81	†45	Freddy Caron, Tadousac, Saguenay Co., P.Q.
150648	Josie G.	..	Vancouver, B.C., 1922	Vancouver 1919	W.	39 0	10 6	3 5	10	14	2	Alfred Gonsalves, Pender Harbour, B.C.
149586	Joy II	..	Littlehampton, 1927	Littlehampton 1927	W.	32 4	9 4	5 7	7	10	†15	Arthur Hobson, Brindle, Old Bosham, Sussex.
135835	Joybird	..	Shanghai, 1914	Shanghai 1914	W.	51 0	9 0	3 4	18	21	†50	Maurice Benjamin, Shanghai, China.
149125	Joyce	..	Portsmouth, 1927	(a) (a)	W.	80 1	12 0	6 0	28	46	†160	George D. Russell, 34, Oxford St., London, W.1.
152034	*Joyce Wickham*	..	Talagi., 1927	Sydney, N.S.W. 1926	W	39 2	12 8	5 1	10	14	†10	Mrs. Dorothy Wickham, Eaton Avenue, Darlinghurst, Sydney, N.S.W.
149282	‖Joyeen	K.W.S.M	Southampton, 1926	Drachten, Friesland. 1917	S.	55 4	16 0	6 5	40	41	†30	George H. Fletcher, Upwey Manor, Weymouth, Dorset.
123313	*Joyette*	K.F.S.P	Portsmouth, 1923	Gosport 1907	W.	75 0	17 0	10 2	34	47	†30	John E. Humphery, Santon House, Reigate, Surrey.
104849	**Juanita	..	London, 1924	Lowestoft 1894	W.	34 0	10 8	5 5	11	12	†20	Frank D. Playford, The Fly Fishers' Club, 36, Piccadilly, London, W.1.
121734	*Juanita*	..	Vancouver, B.C., 1906	Vancouver, B.C. 1906	W.	19 8	7 2	2 2	2	3	1	Albert French, Vancouver, B.C.

*Foreign name "2000." † B.H.P. ‡ Formerly a sailing vessel. ‖ Formerly the "Windroos." Foreign name "Windroos IV." ** Formerly the "Secret."

Digitized by Google

149281	Judith	..	Southampton, 1926	Hemelingen, Bremen.	1923	Cmp.	61	0	11	4	5	8	16	28	*90	John D. Botterell, 24, St. Mary Axe, London, E.C.
147469	Julia Freak	..	London, 1923	Southend-on-Sea, Essex.	1920	W.	76	1	15	9	6	0	29	43	*73	Southend Motor Navigation Co., Lim., 31, Hastings Rd., Southend-on-Sea. *Richard S. Redhead, same address.*
137901	Julia S.	..	Toronto, 1916	South Boston, Mass.	(a)	W.	42	0	8	4	3	6	6	9	2	Leo Kervin, Callander, Dist. Parry Sound, Ont.
145759	Juliann	..	Poole, 1925	St. Helens, Isle of Wight.	1897	W.	41	9	8	5	3	9	7	10	*44	Caleb Cowell, 22, Sea Rd., Boscombe, Bournemouth.
84514	*Julie*	J.G.W.Q	Barnstaple, 1922	Malpas, Cornwall	1889	W.	57	6	17	6	6	5	26	40	*14	×William R. Voysey, 22, Shapter St., Topsham, Devon.
153009	Julie M.	..	Vancouver, B.C., 1926	N. Vancouver, B.C.	1924	W.	37	5	9	8	4	5	8	12	1	John N. McLeod, P.O. Box 246, Powell River, B.C.
152579	Julie Opp II.	..	Shelburne, N.S., 1926	Meteghan, N.S., and Shelburne, N.S.	1925 1926	W.	89	8	22	6	8	2	62	77	5	Julie Opp II Co., Lim., Lockeport, N.S.
148827	*Julie Pile*	..	Bideford, 1926	Appledore, Devon	1925	W.	42	0	14	4	4	4	10	17	*8	John R. Pile, 17, Sunnyside, East-the-Water, Bideford, Devon.
147038	Juliette	..	Southampton, 1925	(a)	(a)	W.	50	1	9	3	4	6	8	15	*32	Melville M. G. Neill, "The Shieling," Hamble, Hants.
122421	Jumbo	..	Halifax, N.S., 1907	Mahone Bay, N.S.	1907	W.	35	0	8	6	3	7	4	6	12	Wm. Roche, Roche's Wharf, Halifax, N.S.
147535	Jumbo	..	London, 1923	Southend-on-Sea.	1923	W.	37	1	11	1	4	6	7	14	*26	John H. Maltby, 79, Mark Lane, London, E.C.3.
154341	Jumbo A.	..	Vancouver, B.C., 1927	Vancouver, B.C.	1927	W.	39	5	11	0	5	0	13	19	2	Akio Furakawa, c/o Great Northern Cannery, West Vancouver, B.C.
151008	Jumper	..	Chatham, N.B., 1924	Point Sapin	1917	W.	27	5	10	7	4	0	5	6	*8	Albert Cyr, Manuels P.O., Hardwicke, Co., Northumberland, N.B.
142289	†Juniata	K.M.P.Q	London, 1918	Sunderland	1918	S.	210	0	34	8	16	6	584	1137	*640	Anglo-American Oil Co., Lim., 36, Queen Annes Gate, Westminster, S.W. 1. *James Hamilton, same address.*
138666	Junior	..	Barrington Passage, N.S., 1919.	Barrington, N.S.	1919	W.	38	8	9	8	4	8	12	13	1	Louis Landry, Petit De Grat, Co. Richmond, N.S.
146993	*Juno*	..	Southampton, 1924	Southampton	1921	W.	30	9	8	4	5	5	4	6	*8	Humphrey Nockolds, Lewisham Hospital, 388, High St., Lewisham, London, S.E. 13.
153083	Jupie	..	Yarmouth, N.S., 1927	Meteghan, N.S.	1927	W.	49	2	13	0	6	1	16	20	2	George Dreimann, Yarmouth, N.S.
153295	K.S.	..	Vancouver, B.C. 1926	Vancouver, B.C.	1926	W.	30	4	9	3	3	8	6	8	1	Harold I. Duncan, 8, Homer Arcade, Vancouver, B.C.
152751	K.M.B.	..	Victoria, B.C., 1925	Victoria, B.C.	1925	W.	30	0	7	2	3	6	3	5	*10	Robert Armstrong, 134, Kingston St., Victoria, B.C.
154419	K.R.M.	..	Victoria, B.C., 1927	Victoria, B.C.	1927	W.	44	6	10	0	4	0	8	11	2	Sooke Harbour Fishing & Packing Co., Lim., 504, Union Bank Building, Victoria, B.C.
153133	K. T. Clark	..	Ottawa, 1926	Sturgeon Falls, Ont.	1921	W.	35	1	7	5	2	6	5	8	5	Arling Clark, Sturgeon Falls, Ont.
142129	‡Ka Soo	..	Shanghai, 1918	Yokohama	1907	S.	65	4	17	1	6	2	33	57	*60	Asiatic Petroleum Co. (North China), Lim., St. Helen's Court, Great St. Helen's, London, E.C.
152009	Kabakaul	..	Sydney, N.S.W., 1925	North Sydney, N.S.W.	1925	W.	36	4	14	3	4	5	18	22	*20	Johan M. Rondahl, Findley Avenue, Roseville, N.S.W.
153592	Kai Yuen	..	Hong Kong, 1925	Canton	1925	W.	73	4	14	0	4	0	37	74	10	Leung Fee Cooke, 105, Des Voeux Rd., Central Victoria, Hong Kong.
127887	*Kaiaia*	..	Auckland, N.Z., 1909	Omaha, N.Z.	1909	W.	65	0	18	4	4	0	24	45	*42	Frederick H. Goodman, Gisborne, N.Z.
150572	Kaien	..	Pr. Rupert, B.C., 1921	Seattle, U.S.A.	1915	W.	41	0	12	0	5	1	16	25	2	Hans Underdahl, Prince Rupert, B.C.
117595	‖Kaimaka	..	Dunedin, 1907	Port Chalmers, N.Z.	1906	W.	56	0	11	0	3	1	11	16	*24	Samuel Knarston, Taieri Mouth, Dunedin, N.Z.
152197	Kaipara	..	Auckland, 1926	Kaipara	1901	W.	40	9	11	0	3	1	5	17	*40	William H. Anderson, Auckland, N.Z.
152800	Kaisun	..	Vancouver, B.C., 1925	New Westminster, B.C.	1925	W.	56	3	15	0	6	7	31	45	3	Canadian Fishing Co., Lim., Foot Gore Avenue, Vancouver, B.C.
132435	Kallara	..	Melbourne, 1912	South Melbourne	1910	W.	30	7	7	9	2	7	5	6	17	Alfred T. Craig, Hawthorn, Victoria.
148596	*Kallisto*	K.S.P.B	London, 1925	Kiel, Germany	1921	S.	163	0	28	5	15	0	339	448	*160	William W. Near, 100, Church St., Toronto, Ont.

* B.H.P. † Formerly the "Sprucol." ‡ Foreign name "Taiys Maru." ‖ Formerly the "Cascade."

Digitized by Google

Official No.	Name of Ship.	International Code Signal (if any).	Port and Year of Registry.	Where and When Built.	Material.	Dimensions. Length.	Breadth.	Depth of Hold.	Registered Tonnage. Net Tonnage.	Gross Tonnage.	Horse Power of Engines.	Owner, or Part Owner, and Manager (if recorded). × Signifies *Managing Owner*. Italics signify *Manager*.
						ft. 10ths	ft. 10ths	ft. 10ths				
137944	Kalmor II.	..	Vancouver, B.C., 1915	Vancouver, B.C. 1911	W.	42 0	9 3	4 6	10	15	2	Cargill Company of Canada, Lim., 918, Government St., Victoria, B.C. [B.C.
141818	Kalvik	..	Vancouver, B.C., 1920	Vancouver, B.C. 1918	W.	26 0	9 2	3 9	6	8	1	Thomas A. Edge, 1402, Robson St., Vancouver.
153690	Kam Fa	..	Shanghai, 1925	Hoihow 1921	W.	24 3	6 4	—	2	3	*18	Robert R. Cuthbert, Hoihow, Hainan, China.
129565	Kami no Michi	..	Glasgow, 1919	Tarbert, Loch Fyne. 1911	W.	51 9	11 5	7 2	16	27	*40	Thomas Brockbank, Barnacre, Bradmore, Wolverhampton.
153169	Kamtchatka	..	Vancouver, B.C., 1926	Vancouver, B.C. 1926	W.	48 0	13 9	6 4	22	33	3	Ryotaro Kita, 243, Georgia St. East, Vancouver, B.C.
139701	Kan Si	..	Shanghai, 1916	Shanghai 1916	S.	60 0	11 0	3 6	9	30	*110	Asiatic Petroleum Co. (North China), Lim., St. Helen's Court, Great St. Helen's, London, E.C. 3.
150981	Kanaka	..	Vancouver, B.C., 1923	Nanaimo, B.C. 1922	W.	32 0	9 1	4 2	7	11	3	Western Fuel Corporation of Canada, Lim., Nanaimo, B.C.
141788	Kanamoto	..	New Westminster, B.C., 1920.	Steveston, B.C. 1920	W.	42 2	10 3	4 9	11	17	1	Kanazuchi Kanamoto, Steveston, B.C.
134472	Kanawaki	..	Montreal, 1914	Penetanguisene, Ontario. 1909	W.	34 9	7 5	2 4	3	4	2	John B. Stacey, Caughnawaga, Quebec.
152421	Kandoo	..	Hong Kong, 1923	Hong Kong 1923	W.	31 4	9 2	3 7	8	12	*26	Asiatic Petroleum Co. (South China), Lim., St. Helen's Court, London, E.C.3.
131682	Kangaroo	..	Fremantle, W. A., 1916.	Irvine 1915	S.	365 2	50 1	26 5	2775	4393	399	Government of the State of Western Australia.
135651	Kangaroo	..	Southampton, 1913	Southampton 1912	W.	27 0	7 2	4 0	4	5	12	Arthur S. Davis, 19, Gilston Rd., South Kensington, S.W.
140883	Kano	..	Vancouver, B.C., 1918	Vancouver, B.C. 1918	W.	52 6	14 3	6 0	16	42	3	Canadian Fishing Co., Lim., Foot Gore Avenue, Vancouver, B.C.
141611	Kapai	..	Victoria, B.C., 1920	Victoria, B.C. 1920	W.	36 2	10 8	5 5	6	12	2	William R. M. Parr, Saanichton, B.C.
130098	*Kapua*	..	Auckland, N.Z., 1922.	Omaha, Auckland, N.Z. 1912	W.	74 0	21 4	4 2	6	45	*31	Alexander F. McCallum, Auckland, N.Z.
130087	†*Karamulla*	..	Tulagi, 1919	Auckland 1911	W.	52 6	15 2	7 2	15	29	*30	Levers Pacific Plantations, Lim., 115, Pitt St., Sydney, N.S.W.
147983	Karen	K.P.J.G	Portsmouth, 1923	Gosport 1923	S.	121 3	20 5	11 0	101	201	*480	Louis Coatalen, 16, Rue Spontini, Paris.
152190	Karewa	..	Auckland, 1925	Auckland 1918	W.	32 4	9 0	3 4	6	9	*30	David O. Kelsey, Onehunga, N.Z.
118607	Karina	..	Douglas, 1913	Tarbert 1913	W.	49 8	12 6	5 5	11	21	*48	Motor Launches, Lim., Port Soderick, Isle of Man. *Thomas H. Forrester, same address.*
133050	*Karma*	K.H.P.W	Glasgow, 1912	Fairlie 1905	W.	33 7	9 2	6 1	7	7	7	William J. M. Rennie, 87, Colinton Rd., Edinburgh.
122919	Karoro	..	Auckland, N.Z., 1907	Auckland, N.Z. 1906	W.	43 0	9 9	3 8	6	16	30	Murdock K. McGregor, Taurikura, Whangarei Heads, N.Z.
141789	Kasasa	..	New Westminster, B.C., 1920.	Steveston, B.C. 1920	W.	40 5	9 9	5 3	8	14	1	Naonozo Akune, P.O. Box 522, Steveston, B.C.
132454	*Katandra*	R.G.J.B	Geelong, 1924	South Yarra, Melbourne, Vic. 1914	W.	40 5	10 0	4 6	13	13	*14	Alfred S. Grimwade, Ryrie St., Geelong, Victoria.
70473	*Kate*	..	Barrow, 1920	Ulverston 1875	W.	82 8	20 8	9 7	75	104	40	× David James, Eryl House, New Quay, Cardiganshire.
105267	*Kate*	..	Plymouth, 1926	Plymouth 1895	W.	56 0	17 2	5 7	25	32	*25	Western Counties Brick Co., Lim., 7, Frankfort St., Plymouth.
13090	‡Kathalma	..	Vancouver, B.C., 1921	Vancouver, B.C. 1912	W.	56 8	11 5	6 2	22	33	5	Henry C. Macaulay, 722, Rogers Building, Vancouver, B.C.
149589	Katharine	..	Littlehampton, 1927	Littlehampton 1927	W.	33 3	9 3	4 6	6	9	*15	Charles F. D. Perrins, High Park, Droitwich, Worcestershire.
150518	‖Katherine M.	..	Victoria, B.C., 1927.	(*a*) (*a*)	W.	32 4	8 6	3 9	6	7	1	August H. Lyche, Ucluelet, B.C.
147884	Kathlawar	K.Q.C.M	Glasgow, 1924	Glasgow 1924	S.	370 4	48 2	25 6	2538	4150	488	Bank Line, Lim., 102, Hope St., Glasgow. *William Weir, same address.*

* B.H.P. † Formerly the "Selwyn." ‡ Formerly the "Loalinda." ‖ Foreign name "Gladys R."

Digitized by Google

127075	Kathleen	..	Bristol, 1910	Bristol	1891	S.	67	7	13	8	4	2	19	30	4	Wm. Butler & Co. (Bristol), Lim., St. Philip's, Bristol. *Thomas Butler, Silverthorne Lane, St. Philip's, Bristol.*
139440	*Kathleen*	..	Brixham, 1925	Southampton	1925	W.	65	0	17	5	10	2	37	50	*60	Herbert E. West, 18, Austin Friars, London, E.C.2.
58807	†*Kathleen*	..	Cork, 1917	Annan	1899	W.	40	4	12	5	6	5	10	15	‡13	×Wm. T. Robinson, East Beach, Queenstown, Cork.
112169	‖Kathleen	..	Chatham, N.B., 1926	Shippigan, N.B.	1903	W.	45	0	13	4	6	0	19	20	1	Robin Jones & Whitman, Lim., Halifax, N.S.
144269	*Kathleen*	..	Glasgow, 1921	Bowness, Windermere.	1920	W.	32	0	8	8	6	5	7	8	*14	Henry F. Thomas, The Doune, Elstree, Hertfordshire.
105801	*Kathleen*	..	London, 1924	Brightlingsea, Essex.	1895	W.	31	2	9	9	5	6	4	7	*10	Charles J. Bryden, 15, Seething Lane, London, E.C.3.
134866	Kathleen Alice	..	St. Johns, N.F.L., 1914	Curling, N.F.L.	1914	W.	41	0	11	4	5	3	12	13	*8	Mrs. Ursula Petipas, Summerside, Bay of Islands, N.F.L.
126385	Kathleen D.	..	Quebec, 1918	Isle Aux Coudres.	1908	W.	46	8	15	5	5	0	19	28	*25	Joseph T. Donohue, Murray Bay, Charlevoix Co., Que.
125031	Kathleen F.	..	Fremantle, W.A., 1910	Perth, W.A.	1907	W.	37	5	8	3	3	0	8	11	*24	[tralia Vernon Bateman, Fremantle, Western Aus-
98474	**KathleenIrene	K.S.Q.T	Cowes, 1891	Cowes, I. of W.	1891		55	2	10	6	6	0	15	25	60	Joseph D. R. Athney, Orchard Hill, Old Bursledon, Southampton.
80410	*Katie*	W.B.F.N	Padstow, 1919	Padstow	1881	W.	88	5	23	0	10	8	76	116	50	×Albert Williams, 25, Mount Wise, Newquay, Cornwall.
127878	*Katie S.*	..	Auckland, 1919	Auckland	1908	W.	71	0	18	8	4	1	6	34	*16	William L. Casey, Auckland, N.Z.
126285	‖Katrina	..	St. John, N.B., 1925	Rothesay, King's Co., N.B.	1909	W.	50	2	14	6	7	5	23	28	*9	Frank Whelpley, 118, Main St., Saint John, N.B.
114460	‖Katrine	..	Faversham, 1925	Whitstable	1910	W.	37	8	10	7	6	5	7	13	*13	Stephen Herring, Branketre, Alderton Hill, Loughton, Essex.
148036	*Katwinchar*	..	Cowes, 1925	Wandsworth	1904	W.	29	0	8	5	3	6	4	5	*6	Ricardo G. Watney, West Green, St. Helens, Isle of Wight.
126794	Kawasemi	..	Vancouver, B.C., 1912	Steveston, B.C.	1910	W.	39	0	8	8	4	5	8	11	24	Skeena River Fisheries, Lim., Vancouver, B.C.
130914	Kawatna	..	Vancouver, B.C., 1912	Vancouver, B.C.	1912	W.	54	2	13	9	5	4	18	26	3	Packers Steamship Co., Lim., Vancouver, B.C.
126548	Ka-yex	..	Vancouver, B.C., 1909	Vancouver, B.C.	1909	W.	42	4	10	0	5	0	14	20	2	Minister of Marine and Fisheries for the Dominion of Canada, Ottawa.
126411	Keego	..	Toronto, Ont., 1909	Toronto, Ont.	1905	W.	58	5	10	2	5	0	14	20	24	Temiskaming Navigation Co., Lim., Haileybury, Ont.
122414	††Keenan	..	Owen Sound, Ont., 1910.	Midland, Ont. Owen Sound, Ont.	1907 1910	W.	91	0	20	8	10	0	91	133	73	Keenan Towing Co., Lim., Owen Sound, Ont.
153138	Kegaska	..	Ottawa, 1926	Chicoutimi, P.Q.	1911	W.	67	7	16	9	7	4	29	53	4	Frederic T. C. Gamble, 231, O'Connor St., Ottawa, Ont.
141763	Keiniweiske	..	Montreal, 1920	Amos, Que.	1919	W.	29	9	6	6	3	7	2	3	1	Simeon R. Craft, Amos, co. Pontiac, Que.
141398	Keith & Robertson.	..	Digby, N.S., 1923	Tiverton, N.S.	1923	W.	44	5	11	6	5	4	14	17	1	Ernest H. Raymond, Centreville, Digby, N.S.
69009	*Kekeno*	..	Invercargill, N.Z., 1904	Auckland, N.Z.	1879	W.	55	6	16	0	7	9	19	37	*6	Thomas Bragg, Half Moon Bay, Stewart Island, N.Z.
153323	Kelowna-Westbank	..	Victoria, B.C., 1927	Vancouver, B.C.	1927	W.	84	9	31	4	8	0	71	104	7	Minister of Public Works for British Columbia, Victoria, B.C.
131983	‡‡*Kelpie*	..	Falmouth, 1921	St. Ives	1901	W.	46	3	14	1	5	9	14	20	*26	John F. Campbell, Old Manor House, Buckland, Lymington, Hants.
128184	*Kelpie*	..	Glasgow, 1925	Southampton	1903	W.	48	5	11	0	6	7	12	13	*9	Charles J. Ross, Lea Mount, Dawlish, Devon.
151036	Kelpie	..	Montreal, Que., 1924	Dorval, Que.	1901	W.	26	3	8	1	2	2	4	4	*6	Maurice F. Peiler, 151, Durocher St., Montreal, Quebec.
139771	Kelvin 8	..	Shanghai, 1917	Shanghai	1917	W.	25	0	6	0	2	5	2	3	12	Jardine Matheson & Co., Lim., Hong Kong.
148641	Kelvinia	..	London, 1925	Glasgow	1922	W.	30	8	7	7	4	4	5	6	*15	Lieut.-Col. Joseph S. Hooker, J.P., "Littleridge," Pendock, Tewkesbury, Worcester.
141296	Kemano	..	Vancouver, B.C., 1919	Vancouver, B.C.	1919	W.	30	5	9	2	3	9	6	9	1	Western Packers, Lim., 1405, Standard Bank Building, Vancouver, B.C.
141439	Kemi	..	Vancouver, B.C., 1919	Vancouver, B.C.	1919	W.	25	4	7	6	3	5	4	6	1	Hjalmar Tarkkanen, Sointula, B.C.
147930	Kempock	..	Glasgow, 1924	Rosneath	1924	W.	40	0	9	6	5	9	5	11	*40	Clyde Pilotage Authority, 16, Robertson St., Glasgow, C.2. *James Macfarlane, same address.*
130974	Kenahquon	..	Collingwood, Ont., 1913.	Toronto, Ont.	1904	W.	30	6	6	7	3	7	3	4	1	Alexander McIvor, Little Current, Ont.
153105	Kennfalls	..	Victoria, B.C., 1926	Victoria, B.C.	1926	W.	54	9	14	0	5	8	25	33	2	Shelter Arm Fisheries, Lim., 110, Belmont Building, Victoria, B.C.
92715	Kenomee	..	Truro, N.S., 1914	Economy, N.S.	1914	W.	54	2	13	5	6	9	7	18	2	Jonathan B. Marsh, Economy, N.S.

* B.H.P. † Formerly the "Dart." ‡ I.H.P. ‖ Formerly a sailing vessel. ** Formerly the "Elsie" and "Vergemere."
†† Formerly a steamer, former name "Winnanna." ‡‡ Formerly the "Alarm."

Digitized by Google

Official No.	Name of Ship.	International Code Signal (if any).	Port and Year of Registry.	Where and When Built.	Material.	Dimensions. Length.	Breadth.	Depth of Hold.	Registered Tonnage. Net Tonnage.	Gross Tonnage.	Horse Power of Engines.	Owner, or Part Owner, and Manager (if recorded). × Signifies *Managing Owner*. Italics signify *Manager*.
						ft. 10ths	ft. 10ths	ft. 10ths				
147859	Kentra	K.Q.S.H	Glasgow, 1923	Fairlie 1923	W.	70 2	17 6	10 1	45	49	†30	Charles Livingstone, 31, James St., Liverpool.
142862	Kentyne	K.F.C.D	Newcastle, 1920	Salterŏd, Norway 1918	W.	88 4	24 6	11 2	103	181	50	×John Hartas, 135, Albert Rd., Middlesbrough.
130637	Keoonik	..	St. John, N.B., 1912	St. John, N.B. 1909	W.	23 9	5 2	2 4	1	2	1	Freeman Carter, 41, Simonds St., Saint John, N.B.
98358	*Kerala	..	Calcutta, 1913	Calcutta 1913	S.	106 0	17 8	7 0	75	110	†140	Asiatic Petroleum Co. (India), Lim., London, E.C.
136439	*Kerema*	..	Sydney, N.S.W., 1918	Sydney, N.S.W. 1914	W.	42 8	15 3	5 0	22	24	†24	J. R. Ross, 3, Violet St., Essenden, Victoria.
126172	Kerland	..	New Westminster, B.C., 1908.	New Westminster, B.C. 1907	W.	39 5	8 9	4 8	7	11	†25	W. J. Kerr, Lim., New Westminster, B.C.
133495	*Kermandie*	Q.T.W.V	Hobart, Tas., 1920	Hobart, Tas. 1920	W.	141 9	35 0	11 0	222	343	†70	Lime Timber and Trading Co., Lim., Pinners Hall, London, E.C. 2.
122290	Kernwood	..	Cape Town, 1918	Shelburne, N.S. 1908	W.	91 0	21 5	9 6	49	84	4	Harry Swerling, Fish Merchant, Dock Road, Cape Town.
153370	Kerry W.	..	Vancouver, B.C., 1926	Nanaimo, B.C. 1926	W.	36 9	9 7	4 5	8	12	1	Martin Warnock, Irvings Landing, B.C.
149364	*Kestrel*	..	Greenock, 1926	Rosneath 1926	W.	26 7	8 1	4 9	5	7	†15	Mrs. Sarah S. Clephan, The Cottage, Monkseaton, Northumberland.
149279	‡Kestrel	K.V.J.Q	Southampton, 1926	Hamburg 1925	S.	60 3	13 1	5 4	21	37	†65	Wilfrid Humphery, Lands End, Bursledon, Hants.
131497	Kestrel	..	Sydney, N.S.W., 1912	N.Sydney, N.S.W. 1911	W.	35 3	9 1	4 5	9	10	12	Russell Marshall, 112, Pitt St., Sydney, N.S.W.
117683	*Kestrel*	..	Sydney, N.S.W., 1914	Sydney, N.S.W. 1905	W.	48 3	12 9	6 9	15	21	15	Reginald A. C. Hockings, Thursday Island, Queensland.
99732	Ketch	..	Ayr, 1921	Fairlie, N.B. 1894	W.	69 0	19 7	8 5	57	70	25	×William H. Jewell, 12, Vernons Lane, Appledore, Devon.
121324	Ketch (The)	H.G.K.P	Glasgow, 1906	Fairlie 1906	W.	75 3	19 3	10 2	53	62	23	Mrs. Constance Riddell, Wyresdale Park, Scorton, Garstang, Lancs. *Peter Stewart, 29, Ann St., Greenock.*
130278	Kewanee	..	Winnipeg, 1913	Selkirk 1912	W.	53 0	10 9	5 0	18	26	4	David J. Lalonde, Oakville, Manitoba.
138052	Kewpie	..	Chatham, N.B., 1916	Lamek N.B. 1916	W.	41 0	11 7	4 6	11	13	2	Leonard Loggie, Burnt Church, Northumberland Co., B.C.
149644	Kheti	K.W.Q.B	Liverpool, 1927	Greenock 1927	S.	330 7	47 3	19 4	1323	2650	466	Moss Steam Ship Co., Lim., 31, James St., Liverpool. *William O. Dodd, same address.*
140153	Kia Kia	..	Fremantle, 1926	Fremantle 1925	W.	30 1	9 5	3 0	5	7	†9	McIlwraith McEacharn, Lim., 94-96, William St., Melbourne, Victoria.
133030	Kia Ora	..	Montrose, 1917	Dumbarton 1912	Cmp.	55 9	13 9	7 8	24	39	†55	×Alfred E. Mathewson, Woodheys, Washbury Rd., Sale, Cheshire.
151439	Kialat	..	Hong Kong, 1922	Hong Kong 1921	W.	32 3	8 2	4 0	4	6	†26	Asiatic Petroleum Co. (S.C.), Lim., St. Helen's Court, London, E.C. 3.
142190	Kiang Si	..	Shanghai, 1921	Shanghai 1920	S.	60 0	11 0	4 1	9	28	†110	Asiatic Petroleum Co. (M.C.), Lim., St. Helen's Court, Gt. St. Helen's, London, E.C. 3.
150699	Kiashkoqui	..	Montreal, 1922	SturgeonFalls, Ont. 1921	W.	32 6	7 9	2 8	3	5	1	Abitibi Power & Paper Co., Lim., Canada Cement Bldg., Phillips Sq., Montreal.
131036	Kid	..	Victoria, B.C., 1914	U.S.A. (*a*)	W.	28 8	9 0	3 7	8	9	1	Harold D. Payne, Saturna Island, B.C.
31648	*Kiewa*	..	Fremantle, 1913	Perth, W.A. 1913	W.	36 5	9 3	4 4	11	15	30	Wm. Trethowan, 267, St. George's Terrace, Perth, W.A.
131553	Kigwigil	..	Sydney, N.S.W., 1913	Sydney, N.S.W. 1909	W.	26 0	7 8	3 1	3	4	6	Edward White, Milson's Point, North Sydney, N.S.W.
137355	‖*Kijang*	..	Colchester, 1922.	Maldon, Essex 1912	W.	36 0	9 8	4 0	11	12	4	Arthur F. C. V. Prendergast, Hayford Hall, Buckfastleigh, Devon.
134291	Kiku	..	New Westminster, B.C., 1914.	Steveston, B.C. 1914	W.	35 0	9 0	4 2	7	10	1	George J. Hatashita, 328, Alexander St., Vancouver, B.C.
137199	**Kilima	..	Falmouth, 1915	Falmouth 1914	W.	23 5	7 9	5 6	4	5	6	John H. C. James, Finsbury House, Blomfield St., London, E.C.2.
133890	Kilkair	..	Vancouver, B.C., 1913	Vancouver, B.C. 1913	W.	52 4	12 2	5 5	40	47	2	Harry E. Carter, 739, Hastings St. West, Vancouver, B.C.

* Formerly the "Nautilus." † B.H.P. ‡ Foreign name "Mercur." ‖ Formerly the "Skate." ** Formerly the "Marjorie."

Digitized by Google

123131	*Killaloe	..	Dublin, 1927	Dublin	1907	S.	57	0	12	8	6	0	20	31	†40	Grand Canal Co., James's St., Harbour, Dublin. *Henry Phillips, same address.*
146013	*Killeaney Lass*	..	Galway, 1926	Killybegs, Co. Donegal.	1907	W.	50	1	14	6	6	2	14	23	†36	Minister for Fisheries, Saorstat Eireann, 3, Kildare Place, Dublin. *Laurence C. Moriarty, same address.*
134106	Kiltik	..	Vancouver, 1914	Namu, B.C.	1914	W.	56	7	14	6	7	2	28	41	4	Lord Leavell, Fisheries, Lim., 701, Birk's Building, Vancouver, B.C.
146868	Kim	..	Southampton, 1923	Woolston	1923	W.	45	6	11	6	6	0	15	24	†56	Walter Hutchinson, 36, Paternoster Row, London, E.C.4.
153461	*Kim Hye Tain*	..	Rangoon, 1927	Tavoy	1926	W.	89	0	22	0	12	5	83	122	†110	Chuo L. Yiu, Zayit Quarter, Tavoy.
153460	*Kim Hock Seng*	..	Rangoon, 1927	Tavoy	1926	W.	91	5	22	0	10	6	98	145	†100	Sit L. Yar, Talinedau Quarter, Tavoy.
151785	*Kimaun*	..	Rangoon, 1922	Montincin	1919	W.	67	0	19	0	8	7	55	74	76	Lim Kyee Yan, Talaine Dain, Quarter, Tavoy.
153510	Kin Lee	..	Hong Kong, 1924	Canton, China	1923	W.	78	6	17	8	6	6	57	82	9	Kin Lee Motor Lighter Co., Lim., 1a, Chater Rd., Victoria, Hong Kong.
127876	Kina	..	Auckland, N.Z., 1908	Totara North, N.Z.	1902	W.	41	5	9	0	3	7	5	12	10	Thomas M. Lane, Totara North, Auckland, N.Z.
140985	Kindkawa	..	New Westminster, B.C., 1918.	Steveston, B.C.	1918	W.	36	5	8	2	3	8	6	9	1	Dan Daniels, Cloose, B.C.
132033	*Kindly Light*	..	Belfast, 1918	Peel, I. of Man	1911	W.	44	7	12	8	5	7	9	14	†20	×James Young, Portavogie, co. Down.
126595	King Daniel	..	St. John, N.B., 1924	Five Island, N.S.	1910	W.	50	2	16	6	5	5	20	29	1	Delbert D. Clayton, Parkers Cove, Annapolis Co., N.S.
149947	King Edgar	K.W.S.B	London, 1927	Belfast	1927	S.	400	6	54	8	23	6	2694	4536	488	King Line, Lim., 65, London Wall, London, E.C.2. *George Dodd, same address.*
149964	King Edwin	K.W.T.L	London, 1927	Belfast	1927	S.	400	6	54	8	23	6	2692	4536	488	King Line, Lim., 65, London Wall, London, E.C.2. *George Dodd, same address.*
148706	King James	K.T.L.F	London, 1925	Glasgow	1925	S.	400	3	59	0	25	9	3129	5066	488	British Motorship Co., Lim., 65, London Wall, London, E.C.2. *George Dodd, same address.*
148713	King Malcolm	K.T.M.V	London, 1925	Meadowside, Glasgow.	1925	S.	400	3	59	0	25	9	3128	5064	489	British Motorship Co., Lim., 65, London Wall, London, E.C.2. *George Dodd, same address.*
139663	King Phillip	..	Barrington Passage, N.S., 1918.	Clarks Harbor, N.S.	1918	W.	37	4	10	4	4	8	12	14	1	Simpson Roberts Co., Lim., Halifax, Co., Halifax, N.S.
149624	King Tom	..	Liverpool, 1927	Saltney	1927	S.	54	1	14	1	4	7	15	32	†56	West African Lighterage & Transport Co., Lim., Colonial House, Water St., Liverpool. *James H. Sharrock, "Lauswood," Victoria Rd., Freshfield, Lancs.*
134083	Kingcoe	..	Vancouver, B.C., 1914	Vancouver, B.C.	1914	W.	38	0	10	4	4	5	12	18	2	Powell River Co., Lim., 1204, Standard Bank Building, Vancouver, B.C.
133880	‖Kingcome	..	Vancouver, B.C., 1913	Tacoma, U.S.A.	1909	W.	36	7	11	4	4	3	10	15	2	Shoeman Harman, Claxton, B.C.
138168	Kingcome, No. 1	..	Vancouver, B.C., 1916	Vancouver, B.C.	1916	W.	37	0	11	2	5	2	13	18	2	Preston Packing Co., Lim., 504, Winch Bldg., Vancouver, B.C.
142159	**Kingfisher	..	Shanghai, 1919	Shanghai	1913	W.	42	0	9	7	4	5	11	18	4	British American Tobacco Co. (China), Lim., 22, Museum Rd., Shanghai.
151692	Kingfisher II.	..	Shanghai, 1922	Shanghai	1922	Cmp.	42	7	9	7	4	3	12	17	†26	British American Tobacco Co., Lim., Westminster House, 7, Millbank, London, S.W. 1.
105806	††Kingswear Court.	P.J.M.T	Southampton, 1895	Southampton	1895	W.	41	5	8	5	4	7	7	10	10	Charles E. Thomas, Parkfield, Upper Clapton Road, London, E.5.
154387	Kinish	..	Vancouver, B.C., 1927	New Westminster, B.C.	1927	W.	43	6	14	3	6	1	17	24	3	Gosse Packing Co., Lim., 325, Howe St., Vancouver, B.C.
137943	Kinji	..	Vancouver, B.C., 1915	Eburne, B.C.	1915	W.	37	6	9	5	4	6	9	13	2	Yoichi Minamimaye, P.O. Eburne, B.C.
154356	Kinkey Kid	..	Vancouver, B.C., 1927	Vancouver, B.C.	1927	W.	35	6	10	7	5	2	10	14	1	Eugen Falck, San Josef Bay, V.I., B.C.
147803	Kintail	..	Greenock, 1923	Sandhaven, Lengthened	1922 / 1923	W.	55	8	11	1	5	8	20	30	13	Alexander Edward, Sanquhar, Forres.
154501	Kinzuwash	..	Prince Rupert, B.C., 1927.	Prince Rupert, B.C.	1927	W.	37	3	10	1	3	6	4	9	1	Packers Steamship Co., Lim., 410, Seymour St., Vancouver, B.C.
152738	Kiona	..	Vancouver, B.C., 1925	Steveston, B.C.	1925	W	44	0	13	2	5	9	17	25	3	Kingcome Packers, Lim., 839, Hastings St., West, Vancouver, B.C.
121973	Kiora	..	Victoria, B.C., 1906	Victoria, B.C.	1906	W.	37	0	10	7	4	3	9	12	2	Chief Commissioner of Lands of the Province of British Columbia, Victoria, B.C.
150498	Kipawo	..	Parrsboro, N.S., 1926	East St. John, N.B.	1925	S.	113	0	26	0	9	0	84	200	13	Dominion Atlantic Railway Co., Montreal.
145365	‡‡Kirin	K.L.M.C	Southampton, 1921	Neponset, Mass., U.S.A.	1913	S.	93	1	23	3	(a)		162	180	†150	×Robert W. Smith, Crowmallie House, Pitcaple, Aberdeen.
136868	Kirita	..	Auckland, 1915	Auckland	1911	W.	36	6	8	6	4	2	6	11	†30	Edwin S. Brooks, Russell, N.Z.
121592	*Kiritona*	..	Napier, N.Z., 1909	Auckland, N.Z.	1909	W.	87	0	24	5	8	5	75	136	†150	Richardson & Co., Lim., Port Ahuriri, Napier, N.Z.

* Formerly a Steamer. † B.H.P. ‡ Depth from top of beam amidships to top of keel. ‖Foreign name "Duchess."
** Formerly the "Singer." †† Formerly the "Cynthia" and "Alice." ‡‡Formerly the "Magdalene."

Digitized by Google

Official No.	Name of Ship.	International Code Signal (if any).	Port and Year of Registry.	Where and When Built.	Material.	Dimensions. Length.	Breadth.	Depth of Hold.	Registered Tonnage. Net Tonnage.	Gross Tonnage.	Horse Power of Engines.	Owner, or Part Owner, and Manager (if recorded). × Signifies *Managing Owner*. Italics signify *Manager*.
						ft. 10ths	ft. 10ths	ft. 10ths				
148905	*Kirsty*	..	Glasgow, 1926	Port Bannatyne 1921	W.	37 4	10 5	6 3	11	13	‡15	David M. Mowat, Summerlee House, Coatbridge.
145767	Kismet	..	Guernsey, 1924	Jersey 1913	W.	28 0	8 7	(a)	7	7	‡11	Harold H. Randell, 6, Court Row, Guernsey.
147586	Kistna	K.Q.C.T	London, 1924	Newcastle-on-Tyne 1923	S.	278 3	40 0	14 2	672	1465	272	British India Steam Nav. Co., Lim., 122, Leadenhall St., London, E.C.3. *Rt. Hon. Viscount Inchcape, G.C.M.G., same address.*
138608	Kitaka	..	New Westminster, B.C., 1917.	Steveston, B.C. 1917	W.	52 0	13 2	5 2	20	30	4	Chonosuke Teranishi, Steveston, B.C.
130299	Kitaro	..	Vancouver, B.C. 1910	Vancouver, B.C. 1910	W.	45 0	9 0	3 9	10	14	3	Yip K. Dang, 51, Pender St. East, Vancouver, B.C.
128447	*Kitchener*	..	Lerwick, 1923	Buckie 1902	W.	75 5	19 5	8 1	24	54	‡75	× Erasmus Duncan, Hamnavoe, Burra Isle, Co. Shetland.
141012	Kitgora	..	Vancouver, B.C., 1918	Vancouver, B.C. 1918	W.	52 6	14 2	6 0	16	41	3	Canadian Fishing Co., Lim., Foot of Gore Avenue, Vancouver, B.C.
145811	Kitikae	..	Greenock, 1927	Oulton Broad 1924	W.	69 0	12 7	6 7	27	42	45	Walter Brock, "Leabank," Dumbarton.
126206	Kitimac	..	Vancouver, B.C., 1908	Vancouver, B.C. 1908	W.	43 0	9 3	4 8	12	18	2	Alfred L. Falk, 1934, Kingsway, South Vancouver, B.C.
126617	Kitkatka	..	Prince Rupert, B.C., 1911.	Hartley Bay, B.C. 1911	W.	30 5	9 0	3 1	5	7	1	Peter Bates, Hartley Bay, B.C.
126736	*Kitlup	..	Vancouver, B.C., 1910	North Vancouver, B.C. 1910	W.	56 1	13 0	5 8	18	34	10	Canadian Fishing Co., Lim., Foot of Gore Avenue, Vancouver, B.C.
150441	Kitsault	..	Vancouver, B.C., 1931	West Vancouver 1911	W.	33 5	9 7	4 6	7	10	1	Horatio N. Kerr, 1113, Thurlow St., Vancouver, B.C.
134699	Kitten	..	Bristol, 1913	Dartmouth 1910	W.	30 0	5 8	3 5	3	4	‡20	× Charles S. Steavenson, Felix House, Middleton St. George, Durham.
147520	Kittihawke	..	London, 1923	Wivenhoe 1921	W.	67 0	11 8	7 7	25	40	100	Alexander Ogilvie, C.B.E., 3, Hans Crescent, Sloane St., London.
126424	Kittimouse	..	Vancouver, B.C., 1915	Vancouver, B.C. 1909	W.	21 7	9 4	3 2	2	3	1	John W. Pitney, Victoria, B.C.
118510	†Kittiwake	..	Carnarvon, 1926	Crossens, Southport 1905	W.	43 8	11 9	6 4	12	13	‡13	× Dr. James T. Jenkins, 16, Walton's Parade, Preston.
134962	Kittiwake	..	Montreal, 1914	Camden, N.J., U.S.A. 1911	W.	48 0	11 3	7 0	16	23	2	Oscar E. Fleming, 217, Sandwich St., Windsor, Ont.
134297	Kitty S.	..	New Westminster, B.C., 1914.	Fort Langley, B.C. 1914	W.	32 0	8 0	4 2	5	8	1	George E. Sellers, Fort Langley, B.C.
133844	Kitwanga	..	Vancouver, B.C., 1913	Vancouver, B.C. 1913	W.	44 0	12 0	4 6	11	17	2	Packers Steamship Co., Lim., Vancouver, B.C.
135674	Kiwi	K.F.V.H	Southampton, 1914	Itchen 1914	W.	57 3	11 8	6 4	23	34	‡60	Sir Henry C. Holder, Enborne Lodge, Newbury, Berks.
154399	Kiyoko	..	Prince Rupert, B.C., 1927.	Balmoral Cannery, B.C. 1927	W.	41 1	9 3	3 8	5	10	1	Sage Mayeda, Balmoral Cannery, B.C.
126202	Klahum	..	Vancouver, B.C., 1908	Vancouver, B.C. 1907	W.	31 5	9 0	3 6	7	11	2	Edwin D. Taylor, Vancouver, B.C.
146391	*Klang II*	..	Falmouth, 1924	Falmouth 1924	W.	40 4	11 6	6 1	6	18	4	Cecil T. Hamerton, Tremor, Stacey Rd., Falmouth.
130915	Klatawa	..	Vancouver, B.C., 1912	North Vancouver, B.C. 1912	W.	63 9	14 4	6 5	26	42	3	Packers Steamship Co., Lim., Vancouver, B.C.
141305	Klekane	..	Vancouver, B.C., 1919	Tacoma, Wash. 1914	W.	33 3	13 4	5 5	16	24	2	John D. McAulay, Butedale P.O., B.C.
152798	Klemtu	..	Vancouver, B.C., 1925	New Westminster, B.C. 1925	W.	56 1	15 1	7 5	33	49	2	Canadian Fishing Co., Lim., Foot Gore Avenue, Vancouver, B.C.
154417	Klemtu Cannery.	..	Victoria, B.C., 1927	Victoria, B.C. 1927	W.	40 0	11 2	5 0	5	17	2	Klemtu Canning Co., Lim., 504, Fort St., Victoria, B.C.
150641	Klikitat	..	Vancouver, B.C., 1922	North Vancouver. 1919	W.	26 7	7 0	3 6	4	6	1	Lawrence S. Jackson, Gibson's Landing, Howe Sound, B.C.
141819	(Kline Kwa	..	Vancouver, B.C., 1920	Alert Bay 1919	W	37 1	10 4	4 6	10	15	1	Frederick C. A. Wastell, Alert, B.C.
154570	Klomis	..	Vancouver, B.C., 1927	New Westminster, B.C. 1927	W.	44 6	14 4	6 1	17	25	3	Gosse Packing Co., Lim., 325, Howe St., Vancouver, B.C.
154705	Knagawant	..	Prince Rupert, B.C., 1927.	Kitkatala, B.C. 1927	W.	35 2	11 8	4 0	6	13	2	Packers Steamship Co., Lim., 410, Seymour St. Vancouver, B.C.

* Formerly the "Rosina K." † Formerly a sailing vessel. ‡ B.H.P. ‖ Formerly the "Chilmore."

Digitized by Google

126076	Knight	..	Vancouver, B.C., 1908	Vancouver, B.C.	1908	W.	44 5	12 0	5 7	14	21	5	H. Bell-Irving & Co., Lim., Vancouver, B.C.
121596	Koau	..	Napier, N.Z., 1917	Le Koysuru	1917	W.	57 7	22 0	9 5	77	144	*85	Richardson & Co., Lim., Napier, N.Z.
154372	Kobe	..	Vancouver, B.C., 1927	Vancouver, B.C.	1927	W.	50 4	14 2	5 6	22	32	3	Hikobei Fujiwara, 130-West 1st Avenue, Vancouver, B.C.
138822	Koeye	..	Vancouver, B.C., 1917	New Westminster, B.C.	1916	W.	52 6	13 2	6 0	21	31	4	Richard F. Winch, 739, Hastings St. West, Vancouver, B.C.
130086	†*Kofi*	W.R.S.C	Auckland, 1914	Auckland	1911	W.	92 6	27 6	4 2	20	92	*30	Tasman Bay Shipping Co., Lim., Nelson, N.Z.
136907	*Kokoruna*	..	Tulagi, 1922	Sydney	1915	W.	39 6	13 2	4 5	14	20	*16	Lever's Pacific Plantations Co., Lim., Port Sunlight, Cheshire.
147654	Kola	K.Q.P.N	London, 1924	Newcastle-on-Tyne	1924	S.	278 3	40 0	14 2	729	1538	272	British India Steam Nav. Co., Lim., 122 Leadenhall St., London, E.C.3. *Rt. Hon. Viscount Inchcape, G.C.M.G., K.C.I.E., K.C.S.I., same address.*
128591	Komuri	..	Invercargill, N.Z., 1927.	Port Chalmers	1927	W.	39 9	10 0	3 9	3	10	15	Stewart Island Fishing & Freezing Co., Lim. 2, Dee St., Invercargill.
123315	‡*Konatsu*	..	Portsmouth, 1907	Fareham, Hants	1907	W.	38 2	8 5	5 1	8	11	*30	×Edmund L. Rowe, Lavengro, Oulton Broad, Lowestoft.
153284	Koneo	..	Vancouver, B.C., 1926	Steveston, B.C.	1926	W.	35 8	10 8	4 0	9	13	1	Ryotaro Kita, 243, Georgia St. East, Vancouver, B.C.
145422	*Konnie*	..	Belfast, 1921	Dundrum	1921	W.	50 0	14 2	6 4	15	24	*45	×Phil Gallagher, Teelin, Co. Donegal.
126893	Konomic	..	Vancouver, B.C., 1910	Vancouver, B.C.	1910	W.	57 0	12 6	6 0	22	33	4	Frederick T. Schooley, Vancouver, B.C.
131687	Koolama	..	Fremantle, W.A., 1916	Perth, W.A.	1916	W.	45 0	10 5	3 4	9	10	*25	McIlwraith McEacharn, Lim., Melbourne.
140160	Koolinda	K.V.L.W	Fremantle, 1927	Govan, Glasgow	1926	S.	330 3	50 2	25 4	2281	4372	856	Western Australian Government State Treasury Buildings, Perth.
151830	Koolyn	..	Melbourne, 1925	Richmond, Melbourne.	1922	W.	26 6	8 1	4 6	4	6	16	Alfred Anderson, Ridgewaay Ave., Kew, Victoria, Australia.
151998	*Koonya*	..	Sydney, N.S.W., 1924	Sydney, N.S.W.	1924	W.	28 2	7 1	4 1	5	6	*25	Orwell Phillips, Tusculum, Manning St., Potts Point, Sydney, N.S.W.
137235	Kooraka	..	Port Adelaide, 1925	Greenock	1925	S.	135 3	24 6	7 8	154	300	*350	Coast Steamships Lim., Lipson St., Port Adelaide, S. Aus.
133137	‖Kooringa	..	Glasgow, 1913	Glasgow	1912	W.	30 2	7 7	4 2	7	7	*12	Mark G. Newton, Rahoy, Morvern, Argyllshire.
153914	Koorngan	..	Melbourne, 1926	Melbourne	1912	W.	51 0	10 0	5 5	12	16	40	Thomas H. Steel, c/o James Steel & Co., 31, Queen St., Melbourne.
125188	Koorong	..	Sydney, N.S.W., 1909	North Sydney, N.S.W.	1909	W.	32 2	8 6	3 5	6	6	*12	James J. Smith, Double Bay, Sydney, N.S.W.
120799	Kootenay	..	Beaumaris, 1912	East Cowes, I. of W.	1912	W.	55 1	9 0	4 7	9	15	9	×John R. Davies, Ceris, Bangor, N. Wales.
153045	Koprino	..	Vancouver, B.C., 1926	Vancouver, B.C.	1926	W.	77 0	18 1	7 7	49	73	6	Wallace Diesel-Ships, Lim., 410, Seymour St., Vancouver, B.C.
153199	Koskeemo	..	Vancouver, B.C., 1926	Vancouver, B.C.	1926	W.	77 0	18 1	7 4	47	71	6	Wallace Diesel-Ships Lim., 410, Seymour St., Vancouver, B.C.
141327	Kosue	..	New Westminster, B.C., 1919.	Steveston, B.C.	1919	W.	34 8	8 5	3 6	5	8	1	Tatsunosuke Nagata, Steveston, B.C.
141531	Kosuga	..	New Westminster, B.C., 1919.	Steveston, B.C.	1919	W.	38 6	9 1	4 2	6	11	1	Takuzo Terashita, Steveston, B.C.
151356	Kotaretare	..	Auckland, 1921	Auckland	1921	W.	29 0	8 5	3 5	5	8	*20	Harold W. Hudson, Remuera, Auckland.
102306	**Kotiti	..	Lyttelton, N.Z., 1927.	Auckland	1898	Cmp.	71 4	16 3	6 4	18	61	*59	Kotiti Shipping Co., Lim., Lyttelton, N.Z.
138483	Koto	..	New Westminster, B.C., 1917.	Steveston, B.C.	1916	W.	28 6	7 2	3 6	4	5	1	Shikamatu Iwasaki, P.O. Box 253, Steveston, B.C.
138672	Koyusu II.	..	Prince Rupert, B.C., 1917.	Inverness, B.C.	1917	W.	32 6	9 0	4 0	6	9	1	Alexander Wylie, P.O. Box 11, Prince Rupert, B.C.
136343	Krom	J.C.Q.G	London, 1913	Amsterdam	1913	S.	83 0	16 4	6 3	52	76	*90	Pickfords, Lim., 57, Gresham Street, London, E.C. 2. *Lloyd H. Baxendale, same address.*
136851	††Kuang Su	..	Shanghai, 1915	Shanghai	1911	S.	60 0	11 0	4 3	12	25	*110	Asiatic Petroleum Co. (North China), Lim., St Helen's Court, Gt. St. Helen's, London, E.C.3.
152817	Kugyuk	..	Vancouver, B.C., 1925	Vancouver, B.C.	1925	W.	37 5	12 1	6 0	11	17	1	Governor and Company of Adventurers of England, trading into Hudson's Bay, 1, Lime St., London, E.C.3.
134646	Kulleet	..	Vancouver, B.C., 1927	Galiano Island, B.C.	1916	W.	42 4	8 8	5 3	8	14	1	Hoffar-Beeching Shipyards, Lim., 1927, West Georgia St., Vancouver, B.C.
134274	Kulpaulos	..	Victoria, B.C., 1914	Cowichan Bay, B.C.	1913	W.	31 2	8 6	4 8	6	10	1	Northern B.C. Fisheries, Lim., 101, Winch Building, Vancouver, B.C.

* B.H.P.

† Formerly the "Cead Mile Failte."
** Formerly a Steamer.

‡ Formerly the "Eclipse."
†† Formerly the "Sumatra."

‖ Formerly the "Cairn's Spark."

Digitized by Google

Official No.	Name of Ship.	International Code Signal (if any).	Port and Year of Registry.	Where and When Built.		Material.	Dimensions. Length.	Dimensions. Breadth.	Dimensions. Depth of Hold.	Registered Tonnage. Net Tonnage.	Registered Tonnage. Gross Tonnage.	Horse Power of Engines.	Owner, or Part Owner, and Manager (if recorded). × Signifies *Managing Owner*. Italics signify *Manager*
							ft. 10ths.	ft. 10ths.	ft. 10ths.				
139677	Kumfie . .	..	Teignmouth, 1922 .	Teignmouth . .	1921	W.	20 0	5 2	2 3	1	1	*10	×James W. Matthews, Grove House, Topsham, Devon.
133278	Kumi . .	..	Auckland, 1913 . .	Auckland . .	1905	W.	35 0	10 4	5 3	6	13	*20	James T. Mason, Whangarei, N.Z.
151524	*Kundgram* .	..	Rangoon, 1921 . .	Rangoon . .	1919	W.	184 2	36 3	18 2	698	884	380	Chhaganlal Pranjivan Mehta, 8, Pagoda Road, Rangoon.
153718	Kungan . .	..	Shanghai, 1926 . .	Shanghai . .	1926	W.	22 4	5 7	1 6	1	1	*10	British American Tobacco Co., Lim., Westminster House, 7, Millbank, London, S.W.1.
154571	Kwatsu . .	..	Vancouver, B.C., 1927	New Westminster, 1927.	1927	W.	44 6	14 2	6 1	17	25	3	Gosse Packing Co., Lim., 325, Howe St., Vancouver, B.C.
153271	KuroshimaNo.2	..	Vancouver, B.C., 1926	Steveston, B.C. .	1926	W.	36 2	9 9	4 9	10	15	2	Taroichi Hamaguchi, 253, Powell St., Vancouver, B.C.
134643	Kurp . .	..	Victoria, B.C., 1916 .	Nanaimo, B.C. .	1914	W.	42 0	9 6	3 8	9	14	1	Albert Bramberg, P.O. Box 847, Nanaimo, B.C.
141425	Kuwana . .	..	Vancouver, B.C., 1919	(*a*)	(*a*)	W.	35 6	11 0	3 9	11	17	1	John Thomas, 1789, Georgia Street W., Vancouver, B.C.
141838	Kwe Kwe .	..	Montreal, 1920 . .	Fredericton, N.B.	1918	Cmp.	20 2	4 5	1 3	1	1	1	Alfred Vezina, Amos, Quebec.
152432	Kwong Foon .	..	Hong Kong, 1923 .	Hong Kong . .	1922	S.	154 4	26 1	7 3	487	611	73	Lau Wa Ping, 23, Connaught Rd. West, Victoria, Hong Kong.
152428	Kwong Tuck Cheong.	..	Hong Kong, 1923 .	Hong Kong . .	1918	W.	52 0	9 5	4 3	11	19	10	Honsanh Loud, 24, Connaught Rd. West, Victoria, Hong Kong.
126884	Kyac . .	..	Vancouver, B.C., 1910	North Vancouver, B.C.	1910	W.	55 0	13 3	6 2	20	29	5	Packers Steamship Co. (Limited), Vancouver, B.C.
140159	Kybra . .	K.T.S.R	Fremantle, 1926 .	Montrose . .	1926	S.	204 2	31 1	12 0	440	858	235	WesternAustralian Government, State Treasury Buildings, Perth, W.A.
138164	Kynoch . .	.	Vancouver, B.C., 1916	Steveston, B.C. .	1916	W.	45 3	14 6	5 7	21	30	3	Gosse Packing Co., Lim., 325, Howe St., Vancouver, B.C.
150699	†Kyrielle . .	..	Vancouver, B.C., 1911	Port Blakeley, U.S.A.	1893	W.	38 2	12 9	6 1	10	11	1	William C. Schelin, General Delivery, Vancouver, B.C.
115625	L.B. . . .	..	Brisbane, 1910 . .	Brisbane . .	1905	W.	30 5	8 5	3 7	6	6	14	Thomas A. Bond, Brisbane, Queensland.
150049	L.G.C. . .	..	Belize, 1922 . .	British Honduras	1920	W.	40 0	9 2	3 3	7	11	*36	Lucien G. Chavannes, Belize, British Honduras.
148175	L.V.D. . .	..	Littlehampton, 1925 .	Littlehampton .	1925	W.	24 4	7 5	4 4	3	4	*8	× Edward W. Billyard-Leake, Admiralty House, Portsmouth.
132029	*L.A.B. Houston*	..	Dublin, 1920 . .	Portavogie, co. Down.	1911	W.	43 0	13 0	6 0	8	15	*15	×Laurence McNally, Ballykea, Skerries, co. Dublin.
151772	*L. M. Anderson*	..	Georgetown, Cayman Is.. 1925	Cayman Is. . .	1925	W.	51 9	18 5	5 1	43	49	‡36	William H. Anderson, Georgetown, Cayman Islands.
152844	L. R. Wilson .	..	Montreal, 1926 . .	Port Arthur, Ont.	1926	S.	46 0	12 0	5 9	10	27	2	Abitibi Power & Paper Co., Lim., Canada Cement Building, Phillips Square, Montreal.
146357	L. W. Haskell.	..	Manchester, 1921 .	Hylton, Sunderland	1915	S.	105 3	21 0	7 3	85	136	*50	Southern Oil Co., Lim., 14, Devonshire Sq., London. *William E. J. Hardy, Trafford Park, Stretford, Lancaster.*
151042	L. Tourville .	..	Montreal, 1925 . .	Louiseville, Que. .	1924	W.	43 4	11 7	4 6	13	20	5	Tourville Lumber Mills Co., 25, Royal Insurance Building, 2, Place d'Armes, Montreal.
137312	L. & Co. . .	..	Belize, 1918 . .	U.S.A. . . .	(*a*)	W.	35 2	8 8	2 8	3	7	24	John E. Plummer, Belize, British Honduras.
151066	‖L. & H. . .	..	Victoria, B.C., 1925 .	Vancouver, B.C. .	1923	W.	48 7	11 1	5 3	17	25	3	Minister of Public Works, Victoria, B.C.
130337	**L'Acadienne .	..	Chatham, N.B., 1926	Lameque, N.B. .	1911	W.	39 9	13 4	5 8	17	18	1	Philorome Chiasson, Lamek, N.B.
151028	L'Arch No. 2 .	..	Montreal, 1924 . .	Montreal North .	1920	W.	22 4	5 1	1 7	1	1	*4	Alfred L'Archeveque, 55, L'Archeveque Ave., Montreal.
151029	L'Arch No. 3 .	..	Montreal, 1924 . .	Montreal North .	1924	W.	22 1	5 4	1 7	1	1	*4	Alfred L'Archeveque, 55, L'Archeveque Ave., Montreal.
146240	L'Etincelle .	..	Cowes, 1922 . .	Littlehampton .	1921	W.	25 0	5 2	3 0	1	2	28	Harold E. Dennis, Lisle Court, Wootton Bridge, Isle of Wight.
138795	L'Etoile du Nord	..	Quebec, 1918 . .	Bic, P.Q. . .	1913	W.	37 0	13 5	4 2	6	16	4	Mrs. E. Turgeon, Beauceville, P.Q.

* B.H.P. † Foreign name "Kelpie." ‡ I.H.P. ‖ Formerly the "Insboy." ** Formerly a sailing vessel.

Digitized by Google

130748	La Boheme	..	Victoria, B.C., 1921	U.S.A.	(a)	W.	35 0	9 0	4 6	8	11	2	Edmund L. Pottinger, Courtenay, B.C.
148936	La Falaise	K.W.F.T	Glasgow, 1927	Pointhouse, Glasgow.	1927	S.	89 4	19 1	10 4	55	119	*240	James B. Allen, The Cliff, Wemyss Bay, Renfrewshire.
150275	†La Fille	..	Vancouver, B.C., 1921	Vancouver, B.C.	1920	W.	50 6	13 6	6 1	18	26	5	Vancouver Tugboat Co., Lim., 407, Cordova St., Vancouver, B.C.
88616	‡La Have Packet.	..	Lunenburg, N.S., 1904.	Mahone Bay, N.S.	1884	W.	72 0	21 4	8 8	68	73	5	Hudson Bay Co., Winnipeg, Manitoba.
131013	La Jeannette	..	Quebec, 1912	Chicoutimi, Que.	1910	W.	28 8	9 6	2 7	8	12	1	Alfred Girard, St. Fulgence, co. Chicoutimi, Quebec.
116186	‖*La Licorne*	K.V.J.M	Southampton, 1925	Leith	1903	Cmp.	110 1	22 0	11 1	115	137	*65	Alfred A. Roberts, 16, Grosvenor Place, London.
147889	La Marea	K.Q.H.T	Glasgow, 1924	Birkenhead	1923	S.	325 2	48 1	28 3	2148	3689	*825	Unifruitco Steamship Co., Lim., 21, Bothwell St., Glasgow. *William Wilson, same address.*
152047	*La Nuova Vita*	..	Malta, 1923	Marsa, Malta	1922	W.	46 2	13 5	6 8	9	23	*40	Bernardo Zammit, 10, Strada Reale Hamrun, Malta.
143671	La Paz	..	Liverpool, 1920	Govan	1920	S.	406 3	54 2	23 6	4052	6548	655	Pacific Steam Navigation Co., Goree, Water St., Liverpool. *Alexander Lee, same address.*
147873	La Playa	K.P.L.V	Glasgow, 1923	Birkenhead	1923	S.	325 2	48 1	28 3	2144	3682	*825	Unifruitco Steamship Co., Lim., 21, Bothwell St., Glasgow. *William Wilson, same address.*
152614	La Prudence	..	Paspebiac, P.Q., 1924	Grand River, P.Q.	1924	W.	38 0	11 6	4 2	10	10	1	Celestien Lambert, Grand River, P.Q.
129806	La Quise	..	Shoreham, 1913	France	1911	W.	39 5	6 9	2 8	2	4	*135	×Leland H. L. G. de Langley, Clayton Holt, Hassocks, Sussex.
152540	La Reine	..	Vancouver, B.C., 1924	Vancouver, B.C.	1924	W.	66 0	16 6	7 7	14	56	9	Vancouver Tugboat Co., Lim., 407, Cordova St. West, Vancouver, B.C.
144494	La Sauterelle	..	Littlehampton, 1922	Littlehampton	1922	W.	25 3	7 8	3 8	3	5	*28	(Sussex. ×Stanley M. Dennis, Sharnden, Mayfield,
123140	La Vague II.	..	Dublin, 1909	Dublin	1908	W.	49 4	10 7	5 5	12	19	*30	×Vyvyan S.R. Stewart, Elm Lodge, Monkstown, co. Dublin.
82722	** *La Vedette*	..	Auckland, 1914	Auckland	1882	W.	47 2	8 0	6 0	10	14	12	Asa Whitney, "Orton," Kohimarama, Auckland.
141363	La Vedette	..	Montreal, 1919	Long Island City, N.Y., U.S.A.	1907	W.	44 0	10 6	5 0	15	17	2	Albert W. Atwater, 160, St. James St., Montreal.
151265	La Vern	..	Nassau, N.P., 1921	Miami, Fla., U.S.A.	1913	W.	39 0	12 3	4 8	14	18	24	Charles T. F. Sullivan, Dale Park, Arundel, Sussex, England.
150382	La Victoire	..	Quebec, 1921	St. Francois, Que.	1919	W.	45 5	13 4	6 0	15	25	*35	Joseph Allaine, St. Francois, Quebec.
151161	Labine	..	Ottawa, 1924	La Pas, Ont.	1922	W.	50 0	24 4	4 0	45	49	1	Frederick Laporte, Fort Coulonge, Quebec.
154319	Labrador Trader.	..	Quebec, 1927	Shelburne, N.S.	1927	W.	87 7	22 9	8 7	80	99	4	Alfred Mercier, Beauportville, Quebec.
138817	Lac Seul Prospector	..	Kenora, Ont., 1926	Kenora, Ont.	1926	W.	40 0	9 8	4 6	5	12	4	Ernest D. Calvert, Rainy River, Ont.
134308	Ladner Boy	..	New Westminster, B.C., 1914.	Port Guichon	1912	W.	30 0	8 0	3 0	4	5	1	George W. Dixon, North Gabriola, B.C.
103515	*Lady Adeline*	..	Gaspé, P.Q., 1922	Bauchois, Que.	1920	W.	48 0	14 2	5 5	16	18	2	Joseph E. Wickerson, New Port, P.Q.
144485	Lady Agnes	..	Portsmouth, 1922	Gosport	1922	W.	34 0	6 5	4 1	3	6	*33	Herbert Johnson, Marsh Court, Stockbridge, Hants.
145607	*Lady Anne*	..	Greenock, 1922	Tarbert, Loch Fyne	1922	W.	35 5	10 7	6 2	8	11	*15	James Kenneth, Shewatten, Irvine, Ayrshire.
140765	*Lady Antoinette*	..	Georgetown, Cayman Is., 1921.	Georgetown, Cayman Is.	1921	W.	67 5	21 6	9 0	81	90	*45	William R. Jackson, Grand Cayman.
150368	Lady Baltimore	..	Montreal, 1921	Camden, N.J., U.S	1915	W.	76 0	13 2	4 5	15	36	8	Arthur Charles Hardy, Fulford Building, Brockville, Ontario.
149832	Lady Be Good.	..	London, 1927	Hampton-on-Thames.	1927	W.	30 0	8 5	4 2	5	8	*9	Sidney M. Oliver, The Grindle Paddock, Bury St. Edmunds, Suffolk.
114328	†† *Lady Beatrice*	H.L.C.G	Portsmouth, 1922	Gosport	1902	Cmp.	68 6	15 0	10 0	29	38	26	Ernest S. Lendrum, Welbeck House, London, W.
137208	*Lady Bee*	..	Falmouth, 1920	Falmouth	1920	W.	49 6	12 3	8 3	12	31	13	Baron Rendlesham, Mawnan, Falmouth, Cornwall.
128428	*Lady Belle*	H.P.T.B	Milford, 1925	Cowes	1909	W.	28 0	9 1	6 6	4	7	6	George M. G. Jones, R.A.F. Club, 128, Piccadilly, London, W.
130170	*Lady Betty*	..	Brisbane, 1922	Brisbane	1914	W.	46 0	11 4	4 5	14	18	21	Harold E. McLennan, Brisbane, Queensland.
104133	‡‡ Lady Betty	P.D.S.H	Cowes, 1895	Cowes	1895	Cmp.	80 0	14 0	7 8	30	57	*150	Arthur M. Hall, J.P., Owton Fence House, Greatham, Durham.
146982	Lady Betty	K.Q.P.G	Southampton, 1924	Bitterne, Southampton.	1924	W.	33 2	8 3	5 3	4	10	*48	Mrs. Elizabeth Shelley, The Shrubbery, Lee-on-Solent, Hants.
133498	Lady Betty II.	..	Hobart, Tas., 1921	Hobart, Tas.	1914	W.	30 2	7 5	3 6	4	6	*12	Ernest A. Bennison, Hobart, Tas.
109690	*Lady Bird*	..	Teignmouth, 1908	Teignmouth	1907	W.	35 2	8 2	4 4	6	8	6	×Walter M. Bird, Dacre House, Shaldon, Devon
153186	Lady Bug	..	Vancouver, B.C., 1926	Vancouver, B.C.	1926	W.	34 2	8 8	5 0	6	9	2	Canadian Fishing Co., Lim., foot Gore Avenue, Vancouver, B.C.

*B.H.P. † Formerly the "Atta Boy." ‡ Formerly a sailing vessel the "Za Za" and "Mahone Bay Packet." ‖ Formerly a sailing vessel the "Irma" and "Evelyn."
** Formerly the "Muritai." †† Formerly the "Lygia." ‡‡ Formerly the "Chimera."

Digitized by Google

Official No.	Name of Ship.	International Code Signal (if any).	Port and Year of Registry.	Where and When Built.	Material.	Dimensions. Length.	Breadth.	Depth of Hold.	Registered Tonnage. Net Tonnage.	Gross Tonnage.	Horse Power of Engines.	Owner, or Part Owner, and Manager (if recorded). × Signifies *Managing Owner*. Italics signify *Manager*.
						ft. 10ths	ft. 10ths	ft. 10ths				
136427	Lady Caroline.	..	Sydney, N.S.W., 1917	Lane Cove, N.S.W. 1916	W.	46 2	12 6	3 5	15	16	*21	Reuben R. Richards, Mowbray Rd., Chatswood, Sydney, N.S.W.
128987	Lady Clara .	..	Cowes, 1911 . .	Woolston . . 1911	W.	26 0	6 2	2 6	2	3	16	Frederick J. W. Ponsford, 76, Fore St., Topsham, Devon.
149712	Lady Clare II	..	London, 1926 . .	Chester . . 1923	W.	36 0	9 0	5 5	8	13	*36	Ian W. D. Black, 2, East Chapel St., London, W.1.
149922	Lady Cynthia .	..	London, 1927 .	Isleworth . . 1927	W.	33 0	7 4	4 7	3	8	*36	Capt. Basil Holmes, 81, Holland Park, London, W.11.
150895	†Lady Dawley .	..	Victoria, B.C., 1923 .	Seattle, Wash., U.S.A. 1909 Rebuilt, Port Townsend, Wash., U.S.A. 1912	W.	53 4	11 4	5 2	17	24	4	Minard E. Crowell, 1157, Pender St. East, Vancouver, B.C.
145320	*Lady Diana* .	..	Penzance, 1924 . .	Porthleven . . 1924	W.	31 9	12 2	5 6	3	12	2	×Eric S. Ball, Bridge House, Rickinghall, Suffolk.
137233	*Lady Doris* .	..	Port Adelaide, 1925 .	Port Adelaide . 1924	W.	71 3	21 3	6 1	49	64	20	William L. McArthur, Port Adelaide, S.A.
147818	*Lady Edith* .	..	Greenock, 1925 .	Fairlie . . 1925	W.	50 3	12 9	8 0	17	19	15	John Good, The Moorings, Merrion Rd., Dublin.
133290	*Lady Eva* .	..	Auckland, 1913 .	Auckland . . 1913	W.	56 2	14 0	5 7	3	35	120	George Carey, Whangarei, N.Z.
130484	Lady Fraser .	..	New Westminster, B.C., 1911.	Rosedale, B.C. . 1910	W.	35 2	9 0	1 2	8	12	1	Luke Gibson, Hope, B.C.
121115	Lady Freda .	..	Sydney, N.S.W., 1905	Sydney, N.S.W. 1905	W.	29 8	7 2	3 3	8	8	13	James A. Caldwell, Maclean, Clarence River, N.S.W.
121155	Lady Freda II.	..	Sydney, N.S.W., 1906	Sydney, N.S.W. . 1906	W.	39 4	8 4	2 6	5	7	25	Piers J. Hatton, "The Hermitage," Rose Bay, Sydney, N.S.W.
128421	Lady Hilda .	H.W.M.T	Falmouth, 1921 . .	Porthleven . . 1909	W.	62 2	16 6	10 2	44	46	*13	Frank S. Hill, "Glen Lynn," Streatham Hill, London.
101799	*Lady Jean* .	..	Launceston, Tas., 1927	Stanley, Tas. . 1927	W.	59 5	16 0	7 1	23	37	54	Wills Nichols, Stanley, Tas.
145337	Lady Joe .	..	Southampton, 1921 .	E. Cowes, I. of W. 1914	W.	36 3	8 0	4 1	4	9	*24	James W. Reid, 640, High St., Southampton.
151304	*Lady Kelvin* .	..	St. Georges, Grenada, 1921.	Beausefain . . 1921	W.	47 5	15 3	7 0	27	27	13	Swift Banana Co., Lim., 36, Spring Gardens, Manchester.
144037	Lady Kitchener	..	Whitby, 1922 . .	Flamborough . 1916	W.	47 1	12 8	4 7	10	15	*28	×John R. Wedgwood, The Grove, Bagdale, Whitby.
134596	Lady Lamlert	..	Chatham, N.B., 1922	Grand River, P.Q. 1914	W.	37 0	12 1	4 1	11	12	2	Joseph Chiasson, Caraquet Co., Gloucester, N.B.
130472	Lady Laurel .	..	Sydney, N.S.W., 1919	Sydney, N.S.W.. 1915	W.	42 8	10 5	4 0	14	16	*35	Walter R. Carpenter, Sydney, N.S.W.
129604	‡Lady Lel .	..	Glasgow, 1910 . .	Dumbarton . . 1910	W.	44 5	10 0	5 7	11	16	*30	James Platt, 11, Old Hall St., Liverpool.
121196	Lady Linda .	..	Sydney, N.S.W., 1908	Jervis Bay, N.S.W. 1906	W.	43 5	10 2	3 7	10	13	4	Sydney Ferries Lim., Circular Quay, Sydney, N.S.W.
138621	Lady Mackworth	..	Winnipeg, 1917 .	Peace River, Alberta. 1916	W.	56 9	11 0	3 7	14	21	7	Peace River Development Corporation Lim., 605, Credit Foncier Bldgs., Vancouver, B.C.
99906	*Lady Madge* (The).	..	Southampton, 1924 .	Colinton, Midlothian. 1893	W.	32 4	8 2	5 4	6	6	*7	×Edward Armitage, Green Hills, Tilford, Farnham, Surrey.
117693	Lady Marjorie	..	Sydney, N.S.W., 1905	Teddington . . 1903	W.	32 9	5 7	2 5	3	3	16	Piers J. Hatton, "St. Mervyns," Double Bay, Sydney, N.S.W.
129514	Lady Mary .	..	Glasgow, 1910 . .	Cardonald . . 1909	W.	32 0	7 7	3 7	4	6	15	James Dempster, 49, Robertson St., Glasgow.
124473	*Lady Maud* .	..	Southampton, 1923 .	Hamble, Hants. . 1907	W.	32 2	9 0	7 0	6	8	*12	Richard T. Dixon, Admiralty Cottage, Mylor, Falmouth.
148913	‖Lady Maureen	K.W.R.P	Glasgow, 1926 . .	Old Kilpatrick . 1926	W.	57 1	14 3	7 6	24	40	*72	George H. Upjohn, Morris House, New Bond St., London, W.1.
125189	Lady May .	..	Sydney, N.S.W., 1909	Sydney, N.S.W. . 1908	W.	21 4	6 5	1 6	2	2	*4	Horace Taylor, 7, Richmond Terrace, Domain, Sydney, N.S.W.
134203	Lady May 3rd .	..	Charlottetown, P.E. Island, 1918.	Belle River, P.E. Island. 1917	W.	59 8	16 2	6 3	33	40	2	Finley J. G. McDougall, Belle River, Queen's Co., Prince Edward Island.
145587	Lady Nell .	..	Greenock, 1921 . .	Cowes . . . 1921	W.	25 1	5 0	2 7	1	3	*18	Harold A. McGuffie, 163, Hope St., Glasgow.
129669	••Lady Sophie .	..	Glasgow, 1911 . .	Tarbert . . . 1911	W.	40 5	9 7	5 6	11	16	25	Alexander S. Lorimer, Todhill, Newton Mearns, Renfrew.
153963	Lady Una .	..	Auckland, 1926 .	Auckland . . 1919	W.	41 5	9 0	5 0	7	14	*112	Charles G. Macindoe, Auckland, N.Z.

* B.H.P. † Foreign name "Imperial." ‡ Formerly the "Kia Ora." ‖ Formerly the "Diana." •• Formerly the "Lady Jean."

Digitized by Google

126426	Lady Van	..	Vancouver, B.C., 1909	Vancouver, B.C.	1909	W.	33	0	9	5	4	6	5	7	*1	James A. Eaton, Refuge Cove, B.C.
136294	†Ladybelle	K.M.H.W	Glasgow, 1914	Sandbank	1914	W.	65	2	14	7	8	7	29	49	*72	Alfred R. Stephenson, 2, Weymouth St., London, W.
144998	Ladybird	K.H.S.T	Granton, 1920	(a)	(a)	W.	22	3	5	7	3	3	1	3	2	×John H. Hayne, "Claremont," 8, Cadzow Drive, Cambuslang, Lanarkshire.
113340	Ladybird	S.M.J.R	Southampton, 1926	Southampton	1900	W.	59	0	11	8	7	5	21	36	*74	Bertie G. A. Scott, 61, Kensington Court, Kensington, London.
99595	‡Ladyloan	J.N.B.Q	Hull, 1893	Hull	1893	I.	99	0	20	5	11	0	80	136	80	×David Petrie, Trafalgar Buildings, Northumberland Avenue, London, W.C. 2.
129261	Ladye Dora	..	Hull, 1910	Nottingham	1909	W.	35	0	8	1	4	6	6	9	16	James H. Clarke, 5, Church Gate, Nottingham.
148401	Ladye Grace	..	London, 1924	(a)		W.	42	5	9	2	4	7	7	15	*28	Sidney Hathaway, Ellerslie, 29, Shakespeare Rd., Hanwell, Middlesex.
142234	*Ladye Jean*	..	Hong Kong, 1920	Hong Kong	1903	W.	44	0	11	6	5	0	17	18	*15	Frank Smyth, Victoria, Hong Kong.
113750	Laffard	..	Boston, 1912	Ipswich	1912	S	70	0	14	0	5	0	31	51	‖50	×Emanuel Smith, Ham Wharf, Brentford.
137855	**Lagarto	J.Q.T.D	Glasgow, 1917	Govan	1917	S.	385	1	52	2	30	3	3208	5075	369	Pacific Steam Navigation Co., "Goree," Water St., Liverpool. *William Lewis, same address.*
147226	Laguna	..	Liverpool, 1923	Govan	1923	S.	420	5	54	2	33	3	4033	6469	708	Pacific Steam Navigation Co., Goree, Water St., Liverpool. *William Lewis, same address.*
134424	Lake Biwa	..	Vancouver, B.C., 1915.	Steveston, B.C.	1915	W.	42	4	9	2	4	9	10	14	3	Sotaro Isogai, 369, Powell St., Vancouver, B.C.
134084	Lake Buntzen	..	Vancouver, B.C., 1914	Vancouver, B.C.	1914	W.	44	2	12	2	4	9	15	23	3	William H. Hind, 8, Front St., New Westminster, B.C.
150652	Lake Como II.	..	Vancouver, B.C., 1922	Vancouver, B.C.	1919	W.	29	1	9	0	3	1	5	8	1	Kingcome Packers, Lim., 839, Hastings St West, Vancouver, B.C.
150930	††Lake Como III.	..	Vancouver, B.C., 1923	(a)	(a)	W.	30	0	9	4	5	1	8	11	2	William C. Splan, 1155, Pacific St., Vancouver B.C.
151200	Lake Como IV	..	Vancouver, B.C., 1924	Steveston, B.C.	1924	W.	39	7	12	2	5	7	16	23	2	Vittorio Ferrario, 714, Georgia St. East, Vancouver, B.C.
129508	Lalla II	..	Glasgow, 1910	Roseneath	1910	W.	31	4	8	2	4	2	5	8	*14	×James W. Filshill, Otterburn, Blairmore, Argyll.
114292	*Lalla Rookh*	..	Beaumaris, 1919	Arnside	1899	W.	37	0	11	6	5	4	6	9	*8	Capt. William Edmondson, St. Kildas, Waltham Abbey, Essex.
128231	‡‡Lallie	K.B.G.L	Glasgow, 1908	Dartmouth	1908	S.	80	5	13	6	7	6	40	58	*55	Nicholas P. Murphy, Carrigmore, Cork.
141098	Lameque Best	..	Chatham, N.B., 1922	Upper Lamek, N.B.	1922	W.	36	0	11	6	4	5	11	12	1	Gustave A. Hackey, Upper Lamek, Gloucester, N.B.
114558	‖‖*Lamorna*	T.K.L.R	Southampton, 1920	Southampton	1902	Cmp.	113	6	23	4	12	2	108	120	*90	Wilfred H. Dowman, Trevissome, Flushing, Falmouth.
133985	Lan Gara	..	New Westminster, B.C., 1913.	New Westminster, B.C.	1913	W.	58	0	13	0	4	5	18	27	5	Ballantyne Appartments Lim., 602, Hastings St., West, Vancouver, B.C.
118609	*Lancashire Girl*	..	Douglas, 1915	Peel	1914	W.	48	9	14	6	6	1	10	23	7	×John Canepa, 12, Rosemount, Douglas, Isle of Man.
129476	Lancer	..	Glasgow, 1910	Tighnabruaich, Argyllshire.	1910	W.	32	2	7	9	4	7	6	8	10	Robert S. Gibson, 105, West George St., Glasgow.
151353	Lancia	..	Auckland, 1921	Auckland	1921	W.	38	4	9	4	3	0	6	11	*30	Edward C. Lannam, Auckland, N.Z.
97723	*Landrail*	..	Rochester, 1925	Rochester	1890	W.	75	5	17	2	5	0	39	50	*26	×Alfred Stringer, Westow House, London Rd., Boston, Lincs.
131535	*Landseer II.*	..	Sydney, N.S.W., 1912	N.Sydney, N.S.W.	1908	W.	31	0	10	3	4	3	8	9	*15	Henry L. Spring, Mosman, Sydney, N.S.W.
131536	*Landseer III.*	..	Sydney, N.S.W., 1912	N.Sydney, N.S.W.	1912	W.	35	5	11	2	5	8	10	12	*10	Lewis J. Davies, Point Piper, Sydney, N.S.W.
128733	*Langebaan*	V.H.F.K	Cape Town, 1919	East London, S.A.	1914	W.	81	7	20	2	6	8	40	81	60	Stephan Bros., Lim., 44, Bree St., Cape Town.
134462	Langemarck	..	Halifax, N.S., 1915	Mahone Bay, N.S.	1915	W.	44	2	11	8	7	2	16	19	3	R. Musgrave & Sons, Lim., North Sydney, N.S.
149133	Lanka	..	Portsmouth, 1927	Portsmouth	1927	W.	30	2	9	1	4	9	9	9	*12	Miss Heloise M. Rosling, Tideways, Bosham, Sussex.
151435	Lantau	..	Hong Kong, 1922	Hong Kong	1921	W.	36	0	8	0	4	7	6	8	*30	Edward V. D. Parr, Victoria, Hong Kong.
146656	*Lapwing*	..	London, 1922	Southend-on-Sea	1922	W.	30	4	10	0	4	6	4	8	*9	Hubert E. W. Edwards, 18, Mortimer St., London, W. 1.
112572	Lapwing	..	Sydney, N.S.W., 1902	Sydney, N.S.W.	1902	W.	24	7	6	7	3	3	2	3	5	Robert Scuse Gillett, Harris Street, Granville, N.S.W.
112549	Lara	..	Sydney, N.S.W., 1902	North Sydney, N.S.W.	1901	W.	32	0	8	0	3	3	5	8	8	Errol A. G. Knox, 170, Kurraba Rd., Neutral Bay, Sydney, N.S.W.
148879	Larchbank	K.T.F.V	Glasgow, 1925	Govan, Glasgow	1925	S.	420	2	33	9	26	5	3150	5150	717	Bank Line Lim., 102, Hope St., Glasgow. *Hon. Andrew A. M. Weir, same address.*
150661	Laredo	..	Vancouver, B.C., 1922	Fraser River, B.C.	1918	W.	32	2	8	3	3	2	5	8	1	Star Construction Co., Lim., Sooke, B.C.

* B.P.H. † Formerly the "Lamberta" and "Aroha." †† Foreign name "Cisco." ‡ Formerly the "Montreal." ‡‡ Formerly the "Etheldreda." ‖ I.H.P. ‖‖ Formerly the "Ciceley." ** Formerly the "Glenavy."

Digitized by Google

Official No.	Name of Ship.	International Code Signal (if any).	Port and Year of Registry.	Where and When Built.	Material.	Dimensions. Length.	Breadth.	Depth of hold.	Registered Tonnage. Net Tonnage.	Gross Tonnage.	Horse Power of Engines.	Owner, or Part Owner, and Manager (if recorded). × Signifies *Managing Owner*. Italics signify *Manager*.
						ft. 10ths	ft. 10ths	ft. 10ths				
125202	*Laroa* . .	..	Sydney, N.S.W., 1909	Sydney, N.S.W. . 1909	W.	33 4	10 7	3 9	12	12	*10	Thomas W. F. Bushby, "Brinawa," Wunulla Rd., Woollahra Point, N.S.W.
153258	Laroma . .	..	Vancouver, B.C., 1926	Vancouver, B.C. . 1926	W.	25 0	7 7	3 9	3	5	1	Mrs. Ivy A. F. Hopper, 3662, Oxford St., Vancouver, B.C.
146985	Larraine . .	..	Southampton, 1924 .	Cowes . . . 1923	W.	45 2	10 9	4 0	12	13	*29	×Douglas B. Hall, 25, Harrington Gardens, South Kensington, London.
154096	*Lars Rusdahl* .	V.H.K.W	Cape Town, 1925 .	Rosendal . . 1904	W.	103 0	24 6	10 4	114	143	17	Niels P. Thesen, 30, Riebeek St., Cape Town.
145939	Lassell . .	K.M.G.D	Liverpool, 1922 . .	Dumbarton . . 1922	S.	430 2	56 2	34 9	4491	7417	708	Liverpool, Brazil & River Plate Steam Nav. Co., Lim., Royal Liver Bldg., Liverpool. *Alfred Woods, same address.*
104039	*Lassie* . .	K.T.D.F	Colchester, 1926 . .	Southampton . 1894	W.	50 9	11 7	8 1	14	19	*15	Richard A. Thomas, "Polstrong," Camborne, Cornwall.
135922	Latona . .	J.D.B.R	Ipswich, 1913 . .	Cantley, Norfolk. 1913	W.	32 0	12 3	4 7	11	12	14	Frederick H. Doughty, 2, Tichborne Street, Leicester.
147877	*Laughing Water*	..	Glasgow, 1923 . .	St. Monan's . . 1923	W.	56 8	15 0	7 4	22	34	10	Edwin E. Craig, Tanera More, Hindhead, Surrey.
113261	*Laughing Water*	K.S.F.V	London, 1924 . .	Dartmouth . . 1897	W.	28 3	8 1	4 9	4	5	*7	Gordon L. Simner, 41, Westminster Palace Gdns., Victoria St., Westminster.
120420	*Laura* . .	H.N.B.M	Cowes, 1907 . .	Woolston . . 1900	W.	30 0	9 8	5 4	5	6	5	Charles J. P. Cave, Ditcham Park, Petersfield.
117130	Laura B. . .	..	Kingston, Ont., 1906.	Gananoque, Ont. 1906	W.	23 4	5 4	2 2	1	2	1	George A. Whitmarsh, Gananoque, Ontario.
151361	Laura Dean . .	..	Auckland, 1922 . .	Kaipara, N.Z. . (*a*)	W.	34 6	11 4	4 0	6	12	*16	John Dean, Onehunga, N.Z.
130228	Laura H. Lee .	..	Owen Sound, Ont., 1923.	Philadelphia, U.S.A. 1864	W.	87 0	23 6	6 0	81	92	4	Mrs. Etta P. Lee, Keppel, R.R. No. 7, Owen, Sound, Ont.
126819	Laura M. Levy	..	Charlottetown, P.E.I., 1922	Tancook, N.S. . 1909	W.	40 2	10 6	5 6	11	12	4	Edward B. Kemphill, Georgetown, P.E.I.
153856	Laura W. .	..	Belize, B.H., 1927 .	Corozal, B.H. . 1927	W.	30 2	7 9	3 0	5		*20	John A. Willoughby, Corozal, British Honduras.
138804	Laura and Marion	..	Weymouth, N.S., 1923	Bristol, Me., U.S.A. 1867	W.	62 0	20 0	6 9	35	53	13	William Trohan, Belleveaus Cove, Digby Co., N.S.
149556	*Laurana* . .	..	Plymouth, 1927 . .	La Seyne . . 1927	W.	30 5	9 1	5 2	3	9	‡18	Capt. Laurence B. Chamberlain, c/o Lloyds Bank Lim., Pall Mall, London, S.W.
130916	Laurel Leaf . .	..	Vancouver, B.C., 1912	Vancouver, B.C. . 1912	W.	56 0	14 0	4 6	17	25	3	H. Bell-Irving & Co., Lim., Vancouver, B.C.
141607	Laurel Point . .	.	Victoria, B.C., 1920 .	Victoria, B.C. . 1920	W.	45 9	11 0	4 4	9	15	1	Ling Choy, 718, Caledonia Ave., Victoria, B.C.
153107	LaurelPointNo2	..	Victoria, B.C., 1926 .	Victoria, B.C. . 1926	W.	57 0	14 2	7 2	21	37	3	×Tomotaro Yoneda, 636, Chatham St., Victoria, B.C.
130518	Lauret C. .	..	Weymouth, N.S., 1916	Comeauville, N.S. 1916	W.	48 6	10 9	4 7	12	13	1	William L. Comeau, Comeauville, Digby Co., N.S.
138359	Laurien . .	..	Vancouver, B.C., 1917.	Vancouver . . 1910	W.	33 5	9 0	3 4	5	7	1	Joseph C. Soucy, Europe Hotel, Vancouver, B.C.
137487	‡Lautaro . .	J.M.C.G	London, 1916 . .	Govan . . . 1915	S.	399 1	52 2	33 9	3950	6240	534	Pacific Steam Navigation Co., Goree, Water St., Liverpool. *William Lewis, same address.*
150818	Lauzon Ferry No. 3.	..	Montreal, Que., 1922	St. Anne de Bellevue, Que. 1916	W.	22 0	5 0	1 5	1	1	1	Alfred Rousseau, Isle Perrot Nord, Co. Vaudreuil, Quebec.
150822	Lauzon Ferry No. 5.	..	Montreal, Que., 1922	Isle Perrot Nord, Que. 1919	W.	22 5	5 4	1 9	1	1	1	Auguste Lauzon, St. Anne de Bellevue, County Jacques Cartier, Province of Quebec.
131102	Laval Ferry .	..	Montreal, 1912 . .	Montreal . . 1910	W.	33 8	10 0	3 2	6	9	1	Georges Harvey, 17, Contrecœur St., Longue Pointe, Cartier Mercier District, Maisonneuve, Montreal.
134355	Laval No. 1 .	..	Montreal, 1914 . .	Montreal . . 1914	W.	38 2	7 2	3 1	4	5	2	Georges Harvey, 17, Contrecœur St., Longue Pointe, Cartier Mercier District, Maisonneuve, Montreal.
134154	Laval No. 2 .	..	Montreal, 1913 . .	Montreal . . 1913	W.	32 0	6 0	2 4	2	3	2	Ralph A. Westley, Windsor Hotel, Montreal P.Q.
141370	Laval No. 3 .	..	Montreal, 1919 . .	Montreal . . 1915	W.	30 0	5 3	2 7	2	3	1	Georges Harvey, 17, Contrecœur St., Cartier Mercier Ward, Longue Pointe, Montreal.

* B.H.P. † I.H.P. ‡Formerly the "Glengyle."

Digitized by Google

113675	*Lavengro*	K.C.H.G	Shoreham, 1925	Shoreham	1902	W.	89 0	19 0	10 6	67	83	•60	George C. Whittaker, Britwell House, Watlington, Oxon.
130473	Lavina B.	..	Lunenburg,N.S.,1911	Tancook, N.S.	1910	W.	41 2	10 3	5 9	11	12	1	Stanley Langille, Tancook, N
96702	†Lavinia	L.F.T.M	Lowestoft, 1905	Lowestoft	1889	W.	43 5	12 0	5 5	12	17	8	Hayward G. Hepworth, "The Grange," Dovercourt, Essex.
108702	‡Lavinie	..	Yarmouth, N.S., 1925	Pinkneys Point, N.S.	1896	W.	60 6	21 5	7 7	34	49	1	Edwin Hains, Freeport, N.S.
133837	Lawbridge	..	Montreal, 1913	North Hartley, P.Q.	1913	W.	45 6	10 9	5 2	10	18	4	Alphonse Tremblay, Bagotville, Co. Chicoutimi, P.Q.
130360	Lawrence B.	..	Arichat, N.S., 1915	Louisdale, N.S.	1915	W.	29 6	9 6	4 8	10	11	•8	Lawrence B. Sampson, Louisdale, Richmond Co., N.S.
141359	Le Blanc	..	Ottawa, 1922	Thurso	1922	W.	30 0	12 0	2 8	8	12	1	Alderic Le Blanc, Thurso, Que.
138064	Le Pas	..	Ottawa, 1916	FortCoulonge,Que.	1916	W.	44 4	18 0	2 4	11	17	1 Pa.	Theophile Vaillancourt, Fort Coulonge, Que.
137924	‡Leantine	..	Chatham, N.B., 1925.	Little Shippegan, N.B.	1915	W.	42 0	14 2	6 5	20	21	2	Joseph J. Savoy, Lamek, Gloucester Co., N.B.
139195	Leelee	J.N.T.L	Liverpool, 1925	Wivenhoe	1917	S.	89 0	19 1	9 1	70	140	•120	×Herbert R. Gilbert, 94, New St., Brightlingsea.
133927	Lefebvre	..	Chatham, N.B., 1913	Lamek, N.B.	1913	W.	35 0	11 0	5 0	11	13	•15	Andre M. Robichaud, Chiasson, Shippegan Island, N.B.
150715	Lefleche Ferry	..	Montreal, 1922	Isle Perrot Nord, Que.	1922	W.	43 1	13 0	2 5	10	10	1	August Lafleche, Isle Perrot Nord, Que.
133764	Legal Limit	..	Victoria, B.C., 1913	Victoria, B.C.	1913	W.	30 0	4 5	2 2	1	2	1	Frank Masters, 707, Fort St., Victoria, B.C.
133485	*Legara*	..	Hobart, Tas., 1914	Launceston, Tas.	1914	W.	45 6	13 0	6 0	11	18	16	W. G. Bowtell Proprietary, Lim., Hobart, Tas.
151016	Legatus	..	Digby, N.S., 1927	Tiverton, N.S.	1924	W.	40 0	11 7	4 9	10	13	•21	Roland A. Wormell, Digby, N.S.
126933	‡Légère	..	Quebec, 1927	Bic, P.Q.	1910	W.	86 8	25 0	7 5	78	94	•60	Theodore Pinze, Matane, P.Q.
145877	Leighton	K.J.Q.V	Liverpool, 1921	Dunbarton	1921	S.	430 1	56 2	34 9	4485	7412	665	Liverpool Brazil & Riverplate Steam Navigation Co., Lim., Royal Liver Bldg. *Alfred Woods, same address.*
121977	Leila	..	Victoria, B.C., 1906	Vancouver, B.C.	1906	W.	36 0	9 0	3 6	5	10	1	Frank C. Stratford, Victoria, B.C.
57631	*Leillatrah*	..	Melbourne, 1914	Port Cygnet, Tasmania.	1891	W.	77 7	19 3	5 5	40	54	•50	George T. Heritage, Adelaide, South Aust.
133279	*Leitner*	..	Auckland, 1913	Auckland	1913	W.	34 2	8 5	4 5	6	9	15	Albert F. Katterfeldt, Auckland, N.Z.
122599	Lelia and Frances.	..	St.Andrews,N.B.,1910	Lubec, U.S.A.	1909	W.	40 1	12 2	4 8	12	14	1	Judson L. Guptill, Grand Harbour, Grand Manan, N.B.
118980	*Lena*	..	Auckland, N.Z., 1912.	Auckland	1905	W.	51 7	15 5	3 0	4	19	•20	Francis E. Wills, Onehunga, N.Z.
134653	Lena F.	..	Victoria, B.C., 1917	Tacoma, U.S.A.	1911	W.	50 3	15 0	5 8	17	34	4	Gosse-Millerd, Lim., 597, Hastings St. West, Vancouver, B.C.
130071	*Lena Gladys*	..	Auckland, 1919	Great Omaha, Auckland, N.Z.	1910	W.	63 0	18 0	3 7	5	36	•27	George H. Bray, Onehunga, N.Z.
137991	Lena S.	..	Arichat, N.S., 1915	Petit de Grat, N.S.	1912	W.	31 6	9 8	4 6	11	11	1	John H. Balcom, Petit de Grat, Richmond Co., N.S.
148111	Lenfield	K.R.W.B	Newcastle, 1924	Walker-on-Tyne	1924	S.	360 2	51 2	24 1	2406	3927	408	×Edward J. Sutton, Cathedral Bldgs., Newcastle-on-Tyne.
105697	*Lenna*	..	Hobart, Tas., 1912	Port Cygnet	1903	W.	64 6	20 0	5 2	38	41	•20	Samuel Purdon, Hobart, Tasmania.
138349	Lens	..	Charlottetown, G.E.I., 1927	Mahone Bay, N.S.	1917	W.	61 0	13 4	6 4	24	28	2	Hedley B. Weeks, Charlottetown, P.E.I.
130973	‖Leo D.	..	Collingwood, Ont., 1913.	Wyandotte, Mich., U.S.A.	1907	W.	26 8	6 3	3 0	2	3	1	Charles A. Dillane, Little Current, Ont.
138112	Leo S.	..	New Westminster, B.C., 1915.	Steveston, B.C.	1914	W.	29 0	6 7	3 1	3	4	•6	Louis True, Steveston, B.C.
154327	Leona I	..	New Westminster, B.C., 1926.	New Westminster, B.C.	1926	W.	30 6	9 7	4 5	6	9	1	Richard Nelson, R.R., 1, New Westminster, B.C.
131170	Leone G.	..	Lunenburg, N.S., 1915	Lunenburg, N.S.	1905	W.	40 6	10 5	5 6	11	12	1	Alexander Greek, Blue Rocks, Lunenburg Co., N.S.
133675	Leone V.	..	Halifax, N.S., 1914	Sambro, N.S.	1914	W.	34 5	11 6	4 8	11	12	1	John J. Smith, Sambro, Halifax Co., N.S.
122595	**Leonice	..	Halifax, N.S., 1918	Gloucester, Mass.,	1856	W.	56 0	17 3	6 2	24	27	1	Isaac Bowser, Ostrea Bay, Halifax, N.S.
123316	Leonid	..	Portsmouth, 1908	Hampton Wick	1905	W.	42 8	8 7	4 9	8	12	60	Edmund Parsons, "Ashdene," Elburton Cross, Plymstock, Devon.
150532	*Leonie L.*	..	Campbelltown, N.B. 1925.	Carleton, Que.	1924	W.	34 6	10 7	4 5	10	12	1	Joseph Audet, Carleton, Que.
138531	Lepgec	..	Vancouver, B.C.,1917	Vancouver, B.C.	1917	W.	32 0	7 8	3 0	4	5	5	Alfred W. Le Page, 1773, Georgia St. West, Vancouver, B.C.
139979	Lerina	..	Barnstaple, 1919	Oulton Broad	1917	W.	78 6	18 7	8 5	46	76	•80	Martin C. Harman, Salisbury House, London Wall, London. *Felix Gade, Lundy Island, Bristol Channel,*

• B.H.P. † Formerly the "Gitana." ‡ Formerly a sailing vessel. ‖ Foreign name "Leo." •• Foreign name "Quickstep."

Digitized by Google

Official No.	Name of Ship.	International Code Signal (if any).	Port and Year of Registry.	Where and When Built.	Material.	Dimensions. Length.	Breadth.	Depth of Hold.	Registered Tonnage. Net Tonnage.	Gross Tonnage.	Horse Power of Engines.	Owner, or Part Owner, and Manager (if recorded). × Signifies *Managing Owner*. Italics signify *Manager*.
						ft. 10ths	ft. 10ths	ft. 10ths				
150716	Leroux Ferry	..	Montreal, Que., 1922	Montreal . . 1916	W.	29 9	6 0	2 6	2	3	*30	Ferdinand Leroux, Cedars, County of Soulanges, Que.
141123	Leslie Evans	..	Vancouver, B.C., 1918	Vancouver, B.C. . 1918	W.	25 1	8 4	3 8	5	7	1	James A. Goldsmith, 1733, 7th Avenue East, Vancouver, B.C.
141500	Lester D.	..	St. John, N.B., 1921	Alma, N.B. . . 1920	W.	43 5	10 8	5 3	11	16	4	George M. Dixon, Alma, N.B.
126558	Let Me Pass	..	Vancouver, B.C., 1909	Vancouver, B.C. . 1908	W.	26 0	7 5	3 2	4	6	2	Alfred G. Deighton, Van Andra, B.C.
130614	Letitia Sophia	..	Victoria, B.C., 1912.	Victoria, B.C. . 1910	W.	30 4	8 2	3 4	4	6	1	Augustus H. Aldridge, South Pender Island, B.C.
148880	Levernbank	K.T.J.Q	Glasgow, 1925 . .	Govan, Glasgow . 1925	S.	420 0	53 9	26 5	3149	5150	717	Bank Line, Lim., 102, Hope St., Glasgow. *Hon. Andrew A. M. Weir, same address.*
100519	*Levuka*	..	Annapolis Royal, N.S.	Port Greville, N.S. 1893; Rebuilt at Moschelle, N.S. 1920	W.	73 8	25 0	7 6	80	98	3	Abner B. Nevis, Apple River, Cumberland Co., N.S.
153098	Lewac	..	Victoria, B.C., 1926 .	Esquimalt, B.C. . 1926	W.	75 2	17 6	9 2	59	80	5	Canadian Packing Corporation Lim., 609/613, Bank of Nova Scotia Building, Vancouver, B.C.
141313	Lewella May	..	Vancouver, B.C., 1919	Fraser River, B.C. (a)	W.	35 8	9 0	3 9	8	13	1	Martin Warnock, Irvine's Landing P.O., Pender Harbour, B.C.
136649	Lewes Castle	K.N.D.C	Chester, 1915 . .	Leiderdorp, Holland. 1914	S.	97 9	19 0	7 7	66	126	*120	John Summers & Sons, Lim., Shotton, Flints. *Geoffrey Summers, same address.*
150394	Lewis L.	..	Quebec, 1921 . .	Friendship, Maine, U.S.A. 1918	W.	65 0	14 8	5 6	20	32	2	Brown Navigation Co., Lim., 71, St. Peter St., Quebec.
79131	*Lewisman*	..	Bideford, 1927 . .	Stornoway . . 1878	W.	70 1	18 1	8 1	46	66	*30	× Sydney W. Slatter, Brunswick Wharf, Barnstaple, Devon.
94428	*Lhasa*	..	Bristol, 1924 . .	Cowes . . . 1887	W.	45 5	12 1	7 2	17	23	*8	× Brigadier-General Sir William T. F. Horwood, New Scotland Yard, London.
139764	Li Nan	..	Shanghai, 1917 . .	Shanghai . . 1917	W.	55 0	10 1	5 0	19	29	*52	Asiatic Petroleum Co. (North China), Lim., St. Helen's Court, Great St. Helen's, London, E.C. 3.
151731	Liao Sheng	..	Shanghai, 1923 . .	Shanghai . . 1923	S.	41 6	9 5	4 6	9	16	*50	The Asiatic Petroleum Co. (North China), Lim., St. Helen's Court, Gt. St. Helen's, London, E.C.
136424	*Liapari*	..	Sydney, N.S.W., 1916	Jervis Bay, N.S.W. 1914	W.	36 7	13 2	6 0	12	15	*20	Union Plantation & Trading Co., Lim., 88, Pitt St., Sydney, N.S.W.
150795	Liard River	..	Winnipeg, 1923 . .	Fort McMurray, Alberta. 1923	W.	60 0	12 6	4 4	25	36	9	Hudson Bay Co., 1, Lime St., London, E.C.3.
148787	Lido	..	London, 1926 . .	Faversham . . 1926	S.	92 9	21 4	8 2	50	160	*150	Union Lighterage Co., Lim., 16, Philpot Lane, London, E.C. *Richard Lambert, same address.*
151209	Lilcris	..	Vancouver, B.C., 1924	Vancouver, B.C. . 1924	W.	32 8	9 7	4 0	7	10	1	James M. Strachan, 2205, 11th Avenue West, Vancouver, B.C.
87582	†*Lilian II*	..	Liverpool, 1927 . .	Southport . . 1901	W.	36 4	11 8	6 8	8	13	*10	Dr. Alfred N. Fell, St Mary's, Colchester, Essex
132017	*Lilian Caroline*	..	Dublin, 1917 . .	Portavogie, co. Down. 1911	W.	43 0	13 1	5 7	8	15	*15	× James Hickey, 18, Upper Main St., Arklow, co. Wicklow.
146871	‡Lilias	K.V.D.G	Grimsby, 1922 . .	Selby . . . 1922	S.	115 0	23 0	12 2	122	227	*350	× John M. Scott, 4, Taylor Avenue, Kew, Surrey.
147527	||Lillehorn	..	Vancouver, B.C., 1926	Wivenhoe, Essex . 1922	S.	207 5	33 6	13 4	504	936	167	Atlantic Pacific Nav. Co., Lim., 302, Pacific Building, Vancouver, B.C.
132518	*Lillian*	..	Dublin, 1913 . .	Peel, Isle of Man. 1893	W.	36 2	11 4	5 4	5	11	*16	× Michael J. Craine, Ferrybank, Arklow.
152664	Lillian D.	..	Prince Rupert, B.C., 1925.	Prince Rupert, B.C. 1925	W.	55 8	12 2	7 7	10	36	4	Minister of Lands of the Province of British Columbia, Parliament Buildings, Victoria, B.C.
133817	Lillian G.	..	Lunenburg, N.S., 1913	Chester, N.S. . 1910	W.	42 0	10 5	5 5	11	12	3	David Graves, Chester, Lunenburg Co., N.S.
138175	Lillian M.	..	Prince Rupert, B.C., 1916.	PrinceRupert, B.C. 1915	W.	40 2	9 6	5 0	9	13	1	Oscar Anderson, 403, Hastings St. West, Vancouver, B.C.
138177	Lillian S..	..	Prince Rupert, B.C., 1917.	Seattle, Wash. . 1909	W.	40 0	10 5	4 5	7	11	2	Samuel Gurney, P.O. Box 515, Prince Rupert, B.C.

* B.H.P. † Formerly the "Anselina" and "Genesta." ‡ Formerly the "Boardmore." § Formerly the "Majona."

Digitized by Google

111345	*Lillie*	..	Plymouth, 1923	Beer Ferris, Devon	1899	W.	55 0	17 3	6 0	29	30	30	Jefford & Sons, Lim., Burraton Coombe, Saltash, Cheshire. *Robert J. Jefford, 3, Victoria Villas, Saltash.*
126308	Lilly	..	Sydney, N.S.W., 1909	Dempsey Island, N.S.W.	1902	W.	30 8	7 5	2 1	4	5	*15	William F. McAndrew, "The Pal," Boyle St., Mosman, Sydney, N.S.W.
130671	Lilono	..	Vancouver, B.C., 1923	New Westminster, B.C.	1912	W.	35 8	8 3	3 0	5	8	2	John H. G. Willis, c/o Edward Lipsett Lim., 68, Water St., Vancouver, B.C.
108020	†Lily	..	Barnstaple, 1927	Penryn, Falmouth	1897	W.	56 0	16 0	5 7	23	33	*12	×Lieut. Col. Holman F. Stephens, "Hillside," Robertsbridge, Sussex.
121120	Lily	..	Sydney, N.S.W., 1906	Pitt Water, N.S.W.	1905	W.	39 7	14 8	4 4	14	16	*12	Harold A. Markham, Marova Lagoon, British Solomon Islands.
131968	*Lily Bell*	..	Plymouth, 1920	East Looe, Cornwall.	1914	W.	46 0	13 7	7 0	8	19	26	×Thomas H. S. Mountjoy, 22, Cromwell Rd., Plymouth.
119684	*Lily Maid*	V.Q.S.G	Belfast, 1920	Hamble, Hants	1904	W.	47 0	11 6	8 7	12	20	*13	× Robert J. Barrett, 72, Coleman St., London, E.C.2.
131768	*Lily Maid II.*	H.S.F.R	Southampton, 1911	Hamble, Hants	1911	W.	36 1	10 0	6 6	9	11	*15	William Wordie, 75, West Nile St., Glasgow.
127488	*Lily Maid III.*	K.T.D.Q	Jersey, 1925	Hamble	1925	W.	39 8	10 6	6 8	8	15	*12	Henry G. Thomas, 112, Woodcote Grove Rd., Coulsdon, Surrey.
133186	Lily R.	..	Belize, 1913	Corozal, B.H.	1912	W.	18 0	4 8	2 0	1	1	2	Jesus Rodriguez, Corozal, B.H.
144965	*Lily of Howth*	..	Dublin, 1924	Peel, Isle of Man	1896	W.	37 8	11 3	6 0	5	10	3	×Thomas Farren, Old Abbey, Howth, Co., Dublin.
141842	Lima	..	Montreal, 1920	Montreal	1918	W.	29 8	6 0	2 3	2	3	1	Joseph E. Forget, 3745, Notre Dame St. East, Montreal.
148634	Limerick	K.S.T.G	London, 1925	Port Glasgow	1925	S.	460 5	62 7	35 2	5385	8684	1478	Union Steam Ship Co. of New Zealand, Lim., Wellington, N.Z. *Godfrey A. Simmonds, 138, Leadenhall St., London, E.C.3.*
126309	Limit	..	Vancouver, B.C., 1908	Vancouver, B.C.	1908	W.	46 0	10 2	4 8	16	24	7	William J. Massey, Vancouver, B.C.
141749	†Lina Gagne	T.Q.H.G	Quebec, 1927	Cap Chat, P.Q.	1920	W.	93 0	26 0	9 0	90	149	10	Jean B. Gagne, Cap Chat, P.Q.
153971	Linda	..	Auckland, N.Z., 1927	Stanley Bay, Auckland	1927	W.	45 8	11 6	5 1	9	25	*70	Emnauel J. Kelly, Auckland, N.Z.
79283	*Linda*	..	Launceston, Tas., 1905	Dog Island, Tas.	1887	W.	72 5	17 8	6 2	41	50	24	Thomas H. Holyman, Launceston, Tasmania.
146605	Linda Lee	..	London, 1922	Oxford	1920	W.	24 3	5 6	2 0	1	2	14	Frederick W. Peach, Stanstead, 36, Silver Birch, Erdington, Warwick.
154612	Lindy	..	Halifax, N.S., 1927	Shelburne, N.S.	1927	W.	49 0	14 2	5 5	16	18	16	James E. Dempsey, Herring Cove, Halifax, Co., N.S.
142143	‡Ling Kong II	..	Shanghai, 1918	Shanghai	1918	Cmp.	38 0	9 1	4 2	8	12	*30	Shanghai Pilot Boat Co. (1923), Lim., Shanghai, China.
149968	*Link Light*	..	London, 1927	Gainsborough	1927	S.	93 4	21 7	7 7	75	143	*40	Bowker & Kind, Lim., 23-8, Fleet St., London E.C.4. *Alan F. Druce, same address.*
127517	Linnehe	..	Inverness, 1909	Southampton	1908	W.	20 0	5 5	2 4	1	2	8	×Brodrick Chinnery-Haldane, Allt Shellach, Onich, Inverness-shire.
145900	Linnell	K.L.J.B	Liverpool, 1921	Dumbarton	1921	S.	430 0	56 2	34 9	4494	7424	655	Liverpool, Brazil & River Plate Steam Navigation Co., Lim., Royal Liver Building, Liverpool. *Alfred Woods, same address.*
112513	Linnet	W.D.G.P	Sydney, N.S.W., 1901	Berry's Bay, N.S.W.	1900	W.	31 4	7 7	3 7	5	5	9	Thomas P. Purves, "Como," Darling Point Sydney, N.S.W.
120020	Linnett	..	Fremantle, W.A., 1906	Perth, W.A.	1906	W.	37 3	8 1	6 0	3	10	*25	Swan River Shipping Co., Lim., Perth, W.A.
148793	‖L'Insoumise	..	Shoreham, Sussex, 1927.	Bruges, Belgium	1903	W.	68 4	21 1	10 5	62	80	*28	Rear Admiral Claude L. Cumberlege, Yacht L'Insoumise, Southwick, Sussex.
124581	*Lintie*	H.P.K.L	Fowey, 1925	Mevagissey	1909	W.	41 1	12 3	8 0	9	18	18	×Charles P. Allen, 6, St. Fimbarrus Terrace, Fowey, Cornwall.
143715	**Linton	K.M.C.L	Cardiff, 1922	Faversham	1920	S.	127 0	23 8	10 5	166	324	*320	×James Pollock Sons & Co., Lim., 3, Lloyd's Avenue, London, E.C.3. *Arthur Pollock, "Calstock," Moss Lane, Pinner, Middlesex.*
151084	Lion L.	..	Halifax, N.S., 1925	Necum Teuch	1925	W.	33 4	11 0	5 2	10	10	1	Stuart Keizer, Necum Teuch, Halifax, N.S.
153197	Lion's Gate	..	Vancouver, B.C., 1926	Vancouver, B.C.	1926	W.	48 0	13 9	6 4	22	32	3	Masao, Hagiwara, 323, Powell St., Vancouver, B.C.
67582	*Lisette*	L.S.V.W	Cowes, 1908	Cowes	1873	W.	85 5	18 0	10 8	69	76	*45	Edgar Twidle, "San Brevan," Perranporth, Cornwall.
144731	*Listarkin Lass*	..	Skibbereen, 1920	Union Hall, co. Cork.	1914	W.	21 2	6 1	2 2	1	2	6	×John Hurley, Union Hall, co. Cork.

* B.H.P. † Formerly a Sailing Vessel. ‡ Formerly the "Ling Kong." ‖Foreign name "No. 17." ** Formerly the "Admiral Vernon."

Digitized by Google

Official No.	Name of Ship.	International Code Signal (if any).	Port and Year of Registry.	Where and When Built.	Material.	Dimensions. Length.	Breadth.	Depth of Hold.	Registered Tonnage. Net Tonnage.	Gross Tonnage.	Horse Power of Engines.	Owner, or Part Owner, and Manager (if recorded). × Signifies *Managing Owner.* Italics signify *Manager.*
						ft. 10ths	ft. 10ths	ft. 10ths				
150522	Little Bear	..	Winnipeg, 1921.	Ft. McMurray, Alberta. 1919	W.	37 0	9 4	3 7	8	12	3	Lamson & Hubbard Canadian Co., Lim., 10170, 103rd St., Edmonton, Alberta.
153279	Little Chief	..	Vancouver, B.C., 1926	N. Vancouver, B.C. 1926	W.	28 0	8 6	4 1	3	5	2	Edward Ingham, 268—5th Avenue East, North Vancouver, B.C.
122202	Little Dan	..	Amherst, N.S., 1914 .	West Bay, N.S. . 1908	W.	35 0	10 0	4 0	5	6	2	William A. Downey, Amherst, N.S.
121360	*Little Flower*	..	Drogheda, 1927 .	Meevagh Bay, co. Donegal. 1912	W.	51 2	15 5	6 7	24	30	*4	× Michael Kirwan, 15, Strand St., Clogher Head, Drogheda.
151128	Little Huskie	..	Vancouver, B.C., 1924	Vancouver, B.C. . 1923	W.	25 7	8 8	4 4	3	5	3	James W. Hughes, 2457, McGill St., Vancouver, B.C.
138830	Little Jessie	..	Lunenburg, N.S., 1918	South Boston, Mass., U.S.A. 1890	W.	48 6	13 2	7 5	21	22	1	Gilbert Redmond, Liscomb, Guysborough Co., N.S.
145764	Little Louise	..	Guernsey, 1923 . .	Wakefield . . 1923	S.	25 8	7 9	3 0	2	3	*18	× Count Lochair W. G. Blucher, Elmwood, Guernsey.
130327	Little Queen	..	Kingston, Ont., 1911	CapeVincent, N.Y. 1911	W.	44 6	9 8	5 5	10	13	1	Grant Pyke, Wolfe Island, Ont.
155311	Live Wire	..	Sydney, N.S.W., 1927	Sydney, N.S.W. . 1926	W.	22 8	6 0	†3 3	2	2	*30	Alexis F. Albert, "Kingsclere," Macleay St., Potts Point, Sydney, N.S.W.
150320	Livingstone II.	..	Prince Rupert, B.C., 1921.	Tacoma, Wash., U.S.A. 1917	W.	50 0	13 6	6 0	23	36	13	Anton Martinusen, P.O. Box 180, Prince Rupert, B.C.
78641	‡Lizzie	..	Southampton, 1927 .	Glasgow . . 1878	W.	54 0	9 5	5 2	16	19	(a)	Arthur D. Robin-Trusler, 13, Sillwood St. Brighton.
103467	Lizzie May	..	Arichat, N.S., 1912 .	River Bourgeois, N.S. 1900	W.	40 0	12 4	5 9	11	11	1	Simon Le Blanc, Petit de Grat, N.S.
76519	*Lizzie & Annie*	J.P.G.D	Hull, 1913 . . .	North Shields . 1877	I.	90 1	19 1	8 3	65	119	110	× George F. Birch, jun., High St., Spalding
148679	Lloyd's Register	..	London, 1925 . .	Southampton . 1916	W.	35 6	7 0	4 0	3	6	*28	Lloyd's Register of Shipping, 71, Fenchurch St., London. *Andrew Scott, same address.*
145989	Llys Helig	..	Liverpool, 1922 . .	Woolston . . 1922	S.	102 0	19 1	10 3	86	157	103	William E. Corlett, 1, Crosshall St., Liverpool.
130856	Lo Olbec	..	Vancouver, B.C., 1912	Vancouver, B.C. . 1911	W.	64 0	13 0	4 6	27	40	3	Harbour Navigation Co., Lim., 423, Hamilton St., Vancouver, B.C.
130532	Loafer II.	..	Montreal, 1912 . .	Montreal . . 1912	W.	42 5	9 4	6 0	8	12	3	Ralph Burnett, 232, St. James St., Montreal.
133820	*Lobelia L.*	..	St. John's, N.F.L., 1926.	Little Tancook, N.S. 1913 Rebuilt Burin, N.F.L. 1926	W.	46 6	14 1	6 4	17	18	*7	Frederick Appleby, Burin, N.F.L.
145879	Lobos	K.J.R.Q	Liverpool, 1921 . .	Greenock . . 1921	S.	405 6	54 2	32 8	3997	6479	655	Pacific Steam Navigation Co., Goree, Water St., Liverpool. *William Lewis, same address.*
147860	Loch Etive Queen.	..	Glasgow, 1923 . .	Dumbarton . . 1923	W.	40 0	10 0	4 5	5	12	*33	× Donald R. Mackay, Achabine, Taynuilt, Argyll.
144585	‖*Loch Ryan*	K.F.S.G	London, 1920 . .	Hoogesand, Holland. 1913	S.	111 2	22 5	9 0	166	210	**85	× James Nolan, 9, North St., Skibbereen, Co. Cork.
146679	Lochgoil	K.N.F.R	London, 1922 . .	Glasgow . . 1922	S.	485 6	62 3	35 8	5873	9462	1140	Royal Mail Steam Packet Co., Royal Mail House, Moorgate, London. *Capt. Richard L. Daniel, R.D., R.N.R., same address.*
128219	Lochinvar	J.K.M.P	Glasgow, 1908 . .	Bowling . . 1908	S.	145 2	24 1	7 5	64	178	*288	David MacBrayne, Lim., 119, Hope St., Glasgow. *Harry T. Leith, same address.*
146228	Lochkatrine	K.L.N.H	London, 1922 . .	Clydebank . . 1922	S.	485 4	62 3	35 8	5812	9409	1140	Royal Mail Steam Packet Co., Royal Mail House, Moorgate, London, E.C. 2. *Richard L. Daniel, Atlantic House, Moorgate, London, E.C. 2.*
147677	Lochmonar	K.Q.W.H	London, 1924 . .	Belfast . . . 1924	S.	485 6	62 2	35 8	5815	9403	1140	R.M.S.P. Meat Transports, Lim., 17/18, Telegraph St., London, E.C. 2. *Richard L. Daniel, R.D., R.N.R., same address.*
73463	*Lochranza Castle.*	T.N.L.S	Wick, 1922 . . .	Ardrossan . . 1876	W.	84 6	20 5	9 5	75	98	*43	× Andrew Robinson, Annalong, co. Down, Ireland.

* N.H.P. †Depth from top of beam amidships to top of keel. ‡ Formerly a steamer. ‖ Foreign name "Vlaardingen." ** Estimated Horse Power.

Digitized by Google

131764	Lochy	..	Southampton, 1911	Itchen, Hants	1910	W.	32	1	6	4	2	6	5	6	*30	John Kennedy, Dunavon, Oban, Argyllshire.
147784	Locust	..	Middlesbrough, 1926	Tyne Dock, South Shields.	1926	W.	26	7	8	2	3	6	3	5	*21	Board of Trade, London. *Secretary or Assistant Secretary of the Board of Trade, same address.*
136092	*Lode Star*	..	Skibbereen, 1915	Meevagh Bay, co. Donegal.	1914	W.	62	0	16	7	6	3	19	37	35	×Michael McKennedy, Raheen Union Hall, co. Cork.
129832	Logris	..	Belize, B.H., 1911	Corosal, B.H.	1910	W.	20	0	4	2	2	3	1	1	9	Ramon N. Majanez, Corosal, British Honduras.
139625	Lois	..	Nassau, N.P., 1920	Miami, Fla., U.S.A.	1909	W.	41	8	13	4	4	2	15	15	24	Henry Johnson, Nassau, N.P.
131065	Lois M.C.	..	Lunenburg, N.S., 1912	Tancook, N.S.	1912	W.	40	4	10	2	6	0	12	13	1	Howard Baker, Tancook, Lunenburg, Co., N.S.
149684	*Lola*	..	London, 1925	Burnham-on-Crouch.	1925	W.	36	5	9	2	5	8	6	9	*12	Samuel N. Cooke, The Gables, Barnet Green, Worcester.
117657	Lola	..	Sydney, N.S.W., 1904	Sydney, N.S.W.	1904	W.	45	6	13	0	6	1	11	16	16	Erskine N. Raymond, 42, Margaret St., Sydney, N.S.W.
122633	Lolita	..	Kingston, Ont., 1907	Gananoque, Ont. (a)	1904 (a)	W.	24	6	5	5	2	3	1	2	3	William Funnell, Gananoque, Ontario.
92843	*Loloma*	..	Suva, Fiji, 1926	Suva, Fiji, 1926	1926	W.	40	0	13	0	5	8	12	21	*20	Australasian Conference Association, Lim., Sydney, N.S.W.
153024	Loma	..	Vancouver B.C., 1926	Rebuilt, Keewatin Ont.	1916	W.	34	0	10	3	3	2	10	11	1	Mrs. Phonnie R. Minet, 3339, Wilson St., Burnaby, B.C.
152188	Lomen	..	Auckland, 1925	Kaipara, N.Z.	1910	W.	45	0	12	0	5	5	6	22	*75	Northern Wairoa Co-operative Dairy Co., Lim., Mangawhare, N.Z.
110212	†London	..	Portsmouth, 1927	Emsworth, Hants.	1899	W.	68	0	16	5	3	3	16	24	*23	Frank Bevis, Lim., Wolfe Rd., Mile End, Portsmouth. *Frank B. Bevis, Hollywell, Waterlooville, Hants.*
152707	London No. 1	..	Vancouver, B.C., 1925	Steveston, B.C.	1925	W.	33	4	9	6	4	8	9	14	2	Ekichi Nakashima, 253, Powell St., Vancouver, B.C.
153410	London No. III.	..	Vancouver, B.C., 1927	Steveston, B.C.	1927	W.	41	0	12	5	5	6	15	22	2	H. Bell Irving & Co., Lim., 989, West Hastings St., Vancouver, B.C.
135212	‡*Lona IV.*	..	London, 1913	Chiswick	1913	W.	29	0	9	2	4	4	5	8	*13	Eric W. Walford, The Gables, Stoneleigh, Warwick.
152175	Lone Guide	..	Auckland, 1924	Auckland	1916	W.	49	0	14	0	3	6	13	32	*16	Donald H. Cambridge, Auckland, N.Z.
128968	*Lone Wolf*	J.D.S.W	Cowes, 1912	Poole	1907	W.	26	4	9	0	6	0	6	9	*6	Harold B. Bingham, Donnington Hurst, Newbury, Berks.
138820	Loon Lake	..	Kenora, Ont., 1927	Keewatin, Ont.	1927	W.	35	7	10	6	4	8	14	20	10	Keewatin Lumber Co., Lim., Kenora, Ont.
124177	*Lora*	H.M.S.P	Glasgow, 1907	Tarbert	1907	W.	38	8	10	3	6	0	8	12	18	Mrs. Kathleen Phibbs, T.S. "Warspite," Greenhithe, Kent.
151073	Lorania	..	Weymouth, N.S., 1927	Whites Cove	1927	W.	50	0	10	8	4	8	9	11	*100	Ira Blinn, Belliveaus, Cove, Digby Co., N.S
143763	Lord Rosneath	..	Greenock, 1920	Clynder	1920	W.	23	4	7	9	2	7	3	3	8	×Alfred F. Akerman, Ferry Inn, Rosneath, Dumbartonshire.
141913	**Loreto	K.B.V.D	Glasgow, 1919	Govan	1919	S.	406	2	54	2	23	6	4105	6725	655	Pacific Steam Navigation Co., Goree, Water St., Liverpool. *William Lewis, same address.*
138429	Loretta	..	Paspebiac, P.Q., 1922	Caraquet, N.B.	1919	W.	36	0	11	9	5	4	10	14	1	Eloi J. B. Roy, Petit Rocher, New Brunswick.
141927	††Loriga	K.C.R.P	Glasgow, 1919	Govan	1919	S.	406	2	54	2	32	9	4051	6665	655	Pacific Steam Navigation Co., "Goree," Water St., Liverpool. *William Lewis, same address.*
145787	Lorita	..	Poole, 1924	Hampton-on-Thames.	1923	W.	35	1	7	4	4	2	7	8	*30	Edward P. Andreae, Tandridge Court, Oxted, Surrey.
153104	*Lorna D.*	..	Victoria, B.C., 1926	Maple Bay, B.C.	1926	W.	47	5	13	4	8	3	26	28	*7	Archibald J. Davidge, Constance Cove, Esquimalt, B.C.
122525	Lorna Doone	..	Vancouver, B.C., 1907	Vancouver, B.C.	1907	W.	37	0	10	1	4	6	14	21	2	William Turner, Vancouver, B.C.
150601	‡‡Lorraine V.	..	Vancouver, B.C., 1922	Seattle, U.S.A.	1918	W.	31	3	9	2	3	5	5	8	1	Edward C. Merchant, General Delivery, Agassiz, B.C.
145782	Lorry	..	Lowestoft, 1922	Oulton Broad	1922	W.	25	6	7	8	3	1	4	4	14	Howard Hollingsworth, Briar Clyffe, Lowestoft.
145888	Losada	K.L.B.V	Liverpool, 1921	Glasgow	1921	S.	406	1	54	2	32	8	4021	6520	655	Pacific Steam Navigation Co., Goree, Water St., Liverpool. *William Lewis, same address.*
149270	|||Lotis	..	Southampton, 1926	Hamburg	1926	W.	38	9	9	9	5	5	13	14	*32	Lieut. Col. Owen H. Bayldon, Spearbed Copse, Beaulieu Hants.
150478	***Lottie B.	..	Halifax, N.S., 1924	Gloucester, Mass., U.S.A.	1882	W.	42	8	10	7	7	5	17	18	1	Guthrie Ballingall, Charlottetown, P.E.I.
130570	Lottie B. L.	..	Canso, N.S., 1917	Tancook, N.S.	1910	W.	42	0	10	4	5	3	11	12	1	Roland Boutilier, Port Bickerton, Guysborough Co., N.S.

* B.H.P. † Formerly a sailing vessel. ‡ Formerly the "Speedwell." || I.H.P.
** Formerly the "Glenade." †† Formerly the "Glenariffe."
‡‡ Foreign name "Good Hope." ||| Foreign name "Wieland." *** Foreign name "Ada."

Digitized by Google

Official No	Name of Ship.	International Code Signal (if any).	Port and Year of Registry.	Where and When Built.	Material.	Dimensions. Length.	Breadth.	Depth of Hold.	Registered Tonnage. Net Tonnage.	Gross Tonnage.	Horse Power of Engines.	Owner, or Part Owner, and Manager (if recorded). × Signifies *Managing Owner*. Italics signify *Manager*.
						ft. 10ths	ft. 10ths	ft. 10ths				
138292	Lottie E.	..	Vancouver, B.C., 1916	Vancouver, B.C. 1916	W.	37 0	7 3	2 2	2	3	2	James C. Hutchison, Chilliwack, B.C.
130688	Lottie M. Blanche.	..	Lunenburg, N.S.,1919	Tancook, N.S. 1911	W.	40 8	10 1	5 4	11	12	1	**Freeman Boutilier, Indian Harbour, Halifax Co., N.S.**
116317	Lotus	..	Amherstburg, Ont., 1907.	Amherstburg, Ont. 1907	W.	35 0	8 8	3 5	8	8	10	Ernest E. Harris, Amherstburg, Ont.
130930	*Lotus	..	Montreal, 1912	Lachine, Que. 1912	W.	37 0	9 7	4 6	8	12	2	Herbert J. Worsnip, 48a, St. Cecile St., Montreal.
139381	Lotus	..	Rangoon, 1920	Rangoon 1918	W.	150 0	30 0	16 5	457	594	†75	A. V. Joseph, Ittamoley, Tinnevelly District Madras.
121127	Lotus	..	Sydney, N.S.W.,1906	Berry's Bay, N.S.W. 1906	W.	40 9	9 5	3 9	14	15	†16	John Lewis, "Tenderden," Woodville, S.A.
125243	Lotus II.	..	Sydney, N.S.W., 1910	North Sydney, N.S.W. 1910	W.	54 5	11 2	5 1	25	28	30	Harry Austin, The Bungalow, Shellcote Avenue, Neutral Baymear, Sydney, N.S.W.
133676	Lotys II.	..	Halifax, N.S., 1914	Halifax, N.S. 1912	W.	40 0	11 2	6 0	15	19	2	Edwin F. Keefe, Halifax, N.S.
145346	Louana	..	Southampton, 1921	Southampton 1921	W.	48 0	10 7	5 6	13	20	†36	John B. M. McMeekin, "The Moorings," Winchester Rd., Bassett, Southampton.
136473	*Lough Lily*	..	Sligo, 1920	Killybegs, co. Donegal. 1920	W.	33 2	9 9	3 2	5	6	†8	×William B. Walker, Killybegs, co. Donegal, Ireland.
136103	*Loughros Bay*	.	Londonderry, 1918	Sandhaven, N.B. 1909	W.	51 3	15 0	6 1	5	18	†26	×Patrick McBride, Clontallagh, Downings, co. Donegal.
117025	Louis A.	..	Sydney, C.B., 1905	Hawksbury 1903	W.	25 5	6 6	3 5	3	3	7	Louis A. Petrie, Glace Bay, C.B.
130625	Louis P.	..	Yarmouth, N.S., 1920	Shelburne, N.S. 1912	W.	74 0	19 6	8 3	58	60	2	Parker Eskins Co., Lim., Yarmouth, N.S.
138803	‡Louis Theriault	T.N.K.V	Weymouth, N.S., 1926	Belleveaus Cove, N.S. 1918	W.	146 0	32 6	12 0	341	448	†100	Brisbane Timbers Lim., Carinda, Queensland, Aus.
82777	*Louisa*	..	Cowes, 1922	Greenhithe, Kent 1879	W.	81 9	18 5	6 6	50	70	40	×Norman J. Bell, 21, St. James's Rd., Southampton.
131701	*Louise F.*	..	Nassau, N.P., 1923	Harbour Island, Bahamas. 1910	W.	87 1	25 9	8 7	116	139	150	Abaco Shipping Co., Lim., Nassau, N.P.
120202	‖*Louisette II.*	..	Southampton, 1925	Falmouth 1904	W.	37 6	10 4	7 6	8	12	†13	Richard F. Yeo, 10, Hanover Square, London.
138794	Loup Marin	..	Quebec, 1918	St. Méthot, P.Q. 1917	W.	47 0	9 9	3 7	12	18	2	Joseph Matte, St. Méthot, Co., Charlvoix and Saguenay, P.Q.
150279	Louvaine	..	Vancouver, B.C., 1921	New Westminster, B.C. 1920	W.	30 6	8 3	3 6	8	9	1	Mrs. Elizabeth J. O'Neill, 2164, East 4th Avenue, Vancouver, B.C.
112227	‡Louvima	..	St. Johns, N.B., 1927	St. John's, N.B. 1902	W.	40 3	13 1	6 4	12	15	2	Minister of National Revenue for the Dominion of Canada, Ottawa, Ont.
115265	*Loyalty*	..	Southampton, 1925	Crossens, Lancs. 1902	W.	41 0	10 7	7 4	11	12	†12	Edgar Martin 29, Victoria Place, Brightlingsea.
134055	*Loyola*	..	Sydney, N.S., 1927	La Have, N.S. 1914	W.	83 4	23 4	9 7	85	99	3	Eldridge Gouthro, New Waterford, Cape Breton Co., N.S.
135855	**Lu Chou.	..	Shanghai, 1915	Shanghai 1915	W.	26 0	6 0	3 2	2	3	†12	China Navigation Co., Lim., 8, Billiter Square, London, E.C. 3.
127240	Lu Kiang	..	Shanghai, 1912	Greenock 1891	W.	27 0	6 5	3 0	2	3	†24	China Navigation Co., Lim., 8, Billiter Sq., London, E.C. 3.
139361	*Luana*	..	Brisbane, 1923	Brisbane 1922	W.	37 3	11 9	5 3	11	12	†20	**Alexander C. Wishart, Brisbane, Queensland.**
134602	Luana	..	Winnipeg, Man.,1915	Selkirk, Manitoba 1912	W.	51 0	12 4	6 5	21	31	2	**Jacob Sigurdson, Selkirk, Manitoba.**
126425	Lubricator	..	Vancouver, B.C., 1909	Davis Creek, B.C. 1909	W.	39 0	9 2	4 9	7	10	2	Frank W. Smith, Maywood P.O., B.C.
137992	Luca	..	Arichat, N.S., 1915	Louisdale, N.S. 1915	W.	29 0	9 0	4 6	10	10	1	**John Doiron, Lennox Ferry, Richmond Co., N.S.**
134932	Lucania	..	St. John's, N.F.L., 1916	Gloucester, Mass., U.S.A. 1904	W.	108 9	25 0	11 8	97	147	†18	Robert B. Job, St. John's, N.F.L.
146380	*Lucelle*	..	Falmouth, 1923	Falmouth 1923	W.	40 2	10 1	4 5	9	13	†30	**Frederick S. J. Broome, Matlock, Derby.**
146650	*Lucette*	..	London, 1925	Burnham-on-Crouch. 1922	W.	39 3	11 4	6 1	9	13	†13	Alfred W. Noott, White Hill, Canterbury, Kent.
76254	*Lucie*	..	Dundalk, 1921	Dundalk 1881	W.	69 4	20 6	8 6	52	81	†50	×Charles D. King, Annagassan, Co. Louth.
87450	*Lucifer*	K.P.M.D	Portsmouth, 1927	Gosport 1887	W.	34 5	8 5	6 7	8	8	†7	Humphrey J. H. Cox, 23, The Embankment, Bedford.
138742	Lucile M.	..	Yarmouth, N.S. 1918	Meteghan, N.S. 1918	W.	75 0	17 6	9 0	40	54	3	**Frederick W. Sutherland, Lockeport, N.S.**
141578	Lucille B.	..	St. John, N.B., 1924	Church Pt., N.S. 1921	W.	81 7	16 3	7 8	47	60	7	Lewis Connors & Sons, Lim., St. John, N.B.

* Formerly the "Arjay." † B.H.P. ‡ Formerly a Sailing Vessel. ‖ Formerly the "Zoe." ** Formerly the "Chingkong."

Digitized by Google

141408	Lucille B. Young.	..	Lunenburg, N.S., 1919	Tancook, N.S.	1919	W.	44	2	12	0	6	1	17	18	1	Frank Baker, Tancook, Lunenburg Co., N.S.
149247	Lucina	..	London, 1921	Hampton-on-Thames.	1916	W.	52	3	10	5	6	1	11	25	*70	James McCoy, Roanmore, Waterford, Ireland.
188462	Lucinda Helen McKenzie.	..	Canso, N.S., 1927	Lower L'Ardoise, N.S.	1927	W.	54	6	14	2	6	1	20	21	†20	Charles W. McKenzie, Lower L'Ardoise, N.S.
121787	Lucky Jim	..	Vancouver, B.C., 1906	(a)	(a)	W.	29	5	8	3	2	6	5	7	1	George H. West, Vancouver, B.C.
136945	*Lucky Star*	..	Skibbereen, 1916	Banff	1913	W.	49	6	16	0	6	6	16	27	*60	×Patrick D. Leonard, Lissomona, Cape Clear, Cork.
133898	*Lucy B.*	..	Rye, 1919	Polruan, Cornwall	1907	W.	36	0	11	9	6	4	5	13	†35	×Ernest E. Peel, Daisyholme, Bungalow Town, Shoreham-by-Sea.
139057	*Lucy Mary*	..	Dublin, 1915	Peel, I.O.M.	1914	W.	54	0	16	1	7	0	15	31	†50	×Michael Kavanagh, 4, Tinahask, Arklow, co., Wicklow.
151056	Ludovic	..	Montreal, 1925	Montreal	1923	W.	29	4	5	7	3	0	2	3	2	Eugene J. Castonguay, 2537, St. Catherine St., East, Montreal.
144204	Lufra	K.F.V.M	Glasgow, 1920	Rosneath	1894	W.	36	2	9	1	6	6	7	8	†6	William McA. Morison, 196, St. Vincent St., Glasgow.
152768	Lulu Island	..	New Westminster, B.C., 1925.	Steveston, B.C.	1925	W.	49	0	14	7	6	4	21	36	4	Inosuke Yamamoto, P.O. Box 323, Steveston, B.C.
150439	Lulu Trenholm	..	Parrsboro, N.S., 1926.	Cape Spear, N.B.	1922	W.	43	9	10	0	6	0	10	13	1	William C. Trenholm, 13, Newton Ave., Amherst, N.S.
134272	Lumarco	..	Victoria, B.C., 1914	Tacoma, U.S.A.	1912	W.	28	2	9	0	3	5	4	6	1	George H. Patton, Westholme Hotel, Victoria, B.C.
147327	Lumen	K.T.F.N	Liverpool, 1925	Clydebank, Glasgow.	1925	S.	420	1	54	4	32	8	4692	6500	†2500	H. E. Moss & Co.'s Tankers, Lim., 26, Chapel St. Liverpool. *William M. Cohan, same address.*
141608	‡Lummi No. 3	..	Victoria, B.C., 1920	Bellingham, Wash., U.S.A.	1919	W.	59	1	14	8	6	9	26	38	3	Seymour Navigation Co., Lim., 325, Howe St., Vancouver, B.C.
122812	Luna	..	Carnarvon, 1906	Gourock	1898	W.	32	2	8	1	4	1	3	7	†10	×Arthur R. Temple, "The Anchorage," Deganwy, Carnarvonshire.
124548	Lunawanna	..	Hobart, Tas., 1912	Hobart	1911	W.	54	8	17	2	4	9	23	25	†5	Graham L. S. Kerr, Sydney, N.S.W.
131074	Lunenburg	..	Lunenburg, N.S., 1912	Tancook, N.S.	1905	W.	40	2	10	2	5	0	10	11	1	Elias W. Leggs, Margarets Bay Rd., Halifax, N.S.
136671	*Lungla*	..	Southampton, 1914	Portsmouth	(a)	W.	42	1	12	9	6	0	17	19	†7	May, Harden & May, Lim., Hythe, Southampton. *Samuel F. Stedman, same address.*
153642	Lungwha	..	Shanghai, 1925	Shanghai	1919	Cmp.	40	0	9	7	3	6	8	12	†30	Brodie A. Clarke, 2a, Kiangse Road, Shanghai, China.
150067	*Lupita*	..	Belize, 1924	Mexico	1923	W.	25	4	6	5	2	9	2	3	†12	Manuel Carrillo, Belize, British Honduras.
57541	*Lurline*	..	Port Adelaide, 1915	Hobart, Tasmania	1873	W.	79	0	18	5	7	1	43	59	†35	Alfred G. Littlely, Port Adelaide, S.A.
136924	Lurline	K.T.P.S	Ipswich, 1914	Woodbridge	1914	W.	37	0	9	7	4	5	9	12	†10	Edward W. Monkhouse, Kirkdale, Bromley, Kent.
96484	*Lurline*	..	Maldon, 1927	Maldon	1891	W.	46	0	12	3	5	4	14	15	†10	Ernest W. Robey, Africa House, Kingsway, W.C.2.
137989	Luseland	..	Vancouver, B.C., 1916	Vancouver, B.C.	1915	W.	32	1	9	6	3	9	6	8	2	Robert Smith, 207, Union St., Vancouver, B.C.
143490	*Luth na Mara*	..	Cork, 1925	Passage, Cork	1925	S.	72	6	19	1	10	5	30	70	†50	Cork Harbour Commissioners, Custom House, St., Cork. *Sir James Long, same address.*
147819	*Lutha*	..	Greenock, 1925	Tarbert, Loch Fyne.	1925	W.	37	8	10	5	6	7	8	12	38	Robert Fraser, 2, Crown Gardens, Dowanhill, Glasgow.
149530	Lutra	..	Cowes, 1926	U.S.A.	1917	W.	80	0	12	0	5	8	27	44	†74	Percy Portlock, 47, West Hill, Highgate, London, N.6.
147888	Luxmi	K.Q.H.C	Glasgow, 1924	Govan	1924	S.	370	4	48	2	25	6	2537	4148	488	Bank Line, Lim., 102, Hope St., Glasgow. *William Weir, same address.*
126914	Luxor	..	St. John's, N.F.L., 1917	Mahone Bay, N.S.	1911	W.	59	8	12	3	6	4	16	26	3	Francis Pike, Port aux Basques, N.F.L.
126085	Lychnis	..	Vancouver, B.C., 1908	Vancouver, B.C.	1908	W.	32	0	8	0	3	5	6	8	2	Canadian Fish and Cold Storage Co., Lim., General Delivery, Prince Rupert, B.C.
147259	Lycia	K.Q.T.C	Glasgow, 1926	Port Glasgow	1924	S.	300	5	44	2	21	0	1249	2338	†1150	Cape York Motorship Co. Lim., 120, St. Vincent St., Glasgow. *James Shearer, Jnr., same address.*
146552	‖Lydia	..	London, 1922	Dunstan-on-Tyne.	1920	W.	40	5	11	0	5	0	11	17	†30	Richard Hayle, Sutherland Tower, Torquay, Devon.
96789	Lydia A. Mason	..	Halifax, N.S., 1920	Tangier, N.S.	1890	W.	54	3	17	7	7	5	37	39	1	Henry Malcolm McLeod, 533, Barrington St., Halifax, N.S.
150222	Lydia C.	..	Barrington Passage, N.S., 1925.	Stoney Is., N.S.	1925	W.	52	0	13	0	6	0	30	35	28	Prince W. Nickerson, Stoney Island, Shelburne, N.S.

* I.H.P. † B.H.P. ‡ Foreign name "Renfrew." ‖ Formerly the "Lindy."

Digitized by Google

Official No.	Name of Ship.	International Code Signal (if any).	Port and Year of Registry.	Where and When Built.		Material.	Dimensions. Length.	Breadth.	Depth of Hold.	Registered Tonnage. Net Tonnage.	Gross Tonnage.	Horse Power of Engines.	Owner, or Part Owner, and Manager (if recorded). × Signifies *Managing Owner.* Italics signify *Manager.*
							ft. 10ths.	ft. 10ths.	ft. 10ths.				
69842	*Lydia Cardell*	N.B.F.D	Fowey, 1920	Appledore, Devon	1873	W.	118 0	24 8	13 0	157	215	10	×Edward Stephens, Fowey, Cornwall.
116958	Lyle	..	Sarnia, 1907	Algonac, U.S.A.	1904	W.	30 0	7 5	2 8	3	5	1	Duncan J. Symes, Corunna, Ontario.
147965	Lyndia Kitwood	..	Boston, 1925	Boston	1925	W.	42 1	14 0	6 9	7	20	60	Boston & Spalding Pilotage Authority, 4 and 6, West St., Boston. *Harold E.J. Sharpe,* 4&6, *West St., Boston, Lincs.*
146000	*Lynher*	..	Plymouth, 1924	Calstock	1896	W.	51 2	17 5	5 4	20	29	26	×Samuel K. Daymond, Enfield, Symons Rd., Saltash, Cornwall.
150858	Lyseki1	..	Prince Rupert, B.C., 1924.	Prince Rupert, B.C.	1924	W.	54 0	14 0	7 0	17	35	4	Edward Lipsett, Lim., 68, Water St., Vancouver, B.C.
153324	M.646	..	Victoria, B.C., 1927	(a)	(a)	W.	45 0	10 5	3 9	12	19	12	Abraham R. Bittancourt, Ganges, Salt Spring Is., B.C.
137307	*M. C.*	..	Belize, 1917	British Honduras	1917	W.	52 7	17 3	4 7	31	33	36	Manuel Carbajal, Belize, British Honduras.
151700	M.S. 5	..	Shanghai, 1922	Shanghai	1922	W.	27 0	5 0	2 1	1	2	12	Asiatic Petroleum Co. (North China), Lim., St. Helens Ct., Gt. St. Helen's, E.C. 3.
151722	M.S. 6	..	Shanghai, 1923	Shanghai	1923	W.	16 0	5 1	1 7	—	1	*10	Asiatic Petroleum Co. (North China), Lim., St. Helens Court, Gt. St. Helens, London, E.C.3.
151750	M.S. 7	..	Shanghai, 1924	Shanghai	1917	W.	16 8	5 0	1 4	—	1	*6	Asiatic Petroleum Co. (North China), Lim., St. Helens Ct., Gt. St. Helens, London, E.C.3.
151756	M.S. 9	..	Shanghai, 1924	Shanghai	1924	W.	27 0	5 0	2 1	1	2	*8	Asiatic Petroleum Co. (North China), Lim., St. Helens Ct., Gt. St. Helens, London, E.C.3.
153696	M.S. 10	..	Shanghai, 1925	Shanghai	1925	W.	27 0	5 0	2 0	1	2	*14	Asiatic Petroleum Co. (North China), Lim., St. Helen's Court, Gt. St. Helens, London, E.C.3.
153702	M.S. 11		Shanghai, 1926	Shanghai	1926	W.	34 6	7 6	3 4	4	8	*13	Asiatic Petroleum Co. (North China), Lim., St. Helen's Court, Gt. St. Helens, London. E.C.3.
145777	M. T. A.	..	Lowestoft, 1921.	Isleworth	1921	W.	35 6	10 4	3 9	4	10	*17	Craske Lim., Waveney Chambers, Lowestoft. *Edmund G. Craske, Bridge Chambers, Lowestoft.*
145778	M. T. B.	..	Lowestoft, 1921.	Isleworth	1921	W.	35 6	10 4	3 9	4	10	*17	Craske Lim., Waveney Chambers, Lowestoft. *Edmund G. Craske, Bridge Chambers, Lowestoft.*
130907	†M. T. Co. No. 3	..	Vancouver, B.C., 1912	Tacoma, Wash., U.S.A.	1908	W.	46 4	12 6	4 0	10	15	3	Rupert Marine Products, Lim., Smith Block, Prince Rupert, B.C.
152855	M. & C. No. 1	..	Montreal, 1926	Angliers, Que.	1926	W.	41 5	10 4	4 6	13	15	4	George Costello, Angliers, Temiscaming, P.Q.
152856	M. & C. No. 2	..	Montreal, 1926	North Bay, Ont.	1921	W.	32 1	6 7	3 0	3	4	1	George Costello, Angliers, Temiscaming, P.Q.
141613	M. & F.	..	Victoria, B.C., 1920	Vancouver, B.C.	1912	W.	40 0	9 2	5 0	8	12	2	Minister of Marine and Fisheries for Canada, Ottawa, Ont.
154645	M. & M. H.	..	Vancouver, B.C., 1927	Vancouver, B.C.	1927	W.	26 0	8 0	4 2	3	5	2	Ian Menzies, 2130, East Pender St., Vancouver, B.C.
125580	M. & R.	..	Belize, B.H., 1909	Belize, B.H.	1909	W.	38 3	9 2	2 5	4	5	18	Severo Sosa, Corosal, British Honduras.
152341	M. & L. Maddock		St. John's, N.F.L., 1926	Harrys Harbor, N.F.L.	1913	W.	48 2	15 0	6 6	22	28	*35	Job H. Roberts, St. John's, N.F.L.
138282	M. E. Corkum	..	Lunenburg, N.S., 1916	Lunenburg, N.S.	1916	W.	39 6	11 0	5 2	11	12	1	Aubrey A. Levy, Lunenburg, N.S.
126871	M. E. Hains	..	Digby, N.S., 1924	Metighan River, N.S.	1910	W.	58 0	17 7	6 5	21	31	4	Stuart B. Hirtle, Lunenburg, N.S.
76895	*M. E. Johnson*	..	Barrow, 1920	Barrow	1879	W.	98 3	23 0	9 9	81	131	*80	×Thomas Price, Tinahask, Arklow, co. Wicklow.
122389	M. E. Smith	..	Victoria, B.C., 1908	Victoria, B.C.	1907	W.	30 0	9 0	5 8	4	8	2	Sidney Canning Co., Lim., 504, Union Bank Bldg., Victoria, B.C.
126568	M. E. Wherry	..	Sydney, N.S., 1910	Little Bras Dor, C.B.	1907	W.	35 0	11 2	5 5	14	14	20	Daniel Landry, Little Bras Dor, C.B.

* B.H.P.

† Foreign name "Vixen."

Digitized by Google

146194	M. H. Axe	..	Bristol, 1925	Bristol	1925	S.	60 3	15 6	6 0	26	47	•45	Lord Mayor, Aldermen, and Burgesses of Bristol. *Dennis Ross-Johnson, Docks Office, Queen Square, Bristol.*
146196	M. H. Kenn	..	Bristol, 1925	Bristol	1925	S.	60 3	15 6	6 0	26	47	•45	Lord Mayor, Aldermen, and Burgesses of Bristol. *Dennis Ross-Johnson, Docks Office, Queen Square, Bristol.*
137994	M. H. Morris	..	Arichat, N.S., 1916	Ecum Secum, N.S.	1916	W.	37 0	12 5	5 4	19	19	1	William Morris, Ecum Secum, Guysborough Co., N.S.
126343	M. S. Kenney	..	Barrington Passage, N.S., 1920.	Shelburne, N.S.	1909	W.	72 0	21 6	8 2	63	66	1	William H. Kenney, Clark's Harbor, Shelburne Co., N.S.
137296	M. Belgic	..	Belize, 1916	British Honduras	1915	W.	43 4	8 5	3 4	7	8	12	Bahino Lopez, Belize, British Honduras.
153152	†M. Lewis		Prince Rupert, B.C., 1926	Metlakatla, Alaska	1924	W.	42 6	10 6	4 0	9	14	1	Gosse Packing Co., Lim., 325, Howe St., Vancouver, B.C.
144491	*Ma Joie*	K.F.N.H	Littlehampton, 1920	Littlehampton	1920	W.	40 0	9 2	5 4	6	13	•30	× Leonard L. Robinson, "Winwood," Burnham on-Crouch, Essex.
144492	*Ma Joie II.*	K.R.B.N	Littlehampton, 1921	Littlehampton	1921	W.	60 0	12 4	6 5	28	33	•48	× Enos Smith, White House, Newark-on- Trent.
150800	Mabel D. and C.	..	Winnipeg, Man., 1926	Fort McMurray, Alta.	1923	W.	54 0	11 3	4 4	18	27	7	× Russel G. Denholm, Edmonton, Alberta.
141149	Mabel Girton	..	Victoria, B.C., 1919	Sechart, B.C.	1919	W.	42 7	10 0	4 3	10	15	1	Tass Tauagi, Bawfield, Ont.
130889	Mabel Luce	..	Chatham, N.B., 1913	Lameque, N.B.	1913	W.	41 0	13 5	4 4	11	13	1	Philip Luce, Lameque, Co. Gloucester, N.B.
138041	Mabel W.	..	Port Hawkesbury, N.S., 1915.	Eastern Harbor, N.S.	1914	W.	45 0	11 7	5 6	12	12	2	Robert F. Matthews, Queensport, Guysboro' Co., N.S.
154691	Mable-Avis	..	Windsor, Ont., 1927	Toronto, Ont.	1915	W.	83 4	15 0	7 4	35	65	16	Charles H. Williams, 201, Askin Bold, Sandwich, Ont.
153615	Mabolo	..	Paspebiac, P.Q., 1924	Grand River, P.Q.	1924	W.	39 8	12 4	4 0	10	10	1	Thomas Dubé (Pierre), Grand River, P.Q.
137772	Mabrouk	..	Milford, 1927	Great Britain (a)		W.	40 9	9 6	3 9	8	15	•30	× John U. Kelly, Netherwood Saundersfoot Pem.
149116	Mabrouka	..	Portsmouth, 1926	Gosport	1926	W.	56 3	12 8	6 7	26	40	•64	Lt. Col. Bryan T. T. Lawrence, V.C., Junior United Service Club, London, S.W.1
150773	Mac A.	..	Vancouver, B.C., 1923	Vancouver, B.C.	1922	W.	29 2	5 6	3 1	2	3	1	James B. Hoffar, 1844, Georgia St., West Vancouver, B.C.
134074	Mac-All	..	Vancouver, B.C., 1913	Steveston, B.C.	1913	W.	29 0	7 0	3 2	3	5	1	George A. MacKay, James Island, B.C.
128960	‡Mac and Mac	..	Vancouver, B.C., 1918	Victoria, B.C.	1911	W.	48 0	12 6	5 8	15	25	3	McLennan, McFeely & Co., Lim., 99, Cordova St., Vancouver, B.C.
146299	*Macaria*	..	Glasgow, 1922	Tarbert, Loch Fyne	1922	W.	30 7	8 9	6 2	6	7	•6	Guy Clephan, The Cottage, Monkseaton, Northumberland.
150655	Maceco	..	Vancouver, B.C., 1922	Vancouver	1922	W.	26 5	7 6	3 9	5	8	1	Vancouver Lumber Co., Lim., 2005, Cambie St., Vancouver, B.C.
154520	Mac Gill	..	Prince Rupert, B.C., 1927	Greenville, B.C.	1927	W.	33 5	9 6	3 4	4	10	2	British Colombia Fishing & Packing Co., Lim. 410, Seymour St., Vancouver, B.C.
136465	*Mackerel*	..	Sydney, N.S.W., 1920	Sydney, N.S.W.	1911	W.	30 0	9 2	3 7	6	7	•22	Alfred G. Milson, North Sydney, N.S.W.
126440	McL (The)	..	Vancouver, B.C., 1919	Vancouver, B.C.	1908	W.	38 0	10 1	4 5	10	15	3	Pacific (Coyle) Nav. Co., Lim., 815, Hastings St., West, Vancouver, B.C.
150199	*Maclaren-King*	..	Sydney, N.S.W., 1923	Huskisson, N.S.W.	1923	W.	60 7	15 5	7 2	21	41	•50	John S. Needham, 242, Pitt St., Sydney, N.S.W.
138070	McLean	..	Ottawa, 1917	Ottawa, Ont.	1917	S.	38 0	18 0	2 0	9	14	2 Pa.	William McLean, Quyon, Que.
141697	‖MacLean Clan	T.Q.D.K	Lunenburg, N.S., 1926	Mahone Bay, N.S.	1920	W.	125 2	27 6	11 4	216	233	10	MacLean Clan Shipping Co., Lim., Lunenburg N.S.
140767	**Madam*	..	Georgetown, Cayman Is., 1926	Cayman Is.	1921	W.	64 6	20 7	8 3	70	79	•45	John M. Jackson, Newlands, Grand Cayman, Cayman Is.
53119	*Madby Ann*	K.F.R.H	Bideford, 1924	Hylton, Durham.	1865	W.	76 2	22 1	10 5	69	102	•70	Mrs. Elizabeth S. Harris, Highfield, Appledore, Devon. *John L. Harris, same address.*
83384	Madeline	..	Toronto, 1915	Bronte, Ont.	1888	W.	69 0	18 5	5 1	32	39	1	Stephen L. Peer, Port Credit, Peel, Ont.
141049	Madelyn E. Hebb	..	Lunenburg, N.S., 1919	Lunenburg, N.S.	1918	W.	112 0	26 2	10 1	99	154	3	Russell Hebb, Lunenburg, N.S.
148327	*Madge*	..	Beaumaris, 1927	Conway	1923	W.	25 2	8 0	4 9	6	6	11	× Livesey Lomax, Fairfield, Archway Rd., Huyton, Liverpool.
154261	*Madge*	..	Nassau, N.P., 1927	Essex, Conn., U.S.A.	1909	W.	44 2	11 4	4 5	16	18	30	William T. Pettee, Harbour Is., Bahamas.
146979	*Madge*	..	Southampton, 1924	Wivenhoe, Essex	1908	W.	40 2	8 8	4 8	8	12	•40	Frank Johnson, Mereworth, Hoole Rd., Chester.
130477	Madge A.P.	..	Lunenburg, N.S., 1911	Tancook, N.S.	1910	W.	44 8	10 2	5 2	10	11	1	Armenious Strum, Oakland, Lunenburg Co., N.S.
126243	Madrona	..	Victoria, B.C., 1908	Victoria, B.C.	1909	W.	28 0	9 0	4 2	4	8	3	Mrs. Mary A. J. G. Doering, Duncan, B.C.

* B.H.P. † Foreign name "Leader." ‡ Formerly the "Miawa." ‖ Formerly a Sailing Vessel. ** Formerly the "Island Home."

Digitized by Google

Official No.	Name of Ship.	International Code Signal (if any).	Port and Year of Registry.	Where and When Built.		Material.	Dimensions. Length.	Breadth.	Depth of Hold.	Registered Tonnage. Net Tonnage.	Gross Tonnage.	Horse Power of Engines.	Owner, or Part Owner, and Manager (if recorded). × Signifies *Managing Owner*. Italics signify *Manager*.
							ft. 10ths	ft. 10ths	ft. 10ths				
144249	Maeander	K.Q.H.N	Glasgow, 1921	Fraserburg	1921	W.	56 5	14 8	8 4	19	33	*45	John S. W. Milne, 50, Kensington Court, London, W. 8.
128404	Maga	..	Portsmouth, 1909	Gosport	1909	W.	38 0	7 8	5 1	7	10	18	Alexander E. Bannatyne, Glenbevan, Groom, co. Limerick.
153841	Magda II	..	Port Elizabeth, 1927	Esbjerg, Denmark	1919	W.	60 0	17 1	6 1	15	38	*50	East Fisheries (Proprietary), Lim., West Quay, Docks, Cape Town.
146974	†*Magdalene II.*	K.P.W.B	Southampton, 1923	Bristol, R.I., U.S.A.	1914	S.	140 7	30 1	15 5	240	293	*120	William G. Jameson, St. Marnocks, Portmarnock, Dublin.
77182	*Maggie*	..	Ardrossan, 1921	Ardrossan	1877	W.	44 7	15 5	7 0	20	27	7	×Neil Kerr, Caticol, Arran, Bute.
77186	*Maggie*	..	Ardrossan, 1921	Ardrossan	1877	W.	45 2	14 7	6 5	19	26	*13	×Ronald McL. Logan, Mountain View, Corrig, Arran.
102346	*Maggie*	..	Auckland, N.Z., 1922	Auckland	1902	W.	62 5	17 5	3 2	6	28	*8	J. J. Craig, Lim., Auckland, N.Z.
78706	*Maggie Annie*	W.G.F.V	Barnstaple, 1920	Bridgewater	1881	W.	76 5	20 2	9 0	52	80	10	Josephine Hobbs, 19, Bude St., Appledore.
107316	Maggie B.	..	Halifax, N.S., 1920	West Chezzetcook, N.S.	1899	W.	46 5	16 2	5 9	24	25	1	Alexander R. Brown, 9, Inglis St., Halifax, N.S.
150047	*Maggie B. (The)*	..	Belize, 1920	British Honduras	1918	W.	54 2	12 0	4 2	21	24	36	Mrs. Salome H. Bell, Punta Gorda, Brit. Hon.
150470	Maggie Homans	..	Halifax, N.S., 1922	Clam Harbour, N.S.	1922	W.	52 6	14 6	6 3	25	26	1	Ebenezer Homans, Clam Harbour, Halifax Co., N.S.
111424	Maggie M.	..	Halifax, N.S., 1918	Mahone Bay, N.S.	1912	W.	40 8	10 7	5 6	11	13	1	Oswald Dauphine, Boutiliers Cove, Halifax, N.S.
146221	Magheramorne	..	London, 1922	Greenock	1921	S.	90 9	22 9	7 4	47	120	*160	British Portland Cement Manufacturers, Lim., 4, Lloyds Avenue, London, E.C. 3. *John G. Wilson, same address.*
150336	Magic Carpet (The)	..	Sault Ste. Marie, 1923	Richard's Landing, Ont.	1923	W.	49 5	20 0	3 0	24	36	1	Walter R. Lay, Richards Landing, Ont.
148296	Magnet B.	..	Cardiff, 1927	(*a*)	(*a*)	W.	23 2	7 0	4 0	3	4	16	×Frank Beach, 34, Redbrink Crescent, Barry Island, Glam.
152736	Magnet V.	..	Vancouver, B.C., 1925	Vancouver, B.C.	1924	W.	21 7	7 7	4 4	4	6	1	Wyndom E. Shannon, 403, Pacific Building, Vancouver, B.C.
147988	Mah Jongg	K.W.N.V	Portsmouth, 1927	Portsmouth Reconstructed: St. Helens, I.O.W.	1924 1927	W.	42 3	9 8	6 0	10	17	*30	Charles A. J. Younger, 85, St. Thomas's St., Portsmouth.
138318	Mahalia M.	..	Richibucto, N.B., 1927	Richibucto, N.B.	1926	W.	41 0	10 0	4 4	10	11	‡40	Harry Murphy, Richibucto, Kent Co., N.B.
148022	Manana	..	Cowes, 1924	Lower Bowden, Pangbourne.	1924	W.	31 0	9 3	4 2	8	10	*30	Evelyn H. Foster, Lower Bowden, Pangbourne, Berks.
137760	Mahceeb	K.V.P.W	Dover, 1925	Hampton, Middlesex.	1925	W.	92 0	16 5	7 6	61	89	*150	Henry Beecham, Lympne Castle, Hythe, Kent. *George P. Pike, Glencarn, Hunts Pond Rd., Park Gate, Southampton.*
151355	*Mahi*	..	Auckland, 1921	Auckland	1902	W.	38 0	13 0	3 4	6	15	*15	Major W. S. Lane, Omaio.
136853	Mahoe	..	Auckland, N.Z., 1915	Te Kopura	1914	W.	52 3	13 0	5 0	14	28	*56	Arthur W. Ogle, Waitara, Taranaki, N.Z.
130150	*Mahra*	..	Brisbane, 1912	Brisbane	1912	W.	30 6	10 5	4 2	8	9	8	William A. Douglas, Brisbane, Queensland.
146941	*Maia*	K.N.L.R	Southampton, 1925	Southampton	1880	W.	27 6	9 0	4 9	4	6	*7	John W. Pepper, Lower Pennington, Lymington, Hants.
153867	Maibe	..	Auckland, N.Z., 1927	Auckland N.Z.	1912	W.	32 0	7 9	‖3 5	5	7	†42	Albert J. Prosser, Devonport, Auckland, N.Z.
132002	**Maid Marion.	H.W.F.B	Portsmouth, 1912	Gosport	1908	Cmp.	103 8	22 9	10 7	91	126	‡60	Frederick Glyn, Baron Wolverton, 26, St. James' Place, London, S.W.
130875	‖Maid of Ecoole	..	New Westminster, B.C., 1921.	Vancouver, B.C.	1913	W.	49 3	14 4	5 7	24	36	3	Butterfield, Mackie & Co., Lim., Foot of Gore Avenue, Vancouver, B.C.
136051	*Maid of Fingal*	..	Dublin, 1914	Portavogie	1914	W.	45 4	15 1	6 7	13	22	*30	×Thos. Richardson, St. Clonard St., Balbriggan.
127546	*Maid of Lorn*	H.Q.F.R	Greenock, 1926	Kilcreggan	1908	W.	22 8	7 3	4 9	3	3	*7	Graham Forsyth, 5, Renfield St., Glasgow.
120118	Maid of the Isles	..	Skibbereen, 1911	Baltimore, co. Cork	1910	W.	38 2	11 7	5 8	7	14	20	×Michael Driscoll, Cape Clear, co. Cork.
152246	*Maid of the West*	..	Waterford, 1927	Baltimore	1927	W.	28 3	7 8	3 6	4	6	*7	×Michael Heffernan (Sen.), Checkpoint, Co. Waterford.
148365	Maiko	..	Rochester, 1926	(*a*)	1913	W.	52 9	10 6	6 1	14	27	*70	Medway Oil & Storage Co., Lim., Grain Halt, Isle of Grain, Kent. *Rupert Pratt, same address.*
140462	Mailla	..	Dublin, 1919	Belfast	1909	W.	36 2	8 3	3 8	3	7	*20	Charles Dunlop, 19, Howard St., Glasgow.

* B.H.P. † Foreign names "Elfay" and "Katoura." ‡ I.H.P. ‖ Depth from top of beam amidships to top of keel.
** Formerly the "Mora," "Cassiopeia," "Joyance" and "Pampa." †† Formerly the "Fraser Ferry No. 1."

Digitized by Google

142543	Maire Cait	..	Skibbereen, 1920	Baltimore,co.Cork	1902	W.	28	0	7	4	5	4	3	6	*14	×Timothy Regan, Cape Clear, co. Cork.
131852	Mairi	M.L.H.G	Greenock, 1920	Whiteinch	1911	S.	80	4	13	5	7	3	35	59	11	Lord Birkenhead, 32, Grosvenor Gardens, London, S.W.1.
113544	*Majestic*	V.Q.R.D	Brixham, 1916	Cardiff	1900	W.	45	6	13	0	7	3	7	19	10	John K. Wilson, Raceview, *Ballymena, co.* Wicklow.
121135	Majestic	..	Sydney, N.S.W., 1906	N.S.W.	(a)	W.	24	5	9	4	3	9	5	6	6	Robert G. Lawson, Sydney, N.S.W.
119389	†*Major*	..	Lowestoft, 1922	Oulton Broad	1905	W.	40	4	9	5	5	6	9	13	*18	Richard R. Bunn, 11, Victoria St., St. Albans, Hertford.
124609	*Majority*	..	Falmouth, 1920	Falmouth	1908	W.	27	1	8	0	5	3	4	5	6	Sydney W. Belchambers, 2, Drayton Road, Tottenham, London, N.17.
131150	‡Makehewi	..	Vancouver, B.C., 1912	Port Blakeley, U.S.A.	1910	W.	35	1	11	2	4	0	9	14	2	Thomas Campbell, 1196, West, 6th Avenue, Vancouver, B.C.
136438	*Makoa*	..	Suva, Fiji	Sydney, N.S.W.	1918	W.	110	0	27	5	10	6	192	250	*110	Burns Philp (South Sea) Co., Lim., Suva, Fiji.
148681	Malabar	K.W.T.M	London, 1925	Scotstoun,Glasgow	1925	S.	350	9	48	7	22	7	2665	4512	*2700	Burns Philp & Co., Lim., Sydney, N.S.W. *James Burns, same address.*
131180	Malada	..	Lunenburg,N.S.,1913	Tancook, N.S.	1913	W.	47	2	13	3	7	0	21	22	1	William Pelrine, Port Felix, Guysboro' Co., N.S.
134655	Malahat	T.M.W.C	Vancouver,B.C.,1923	Victoria, B.C.	1917	W.	245	7	43	8	21	0	1199	1544	18	Canadian Mexican Shipping Co., Lim., 505, Winch Bldg., Vancouver, B.C.
131593	*Malahuku*	..	Tulagi, 1919	Sydney, N.S.W.	1914	W.	31	0	11	2	5	3	8	11	*10	David M. Lazarus, Tulagi, Solomon Is.
150315	‖Malamute	..	Prince Rupert, B.C., 1920.	Seattle, Wash., U.S.A.	1914	W.	43	0	12	8	5	0	11	20	2	John MacGregor, V.C., P.O. Box 602, Prince Rupert, B.C.
153471	Malanda	V.B.D.J	Townsville, 1924	Brisbane	1924	W.	88	4	17	0	6	7	26	57	*192	Hayles Magnetic Island, Lim., Flinders St., Townsville, North Queensland.
147966	Malaya	..	Boston, 1926	Cambridge	1926	W.	40	0	6	9	3	3	10	10	*10	×Hugh Poths, Crossland Fosse, Box End, Kempston, Bedford.
68579	***Malaya*	M.Q.K.F	Portsmouth, 1927	Gosport	1875	W.	96	9	20	3	11	5	75	90	*50	Fiji Shipping Co., Lim., Suva, Fiji.
148730	Malayan Prince	K.T.S.N	London, 1926	Hamburg	1926	S.	441	6	60	3	29	2	3656	6734	*5650	Rio Cape Line Lim., 56, Leadenhall St., London, E.C.3 *Norman Stockdale, same address.*
140532	Maldon Annie	..	London, 1922	(a)	(a)	W.	56	4	12	2	4	5	12	23	*37	Henry C. Lamont, The Gables, Maldon, Essex.
128900	Maldon Conqueror	..	Maldon, 1923	Maldon	1923	W.	40	4	9	7	4	0	7	10	*30	×Charles Hedgecock, 12, Church St., Maldon, Essex.
145867	Malia	K.J.P.D	Glasgow, 1927	Port Glasgow	1921	S.	350	5	49	9	24	7	2337	3872	248	Burmah Steam Ship Co., Lim., 153, St. Vincent St., Glasgow. British & Burmese Steam Nav. Co., Lim., same address. *Robert Galloway, same address.*
107683	Malinche	..	Prescott, Ont., 1904	Ogdensburg	1904	W.	37	7	6	5	3	6	5	7	3	Capt. William J. Murphy, Morrisburg, Ont.
134325	Mallet	..	Chatham, N.B., 1922	Shippegan, N.B. Rebuilt	1914 1922	W.	33	0	11	0	5	0	11	12	1	Joseph Robichaud, Shippegan, N.B.
154344	Malolo	..	Vancouver, B.C., 1927	Vancouver, B.C.	1927	W.	22	8	6	2	3	2	2	2	1	Ronald Wilson, 1315, West 14th Ave., Vancouver, B.C.
117698	Malua	..	Sydney, N.S.W., 1905	Sydney, N.S.W.	1899	W.	30	4	6	6	2	6	3	3	6	Edward Noyes, 109, Pitt St., Sydney, N.S.W.
154574	Mamita	..	Vancouver, B.C., 1927	Vancouver, B.C	1927	W.	48	2	11	6	4	8	18	26	2	Charles H. Belanger, 718, Vancouver Block, Vancouver, B.C.
137304	Manabique	..	Belize, 1917	British Honduras	(a)	W.	28	7	5	0	3	0	2	2	8	Alfred Edward Parbam, Belize, B.H.
154678	Manana	..	Vancouver, B.C., 1927	Vancouver, B.C.	1926	W.	34	6	10	3	4	1	10	15	1	Ralph Fenton, c/o Bank of Montreal, Cor. of of Pender & Granville Sts., Vancouver, B.C.
150988	Mandalay B.	..	Vancouver, B.C., 1926	Vancouver, B.C. Rebuilt Vancouver, B.C.	1923 1926	W.	46	1	11	1	5	4	14	21	2	George Beeching, P.O. Box 687, Vancouver, B.C.
137977	Manetto	..	Montreal, 1915	Pokomoke, U.S.A.	1909	W.	64	9	16	9	7	1	36	39	3	Honourable the Minister of Lands and Forests for Province of Quebec, Quebec
152733	Manhattan No.1	..	Vancouver, B.C ,1925	Vancouver, B.C.	1925	W.	37	3	11	6	5	7	11	16	2	Packers Steamship Co., Lim., 410, Seymour St., Vancouver, B.C.
150627	Manicouagan	..	Quebec, 1925	St. Laurent I.O., P.Q.	1924	W.	75	0	21	0	6	0	44	85	6	La Cie de Navigation Rimouski-Saguenay, Lim., Rimouski, P.Q.
144147	††Manna	..	Yarmouth, 1925	Berlin	1922	S.	61	0	13	4	3	6	26	38	48	×John Parson, Millbrook, Plymouth.
150283	‡‡Manon L.	..	Montreal, 1927	Sorel, Que	1919	S.	124	9	23	5	12	8	156	266	8	St. Lawrence Nav., Lim., 267, St. Paul St., Quebec.
132713	Mansura	..	London, 1912	Chertsey	1912	W.	32	9	7	1	4	4	3	6	40	John D. Morgan, 79, Belgrave Rd., Westminster, London, S.W.1.
133046	‖‖Mantis	..	London, 1921	Dumbarton	1912	Cmp.	45	9	12	2	5	4	14	23	60	Harry L. Curl, Manor House, Thorpe Village, Norwich.

* B.H.P. † Formerly the "Napier Major." ‡ Foreign name "Charlotte S." ‖ Foreign name "Pauline." ** Formerly the "Medora," foreign name "Leo."
†† Foreign name "Marie." ‡‡ Formerly a sailing vessel. ‖‖ Formerly the "Otter."

Digitized by Google

Official No.	Name of Ship.	International Code Signal (if any).	Port and Year of Registry.	Where and When Built.	Material.	Dimensions. Length.	Breadth.	Depth of Hold.	Registered Tonnage. Net Tonnage.	Gross Tonnage.	Horse Power of Engines.	Owner, or Part Owner, and Manager (if recorded). × Signifies *Managing Owner*. Italics signify *Manager*.
						ft. 10ths	ft. 10ths	ft. 10ths				
138294	Manu Sena	..	Vancouver, B.C., 1916	North Vancouver 1916	W.	43 0	7 5	4 9	9	13	*2	Thomas M. Heard, c/o Ferry Co., North Vancouver, B.C.
133296	Manukau.	..	Auckland, 1914	Auckland 1914	W.	37 8	9 1	4 7	4	11	*30	The Auckland Harbour Board, Auckland, N.Z.
67868	†*Manx Girl*	..	Tralee, 1924	Peel, I.O.M. 1913	W.	40 5	13 4	5 1	6	13	*13	×John Garvey, Dykegate St., Dingle, Co. Kerry, Ireland.
67866	*Manx Heather*	..	Peel, I.O.M., 1914	Peel, I.O.M. 1902	W.	40 5	12 4	6 2	5	12	*13	Mrs. Margaret Gorry, 6, Queen St., Peel, I.O.M. *Stanley Gorry, same address.*
142544	*Manx Queen*	..	Skibbereen, 1918	Port St. Mary, I. of M. 1885	W.	54 9	16 0	7 6	18	29	*25	Thomas McCarthy, Sherkin Island, Baltimore, co. Cork.
67874	Manx Rose	..	Peel, I.O.M., 1918	Peel, I. of Man 1913	W.	40 4	12 9	5 3	6	13	*7	×William E. Crellin, 2, Shore Rd., Peel, I.O.M.
129185	*Manxman*	H.S.N.D	London, 1924	Fleetwood 1895	W.	31 4	9 5	4 6	6	9	*6	Edward P. W. Wedd, Gt. Wakering, Essex.
150143	*Maopa*	..	Sydney, N.S.W., 1920	Sydney, N.S.W. 1920	W.	60 0	16 0	6 9	29	34	*22	Burns, Philp (South Sea) Co., Lim., Suva, Fiji.
136467	Maori	..	Sydney, N.S.W., 1920	Sydney, N.S.W. 1917	W.	30 0	8 0	3 6	7	7	21	Reginald S. Wickham, "Warra," 17, Bannerman Street, Cremorne, Sydney, N.S.W.
148855	Maori	..	Glasgow, 1925	Old Kilpatrick 1925	W.	57 1	14 2	7 4	26	39	*50	Alexander Mackay, 48, West Regent St., Glasgow.
92841	*Maota*	..	Suva, 1922	Suva 1919	W.	58 1	16 6	5 7	28	42	*30	Burns Philp (South Sea) Co., Lim., Suva, Fiji.
107546	Maple Leaf	..	St. Andrews, N.B., 1914.	St. John, N.B. 1892; Rebuilt St. Andrews, N.B. 1914	W.	32 8	11 8	5 4	7	12	1	Arnold T. Pitt, St. John, N.B.
74614	*Mapledrake*	V.Q.W.P	Southampton, 1923	Hamworthy, Poole 1880	W.	40 6	11 4	7 7	8	16	*52	Harry Heyworth-Davis, "Hard," Hythe, Hants.
106784	*Mara*	..	Shoreham, 1926	Shoreham 1892	W.	27 1	7 5	4 2	3	4	*6	×Charles T. F. Russell, Fieldside, Harold Wood, Essex.
105947	‡ Marama	H.V.F.M	Portsmouth, 1926	Gosport 1894	W.	45 0	9 7	5 8	11	16	*38	Rt. Hon. Henry W. Forster, Baron Forster of Lepe, P.C., G.C.M.G., D.L., Exbury, Hants.
115613	Marama	..	Brisbane, 1906	Brisbane 1906	W.	37 5	9 0	3 5	6	7	*12	Lewis M. Bond, Brisbane, Queensland.
105167	*Maraquita*	..	Cork, 1920	Falmouth 1896	W.	31 4	10 5	7 3	12	12	*8	×Francis L. Dooly, 68, South Mall, Cork.
154545	Maratea	..	Vancouver, B.C., 1927	Vancouver, B.C. 1927	W.	31 4	10 3	5 5	6	11	1	Walter O. Bell, 1296, West 14th Ave., Vancouver, B.C.
154602	Marcell M.	..	Richibucto, N.B., 1927	Buctouche, N.B. 1927	W.	42 5	12 2	4 3	18	23	11	Henry W. Nowlan, Buctouche, Kent Co., N.B.
152173	*Marcia*	..	Auckland, 1924	Auckland, N.Z. 1917	W.	28 0	11 5	4 9	5	11	*12	John H. Goodman, Auckland, N.Z.
144883	Marcita	..	Chester, 1920	Connah's Quay 1920	S.	125 7	16 4	7 3	71	150	*100	John Summers & Sons, Lim., Hawarden Bridge Steel Works, Shotton, Flints. *Geoffrey Summers, same address.*
153136	Marco II	..	Ottawa, 1926	Racine, Wis., U.S.A. (a)	W.	46 2	9 5	4 9	12	18	9	William E. Bigwood, 1005, Federal Building, Toronto, Ont.
151030	‖Marco Polo	..	Quebec, 1924	Wedestrand, Norway. 1920	W.	98 7	23 5	9 2	98	141	7	J. Elzear Heppell, Matane, P.Q.
154369	Mardonbill	..	Vancouver, B.C., 1927	Vancouver, B.C. 1927	W.	44 8	11 0	5 4	18	26	4	Russell Arbuthnot, 624, West 12th Avenue, Vancouver, B.C.
123114	*Maresca*	H.G.S.F	Salcombe, Devon, 1924.	Hamble, Hants 1906	W.	33 0	9 5	6 5	6	9	*7	Charles T. Dickens, Richmond Hill Hotel, Richmond, Surrey.
138274	Mareuilendole	..	St. Catharine's, Ont., 1920.	Milwaukee, Wis. 1918	W.	104 3	14 7	9 3	55	105	23	Ontario Transportation & Pulp Co., Lim., Thorold, Ont.
134218	Margalice.	..	Prince Rupert B.C., 1915	Vancouver, B.C. 1915	W.	33 0	10 4	5 1	7	11	2	Alfred Jensen, Prince Rupert, B.C.
139756	**Marganser	..	Shanghai, 1924	Shanghai 1885	W.	49 5	14 0	4 7	35	40	*30	William R. McBain, 1, The Bund, Shanghai, China.
114301	*Margaret*	..	Fleetwood, 1924	Fleetwood 1903	W.	64 8	17 7	9 8	18	51	*55	×William Leadbetter, 23, North Albert St., Fleetwood.
149375	Margaret	..	Greenock, 1927	Renfrew 1922	W.	28 0	7 5	3 5	4	5	*12	Colin R. Crombie, M.B.E., 22, Inverleith Place, Edinburgh.
57590	*Margaret*	..	Hobart, Tas., 1912	Dentrecasteaux Channel, Tas. 1878	W.	45 5	13 3	3 8	11	13	*12	Mrs. Ella M. Mollineaux, Old Beach, Tasmania.

* B.H.P. † Formerly the "White Heather." ‡ Formerly the "Lady Patricia," and "Roy," a steamer. ** Formerly the "Roinola." ‖ Foreign name "Vita."

Digitized by Google

136664	*Margaret	..	London, 1920	Hampton	1914	W.	49	2	13	0	7	0	16	32	47	Algernon C. Bishop, Royal Thames Yacht Club, Hyde Park House, Knightsbridge, London.
146394	Margaret	..	Southampton, 1922	(a)	(a)	W.	25	3	6	2	3	1	3	4	†24	Leslie D. Wright, 8, Cavendish Place, London, W.1.
151141	*Margaret A. Harvey.*	..	St. Andrew's, N.B., 1923.	Richardson N.B.	1923	W.	47	6	13	0	5	2	12	17	2	Fletcher H. Harvey, Seal Cove, N.B.
153317	Margaret B.	..	Victoria, B.C., 1926	San Males Bay, B.C.	1926	W.	43	5	12	6	6	0	12	18	2	Gregorio Basterreches, Port Alberni, B.C.
138664	Margaret B. Gorehan.	..	Barrington Passage, N.S., 1918.	Port Clyde, N.S.	1918	W.	37	7	10	4	5	2	13	15	1	Edward Gorehan, Woods Harbor, Shelburne, Co., N Sato, 118, Main St., Vancouver, B.C.
131075	Margaret E.	..	Charlottetown, P.E.I., 1919.	Tancook, N.S.	1912	W.	39	8	11	0	5	5	10	11	1	Alfred McLeod, French River, P.E. Island.
152660	Margaret G.	..	Sydney, N.S., 1926	Louisburg, N.S.	1926	W.	37	2	11	0	5	3	8	9	16	John Gallant, Louisburg, N.S.
63921	*Margaret Garton*	..	Castletown, Isle of Man, 1924.	Port St. Mary, Isle of Man.	1877	W.	75	6	19	7	9	6	39	83	36	× William S. Qualtrough, Port St. Mary, Isle of Man.
55374	*Margaret Hobley.*	J.M.H S	London, 1921	Pembroke	1868	W.	86	6	22	2	10	8	82	119	†80	William Quance, "Lyndale," Appledore, North Devon.
149183	Margaret Mary	..	Colchester, 1927	Wivenhoe	1927	W.	38	2	9	3	4	7	10	13	†28	George T. Morris, 19, Woodstock Avenue, Golders Green, Middlx.
150659	Margaret No. 1	..	Prince Rupert, B.C., 1924.	North Vancouver, B.C.	1924	W.	56	0	16	0	7	7	31	46	†80	George Fritz, P.O. Box 700, Prince Rupert, B.C.
153603	*Margaret Thelvanayahie.*	..	Jaffna, 1925	Jaffna	1925	W.	55	0	12	2	4	6	18	21	33	Solomon Mather, Manipay.
149727	‡*Margaret W.*	K.V.J.N	London, 1926	Svendborg	1919	S.	139	3	29	7	11	0	290	394	†160	× Alexander F. Watchlin, Auckland, N.Z.
150700	Margaretta H.	..	Montreal, 1922	Sturgeon Falls, Ont.	1919	W.	28	0	7	9	2	8	3	4	1	Abitibi Power & Paper Co., Lim., Canada Cement Bldg., Phillip Sq., Montreal.
147168	Margery	H.T.R.P	Colchester, 1925	Brightlingsea	1925	S.	75	6	16	0	8	6	24	77	†150	James L. Lewis, Coombe Cross, Templecombe, Somerset.
144499	Margery	..	Littlehampton, 1924	Littlehampton	1924	W.	30	2	8	5	4	3	6	6	†15	× Geoffrey Cosens, 36D, Cambridge Rd., Hove, Sussex.
138543	Margery Irene	..	Lunenburg, N.S., 1917.	Tancook, N.S.	1911	W.	40	2	10	2	5	3	11	12	1	George V. Gray, Pennant, Halifax Co., N.S.
132010	*Maryherita*	J.C.L.G	Bideford, 1925	Gosport	1913	S.	130	2	25	8	15	0	167	205	96	Sir William R. Smith & Sons, Lim., Merthyr House, James' St., Cardiff. *Sir William R. Smith, Bt., same address.*
150710	Margo	..	Montreal, 1922	Plattsburg, U.S.A.	1920	W.	32	6	8	6	3	0	7	8	†15	George McLachlan, 512, Marquette St., Montreal.
147645	Margretlan	..	London, 1923	Bristol	1923	S.	297	8	43	6	21	5	1537	2578	343	Steamships Domestian and Ordovician Co., Lim., Baltic House, Mount Stuart Square, Cardiff. *Owen Williams, same address.*
144214	Marguerite	..	Glasgow, 1920	Tighnabruaich	1919	W.	37	1	10	2	4	6	6	13	†40	William C. Reid, The Knoll, First Avenue, Kelvinside, Glasgow.
147032	Marguerite	..	Southampton, 1925	Lowestoft	1925	W.	30	1	6	4	3	7	2	4	†40	J. W. Brooke & Co., Lim., Adrian Works, Lowestoft. *John W. M. Brooke, Oulton Hall, Lowestoft*
117176	Marguerite	..	Windsor, Ont., 1906.	Windsor, Ont.	1906	W.	23	0	6	9	2	9	3	4	10	Joseph Parent, Windsor, Ontario.
149196	Marguerite II	..	Lowestoft, 1927	Oulton Broad	1927	W.	47	7	11	0	5	6	10	23	†50	Arthur T. Hodgson, Tatchbury Manor, Southampton.
138670	Marguerite F.	..	Barrington Passage, N.S., 1920.	Clark's Harbour, N.S.	1920	W.	33	5	9	5	4	6	10	11	1	Edward Nickerson, Clark's Harbour, Shelburne, N.S.
128488	*Marguerite T.*	..	Lowestoft, 1921	Pill, Bristol	1893	W.	49	6	13	6	7	3	4	22	†12	George F. Marshall, Rivers Court, Brundall, Norfolk.
144500	Mari	..	Littlehampton, 1924	Littlehampton	1924	W.	28	0	8	3	4	3	6	6	†8	× Clarence E. V. Williams, 6, Hanover Sq., London, W.1.
120719	*Maria Jane*	..	Dublin, 1912	Peel, I. of M.	1885	W.	35	9	15	3	8	0	18	34	24	×Robert O. Atkinson, Lower Main Street, Arklow, co. Wicklow.
141706	Marian II.	..	Vancouver, B.C., 1920	Nanaimo, B.C.	1910	W.	27	0	8	5	3	6	7	10	3	William H. Gilmour, Galiano Island, Active, Pass, B.C.
133292	Maribel	..	Auckland, 1914	Thames, N.Z.	1911	W.	37	4	8	1	3	9	6	10	†16	Charles McCarthny, Kopu, Thames, New Zealand.
86475	*Marie*	..	Salcombe, 1910	Kingsbridge	1904	W.	60	0	18	3	6	8	34	43	18	×Charles H. Balkwill, Kingsbridge, Devon.
116229	MarieAlmanda	..	Quebec, 1921	{ Ile aux Coudres / { Rebuilt Quebec	1903 / 1921	W.	65	0	18	5	7	2	41	56	3	Octave Langlois, Ste. Anne des Monts, Gaspé, Quebec.
146963	‖Marie Auxiliatrice.	..	Southampton, 1923	Poplar, London	1906	S.	56	2	8	2	4	7	8	16	†26	Mrs. Mary H. Wright, Bolton Hall, Clitheroe, York.

* Formerly the "Phrygette" and "Dragon Fly." † B.H.P. ‡ Foreign name "Margot." ‖ Formerly the "Mynonie II."

Digitized by Google

Official No.	Name of Ship.	International Code Signal (if any).	Port and Year of Registry.	Where and When Built.		Material.	Dimensions. Length.	Breadth.	Depth of Hold.	Registered Tonnage. Net Tonnage.	Gross Tonnage.	Horse Power of Engines.	Owner, or Part Owner, and Manager (if recorded). × Signifies *Managing Owner*. Italics signify *Manager*.
							ft. 10ths	ft. 10ths	ft. 10ths				
134593	†Marie Beatrice	..	Paspibiac, P.Q., 1925	Carleton, P.Q.	1916	W.	32 6	13 2	5 0	11	11	1	Theodore Boudreau, Carleton, P.Q.
111798	Marie C. . .	..	Arichat, N.S., 1925 .	Shelburne, N.S. .	1907	W.	38 0	13 1	6 5	18	19	1	Dominique Boudrot, Petit D'Grat, Richmond Co., N.S.
130784	Marie H. Le Blanc.	..	St. John's, N.F.L., 1921.	Margaru, N.S. .	1912	W.	52 0	14 1	9 5	24	25	1	George R. King, Marystown, N.F.L.
127523	Marie Louise .	H.P.F.M	Brixham, 1923 . .	Ostend . . .	1897	W.	48 0	15 1	7 7	13	26	*35	× William R. Warren, 5, St. Mark's Place, Vane Hill, Torquay.
149581	Marie Louise II	..	Littlehampton, 1927 .	Littlehampton .	1926	W.	28 2	8 1	4 6	5	7	*15	James A. D. Perrins, Waresley House, Hartlebury, Worcestershire.
141002	‡Marie Lydia .	..	Quebec, 1925 . .	Grandes Bergeronnes Saguenay Co., P.Q.	1918	W.	87 0	26 2	8 3	97	126	*100	Mrs. Lydia S. Dumont, 4, St. Louis St., Levis, P.Q.
97902	‖Marie Marguerite.	L.T.D.C	Lowestoft, 1920 .	Lowestoft . .	1890	W.	72 5	19 1	9 8	60	65	25	× Enoch A. Bennett, 75, Cadogan Square, London, S.W.1.
134003	Marie Noela .	..	Chatham, N.B., 1916	Caraquet, N.B. .	1914	W.	36 0	12 0	5 0	11	12	2	J. Eugene Galiboro, 177, St. Olivier St., Quebec.
133183	Marie P. . .	..	Belize, 1917 . .	British Honduras	1913	W.	22 1	5 8	2 1	1	2	3	Herculano F. Perera, Belize, B.H.
137796	**Marie Rose .	..	Glasgow, 1915 . .	Whiteinch . .	1915	W.	36 2	9 1	5 0	9	13	18	Charles A. Hutson, "Dunolly," West Kilbride, Ayrshire.
135136	*Marieke* . .	K.M.G.P	London, 1912 . .	Workum, Holland	1912	W.	44 2	13 6	4 7	13	18	16	Newland Tompkins, Church Hill, Pulborough, Sussex.
98458	*Marigold* . .	..	Portsmouth, 1925 .	Gosport . .	1892	W.	50 6	12 2	8 9	9	20	*26	Richard H. Ferguson, Naze Cliff, Walton-on-Naze, Essex.
149252	*Marileha* . .	..	Southampton, 1925 .	Cologne . .	1922	S.	33 4	10 1	6 0	8	11	*12	William B. Shoosmith, Becket House, Derngate, Northampton.
98269	*Marina* . .	..	Samarai, 1924 . .	Thursday Island .	1915	W.	54 0	14 3	7 5	26	29	*24	Burns Philp & Co., Lim., Sydney, N.S.W.
52430	*Mariner* . .	..	Hobart, 1917 . .	Paynsville, Vic. .	1903	W.	83 4	17 0	6 3	46	61	*50	Chesterman & Co., Lim., Hobart, Tas.
131481	*Maringe* . .	..	Tulagi, 1916 .	North Sydney, N.S.W.	1911	W.	47 0	13 9	6 4	19	21	*16	Malayta Company, Lim., 72B, King St., Sydney, N.S.W.
137509	††Marinula .	J.M.S.K	London, 1920 . .	Barrow-in-Furness.	1916	S.	440 0	54 3	36 4	4069	7513	293	Anglo-Saxon Petroleum Co., Lim., Great St. Helens, London, E.C. [land.
131518	Marinya . .	..	Sydney, N.S.W., 1912	Balmain, N.S.W.	1912	W.	42 6	11 8	5 2	12	17	*40	Townsville Harbour Board, Townsville, Queens-
141510	Marion B. .	..	Quebec, 1920 . .	Montreal . .	1919	W.	37 0	10 0	5 2	7	13	4	Price Brothers & Co., Lim., 56, St. Peter St., Quebec.
154406	Marion C. .	..	Lunenburg, N.S., 1927	Tancock, N.S. .	1927	W.	55 0	15 0	7 0	21	23	1	× Enoch Tobin, Lunenburg, N.S.
138560	Marion L. Mason.	..	Lunenburg, N.S., 1923.	Chester Basin, N.S.	1918	W.	110 4	26 2	10 4	81	136	10	Marion L. Mason Shipping Co., Lim., Lunenburg, N.S.
126820	Marion Mosher	..	Lunenburg, N.S., 1919	Lunenburg, N.S.	1910	W.	105 0	25 0	10 5	84	121	2	Edward Silver, 103, Bedford Row, Halifax, N.S.
152467	Marion and Emily.	..	Lunenburg, N.S., 1925.	Mahone Bay, N.S.	1925	W.	94 6	21 8	9 6	81	94	4	Thos. Nowlan, Buctonche, Kent, Co., NB.
130283	Marionl . .	..	St. Catharine's, Ont., 1912.	Buffalo, U.S.A. .	1912	S.	50 2	11 5	5 3	13	19	2	George Snyder, Bertie, Co. Welland, Ont.
152692	Maripac . .	..	Picton, N.S., 1927 .	Port Elgin, N.B. .	1926	W.	65 0	14 2	7 0	33	41	3	Maritime Packers, Lim., 90, Northcliffe Avenue, Montreal.
91788	Maritana . .	..	Nelson, N.Z., 1915 .	Auckland, N.Z. .	1887	W.	43 0	9 4	4 6	6	10	*14	Russell J. Ricketts, Nelson, N.Z.
146360	Marjanah . .	..	Glasgow, 1921 . .	Clyde . . .	1920	W.	35 1	8 6	4 4	5	9	18	James Monteith, "Croftland," 54, Alexander St., Airdrie, Lanark.
152087	Marjoe . .	..	Malta, 1926 . .	Malta . . .	1926	W.	47 0	11 2	6 6	8	18	*35	Joseph C. Degiorgio, 225, Strada Mercanti, Valletta, Malta.
145639	Marjorie . .	..	Shoreham, 1924 .	Blairmore . .	1913	W.	42 0	9 7	5 5	9	14	*30	× Alexander J. Macgregor, 4, Coleman St., London.
146377	*Marjorie II.* .	..	Falmouth, 1922 . .	Falmouth . .	1922	W.	36 2	9 6	5 8	6	13	*30	Harry Heatly, The Chappell Croft, Mill Rd., West Worthing.
138280	Marjorie B. .	..	St. Catherines, Ont., 1925.	Dunnville, Ont. .	1925	W.	44 7	11 1	4 0	10	15	‡‡20	J. Wesley Weiderick, Dunnville, Ont.

* B.H.P. † Formerly a Sailing Vessel. ‡ Formerly a Sailing Vessel. †† Formerly the "Santa Margherita." ‖ Formerly the "Hayden." ‡‡ I.H.P. ** Formerly the "Coaha."

Digitized by Google

126829	Mark Twain	..	Lunenburg, N.S., 1915	Lunenburg, N.S.	1910	W.	42	8	10	6	5	6	11	12	1	Alonza Conrad, Cherryhill, Lunenburg Co., N.S.
138708	Markwell.	..	Vancouver, B.C., 1918	Sea Island, B.C.	1918	W.	35	9	10	5	4	5	7	11	2	Heber L. Clifton, Hartley Bay, B.C.
136866	Marokopo	..	Auckland, 1916	Auckland	1914	W.	45	5	10	8	5	5	6	19	32	Walter E. Forbes, Marokopo, Auckland, N.Z.
118964	*Maroro*	W.H.J.L.	Wellington, N.Z., 1927	Whangaroa, N.Z.	1904	W.	126	2	29	4	7	6	176	236	*120	Maroro Shipping Co., Lim., Gisborne, N.Z. *Lionel G. Clare, Read's Quay, Gisborne, N.Z.*
150685	Marquis	..	Chatham, N.B., 1922	Shippegan, N.B.	1922	W.	38	5	10	5	4	2	11	13	1	George R. Marquis, Shippegan, N.B.
142099	Marsala	..	St. John, N.F.L., 1919	Essex, Mass., U.S.A.	1889	W.	76	0	22	1	8	4	47	80	*45	Bay of Islands Fisheries Co., Lim., Bay of Islands, N.F.L.
152680	†Marte	..	Chatham, N.B., 1926	Caraquet, N.B.	1925	W.	41	5	12	0	5	2	17	18	1	Mathias D. Chiasson, Chiasson, P.O., Gloucester Co., N.B.
152734	Martha No. 1	..	Vancouver, B.C., 1925	Vancouver, B.C.	1925	W.	53	9	14	4	6	9	26	39	4	Shinosuke Kariya, P.O. Box 423, Steveston, B.C.
153392	Martha No. 2	..	Vancouver, B.C., 1927	Vancouver, B.C.	1927	W.	39	3	11	2	5	5	11	16	2	Shinosuke Kariya, P.O., Box 423, Steveston, B.C.
151105	Martimas	..	Toronto, 1924	Hamilton, Ont.	1924	W.	42	5	11	2	4	6	5	20	3	John B. Kerr, 439, Bay St. North, Hamilton, Ont.
152328	Martin Walsh	..	St. John's, N.F.L., 1926	Fermuse, N.F.L.	1926	W.	40	4	12	0	5	2	12	14	*12	Arthur H. Monroe, St. John's N.F.L.
120423	‡*Martlet*	J.W.B.Q	Cowes, 1919	Cowes	1901	W.	30	5	7	8	5	6	5	5	*7	Arthur E. Lowein, Medina Lodge, Cowes, I.O.W.
151978	Marudu	T.W.S.M	Singapore, 1924	Belfast	1924	S.	263	2	41	7	18	2	982	1926	330	Straits Steamship Co., Lim., Ocean Bldgs., Collyer Quay, Singapore.
150503	Marui	..	New Westminster, B.C., 1921.	Steveston, B.C.	1921	W.	38	9	9	0	4	7	11	14	1	Mori Minamide, P.O., Box 245, Steveston, B.C.
141184	Maruken	..	New Westminster, B.C., 1919.	Steveston, B.C.	1919	W.	34	3	7	9	3	6	5	8	1	Matsutaro Morishita, Steveston, B.C.
130153	*Marvel*	..	Brisbane, 1913	Brisbane	1907	W.	30	0	11	8	4	0	9	9	8	Cecil R. North, Macleay Island, Moreton Bay, Queensland.
126340	Marvel S.	..	Vancouver, B.C., 1909	Vancouver, B.C.	1909	W.	33	0	9	4	4	5	8	12	2	Harry R. Fullerton, 21/553, Granville St., Vancouver, B.C.
153176	Marvolite	..	Vancouver, B.C., 1926	North Vancouver, B.C.	1926	S.	90	0	19	0	7	3	51	131	13	Imperial Oil Lim., Sarnia, Ont.
74774	*Mary*	..	Port Adelaide, 1925	Port Adelaide	1876	W.	63	0	15	4	5	1	27	35	*21	Albert H. T. Ktause, Lefevre's Peninsula, S.Aus.
104438	*Mary*	..	Cowes, 1917	Woodbridge	1910	W.	31	5	10	2	5	0	6	10	*15	×John Skinner, 2, Runbridge Terrace, Totton, Southampton.
57602	*Mary*	..	Hobart, 1914	Port Cygnet, Tas.	1876	W.	47	0	13	4	4	0	12	15	7	Alfred E. Spaulding, Nabeena, Tasmania.
117027	Mary	..	Sydney, N.S., 1913	Mahone Bay, N.S. 1905 Rebuilt, Sydney, N.S. 1913	1905	W.	49	2	14	8	6	6	24	28	3	Job W. Dobson, Sydney, N.S.
74421	*Mary*	..	Truro, 1927	Devoran	1875	W.	49	3	17	5	5	6	18	26	3	×Charles H. Grebilcock, Bleak House, Devoran, Cornwall.
147845	*Mary Ann*	..	Aberystwith, 1927	Freckleton	1926	W.	31	3	10	1	5	5	8	9	10	×William C. Kettle, "Rhowniar," Towyn, Merionethshire.
149852	Mary Askew	..	London, 1927	Old Kilpatrick	1919	W.	28	0	8	4	4	4	4	7	*20	William H. Askew, Ladykirk, Norham-on-Tweed.
143253	*Mary Audrey*	..	Skibbereen, 1920	Baltimore, Co. Cork.	1920	W.	37	5	12	5	5	5	8	14	25	×George W. Biggs, Bantry, Co. Cork.
97575	*Mary B. Mitchell*	M.P.H.V	Beaumaris, 1919	Carrickfergus	1892	S.	129	7	24	4	10	8	133	227	*100	×Job Tyrrell, 6, Marlborough Terrace, Arklow, Co. Wicklow.
128850	*Mary Bernadette*	..	Tralee, 1913	Peel, I.O.M.	1911	W.	46	0	13	1	6	3	10	17	12	×John P. O'Flaherty, Dingle, c o. Kerry.
150469	MaryBlanch II.	..	Halifax, N.S., 1922	Sober Island, N.S.	1922	W.	41	0	11	0	5	0	10	11	1	Howard G. Verge, Sober Island, Halifax Co., N.S.
126599	Mary Blanche	..	Parrsboro', N.S., 1912	Port Greville, N.S.	1912	W.	61	2	16	0	6	0	25	44	2	Leslie T. Merriam, Spencers Island, N.S.
153850	Mary Christina	..	Belize, 1926	Littlehampton	1925	W.	37	7	9	2	5	5	9	13	*30	John P. Usher, Belize, B.H.
117026	Mary E. Daisley	..	Sydney, N.S., 1905	Aspy Bay, C.B.	1905	W.	54	3	12	5	4	3	16	17	1	Avery Daisley, Dingwall, Victoria, N.S.
152364	Mary E. Fuery	..	St. John's, N.F.L., 1926	St. Joseph's, St. Mary's Bay, N.F.L.	1925	W.	38	6	10	8	6	6	11	13	*8	William Fuery, St. Joseph's, St. Mary's Bay, N.F.L.
118818	*Mary Eliezer*	H.B.M.Q	Hull, 1918	Hammilwarder, Germany.	1904	S.	83	0	18	0	7	8	58	95	*70	× George Clark, 7, Hillsview, Braunton, Devon.
127110	Mary Frazer	..	Shields, N., 1910	Jarrow	1908	W.	30	0	7	5	3	3	3	4	3	×James Frazer, 35, Clive St., N. Shields.
128899	‖*Mary Jane*	..	Maldon, 1923	Holland	1898	W.	45	5	13	5	2	9	16	17	*12	Henry F. Longmore, Royal Thames Yacht Club, Hyde Park House, Knightsbridge, London.
112454	Mary Jane ‖ Lewis.	..	Milford, 1920	Monkton	1899	W.	57	3	17	6	6	8	26	38	20	George Palmer & Son, Lim., High St., Haverfordwest, Pembroke.

* B.H.P. † Formerly a Sailing Vessel. ‡ Formerly the "Frou Frou." ‖ Formerly the "Esna." ‡‡Foreign name "Breewijd."

Digitized by Google

Official No.	Name of Ship.	International Code Signal (if any).	Port and Year of Registry.	Where and When Built.	Material.	Dimensions. Length.	Breadth.	Depth of Hold.	Registered Tonnage. Net Tonnage.	Gross Tonnage.	Horse Power of Engines.	Owners or Part Owners, and Managers (if recorded). × Signifies *Managing Owner.* Italics signify *Manager.*
						ft. 10ths	ft. 10ths	ft. 10ths				
150605	Mary Jean .	..	Vancouver, B.C., 1922	(a) (a)	W.	26 0	7 2	2 9	4	5	1	Charles E. S. Jackson, 2236, 47th Avenue East, Vancouver, B.C.
44050	*Mary Jones* .	T.R.L.N	Bideford, 1923 . .	Filst . . . 1863	W.	93 0	22 1	10 7	73	118	•60	William H. Shaw, 65 Somerset Rd., Newport, Mon. *Mrs. Anne S. Shaw, same address.*
143246	*Mary Josephine*	..	Skibbereen, 1919 .	Baltimore . . 1919	W.	35 0	11 6	4 7	6	9	14	×John Rosa, Glandart, Bantry.
133669	Mary K. .	..	Halifax, N.S., 1913 .	Tancook, N.S. . 1913	W.	45 0	11 4	5 8	12	15	1	Robert E. Lynch, 16½, Hollis St., Halifax, N.S.
99696	*Mary Leak* .	..	Cork, 1917 . . .	Grimsby . . 1893	W.	57 8	17 9	9 3	28	42	24	Charles Saunders, Lim., 131, High St., Southampton. *Bertie G. A. Scott, same address.*
154507	MaryLouiseW.	..	Prince Rupert, B.C. 1927	Prince Rupert, B.C. 1927	W.	40 2	12 2	5 3	8	17	1	William Woods, Sandpit, B.C.
141027	Mary M. Christopher.	..	Prince Rupert, B.C., 1920.	North Vancouver, B.C. 1918	W.	45 2	15 5	6 7	12	28	3	William T. Kergin, General Delivery, Prince Rupert, B.C.
141061	Mary Mabel .	..	Arichat, N.S., 1919 .	Louisdale, C.B. . 1919	W.	34 6	10 0	6 0	13	13	1	Henry Sampson, Louisdale, Richmond Co., N.S.
131071	Mary Maude .	..	Lunenburg, N.S., 1912	West Dover, N.S. 1912	W.	40 2	10 0	5 5	10	11	1	George Johnson, West Dover, Halifax Co., N.S.
116478	Mary O. . .	..	Chatham, N.B., 1922	Point Misonette, N.B. 1904 / Rebuilt St. Simon, N.B. 1922	W.	34 0	11 5	4 6	12	13	1	Frederick D. Robichaud, St Simon, Shippegan, N.B.
145795	Mary Pickford	..	Lowestoft, 1923 . .	Oulton Broad . 1920	W.	22 0	8 0	2 6	2	3	14	×John H. Jenner, The Anchorage, London Rd., South Lowestoft.
137927	Mary Rae .	..	Chatham, N.B., 1915.	Tracadie, N.B. . 1915	W.	42 0	9 5	4 8	10	12	1	W. S. Loggie Co., Lim., Chatham, N.B.
141804	Mary Roberta	..	Vancouver, B.C., 1920	Victoria, B.C. . 1920	W.	46 2	13 1	6 1	18	27	4	J. E. Morgan Lim., 311-670, Granville St., Vancouver, B.C.
135721	*Mary Rosaleen* .	..	Dublin, 1924 . .	Porthleven, Cornwall. 1902	W.	41 0	13 3	7 0	12	17	18	×Patrick Weadick, 18, The Brook Gdns., Arklow, Wicklow.
135707	Mary Rose .	K.B.C.W	Southampton, 1919 .	Itchen, Southampton. 1915	W.	43 8	10 6	5 3	9	16	•45	Sir David Hughes-Morgan, Penally House, Penally, Pembroke.
151915	*Mary Sands* .	..	Nassau, N.P., 1926 .	Bimini, Bahamas. 1923	W.	39 0	8 9	5 3	5	5	30	Horatio Newbold, Bimini, Bahamas.
143248	*Mary Stephanie*	..	Skibbereen, 1919 .	Peel, I. of Man . 1878	W.	41 3	12 8	6 5	12	15	•26	×Patrick Keenan, Glandore, co. Cork.
72414	*Mary Stewart* .	J.K.C.S	Greenock, 1926 . .	Montrose . . 1876	L.	73 5	19 1	8 3	39	74	•30	× Mrs. Mary A. Beagey, 6, Hillsborough Terrace, Ilfracombe.
137923	Mary Swan .	..	Chatham, N.B., 1915.	Escuminac, N.B. 1915	W.	34 0	11 3	5 0	10	12	1	W. S. Loggie Co., Lim., Chatham, N.B.
146847	*Mary Teresa* .	..	Skibbereen, 1927 .	Macduff, Banff . 1902	W.	70 7	19 6	6 2	19	47	25	× Denis Nolan, Union Hall, Co. Cork.
135722	*Mary Thorn* .	..	Skibbereen, 1919 .	Newlyn . . 1906	W.	29 7	9 6	5 0	5	8	18	Mrs. Johanna Leonard, Coosheen, Schull, Co. Cork. *Patrick Leonard, same address.*
152823	Mary W. .	..	Vancouver, B.C., 1925	Alert Bay, B.C. . 1925	W.	44 1	13 5	6 0	18	27	2	Frederick C. A. Wastell, Alert Bay, B.C.
143764	*Mary & Effie* .	..	Greenock, 1927 .	Fraserburgh . 1896	W.	63 0	19 7	6 4	27	40	25	× Allan McFadyen, Port Ramsay, Lismore, Argyllshire.
149534	Maryan . .	..	Cowes, 1927 . .	Cowes . . . 1927	W.	45 2	11 7	4 5	15	16	•42	H. Gale & Co., Lim., Birmingham Rd., Cowes, I.O.W. *Thomas C. Letcher, same address.*
152001	*Marynong* .	..	Sydney, N.S.W., 1924	North Sydney, N.S.W. 1924	W.	42 1	11 6	6 3	18	20	•60	Walter C. Mansfield, "Dunolly," 72, Newcastle St., Rose Bay, Sydney, N.S.W.
141522	Masako . .	..	New Westminster, B.C., 1919.	Steveston, B.C. . 1919	W.	33 6	8 2	3 0	3	6	1	Masaburo Oda, Steveston, B.C.
121913	Mascot . .	..	Kenora, Ont., 1906	Detroit, U.S.A. . 1900	W.	36 0	8 0	3 0	7	8	2	George Drewry, Kenora, Ontario.
135793	Mascotte . .	..	Newport, Mon., 1927	Newport . . 1904	W.	53 0	14 6	7 8	8	28	•30	× Vernon L. Evans, 29, The Boltons, London, S.W.10.
151369	Maspert . .	..	Auckland, 1922 . .	Auckland, N.Z. . 1922	W.	40 0	11 0	4 7	6	13	•45	Vere Harrison, Auckland, N.Z.
150717	Masse Leroux	..	Montreal, 1922 . .	Montreal . . 1920	W.	29 5	4 9	2 9	2	3	•30	Telesphore Pilon, Cedars, co., Soulanges, Que.
138076	Masson . .	..	Ottawa, 1917 . .	Masson, Que. . 1917	W.	36 0	20 0	3 2	10	14	2	Napoleon Paquette, Cumberland, Prescott Co., Ont.
131018	Matane . .	..	Quebec, 1913 . .	Sandy Bay, Que.. 1913	W.	41 5	13 2	5 3	15	18	1	Louis E. Vérreault, Mechin, Matane, P.Q.

• B.H.P.

Digitized by Google

122924	Matareka	..	Auckland, N.Z., 1907	Auckland, N.Z.	1907	W.	36	9	9	0	4	3	7	12	25	Mrs. Ellen K. N. Adams, Auckland, N.Z.
136648	Match (The)	..	London, 1914	Deptford	1914	S.	82	6	18	0	5	8	43	77	70	Vectis Shipping Co., Lim., 20, High St., Newport, Isle of Wight.
141493	†Mathoke	..	Nassau, N.P., 1924	Richardson Ch. Co. N.B.	1919	W.	74	1	19	3	7	6	43	58	60	Roland T. Symonette, Nassau, N.P.
58737	*Matilda*	L.W.T.B	Wexford, 1925	Selby	1870	W.	82	0	20	5	9	9	73	101	*42	×Richard J. Tomkins, Courtown, co. Wexford.
95555	Matilda	..	St. John's, N.F.L., 1918	Fogo, N.F.L.	1888	W.	53	6	12	9	5	9	18	26	*24	John Clouston, St. John's, N.F.L.
130676	Matilda H.	..	Lunenburg, N.S., 1912	Tancook, N.S.	1906	W.	40	0	10	1	5	2	11	12	1	Leo Little, Terence Bay, Halifax Co., N.S.
145375	Matou	K.L.V.C	Southampton, 1922	Southampton	1921	W.	30	1	8	8	4	9	4	9	*28	Capt. Charles C. G. Carr, Sandbank-under-Parkstone, Dorset.
134115	Matsue	..	New Westminster, B.C., 1917.	Steveston, B.C.	1913	W.	42	8	9	5	5	0	11	17	2	Nobakichi Takai, P.O. Box 437, Steveston, B.C.
154751	Matsuno	..	New Westminster, B.C., 1927	Steveston, B.C.	1927	W.	38	9	10	7	5	6	15	22	2	Senkichi Okura, Steveston, B.C.
131064	Mattapex	..	Lunenburg, N.S., 1916	Tancook, N.S.	1912	W.	42	0	10	3	5	3	11	12	1	James Stevens, Clam Harbour, Halifax Co., N.S.
121854	‡Mattawa	..	Lunenburg, N.S., 1926	Lunenburg, N.S.	1906	W.	92	0	24	6	9	8	85	108	5	Walter D. Sweeney, Yarmouth, N.S.
111211	‖*Maud*	R.G.W.B	Glasgow, 1914	Fairlie	1899	W.	42	1	11	4	7	1	9	14	*13	John M. Shillington, 2, Tanfield Court, Temple, London, E.C.4.
152790	*Maud*	..	Toronto, 1926	Peterborough, Ont.	1925	W.	24	7	9	0	4	7	4	6	*6	Michael A. Mackenzie, 1, Beilfwoods Park, Toronto, Ont.
91320	*Maud Mary*	L.B.S.V	Bideford, 1923	Howden Dyke, Yorks.	1889	W.	77	2	20	6	9	4	62	86	*50	×Edwin T. Robinson, Lotus Bungalow, Milton Park Rd., Weston-Super-Mare.
151354	Maude T.	..	Auckland, 1921	Auckland	1915	W.	31	6	8	0	3	3	5	9	*45	William A. Wilkinson, Auckland, N.Z.
148907	Maudorces II	..	Glasgow, 1926	Dumbarton	1926	W.	43	5	11	6	5	9	14	21	*45	Frank C. Dorman, 13, Westercraigs, Dennistoun, Glasgow
152560	Mauluday	..	Vancouver, B.C., 1924	Vancouver, B.C.	1924	W.	30	5	10	0	4	8	9	13		Harold E. B. W. Holt, 1935, 15th Avenue West, Vancouver, B.C.
124691	Mauna Loa	J.N.S.M	Beaumaris, 1925	Fleetwood	1907	W.	66	8	15	6	8	1	35	51	*120	×Charles H. Alexander, Marquess of Anglesey, Plas Newydd, Llanfairpwll, Anglesey.
150196	*Mauno*	..	Suva, Fiji, 1923	Oakland, Cal., U.S.A.	1917	W.	111	0	27	7	10	6	159	257	*110	Burns Philp (South Sea), Co. Lim., Suva, Fiji.
151010	Mauzerall	..	Chatham, N.B., 1924	Point Sapin, N.B.	1924	W.	28	0	9	4	3	8	5	6	*10	Frederick Mauzerall, Tracadie, Gloucester, N.B.
149805	*Mavic*	..	London, 1927	Wewelafleth, Germany	1921	W.	40	0	12	4	4	7	10	15	*33	James McBey, 1, Holland Park Avenue, London, W.11.
112210	Mavis	..	Hamilton, Ont., 1922	Hamilton	1921	W.	60	0	12	0	6	7	1	28	200	Charles H. O. Pook, Canadian Westinghouse Co., Lim., Hamilton, Ont.
105088	*Mavis*	P.G.K.N	Hull, 1927	Beverley	1896	I.	71	8	17	8	7	2	50	72	*26	×John Guy, 15, Cresswell St., King's Lynn.
111502	Mavis	..	St. Andrews, N.B., 1919	St. John, N.B.	1900	W.	53	4	14	6	8	1	20	30	2	Horace Mitchell Welch, Peel, Charlotte Co., N.B.
124580	**Mavourneen	H.P.K.C	Plymouth, 1909	Fairlie	1909	W.	48	0	12	0	8	4	15	17	14	Frederick St. J. Worrall, The Cromlech, Shankill, Co. Dublin.
124589	Mavourneen	..	Plymouth, 1911	Plymouth	1911	W.	26	0	6	0	2	6	1	2	40	Charles C. Regnart, Pinner Court, Pinner, Middlesex.
134095	Mavrick	..	Vancouver, B.C., 1914	Vancouver, B.C.	1914	W.	35	0	9	6	4	2	11	16	1	John J. Raine, 349, Pender St. East, Vancouver, B.C.
122309	*Max O.*	..	Barrington Passage, N.S., 1927	Petite Riviere, N.S.	1907	W.	61	8	18	8	7	2	43	46	2	Parker-Eakins Co., Lim., Yarmouth, N.S.
135327	May	..	Greenock, 1913	Sandbank	1913	W.	38	2	9	0	4	4	7	11	*34	Robert Chalmers, Alt-na-Craig, Oban, Argyle.
114070	*May*	T.S.R.L	Greenock, 1922	Sandbank	1902	W.	34	2	9	3	6	4	9	9	*6	George F. Gilliland, Brook Hll, Londonderry
107460	May	..	Vancouver, B.C., 1899	Vancouver, B.C.	1899	W.	29	0	8	7	3	3	5	8	2	Judson F. Clark, Vancouver, B.C.
122356	May C.	..	Kingston, Ont., 1907.	Gananoque, Ont.	1907	W.	29	9	6	6	2	7	2	4	2	Erastus F. Cooke, Gananoque, Ont.
140453	*May Gough*	..	Dublin, 1918	Adrishaig, Scotland.	1909	W.	37	9	12	2	5	1	8	12	*26	Michael Kirwan (Scups), Clogher Head, Drogheda.
152913	May Mac	..	Vancouver, B.C., 1925	Vancouver, B.C.	1925	W.	40	5	11	1	5	0	13	20	2	David MacDonald, 2960, Trinity St., Vancouver, B.C.
106916	*May Morn*	K.V.F.B	London, 1926	Southampton	1897	W.	52	2	12	1	8	6	18	23	*15	Lieut. Comm. Ernest A. Pearce, Hastings House, Norfolk St., Strand, London, W.C.2.
149756	May Queen	..	London, 1926	(a)	(a	W.	40	0	9	7	††11	8	8	13	*30	George F. Frizell, 117, Camberwell Rd., London, S.E.
78083	May Queen	..	Lowestoft, 1917	Porthleven	1878	W.	48	2	14	3	6	7	12	18	3	Anglo-Swedish Electric Welding Co., Lim., Wood Wharf, Greenwich. *Thomas M. Aitken, same address.*

* B.H.P. † Formerly the "Ethel Cora." ** Formerly the "Chameleon." ‡ Formerly a Sailing Vessel. †† Girth. ‖ Formerly the "Acsenov."

Digitized by Google

Official No.	Name of Ship.	International Code Signal (if any).	Port and Year of Registry.	Where and When Built.	Material.	Dimensions. Length.	Breadth.	Depth of Hold.	Registered Tonnage. Net Tonnage.	Gross Tonnage.	Horse Power of Engines.	Owner, or Part Owner, and Manager (if recorded). × Signifies *Managing Owner*. Italics signify *Manager*.
						ft. 10ths.	ft. 10ths.	ft. 10ths.				
154437	**May S.**	..	New Westminster, B.C., 1927	Steveston 1927	W.	52 4	14 6	7 0	27	39	3	Kunimatsu Saimoto, Steveston, B.C.
142327	†*Mayals*	..	Swansea, 1922	Goteborg 1880	I.	106 3	22 5	12 5	162	222	28	×Philip K. Harris, Sunnyside, Alpha Place, Appledore, Devon.
95131	*Mayblossom*	..	Plymouth, 1924	Plymouth 1889	W.	53 7	18 0	6 1	28	35	*25	×Charles E. Marshall, Jubilee Cottage, West Looe, Cornwall.
140986	Mayflower No. 3.	..	New Westminster, B.C., 1918.	Steveston, B.C. 1918	W.	38 3	8 5	3 9	7	11	2	Kunisaburo Murao, Steveston, B.C.
136626	*Mayfly*	..	Poole, 1914	Poole 1914	W.	28 1	10 1	6 0	5	8	18	Sidney A. Hermon, The White House, Balcombe, Sussex.
130769	Mayhue	..	Kingston, Ont., 1914	Wolfe Is., Ont. 1909	W.	25 0	6 2	2 4	2	2	1	Mrs. Laura L. Hinckley, Wolfe Island, Ont.
129230	Maymorn	..	West Hartlepool, 1923	West Hartlepool 1923	W.	50 0	13 0	5 0	15	22	*60	J. H. Pounder & Co., Lim., Throston Bridge, Hartlepool. *Francis Pounder, same address.*
136443	Mayrah	..	Sydney, N.S.W., 1919	Sydney, N.S.W. 1919	W.	32 8	11 0	4 6	11	12	10	Harold B. Treacy, "Taviuri," Bronte Rd., Waverley, Sydney, N.S.W.
154269	‡Maysie Alice	..	Nassau, N.P., 1927	Camden, N.J., U.S.A. 1917; Rebuilt, Miami, Fla. 1927	W.	84 0	16 5	8 4	63	82	200	Southern Shipping Co., Lim., Nassau, N.P.
128045	Mea	..	Liverpool, 1910	Hoylake, Cheshire 1907	W.	23 7	6 2	3 5	2	3	1	Alfred T. Matthewson, 5, Albion Row, Newcastle-on-Tyne.
146870	Meadows	..	Grimsby, 1922	Selby 1922	S.	81 4	20 6	9 5	101	149	*120	Great Grimsby Coal, Salt & Tanning Co., Lim., Fish Dock Rd., Grimsby. *Hubert Ravenhill, same address.*
144194	Meander	..	Colchester, 1924.	Rosneath 1913	W.	41 7	10 2	4 5	7	16	*24	William J. F. S. Wilson, The Grange, Stapleton, Bristol.
126428	Meander	..	Vancouver, B.C., 1909	Vancouver, B.C. 1909	W.	35 0	8 6	3 7	7	11	3	William F. Gibson, 1222, Keefer St., Vancouver, B.C.
131782	Medina	..	Southampton, 1911	East Cowes 1908	W.	28 0	5 9	2 8	2	3	18	×Henry E. Cooper, Clare St. House, Bristol.
128333	*Medlar*	..	Townsville, 1925	Thursday Island 1914	W.	47 0	13 0	5 5	14	16	*14	Bowden Pearling Co., Lim., 22, Bridge St., Sydney, N.S.W.
147217	Medon	K.P.C.F	Liverpool, 1923	Hebburn-on-Tyne 1923	S.	406 5	52 2	29 3	3628	5915	652	The Ocean Steam Ship Co., Lim., 1, India Bldgs., Water St., Liverpool. *Lawrence D. Holt, same address.*
131972	Meeko	..	Littlehampton, 1911.	Pangbourne, Berks. 1906	W.	17 5	5 1	2 1	1	1	*5	×Geoffrey D. Brown, Cottesmore School, Brighton, Sussex.
121939	Meg	..	Halifax, N.S., 1906	Dartmouth, N.S. 1906	W.	17 5	5 8	3 0	1	2	3	F. Gordon Zwicker, Halifax, N.S.
132939	*Meg*	..	Lowestoft, 1924	Woodbridge 1909	W.	21 7	7 2	3 9	2	3	‖3	Frank R. Fidge, The Nook, Lower Kings Rd., Kingston-on-Thames, Surrey.
128074	Megaleep	..	Shoreham, 1912.	Portsmouth (*a*) Rebuilt Shoreham 1912	W.	30 0	8 0	4 2	4	7	*14	×William C. Spikins, 13, Queens Rd., Kingston Hill, Surrey.
24165	*Meirion Lass*	N.V.P.W	Bideford, 1917	Aberdovey 1853; Lengthened and Rebuilt 1877	W.	69 2	18 3	8 5	45	65	*40	×William H. Anstey, 6, Victoria Park Rd. East, Cardiff.
154366	Mekechum		Vancouver, B.C., 1927	N. Vancouver, B.C. 1927	W.	33 4	10 1	5 3	8	12	1	Gordon E. Burdick, 815, Hastings St. West, Vancouver, B.C.
136432	*Melaneia*	..	Sydney, N.S.W., 1917	Sydney, N.S.W. 1917	W.	54 0	15 2	7 3	11	31	*50	Australian Conference Association Lim., "Mizpah," Fox Valley Road, Wahroonga, Sydney, N.S.W.
137209	Melissa	K.J.N.B	Falmouth, 1921	U.S.A. 1916	W.	80 0	12 1	6 0	15	43	20	John F. Campbell, Old Manor House, Buckland Lymington, Hants.
151246	**Melissa S.	..	Nassau, N.P., 1920	Jacksonville, Fla. 1915	W.	58 8	13 3	5 0	25	42	50	John N. Albury, Nassau, N.P.
149940	*Melita*	..	London, 1927	Kiel, Germany 1924	Cmp	42 0	13 2	7 8	19	25	*22	Alphonse N. Abrahams, "Thamesmonth," Westcliffe-on-Sea.

* B.H.P. † Formerly the "Ural." ‡ Foreign name "Nepenthe." ‖ Estimated Horse Power. ** Foreign name "Melissa."

Digitized by Google

129002	Melita	..	Limerick, 1917	Hammersmith	1908	W.	36	2	8	0	3	8	5	8	*20	×Joseph Dollard, Skerries, co. Dublin.
146961	Melody	..	Southampton, 1923	Bayonne, U.S.A.	1916	W.	84	1	12	0	5	8	25	43	*30	Mrs. Marie Clegg, Penypile Hall, Holywell, Flintshire.
149284	Melody	..	Southampton, 1926	Lowestoft	1917	W.	45	6	10	5	4	5	9	16	*50	Arthur F. B. Welch, 97, Comeragh Rd., London, W.14.
145315	*Memento*	..	Penzance, 1921	Appledore	1921	W.	37	0	12	4	5	9	6	16	26	×Gordon G. Allerton, St. Peter's Hill, Newlyn.
128071	*Memory*	H.N.V.D	Shoreham, 1909	Shoreham	1909	W.	61	3	15	1	9	8	25	37	23	×George Metcalfe, Munster Lodge, Teddington, Middlesex.
146970	*Memory*	..	Southampton, 1923	Portsmouth	(a)	W.	36	0	11	5	(a)		10	15	*16	Arthur A. Clark, 5, Highgate Hill, London, N.19.
131513	*Mendana*	..	Sydney, N.S.W., 1912.	North Sydney, N.S.W.	1912	W.	45	3	13	6	6	5	14	20	*16	Clive E. Clift, Breeza Plantation, Solomon Islands.
124555	*Meninga*	..	Hobart, 1913	Hobart	1913	W.	48	0	12	0	5	5	9	17	20	Walter J. Bluett, Hobart, Tasmania.
154575	Menzies Bay	..	Vancouver, B.C., 1927	Vancouver, B.C.	1927	W.	42	0	13	1	5	7	16	23	3	Senkichi Fukuyama, c/o Burrard Fish Co., Gore Avenue Wharf, Vancouver, B.C.
152273	Mere	..	Bathurst, R.G., 1924	Chester	1921	W.	22	0	5	6	2	4	2	2	30	Bathurst Trading Co., Lim., Wellington St., Bathurst, R.G.
153472	Merinda	..	Townsville, 1926	Brisbane	1926	W.	81	0	16	6	6	3	22	50	*144	Hayles Magnetic Island, Lim., Flinders St., Townsville, Queensland.
147856	*Merle*	..	Glasgow, 1923	Tarbert (Loch Fyne).	1923	W.	31	2	7	4	3	7	3	5	*15	William Walker, 131, West Regent St., Glasgow.
154384	Merle C.	..	Vancouver, B.C., 1927	Vancouver, B.C.	1927	W.	46	2	13	2	6	0	20	29	2	John A. Matheson, P.O. Hollyburn, West Vancouver, B.C.
109216	*Merlin*	H.S.C.M	Falmouth, 1911	Truro	1898	W.	30	4	10	2	6	6	8	8	7	Arthur L. Elliott, Grange Place, Guernsey, Channel Islands.
133350	*Merlin*	..	Falmouth, 1914	Falmouth	1914	W.	31	8	10	4	6	8	7	9	*7	Frank M. Lewis, Sussex Yacht Club, Southwick, Sussex.
106463	*Merlin*	..	Maldon, 1922	Brightlingsea	1896	W.	27	4	8	2	3	9	4	5	*6	Charles L. D. Duff, Hedgerows, Springfield, Chelmsford, Essex.
96236	Mermaid	..	Liverpool, 1921	Grimsby	1891	W.	67	9	19	3	9	5	20	63	50	Ernest Mackay, 38, Lake St., Hoylake, Cheshire.
124517	†*Mermaid*	..	Poole, 1924	Itchen, Southampton.	1909	W.	40	2	10	6	8	7	9	14	*15	William W. Walton, Hemsworth, Torre, Torquay, Devon.
140780	*Mermaid C.*	..	Roseau, Dominica, 1927	Portsmouth, Dominica	1927	W.	66	0	17	6	8	0	46	46	(a)	×Romulus S. Mitchell, Portsmouth, Dominica.
147996	‡*Mermerus*	K.S.D.H	Portsmouth, 1925	Shooters Is., U.S.A.	1901	S.	123	8	27	8	‖49	0	297	343	*80	Wilfred H. Dowman, Trevissome, Flushing, Falmouth, Cornwall
125169	Merry-Days	..	Sydney, N.S.W., 1908	Lavender Bay, N.S.W.	1908	W.	43	7	12	0	4	2	13	14	*17	James L. Phegan, Woy Woy, N.S.W.
150748	Merry Meade	..	Vancouver, B.C., 1922	Vancouver, B.C.	1922	W.	36	0	10	1	5	0	12	18	2	Vancouver Power Co., Lim., 425, Carrall St., Vancouver, B.C.
130452	Merry-Sea	..	Vancouver, B.C., 1911	Vancouver, B.C.	1911	W.	54	3	10	0	5	0	17	25	10	Minister of the Naval Service of the Dominion of Canada, Ottawa, Ont.
116200	*Merrymaid*	M.B.C.D	Portsmouth, 1919	Gosport	1904	W.	80	0	18	0	11	2	58	62	*40	Capt. Cecil W. P. Slade, 3, Upper Belgrave St., London, S.W.1.
133924	Merveil	..	Chatham, N.B., 1913	Lamek, N.B.	1913	W.	45	0	11	4	5	5	12	17	2	Arthur Hache, Lamek, Gloucester Co., N.B.
147040	**Mervoysi	..	Southampton, 1925	Canada	1917	W.	80	0	12	0	5	9	25	46	*130	William E. Bullock, "Lulworth," Warwick Avenue, Coventry, Warwick.
138129	Meryl	..	New Westminster, B.C., 1916.	Steveston, B.C.	1916	W.	42	0	8	6	4	6	9	13	1	Kamekichi Yamashita, Steveston.
128302	*Messenger II.*	..	Limerick, 1919	Carrigaloe, Cork	1908	W.	31	0	9	3	6	4	11	12	18	×Thomas Corbett, Foynes, co. Limerick.
134885	Meta E. Beazley.	..	St. John's, N.F.L., 1915.	Epworth, N.F.L.	1914	W.	39	3	12	1	6	0	11	12	9	George Beazley, Epworth, N.F.L.
121125	Meteor	..	Sydney, N.S.W., 1906	Sydney, N.S.W.	1905	W.	22	4	6	5	2	7	2	3	*3	William M. King, Neutral Bay, Sydney, N.S.W.
121145	Meteor	..	Sydney, N.S.W., 1906	Sydney, N.S.W.	1906	W.	45	0	6	6	3	9	7	10	25	Colin M. Johnston, Blackwall, N.S.W.
134091	Metra	..	Vancouver, B.C., 1914	Vancouver, B.C.	1914	W.	61	1	14	0	6	0	3	48	3	Minister of the Interior for Canada, Ottawa, Ont.
117371	Mevania	..	Castletown, I.O.M., 1914.	Port St. Mary, I.O.M.	1914	W.	42	1	10	1	5	4	10	15	*26	×Charles W. Leigh, Willougby, Port St. Mary, I.O.M.
150052	*Mi Amor*	..	Belize, 1920	British Honduras	1892	W.	46	4	11	6	3	7	11	12	18	John J. Usher, Belize, B.H.
133171	Mi Palabra	..	Belize, 1912	Guatemala	1911	W.	38	8	3	1	5	0	3	4	12	Ramón Fuñes, Punta Gorda, British Honduras.
147342	Mia Carina	..	Liverpool, 1925	(a)	(a)	W.	32	9	6	5	3	2	5	5	*13	Allen M. Pooley, Hill House, Heswall, Cheshire.
152583	Miana	..	Winnipeg, Man., 1927	Winnipeg	1920	W.	54	5	11	5	4	0	8	12	7	Rudolph Walter, 69, Sherbrooke St., Winnipeg, Man.
130821	Mianus	..	Lunenburg, N.S., 1917	Tancook, N.S.	1912	W.	45	2	10	8	6	0	14	15	1	Freeman A. Boutilier, Indian Harbour Halifax, Co., N.S.

* B.H.P.

† Formerly the "Margaret II." ‖ Girth.

Foreign name "Ma Mie Annette." ** Foreign name "V.36."

‡ Formerly the "Gina."

Digitized by Google

Official No.	Name of Ship.	International Code Signal (if any).	Port and Year of Registry.	Where and When Built.	Material.	Dimensions. Length.	Breadth.	Depth of Hold.	Registered Tonnage. Net Tonnage.	Gross Tonnage.	Horse Power of Engines.	Owner, or Part Owner, and Manager (if recorded). × Signifies *Managing Owner*. Italics signify *Manager*.
						ft. 10ths	ft. 10ths	ft. 10ths				
152241	Michael John	—	Waterford, 1927	Waterford 1901	W.	25 8	7 3	4 6	2	4	*7	×John Cahill, Ballyhack, Arthurstown, Co. Wexford.
45688	*Michael Kelly*	L.R.K.W	Liverpool, 1918	Preston 1872	I.	112 0	20 1	9 7	95	139	*80	×Thomas Ryan, Passage East, Waterford.
134227	†Micmac	..	Montreal, 1914	St. Joseph, Mich., U.S.A. 1911	W.	40 5	8 8	3 8	9	10	3	Leopold Leger, 458, St. Joseph St., Lachine, Que.
129129	*Miele*	..	London, 1910	Oulton Broad 1910	W.	26 0	6 5	3 2	3	5	12	Henry Pavillet, Mulgrave, Old Dover Rd., Canterbury, Kent.
149387	Migrant	K.W.S.R.	Greenock, 1927	Port Glasgow 1927	S.	128 0	24 2	11 3	201	348	*600	Kenelm E. Lee, Guinness, White House, Combe Warren, Kingston Hill, Surrey.
141182	Mike O.	.	New Westminster, B.C., 1919.	New Westminster, B.C. 1917	W.	38 3	10 6	4 4	9	13	1	Packers Steamship Co., Lim., 517, Granville St. Vancouver, B.C.
147832	Mildred	..	Maldon, 1923	New Jersey, U.S.A. 1916	W.	80 0	11 8	5 0	17	42	*45	John W. Austin, 27b, Duke St., Chelmsford, Essex.
131769	*Mildred*	M.B.R.P	Southampton, 1911	Southampton 1907	W.	41 5	11 0	7 1	9	14	*13	Richard A. Jones, Bryn Hyfryd, Conway, Carnarvon.
150217	Mildred F.	..	Barrington Passage, N.S., 1920.	Clarks Harbour, N.S. 1920	W.	39 8	10 7	5 2	12	12	1	Maurice A. Nickerson, Clarks Harbour, N.S.
150846	Mildred H.	..	St. Catharines, Ont., 1927.	Deseronto, Ont. 1923	W.	34 3	9 7	3 4	6	9	1	Harry C. Hatch, 233, Westmount Boulevard, Westmount, Montreal, Quebec.
133783	Mildred McColl	..	St. Andrews, N.B., 1913.	East Boothbay, Maine, U.S.A. 1912	W.	58 0	12 4	6 6	24	35	4	Minister of the Naval Service, Ottawa, Ont.
154601	Mildred N.	..	Richibucto, N.B., 1927	Buctouche, N.B. 1926	W.	41 5	11 2	4 5	12	15	3	Henry W. Nowlan, Buctouche, Kent Co., N.B.
122201	Milicete	..	Amherst, N.S., 1907	Port Hawkesbury 1906	W.	70 0	15 0	6 3	45	53	17	Nathaniel Curry, Amherst, N.S.
138032	Milida	..	Barrington Passage, N.S., 1916.	Port Clyde, N.S. 1916	W.	35 9	9 8	5 2	12	13	1	Adelbert Wilson, Lower East Pubnico, Yarmouth.
154342	Millbank	.	Vancouver, B.C., 1927	Steveston, B.C. 1927	W.	36 2	10 3	5 0	10	14	2	Robuzo Tabata, P.O. Box 188, Steveston, B.C.
83941	*Millbay*	T.W.B.N.	Plymouth, 1927	Plymouth 1880	W.	72 6	19 2	8 2	45	63	*30	×Hugh Chesnutt, Derrylaghan, Co. Donegal.
131901	Miller (The)	..	Harwich, 1913	Leiderdorp 1913	S.	81 0	17 8	7 9	46	94	80	E. Marriage & Son, Lim., East Mills, Colchester, Essex. *Francis E. Marriage, East Anglia Mills, Felixstowe.*
150329	Millie B.	..	Charlottetown, P.E.I. 1927.	Wallace, N.S. 1927	W.	51 7	13 6	6 0	20	25	45	Mrs. Millie Brown, Wallace, N.S.
149806	Millo	K.W.F.M	London, 1927	Burnham-on-Crouch 1924	W.	35 3	8 2	4 7	7	9	*15	Kenneth P. Strohmenger, 15, Grosvenor Gardens, London, S.W.1.
65043	*Millom Castle*	J.S.H.P	Barrow, 1919	Ulverston 1870	W.	81 2	20 6	9 5	60	93	*40	×William K. Slade, 13, Myrtle St., Appledore.
125363	‡Millrock	K.L.R.S	Wick, 1923	Fraserburgh 1921	W.	99 2	22 9	10 9	97	170	50	×James Skinner, Junr. Park View, Wick.
150056	Milton M.	..	Belize, 1920	Honduras 1912	W.	46 0	9 7	2 9	10	14	40	Carlos Melkado, Belize, B.H.
151384	Mimi	..	Bathurst, 1921	England 1918	W.	30 0	7 0	3 6	3	3	(a)	Hon. Ousman Jeng, 76, Lancaster St., Bathurst, Gambia.
94195	Mimosa	..	Brisbane, 1902	(a) (a)	W.	26 0	6 7	2 4	2	4	5	Edward Armour, Brisbane.
136316	Mimosa	J.H.C.K	Glasgow, 1914	Dumbarton 1914	W.	40 8	9 4	5 5	9	17	*30	Fleming, T. Austin, Cedar Lodge, Colney Hatch Lane, Muswell Hill, London, N.10.
131218	Mimosa	..	Sydney, N.S., 1914	Sydney, N.S. 1911	W.	25 2	6 9	3 8	4	4	1	Cyril G. Rockett, Sydney, N.S.
119020	Mina	..	Fremantle, W.A., 1904	Singapore 1903	W.	79 0	20 5	9 5	49	84	25	Robison & Norman, Lim., Broome, W.A.
153031	Mina H.	..	Vancouver, B.C., 1926	Houghton, Wash. 1926	W.	59 2	15 6	6 9	33	48	4	Gosse-Millerd Lim., 325, Howe St., Vancouver, B.C.
126174	Mina W.	..	Vancouver, B.C., 1918	Steveston, B.C. 1908	W.	35 5	9 1	3 7	5	7	1	Church and Manse Board of the Presbyterian Church in Canada, Confederation Life Building, Toronto, Ontario.
149952	‖Mindoro	..	London, 1927	Hamburg 1914	S.	399 3	52 8	24 3	2751	4532	*2000	Phoenix Nav. Co., Lim., 16, St. Helens Place, London, E.C.3. *Vincent G. Barnett, same address.*
153549	*Minena*	..	Victoria, B.C., 1925	Hong Kong 1924	W.	36 0	11 9	5 9	9	14	2	Mrs. Lucy Barnes, 1897, Monteith St., Victoria, B.C.
120988	*Minerva*	..	Hong Kong, 1906	Hong Kong 1906	W.	39 5	13 0	5 1	14	15	*24	James Adamson, Hong Kong.

* B.H.P. † Foreign name "The Missus." ‡ Formerly the "Corbiehill." ‖ Foreign name "Sagami."

Digitized by Google

145853	Minerva	..	Manchester, 1926	Birkenhead	1921	W.	29	7	6	5	3	7	3	5	*28	Manchester Ship Canal Co., 41, Spring Gardens, Manchester. *William Browning, same address,*
118039	Minetta	..	Liverpool, 1911	Millom	1903	W.	41	5	12	2	6	5	12	13	*20	Gerald H. Barr, Bron Vardre, Deganwy, N. Wales
153575	Ming Ming	..	Hong Kong, 1924	Canton	1924	W.	82	0	14	3	3	0	51	102	16	Pang S. Ming, 4a, Des Voeux Rd., Central, Victoria, Hong Kong.
147912	Minicoy	..	Glasgow, 1924	Old Kilpatrick	1918	W.	26	1	7	1	3	7	3	5	*20	Peter Mackay, 48, West Regent St., Glasgow.
147810	*Minido*	K.Q.S.M	Greenock, 1924	Tarbert, Loch Fyne.	1924	W.	79	0	17	7	8	2	47	77	*108	Walter M. Wills, Bracken Hill, Leigh Woods, Bristol.
135379	Minimum	..	Cowes, 1913	Cowes	1912	W.	22	1	4	7	2	6	1	2	30	Lieut. Montague G. White, R.N.V.R., 5, Victoria Terrace, Hove.
137062	Mink	..	Carnarvon, 1926.	Arnside	1922	W.	33	5	11	3	5	9	9	10	10	×Frank C. Minoprio, Avening Court, Gloucester.
135388	Minnehaha	..	Cowes, 1914	East Cowes	1914	W.	39	9	7	7	3	7	8	8	*48	Charles H. Whittington, Chewton Hill, Christchurch, Hants.
98860	*Minnie*	..	Southampton, 1912	Hamble	1893	W.	31	1	10	1	6	5	6	9	12	Samuel Johnston, "Millifont," Osborne Park, Belfast.
141605	Minnie Berna	..	Victoria, B.C., 1920	Victoria, B.C.	1920	W.	43	4	12	5	6	0	10	18	4	**Theodore Knight, 707, Catherine St., Victoria, B.C**
78475	*Minnie Flossie*	..	Bideford, 1920	Milford	1879	W.	61	5	18	1	7	7	22	51	20	×Frederick S. Harris, Hubbastone House, Appledore, Devon.
122234	Minnie Laura	..	Halifax, N.S., 1923	Clarks Harbor, N.S.	1907	W.	36	0	10	8	6	3	10	11	1	**Matthias Ivany, Lakeview, Halifax, N.S.**
116536	*Minnie May*	..	Quebec, 1927	Lunenburg, N.S.	1905	W.	49	3	16	1	7	2	22	33	2	Laurentian Forest Protection Assoc. Lim., 126, St. Peter St., Quebec.
151597	†Minniegan	..	St. John's, N.F.L., 1927.	Bay D'Espoir, N.F.L.	1923	W.	67	0	19	4	8	0	33	48	*60	Mrs. Margaret M. Cogger, St. John, N.B.
137239	Minnipa	T.N.D.K.	Port Adelaide, 1927	Copenhagen	1927	S.	253	1	39	9	22	0	986	1977	*2700	Adelaide Steamship Co., Lim., Adelaide, S. Aus.
128360	*Minoru*	H.Q.M.S	Glasgow, 1909	Fairlie	1909	W.	41	5	11	4	6	9	14	14	9	×Frederick D. Huntington, 11, Hanover Sq., London, W. 1.
135062	Minoru	..	Glasgow, 1912	Dumbarton	1909	W.	33	5	8	0	5	1	6	8	*15	**Peter McManus, 176, High St., Dumbarton.**
133664	Minoru	..	Halifax, N.S., 1913.	Digby, N.S.	1909	W.	22	7	5	8	3	2	1	2	1	Frederick J. Ward, Halifax, N.S.
127722	Minoru	..	St. John's, N.F.L., 1909.	St. John's, N.F.L.	1909	W.	64	2	14	9	6	5	28	40	26	**Baine Johnston & Co., Lim., St. John's, N.F.L.**
126928	Minouche	..	Quebec, 1911	Roberval, Que.	1908	W.	35	0	8	0	2	8	7	11	20	Simon Cimon, Roberval, Quebec.
125213	Min-u-Min II.	..	Sydney, N.S.W., 1909	Berry's Bay, N.S.W.	1909	W.	29	0	8	6	3	5	5	7	*12	Samuel H. Hughes, 173, Macquarie St., Sydney, N.S.W.
150168	*Minumin IV.*	..	Sydney, N.S.W., 1921	Sydney	1919	W.	27	8	9	9	3	7	7	8	*11	Henry H. Walters, "Delmar," High St., Marrickville, Sydney.
129856	Minuto	..	Belize, 1912	Payo Obispo, Mexico.	1906	W.	28	8	9	2	2	7	8	9	10	Cornelio Lizzarraga, Corozal, British Honduras.
126792	Mio	..	New Westminster, B.C., 1910.	Steveston, B.C.	1910	W.	34	4	8	0	3	0	4	6	10	Weller R. Robinson, Hartley Bay, B.C.
130870	Miono	..	New Westminster, B.C., 1913.	New Westminster, B.C.	1911	W.	30	0	6	6	2	0	3	5	1	Russell Jaynes, New Westminster, B.C.
133731	Miowera	..	Vancouver, B.C., 1913	Vancouver, B.C.	1910	W.	35	5	9	3	5	0	8	12	2	George Nicholson, Clayoquot, B.C.
152031	*Miramar*	..	Sydney, N.S.W., 1926	Sydney, N.S.W.	1925	W.	44	2	11	2	4	5	14	20	*60	Stuard F. Doyle, 251a, Pitt St., Sydney, N.S.W.
152039	Miramichi	..	Sydney, N.S.W., 1927	Sydney, N.S.W.	1925	W.	28	0	7	4	‡5	1	6	6	*22	Ernest J. T. Mashman, 33, Tulip St., Chatswood, Sydney, N.S.W.
152186	*Miro*	..	Auckland, 1925	Auckland	1925	W.	64	0	20	5	5	9	29	75	*59	Nobel (Australasia) Lim., Collins Court, 370, Little Collins St., Melbourne.
131524	† *Miro II.*	..	Sydney, N.S.W., 1912	Sydney, N.S.W.	1912	W.	51	5	15	5	6	3	14	27	30	Lever's Pacific Plantations Lim., Lever House, Blackfriars, London, E.C.4.
150284	†Miron L.	T.Q.J.G	Quebec, 1925	Sorel, Quebec	1922	S.	124	8	23	5	12	8	146	264	13	La Compagnie de Navigation de Gaspé Baiedes Chaleurs, Lim., 111, Cote de la Montagne, Quebec.
123153	*Mischief*	H.F.S.Q	Cardiff, 1927	Cardiff	1906	W.	44	9	13	0	6	7	14	18	*13	Mrs. Minnie R. Carolin, Riverside, Wivenhoe Essex. *Major G. J. Carolin, 30, Avenue Gaston Phoebus, Pau, France.*
121186	*Mischief*	..	Sydney, N.S.W., 1907	N. Sydney, N.S.W.	1907	W.	31	7	9	6	4	4	9	9	*25	David T. Nicholson, 16, Barrack St., Sydney, N.S.W.
134006	Miscou	..	Chatham, N.B., 1922	Miscou, N.B.	1914	W.	35	0	10	2	4	8	10	11	1	Alexandre T. De Grace, Shippegan, County of Gloucester, New Brunswick.
138629	Miss McMurray	..	Winnipeg, 1921	Edmonton, Alberta.	1921	W.	30	5	8	0	2	6	3	5	3	Northern Traders Lim., Fort Smith, N.W.T.
138628	Miss Norman	..	Winnipeg, 1921	Edmonton, Alberta.	1921	W.	30	5	7	8	2	6	3	5	4	Northern Traders Lim., Fort Smith, N.W.T.
107689	Miss Vanderberg	..	Prescott, Ont.,	Wilmington, U.S.A.	1909	S.	99	8	20	9	9	0	181	266	10	Prescott and Ogdensburg Ferry Co., Lim., Prescott, Ont.

* B.H.P. † Formerly a sailing vessel. ‡Depth from top of beam amidships to top of keel.

Digitized by Google

Official No.	Name of Ship.	International Code Signal (if any).	Port and Year of Registry.	Where and When Built.	Material.	Dimensions. Length.	Breadth.	Depth of Hold.	Registered Tonnage. Net Tonnage.	Gross Tonnage.	Horse Power of Engines.	Owner, or Part Owner, and Manager (if recorded). × Signifies *Managing Owner*. Italics signify *Manager*.
						ft. 10ths	ft. 10ths	ft. 10ths				
152743	Miss Victoria	..	Victoria, B.C., 1925 .	Victoria, B.C. . 1925	W.	48 5	8 8	5 2	15	20	†300	William A. B. Gerrard, 25, Cook St., Victoria, B.C.
153321	Miss Victoria II	..	Victoria, B.C., 1927 .	Victoria, B.C. . 1927	W.	36 6	7 4	4 7	3	7	†450	William A. B. Garrard, 25, Cook St., Victoria, B.C.
134235	Missie . .	..	Montreal, 1914 . .	Montreal . . 1914	W.	38 8	9 0	6 1	11	12	2	John P. O'Shea, Montreal.
136343	Mississippi .	J.H.D.L	Belfast, 1914 . .	Govan . . . 1914	S.	370 3	50 1	30 8	2936	4738	418	Atlantic Transport Co., Lim., 38, Leadenhall St., London, E.C.3. *Charles F. Torrey, same address.*
93983	*Mistletoe* . .	..	Exeter, 1927 . .	Plymouth . . 1890	W.	59 0	18 2	7 4	23	46	†26	G. Heywood & Sons, Lim., Queen St., Station Yard, Exeter.
150181	*Mistral II.* .	..	Sydney, N.S.W., 1922	Sydney . . . 1922	W.	55 0	14 7	8 5	27	30	†52	Edward P. Simpson, McMahon's Point, North Sydney, N.S.W.
146402	Mixit . .	..	Chester, 1926 . .	Twickenham, London 1923	W.	34 7	9 6	4 5	9	11	†30	× William E. Smith, 340, Walton Breck Rd., Anfield, Liverpool.
150269	Miyajimo. .	..	Vancouver, B.C., 1920	Rivers Inlet, B.C. 1920	W.	32 8	8 8	3 6	6	9	1	Minckicki Kusunoki, 236, Princess Avenue, Vancouver, B.C.
126550	Miyako . .	..	Vancouver, B.C., 1909	Steveston, B.C. . 1909	W.	56 4	14 0	4 7	18	31	4	Francis H. M. Codville, Egmont, B.C.
108556	*Mizpah* . .	..	Plymouth, 1914 . .	Kingsbridge. . 1898	W.	68 4	18 7	7 1	33	54	†52	× Edwin A. Langmead, 5, Sherwood Terrace, Park St., Torquay, Devon.
134292	Mizuho . .	..	New Westminster, B.C., 1914.	Steveston, B.C. . 1914	W.	35 0	8 4	4 0	7	10	1	Fujimatsu, Takenchi, Steveston, B.C.
128796	*Moani* . .	..	Newcastle, N.S.W., 1927.	Hobart, Tas. . 1925	W.	32 7	9 4	4 2	8	12	†36	Mark C. Reid, Newcastle, N.S.W.
148922	Modavia . .	K.V.Q.S.	Glasgow, 1927 . .	Barrow-in-Furness 1927	S.	387 0	53 7	27 5	2859	4858	699	Donaldson Line, Lim., 14, St. Vincent Place, Glasgow. *William B. Donaldson, same address.*
125240	Modwena .	..	Sydney, N.S.W., 1910	N. Sydney, N.S.W. 1910	W.	52 7	11 5	5 2	21	23	†40	Arnold C. Cooke, 7, Hamilton St., Sydney, N.S.W.
144141	Mohawk . .	..	Yarmouth, 1925 .	New Jersey, U.S.A. 1916	W.	79 8	11 9	5 9	30	44	†80	Lt. Col. Frank King, c/o Messrs. Hoare, 37, Fleet St., London, E.C.4.
122028	*Moirlim . .	..	Halifax, N.S., 1924 .	United States . (*a*)	W.	44 0	10 4	4 6	7	11	3	Moirs, Lim., Halifax, N.S.
109400	*Molita* . .	Q.C.L.N	Liverpool, 1924 . .	Birkenhead . . 1898	W.	42 5	10 5	7 4	13	13	†6	James C. Buchanan, 311, Eglinton St., Glasgow.
148723	Molla II . .	..	London, 1926 . .	Copenhagen . . 1916	W.	50 9	10 8	6 3	11	27	†73	William J. Dowding, Jnr., Pine House, Batheaston, Bath.
148342	*Mollie* . .	..	Fowey, 1924 . .	Looe . . . 1921	W.	26 0	7 1	3 3	4	4	†12	Leslie Hall, Sparrowswick, St. Albans, Herts.
148178	Mollie . .	..	Littlehampton, 1927 .	Littlehampton . 1926	W.	39 0	8 8	5 2	10	11	†40	× Henry S. Hele-Shaw, D.Sc., LL.D., F.R.S., 64, Victoria St., Westminster, London, S.W.1.
138678	Mollie May .	..	Vancouver, B.C., 1927.	Prince Rupert, B.C. 1918	W.	45 0	13 1	6 0	8	22	2	Ole Johnson, R.R. No. 10, New Westminster, B.C.
139521	Mollie O. . .	..	Nassau, N.P., 1920 .	Miami, Fla., U.S.A. 1917	W.	40 8	10 1	4 2	15	15	30	Bruce S. Bethell, Nassau, N.P.
143031	*Molliette* . .	K.B.Q.W	London, 1919 . .	Faversham . . 1919	Cnc.	125 6	25 0	10 4	160	293	†120	Robert A. Gray, Stansgate Steeple, Essex.
113678	*Mollihawk*	K.V.Q.G	London, 1923 . .	Southwick, Sussex 1903	W.	59 6	14 7	9 0	29	36	†40	Eric G. S. Gordon, 34, Burton Court, Sloane Sq., London.
136684	*Mollihawk* IV..	K.H.R.L	London, 1914 . .	Chiswick . . 1914	W.	36 6	10 7	6 0	12	14	†16	Robert W. Seton Watson, Kyle House, Kyleakin, Inverness.
146676	Mollou . .	..	London, 1922 . .	Sunderland . . 1918	S.	105 6	21 2	7 1	68	137	†66	Clifford Newton, 86, Leadenhall St., London, E.C.3.
137941	Mollusk . .	..	New Westminster, B.C., 1919.	Vancouver, B.C. . 1915	W.	39 0	10 7	4 6	10	14	2	Mrs. Violet F. Brodier, 31, Columbia St., New Westminster, B.C.
133723	Molly . .	..	Shanghai, 1917 . .	Shanghai . . 1907	W.	39 0	10 3	3 7	14	15	10	Walter N. Scott, Shanghai, China.
152022	Momba . .	T.Q.P.H	Melbourne, 1926. .	Copenhagen . . 1926	S.	331 8	46 6	23 1	1758	3021	†1870	Adelaide Steamship Co., Lim., Adelaide, S. Aus.
141855	Mon Plaisir .	..	Montreal, 1920 . .	Lachine, Que. . 1916	W.	34 8	10 1	3 8	7	8	2	Albert Aument, 35, Twenty-First Avenue, Lachine, Quebec.

* Formerly the "Daphne."

† B.H.P.

Digitized by Google

146290 138696	Mona Mona H.	..	Glasgow, 1922	Rosneath	1910	W.	31	2	8	2	4	2	5	7	28	James Ferguson, 205, St. George's Rd., Glasgow.
137726	Mona II.	..	Vancouver, B.C.,1918	Vancouver, B.C.	1914	W.	27	8	7	8	2	8	5	8	1	Herbert Simpson, c/o "The World" News Office, Vancouver, B.C.
153327	Monabell	..	Ramsgate, 1923	Margate	1910	W.	29	1	7	5	3	5	4	5	*27	Arnold Churchill, Stone House, Broadstairs, Kent.
115021	Monarch	..	Victoria, B.C., 1927	Saanichton, B.C.	1927	W.	39	6	10	6	5	0	8	12	1	William Brunell, Saanichton, B.C.
126380	Monarch I.	..	Lowestoft, 1902	Oulton Broad	1901	W.	24	3	6	3	2	8	2	3	4	Frederick Miller, Oulton Broad, Suffolk.
		..	Barrington Passage, 1915.	Clarks Harbor, N.S.	1915	W.	44	0	12	0	5	6	16	17	*16	Herbert Wall, Yarmouth, N.S.
128974	Monare	..	Cowes, 1910	Cowes	1909	W.	30	7	7	6	4	3	5	7	*12	Major Geo. A. Fitzgerald, D.S.O., Warren Hill, Woodbridge, Suffolk.
141144	Moness	..	Victoria, B.C., 1919	North Gabriola Island, B.C.	1918	W.	39	7	8	3	3	4	7	10	1	John C. Bowden, Vancouver, B.C.
145507	†Monica M.	..	London, 1926	Stockton-on-Tees.	1916	S.	98	3	20	2	7	4	65	128	19	Thomas J. Metcalf, Jun., St. Helens, Thorpe Bay Gdns., Thorpe Bay, Essex.
150780	Moniker	..	Vancouver, B.C., 1923	Steveston, B.C.	1921	W.	33	2	8	5	3	7	7	11	2	Munn & Kerr Timber Co., Lim., 607, Vancouver Block, Vancouver, B.C.
137118	*Monitor*	..	Trinidad, 1918	Trinidad	1915	W.	53	0	14	4	5	8	14	34	33	Felix F. Herrera, Port of Spain, Trinidad.
111955	Monoloa	..	New Westminster, B.C., 1904.	Olympia, U.S.A.	1903	W.	36	4	9	3	3	6	7	10	3	William A. McAdam, Harrison, B.C.
151909	*Monona*	..	Nassau, N.P., 1926	Bimini, Bahamas	1926	W.	26	5	10	4	3	8	5	5	12	Randal Saunders, Bimini, Bahamas.
138306	Monroe	..	Vancouver, B.C.,1913	Monroe, Wash.	1907	W.	38	2	8	4	2	4	5	8	2	Dumaresq Logging Co., Lim., 736, Granville St., Vancouver, B.C.
144734	*Mons Angel*	..	Skibbereen, 1920	Clonakilty	1919	W.	30	6	8	3	3	6	3	5	*10	×Thomas Hickey, Listarkin Union Hall, co. Cork.
128602	*Monte Dinero*	..	Lowestoft, 1908	Teddington-on-Thames.	1906	W.	27	9	6	7	4	0	3	5	10	William Loveless, "Homestead," Warren Crescent, Shirley, Southampton.
146649	Montreal	..	London, 1922	Henley-on-Thames	1920	W.	50	2	8	4	4	5	11	16	*32	Duncan Elliott-Alves, Bryn Bras Castle, Carnarvonshire, Wales.
152843	Montrolite	T.Q.J.P.	Montreal, Que., 1926	Kiel-Gaarden, Germany.	1926	S.	510	9	68	2	37	9	6845	11309	*3100	Imperial Oil Lim., 56, Church St.,Toronto, Ont. *W. B. Ellsworth, same address.*
147488	Mookerjee	..	London, 1923	Hampton-on-Thames.	1923	W.	36	3	9	0	4	9	9	11	*36	John I. Thornycroft & Co., Lim., Thornycroft House, Smith Square, London, S.W.1.
135661	‡Moonbeam	..	Falmouth, 1913	Woolston	1913	W.	24	2	6	4	2	9	2	3	11	Arthur H. Henderson, "Greystones," St. Mawes, Cornwall.
145962	*Moonbeam*	..	Liverpool, 1922	Freckleton, Lancs.	1922	W.	27	0	8	5	5	4	6	7	12	Thomas B. Auchterlonie, "The Gables," Heswall, Chester.
151176	Moondawn	..	Vancouver, B.C., 1924	Steveston, B.C.	1912	W.	30	0	9	0	4	3	7	11	2	George W. Blackmore, P.O. Box 219, Port Alberni, B.C.
149388	Moonshine	..	Greenock, 1927	Tarbert,Loch Fyne	1927	W.	53	2	14	3	8	1	21	26	*24	James Kenneth, Oakfield, Lochgilphead, Co. Argyll.
150373	Moonshine	..	Montreal, 1922	Amos, Co. Pontiac, Que.	1920	W.	22	1	5	0	2	0	1	1	1	Josaphat Bacon, Amos, Co. Pontiac, Que.
150974	‖Moonyeen	..	Vancouver, B.C., 1923	East Oakland, Cal.	1915	W.	30	0	9	4	3	2	4	7	1	Edward Ingham, Balmoral Hotel, Vancouver, B.C.
133714	Moose II	..	Vancouver B.C.,1912	Vancouver, B.C.	1911	W.	33	2	7	8	3	0	5	8	1	Frank E. Renouf, Brentwood Bay, Vancouver Island, B.C.
130924	Moosie	..	Montreal, 1912	Montreal	1912	W.	34	3	6	3	3	6	3	5	3	John Garth, 788, Grey Avenue, Montreal.
120214	*Mosak*	H.W.G.P	Falmouth, 1906	Falmouth	1906	W.	37	9	10	7	7	3	7	13	2	Henry R. de Wilde, 33, Brook St., London, W.1.
122504	*Mopsey*	..	Vancouver, B.C.,1907	Vancouver, B.C.	1906	W.	26	6	8	0	2	4	4	6	1	George C. Miller, Vancouver, B.C.
150675	Moresby No. 2	..	New Westminster, 1923.	Steveston, B.C.	1923	W.	46	2	12	3	5	0	9	18	2	Moresby Island Fisheries Lim., 208, Hastings St., East, Vancouver, B.C.
153060	Moresby No. 3.	..	Vancouver, B.C., 1926	Vancouver, B.C.	1926	W.	48	0	13	9	6	4	22	32	3	Masataro Mukai, 243, Georgia St. East, Vancouver, B.C.
146568	Morn	..	London, 1922	Chiswick	1919	W.	34	8	7	5	3	6	6	7	*30	Frederick G. Mitchell, 22, Gloucester Terrace, London, W. 2.
144196	*Morna*	K.G.C.B	Glasgow, 1920	Tarbert, Lochfyne	1920	W.	43	1	11	5	7	6	14	15	*12	Robert Workman, Craigdarragh, Helens Bay, Co. Down, Ireland.
135328	Morna	..	Greenock, 1913	Tarbert, Lochfyne	1913	W.	38	3	8	7	4	6	8	10	*15	×John Paterson, Saint Margarets, 35, Margaret St., Greenock.
131569	*Morna*	T.Q.C.D	Sydney, N.S.W.,1913	Sydney, N.S.W.	1913	W.	55	2	13	0	8	7	21	23	*16	Alexander MacCormick, Macquarie St., Sydney, N.S.W.
133922	Morning Dew	..	Chatham, N.B., 1913	Lamek, N.B.	1913	W.	348	1	1	0	5	0	10	12	*6	A. & R. Loggie Co., Lim., Loggieville, N.B.
89368	*Morning Light*	S.L.Q.T	Lyttleton, 1917	Davis Town, N.S.W.	1885	W.	83	7	23	0	7	5	59	102	*50	New Zealand Refrigerating Co., Lim., Hereford St., Christchurch, N.Z.

* B.H.P. † Formerly the "T.I.C. Lighter No. 11." ‡ Formerly the "Portia." ‖ Foreign name "Jane."

Digitized by Google

Official No.	Name of Ship.	International Code Signal (if any).	Port and Year of Registry.	Where and When Built.	Material.	Dimensions. Length.	Breadth.	Depth of Hold.	Registered Tonnage. Net Tonnage.	Gross Tonnage.	Horse Power of Engines.	Owner, or Part Owner, and Manager (if recorded). × Signifies *Managing Owner.* Italics signify *Manager.*
						ft. 10ths	ft. 10ths	ft. 10ths				
138660	Morrill	..	Pictou, N.S., 1923	Pictou, N.S. 1923	W.	43 4	12 6	4 4	13	19	2	Canadian Fisheries, Lim., 235, Hollis St., Halifax, N.S.
153151	†Morris H.	..	Prince Rupert, B.C., 1926.	Seattle, Wn. (a)	W.	48 0	12 5	4 9	15	21	2	John J. Hansen, P.O. Box 239, Prince Rupert, B.C.
134867	Morton	..	St. Johns, N.F.L., 1914	Moretons Harbour N.F.L. 1914	W.	55 0	13 6	6 1	27	31	*34	Alan G. Carter, St. Johns, N.F.L.
149517	*Morvören*	..	Falmouth, 1927	Falmouth 1927	W.	32 0	10 5	‡6 9	4	11	2	Mrs. Helen M. S. Stephen, Roskrow, Penryn, Cornwall.
134951	*Morwenna*	..	Penzance, 1919	Porthleven 1912	W.	39 4	14 0	7 4	8	18	7	×Miss Adela M. Cumberland, Polmear House, Mousehole, Cornwall.
128073	*Morwenna*	..	Shoreham, 1914	Shoreham 1914	W.	48 2	12 1	7 5	10	20	60	William Curtis-Green, 5, Pickering Place, St. James St., London, S.W.1.
127955	Mosquito	..	Liverpool, 1909	Teignmouth 1907	W.	28 9	5 2	3 2	1	3	2	×Frank J. Brimley, 51, Newsham Drive, Liverpool.
139895	Mosquito	..	North Shields, 1921.	Itchen, Southampton. 1917	W.	50 2	10 3	4 9	7	16	8	Board of Trade, Gt. George St., London, S.W.1. *A Secretary or Assistant Secretary, same address.*
150163	*Motau*	..	Suva, 1921	Oakland, U.S.A. 1917	W.	111 0	27 7	11 0	150	250	*110	Burns Philip (South Sea) Co., Lim., Suva, Fiji.
131811	Moth II.	..	Southampton, 1912	Hamble 1912	W.	25 0	7 6	5 1	3	5	1	Norman B. Corlett, 1, Crosshall St., Liverpool.
152472	Mother	..	Lunenburg, N.S., 1924	Tancook, N.S. 1924	W.	38 0	10 6	6 0	12	13	1	Wesley Stevens, Tancook, Lunenburg Co., N.S.
121815	Moto	..	Charlottetown, P.E.I., 1921.	Digby, N.S. 1906	W.	45 0	10 4	4 3	12	15	45	Guthrie Bollingoll, Charlottetown, P.E.I.
150894	Motor Princess	..	Victoria, B.C., 1923	Esquimalt, B.C. 1923	W.	153 0	43 5	9 0	779	1243	272	Canadian Pacific Railway Co., Montreal, P.Q., Canada.
130322	Motor Queen	..	Kingston, Ont., 1910	Alexandria Bay, N.Y. 1904	W.	50 4	10 8	4 8	17	20	11	Queen City Oil Co., Lim., Toronto, Ont.
142142	Motorlight	..	Hong Kong, 1927	Shanghai 1917	S.	66 5	15 0	6 0	28	41	*75	Lee L. Ping, 32, Gage St., Hong Kong.
148433	Motorman	..	Hull, 1925	Hessle 1925	S.	56 9	14 4	4 5	3	35	*72	United Towing Co., Lim., 11, Nelson St., Hull. *Thomas C. Spink, same address.*
136881	*Motu*	..	Auckland, 1922	Auckland 1920	W.	99 8	24 9	7 0	109	210	*160	Northern Steamship Co., Lim., Auckland, N.Z.
127806	Moturata	..	Dunedin, N.Z., 1910	Dunedin, N.Z. 1910	W.	60 0	13 8	4 2	13	24	*25	Rhind's Motor Launches, Lim., Lyttleton, N.Z. *Hubert A. Rhind, same address.*
148331	Moucheron	..	Dumfries, 1924	Holland. 1913	S.	90 3	21 7	9 2	70	133	*120	William C. Halliday, Rambler Cottage, Palknackie, Kirkcudbright. *George Halliday, same address.*
131979	*Moultonian*	K.D.M.T	Littlehampton, 1920.	Littlehampton 1919	W.	99 6	23 3	8 5	94	164	*90	Vectis Shipping Co., Lim., 20, High St., Newport, Isle of Wight. *Leigh Thomas, same address.*
134670	Mountjoy	J.F.R.Q	London, 1920.	Copenhagen. 1898	S.	106 7	23 1	11 6	147	211	*768	Henry Burden Jun. & Co., Lim., 102, High St., Poole, Dorset. *Augustine Baker, same address.*
147824	*Mouse*	K.T.B.S	Greenock, 1925	Tarbert, Loch Fyne. 1925	W.	44 6	12 5	7 9	13	20	60	Allan B. Pollok, Ronachan, Clachan, Kintyre, Argyll.
128643	Mouse	..	Lowestoft, 1909.	Oulton Broad 1909	W.	28 0	6 2	2 9	2	3	25	Howard Hollingsworth, Briar Clyffe, Lowestoft.
147941	Moveria	K.R.W.Q	Glasgow, 1925	Barrow-in-Furness. 1925	S.	385 6	51 6	28 6	2873	4867	604	Donaldson Line, Lim., 14, St. Vincent Place, Glasgow. *William B. Donaldson, same address.*
131501	*Mowong*	..	Sydney, N.S.W., 1912	Sydney, N.S.W. 1906	W.	23 4	8 5	2 6	4	5	*5	Frederick W. Birch, 137, Falcon Street, North Sydney, N.S.W.
120696	‖Moyador	..	London, 1906	Teddington 1906	W.	41 0	9 0	4 7	6	10	25	Marquess of Sligo, Westport House, Westport, co. Mayo, Ireland.
149656	Moyles	..	Liverpool, 1927	Northwich, 1927 1927	S.	63 2	14 3	6 5	21	46	192	Lord Mayor, Aldermen & Citizens of the City of Liverpool, Municipal Offices, Liverpool. *Dr. Arthur A. Mussen, Medical Officer of Health, Liverpool.*

* B.H.P. † Foreign name "Fisher." ‡ Depth from top of beam amidships to top of keel. ‖Formerly the "Christine."

Digitized by Google

154002	Mo Yee Shaan	..	Hongkong, 1926.	Hongkong	1926	W.	47 0	10 0	2 8	6	9	24	Asiatic Petroleum Co. (South China), Lim., St. Helens Court, London, E.6.
146872	Mudd	..	Grimsby, 1922	Selby	1922	S.	81 4	20 6	9 5	101	149	*90	Great Grimsby Coal, Salt & Tanning Co., Lim., Fish Dock Rd., Grimsby. *Hubert Ravenhill, same address.*
118302	Mudhook	..	London, 1924	Hertogenbosch, Holland.	1903	S.	90 8	19 6	7 7	72	110	*69	London & North Eastern Railway Co., Marylebone Station, London. *Robert L. Drummond, London & North Eastern Railway Co., Lowestoft.*
118301	Mudlark, G.E.R.	..	London, 1924	Hertogenbosch, Holland.	1903	S.	90 8	19 6	7 7	72	110	*60	London & North Eastern Railway Co., Marylebone Station, London. *Robert L. Drummond, London & North Eastern Railway Co., Lowestoft.*
146572	Mudsucker, G.E.R.	..	London, 1922	Stockton-on-Tees.	1897	S.	86 3	28 0	9 2	108	164	*160	London & North Eastern Railway Co., Marylebone Station, London. *Robert Drummond, London & North Eastern Railway Co., Lowestoft.*
152573	Muir	..	Shelburne, N.S., 1926	Shelburne, N.S.	1925	W.	62 0	17 4	7 6	32	38	2	Muir Fishing Co., Lim., Shelburne, N.S.
126738	Muirneag	..	Vancouver, B.C., 1910	Steveston, B.C.	1910	W.	35 5	10 3	4 4	8	12	3	Alfred Swanson, General Delivery, Prince Rupert, B.C.
137236	Mulera	T.N.D.J	Port Adelaide, 1925	Svendborg	1925	S.	215 7	34 2	13 6	604	1168	*1000	Adelaide Steamship Co., Lim., Adelaide, S. Aus.
108052	*Mulroy*	J.W.C.T	Glasgow, 1926	Lowestoft	1897	W.	50 8	12 7	8 4	21	22	*13	× Ian M. Moffatt-Pender, Dunvegan, Skye, Inverneshire.
152024	Mundalla	T.Q.P.J	Melbourne, 1926.	Copenhagen	1926	S.	331 8	46 6	23 1	1757	3018	*1870	Adelaide Steamship Co., Lim., Adelaide, S.Aus.
130733	†*Munroe*	..	Nassau, N.P., 1924	Lunenburg, N.S.	1911	W.	106 8	26 3	10 4	80	129	7	Munroe Transportation Co., Lim., Nassau, N.P.
141751	Munson	..	Montreal, 1920	Amos, Que	1917	W.	34 2	9 5	3 3	4	7	1	Maurice Benard, Amos, Quebec.
126549	Murbros	..	Vancouver, B.C., 1909.	Vancouver, B.C.	1909	W.	35 0	10 5	4 3	10	15	4	William Merrifield, General Delivery, Cumberland, B.C.
128079	Murie	..	Shoreham, 1911	Gosport, Hants	1897	W.	35 5	8 5	4 7	5	8	23	Major Arthur Wheatley, Lower Bourne, Farnham, Surrey.
137728	Muriel	..	Ramsgate, 1926	(a)	(a)	W.	30 3	8 2	‡12 8	6	7	*18	× Edward St. J. Seelly, 2, Augusta Rd., Ramsgate, Kent.
130573	Muriel L.	..	Lunenburg, N.S., 1918	Little Tancook, N.S.	1910	W.	44 6	11 2	7 0	14	15	1	Horatio Zinck, West Dover, Halifax Co., N.S.
152502	Muriel T.	..	Port Stanley, 1924	Port Stanley, Ont.	1924	W.	49 4	13 8	5 0	12	24	2	Clare Thorne, Port Stanley, Ont.
133277	Murawai	..	Auckland, 1919	Auckland	1908	W.	41 1	10 4	4 7	6	17	*40	Winstone, Lim., Auckland, N.Z.
149938	‖Murghabi	K.W.Q.P	London, 1927	Karachi, India	1921	W.	55 3	11 9	5 4	12	29	*120	John S. Morris, "St. Annes," Bray Rd., Bray, Maidenhead, Berks.
145611	*Murrisk Lass*	..	Westport, 1925	Kilronan	1905	W.	49 3	14 2	5 6	11	16	*25	Thomas J. Ryan, Murrisk, Westport, Co. Mayo.
139359	Musette II	..	Hull, 1920	Nottingham	1919	W.	47 7	10 7	5 7	12	19	*26	× Edgar A. Halsted, 17 and 18, Basinghall St., London.
138818	Muskie	..	Kenora, Ont., 1926	Kenora, Ont.	1925	W.	37 8	10 5	4 5	16	20	*35	Carl G. Linde, Kenora, Ont.
151104	Muskokalite	..	Tortono, 1924	Travenhurst, Ont.	1924	W.	59 6	15 0	5 6	29	48	4	Imperial Oil, Lim., Sarnia, Ontario.
146594	Müsmé	K.M.J.S	London, 1922	Boyanore, N.J., U.S.A.	1917	W.	79 7	12 1	5 9	25	41	*40	William V. Weber, Napier House, The Lees, Westcliffe-on-Sea, Essex.
151070	Musqueam	..	New Westminster, B.C., 1924.	Musqueam, B.C.	1923	W.	36 4	9 0	4 0	7	10	2	Seymour Grant, Kerrisdale, B.C.
151730	*My Cariad*	..	Shanghai, 1923	Shanghai	1923	S.	33 4	11 6	7 0	11	16	*14	Griffith Wilkins, Shanghai, China.
140459	*My Guiding Star*	..	Dublin, 1920	Portrush	1900	W.	36 3	10 9	5 8	4	10	14	×John Fullam, 5, Caroline Row, Ringsend, Dublin.
129804	My Lady Molly	..	Cowes, 1925	Cowes	1912	W.	50 0	9 1	4 0	11	16	45	George J. Marvin, Arctic Rd., Cowes, Isle of Wight.
152027	*My Nancy*	..	Sydney, N.S.W., 1926	Sydney, N.S.W.	1924	W.	35 8	10 0	4 6	11	14	*26	William K. Moffat, 14, Martin Place, Sydney, N.S.W.
130890	**Myfanwy	..	Prince Rupert, B.C., 1926	Tacoma, U.S.A.	1911	W.	35 2	9 3	3 6	5	10	1	John A. Swanson, Provincial Gov. Dock, Prince Rupert, B.C.
153455	Myitta	..	Rangoon, 1926	Rangoon	1922	W.	40 0	7 5	3 5	8	8	*20	Richard B. Rushall, No. 4, Judah Ezekiel St., Rangoon
147642	Myla	..	London, 1924	Chertsey	1924	S.	35 3	7 4	3 3	7	8	*20	Colin Docwra, Woodsome Lodge, St. George's Ave., Weybridge, Surrey.
153402	Mylrea	..	Vancouver, B.C., 1927	Steveston, B.C.	1920	W.	32 8	8 5	4 3	5	8	1	George S. Sakai, P.O. Box 184, Steveston, B.C.
151991	*Myong*	..	Sydney, N.S.W., 1924	Sydney	1924	W.	48 4	16 1	6 9	12	27	*25	Lindenhafen Estates, Lim., 16, O'Connell St., Sydney, N.S.W.
65695	††Myosotis	P.B.Q.F	London, 1914	Barking, Lengthened, Rochester.	1872, 1875	W.	47 0	11 6	7 1	17	17	*114	Alfred H. Sherry, 24, The Drive, Ilford, Essex.

* B.H.P. † Formerly the "Muriel E. Winters." ‡ Girth. ‖ Foreign name "Saiyidiyah." ** Foreign name "Luelco." †† Formerly the "Daisy."

Digitized by Google

Official No.	Name of Ship.	International Code Signal (if any).	Port and Year of Registry.	Where and When Built.	Material.	Dimensions. Length.	Breadth.	Depth of Hold.	Registered Tonnage. Net Tonnage.	Gross Tonnage.	Horse Power of Engines.	Owner, or Part Owner, and Manager (if recorded). × Signifies *Managing Owner.* Italics signify *Manager.*
						ft. 10ths	ft. 10ths	ft. 10ths				
137757	Myris	..	Dover, 1923	Falmouth 1895	W.	30 3	8 5	6 7	7	8	*8	George H. Collis, 16, Upton Rd., St. Peters (Thanet), Kent.
148539	Myrre	..	London, 1925	(*a*) (*a*)	W.	36 0	10 5	3 8	5	10	†12	Stephen S. Powlson, 2, Lavington St., London, S.E.1.
129109	‡Myrshell	H.R.J.D	London, 1919	Dumbarton 1902	S.	300 0	43 2	24 8	1661	2636	†1260	Anglo-Saxon Petroleum Co., Lim., St. Helen's Court, Gt. St. Helen's, E.C.3. *Andrew Agnew, same address.*
131775	Myrtle	H.S.T.C	Falmouth, 1927	Cowes 1892	W.	56 4	9 4	5 2	13	19	45	Risdon Beazley Marine Trading Co., Lim., Clausentum Yard, Bitterne Manor, Southampton.
137889	Myrtle C.	..	Lunenburg, N.S., 1916	Blandford, N.S. 1916	W.	38 0	10 3	5 4	10	11	1	Albert J. Boudreau, Petit de Gerat, Richmond Co., N.S.
119245	*Myrtle May*	..	Hobart, Tas., 1920	Hobart, Tas. 1906	W.	48 8	14 7	4 3	16	18	8	Richard Burgess, Oban St., Hawksburn, Victoria, Aus.
141428	Myrtle Point	..	Vancouver, B.C., 1919	Vancouver, B.C. 1919	W.	26 0	7 6	3 6	4	6	1	Charles W. Graham, Myrtle Point P.O., B.C.
148885	Myrtlebank	K.T.N.J	Glasgow, 1925	Govan, Glasgow 1925	S.	420 2	53 9	26 5	3150	5150	717	Bank Line, Lim., 102, Hope St., Glasgow, C.2 *Hon. Andrew A. M, Weir, same address.*
95322	*Mystical Rose*	..	Dublin, 1912	Arklow 1889	W.	54 8	15 4	8 4	15	31	†36	×Anthony Murray, 11, Lower Main St., Arklow.
131813	Myth	K.B.J.C	Southampton, 1912	Southampton 1912	W.	43 1	12 0	8 3	14	17	†14	Henry E. Young, "Glengariff," New Road, Teignmouth, Devon.
150166	Myuna	..	Sydney, N.S.W., 1921	Sydney, N.S.W. 1918	W.	32 0	7 8	3 4	8	8	†18	Henry J. Foley, 18, Wolseley Rd., Drummoyne, Sydney, N.S.W.
134421	N.B.	..	Vancouver, B.C., 1914	Vancouver, B.C. 1914	W.	32 5	8 0	3 5	6	9	1	Nichlos Butler, 1902, Powell St., Vancouver, B.C.
152824	N.H.	..	Vancouver, B.C., 1925	Naas Harbour, B.C. 1925	W.	41 0	13 0	5 9	16	23	2	Packers Steamship Co., Lim., 410, Seymour St., Vancouver, B.C.
150311	‖N.M.R. No. 1	..	Prince Rupert, B.C., 1920.	Seattle, U.S.A. 1913	W.	42 0	12 6	56 0	15	27	2	Cassiar Packing Co., Lim., 744, Hastings St. West, Vancouver, B.C.
150969	N. Mason	..	Lunenburg, N.S., 1924.	Lunenburg, N.S. 1924	W.	45 4	13 8	6 5	17	19	1	Arthur Mason, Eastern Points, Lunenburg Co., N.S.
132520	Naas	..	Dublin, 1913	Chepstow 1912	S.	60 0	12 5	4 9	22	28	†15	Grand Canal Co., James's St. Harbour, Dublin. *George Tough, same address.*
146424	Nabro	..	Dublin, 1927	Arklow 1926	W.	61 7	16 0	8 6	16	53	†39	Commissioners of Irish Lights, Carlisle Building, Dublin. *John B. Phelps, same address.*
151101	Nacomee	..	Toronto, 1924	Toronto, Ont. 1921	W.	31 2	9 3	3 9	3	9	2	George R. Woodward, 72, Beechview Crescent, Toronto, Ontario.
149722	Nada	..	London, 1926	(*a*) (*a*)	W.	40 1	9 1	**15 5	6	12	†26	George T. C. Watt, 15, Redcliffe Sq., Earls Court, London.
137948	Nada II.	..	Vancouver, B.C., 1915	Vancouver, B.C. 1914	W.	39 0	11 6	4 6	14	21	2	Frederick Lewis, 898, Seymour St., Vancouver, B.C.
141176	Nagato	..	New Westminster, B.C., 1919.	Steveston, B.C. 1918	W.	35 0	8 2	3 0	5	7	1	Wadsworth R. Busk, 1221, Granville St., Vancouver, B.C.
133715	††Nahleen	..	Victoria B.C., 1914	Hong Kong 1912	W.	50 2	11 0	5 4	21	27	3	Marshall Wells B.C., Lim., 573, Carrall St., Vancouver, B.C.
130791	Nahmint	..	Vancouver, B.C., 1911	Steveston, B.C. 1911	W.	67 9	15 5	6 1	31	45	7	Wallace-Diesel-Ships, Lim., 410, Seymour St., Vancouver, B.C.
134426	Nahwitti	..	Vancouver, B.C., 1915	Gig Harbour, U.S.A. 1913	W.	47 2	14 8	5 7	19	28	2	Canadian Fishing Co., Lim., Foot Gore Avenue, Vancouver B.C.
105920	*Naiad*	..	Peel, I. of Man, 1921	Fleetwood 1894	W.	36 6	10 2	5 8	10	11	7	×John Sayle, 35, Market St., Peel.
121764	Naiade	..	Vancouver, B.C., 1906	Vancouver, B.C. 1906	W.	41 2	10 6	4 1	10	15	2	James McAdam, Port Harvey, Knights Inlet, B.C.

* I.H.P. † B.H.P. ‡ Formerly the "Medway." ‖ Foreign name "Niagara." ** Girth. †† Formerly the "Culleiva."

Digitized by Google

148867	Nairnbank	K.S.T.N	Glasgow, 1925	Govan, Glasgow	1925	S.	420	1	53	9	26	5	3152	5156	717	Bank Line, Lim., 102, Hope St., Glasgow. *Hon. Andrew A. M. Weir, same address.*
130691	Nakana	..	Vancouver, B.C., 1911	Steveston, B.C.	1911	W.	84	0	11	8	5	2	16	24	2	Packers Steamship Co., Lim., Vancouver, B.C.
141309	Nakat	..	Vancouver, B.C., 1919	Eburne, B.C.	(a)	W.	27	3	8	1	2	4	2	4	1	Harry Asson, Port Moody, B.C.
139601	Nakomas	..	New Westminster, B.C., 1917.	Steveston, B.C.	1917	W.	55	0	13	2	5	4	31	37	5	Nootka Packing Co., Lim., 701, Birks Building, Vancouver, B.C.
146399	*Nama*	..	Chester, 1924	Conway, N. Wales.	1913	W.	33	8	10	6	5	1	8	9	*7	× Vivian Pendleton, 4, Westminster Mansions, Southport, Lancs.
109689	*Namara*	K.N.T.B	Hull, 1923.	Partick, Glasgow	1894	Cmp.	81	3	17	3	10	5	2	58	*65	× Claude M. Taylor, 79, Lowgate, Hull.
145915	Namouna	..	Liverpool, 1922	Lowestoft	1898	W.	43	2	12	4	4	8	16	19	13	Ernest Turner, 40, Westbourne Rd., Urmston, Manchester.
122920	Namu	..	Auckland, N.Z., 1907	Auckland, N.Z.	1907	W.	28	4	6	6	2	2	2	4	8	John L. R. Bloomfield, Auckland, N.Z.
147910	Nan	..	Glasgow, 1924	Dumbarton	1923	W.	35	3	10	3	4	8	12	14	*40	James R. F. Smith, 11, Highburgh Terrace, Dowanhill, Glasgow.
127237	†Nan Su	..	Shanghai, 1912	Shanghai	1912	W.	29	7	8	0	4	0	3	6	*15	Asiatic Petroleum Co. (North China), Lim., St. Helen's Court, Great St. Helen's, London, E.C.3.
141726	Nana	..	Vancouver, B.C., 1920	Vancouver, B.C.	1920	W.	34	0	11	2	4	6	9	14	1	Carl A. Petersson, General Delivery, Vancouver, B.C.
136879	Nancibel	..	Auckland, 1920	Sulphur Beach, Northcote, Auckland	1920	W.	39	0	10	0	4	5	5	11	*25	Angus N. Gibbons, Kopu, Auckland, N.Z.
111317	*Nancy*	S.M.Q.B	Bristol, 1923	Pill, Bristol	1901	W.	36	3	12	2	7	5	13	15	*15	× Hon. Joseph P. Maclay, 21, Bothwell St., Glasgow.
149511	*Nanette*	..	Falmouth, 1927	Falmouth	1927	W.	42	0	13	0	7	2	14	22	3	David M. Glassbrook, Bryn-y-Mor, Swansea.
144510	Nanette	..	London, 1920	Hampton Wick	1920	W.	25	9	7	0	3	2	4	4	*12	Jasper O. Peck, May Lodge, Shepperton, Middlesex.
140063	‡Nannuk	..	St. John's, N.F.L., 1918	Bay D'Espoir, N.F.L.	1917	W.	61	6	17	3	6	7	22	29	*22	Hudsons Bay Co., London, England (St. John's, N.F.L., Agency).
151662	Nantua	..	St. John's, N.F.L., 1925.	U.S.A.	(a)	W.	104	3	15	0	8	1	47	81	*235	Arthur H. Monroe, St. John's, N.F.L.
126171	Naoi	..	Sydney, N.S.W., 1908	Balmain, N.S.W.	1904	W.	30	0	8	4	3	3	5	5	10	Miss Edith Wilkins, Raglan St., Mosman, Sydney, N.S.W.
138877	*Naom Dermod*	..	Skibbereen, 1917	Baltimore	1912	W.	41	0	12	4	6	5	8	15	23	× Daniel Sheehan, Cape Clear, co. Cork.
121010	*Naom Eine*	..	Galway, 1914	Baltimore	1914	W.	51	0	16	7	7	8	23	37	48	Congested Districts Board for Ireland, 23, Rutland Sq., Dublin. *Francis S. Sheridan, same address.*
143254	*Naom Maire*	..	Skibbereen, 1920	Baltimore, co. Cork.	1912	W.	31	8	9	8	5	0	3	7	*14	× Denis Driscoll, Baltimore, co. Cork.
138634	*Naom Mairead*	..	Tralee, 1927	Baltimore, Co. Cork.	1927	W.	30	9	7	6	3	5	3	4	6	× Patrick O'Connor, Old Market St., Caherioveen, Co. Kerry.
146841	*Naom Ronan*	..	Skibbereen, 1926	Baltimore, Co. Cork.	1923	W.	33	5	10	7	5	0	4	9	*13	Minister for Fisheries in Saorstat Eireann, 3, Kildare Place, Dublin. *Laurence Moriarty, same address.*
144740	*Naom Seumas*	..	Skibbereen, 1922	Baltimore, co. Cork.	1920	W.	34	0	9	9	3	8	4	6	*8	Congested Districts Board for Ireland, 23, Rutland Sq., Dublin. *Laurence C. Moriarty, Secretary, Dept. of Fisheries, 3, Kildare Place, Dublin.*
137326	*Naom Úna*	..	Galway, 1915	Baltimore, co. Cork.	1915	W.	33	8	10	6	5	0	5	9	13	× Austin Kelly, Murrisk, Westport, Co. Mayo.
152345	*Naomh Bheronica*	..	Waterford, 1927	Baltimore, Co. Cork.	1907	W.	27	8	7	3	3	5	3	6	*7	× James Mason (Hickey), Sen., Passage East, Co. Waterford
138885	*Naomh Maelsheachlainn*	..	Skibbereen, 1918	Baltimore, co. Cork.	1917	W.	61	5	17	0	8	0	29	42	*55	× Patrick Hegarty, Sherkin Island, co. Cork.
143947	*Naomh Micil*	..	Skibbereen, 1920	Porthleven, Cornwall.	1894	W.	37	6	12	6	6	6	8	13	5	× James O'Connor, Sherkin Island, co. Cork.
138879	*Naomh Mughan*	..	Skibbereen, 1916	Baltimore, co. Cork.	1916	W.	57	5	17	0	7	7	26	38	‖50	× Daniel Cadogan, Green Park, Skibbereen.
142545	*Naomh Nicolas*	..	Skibbereen, 1926	Baltimore, Co. Cork.	1918	W.	38	0	11	6	5	0	7	10	*19	Minister for Fisheries in Saorstat Eireann, 3, Kildare Place, Dublin. *Laurence C. Moriarty, same address.*
153257	*Naomh Roisin*	..	Tralee, 1927	Baltimore, Co. Cork.	1927	W.	30	6	7	6	3	7	4	4	*6	× David P. Falvey, Reeneaheragh, Portmagee, Co. Kerry.
115189	Naomi 2	..	Auckland, N.Z., 1902.	Auckland, N.Z.	1902	W.	50	0	11	0	4	0	7	22	70	Henry MacNab, Nelson, N.Z.
122930	Naomi III.	..	Auckland, N.Z., 1908.	Auckland, N.Z.	1907	W.	36	4	10	0	6	0	9	13	19	Melchoir A. Jenny, Nelson, N.Z.

* B.H.P. † Formerly the "A-SI-A." ‡ Formerly the "Meta M. Dibbon." ‖ L.H.P.

Digitized by Google

Official No.	Name of Ship.	International Code Signal (if any).	Port and Year of Registry.	Where and When Built.	Material.	Dimensions. Length.	Breadth.	Depth of Hold.	Registered Tonnage. Net Tonnage.	Gross Tonnage.	Horse Power of Engines.	Owner, or Part Owner, and Manager (if recorded). × Signifies *Managing Owner*. Italics signify *Manager*.
						ft. 10ths.	ft. 10ths.	ft. 10ths.				
130352	Napanee	..	Arichat, N.S., 1910	Tancook, N.S. 1909	W.	37 4	10 4	4 3	10	10	9	Ebenezer Homans, Clan Harbour, Halifax, N.S.
64213	*Napperby*	Q.P.H.K	Port Adelaide, 1922	Port Adelaide 1872	W.	74 8	19 5	7 0	44	67	*21	William McFarlane, Birkenhead, South Australia.
135347	Narada	..	Beaumaris, 1921	Conway. 1920	W.	40 5	10 2	6 0	8	12	*30	×Edward G. Duxbury, 57, Whitworth St., Manchester.
130603	Narada	..	Victoria, B.C., 1911	Burton, Wash., U.S.A. 1910	W.	29 6	8 0	4 0	5	7	1	Patrick Courtney, 749½, Fort St., Victoria, B.C.
134216	Narbethong	..	Prince Rupert, B.C., 1914.	PrinceRupert, B.C. 1914	W.	38 1	11 3	4 7	9	13	3	Herbert F. Wearmouth, Prince Rupert, B.C.
125909	Narragansett	K F.J.W	Barrow-in-Furness, 1920.	Barrow-in-Furness. 1919	S.	425 0	57 0	33 2	4906	6889	306	Anglo-American Oil Co., Lim., 36, Queen Anne's Gate, Westminster, S.W. 1. *James Hamilton, same address.*
138154	Narsapur	..	Vancouver, B.C., 1916	Vancouver, B.C.. 1909	W.	44 0	11 5	5 0	12	18	2	George P. Cathrea, 100, Welton Block, Vancouver, B.C.
113112	†Narwhal	..	Whitby, 1926	Dumbarton 1901	W.	47 1	9 5	5 4	8	16	*60	×Earnest H. Pickford, Parkhurst, Doncaster, Rd., Rotherham, Yorks.
125180	Narwonah	..	Brisbane, 1910	N.Sydney, N.S.W. 1908	W.	47 3	10 1	2 9	18	19	*20	George W. Whatmore, Brisbane.
154362	Nasoga	..	Vancouver, B.C., 1927	Steveston, B.C. 1927	W.	40 0	12 4	5 6	14	21	2	H. Bell-Irving & Co., Lim., 989, West Hastings St., Vancouver, B.C.
151895	‡*Nassauvian*	..	Nassau, N.P., 1923	Pocomoke City, Me., U.S.A. 1919	W.	160 2	35 2	12 7	347	632	400	Allan U. Johnson, Nassau, N.P.
142535	*Nat L. Gorton*	..	Trinidad, 1925	Essex, Mass., U.S.A. 1916	W.	130 8	27 2	12 0	168	225	*120	Trinidad Leaseholds, Lim., Oil Co., 1, London Wall Building, London, E.C.
138043	National No. 1	..	Port Hawkesbury, N.S., 1918.	Port Hawkesbury, N.S. 1918	W.	60 0	15 5	7 0	35	46	4	National Fish Co., Lim., Halifax, N.S.
138045	National No. 2	..	Port Hawkesbury, N.S., 1919.	Port Hawkesbury, N.S. 1919	W.	60 0	15 2	6 4	30	36	4	National Fish Co., Lim., Halifax, N.S.
112591	‖*Natoma*	..	Sydney, N.S.W., 1903	Sydney, N.S.W. 1902	W.	31 1	10 0	3 8	10	10	*22	William S. Jacob, "Westhorpe," Bichnell Rd., Mosman, Sydney, N.S.W.
126640	Nattose	..	Vancouver, B.C., 1910	Seattle, U.S.A. 1899	W.	52 0	17 6	6 6	25	37	5	Gilbert P. Ashe, Coutts, Alberta.
126890	Naturitch	..	Vancouver, B.C., 1910	Vancouver, B.C.. 1910	W.	38 5	10 1	4 8	9	13	4	Thurston Flavelle, Lim., Port Moody, B.C.
114598	****Navla**	H.S.D.W	Southampton, 1919	Southampton 1902	W.	52 1	12 3	8 4	22	24	*30	Capt. Arthur G. Soames, "The House in the Wood," Beaulieu, Hants.
128979	Naulahka	..	Cowes, 1911	East Cowes 1910	W.	25 0	5 7	2 6	2	2	10	Sidney Hoffnung-Goldsmid, 35, Chesham Place, London, S.W. 1.
151089	*Nauphila*	..	Halifax, N.S., 1925	Mahone Bay, N.S. 1925	W.	95 6	23 0	10 6	70	89	6	Minister of Marine & Fisheries, Ottawa, Ont.
144486	Nautilus	..	Portsmouth, 1922	Hoboken 1922	S.	69 9	17 5	6 2	15	74	24	Sir Harry W. S. Chilcott, J.P., M.P., "Salterns," Warsash, Hants.
150545	**Navis**	..	Saint John, N.B., 1922	Saint John, N.B. 1922	W.	51 3	17 7	3 3	19	22	2	Roderick A. Cameron, 64, Charlotte St., St. John, N.B.
132600	Navy, 104	..	London, 1911	London 1909	W.	20 1	6 2	2 9	1	2	†6	×William Garland, 17, Hordle St., Dovercourt, Essex.
122600	Navy Isle	..	St. Andrews, N.B., 1910.	Deer Island, N.B. 1910	W.	34 2	9 2	4 2	6	9	12	Alton Cosseboom, Woodwords Cove, Charlotte Co., N.B.
139472	*Neaera*	..	Basseterre, St. Kitts, 1922.	Boston, Mass., U.S.A. 1893	W.	71 0	18 0	8 0	24	35	80	Hugh F. Wildy, Stoney Grove, Nevis, B.W.I.
130374	Neaniskos	..	Kenora, Ont., 1915	Peterboro', Ont. 1911	W.	54 7	11 3	4 6	16	17	3	William S. Drewry, Kenora, Ont.
113296	*Nebula*	V.Q.P.H	Southampton, 1914	Southampton 1900	W.	55 5	12 5	8 9	20	26	*21	Henry Pratt, 95, Leigham Court Rd., Streatham, London, S.W.16.
152461	*Nedra L.*	..	Canso, N.S., 1924	Whitehaven, N.S. 1924	W.	43 4	11 3	6 0	10	11	1	Alexander Chambers, Marie Joseph, Guys Co., N.S.
116619	††Neecheah	..	Dawson, Y.T., 1923	White Horse, Y.T. 1920	W.	78 5	17 2	3 1	64	93	6	British Yukon Navigation Co., Lim., Vancouver, B.C.

* B.H.P.

† Formerly a Steamer.

‡ Foreign name "J. W. Somerville."

‖ Formerly the "Beacon" and "Gulnare."

** Formerly the "Marie," "Aline," and "Ivernia."

†† Foreign name "Kestrel."

Digitized by Google

140904	Neekis	..	Vancouver, B.C., 1918	Steveston, B.C.	1918	W.	53	4	15	6	5	5	24	43	4	Gosse Packing Co., Lim., 325, Home St., Vancouver, B.C.
149276	Nefertari	..	Southampton, 1926	Lymington	1926	W.	54	0	10	4	5	4	11	22	*72	Mrs. Elizabeth Perkins, Boldre Bridge House, Lymington, Hants.
154137	Nel O.	..	New Westminster, B.C., 1927.	Fort Langley, B.C.	1927	W.	28	0	9	4	4	3	6	9	1	Nels Ohman, Fort Langley, B.C.
133869	Nelalee	..	Vancouver, B.C., 1913	Vancouver, B.C.	1913	W.	34	0	8	8	4	6	7	11	1	Floyd P. Quinn, 403, Third St., New Westminster, B.C.
148538	Nefertari	..	London, 1925	Uxbridge	1925	S.	32	8	7	0	3	8	5	8	*24	Lothair W. G. Blucher, Havilland Hall, Guernsey, C.I.
148212	*Nellie Ann*	..	Barnstaple, 1926	Appledore, Devon	1924	W.	42	0	14	5	4	3	11	16	*8	× Sydney W. Slatter, Brunswick Wharf, Barnstaple, Devon.
133785	Nellie C.	..	St. Andrews, N.B., 1913	Richardson, N.B.	1912	W.	42	9	11	0	6	1	8	12	1	Audubon Hatt, L'Etang, Charlotte Co., N.B.
112288	*Nellie D.*	..	Quebec, 1926	Mavilette, N.S. Rebuilt:—Liverpool, N.S.	1903 1922	W.	58	2	19	0	7	2	33	34	3	Wilfred E. Gallienne, Moisie River, Saguenay Co., P.Q.
83961	*Nellie Mary*	..	Bideford, 1926	Plymouth	1883	W.	64	0	18	6	8	1	41	69	*15	× Henry W. Lesslie, Bell Inn, New Quay, Appledore, Devon.
127880	*Nellie Mason*	..	Auckland, N.Z., 1908.	Auckland, N.Z.	1908	W.	47	8	12	5	4	7	14	20	15	J. J. Craig, Lim., Auckland, N.Z.
139645	*Nellie T. Gaskell*	..	Road Harbour, Tortola, 1922.	Gloucester, Mass., U.S.A.	1877	W.	50	0	14	9	6	0	12	21	†24	Hartford O'Neale, Tortola.
130888	Nelmar	..	Victoria, B.C., 1912	Seattle, U.S.A.	1911	W.	27	4	7	4	3	6	3	5	1	Ian Mair, Hill Island, B.C.
130543	Nelsara	..	Prince Rupert, B.C., 1920.	Vancouver, B.C.	1911	W.	35	3	7	6	4	0	6	9	3	Samuel J. Evans, Prince Rupert, B.C.
134085	Nelson	..	Vancouver, B.C., 1914	Nelson, B.C.	1913	W.	60	7	11	4	4	0	9	14	3	Vancouver Navigation Co. (Blue Star Line), Lim., North West Building, Richards St., Vancouver, B.C.
147030	Nemesis	..	Southampton, 1925	Hythe	1925	W.	48	6	12	0	7	7	21	27	*45	Sydney S. Hall, "Yearle," Alverstoke, Hampshire.
147539	Nemo II.	..	London, 1923	Southend	1923	W.	42	4	12	0	3	7	10	12	*42	× Harold E. Crocker, 6, Clifton Terrace, Southend-on-Sea.
149908	Nemo III.	..	London, 1927	Southend	1926	W.	40	1	11	2	4	2	11	12	*28	× Harold E. Croker, 6, Clifton Terrace, Southend-on-Sea.
149909	Nemo IV.	..	London, 1927	Southend	1927	W.	49	6	13	4	4	2	16	18	*42	× Harold E. Croker, 6, Clifton Terrace, Southend-on-Sea.
130990	Neophyte.	..	Chatham, N.B., 1912	Amsterdam, Holland.	1903	S.	107	0	20	7	6	2	97	150	5	Minister of Railways and Canals for Canada, Ottawa, Ont.
150067	*Neptune*	.	Belize, 1922	U.S.A.	(a)	W.	57	7	13	5	5	7	32	47	*80	John B. Loria, Belize, British Honduras.
149246	Neptunian	..	Newcastle, 1927	Wallsend-on-Tyne	1925	S.	400	3	55	3	35	6	3208	5155	598	Hopemount Shipping Co., Lim., "K," Exchange Buildings, Newcastle. *William A. Souter, Akenside House, Newcastle.*
148582	*Nereid II*	..	London, 1925	Burnham-on-Crouch.	1913	W.	26	4	8	0	5	3	2	5	*3	Herbert H. Summers, Little Gables, Loughton, Essex.
138928	Nesto	..	Vancouver, B.C., 1917	Vancouver, B.C.	1917	W.	32	2	10	2	4	4	6	9	2	Canadian Fishing Co., Lim., Foot of Gore Avenue, Vancouver, B.C.
135056	Neta	..	Yarmouth, 1913	Southampton	1908	W.	30	0	6	4	3	4	2	5	*12	Ernest W. West, 69, Park Lane, Croydon, Surrey.
127736	Netherhay	..	St. John's, N.F.L., 1909	JoeBat'sArm, NFL	1909	W.	50	3	12	1	5	8	16	20	20	John W. Hodge, Fogo, N.F.L.
140073	Nettie A.	..	St. John's, N.F.L., 1917	Grey River, N.F.L.	1917	W.	39	0	12	6	5	2	9	10	8	Thomas Anderson, Rose Blanche, N.F.L.
131140	Nettie W.	..	Ottawa, 1913	Rideau Ferry, Ont.	1910	W.	22	6	5	2	2	2	1	2	1	Harry B. Wright, Perth, Ont.
95659	‡ *Nettle*	..	Southampton, 1926	Poole	1896	W.	41	0	11	5	7	2	16	16	*28	Stanley Steele, "Edeshome," Ringmer, Sussex.
128589	Neva	H.V.S.C	Poole, 1912	Glasgow	1895	W.	43	0	9	0	5	2	8	14	45	William J. H. Grigg, 46, Piccadilly, London, W.1.
130873	‖ Nevilene	..	Vancouver, B.C., 1926	Tacoma, Wash., U.S.A.	1912	W.	60	5	15	3	4	7	24	44	4	Innes W. R. McCrady, Eburn, B.C.
134301	New Buffalo	..	New Westminster, B.C., 1914.	Eburne, B.C.	1914	W.	40	0	9	9	4	2	9	13	2	Yoshio Nishino, Eburne, B.C.
134438	New Celtic	..	Vancouver, B.C., 1915	Eburne, B.C.	1915	W.	38	0	9	5	4	4	9	13	1	Shimetaro Yoshihara, P.O. Box, 49th and Blenheim St., Kerrisdale, B.C.
141524	New Fraser	..	New Westminster, B.C., 1919.	Steveston, B.C.	1919	W.	63	0	15	6	6	3	24	46	4	Tsuru Nakanishi, Steveston, B.C.
153020	New Hinode	..	Vancouver, B.C., 1926	Ritherdon Bay, B.C.	1925	W.	44	8	11	0	3	8	9	13	1	Rikimatsu Tabata, 362, Alexander St., Vancouver, B.C.
154388	New Island	..	Vancouver, B.C., 1927	Vancouver, B.C.	1927	W.	44	6	13	8	5	9	17	25	2	Genya Nishimura, 122, Powell St., Vancouver, B.C.

* B.H.P. † I.H.P. ‡ Foreign name "Stella Maris," formerly the "Nettle" and "Solace." ‖ Foreign name "Westerner."

Digitized by Google

Official No.	Name of Ship.	International Code Signal (if any).	Port and Year of Registry.	Where and When Built.	Material	Dimensions. Length.	Breadth.	Depth of Hold.	Registered Tonnage. Net Tonnage.	Gross Tonnage.	Horse Power of Engines.	Owner, or Part Owner, and Manager (if recorded). × Signifies *Managing Owner.* Italics signify *Manager.*
						ft. 10ths	ft. 10ths	ft. 10ths				
68758	New Leader	N.W.Q.V	Ramsey, I.O.M., 1916.	Jersey 1873	W.	72 8	18 2	8 8	53	68	*13	Manx Salt and Alkali Co., Lim., Salt Works, Ramsey, I.O.M. *John Todd, same address.*
153388	New Liverpool	..	Vancouver, B.C., 1927	Vancouver, B.C. 1927	W.	52 4	14 1	7 2	26	38	4	Nisuke Nakamichi, Ucluelet, B.C.
147514	New Prince of Wales.	..	London, 1923	Bosham, Sussex 1923	W.	104 3	25 0	5 7	90	137	*150	Southend Motor Navigation Co., Lim., 31, Hastings Rd., Southend-on-Sea. *Richard S. Redhead, same address.*
148537	New Royal Sovereign.	..	London, 1925	Southend-on-Sea 1924	W.	81 1	20 4	6 0	43	68	*120	×William W. Robinson, 14, Arnold Avenue, Southend-on-Sea.
148720	New Sunrise	..	London, 1926	Isleworth, Middlesex. 1924	W.	49 5	10 0	3 4	12	13	*35	×Stephen Wheeler, The Bungalow, Duck's Walk, St. Margaret's, East Twickenham, Middlesex.
148721	New Sunset	..	London, 1926	Isleworth, Middlesex. 1924	W.	49 5	10 0	3 4	12	13	*35	×Stephen Wheeler, The Bungalow, Duck's Walk, St. Margaret's, East Twickenham, Middlesex.
146666	New White Heather.	..	London, 1922	Southend-on-Sea 1920	W.	50 5	12 0	4 8	10	17	*15	Davis, Childs & Co., Lim., 5, Palmeria Arches, Shorefield Rd., Westcliff-on-Sea. *George A. Chadney, 16, Barnstaple Rd., Thorpe Bay, Essex.*
134568	NewcastleNo.3	..	New Westminster, B.C., 1915.	Steveston, B.C. 1914	W.	42 4	10 5	5 4	12	18	3	East Bay Packing Co., Lim., 411, Bank of Nova Scotia Building, Vancouver, B.C.
138688	NewcastleNo.4	..	Vancouver, B.C., 1917	Vancouver, B.C. 1917	W.	51 6	14 3	5 9	15	41	3	Masataro Mukai, 838, Keefer St., Vancouver, B.C.
150251	NewcastleNo.7	..	Vancouver, B.C., 1920	Vancouver, B.C. 1919	W.	37 5	10 4	2 9	6	8	2	Masataro Mukai, 838, Keefer St., Vancouver, B.C.
150252	NewcastleNo.8	..	Vancouver, B.C., 1920	Vancouver, B.C. 1919	W.	37 5	10 4	2 9	6	8	2	Masataro Mukai, 838, Keefer St., Vancouver, B.C.
150664	NewcastleNo.9	..	Vancouver, B.C., 1922	Steveston, B.C. 1922	W.	41 4	12 8	4 4	14	21	3	Masataro Mukai, 838, Keefer St., Vancouver, [B.C.
150599	Newichy	..	Vancouver, B.C., 1922	Wadhams, B.C. 1911	W.	30 5	9 3	4 1	7	11	1	John Erickson, Wadhams, B.C.
130482	Newmaid	..	New Westminster, B.C., 1911.	Steveston, B.C. 1911	W.	31 4	8 7	3 9	5	7	12	Butterfield, Mackie & Co., Lim., New Westminster, B.C.
90568	Newsboy	..	Toronto, 1915	Bronte, Ont. 1885	W.	67 5	18 9	4 5	35	40	1	William Hind, 202, Berkeley St., Toronto, Ont.
130541	†Neydla	..	Vancouver, B.C., 1911	Everett, Wash., U.S.A. 1907	W.	73 0	12 3	5 4	23	34	6	B.C. Mills Tug & Barge Co., Lim., Dunlevy Ave., Vancouver, B.C.
151338	*Ngahan*	..	Auckland, 1924	Omaha, Auckland, N.Z. 1921	W.	83 0	25 0	4 0	21	76	*80	Gisborne Harbour Board, Gisborne, N.Z.
151365	Ngaio	..	Auckland, 1922	Stauley Bay, Auckland 1921	W.	33 7	9 0	3 6	8	12	*38	Harry H. Partridge, Auckland, N.Z.
153694	Ngo Mai Yu	..	Shanghai, 1925	Shanghai 1920	W.	42 5	10 5	5 0	12	18	*50	Brunner, Mond & Co. (China), Lim., 41, Szechuen Rd., Shanghai, China.
136471	*Niallmore*	..	Sligo, 1914	Portrush 1912	W.	29 7	9 0	4 0	2	5	*7	×Neil Boyle, Leabgarrow, Arranmore, co. Donegal.
140156	Niamh	..	Fremantle, W.A., 1926.	Sydney 1920	W.	30 5	9 8	2 5	7	10	*21	David R. Davies, Merthyr House, 222, St. George's Terrace, Perth.
149131	‡Niawing II.	K.W.F.H	Portsmouth, 1927	Kiel, Germany 1923	W.	50 3	16 7	7 0	27	36	*15	John B. Thornton, Niawing, Cap d'Antibes, Alpes Maritimes, France.
140154	Nicol Bay	..	Fremantle, W.A., 1926.	Perth, W.A. 1925	W.	65 8	20 5	7 1	56	73	*70	Cossack Lightering & Traders, Lim., 69, St. George's Terrace, Perth, W.A.
150510	Nicoman	..	New Westminster, B.C., 1922.	Steveston, B.C. 1920	W.	39 0	11 6	2 8	4	9	3	Yip Sang, 51, Pender St., Vancouver, B.C.
138607	Nicomekl	..	New Westminster, B.C., 1917.	Elgin, B.C. 1917	W.	28 0	8 4	2 8	4	6	1	John Lee, R.R. No. 1, Cloverdale, B.C.
153181	*Nigalik*	..	Vancouver, B.C., 1926	Vancouver, B.C. 1926	W.	63 0	22 1	8 3	47	78	4	Canalaska Trading Co., Lim., 701/736, Granville St., Vancouver, B.C.
144750	Nigel	..	Bristol, 1920	Hylton 1915	S.	105 5	21 1	7 0	82	132	*60	×Herbert S. Colborn, Midland Rd., Bristol.

* B.H.P. † Formerly the "Davy Jones." ‡ Foreign name "Hexelotte III"

Digitized by Google

124366	*Night Hawk*	..	Faversham, 1924	Conyer Quay, Teynham, Kent.	1923	W.	40	1	11	5	5	0	14	15	16	×Edwyn S. Dawes, Mountfield, Faversham, Kent.
140901	Nikko	..	Vancouver, B.C., 1918	Sea Island, B.C.	1918	W.	47	7	11	8	5	6	15	28	2	Hikobei Fujiwara, 325, Landsdowne Avenue West, Vancouver, B.C.
151545	*Nilipa*	..	Hobart, 1921	Lannaston, Tas.	1920	W.	36	3	11	1	5	3	10	12	7	W. G. Bowtell, Proprietary, Lim., Hobart Tas.
155313	Nimbin	..	Sydney, N.S.W., 1927	Copenhagen	1927	S.	215	0	35	1	11	9	516	1052	*1000	North Coast Steam Navigation Co., Lim., 3, Sussex St., Sydney, N.S.W.
130905	Nimpkish.	..	Vancouver, B.C., 1912	North Vancouver.	1912	W.	54	2	13	5	5	4	18	27	3	Packers Steamship Co., Lim., Vancouver, B.C.
141078	*Nina C.*	..	Windsor, N.S., 1921	Harbourville, Kings Co., N.S.	1921	W.	44	2	15	9	7	0	21	27	6	Maxim Parker, Halls Harbour, Kings Co., N.S.
126299	Nina Clare	..	Canso, N.S., 1914	Drum Head, N.S.	1914	W.	43	0	11	9	6	6	16	17	1	Charles O'Hara, Drum Head, N.S.
129805	Nina D'Ashty V.	..	Shoreham, 1913	Paris	1910	S.	55	0	11	8	4	4	17	29	60	×Walter S. Bailey, Poulett Lodge, Twickenham, Middlesex.
134807	Nina Taylor	..	St. John's, N.F.L., 1913	St. John's, N.F.L.	1913	W.	32	0	7	0	5	0	12	14	15	Herbert J. Taylor, St. John's, N.F.L.
148177	Ninette	..	Littlehampton, 1926	Littlehampton	1926	W.	32	5	8	5	5	1	9	9	*2	×James Fleming, 12, Church St., Athlone, Co. Westmeath, Ireland.
120417	†*Ninon*	..	London, 1925	East Cowes	1906	Cmp.	62	4	16	8	8	7	44	55	75	Henry J. Garratt, 1, Warwick Gardens, Kensington, W.14.
130155	*Niobe*	..	Brisbane, 1913	Brisbane	1913	W.	32	0	10	9	4	5	9	10	12	Daniel Mactaggart, Hamilton, Brisbane.
122328	Niobe	..	Vancouver, B.C., 1907	Vancouver, B.C.	1905	W.	20	7	5	9	2	8	1	2	1	Robert J. Sprott, Vancouver, B.C.
141530	Nippon	..	New Westminster, B.C., 1920.	Steveston, B.C.	1919	W.	35	8	9	7	3	0	5	8	1	Umekichi Uyede, Sydney, B.C.
141316	Nippon Current.	..	Vancouver, B.C., 1919	Vancouver, B.C.	1919	W.	55	2	14	6	6	8	29	48	4	Yoshigro Yoshida, Gulf of Georgia Cannery, Steveston, B.C.
134113	Nirigahama	..	New Westminster, B.C., 1914.	Steveston, B.C.	1913	W.	40	5	8	9	4	1	7	11	1	Takematsu Matsumoto, 235, Powell St., Vancouver, B.C.
118236	Nirvana	..	Ardrossan, 1918	Roseneath	1900	W.	32	9	9	0	6	2	6	7	*6	×James Lindsay, 50, Norham St., Glasgow.
98479	‡Nirvana	H.J.C.L	Cowes, 1892	Cowes	1892	W.	62	1	11	6	7	9	24	33	*32	Walter H. Welch, "Ingleside," 182, Ashley Down Rd., Bristol.
146425	*Nirvana*	..	Dublin, 1927	Arklow	1925	W.	31	4	8	7	5	3	5	7	*10	×Arthur W. Mooney, Craigmore, Houth, Co. Dublin.
153007	Nishga	..	Vancouver, B.C., 1926	Vancouver, B.C.	1926	W.	46	9	13	7	6	5	20	29	5	Packers Steamship Co., Lim., 410, Seymour St., Vancouver, B.C.
140980	Nishihama	..	New Westminster, B.C., 1918.	Steveston, B.C.	1918	W.	55	8	12	2	5	5	21	31	3	Sankichi Tanaka, 208, Hastings St. East, Vancouver, B.C.
126787	Nishin	..	Vancouver, B.C., 1921	Steveston, B.C.	1908	W.	38	5	9	3	3	0	6	8	1	Wellington Beaton, 905, Credit Foncier Bldg., Vancouver, B.C.
138228	Nita II.	..	Montreal, Que., 1916	Verdun (Montreal).	1912	W.	33	2	4	6	2	2	1	2	1	Joseph A. Gagnon, 1377, Wellington Street, Verdun, Montreal.
132677	Nitrogen	J.C.K.T	London, 1912	South Shields	1912	S.	79	0	17	1	6	7	47	78	60	James Dredging Towage, & Transport Co., Lim., 3, Little George St., London, S.W.1. *Robert E. V. James, same address.*
117691	*Niue*	..	Tulagi, 1920	Sydney, N.S.W.	1905	W.	52	9	14	5	6	3	25	27	15	Norman Wheatley, Roviana, British Solomon Islands.
88821	*Nixie*	J.R.D.V	Littlehampton, 1927	Littlehampton	1882	W.	33	3	10	0	5	4	8	10	*15	James R. G. Allen, 80, Finsbury Pavement, London, E.C.2.
102479	Njord	H.S.N.T	Kirkwall, 1911	Kirkwall	1909	W.	27	6	7	2	4	3	3	7	*14	Robert P. Heddle, 5, Victoria St., Kirkwall, Orkney.
130955	No-Tow	..	Lunenburg, N.S., 1912	Little Tancook, N.S.	1912	W.	43	6	10	8	6	9	15	16	1	Harvey Richardson, Indian Harbour, Halifax Co., N.S.
138027	No-Tra-Co.	..	Kenora, Ont., 1918	Edmonton, Alberta.	1917	W.	35	0	7	5	2	7	3	5	1	Northern Traders, Lim., Fort Smith, N.W.T.
132702	Noah	..	London, 1912	Chiswick	1912	W.	33	2	8	0	3	8	5	7	*25	×Ralph B. Scholfield, 26, St. Leonard's Terrace, Chelsea, London, S.W. 3.
126951	‡*Noble.*	..	Vancouver, B.C., 1927	Port Ludlow, Wash., U.S.A.	1880	W.	76	0	21	9	8	4	58	71	4	Richard B W Pirie, 407, Metropolitan Building, Vancouver, B C
140149	Nokomis	..	Fremantle, 1924	Perth, W.A.	1923	W.	40	0	10	1	4	5	13	16	60	Wentworth J. Winterbottom, 26, King's Park Rd., West Perth, W.A.
125697	Nokomis	..	London, 1908	Oxford	1908	W.	32	0	6	0	1	7	1	2	*20	×George Clapperton, Sandford-on-Thames, Oxford.
144235	Nomad	K.H.N.G	Glasgow, 1921	Bayonne, New Jersey, U.S.A.	1916	W.	80	0	12	0	5	4	26	44	*60	James Fleming, "Tantallon," Chryston, Lanarkshire.
121970	Nomad	..	Kingston, Ont., 1907	Boston, U.S.A.	1906	W.	48	0	10	5	5	0	13	19	5	Gerald W. Birks, Montreal.
148040	*Nomad II*	..	Cowes, 1926	Cowes, I.O.W.	1926	W.	52	3	12	6	7	0	12	25	*56	Theodore H. Thurburn, 4, Kingscliff, Third Avenue, Hove, Sussex.

* B.H.P. † Foreign name "Dahu." ‡ Formerly a steamer.

Digitized by Google

Official No.	Name of Ship.	International Code Signal (if any).	Port and Year of Registry.	Where and When Built.	Material.	Dimensions. Length.	Breadth.	Depth of Hold.	Registered Tonnage. Net Tonnage.	Gross Tonnage.	Horse Power of Engines.	Owner, or Part Owner, and Manager (if recorded). × Signifies *Managing Owner*. Italics signify *Manager*.
						ft. 10ths	ft. 10ths	ft. 10ths				
147651	Non Non	..	London, 1924	Isleworth, Middlesex. 1924	W.	34 0	9 1	4 4	10	11	†22	Horace E. Goodby, West Hill House, King's Heath, Birmingham.
148738	Noni	..	London, 1926	Faversham 1926	S.	50 2	13 1	5 5	3	20	*100	Noni Syndicate, Lim., Faversham, Kent. *Charles Cremer, Preston Lea, Faversham.*
130151	*Noosa*	..	Brisbane, 1912	Brisbane 1912	W.	53 3	18 3	7 8	26	31	21	John Burke, Lim., Tribune St., South Brisbane, Queensland.
151054	Nooya	..	Montreal, 1925	Port Hawkesbury, N.S. 1925	W.	27 5	8 0	3 3	3	4	1	Thomas H. P. Molson, 906, Notre Dame St. East, Montreal.
148035	Nora	..	Cowes, 1925	Hamburg 1921	W.	32 2	7 7	4 4	4	7	*20	John A. Rich, Rich's Rd., Birchgrove, Cardiff.
116660	Nora	..	Yarmouth, N.S., 1921.	Cape St. Mary, N.S. 1904	W.	37 0	11 3	4 6	10	11	*1	Stephen A Doucette, Cape St. Mary's, N.S.
151422	Nora I.	..	Hong Kong, 1921	Hong Kong 1921	W.	35 0	8 0	4 6	7	10	*30	Percy L. Knight, Peninsular and Oriental Steam Navigation Co., Victoria, Hong Kong.
154548	Nora Jane	..	Vancouver, B.C., 1927	Vancouver, B.C. 1927	W.	66 0	17 0	7 6	20	75	7	George S. Harrison, 543, West Pender St., Vancouver, B.C.
122815	*Norah*	..	Carnarvon, 1908	Conway 1908	W.	37 6	12 1	5 2	7	10	9	×Miss Rebecca S. Clark, Gaol St., Pwllheli, Carnarvonshire.
127818	Norana	..	Dunedin, N.Z., 1918	Port Chalmers, N.Z. 1913	W.	40 1	9 2	6 2	6	12	*16	Charles W. Sundstrum, Dunedin, N.Z.
146882	Noratania	..	Grimsby, 1923	New Jersey, U.S.A. 1916	W.	80 0	12 0	(a)	22	47	*440	Mrs. Emily Barnes, Worsley House, Poplar Rd., Cleethorpes, Lincs. *Samuel E. Barnes, same address.*
151559	Nordecia	..	Hobart, 1927	Hobart 1927	W.	40 1	10 0	4 4	7	11	*12	George M. Evans, 6, Archer St., New Town, Tasmania.
91021	‡Nordissa	J.C.H.W	Yarmouth, 1918	Lowestoft 1884	W.	81 3	13 6	7 4	40	50	*45	×Richard Sutton, 3, Alexandra Avenue, Newtown, Great Yarmouth.
126090	Noreensha	..	Vancouver, B.C., 1908	Vancouver, B.C. 1908	W.	29 6	8 0	3 0	3	5	2	Walter V. Bainbridge, Trimble Street and Fourth Avenue, Point Grey, B.C.
124514	‖*Norena*	K.D.M.G	Glasgow, 1920	Southampton 1909	W.	44 7	12 2	7 6	15	17	*13	William C. Teacher, "Kilarden," Dowanhill Gardens, Glasgow.
65581	**Norham	J.R.L.H	Blyth, 1920	Dumbarton 1871	I.	161 8	25 3	11 9	235	387	88	St Baldred Shipping Co., Lim., 37, Side, Newcastle *Arthur Tate, same address*
144124	Norlond Construction & Transport Co., No. 19.	..	Yarmouth, 1921	St. Monance 1917	W.	32 0	10 2	3 9	7	9	15	×John O. Traill, The Silk Mills Tavern, St. Nicholas Rd., Gt. Yarmouth.
148023	Norma	..	Cowes, 1924	Cowes 1924	W.	34 3	8 0	4 9	6	9	*45	Herbert Lambert, Midland Bank House, Weymouth, Dorset
151997	*Norma*	..	Sydney, N.S.W., 1924	Sydney 1923	W.	26 0	7 9	4 5	5	6	*7	Thomas H. Moore, Wentworth Rd., Vancluse Bay, Sydney, N.S.W.
154594	Norma G.	..	New Westminster, B.C. 1927	New Westminster, B.C. 1927	W.	39 4	12 2	5 5	13	19	2	Norma Gunderson, R.R. 1, New Westminster, B.C.
152765	Norma N.	..	New Westminster, B.C., 1925	Ladner, B.C. 1925	W.	58 8	14 7	7 1	23	38	3	Tore Nicolich, R.R. 1, Ladner, B.C.
149381	*Norna*	..	Greenock, 1927	Rosneath 1927	W.	42 1	9 7	5 9	8	13	*30	David K. Tullis, 10, Eglinton Drive, Kelvinside, Glasgow.
138116	Nornen	..	New Westminster, B.C., 1916.	New Westminster, B.C. 1916	W.	45 0	11 6	5 5	14	20	2	Robert B. Candow, 2204, Third Avenue East, Vancouver, B.C.
135392	Norris	..	Cowes, 1919	Reading 1918	W.	70 2	13 6	3 8	27	33	*40	S. E. Saunders, Lim., East Cowes, I. of Wight. *Hubert S. Saunders, Columbine Yard, East Cowes.*
150654	Norsal	..	Vancouver, B.C., 1922.	Vancouver, B.C. 1921	W.	122 4	19 2	10 6	95	168	14	Powell River Co., Lim., 1204/510, Hastings St. West, Vancouver, B.C.
147019	*Norseman*	..	Southampton, 1925	Brooklyn, N.Y. 1881	W.	118 5	25 0	(a)	207	224	35	Walter W. Greenhill, Watcombe Priors, Torquay, Devon.
150997	††Norshore	..	Vancouver, B.C., 1923	Rotterdam 1920	S.	77 7	20 0	10 0	19	102	12	Pacific (Coyle) Navigation Co., Lim., 815, Hastings St. West, Vancouver, B.C.

* B.H.P. † I.H.P. ‡ Foreign names "Stella," "Sologne," "Cecile." Formerly the "Silhouette." ** Formerly the "Hobgoblin." †† Foreign name "Lucienne." ‖ Formerly the "Elfrida."

Digitized by Google

76817	*North Barrule*	..	Chester, 1925 . .	Ramsey, I. of Man	1880	W.	76	8	19	3	8	4	52	70	†30	×William Bennett, 116, High St., Connah's Quay, Flint.
153118	North Shore Supply.	..	Fort William, Ont., 1927.	Midland, Ont. .	1927	S.	52	0	13	6	5	7	15	33	9	North Shore Supply Co., Lim., Fort William, Ont.
147170	*North Star* .	..	Colchester, 1926 . .	Norway . .	1925	W.	48	7	14	6	7	7	13	24	†13	Michael Tennant, 33, Cornhill, London, E.C.3.
132728	•*North Star* .	H.W.D.G	London, 1912 . .	Fowey . . .	1912	W.	33	6	10	0	6	2	8	9	7	Eric Farmer, United Universities Club, Pall Mall, London.
127885	*Nor' West* .	..	Auckland, 1919 . .	Omaha, N.Z. .	1908	W.	63	4	17	8	3	4	5	30	†20	William H. Rush, Auckland, N.Z.
133860	North of Lund	..	Vancouver, B.C., 1913	Lund, B.C. .	1912	W.	34	1	9	2	4	7	9	13	2	Gibson's, Lim., 101, Water St., Vancouver, B.C.
153088	Northcote .	..	Vancouver, B.C., 1926	Steveston, B.C. .	1919	W.	29	9	8	0	3	0	5	7	1	Thomas De Armond, 530, Hornby St., Vancouver, B.C.
126619	Northern Cross	..	Prince Rupert, B.C., 1913.	Vancouver, B.C. .	1912	W.	41	2	10	8	5	4	11	16	2	Synod of the Diocese of Caledonia, Prince Rupert, B.C.
153159	Northern Exchange.	..	Prince Rupert, B.C., 1926.	Prince Rupert, B.C.	1926	W.	44	8	12	3	5	0	14	21	2	James Field, 213, Second Avenue West, Prince Rupert, B.C.
146336	Northern Maid	..	Southampton, 1920 .	Canada . .	1916	W.	79	8	12	1	(*a*)		38	50	†18	William T. Whiteley, Baron Marchamley of Hawkstone, Hartfield, Roehampton Lane, London, S.W.15.
130792	Nortonian .	..	Vancouver, B.C., 1911	Coquitham Lake, B.C.	1911	W.	47	5	12	5	4	6	17	24	3	Mrs. Ruth H. Tingley, Port Clements, B.C.
150867	Norvic . .	..	Ottawa, 1923 . .	Montreal . .	1923	S.	70	6	20	8	7	2	53	82	4	Norway Bay Ferry Co., Lim., Ottawa, Ont.
141451	Novalite . .	..	Halifax, N.S., 1919 .	Dartmouth, N.S.	1919	W.	67	6	18	3	7	1	38	55	5	Imperial Oil, Lim., Sarnia, Ont. *Capt. John Wilkie, Toronto, Ont.*
109635	‡Novice . .	..	Beaumaris, 1927. .	Chester . . .	1902	W.	40	1	8	9	5	6	6	12	†25	George F. Rimmer, 23, Beresford Rd., Oxton, Birkenhead.
126029	Nox . . .	..	Sydney, N.S., 1909 .	Baddeck, N.S. .	1909	W.	29	0	9	2	3	7	8	9	1	Farlane J. McFarlane, Baddeck, N.S.
143235	*Nuala* . .	..	Londonderry, 1921 .	Moville . .	1918	W.	30	5	8	5	3	6	2	5	†10	×Michael D. Herraghty, Downings, co. Donegal.
138169	Nuba . .	..	Prince Rupert, B.C., 1920.	Vancouver. B.C. .	1916	W.	36	0	10	3	4	0	8	12	1	Gus Slaney, Prince Rupert, B.C.
147823	*Nukuhiva* .	..	Greenock, 1925 . .	Tarbert, Lochfyne	1925	W.	44	9	10	8	6	2	14	21	†20	Robert U. Macleod, Aird's Bay, Taynuilt, Argyllshire.
145248	No. 1793 . .	..	London, 1921 . .	Hampton, Middlesex	1921	W.	49	6	11	6	3	6	19	28	†30	John J. Thornycroft & Co., Lim., 10, Grosvenor Place, London, S.W. 1.
143757	No. 728 A . .	..	Greenock, 1920 . .	Port Glasgow .	1920	W.	41	2	11	4	3	8	8	10	†30	×Henry Lithgow, Kingston Shipbuilding Yard, Port Glasgow.
131784	*Nun (The)* .	..	Southampton, 1911 .	Southampton .	1909	W.	34	5	7	6	4	8	8	8	3	Frank B. Smythies, 14, Connaught Mansions, Coldharbour Lane, Brixton, London, S.W.
141711	Nungie . .	..	Vancouver, B.C., 1920.	Vancouver, B.C. .	1917	W.	28	0	7	3	3	0	4	6	1	Donald Munro, 470, Constance Avenue, Esquimalt, B.C.
120391	‖*Nyassa* . .	..	Cowes, 1923 . .	Emsworth, Hants.	1904	W.	77	0	17	0	5	2	36	49	†40	×Norman J. Bell, 21, St. James's Rd., Southampton.
133111	Nyata	J.F.T.Q	Glasgow, 1913 . .	Dumbarton . .	1913	Cmp.	52	6	15	0	7	9	25	39	55	Nigel Laird, Gryffe Craig, Kilmacolm, Renfrew.
138291	Nyenze .	..	Vancouver, B.C.,1924	Nanaimo, B.C. .	1916	W.	30	0	8	8	4	0	7	10	1	Mrs. Lillian Coutts, 2570, Pandora St., Vancouver, B.C.
147166	Nyleptha .	..	Colchester, 1924 .	Brightlingsea .	1924	W.	32	0	8	0	3	7	6	7	†15	Richard G. Liddell, Martello Place, Felixstowe, Suffolk.
149695	Nymphea .	..	London, 1926 . .	Hampton-on-Thames.	1926	W.	48	4	9	1	5	3	5	15	†110	John E. Thornycroft, K.B.E., Thornycroft House, Smith Square, Westminster, London.
141724	O.B. . . .	..	Vancouver, B.C., 1920.	Harbledown Is., B.C.	1918	W.	33	1	10	9	4	0	9	13	2	D. J. O'Brien Logging Co., Lim., 829/510, Hastings Street West, Vancouver, B.C.
129697	O.K. . . .	..	St. John's, N.F.L.,1911	St. John's, N.F.L.	1911	W.	37	5	8	6	4	5	9	14	22	John Ryan, St. John's, N.F.L.
134562	O.L.R. . .	..	New Westminster, B.C., 1915.	Vancouver, B.C. .	1914	W.	31	7	7	9	3	0	7	11	1	Herbert Rushton, New Westminster, B.C.
151154	*O.K. Service* .	..	La Have, N.S., 1926 .	Shelburne, N.S. .	1926	W.	82	6	19	9	8	0	40	75	†60	×Seth E. Himmelman, West Dublin, N.S.
153062	O.L. Mont Ste. Anne.	..	Quebec, 1926 . .	Ste. Anne des Mont Gaspé, P.Q.	1925	W.	96	0	26	0	8	7	91	133	†100	Octave Langlois, Ste. Anne des Monts, Gaspé, P.Q.
130651	O. U. Buffalo .	..	Chatham, N.B., 1911	Buctouche, N.B. .	1911	W.	34	6	10	0	5	0	6	10	2	James D. Irving, Buctouche, Kent.
145636	O. Rex . .	..	Shoreham, 1924 .	Bute . . .	1920	W.	30	5	9	1	4	5	5	8	†13	×Frederick C. Sprawson, Park House, Stoke, North Hayling, Hants.
130690	Oak Leaf . .	..	Halifax, N.S., 1912 .	Bayside, N.S. .	1912	W.	67	8	14	8	7	5	28	39	2	Richard Williams, Woodside, Dartmouth, N.S.

• Formerly the "V.O." † B.H.P. ‡ Formerly a Steamer. ‖ Formerly the "Juno."

Digitized by Google

Official No.	Name of Ship.	International Code Signal (if any).	Port and Year of Registry.	Where and When Built.	Material.	Dimensions. Length.	Breadth.	Depth of Hold.	Registered Tonnage. Net Tonnage.	Gross Tonnage.	Horse Power of Engines.	Owner, or Part Owner, and Manager (if recorded), × Signifies *Managing Owner*. Italics signify *Manager*.
						ft. 10ths	ft. 10ths	ft. 10ths				
150250	Oakalee	..	Lunenberg, N.S., 1927	Sheet Harbour, N.S. 1921	W.	74 7	20 3	8 9	67	69	2	Christian Iversen, Lunenburg, N.S.
148895	Oakbank	K.T.V.D	Glasgow, 1926	Govan, Glasgow 1926	S.	420 3	53 9	26 5	3154	5154	717	Bank Line, Lim., 102, Hope St., Glasgow. *Hon. Andrew A. M. Weir, same address.*
121819	Oakesella	..	Digby, N.S., 1909	Digby, N.S. 1909	W.	23 3	6 3	3 3	3	5	8	Mrs. Ella M. Dunham, Digby, N.S.
148117	Oakworth	K.S.D.R	Newcastle, 1925	Dumbarton 1925	S.	400 1	53 2	26 9	3042	4968	488	Dalgliesh Steam Shipping Co., Lim., Watergate Buildings, Sandhill, Newcastle. *Robert S. Dalgliesh, same address.*
102295	*Oban*	..	Nelson, N.Z., 1920	Omaha, Auckland, N.Z. 1897	W.	68 8	17 5	4 4	24	40	20	Harry E. Carey, Auckland, N.Z.
47281	*Ocean Gem*	K.F.S.M	Barnstaple, 1922	Castletown 1864; Rebuilt, Port St. Mary. 1882	W.	69 8	18 7	8 0	44	60	30	×Harry C. Chugg, Church St., Braunton, Devon.
150591	Ocean Girl	..	Vancouver, B.C., 1921	North Vancouver, B.C. 1921	W.	30 5	9 6	4 2	6	9	1	William Mackay, 1751, 5th Avenue West, Vancouver, B.C.
141420	*Ocean Maid	..	Lunenburg, N.S., 1924.	Liverpool, N.S. 1919	W.	122 0	26 7	11 3	133	202	19	Dominion Export Co., Lim., 77, Upper Water St., Halifax, N.S.
120112	*Ocean Star*	..	Tralee, 1913	Baltimore, Cork 1905	W.	39 1	12 0	6 4	7	13	†12	×Daniel D. O'Flaherty, Emlough Cottage, Dingle, co. Kerry.
101749	*Ocean Wave*	..	Melbourne, 1904	Melbourne 1903	W.	32 1	8 9	3 7	7	8	4	William White, North Fremantle, W.A.
80271	*Oceana*	S.W.Q.N	Cowes, 1923	Cowes 1879	W.	105 8	21 4	10 6	91	109	76	×Ronald G. Sillars, Ardgare, Shandon, Dumbarton.
153110	Oceanic 1	..	Victoria, B.C., 1926	Victoria, B.C. 1926	W.	55 8	14 0	5 9	16	36	4	Oceanic Fish Oil and Meal Co., Lim., 111, Pemberton Building, Victoria, B.C.
116684	Ocelot	..	Richibucto, N.B., 1908	Richibucto, N.B. 1908	W.	37 0	10 0	5 0	11	13	1	William E. Forbes, Richibucto, N.B.
141569	‡Ochwe	..	Vancouver, B.C., 1920	Seattle, Wash. 1917	W.	43 6	13 0	5 3	17	26	1	Canadian Fishing Co., Lim., Foot Gore Ave., Vancouver, B.C.
97159	‖*Odeon*	..	Vancouver, B.C., 1917	Victoria B.C. 1891	W.	71 5	21 4	7 8	30	58	5	Pan American Shipping Co., Lim., 302, Pacific Building, Vancouver, B.C.
136863	Odin		Auckland, 1916	Onerahi, Whangarei Harbour. 1915	W.	49 5	12 7	4 5	3	23	†40	Wharekawa Shingle Co., Lim., Auckland, N.Z.
138363	Odissea	..	Vancouver, B.C., 1917	Sea Island, B.C. 1902	W.	36 0	7 8	3 2	5	7	1	Manolis N. Malahias, 130½, Hastings St. East Vancouver, B.C.
130076	Oci	..	Auckland, N.Z., 1910	Auckland, N.Z. 1910	W.	36 5	10 0	2 8	5	10	7	Harold B. Wagener, Pickenui, Auckland, N.Z.
131996	Ogarita	J.B.P.S	Chester, 1913	South Shields 1911	S.	88 0	19 1	7 1	67	99	80	John Summers & Son, Lim., Shotton, Flintshire. *Geoffrey Summers, same address.*
134298	Ogatt	..	New Westminster, B.C., 1914.	Squamish, B.C 1914	W.	43 0	11 3	5 0	20	30	1	Ottar S. Ivarson, Squamish, B.C.
126282	Ogistoh	..	Saint John, N.B., 1908.	Saint John, N.B. 1908	W.	29 2	7 1	4 2	4	6	2	Elijah Ross, Saint John, N.B.
129110	**Ogre*	J.W.P.M	London, 1919	Porsgrund, Norway 1908	W.	47 8	15 5	7 7	12	24	12	Ralph Stock, c/o Bank of New South Wales, London.
141782	Ohara	..	New Westminster, B.C., 1920.	Steveston, B.C. 1920	W.	37 1	8 3	4 0	6	10	5	Tomekichi Ohara, Steveston, B.C.
116281	Ohm	..	Halifax, N.S., 1903	Dartmouth, N.S. 1902	W.	24 5	5 2	3 0	2	2	4	Walter S. de Blois, Halifax, N.S.
138509	Ohomonoshibo	..	Montreal, 1918	Centre Woods Harbour, Shelburne, N.S. 1918	W.	39 5	9 6	4 4	7	10	2	Thomas C. Simpson, Room 61, 232, St. James St., Montreal.
108084	††Ohura	..	Wellington, N.Z., 1904.	Dartmouth, England. 1897	S.	86 4	12 3	4 2	34	50	†150	A. Hatrick & Co., Lim., Wanganui, N.Z. *A. S. Burgess, same address.*
129861	Oidoria	..	Belize, 1911	Belize 1911	W.	18 0	5 0	1 7	1	1	10	Cornelio Lizarraga, Corozal, British Honduras.
129862	Oislo	..	Belize, 1911	Belize 1910	W	19 7	5 2	2 0	1	1	5	Cornelio Lizarraga, Corozal, British Honduras.
151065	Ojistoh	..	New Westminster, B.C., 1923.	White Rock, B.C. 1923	W.	25 4	6 6	4 2	4	5	1	John R. Jordan, St. Regis Rooms, 712, Richards St., Vancouver, B.C.
112305	Okema	..	Winnipeg, Man., 1904	Winnipeg, Man. 1902	W.	20 5	5 5	2 7	3	4	1	Frank Barker, The Pas, Manitoba.

* Formerly a Sailing Vessel. † B.H.P. ‡ Foreign name "Yalc." ‖ Formerly the "Borealis." ** Formerly the "Oeger." †† Formerly a Steamer.

Digitized by Google

138128	Okisilo	..	New Westminster, B.C., 1916.	Steveston	1915	W.	30 0	7 2	2 8	3	4	1	John Smellie, Steveston, B.C.
136859	Olaf	..	Auckland, 1915	Auckland	1913	W.	37 6	10 0	(a)	5	13	*18	Thomas S. Carmichael, Whangerei, N.Z.
152486	Old Chum	..	Lunenburg, N.S., 1925.	Tancook, N.S.	1925	W.	43 8	13 8	7 0	19	20	1	Alvin Cross, Tancook, N.S.
153013	†*Old Maid No.II*	T.Q.F.R	Vancouver, B.C., 1926	San Francisco, Cal.	1882	W.	110 2	29 8	9 0	93	197	7	Chrestian Klengenberg, Rymer Point, Victoria Land, N.W.T.
126798	Oldmaid	..	New Westminster, B.C., 1911.	Steveston, B.C.	1910	W.	35 0	10 3	5 0	7	14	5	Butterfield, Mackie & Co., Lim., New Westminster, B.C.
130083	*Oleo*	..	Auckland, N.Z., 1910	Auckland, N.Z.	1910	W.	38 4	10 8	4 5	5	14	*20	Eric H. Wright, Parua Bay, Auckland, N.Z.
136886	*Olga*	..	Fleetwood, 1914	Conway, N. Wales	1914	W.	36 5	12 3	5 6	10	13	*40	× Wm. W. Galloway, Bilsborough Hall, Preston, Lancs.
144862	*Olga*	..	Ramsey, I.O.M., 1927	Porthleven	1909	W.	49 0	13 6	7 8	19	23	*26	× Charles H. Martin, Wilderspool House, Hightown, Liverpool.
147010	*Olga*	..	Southampton, 1924	(a) (a)		W.	42 0	13 4	5 6	12	15	*28	Mrs. Mary E. Johnson, Bewdley, Newhaw, Weybridge, Surrey.
147012	‡Olicana	..	Southampton, 1925	Boskoop, Holland.	1915	S.	60 3	11 8	5 0	18	33	*60	Harold F. Moore, The Royal Pier Hotel, Southampton, Hants.
153022	‖Olinda U.O.	..	Vancouver, B.C., 1926	San Francisco	1915	S.	134 0	26 2	13 8	251	416	11	Union Oil Co. of Canada, Lim., 806, Board of Trade Building, Vancouver, B.C.
118864	Olive	..	Berwick, 1914	Eyemouth	1904	W.	61 6	19 1	7 2	23	41	*57	× Robert Collin, Eyemouth, Berwickshire.
129567	**Olive	..	Jersey, 1925	Dumbarton	1911	S.	51 1	11 6	5 3	16	24	45	× John Milburn, Casa Melita, Green St., St. Heliers, Jersey.
149953	Olive.	..	London, 1927	Hampton-on-Thames.	1927	W.	38 3	8 9	5 2	6	13	*430	Alick H. Dingwall, 5, Trewartha Park, Weston-super-Mare.
153716	Olive.	..	Shanghai, 1926	Shanghai	1926	Cmp.	61 0	13 5	5 7	33	40	*60	Malcolm H. Logan, 1, Canton Rd., Shanghai.
152917	Olive W.	..	Vancouver, B.C., 1925.	Prince Rupert, B.C.	1921	W.	25 5	7 7	3 7	3	5	*13	Frank T. Sanders, Marine Station, Digby Island, B.C.
76578	*Olive Branch*	L.M.C.V	Barnstaple, 1919	Kingston-on-Spey	1878	W.	78 3	19 5	9 8	56	88	*25	× Alfred Ayre, Haldene, Braunton, Devon.
140344	*Olive Cotgrove*	..	London, 1921	Brightlingsea	1506	W.	40 2	13 2	4 6	9	11	*13	× Sydney A. Cotgrove, 13, Victoria Drive, Leigh-on-Sea, Essex.
136876	Olive Jean	.	Auckland, 1920	Devonport, Auckland.	1919	W.	38 0	10 0	4 8	6	11	*26	Norman J. Inglis, Devonport, Auckland, N.Z.
145050	*Olive May*	..	London, 1920	Sittingbourne	1920	W.	95 7	23 1	8 6	108	160	††76	Kent Coasters, Lim., "Shurland," Sittingbourne, Kent.
134181	‡‡Olive Murray	..	St. John, N.B., 1925	Eastport, Me., U.S.A.	1904	W.	37 6	14 4	6 5	18	22	2	Alden Elliott, Tiverton, N.S.
117050	Olive R.	..	Port Medway, N.S.	Shelburne, N.S.	1905	W.	35 0	12 5	6 6	13	14	1	Robert H. Burin, N.F.L.
152191	Olive Rose	..	Auckland, 1925	Devonport, Auckland, N.Z.	1925	W.	38 0	12 0	4 2	6	17	*55	Norman J. Inglis, Auckland, N.Z.
148889	Olivebank	K.T.Q.G	Glasgow, 1926	Govan, Glasgow	1926	S.	420 4	53 9	26 5	3153	5154	717	Bank Line, Lim., 102, Hope St., Glasgow. *Hon. Andrew A. M. Weir, same address.*
136856	Olivene	..	Auckland, 1915	Auckland	1915	W.	30 2	8 5	4 7	4	8	*18	Norman J. Inglis, Victoria Rd., Devonport, Auckland, N.Z.
152752	Oliver Clark	..	Victoria, B.C., 1925	Victoria, B.C.	1925	W.	36 0	9 6	4 9	11	16	1	Minister of Lands, Victoria, B.C.
144735	*Oliver Plunkett*	..	Galway, 1920	Baltimore, co. Cork.	1920	W.	59 5	17 0	8 1	28	41	*55	Congested Districts Board for Ireland, 23, Rutland Sq., Dublin. *Francis Sheridan, same address.*
148149	Olivia	..	Belfast, 1926	St. Monans, Fife	1926	W.	57 4	14 0	7 9	23	38	*54	× James A. Pollock, 1, Notting Hill, Belfast.
130156	Olivine II.	..	Brisbane, 1913	Brisbane	1910	W.	56 0	15 1	5 9	27	29	46	Frederick St. L. Hayes, Sandgate, Brisbane, Queensland.
154274	*Ollie Ford*	..	Nassau, N.P., 1927	Scranton, Miss.	1903	W.	56 0	19 0	4 3	19	28	*25	Edward J. V. Armsden, Nassau, N.P.
152742	Olympia No. 1	..	Victoria, B.C., 1925	San Matoe Bay, B.C.	1925	W.	45 8	11 4	5 0	13	19	*20	Toyojiro Nakamoto, San Mateo Bay, B.C.
152750	Olympia No. 2	..	Victoria, B.C., 1925	San Mateo Bay, B.C.	1925	W.	60 0	14 6	6 6	33	42	3	Toyojiro Nakamoto, San Mateo Bay, B.C.
154564	Olympia III.	..	Vancouver, B.C., 1927	Vancouver, B.C.	1927	W.	49 5	13 8	6 2	23	33	3	Toyojiro Nakamoto, Foot Bidwell St., Vancouver, B.C.
143561	Oma	..	Southampton, 1920	Woolston, Southampton.	1919	W.	70 2	14 1	7 7	18	40	*700	Hon. Arthur E. Guinness, Glenmaroon, Chapelizod, co. Dublin.
120426	Ombah	..	Glasgow, 1919	East Cowes	1908	W.	43 0	9 5	5 4	11	16	*25	Ernest H. Collie, Sonning, Bearsden, Dumbarton.
148728	Omega	..	London, 1926	Devonport	1917	W.	43 0	11 7	5 3	8	18	*36	Archibald C. Forman, 55, Lebanon Park, Twickenham, Middlesex.
153961	Omokoroa	..	Auckland, 1926	Thames, N.Z.	1909	W.	35 2	11 5	3 1	5	11	*10	Edward G. Williams, Tauranga, N.Z.

* B.H.P. † Foreign name "Maid of Orleans." †† I.H.P. ‡ Foreign name, "Helluland." ‡‡ Formerly a Sailing Vessel. ‖ Foreign name "Olinda." Foreign name "Sadie." ** Formerly the "Electric Arc."

Digitized by Google

Official No.	Name of Ship.	International Code Signal (if any).	Port and Year of Registry.	Where and When Built.		Material.	Dimensions. Length.	Breadth.	Depth of Hold.	Registered Tonnage. Net Tonnage.	Gross Tonnage.	Horse Power of Engines.	Owner or Part Owner, and Manager (if recorded). × Signifies *Managing Owner*. Italics signify *Manager*.
							ft. 10ths	ft. 10ths	ft. 10ths				
152430	On Shun	..	Hong Kong, 1923	Canton	1921	W.	84 1	16 9	4 1	75	134	29	Antonia J. M. Sequeira, 5. Wood Rd., Victoria, Hong Kong.
116835	Onawa	..	Kingston, Ont., 1904	Gananoque, Ont.	1904	W.	29 6	5 4	2 7	2	2	6	William J. Reid, Gananoque, Ontario.
133300	Onawe	..	Auckland, N.Z., 1915	Northcott, Auckland.	1904	W.	40 0	9 6	3 9	6	13	*25	George Nelson, Lyttelton, N.Z.
138468	Once More	..	Sault Ste. Marie, Ont., 1920.	Sault Ste. Marie, Ont.	1908	W.	29 5	8 0	2 4	5	8	2	Benjamin J. Skinner, Richards Landing, Ont.
120213	Ondina	..	Falmouth, 1919	Hamble, Hants	1906	W.	29 7	8 8	6 2	6	7	*7	Percy M. Holman, Porth Repta, Carbis Bay, Cornwall.
152339	Ondina Newtown.	..	St. John's, N.F.L., 1926.	Cape Island, N.F.L.	1926	W.	55 3	15 0	7 2	27	34	40	James Way, Newtown, Bonavista Bay, N.F.L.
151156	One Seventy Four.	..	La Have, N.S., 1926	Orillia, Ont.	1926	W.	71 7	13 7	6 0	14	41	23	Forwarders, Lim., Lunenburg, N.S.
57606	*One and All*	..	Port Adelaide, 1925	Port Cygnet, Tas.	1878	W.	75 0	18 4	4 9	35	44	26	Magnus T. Irvine, Birkenhead, S. Aus.
136043	*O'Neill*	..	Dublin, 1913	Arklow	1877	W.	50 4	15 1	7 2	15	26	*30	×Timothy Weadock, 18, Gardens, Arklow.
108080	Ongarue	..	Wellington, N.Z., 1904	London	1903	S.	60 1	8 4	3 5	9	13	*50	A. Hatrick & Co., Lim., Wanganui, N.Z. *Arthur S. Burgess, same address.*
133876	*Onoma*	..	Vancouver, B.C., 1913	U.S.A.	(a)	W.	33 0	10 6	4 7	11	12	1	John M. Nichol, 1537, Marpole Ave., Point Grey, B.C.
145756	*Onora*	..	Poole, 1923	Tarbert, Loch Fyne, Scotland	1923	W.	64 4	14 6	7 2	28	41	60	George A. H. Howard, 20, Sumner Place, South Kensington, London.
152788	Ontariolite	T.Q.J.N	Toronto, 1926	Kiel Gaarden, Germany.	1925	S.	470 0	63 2	35 3	5144	8932	*2900	Imperial Oil Lim., 56, Church St., Toronto, Ont.
138857	Onwego	..	Port Arthur, Ont., 1912.	Manitowo, Wis., U.S.A.	1913	W.	45 0	12 0	4 1	11	26	3	Great Lakes Dredging and Contracting Co., Lim., Ottawa, Ont.
130960	†Onyx	..	Montreal, 1927	Tancook, N.S.	1912	W.	53 2	14 6	7 6	27	29	1	Arthur W. P. Buchanan, 731, Pine Avenue West, Montreal.
131591	‡Ooeena	..	Sydney, N.S.W., 1914	Sydney, N.S.W.	1912	W.	43 6	11 8	4 5	9	14	*10	British Imperial Oil Co., Lim., St. Helen's Court, Gt. St. Helen's, E.C. 3.
146491	*Oojah*	..	Hull, 1922	Eyemouth, Berwickshire.	1917	W.	40 4	14 5	5 4	6	13	*26	×Samuel Chapman, Fish Docks, Grimsby.
147020	Oola	..	Southampton, 1925	Bayonne, N.J.	1918	W.	80 1	12 0	5 9	30	48	*100	Guillamore O'Grady, 2, Crofton Mansions, Dun Laoghaire, Dublin.
126249	Oolaly	..	Victoria, B.C., 1909	Vancouver, B.C.	1909	W.	49 6	10 5	6 0	13	23	7	Whalen Pulp & Paper Mills, Lim., Merchants Bank Bldg., Vancouver, B.C.
136632	Oomala II.	..	Poole, 1920	Bayonne, New Jersey, U.S.A.	1917	W.	80 0	11 9	(a)	—	49	*200	Frederick B. Toms, North Haven Point, Sandbanks, Poole, Dorset.
152040	Oomoobah	..	Sydney, N.S.W., 1927	Sydney, N.S.W.	1927	W.	51 5	13 5	6 6	24	36	*80	Percival S. Arnott, Chalmers Rd., Strathfield, Sydney, N.S.W.
129503	‖Oona	..	Glasgow, 1910	Dumbarton	1910	W.	28 1	7 1	3 7	4	5	15	William R. Mitchell, 43, Kinmount Avenue, Mount Florida, Glasgow.
150602	Ootsa	..	Vancouver, B.C., 1922	N. Vancouver, B.C.	1922	W.	31 2	9 3	4 4	8	11	3	Charles H. Lain, Wadhams, Rivers Inlet, B.C.
92018	*Opah*	P.N.Q.L	Cork, 1921	Kinsale	1888	W.	48 4	11 6	7 5	22	24	*18	×Thomas Horra, Greenbank, Cultra, co. Down.
124537	*Opah*	..	Hobart, Tas., 1914	Hobart	1907	W.	60 0	17 9	5 2	32	34	10	William McKay, Launceston, Tasmania.
133293	*Opaia*	..	Auckland, 1914	Auckland	1909	W.	45 0	10 0	4 0	5	12	23	Walter Mason, Onerahi, N.Z.
134508	Opal P.	..	Canso, N.S., 1922	New Harbour, N.S.	1919	W.	43 0	12 4	6 3	17	18	2	Robert T. Hendobee, Half Island Cove, N.S.
91800	Opawa	..	Wellington, N.Z., 1897.	Wellington, N.Z.	1897	Cmp.	90 0	16 0	7 9	54	106	*115	T. Eckford & Co., Lim., Blenheim, N.Z. *Charles A. Eckford, same address.*
131099	Opitza	..	Shelburne, N.S., 1913	Shelburne, N.S.	1913	W.	72 0	17 6	8 1	41	44	3	Opitza Co., Lim., Lockeport, N.S.
137395	Opobo	..	Liverpool, 1914	Northwich	1914	S.	70 8	14 5	4 7	30	45	*36	Lever Brothers, Lim., Port Sunlight, Cheshire. *Luke V. Fildes, 26, Upper Hamilton Terrace, St. Johns Wood, London, N.W.8.*
150077	*Orange Walk*	..	Belize, 1923	Brit. Honduras	1917	W.	51 0	15 3	5 0	23	34	*75	Robert S. Turton, Belize, Brit. Honduras.
132423	Orari	..	Lyttelton, N.Z., 1922	PortChalmers, N.Z	1921	W.	39 9	9 7	4 2	6	10	**30	Arthur J. Westlake, Jolie St., Akaroa, N.Z.

* B.H.P. † Formerly the "Alvin S." ‡ Formerly the "British Shell." ‖ Formerly the "Aroha." ** I.H.P.

Digitized by Google

117128	Orca	..	Kingston, Ont., 1908	Kingston, Ont.	1905	W.	34 0	6 0	3 3	3	4	4	Arthur F. Macnee, Kingston, Ontario.
153434	Orca	..	Montreal, 1927	Dorval, Que.	1927	W.	34 7	8 4	2 3	4	5	1	James B. Paterson, 480, St. Francois Xavier St., Montreal.
153165	Orca G.	..	Vancouver, B.C., 1926	Sointula, B.C.	1926	W.	41 0	13 5	6 1	21	32	2	Victor Macki, Sointula Post Office, Malcolm Island, B.C.
122379	Orcadia	..	Vancouver, B.C., 1907	Vancouver, B.C.	1907	W.	26 9	8 0	3 4	5	7	1	Ross H. Price, Blubber Bay, B.C.
144201	Orchid	..	Glasgow, 1920	Glasgow	1907	W.	47 0	10 3	5 0	11	16	24	Charles J. Fox, "The Glade," Village Rd., Enfield, Middlesex.
119736	*Orchid*	H.G.K.D	Fowey, 1926	Woolston	1906	W.	34 5	8 0	5 1	8	8	20	Robinson Waterfatt, Furzehall, Plymstock, Devon.
122263	*Ordelia	..	Montreal, 1907	West Mystic, Connecticut, U.S.	1906	W.	35 4	6 8	3 3	5	5	2	Kenneth F. Dewar, 427, Lansdowne Avenue, Montreal.
126241	Ordonez	..	Victoria, B.C., 1909	Victoria, B.C.	1909	W.	35 5	9 0	4 6	4	10	3	Mrs. Hilda Kohse, 318, Belleville St., Victoria, B.C.
126314	*Orduna*	K.J.R.N	Lancaster, 1921	Glasson Dock	1921	W.	52 4	12 0	7 3	18	27	30	×Richard R. Rothwell, Broom Riggs, Hawkeshead, Lancaster.
151351	Orere	..	Auckland, 1921	Auckland	1921	W.	35 8	9 9	3 0	5	11	†40	Auckland Harbour Board Auckland, N.Z.
149592	Orestes	K.V.D.S	Liverpool, 1926	Belfast	1926	S.	459 6	58 4	32 6	4838	7382	1308	Ocean Steam Ship Co., Lim., India Buildings Water St., Liverpool. *Lawrence D. Holt, same address.*
150651	Orford Chief	..	Vancouver, B.C., 1922	Steveston, B.C.	1922	W.	28 0	7 7	3 7	5	7	1	Bernard Tug Co., Lim., 506, Pacific Building, Vancouver, B.C.
134284	Orgus	..	Victoria, B.C., 1915	Port Guichon, B.C.	1912	W.	36 8	9 6	3 6	7	10	3	Torazo Iwasaki, Victoria, B.C.
135642	Orient Star	..	Londonderry, 1913	Banff	1912	W.	55 8	16 5	7 7	15	36	†48	×Owen Doherty, Middletown, Bunbeg, Donegal.
122427	Oriole B.	..	Halifax, N.S., 1918	Chezzetcook, N.S.	1908	W.	60 0	18 4	6 8	32	33	1	Wallace H. Mitchell, Jeddore, Oyster Ponds, Halifax Co., N.S.
146287	Orion	..	Glasgow, 1922	Gourock	1921	W.	40 2	10 2	4 9	8	12	†24	×Sydney J. Tinner, Grand Hotel, Broadway, Leigh-on-Sea, Essex.
124122	Orissa	..	Glasgow, 1906	Glasgow	1906	W.	30 0	7 0	3 2	4	5	†18	×Malcolm C. McNie, 65½, Church St., Dumbarton.
131133	Orkney	..	Ottawa, 1913	Ottawa, Ont.	1913	W.	25 8	6 2	2 8	2	3	1	John L. Scobie, Bristol, Que.
130807	Orlomah	..	Vancouver, B.C., 1912	Vancouver, B.C.	1910	W.	40 0	10 1	5 0	12	17	1	Sir Francis Barnard, 701, Sea Terrace, Victoria, B.C.
145350	*Orn*	K.S.P.V	Southampton, 1921	Dramenin, Norway.	1912	W.	46 9	15 1	(a)	34	36	†15	Thomas A. Wade, "Polperro," Woodcote Valley Rd., Purley, Surrey.
112311	Oronhyatekha	..	St. Andrew's, N.B., 1923.	Back Bay, N.B.	1902	W.	38 2	15 0	6 2	19	21	1	Reuben E. Hudson, Parkers Cove, Annapolis Co., N.S.
154596	Orpana	..	New Westminster, B.C., 1927.	Lund, B.C.	1927	W.	43 8	14 1	6 8	21	31	4	John Orpana, Lund, B.C.
120534	*Orpheus*	..	London, 1923	Hastings	1895	W.	48 0	17 0	6 2	24	34	†30	George W. Jeffery, 109, Queen Victoria St. London.
100264	‡Ortinashell	M.H.V.R	London, 1919	Stockton	1891	S.	309 0	42 0	24 6	1561	2603	†800	Anglo-Saxon Petroleum Co., Lim., Gt. St. Helen's, London, E.C. 3. *Andrew Agnew, same address.*
136733	**Osage	K.H.B.F	London, 1914	H.M. Dockyard, Devonport.	1914	S.	290 0	34 2	15 4	529	1020	‖450	Anglo-American Oil Co., Lim., 36, Queen Anne's Gate, Westminster, London, S.W. 1. *James Hamilton, same address.*
122640	Oscar C.	..	Kingston, Ont., 1908	Kingston, Ont.	1908	W	47 8	10 9	5 0	9	18	5	James B. Oliver, Magog, Quebec.
89228	*Oscar Robinson*	V.M.Q.C	Port Adelaide, 1925	Stewarttield, Williams River, N.S.W.	1883	W.	72 5	19 0	7 0	34	50	†50	William J. H. Johnson, Queenstown, S. Aus.
153156	Oshio	..	Prince Rupert, B.C., 1926.	Prince Rupert, B.C.	1926	W.	39 0	11 0	4 8	9	13	2	Packers Steamship Co., Lim., 410, Seymour St., Vancouver, B.C.
154518	Oshio II.	..	Prince Rupert, B.C., 1927.	Prince Rupert, B.C.	1927	W.	37 3	10 1	3 6	4	9	1	Ushizo Suga, Prince Rupert, B.C.
150952	Osipee	..	Lunenburg, N.S. 1923	Lunenburg	1923	W.	43 5	11 7	5 3	13	14	1	×Hudson Mason, Eastern Points, Lunenburg Co., N.S.
153307	††Oslo	..	Prince Rupert, B.C., 1927.	Seattle, U.S.A.	1914	W.	49 0	13 0	5 0	12	26	3	Aksel Olsen, P.O. Box 505, Prince Rupert, B.C.
138530	Osoyoos	..	Vancouver, B.C., 1917	Vancouver	1917	W.	37 2	9 5	4 4	7	11	2	Gosse Packing Co., Lim., 325, Howe St., Vancouver, B.C.
121673	‡‡Osoyoos II.	..	Vancouver, B.C., 1920	Vancouver, B.C. Rebuilt, Vancouver, B.C.	1905 1919	W.	37 2	8 7	4 1	9	11	2	David Vanstone, Campbell River, B.C.
132903	*Osprey*	..	Colchester, 1927	Brightlingsea	1912	W.	34 5	10 1	6 1	6	9	†10	Charles M. V. B. Douglass, Moonhills Gate, Beaulieu, Hants.

* Formerly the "Blue Peter III." † B.H.P. ‡ Formerly the "Oweenee." ‖ I.H.P. ** Formerly the "Ferol." †† Foreign name "Valorous." ‡‡ Formerly the "Ariel."

Digitized by Google

Official No.	Name of Ship.	International Code Signal (if any).	Port and Year of Registry.	Where and When Built.	Material.	Dimensions. Length.	Breadth.	Depth of Hold.	Registered Tonnage. Net Tonnage.	Gross Tonnage.	Horse Power of Engines.	Owner, or Part Owner, and Manager (if recorded). × Signifies *Managing Owner*. Italics signify *Manager*.
						ft. 10ths	ft. 10ths	ft. 10ths				
146314	Osprey	..	Glasgow, 1922	Portsmouth 1922	Cmp.	106 0	19 2	9 4	91	147	†220	Arthur G. Hordern, 12, Washington House, Basil St., Knightsbridge, London.
145610	*Osprey*	..	Greenock, 1923	Sandbank 1923	W.	37 2	8 9	5 3	9	14	26	×Robert S. McNicol, 48, North Hanover St., Glasgow.
150541	‡Osprey I.	..	St. John, N.B., 1921	Boston, U.S.A. 1903	W.	35 0	10 6	5 0	9	10	1	Kristian Pedersen, Saint John, N.B.
119639	Osric	..	Gloucester, 1913	Dartmouth 1913	S.	79 7	17 6	7 3	39	79	*80	Severn & Canal Carrying Co., Lim., Docks, Gloucester. *John C. Green, same address.*
126959	Ostaig	..	Victoria, B.C., 1911	Muskegon, Mich., U.S.A. 1910	W.	25 0	7 2	3 3	3	5	1	John A McLean, c/o King's Hotel, Carrall St., Vancouver, B C
150576	Osumi	..	Prince Rupert, B.C., 1921.	Prince Rupert, B.C. 1921	W.	30 0	9 6	4 6	4	10	2	Hichisaburo Kameda, Port Essington, B.C.
136410	*Otapiri*	..	Sydney, N.S.W., 1915	Port Adelaide, S.A 1914	W.	47 7	15 0	7 1	23	26	*29	Oceanic Rubber Planting & Trading, Lim., Sydney, N.S.W.
152797	Otard	..	Vancouver, B.C., 1925	North Vancouver B.C. 1925	W.	56 3	15 1	6 7	33	48	3	Canadian Fishing Co., Lim., Foot Gore Avenue, Vancouver, B.C.
151348	*Otimai*	..	Auckland, 1921	Auckland 1921	W.	99 8	24 9	7 0	111	207	*160	Northern S.S. Co., Lim., Auckland, N.Z.
148655	Otokia	K.T.B.L	London, 1925	Hessle 1925	S.	438 7	57 2	33 5	4330	7277	*3000	Union Steam Ship Co. of New Zealand Lim., Wellington, N.Z. *Godfrey A. Simmonds, 138, Leadenhall St., London, E.C.3.*
143751	Ottawa	K.F.J P	Greenock, 1920	Clynder 1912	W.	54 2	12 3	5 9	29	20	*48	× Vivian D. Pendleton, 4, Westminster Mansions, Lord St., Southport, Lancs.
133331	*Otter*	..	Falmouth, 1912	Looe 1912	W.	28 5	9 6	5 4	7	8	7	Brig.-Gen. Noel A. Lowry-Corry, D.S.O., Carlton Club, Pall Mall, London, S.W.1.
95730	*Otter*	N.G.S.H	Fowey, 1911	Fowey 1886	W.	35 0	11 1	8 4	11	14	*4	Sidney H. Perren, 27, Ceylon Rd., Westcliffe-on-Sea, Essex.
148635	*Otter*	..	London, 1925	Falmouth 1910	W.	25 0	8 4	4 9	2	5	6	John S. Stewart-Wallace, The Paddock House, Gerrard's Cross, Bucks.
137770	*Otter*	..	Milford, 1924	London 1902	W.	38 1	9 5	4 0	6	10	*30	×John F. Vickerman, St. Issells House, Saundersfoot, Pembroke.
149265	‖*Otter*	K.V.B.S	Southampton, 1926	Shoreham 1912	W.	41 0	10 7	8 0	7	12	*18	Arthur G. H. Macpherson, Tigh-na-mara, Alverstoke, Hants.
141143	**Otter Point	..	Victoria, B.C., 1919	Tacoma, B.C. 1915	W.	40 6	12 3	5 5	9	19	2	Sooke Harbour Fishing & Packing Co., Lim., Law Chambers, Bastion Sq., Victoria, B.C.
130929	Ouananiche	..	Montreal, 1912	Lachine, Que. 1912	W.	36 5	9 7	4 6	8	12	2	Joseph Bray, Amhurst Island, Prince Edward Co., Ont.
141740	Ouganda	..	Quebec, 1920	St. Laurent, Island of Orleans, Que. 1913	W.	39 3	8 4	3 8	7	9	1	Chantier Maritime de St. Laurent, Limitée, St. Laurent, Island of Orleans, Que.
150741	††*Ouiatchouan*	..	Vancouver, B.C., 1922	Seattle, Wash. 1910	W.	56 0	16 5	7 1	29	43	4	British Wine Cellars, Lim., 504, Winch Building, Vancouver, B.C.
151113	‡‡*Ououkinish*	..	Vancouver, B.C., 1923	Seattle, Wash. 1912	W.	56 4	17 0	6 5	31	50	4	Ocean Salvage Co., Lim., 302, Pacific Building, Vancouver, B.C.
132842	Our Girls Three	..	Berwick, 1912	Eyemouth 1901	W.	66 7	19 6	7 5	33	48	30	×Thomas Wilson, sen., St. Abb's, Berwickshire.
134953	Our Susie	..	Penzance, 1917	Porthleven 1897	W.	50 9	14 8	7 1	13	23	10	Thomas J. Williams, 1, Orchard Place, Newlyn, Cornwall.
134948	Our Western Queen.	..	Whitehaven, 1925	Ereckleton, Lancs. 1925	W.	70 5	19 7	9 3	21	51	*60	×Thomas W. Dixon, 17, Earls Rd., Whitehaven, Cumberland.
136874	Outlaw	..	Auckland, 1919	St. Mary's Bay, Auckland. 1919	W.	36 2	9 8	4 2	5	11	*30	William C. Wright, Onehunga, Auckland, N.Z.
153049	Overseas II	..	Vancouver, B.C., 1926	New Westminster, B.C. Rebuilt, Vancouver, B.C., 1923. 1910	W.	30 0	9 0	3 8	6	9	1	Mrs. Marion J. Coe, 4272, Victory St., Burnaby, B.C.
133917	Overseer	..	Chatham, N.B., 1923	Lamek, N.B. 1913	W.	41 0	13 8	5 6	17	20	*10	Alphonse Chiasson, Lamek, N.B.

*B.H.P. † I.H.P. ‡ Foreign name "Osprey." ‖ Foreign name "Navaho." ** Formerly the "Ariel." †† Foreign name "Pacific." ‡‡ Foreign name "Alaska."

Digitized by Google

152712	Overtime .	..	Vancouver, B.C., 1925	Vancouver, B.C. .	1922	W.	40	0	11	2	5	2	14	21	2	Robert G. Johnston, 100, Wellington Avenue, Victoria, B.C.
123133	Ovoca . .	..	Dublin, 1908 . .	Arklow . . .	1908	W.	48	4	14	4	7	2	12	26	20	×Thomas Richardson, Clonard St., Balbriggan, Dublin.
130425	Owaissa . .	..	St. Andrews, N.B., 1911.	Campo Bello, N.B.	1910	W.	33	5	9	5	4	2	6	8	1	Harry S. Jackson, Wilson's Beach, Campo Bello, New Brunswick.
133704	Owasco . .	..	Vancouver, B.C., 1912	U.S.A. . . .	(a)	W.	40	0	11	0	5	5	16	18	1	Harry P. Lipsett, P O. Box 1698, Prince Rupert.
134427	Owekano. .	..	Vancouver, B.C., 1915	Vancouver, B.C. .	1915	W.	60	0	13	8	6	4	28	41	4	Packers Steamship Co., Lim., 517, Granville St., Vancouver, B.C.
134502	†Owen A. Munroe.	..	Lunenburg, N.S., 1927	White Haven, N.S.	1915	W.	42	0	11	1	6	3	12	12	1	Mrs. Alma da Silva, Eastern Points, Lunenburg Co., N.S.
153179	*Owhiti* . .	..	Auckland, 1926 . .	Auckland . .	1924	W.	71	6	22	0	3	8	6	51	*30	Alfred W. Bryant, Auckland, N.Z.
134819	*Owl* . . .	J.D.K.H	Southampton, 1922 .	Itchen . . .	1909	W.	46	0	12	5	7	9	13	19	*30	Nicholas P. Andrew, South Lodge, Cunningham Hill, St. Albans, Herts.
145351	Owl . . .	..	Southampton, 1921 .	Wivenhoe . .	1921	W.	39	7	9	4	5	1	13	14	*30	Montague G. Abraham, "Bingham," Lilliput, Parkstone, Dorset.
121184	Owl . . .	..	Sydney, N.S.W., 1907	Sydney, N.S.W. .	1906	W.	25	8	7	0	2	2	4	5	*10	Sydney W. Bacon, 250, Pitt St., Sydney, N.S.W.
134293	Oyashimo .	..	New Westminster, B.C., 1914.	Steveston, B.C. .	1914	W.	36	0	9	0	4	0	8	11	1	Wesley S. Singer, Port Clements.
141843	Ozo . . .	..	Montreal, 1920 . .	Sorel, Que. . .	1913	W.	32	0	6	1	3	1	3	4	2	Joseph P. Champagne, 390, Nicolet St., Montreal.
111352	*P.H.E.* . .	..	Plymouth, 1921 .	Plymouth . .	1900	W.	55	8	18	0	6	4	29	34	*26	F.J. Moore, Lim., Cattedown, Plymouth, Devon. *Charles E. Curtin, same address.*
153372	P.M.III. . .	..	Vancouver, B.C., 1926	Ocean Falls, B.C.	1920	W.	38	0	11	3	4	9	9	19	2	Pacific Mills, Lim., 1414, Standard Bank Bldg., Vancouver, B.C.
154430	P.M.L.2 . .	..	Victoria, B.C., 1927 .	Victoria, B.C. .	1910	W.	41	5	9	6	4	7	12	18	2	Hon. Attorney General for the Province of British Columbia, Parliament Buildings, Victoria, B.C.
154424	P.M.L.3 . .	..	Victoria, B.C., 1927 .	Vancouver, B.C. .	1927	W.	32	8	11	1	5	7	16	23	2	Hon. Attorney General for the Province of British Columbia, Parliament Buildings, Victoria, B.C.
154425	P.M.L.4 . .	..	Victoria, B.C., 1927 .	Vancouver, B.C..	1927	W.	31	0	10	0	5	1	9	13	1	Hon. Attorney General for the Province of British Columbia, Parliament Buildings, Victoria, B.C.
138865	P.P.M. 31 .	..	Port Arthur, 1926 .	Fort Francis, Ont.	1926	W.	39	0	9	0	4	2	12	15	7	Provincial Paper Mills, Lim., 56, University Avenue, Toronto.
138310	P.R. . . .	..	Vancouver, B.C., 1916	Vancouver . .	1916	W.	35	0	9	2	4	4	7	11	2	Brooks-Scanlon-O'Brien Co., Lim., 1222/510, Hastings Street West, Vancouver, B.C.
133770	‡P.R.B.H. 28 .	..	Victoria, B.C., 1913 .	Victoria, B.C. .	1913	W.	49	3	11	5	6	5	8	24	3	Robert H. Thomas, Prov. Govt. Wharf, Prince Rupert, B.C. W
134215	P.R.T. No. 1 .	..	Prince Rupert, B.C., 1914.	Prince Rupert, B.C.	1914	W.	57	2	14	3	7	9	27	40	7	Rupert Marine Products, Lim., Smith Block, Prince Rupert, B.C.
141033	P. W. B. . .	..	Vancouver, B.C., 1918	Vancouver, B.C..	1913	W.	36	6	9	6	4	4	8	11	2	Peter W. Bishop, Bishop's Landing, B.C.
131067	P. C. Mason. .	..	Lunenburg, N.S., 1915.	Lunenburg, N.S.	1909	W.	42	8	10	6	5	2	10	11	1	Ervine Stevens, Second Peninsular, Lunenburg Co., N.S.
134220	P. Doreen. .	..	Prince Rupert, B.C., 1916.	Prince Rupert, B.C.	1915	W.	43	5	11	0	4	8	9	14	3	Leon M. Sandvar, P.O. Box 630, Prince Rupert, B.C.
153567	Paak Wan Shaan.	..	Hong Kong, 1924 .	Hong Kong . .	1924	S.	90	0	17	6	5	6	50	120	*100	Asiatic Petroleum Co. (South China), Lim., St. Helens Court, London.
149654	Pacheco . .	K.W.N.Q	Liverpool, 1927 .	Govan . . .	1927	S.	270	1	39	1	15	6	530	1346	350	MacAndrews & Co., Lim., Goree, Water St., Liverpool. *William Lewis, same address.*
140960	Pachena . .	..	Prince Rupert, B.C., 1921.	Dockton, Wash., U.S.A.	1917	W.	52	0	13	9	6	7	22	33	2	John A. Swanson, P.O. Box 60, Prince Rupert, B.C.
50915	*Pacific* . .	..	Dublin, 1923 . .	Prince Edward Island.	1864	W.	83	5	22	4	10	5	78	116	‖50	Mrs. Letitia Tyrrell, 52, Main St., Arklow, Wicklow. *Robert Tyrrell, Rosemount, Arklow.*
152811	Pacific No. 1 .	..	Vancouver, B.C., 1925	Vancouver, B.C. .	1925	W.	45	4	12	7	5	9	16	24	3	Pacific Coast Fish & Oyster Co., Lim , Foot Gore Avenue, Vancouver, B.C.
152893	Pacific No. 2 .	..	Vancouver, B.C., 1925	Vancouver, B.C. .	1925	W.	49	3	14	0	7	0	26	38	3	Constantine Athans, 3732, 5th Avenue West, Vancouver, B.C.

* I.H.P. † Formerly a sailing vessel. ‡ Formerly the "Leila R." ‖ B.H.P.

Digitized by Google

Official No.	Name of Ship.	International Code Signal (if any).	Port and Year of Registry.	Where and When Built	Material.	Dimensions. Length.	Breadth.	Depth of Hold.	Registered Tonnage. Net Tonnage.	Gross Tonnage.	Horse Power of Engines.	Owner, or Part Owner, and Manager (if recorded). × Signifies *Managing Owner*. Italics signify *Manager*.
						ft. 10ths	ft. 10ths	ft. 10ths				
146516	†Pacific Commerce.	K.L.R.D	London, 1922 . .	Sunderland . . 1922	S.	420 0	54 0	25 0	3143	5089	498	Norfolk & North American Steam Shipping Co., Lim., Furness House, Leadenhall St., London, E.C.3. *Robert E. Burnett, same address.*
149949	Pacific Enterprise.	K.W.S.C	London, 1927 . .	Scostoun, Glasgow 1927	S.	435 9	60 2	29 0	4125	6722	*3780	Norfolk & North American Steam Shipping Co., Lim., Furness House, Leadenhall St., London. E.C.3. *Robert E. Burnett, same address.*
152533	Pacific Foam .	..	Vancouver, B.C., 1924	North Vancouver, B.C. 1924	W.	46 5	14 1	6 7	7	28	7	Pacific (Coyle) Navigation Co., Lim., 402-325, Howe St., Vancouver, B.C.
150590	‡Pacific Plunger	..	Vancouver, B.C., 1921	Scuttle Bay, B.C.. 1921	W.	28 6	9 4	3 7	5	8	1	William Simpson, 1781, Beach Avenue, Vancouver, B.C.
149888	Pacific Reliance	K.W.L.Q	London, 1927 . .	Scotstoun, Glasgow 1927	S.	435 9	60 2	39 0	4120	6717	*3780	Norfolk & North American Steam Shipping Co., Lim., Furness House, Leadenhall St., London, E.C.3. *Robert E. Burnett, same address.*
147593	Pacific Shipper	K.Q.D.H	London, 1924 .	Sunderland . 1924	S.	420 0	58 0	28 1	3850	6304	498	Furness Withy & Co., Lim., Furness House, Leadenhall St., London, E.C.3. *Sydney J. Forster, same address.*
147652	Pacific Trader.	K.Q.P.L	London, 1924 . .	Sunderland . . 1924	S.	420 0	58 0	28 1	3863	6317	498	Furness Withy & Co., Lim., Furness House, Leadenhall St., London, E.C.3. *Sydney J. Forster, same address.*
135555	Paddy . .	..	Liverpool, 1914 . .	Northwich . . 1914	S.	73 8	14 0	5 7	36	53	*30	Brunner, Mond & Co., Lim., Northwich. *Alexander Grossart, Royal Insurance Buildings, 9, North John St., Liverpool.*
130429	Page . . .	..	St. Andrews, N.B., 1912.	Deer Island, N. . 1912	W.	59 0	16 2	8 7	27	39	2	Connors Bros., Lim., Black's Harbour, co. Charlotte, N.B.
141103	Pagwa . .	..	Peterborough, Ont., 1923.	Peterborough, Ont. 1923	W.	60 0	11 8	4 2	26	35	3	Hudson's Bay Co., No. 1, Lime St., London, England.
141273	Pair of Jacks .	..	Prince Rupert, B.C., 1919.	Prince Rupert, B.C. 1918	W.	42 2	12 0	6 3	9	21	2	Edward Lipsett (Prince Rupert) Lim., Prince Rupert, B.C.
153648	Pakua . .	..	Shanghai, 1925 . .	Shanghai . . 1925	S.	55 0	11 0	4 2	28	32	*40	British American Tobacco Co., Lim., Westminster House, 7, Millbank, London, S.W.1.
149643	Palacio . .	K.W.N.H	Liverpool, 1927 . .	Govan . . . 1927	S.	270 1	39 1	15 6	530	1346	350	MacAndrews & Co., Lim., Goree, Water St., Liverpool. *William Lewis, same address*
137348	Paladin . .	..	Colchester, 1920 .	Brentford . . 1920	W.	34 6	7 5	(*a*)	6	6	*30	× Richard A. Peto, 241, St. James' Court, Buckingham Gate, London, S.W.1.
114318	Palatina . .	V.G.H.K	Portsmouth, 1926 .	Gosport . . 1891	W.	56 6	14 7	8 2	27	30	*28	Henry H. Clark, Brigmerston House, Salisbury, Wilts.
152484	Palawana. .	..	Lunenburg, N.S.,1925	Tancook, N.S. . 1925	W.	40 0	11 5	7 2	12	13	1	Thomas Levy, Tancook, N.S.
151620	Palfrey . .	..	St. Johns, N.F.L., 1924.	Placentia, N.F.L. 1924	W.	68 4	21 8	7 4	48	54	*45	Walter S. Monroe, St. Johns, Newfoundland.
149889	*Pallas* . .	..	London, 1927 . .	(*a*) 1892	W.	36 6	11 0	4 3	12	14	*35	Rupert N. Turner, 10/11, Codrington Mews, Blenheim Crescent, London, W.11.
145341	Palmo . .	..	Southampton, 1921 .	Quebec . . . 1916	W.	75 4	12 0	10 0	25	42	*20	Mrs. Clementine Smith, 53, Maddox St., London, W.1.
114557	*Palmosa* . .	H.K.G.W	Southampton, 1920 .	Southampton . 1902	W.	61 3	14 1	9 2	29	30	*30	Charles E. Newbegin, Tugwood, Cookham Dean, Berks.
150951	‖Paloma . .	..	Lunenburg, N.S.,1925	Mahone Bay, N.S. 1923	W.	121 6	26 0	10 4	81	134	3	James Manolopoulos, 133, Hollis St., Halifax, N.S.
148650	Palomine .	..	London, 1925 . .	East Cowes . . 1905	W.	56 4	9 9	4 6	11	21	*19	Stanley P. Chalke, Elm Hall, Wanstead, Essex.,
140158	*Pam* . .	..	Fremantle, 1926 .	Broome, W.A. . 1925	W.	44 0	13 0	5 5	16	20	14	Ancell C. Gregory, Broome, W.A.
147518	Pamela . .	..	London, 1923 . .	Southend-on-Sea . 1922	W.	50 0	12 2	5 9	14	22	28	Henry Brown, "Belsfield," Torbay Rd, Torquay, Devon.

* B.H.P. † Formerly the "Dominion Miller." ‡ Formerly the "Athasal." ‖ Formerly a Sailing Vessel.

Digitized by Google

146189	Pamela Hope	..	London, 1921	Chiswick	1921	W.	89	9	22	0	9	2	113	160	*100	F. T. Everard & Sons Lim., The Wharf, Greenhithe, Kent. *Frederick T. Everard, same address.*
124367	Pamela Mary	..	Faversham, 1926	Whitstable	1900	W.	31	8	11	0	4	0	5	8	*7	×Laurence H. F. Irving, "The Black Windmill," Whitstable, Kent.
150073	Panama	..	Belize, 1923	U.S.A.	1913	W.	74	0	20	6	6	3	49	83	*100	Wedlake T. Aldham, Belize, British Honduras.
146165	Pando	..	London, 1921	E. Cowes, I. of W.	1921	S.	125	0	25	6	11	6	197	309	*180	Anglo-Persian Oil Co., Lim., Britannic House, Finsbury Circus, London, E.C.2. *Hubert B. H. Eves, same address.*
126148	Panna	..	Sorel, Que., 1908	Sorel, Quebec	1908	W.	31	5	6	3	3	0	2	3	5	Jean J. Crète, Grand Piles, co. Champlain, Quebec.
92030	*Puney*	K.F.Q.W	Southampton, 1914	Southampton	1883	W.	42	6	10	5	8	6	11	16	*7	Rupert Simpson, Lane End, St. George's Hill, Weybridge, Surrey.
138037	Pantha	..	Liverpool, N.S., 1919.	Port Clyde, N.S.	1917	W	33	5	9	6	5	0	11	11	1	George E. Hemeon, West Berlin, Queen's Co., N.S.
106967	†*Panther*	K.B.J.R	Glasgow, 1920	Sandbank	1895	W.	42	0	8	8	6	5	9	10	*6	James G. Allen, Carisbrooke, Helensburgh, Dumbartonshire.
142974	‡Panther	..	Southampton, 1920	America	(a)	W.	80	0	12	0	—		37	54	220	Arthur D. C. T. Thistlethwayte, Southwick Estate Office, Southwick, Hants.
150050	Panthom	..	Belize, 1920	British Honduras.	1920	W.	25	5	8	0	4	5	2	5	18	Ernest J. Hofius, Belize, British Honduras.
151755	Paoning	..	Shanghai, 1924	Shanghai	1924	Cmp.	36	0	9	2	2	8	3	6	*72	China Navigation Co. Lim., 8, Billiter Sq., London, E.C.
131864	Papakura	..	Greenock, 1912	Dumbarton	1912	Cmp.	58	0	11	6	5	7	21	31	80	Duncan F. D. Neill, 57, Octavia Terrace, Greenock.
153445	Papineau	..	Montreal, 1927	Fassette, Que.	1927	W.	50	6	15	0	2	2	9	14	1	Zenon Laniel, Fassette, Labelle Co., P.Q.
131842	‖Paquita	..	Greenock, 1910	Dumbarton	1908	W.	31	0	7	0	3	7	4	6	*15	×Major Arthur W. Huntington, Bonawe House, Taynuilt, Argyll.
145239	Paragot	..	London, 1921	(a)	(a)	W.	80	0	12	0	5	3	26	50	*100	Percy Middleditch, 119, Piccadilly, London, W.
151544	*Parappa*	..	Hobart, 1921	Launceston, Tas.	1915	W.	42	0	12	5	6	1	14	18	10	W. G. Bowtell Proprietary Lim., Hobart, Tas.
137893	Paridie	..	Toronto, 1915	Toronto, Ont.	1915	W.	46	0	11	0	5	2	8	18	2	Albert S. Ward, 50, Bertmount Avenue, Toronto.
147333	Parkgate	..	Liverpool, 1925	Northwich	1925	S.	71	0	14	1	5	0	24	52	*75	Anglo-American Oil Co., Lim., 36, Queen Anne's Gate, London, S.W.1. *James Hamilton, same address.*
136852	*Paroto*	.	Auckland, 1915	Auckland	1914	W.	87	3	23	3	6	8	48	109	*120	Northern Steam Ship Co., Lim., Quay Street, Auckland, N.Z.
140674	Partner	..	Liverpool, N.S., 1919	Woods Harbour, Shelburne Co., N.S	1919	W.	35	0	10	6	5	0	11	12	1	Arthur J. Nickerson, Pennant, Halifax Co., N.S.
125161	Paaley	..	Sydney, N.S.W., 1908	Blackwall, N.S.W.	1893	W.	38	5	7	5	3	1	5	6	*10	Lingham Importing Co., Lim., 3A, Moore St., Sydney, N.S.W.
33646	*Paspebiac*	..	Paspebiac, P.Q., 1922	{ Paspebiac, P.Q. Rebuilt	1872 1903	W.	73	8	20	6	8	1	55	75	1	Robin, Jones & Whitman, Lim., Halifax, N.S.
79962	*Passing Cloud*	..	Kirkwall, 1915	Pennan, Aberdeen	1885	W.	52	4	17	3	5	6	19	28	**25	×James Maxwell, 9, Bridge St., Wynd, Kirkwall.
129723	*Passing Cloud II.*	..	Stornoway, 1918	Findochty	1896	W.	51	3	17	9	5	5	15	23	*26	Baron Middleton, Applecross, Ross and Cromarty. *James Simpson, same address.*
136400	*Pat*	..	Port Darwin, 1915	Sydney, N.S.W.	1914	W.	37	7	13	8	5	5	17	20	*15	Chin Chong, Darwin, N.T., Australia.
134598	*Patch*	..	Paspebiac, P.Q., 1921	Grand River, P.Q.	1915	W.	38	2	12	2	3	6	10	11	1	John C. Murray, Paspebiac, P.Q.
149873	Patella	K.W.H.D	London, 1927	Jarrow-on-Tyne	1927	S.	440	4	59	3	32	7	4328	7468	1207	Anglo-Saxon Petroleum Co., Lim., St. Helen's Court, Gt. St. Helen's, London, E.C.3. *Andrew Agnew, same address.*
135961	Pater	..	Runcorn, 1914	Queensferry	1913	S.	95	1	18	8	8	1	117	141	*220	Barge Pirate Co., Lim., Warrington, Lancs. *John D. Fairclough, Mersey Mills, Warrington.*
145297	Pathfinder	K.J.L.P	London, 1921	Quebec	1918	W.	79	8	11	9	5	8	26	43	13	×John C. Cartwright, United Service Club, Pall Mall, London, W.
136615	Pathway	..	Lowestoft, 1920	Lowestoft	1915	W.	68	6	19	5	8	8	29	56	††80	×Walter H. Podd, 9 and 10, Trawl Market, Lowestoft.
98330	*Patience*	N.R.M.W	Colchester, 1922	Rowhedge, Essex	1894	W.	40	6	12	0	7	0	9	14	**9	John R. Muir, R.N. Hospital, Haslar, Hants.
124596	*Patience*	..	Falmouth, 1925	Falmouth	1906	W.	25	3	7	1	4	7	3	4	*4	Frank E. Griffiths-Letts, 16, St. John's Rd., Golders Green, London, N.W.11.
129655	‡‡*Patricia*	..	Glasgow, 1911	Gourock	1910	W.	41	4	10	2	5	7	9	15	*30	William C. Hannay, Corswall and Shenchan Mills, Stranraer.
148173	‖‖Patricia	..	Littlehampton, 1925	Bayonne, U.S.A.	(a)	W.	80	2	12	0	6	0	16	43	**440	×Ernest H. Snow, 26, Netherton Rd., St. Margaret's, Twickenham, Middlesex.
149588	Patricia	..	Littlehampton, 1927	Littlehampton	1927	W.	26	0	6	7	3	1	2	4	*12	George A. Brittain, 112, The Drive, Hove, Sussex

* B.H.P. † Formerly the "Valda." ‡ Formerly the "233." ‖ Formerly the "Eun Mara." ** I.H.P.
†† Estimated Horse Power. ‡‡ Formerly the "Ormsaig." ‖‖ Formerly the "Peggie."

Digitized by Google

Official No.	Name of Ship.	International Code Signal (if any).	Port and Year of Registry.	Where and When Built.	Material.	Dimensions. Length.	Breadth.	Depth of Hold.	Registered Tonnage. Net Tonnage.	Gross Tonnage.	Horse Power of Engines.	Owner, or Part Owner, and Manager (if recorded). × Signifies *Managing Owner*. Italics signify *Manager*.
138391	Patricia F.	..	Lunenburg, N.S., 1917	Blandford, N.S. 1917	W.	38 0	10 3	5 8	11	12	1	×Vincent Fleming, Ketch Harbour, Halifax Co., N.S.
151237	*Patrick-Joseph	..	Nassau, N.P., 1920	New York, U.S.A. 1906	W.	76 2	18 9	8 6	62	66	90	Bennet Trading Co., Nassau, N.P.
141652	Patrick and Michael.	..	Yarmouth, N.S., 1921	Yarmouth, N.S. 1920	W.	128 0	27 5	11 6	107	202	2	×Walter D. Sweeney, Yarmouth, N.S.
130595	‡Patrol Boat, No. 1.	..	Ottawa, 1922	Tancook, N.S. 1912	W.	45 0	13 0	6 9	15	16	1	Earle Annett, Gaspe Basin, P.Q.
152654	‖Patrol Boat No. 2.	..	Sydney, N.S., 1925	(*a*) (*a*)	W.	51 0	13 8	6 3	19	22	4	Minister of Customs & Excise, Ottawa, Canada.
126911	**Patrol Boat, No. 3.	..	Halifax, N.S., 1923	Tancook, N.S. 1910	W.	47 0	12 9	6 2	13	19	3	Minister of Customs & Excise for the Dominion of Canada, Ottawa.
152653	††Patrol Boat No. 4.	..	Sydney, N.S., 1925	Brooklyn, U.S.A. 1917	W.	114 2	15 4	8 1	63	92	30	Minister of Customs & Excise, Ottawa, Canada.
152890	Patrol No. 9	..	Chatham, N.B., 1926	Chatham, N.B. 1919	W.	32 8	8 0	4 5	3	4	1	Minister of Customs & Excise, Ottawa, Ont.
127531	‡‡*Patrona*	..	Southampton, 1923	Millom 1902	W.	38 0	12 1	6 3	10	11	†16	Sir Noel T. Kershaw, K.C.B., The Hermitage, Kenilworth, Warwick.
152529	Patsy B.	..	Vancouver, B.C., 1924	Steveston, B.C. 1919	W.	27 1	7 6	2 9	4	6	1	William E. Black, 1596-32nd Avenue East, South Vancouver, B.C.
153312	Patty G.	..	Victoria, B.C., 1926	Houghton, Wash., U.S.A. 1926	W.	55 0	14 0	6 0	16	28	2	Seymour Navigation Co., Lim., 325, Howe St., Vancouver, B.C.
149843	Paua	K.W.D.H	Wellington, N.Z., 1927	Govan 1927	S.	205 5	36 6	15 1	472	1260	224	British Imperial Oil Co. (New Zealand) Lim., St. Helen's Court, Gt. St. Helen's, London, E.C.3. *Andrew Agnew, same address.*
150957	Paul Kane	..	Lunenburg, N.S., 1923	Indian Point, N.S. 1923	W.	40 6	11 4	5 8	11	12	1	Frank Fralick, Cross Island, Lunenburg Co., N.S.
113707	‖‖*Pauline*	J.R.S.N	Rochester, 1919	Rochester 1901	W.	74 2	14 6	5 1	38	48	†30	×Dudley B. Gorowski, Woolhampton Park, Woolhampton, Berks.
141022	Pauline J.	..	Vancouver, B.C., 1918	Comox, B.C. 1918	W.	43 5	12 7	5 6	17	24	2	Darius Barry, 2235, Ontario St., Vancouver, B.C.
154515	Pauline W.	..	Prince Rupert B.C., 1927	Prince Rupert, B.C. 1927	W.	40 8	10 9	5 1	7	14	1	Packers Steamship Co., Lim., 410, Seymour St., Vancouver, B.C.
136304	***Pax*	..	Glasgow, 1920	Tarbert, Loch Fyne 1914	W.	35 1	9 1	5 6	8	12	†30	Charles B. Hurst, Montgomery St., Belfast.
16571	*Peace*	..	Colchester, 1926	Brightlingsea 1855	W.	75 9	16 0	5 2	34	54	†65	×John W. Cole, "Spirella," Letchworth, Herts
134604	Peace River Boy.	..	Winnipeg, Manitoba, 1916.	Prudence Crossing, Alberta. 1915	W.	68 6	14 0	2 5	11	16	7	Mrs. Alice M. Smith, 1093, Nicola St., Vancouver, B.C.
130303	Peach	..	Vancouver, B.C., 1910	Vancouver, B.C. 1910	W.	39 6	10 4	5 3	11	16	1	Maritime Fisheries, Lim., 802, Credit Foncier Building, Vancouver, B.C.
71835	*Pearl*	..	Hobart, Tas., 1914	Sydney, N.S.W. 1875	W.	48 0	12 5	5 6	17	20	8	John B. Cleeland, Newhaven, Phillip Island, Victoria.
132563	*Pearl*	..	London, 1911	(*a*) (*a*)	W.	42 4	9 5	4 6	7	14	25	Richard C. Barron, 75, King's Rd., Brighton.
144479	Pearl	K.R.D.H	Portsmouth, 1921	Gosport 1921	W.	85 3	14 5	8 6	42	74	†220	Sir Ralph St. G. C. Gore, Bart., Royal Yacht Squadron, Cowes, I.O.W.
122321	Pearl	..	Vancouver, B.C., 1907	Vancouver, B.C. 1907	W.	22 0	7 7	3 4	3	4	1	James S. Emerson, Vancouver, B.C.
152722	Pearl C.	..	Vancouver, B.C., 1925	N. Vancouver, B.C. 1925	W.	35 7	12 4	5 5	11	17	3	Stephen Cook, General Delivery, Alert Bay, B.C.
154701	Pearl Harbor	..	Prince Rupert, B.C., 1927.	Port Simpson, B.C. 1927	W.	38 5	12 7	5 2	9	19	3	Canadian Fishing Co., Lim., Foot Gore Avenue, Vancouver, B.C.
130074	*Pearl Kasper*	..	Nelson, N.Z., 1917	Auckland, N.Z. 1910	W.	77 4	22 0	3 5	16	54	†22	Richard G. Tregidga, Nelson, N.Z.
154761	Pearl M. Pettipas.	..	Lunenburg, N.S., 1927	Chester, N.S. 1927	W.	56 8	16 6	8 0	30	32	1	George Pettipas, Charlos Cove, Guysboro' Co., N.S.
130092	Pearleen	..	Auckland, 1911	Auckland 1901	W.	38 0	12 2	3 0	6	13	†10	Mrs. Alice M. Cholmondeley-Smith, Deep Creek, Auckland, N.Z.
153393	Pearse Island	..	Vancouver, B.C., 1927	N. Vancouver, B.C. 1927	W.	54 8	14 5	7 3	27	40	4	H. Bell-Irving & Co., Lim., 989, West Hastings St., Vancouver, B.C.
149829	Pecten	K.W.B.H	London, 1927	Jarrow-on-Tyne 1926	S.	440 4	59 3	32 7	4330	7468	1207	Anglo-Saxon Petroleum Co., Lim., St. Helen's Court, Gt. St. Helen's, London, E.C.3. *Andrew Agnew, same address.*

* Formerly the "Isaweles" and "Dorothy W." Foreign name "Scotia." † I.H.P. ‡ Formerly the "Marona." ‖ Foreign name "Vagrant." ** Formerly the "Edna H."
†† Foreign name "Stumble Inn I." ‡‡ Foreign name "Forban" and "Mimi." Formerly the "Cornlak." ‖‖ Formerly the "Federation." *** Formerly the "Colleen."

Digitized by Google

148629	Peggy	K.S.R.V	London, 1925	Pill, Bristol	1905	W.	40	5	12	2	6	5	5	15	*26	Harrison Meldrum, 18, Creechurch Lane, Leadenhall St., London.
147456	Peggy II.	..	London, 1923	Isleworth, Middlesex.	1923	W.	33	0	8	1	4	6	8	8	*24	Edward S. Bates, Abbeyfled, Edgeborough Rd., Guildford, Surrey.
147304	Peisander	K.S.L.H	Liverpool, 1925	Dundee	1925	S.	431	8	54	7	30	1	3819	6224	492	Ocean Steam Ship Co., Lim., India Buildings, Water St., Liverpool. *Lawrence D. Holt, same address.*
149650	Pelayo	K.W.N.S.	Liverpool, 1927	Govan	1927	S.	270	1	39	1	15	6	530	1346	350	MacAndrews & Co., Lim., Goree, Water St., Liverpool. *William Lewis, same address.*
145379	*Pembroke*	K.V.H.B	Southampton, 1923	St. Servan, France	1901	W.	33	9	9	4	(a)		8	13	8	Robert Somerset, 16, Davies St., London, W.
149571	Pendragon	..	Fowey, 1926	Looe	1926	W.	29	7	7	9	3	9	4	6	*9	Edward Treffry, Place, Fowey, Cornwall.
135352	Penelope	..	Beaumaris, 1922	Hampton-on-Thames.	1922	W.	24	0	7	5	3	4	4	6	*22	×Henry H. Stuttard, Heath Grange, Knutsford, Cheshire.
136854	Peng An	..	Shanghai, 1915	Shanghai	1915	W.	46	7	10	7	3	3	8	12	*26	Asiatic Petroleum Co. (North China), Lim., St. Helen's Ct., Great St. Helen's, London, E.C.
119250	*Pengana*	..	Adelaide, 1924	Hobart, Tas.	1907	W.	63	8	19	3	5	1	30	40	*15	William H. Dewar, Birkenhead, S. Aus.
115621	*Penguin*	..	Brisbane, 1908	Bulimba, Brisbane	1908	W.	36	5	7	6	4	4	5	7	*12	John F. McMullen, Brisbane.
149186	*Penguin*	..	Colchester, 1927	Brightlingsea	1927	W.	33	0	10	3	5	8	10	12	*12	Sir Edward Rosling, "Aldersyde," Weybridge, Surrey.
128033	Penguin	..	Ramsey, I.O.M., 1916	Millom, Cumberland.	1901	W.	39	0	12	1	5	6	10	12	*7	×John Crix, 13, Church St., Ramsey, I.O.M.
135659	Penguin	..	Southampton, 1913	Hamble, Hants	1913	W.	46	0	10	6	7	2	15	21	40	Herbert N. Chapple, 4, Stonehills Mansions, Streatham, London, S.W.16.
121199	Pennsy	..	Sydney, N.S.W., 1908	North Sydney, N.S.W.	1907	W.	36	4	9	1	4	0	13	14	*16	Dalgety & Co., Lim., London.
153253	Pentowna	..	Vancouver, B.C., 1926	Prince Rupert, B.C.	1926	S.	121	6	22	0	8	9	61	145	16	Canadian National Railway Co., 94, McGill St., Montreal.
149961	Peola	..	London, 1927	Thorpe St. Andrew Norwich	1926	W.	25	7	8	4	5	1	6	7	†7	Basil M. Hazell, Thorpe St. Andrew, Norwich, Norfolk.
147588	Pepita	..	London, 1924	Travemunde, Germany	1922	W.	50	0	10	4	6	0	12	20	*74	Geoffrey Hawkes, 8-9-10, Denman St., Piccadilly Circus, London, W.
103517	Percé Coaster	..	Gaspé, P.Q., 1926	Mahone Bay, N.S.	1925	W.	50	3	14	0	6	0	21	26	*25	Chas. Biard & Co., Lim., Percé, Co. Gaspé, P.Q.
57572	*Percy*	..	Port Adelaide, 1922	Shipwright's Point, Tasmania.	1876	W.	78	1	18	0	5	2	32	40	40	R. Fricker & Co., Lim., Port Adelaide, S. Aust.
137821	Perfection	J.F.N.L	Glasgow, 1916	Kirkintilloch	1916	S.	64	0	17	5	7	1	40	59	45	Anglo-American Oil Co., Lim., 36 Queen Anne's Gate, Westminster, London, S.W. *James Hamilton, same address.*
119941	*Perilla*	..	Plymouth, 1925	Looe, Cornwall	1914	W.	45	3	13	5	6	3	7	18	*30	×Frederick R. Bounty, 16, The Parade, Plymouth.
145633	Periwinkle	K.L.P.M	Shoreham, 1921	Shoreham	1907	W.	22	3	7	0	(a)		3	4	*12	×Donald Matheson, 10, Hocroft Rd., London.
130700	Permyn	..	Vancouver, B.C., 1911	Vancouver, B.C.	1911	W.	34	0	8	4	4	0	5	8	*10	Vancouver Pile Driving & Contracting Co., Lim., 910, Dominion Building, Vancouver, B.C.
129851	Perrier	..	Belize, B.H., 1911	British Honduras	1909	W.	21	5	5	7	2	3	1	1	8	Manual Carbajal, Corosal, B.H.
135573	Persistence	..	Liverpool, 1914	Northwich	1914	S.	67	7	15	6	5	0	29	43	*30	Brunner, Mond & Co., Lim., Northwich. *Alexander Grossart, Royal Insurance Buildings, 9, North John St., Liverpool.*
145259	Perso	..	London, 1921	East Cowes, I. of W.	1921	S.	125	0	25	6	11	6	197	309	*180	Anglo-Persian Oil Co., Lim., Britannic House, Finsbury Circus, London, E.C.2. *Hubert B. H. Eves, same address.*
122022	Pescawha	..	Vancouver, B.C., 1920	Liverpool, N.S.	1906	W.	90	0	23	0	9	4	65	102	7	Western Freighters Lim., 401, Dawson Building, Vancouver, B.C.
126298	*Petawawa*	..	St. John's, N.F.L., 1927	Tancook, N.S.	1912	W.	56	2	14	7	7	4	32	33	1	Jeremiah Petite, English Harbour, West, N.F.L.
138726	Pete	..	New Westminster, B.C., 1918.	Steveston, B.C.	1914	W.	29	0	7	5	3	0	4	5	2	Hans A. Olsen, Steveston, B.C.
141197	Peter M.	..	Vancouver, B.C., 1918	Sea Island, B.C.	1912	W.	34	0	9	0	2	8	5	7	1	Pete Stanovitch, c/o Butterfield, Mackie & Co., Lim., Foot Gore Avenue, Vancouver, B.C.
147695	Peter Nell	..	London, 1924	Hampton	1921	W.	60	0	14	0	6	5	18	44	†100	Charles T. Jones, Tynewydd, Cwmdu, Crickhowell, Breconshire.
147865	*Petrel*	..	Glasgow, 1923	Blyth	1904	W.	26	5	7	2	4	3	3	4	*3	Alan McKean, 9, Holyrood Crescent, Glasgow.
121358	Petrel	..	Londonderry, 1912	Dumbarton	1898	W.	31	0	8	0	3	6	4	6	‡17	Robert L. Hogg, Queen St., Londonderry.
109658	Petrol	..	Lowestoft, 1898	Oulton Broad	1898	W.	22	0	5	5	2	9	2	2	2	×Sydney Walton, The Brewery, Lowestoft, Suffolk.

* B.H.P. † I.H.P. ‡ Estimated Horse Power.

Digitized by Google

Official No.	Name of Ship.	International Code Signal (if any).	Port and Year of Registry.	Where and When Built.		Material.	Dimensions. Length.	Breadth.	Depth of Hold.	Registered Tonnage. Net Tonnage.	Gross Tonnage.	Horse Power of Engines.	Owner, or Part Owner, and Manager (if recorded). × Signifies *Managing Owner*. Italics signify *Manager*.
							ft. 10ths	ft. 10ths	ft. 10ths				
121144	Petuna	..	Sydney, N.S.W., 1906	Sydney N.S.W.	1906	W.	35 5	9 7	4 1	11	11	*10	Arthur N. Street, Hotel Railway, Hawkesbury River, N.S.W.
151142	Phalarope	..	St. Andrews, N.B., 1925.	Richardson, N.B.	1913	W.	50 8	13 0	6 4	14	25	5	Minister of Marine & Fisheries, Ottawa, Canada.
129639	Phantom	H.V.N.J	Glasgow, 1914	Belfast	1911	W.	36 2	8 4	4 1	9	10	20	James Buntin, 510, Gallowgate, Glasgow.
126669	Phantom	..	Shelburne, N.S., 1911	Shelburne	1911	W.	35 0	6 9	4 1	5	8	2	Arthur W. Puddington, St. John, N.B.
146191	Phero	..	London, 1921	King's Lynn.	1921	S.	140 4	24 0	12 2	206	337	*216	Anglo-Persian Oil Co., Lim., Britannic House, Finsbury Circus, London, E.C.2. *Hubert B. H. Eves, same address.*
150686	Philistine	..	Chatham, N.B., 1922	Tracadie, N.B.	1922	W.	43 0	9 4	4 0	9	11	1	W. S. Loggie Co., Lim., Chatham Prov., N.B.
150224	Phillip J.	..	Barrington Passage, N.S., 1927	Pubnico, N.S.	1927	W.	65 0	16 0	9 0	39	45	1	Benjamin J. D'Eon, Middle West, Pubnico, N.S.
141707	Philmac	..	Vancouver, B.C., 1920	Vancouver, B.C.	1919	W.	32 5	8 9	3 6	7	11	2	Minister of Public Work, Ottawa, Ont.
146199	Philo	..	London, 1921	Gosport	1921	S.	140 6	24 1	12 2	209	332	*180	Anglo-Persian Oil Co., Ltd., Britannic House, Finsbury Circus, London, E.C.2. *Hubert B. H. Eves, same address.*
140988	Philona	..	Vancouver, B.C., 1923.	Port Coquitlam, B.C.	1918	W.	48 8	10 2	4 0	17	25	2	Leonard J. Calnan, Cobble Hill P.O., V.I., B.C.
130563	Phœbe M.	..	Lunenburg, N.S., 1915	Tancook, N.S.	1910	W.	40 6	10 8	5 6	11	12	1	David Morash, West Dover, Halifax Co., N.S.
146574	Phœnix	..	London, 1922	Quebec	1916	W.	87 7	12 0	6 9	27	52	*50	Herbert L. Reed, 6, Charles St., Berkeley Sq., London, W.1.
135848	Phœnix	..	Shanghai, 1915	Shanghai	1908	W.	53 1	9 5	3 5	12	19	*12	Asiatic Petroleum Co. (North China), Lim., St. Helen's Court, Great St. Helen's, London, E.C. 3.
150171	Phœnix	..	Sydney, N.S.W., 1922	Rhodes, N.S.W.	1921	W.	30 5	7 8	3 6	4	5	*21	Robert Tulloch, Phœnix Iron Works, Rhodes, Sydney, N.S.W.
134078	Phrontis II.	..	Vancouver, B.C., 1914	Vancouver, B.C.	1913	W.	40 4	10 0	3 6	7	10	2	Matthew Wilson, 843, Cordova St. East, Vancouver, B.C.
133851	Phroso	..	Vancouver, B.C., 1913	Vancouver, B.C.	1913	W.	41 0	9 7	4 2	9	13	2	Henry O. Alexander, Vancouver, B.C.
130749	Phryne	..	Vancouver, B.C., 1911	North Vancouver, B.C.	1911	W.	47 2	11 8	6 0	16	24	3	James B. Woodworth, Thorley Park, Vancouver, B.C.
136378	Phyllis	..	Sydney, N.S.W., 1914	Sydney, N.S.W.	1911	W.	23 9	7 1	2 7	4	4	*4	Clarence A. Dagenhardt, Sydney, N.S.W.
141394	Phyllis C.	..	Digby, N.S., 1920	Meteghan, N.S.	1920	W.	63 4	15 5	6 9	26	36	1	George C. Crocker, Freeport, Digby Co., N.S.
154121	*Phyllis H.*	..	Kingstown, St. Vincent, B.W.I., 1927	Kingstown, St. Vincent, B.W.I.	1926	W.	30 3	10 0	6 0	11	11	28	Henry G. Hazell, Kingstown, St. Vincent, B.W.I.
148909	Phyllis Irene	..	Glasgow, 1926	Dumbarton	1926	W.	39 1	10 8	5 4	12	18	*33	James Hamilton, 13, Park Terrace, Queens Park, Glasgow.
145149	*Pict Heyn*	K.P.W.D	London, 1921	Rotterdam	1917	W.	49 8	11 8	24 7	16	27	*15	Edwin J. Burt, 15, Ashley Place, Westminster.
135925	Pilgrim	K.V.G.N	Ipswich, 1914	Ardmaleish, Port Bannatyne.	1914	W.	43 6	11 9	7 7	11	16	15	Ernest G. Pretyman, Orwell Park, Ipswich.
106389	†Pilot	..	Liverpool, 1925	Northwich, Chester.	1894	W.	78 9	21 1	8 6	77	103	38	× Robert J. Parry, 122, Chester Rd., Oakenholt, Flint.
116429	Pilot	..	Vancouver, B.C., 1903	(a)	1897	W.	25 0	6 5	2 8	2	2	6	Charles G. Johnson, Vancouver, B.C.
150904	Pilot Station No. 1.	..	Victoria, B.C., 1924	Victoria, B.C.	1924	W.	40 0	9 0	3 3	10	14	7	Vancouver Pilots, Lim., Metropolitan Building, Vancouver, B.C.
122977	Pin Mill	..	Ipswich, 1910	Whitstable	1910	W.	40 3	10 0	4 8	8	11	20	London & North Eastern Railway Co., Marylebone, London. *William H. Coysh, Parkeston Quay, Essex.*
154541	Pine Leaf	..	Vancouver, B.C., 1927	Vancouver, B.C.	1927	W.	68 8	15 1	7 2	22	52	10	H. Bell-Irving & Co., Lim., 989, Hastings Street West, Vancouver, B.C.
134606	Pine Pass	..	Winnipeg, Manitoba, 1916.	Prudence Crossing, Alberta.	1915	W.	74 0	15 1	2 5	29	42	6	Smoky & Peace River Boat Co., Lim., Peace River, Alberta.
139769	Ping Kiang	..	Shanghai, 1917	Shanghai	1917	S.	85 0	16 0	5 9	31	75	*8	Asiatic Petroleum Co. (North China), Lim., St. Helen's Court, Gt. St. Helen's, London, E.C.3.
134907	*Pinta*	..	St. John's, N.F.L., 1915.	Essex, Mass, U.S.A.	1893	W.	92 6	24 4	9 2	60	101	*25	George J. Desbarato, Ottawa, Ont.

* B.H.P.

† Formerly a Sailing Vessel.

Digitized by Google

146218	Pinson	..	London, 1921	Dalmuir, Glasgow	1921	S.	240	7	38 2	15 7	634	1365	*1000	MacAndrews & Co., Lim., Goree, Water St., Liverpool. *William Lewis, same address.*
93007	Pioneer	..	Guernsey, 1921	Peterhead	1893	W.	87	7	19 3	9 3	59	110	*80	×John Hyland, Barley Mow, Church St., Runcorn, Cheshire.
131872	Piper Brae	..	Kirkcaldy, 1920	St. Monans	1902	W.	69	5	20 5	8 5	42	58	10	British Oxygen Co., Lim., Angel Rd., Upper Edmonton, London, N.18. *Charles Dunbar, 121, Fotheringay Rd., Pollockshields, Glasgow.*
152181	†Piri	W.R.S.K	Auckland, 1926	Sydney, N.S.W.	1917	W.	111	3	25 0	10 2	115	259	*200	Nobel (Australasia), Lim., Collins Court, Little Collins St., Melbourne.
134096	Pitt	..	Vancouver, B.C., 1914.	Vancouver, B.C.	1913	W.	38	0	10 0	5 2	9	13	3	Masset Timber Co. (708-9), Lim., 744, Hastings Street West, Vancouver, B.C.
120791	Pixie	..	Beaumaris, 1908	Cowes	1907	W.	35	1	7 9	3 9	7	8	3	×Samuel C. Preston, Bolton Hey, Roby, Liverpool.
129512	‡Pixie	..	Glasgow, 1910	Dumbarton	1909	W.	30	3	7 0	3 8	5	5	*17	×Robert D. French, Ashcraig, Skelmorlie, Ayrshire.
142082	Pixie B.	..	St. John's, N.F.L., 1919.	Bay Roberts, N.F.L.	1919	W.	50	3	14 2	5 5	16	22	*60	Hawke's Bay Trading Co., Lim., St. John's, N.F.L.
146688	Pizarro	K.N.G.S	London, 1923	Dalmuir	1922	S.	241	1	38 2	15 7	637	1367	*1000	MacAndrews & Co., Lim., Goree, Water St., Liverpool. *William Lewis, same address.*
151819	*Placeo*	..	Melbourne, 1924	Port Melbourne	(a)	W.	24	3	10 5	3 5	6	9	*10	Charles Marshall, Royal St. Kilda Yacht Club, St. Kilda, Victoria.
148608	*Plain Kate*	..	London, 1925	Harwich	1925	W.	45	9	12 9	6 2	14	32	*35	Mrs. Kate Fox, The Gardens, Leigh-on-Sea, Essex.
149124	Plandok	..	Portsmouth, 1927	(a)	(a)	W.	40	4	9 6	4 9	7	16	*35	Arthur K. E. Hampshire, 14, Ridinghouse St., London, W.1.
104137	Platypus	..	Glasgow, 1909	Dumbarton	1894	W.	50	0	10 4	5 8	12	18	50	Cecil H. Marshall, 8 & 9, Bolton Gardens West, South Kensington, London.
151810	Plaything, The	..	Melbourne, 1924	Oulton Broad	1923	W.	20	0	5 1	2 5	1	2	*10	Countess of Stradbroke, State Govt. House, Melbourne, Vict.
144127	Pliosaurus	K.M.N.H	Yarmouth, 1922	Gt. Yarmouth	1922	S.	92	0	20 1	9 3	69	135	150	×John A. Ross, 28 Forest Rd., Aberdeen.
116683	Plum	..	Chatham, N.B., 1922	Richibucto, N.B. 1903 Rebuilt, Sapin, N.B. 1922		W.	36	5	11 6	5 3	13	14	2	Wilbur McDonald, Shippegan, N.B.
131076	Plymouth Rock	..	Magdalen Islands, 1924.	Tancook, N.S.	1912	W.	48	0	13 5	7 0	23	24	2	Ernest Cormier, Amhurst, Magdalen Islands, P.Q.
145638	Pobrecita	..	Shoreham, 1924	(a)		W.	80	0	12 0	5 9	24	41	*70	Joseph A. Afriat, 25, Jermyn St., St. James, London.
137956	Pocroluco	..	Vancouver, B.C., 1915	Vancouver, B.C.	1915	W.	39	5	9 3	4 2	8	11	1	Canadian Fishing Co., Lim., Fort Gore Avenue, Vancouver, B.C.
146166	Poilo	..	London, 1921	EastCowes, I.ofW.	1921	S.	125	0	25 6	11 6	191	307	*180	Anglo-Persian Oil Co., Lim., Britannic House, Finsbury Circus, London, E.C. *Hubert B. H. Eves, same address.*
150688	Point Brule	..	Chatham, N.B., 1922	Shippegan, N.B.	1920	W.	31	0	9 5	4 2	9	10	1	Alexander De Grace, Shippegan, N.B.
134303	Point Garry	..	New Westminster, B.C., 1914.	Vancouver, B.C.	1911	W.	45	3	10 6	5 7	13	19	4	Minister of Public Works for Canada, Ottawa, Ontario.
136474	*Point Girl*	..	Sligo, 1921	Killybegs, Donegal	1920	W.	34	3	10 2	3 5	5	7	*13	×Francis McCollig, Ballycrohy, Dunkineely, co. Donegal.
143234	*Polan Bay*	..	Londonderry, 1920	Banff	1909	W.	50	3	14 5	5 1	8	18	*25	×Robert Moore, Meevagh, Downings, co. Donegal.
152244	*Point Lass*	..	Waterford, 1927	Baltimore	1924	W.	26	8	7 3	4 0	2	4	*12	×William Doherty, Cheekpoint, Co. Waterford
153400	Point Ose	..	Vancouver, B.C., 1927	Vancouver, B.C.	1927	W.	34	7	10 3	4 6	9	13	2	Takajiro Fukui, 441, East Hastings St., Vancouver, B.C.
154539	Point Yoho	..	Vancouver, B.C., 1927	Vancouver, B.C.	1927	W.	37	5	12 0	5 6	11	17	1	Genichi Kodama, 213, Dunlevy Avenue, Vancouver, B.C.
150554	Polar Forcite	..	Victoria, B.C., 1921	Vancouver, B.C.	1921	W.	43	0	12 1	6 1	16	24	2	Canadian Explosives, Lim., 120, St. James St., Montreal.
145588	‖*Polaris*	..	Greenock, 1921	Lemwerder, Germany.	1916	Cmp.	63	6	15 5	8 3	33	41	*45	Thomas P. Rose-Richards, Erwood Hall, Erwood, Breconshire.
143754	**Polaris	..	Greenock, 1920	Tighnabruaich, Argyll	1913	W.	22	1	6 1	3 3	2	3	*11	×Miss Eilean L. M. McLaren, Creaton House, Creaton, Northamptonshire.
133727	Pole Line	..	Vancouver, B.C., 1913	Caulfields, B.C.	1912	W.	44	5	9 5	4 2	12	18	1	William P. Dyer, Vancouver, B.C.
105163	*Polestar*	..	Falmouth, 1920	Falmouth	1895	W.	31	4	8 0	5 1	5	6	7	Miss Emma M. Weeding, Kingthorpe, Addlestone, Surrey.

* B.H.P. † Formerly a Sailing Vessel. ‡ Formerly the "Peggotty II." and "Jean." ** Formerly the "Lora." ‖ Formerly the "Gilnockie" and "Eroica," foreign name "Skeaf."

Digitized by Google

Official No.	Name of Ship.	International Code Signal (if any).	Port and Year of Registry.	Where and When Built.	Material.	Dimensions. Length.	Breadth.	Depth of Hold.	Registered Tonnage. Net Tonnage.	Gross Tonnage.	Horse Power of Engines.	Owner, or Part Owner, and Manager (if recorded). × Signifies *Managing Owner*. Italics signify *Manager*.
						ft. 10ths	ft. 10ths	ft. 10ths				
138115	Polheim	..	New Westminster, B.C., 1916.	New Westminster, B.C. 1912	W.	40 0	9 2	5 0	8	12	1	Frederick J. Herstad, New Westminster, B.C
145691	Polita	..	Chester, 1921	Lytham 1920	S.	99 3	16 4	7 3	45	109	*50	John Summers & Sons, Lim., Hawarden Bridge Steel Works, Shotton, Flints. *Geoffrey Summers, same address.*
152655	Polly D.	..	Sydney, N.S., 1925	North Sydney, N.S. 1919	W.	26 7	8 0	3 7	5	6	†13	Isaac Daghen, North Sydney, N.S.
134351	Polly I.	..	Montreal, 1914	Lachine, Que. 1913	W.	25 0	5 5	2 5	2	2	1	Maurice A. Bastable, 96, Fourth Avenue, Lachine, Quebec.
140468	*Polly of Ringsend.*	..	Dublin, 1920	Dublin 1920	W.	34 5	10 5	4 5	5	8	*13	John N. Harte, The Bungalow, Pigeon House Rd., Dublin.
153082	Pollyanna	..	Yarmouth, N.S. 1927	Sherburne, N.S. 1915	W.	50 0	13 8	6 0	13	19	3	Percy W. Keen, Digby, N.S.
146004	Polsloe	..	Plymouth, 1925	Cremyll, Plymouth 1925	W.	38 7	12 0	7 0	5	18	*21	George E. Heath, 43, Pinhoe Rd., Exeter.
147031	*Polynome*	K.T.G.W	Southampton, 1925	Lymington 1925	W.	59 6	14 5	9 5	23	36	*30	Alfred D. Acland, J.P., Digswell House, Welwyn, Herts.
149580	Pomme D'or	..	Littlehampton, 1926.	Littlehampton 1926	W.	28 2	8 1	4 6	7	7	*9	Colin G. Breton, O.B.E., "Littlewood," Salisbury Green, Southampton.
120329	*Pom-Pom*	..	Poole, 1921	Guernsey 1897	W.	34 6	12 5	5 4	7	11	*28	George E. Watts, 26, Clarence Square, Gosport, Hants.
133286	Pono	..	Auckland, N.Z., 1913	Auckland, N.Z. 1913	W.	67 4	19 7	5 9	30	56	*52	Northern Steam Ship Co., Lim., Quay St., Auckland, N.Z.
151093	Pont De Canseau.	..	Halifax, N.S., 1926	Mahone Bay, N.S. 1926	W.	85 0	25 0	9 3	102	114	13	Assistant Minister of Highways, Halifax, N.S.
127900	*Ponui*	..	Auckland, N.Z., 1910	Auckland, N.Z. 1907	W.	39 4	10 0	4 4	6	15	*55	Napier Harbour Board, Napier, N.Z.
144123	‡Poolbeg	..	Dublin, 1922	Fairlie 1919	W.	48 0	10 5	5 0	8	19	50	Dublin Port & Docks Board, 19, Westmoreland St., Dublin. *Edward H. Bailey, same address.*
136475	‖*Pooldoy*	..	Sligo, 1921	Sweden 1904	W.	100 0	22 4	9 5	96	180	100	W. & G. T. Pollexfen & Co., Lim., Wine St., Sligo.
97737	Poppy	N.K.C.J	London, 1894	Southwick, Sussex 1891	W.	52 2	9 2	4 5	10	15	*40	Hervey E. Gamble, 149, Albion Rd., Stoke Newington, London.
153146	Porlier Pass	..	New Westminster, B.C., 1926.	Steveston, B.C. 1926	W.	53 4	14 3	7 0	31	45	3	Hitoshi Tanaka, Steveston, B.C.
138775	Port Alberni	..	Victoria, B.C., 1918	Port Alberni, B.C. 1917	W.	45 7	13 5	6 5	24	35	6	Miss Annie G. Croll, Alberni, B.C.
148599	Port Dunedin	K.S.P.Q	London, 1925	Belfast 1925	S.	466 9	59 8	31 3	4453	7463	1120	Commonwealth & Dominion Line, Lim., 9 and 11, Fenchurch Avenue, London, E.C.3. *Robert Corry, same address.*
152669	**Port Edward, No. 1.	..	Prince Rupert, B.C., 1926.	Seattle, Wn. 1917	W.	60 7	15 3	6 5	25	36	8	Skeena River Packing Co., Lim., 1318, Standard Bank Building, Vancouver, B.C.
138130	Port Elgin	..	New Westminster, B.C., 1920.	Elgin, B.C. 1916	W.	36 0	9 0	4 6	8	12	1	Wm. J. Haddon, Elgin, B.C.
154561	Port Essington	..	Vancouver, B.C. 1927	Steveston, B.C. 1927	W.	57 4	16 3	7 7	37	54	3	Hichisaburo Kamada. P.O. Box 27. Port Essington, B.C.
149607	Port Fremantle	K.V.S.P	London, 1927	Belfast 1927	S.	477 4	63 4	39 6	4960	8072	1280	Commonwealth & Dominion, Lim., 9 & 11, Fenchurch Ave., London, E.C.3. *Robert Corry, same address.*
149874	Port Gisborne	K.W.H.F	London, 1927	Wallsend-on-Tyne 1927	S.	477 2	63 3	31 0	4856	8228	1285	Commonwealth & Dominion Line, Lim., 9 & 11, Fenchurch Ave., London, E.C.3. *Robert Corry, same address.*
148631	Port Hobart	K.S.T.L	London, 1925	Wallsend-on-Tyne 1925	S.	466 9	59 7	39 8	4493	7448	1120	Commonwealth & Dominion Line, Lim., 9 & 11, Fenchurch Ave., London, E.C.3. *Robert Corry, same address.*
149842	Port Huon	K.W.D.C	London, 1927	Wallsend-on-Tyne 1927	S.	477 2	63 3	39 5	4956	8021	*6000	Commonwealth & Dominion Line, Lim., 9 & 11, Fenchurch Ave., London, E.C.3. *Robert Corry, same address.*

* B.H.P. † I.H.P. ‡ Formerly the "N.G.T.C.I." ‖ Formerly the "Iris." ** Foreign name "Plover."

Digitized by Google

130850	Port Mann No. 1.	..	Victoria, B.C., 1916 .	Vancouver, B.C. .	1911	W.	40	0	9	0	4	6	9	13	2	Harvey W. Campbell, Prince Rupert, B.C.
126203	Port Mellon Flyer.	..	Vancouver, B.C.,1908	Vancouver, B.C. .	1908	W.	37	7	10	8	4	8	10	15	3	Clarence Dawley, Clayoquot, B.C.
133271	Portare . .	..	Auckland, N.Z., 1912	Auckland . .	1908	W.	40	4	10	5	4	8	6	13	*24	Henry Kerby, Thames, N.Z.
62162	*Portland* . .	M.N.R.H	Exeter, 1919 . .	Portsmouth . .	1868	W.	66	4	17	0	7	4	34	54	*25	×Arthur J. John, 34, Front St., Pembroke Dock, Pem.
130082	*Portland (The)*	..	Auckland, 1925 . .	Auckland . .	1910	W.	72	0	21	9	4	1	39	75	*60	Aspden Shipping Co., Lim., Auckland, N.Z.
142195	Posi . . .	..	Shanghai, 1921 . .	Shanghai . .	1920	S.	60	0	11	0	4	1	9	28	*110	Asiatic Petroleum Co. (North China), Lim., St. Helen's Court, Gt. St. Helen's, London, E.C.
152608	Potence . .	..	Paspebiac, P.Q., 1924	Grand River, P.Q.	1915	W.	39	2	12	9	4	6	13	13	2	Alfred Moreau, Grand River, P.Q.
134564	Powder Monkey.	..	Vancouver, B.C., 1915	New Westminster, B.C.	1912	W.	32	0	7	4	3	8	6	9	1	Thomas T. Langlois, Vancouver, B.C.
141097	Power . .	..	Chatham, N.B., 1921	Inkerman, N.B. .	1920	W.	37	0	11	0	4	4	7	10	1	Maxime F. Boudreau, Inkerman, N.B.
138740	Preda . .	..	New Westminster, B.C., 1918 . .	Steveston, B.C. .	1913	W.	38	0	8	2	3	6	5	8	1	Louis True, P.O. Box 56, Ocean Falls, B.C.
138487	President II. .	..	New Westminster, B.C., 1917.	Gig Harbor, Wash.	1915	W.	59	0	14	3	6	6	25	33	4	Packers Steamship Co., Lim., 517, Granville St., Vancouver, B.C. [Devon,
146001	*Press On* . .	..	Plymouth, 1924 . .	Banff . . .	1901	W.	75	0	19	3	6	7	17	46	*52	×John N. Roose, Oaklands, Oreston, Plymouth.
119945	*Prevail* . .	..	Wexford, 1922 . .	Pill, Bristol . .	1895	W.	45	0	13	0	7	5	6	21	*25	×Carleton C. H. Doran, Ely House, Wexford, Ireland.
136368	*Pride of Erin* .	..	Skibbereen, 1918 .	Portavogie . .	1901	W.	39	9	12	0	5	5	10	11	*20	×Michael O'Driscoll, Lissomona, Cape Clear, co. Cork.
139691	Pride of Eyemouth.	..	Berwick, 1920 . .	Eyemouth . .	1902	W.	65	4	19	3	8	4	33	51	9	×George Dougal, 7A, Home St., Eyemouth, Berwickshire.
142546	*Pride of Sherkin*	..	Skibbereen, 1919 .	Baltimore . .	1918	W.	29	0	8	5	3	7	3	5	12	×John Nolan, Ninegreeves, Sherkin Island, co. Cork.
129276	Pride of Welland.	..	Hull, 1910 . . .	New Holland .	1910	S.	52	3	14	6	5	0	22	32	16	G. F. Birch & Son, Lim., 23, High St., Spalding, Lincs. *George F. Birch, jun., same address.*
128867	Pride of the Flash.	.	Skibbereen, 1917 .	Arklow . . .	1910	W.	54	0	16	9	7	8	11	36	*24	×Timothy D. Dwyer Collatrum, Church Cross, Skibbereen, co. Cork.
147843	Pride of the Midlands (The)	..	Aberystwyth . .	Appledore, Devon	1925	W.	53	6	15	3	4	9	15	29	*60	×Benjamin White, 15, Thespian St., Aberystwith.
135631	*Pride of the West.*	..	Tralee, 1924 . .	(*a*) (*a*)		W.	43	7	13	3	7	2	8	18	5	William McCrohan, Begnis Island, Valentia, Co. Kerry.
130751	†Pride of the West	..	Vancouver, B.C., 1911	Hong Kong	1911	W.	52	8	12	6	4	8	23	35	3	Mackay Smith Blair, & Co., Lim., 206, Cambie St., Vancouver, B.C.
136097	*Primrose* . .	..	Londonderry, 1918 .	Meevagh Bay, co. Donegal.	1912	W.	53	5	15	0	6	0	10	21	*26	×Charles Friel, Magheraclogher, Derrybeg, co. Donegal.
125220	Primrose . .	..	Sydney, N.S.W., 1909	Blackwall, N.S.W.	1907	W.	23	5	6	5	2	0	2	3	5	Albert S. Le Souëf, The Zoological Gardens, Sydney, N.S.W.
123003	Primus . .	..	Bombay, 1911 . .	Amsterdam . .	1911	S.	42	0	11	4	5	2	14	23	*76 Pa	Peirce, Leslie & Co., Lim., Cochin.
117197	Prince . .	..	Kenora, Ont., 1905	Kenora, Ont. .	1905	W.	27	0	6	0	3	0	2	3	8	Neil Brunsel, Kenora, Ontario.
152028	*Prince Alfred* .	..	Sydney, N.S.W., 1926	Sydney, N.S.W. .	1925	W.	28	0	8	4	5	0	5	7	*22	Ehenriech P. Andreas, "Leuralla," Elamang Avenue, Kirribilli, Sydney, N.S.W. [Ross.
129728	Prince Charlie	..	Stornoway, 1920 .	Lossiemouth .	1902	W.	77	3	19	5	8	0	25	53	*70	×John M. Morrison, Lewis St., Stornoway, co.
80955	‡Prince Edward Ferry.	..	Picton, Ont., 1924 .	Deseronto, Ont. .	1885	W.	52	0	18	4	3	0	13	19	1	Robert O. McLeod, Picton, Co. Prince Edward, Ont.
126611	Prince Olaf .	..	Prince Rupert, B.C., 1909.	Port Essington, B.C.	1909	W.	28	8	9	0	3	0	3	4	2	Thorsten M. Orwig, Port Essington, B.C.
151367	Princess . .	..	Auckland, 1922 . .	Auckland . .	1910	W.	31	2	8	6	4	3	5	7	*25	John Clark, Auckland, N.Z.
127486	Princess . .	K.R.Q.S	Jersey, 1924 . .	Haverton Hill-on-Tees.	1924	W.	186	0	30	1	14	7	282	730	*1040	Sir James Knott, Bart., Samares Manor, St. Clement's, Jersey, C.I.
149855	Princess Betty	..	London, 1927 . .	Margate . .	1927	W.	30	4	8	9	3	8	5	6	*28	Frederick Mytton, Cotswold, Burnt Ash Lane, Bromley, Kent.
149726	Princess Freda	..	London, 1926 . .	Cowes, I.O.W. .	1926	S.	63	0	14	1	4	6	24	36	*56	×Charles F. Whatford, 3, Clarence Place, Hampton Court, Surrey.
148432	Princess Marie	..	Hull, 1925 . . .	Nottingham .	1924	W.	40	1	9	1	3	6	5	9	*20	×John Witty, Trent Bridge, Nottingham.
148987	Princess Mayse	..	Ardrossan, 1926 . .	Stonehouse, Devon	1893	W.	54	2	16	9	5	9	25	32	*26	×John Cook, Kilmory House, Kilmorie, Isle of Arran, Buteshire.
137290	Princess Pat .	..	Belize, 1916 . .	London . . .	1912	W.	37	5	10	0	5	1	12	13	30	Belize Estate and Produce Co., Lim., 8 & 9, Austin Friars, London.
149719	Princess Yappy	..	London, 1926 . .	Hampton-on-Thames.	1926	W.	30	5	8	4	4	4	6	9	*9	John I. Thornycroft & Co., Lim., Thornycroft House, Smith Square, London, S.W.1. *John Maughting, same address.*

* B.H.P. † Formerly the "Heather M." and "Sheileena," ‡ Formerly a steamer.

Digitized by Google

Official No.	Name of Ship.	International Code Signal (if any).	Port and Year of Registry.	Where and When Built.	Material.	Dimensions. Length.	Breadth.	Depth of Hold.	Registered Tonnage. Net Tonnage.	Gross Tonnage.	Horse Power of Engines.	Owner, or Part Owner, and Manager (if recorded). × Signifies *Managing Owner*. Italics signify *Manager*.
						ft. 10ths	ft. 10ths	ft. 10ths				
126889	Princeton	..	Vancouver, B.C., 1910	Vancouver, B.C. 1910	W.	30 9	10 1	3 9	8	12	3	Canadian Explosives, Lim., Montreal.
79271	*Priscilla*	..	Adelaide, 1927	Torquay, Tas. 1885	W.	60 2	16 2	5 4	27	36	*18	Samuel J. Bishop, Port Adelaide, S.A.
151257	Priscilla	..	Nassau, N.P., 1927	Wilmington, Del., U.S.A. 1885	I.	86 7	22 6	10 2	126	151	120	Richard W. Sawyer, Nassau, N.P.
150653	Privateer	..	Vancouver, B.C., 1922	Vancouver, B.C. 1922	W.	39 8	8 9	4 5	10	12	3	William D. Grant, 626-510, Hastings St. West, Vancouver, B.C.
152527	Prodigal	..	Vancouver, B.C., 1924	Ladner, B.C. 1924	W.	33 0	11 3	8 6	16	19	1	George Gray, c/o Mrs. Osler, Elk Hotel, Comox, V.I., B.C.
143238	*Producer*	..	Londonderry, 1921	Elgin, N.B. 1910	W.	78 8	20 9	8 5	30	66	*55	William Logan, St. Helen's, Buncrana, Donegal.
86466	*Progress*	J.N.T.S	Bideford, 1918	Kingsbridge 1884	W.	80 2	19 2	9 2	59	85	*40	×Thomas Slade, Jun., Hillcrest, Appledore, Devon.
147335	Prometheus	K.T.H.G	Liverpool, 1925	Greenock 1925	S.	431 2	54 7	30 1	3806	6254	492	Ocean Steam Ship Co., Lim., India Buildings, Water St., Liverpool. *Lawrence D. Holt, same address.*
131039	Pronto	..	Vancouver, B.C., 1912	Vancouver, B.C. 1912	W.	36 0	8 2	3 6	3	5	2	British Columbia Pulp & Paper Co., Lim., 708/714, Bank of Nova Scotia Building, Vancouver, B.C.
149514	Prospect	..	Falmouth, 1927	Grimstad, Norway 1927	W.	22 0	6 0	2 7	2	2	*8	Walter S. Norris, Blackgates, West Byfleet, Surrey.
150742	Prospect Park	..	Vancouver, B.C., 1922	Vancouver, B.C. 1921	W.	51 6	13 5	6 3	19	28	5	Prospect Shipping & Towing Co., Lim., 63-19,80 Hastings St. West, Vancouver, B.C.
141207	†Prospective II.	..	Vancouver, B.C., 1918	Vancouver, B.C. 1918	W.	69 3	18 2	8 2	39	85	20	Blue Band Navigation Co., Lim., Johnson's Wharf, Vancouver, B.C.
151194	Prosperity A.	..	Vancouver, B.C., 1924	Vancouver, B.C. 1924	W.	48 0	13 4	6 0	23	34	3	Andrew C. Christiansen, R.R. No. 1, New Westminster, B.C.
93730	Protection	..	Liverpool, 1921	Connah's Quay 1887	W.	73 4	18 4	7 2	52	67	*33	×Abraham Hallows, 58, Church St., Connah's Quay.
133986	Proven	..	New Westminster, B.C., 1913.	Annieville, B.C. 1900	W.	29 0	9 3	3 0	6	8	2	John W. C. Lord, 82, First St., New Westminster, B.C.
149876	Provence	..	London, 1927	Pin Mill, Ipswich 1927	W.	35 3	9 2	5 2	9	12	*30	George R. N. Minchin, 12, Lincoln House, Basil St., London, S.W.1.
152155	Providence	..	Basseterre, St. Kitts, 1927	St. Kitts 1926	W.	33 0	9 3	‡4 5	11	11	50	Alfred Broadbelt, St. Kitts, B.W.I.
141272	Provincial	..	Prince Rupert, B.C., 1919.	Port Essington, B.C. 1912	W.	46 0	11 4	4 8	12	17	*2	Robert G. Johnston, Inverness, B.C.
149707	Prowess	..	London, 1926	Greenock 1926	S.	106 1	23 2	9 1	77	207	*200	F. T. Everard & Sons, Lim., The Wharf, Greenhithe, Kent. *William J. Everard, 6, The Avenue, Gravesend, Kent.*
147280	Prudence	..	Liverpool, 1924	Cowes 1918	W.	20 1	5 9	2 6	1	2	*12	Edward C. Bickersteth, Ashleigh, Crewe, Chester.
149823	Prunella	..	London, 1927	Chertsey 1927	W.	41 9	10 3	5 3	13	20	*50	Francis H. Muirhead, Elmers End, Beckenham, Kent.
136653	Prunella	..	Southampton, 1913	Southampton 1913	W.	23 2	6 5	3 1	2	3	10	Edwin R. Moon, "Rooftru," Bassett, Southampton.
149765	Psyche	K.V.N.T	London, 1926	Linz Donau, Austria. 1926	S.	219 7	31 0	7 9	376	488	*570	International Inland Waterways, Lim., 101, Leadenhall St., London, E.C.3. *William H. Bedingfield, same address.*
141750	Pucelle d'Orleans.	..	Montreal, 1926	St. Laurent, Que. 1920	W.	60 4	17 2	7 0	39	44	2	Heppell Transportation Co., Lim., 810, Shaughnessy Building, 137, McGill St., Montreal.
128578	Puck	H.S.N.G	Yarmouth, 1911	Horning Ferry 1911	W.	30 5	6 1	2 9	3	5	*18	Frederick W. Mills, Thornleigh, Huddersfield, Yorks.
130554	Puddle Duck	..	Vancouver, B.C., 1911	Vancouver, B.C. 1911	W.	42 5	9 4	4 4	10	15	1	Harry de Wolfe King, 536, Hastings Street West, Vancouver, B.C.
151992	*Puffer II.*	T.Q.K.N	Sydney, N.S.W., 1924	Sydney 1923	W.	20 0	7 1	2 8	3	3	*4	Charles M. C. MacCormick, Point Piper, Sydney, N.S.W.

* B.H.P. † Formerly a Steamer. ‡ Depth from top of beam amidships to top of keel.

Digitized by Google

145790	Puffin	..	Lowestoft, 1922.	Oulton Broad	1922	W.	44	0	10	4	5	5	15	17	23	×Joseph E. Dewhurst, Riverside House, Reedham, Norfolk.
135666	†Puffin	J.G.T.S	Southampton, 1913.	Hamble.	1913	W.	46	0	10	6	7	2	13	23	*46	Thomas H. Ward, Weston House, Totnes Devon.
105645	Puffin II.	..	Scarborough, 1910	Shipley	1910	W.	40	4	9	2	5	4	6	13	*50	×Montagu B. Evans, 5, Cambalt Rd., Putney, London, S.W.15.
117406	Puffin III.	H.B.D.P	Dartmouth, 1904	Exmouth	1904	W.	31	1	8	3	4	0	5	7	12	Ethelbert E. L. Phillips, Gunfield, Dartmouth.
148252	Puffin III.	..	Leith, 1925	Cockenzie	1924	W.	34	6	10	8	5	3	4	9	2	× William C. Crawford, Earraid, Hillend, Loanhead, Midlothian.
122073	Puffing Billy	..	Toronto, Ont., 1906	Waubaushene, Ont.	1905	W.	23	8	5	8	2	9	2	3	1	John C. Cautley, The Minnicoganashene Hotel, Minnicoganashene, Georgian Bay, Ontario.
141476	Purchase	..	Montreal, 1919	Gatineau Point, Que.	1919	W.	35	6	6	6	2	2	2	3	1	Angus O. Rice, Caughnawaga, co. Laprairie Que.
142094	Purity	..	St. John's, N.F.L., 1919.	Pelleys Island, N.F.L.	1917	W.	52	6	13	6	5	4	19	23	*36	Minister of Marine & Fisheries for the Government of Newfoundland.
154368	Purseiner	..	Vancouver, B.C., 1927	Steveston, B.C.	1927	W.	45	4	12	7	5	9	17	25	2	Tokutaro Tanaka, 208, East Hastings St., Vancouver, B.C.
139427	*Pursue*	..	Tralee, 1926.	Dartmouth	1921	W.	40	0	13	3	6	3	7	15	*32	×Joseph Long, West Strand, Dingle, Co. Kerry,
118691	Pursuit	..	Berwick, 1912	Eyemouth	1903	W.	65	5	19	6	7	2	29	44	*60	×Bartholomew Dougal, Eyemouth, Berwickshire.
151669	Pursuit	..	Shanghai, 1921	Shanghai	1919	W.	55	0	10	9	3	7	20	30	45	Kenneth J. McEuen, Commissioner of Municipal Police.
122630	Pusher	..	Chatham, N.B., 1908.	LittleBranch, N.B.	1903	W.	28	0	10	0	2	0	9	15	3 Pa.	Felix Michand, Buctouche, N.B.
139851	Puzzler	..	St. John's, N.F.L., 1916	La Poile, N.F.L.	1916	W.	44	0	13	6	6	0	14	15	*3	Bruce Cook, Rose Blanche, N.F.L.
103993	Pythian Knight	..	St. Andrews, N.B., 1920	Shelburne, N.S.	1897	W.	44	8	14	8	5	4	11	17	9	Isaac L. Wentworth, Fairhaven, N.B.
154583	Pythonga	..	Ottawa, Ont., 1927	Toronto, Ont.	1927	S.	61	7	17	0	8	2	5	77	26	Canadian International Paper Co., 1155, Beaver Hall Sq., Montreal.
141658	Q	..	Yarmouth, N.S., 1925	Port Hawkesbury, N.S.	1925	W.	46	0	12	2	8	1	20	24	1	Joseph E. Kinney, Yarmouth, N.S.
153431	Q.R. & J., Ltd., No. 1.	..	Montreal, 1927	Beauharnois	1916	W.	32	0	8	2	3	5	3	5	1	Quinlan, Robertson & Janin, Lim., 702, Sherbrooke St. West, Montreal.
153432	Q.R. & J., Ltd., No. 2.	..	Montreal, 1927	Verdun, Montreal	1916	W.	32	5	7	0	2	7	2	3	1	Quinlan, Robertson & Janin, Lim., 702, Sherbrooke St. West, Montreal.
154505	Qitonsta	..	Prince Rupert, B.C., 1927.	Prince Rupert, B.C.	1927	W.	45	9	11	7	4	3	6	16	1	Gosse Packing Co., Lim., 325, Howe St., Vancouver, B.C.
138696	*Quaco Queen*	T.P.G.W	St. John, N.B., 1919	St. Martin's, N.B.	1919	W.	158	7	35	4	12	8	480	523	15	×Wallace Ogilvie, Parrsboro, N.S.
153184	Qualicum I.	..	Vancouver, B.C., 1926	Vancouver, B.C.	1926	W.	47	3	13	1	6	5	20	29	3	Rokumatsu Tanaka, 763, Cordova St., Vancouver, B.C.
130750	Qualis	..	Vancouver, B.C., 1911	Vancouver, B.C.	1911	W.	40	2	11	3	5	3	11	15	2	Thomas W. Whitman, 681, 11th Avenue East Vancouver, B.C.
141969	*Quand Meme*	..	Vila, 1926	New Caledonia	1921	W.	45	5	11	4	(a)		11	15	14	Fred L. Jones, Vila, New Hebrides.
134070	Quathiaski	..	Vancouver, B.C., 1913	Steveston, B.C.	1913	W.	44	0	12	4	6	0	15	23	3	Quathiaski Canning Co., Lim., Quathiaski Cove, B.C.
133728	Quathiaski, No. 2.	..	Vancouver, B.C., 1913	Ballard, U.S.A.	1905	W.	33	0	11	2	3	2	10	14	1	Quathiaski Canning Co., Lim., Quathiaski Cove, B.C.
130793	Quathiaski, No. 3.	..	Vancouver, B.C., 1911	Steveston, B.C.	1911	W.	42	7	10	8	4	5	11	16	3	Quathiaski Canning Co., Lim., Quathiaski Cove, B.C.
131040	Quathiaski, No. 5.	..	Vancouver, B.C., 1912	Steveston, B.C.	1912	W.	52	7	13	3	6	4	25	37	3	William E. Anderson, Quathiaski Cove, B.C.
137934	Quathiaski, No. 7.	..	Vancouver, B.C., 1915	Steveston, B.C.	1915	W.	47	7	13	1	6	0	21	30	3	William E. Anderson, Quathiaski Cove, B.C.
138155	Quathiaski, No. 8.	..	Vancouver, B.C., 1916	Steveston, B.C.	1916	W.	48	8	13	1	6	1	19	29	3	William E. Anderson, Quathiaski Cove, B.C.
138156	Quathiaski, No. 10.	..	Vancouver, B.C., 1916	Steveston, B.C.	1916	W.	50	0	11	4	4	5	14	21	3	William E. Anderson, Quathiaski Cove, B.C.
152826	Quathiaski No. 14.	..	Vancouver, B.C., 1925	Steveston, B.C.	1925	W.	40	3	12	3	7	2	17	25	2	William E. Anderson, Quathiaski Cove, B.C
152827	Quathiaski No. 15.	..	Vancouver, B.C., 1925	Steveston, B.C.	1925	W.	48	2	13	3	7	5	24	36	4	William E. Anderson, Quathiaski Cove, B.C.

* B.H.P.

† Formerly the "Helaflote."

Digitized by Google

Official No.	Name of Ship.	International Code Signal (if any).	Port and Year of Registry.	Where and When Built.		Material.	Dimensions. Length.	Dimensions. Breadth.	Dimensions. Depth of Hold.	Registered Tonnage. Net Tonnage.	Registered Tonnage. Gross Tonnage.	Horse Power of Engines.	Owner, or Part Owner, and Manager (if recorded). × Signifies *Managing Owner.* Italics signify *Manager.*
							ft. 10ths	ft. 10ths	ft. 10ths				
138005	Quatse	..	Vancouver, B.C., 1920	Port Arthur, Ont.	1916	W.	50 6	11 4	4 8	9	21	3	British Columbia Pulp & Paper Co., Lim., 708/714, Bank of Nova Scotia Building, Vancouver, B.C.
122478	Quebec	..	Ottawa, Ont., 1907	Carleton Place, Ont.	1907	W.	30 6	7 1	3 0	4	5	3	Temiskaming Navigation Co., Lim., Mattawa, Ont.
141503	†Quebec Trader	..	Quebec, 1927	Ste Anne des Monts, Que.	1919	W.	101 4	28 1	9 3	90	150	10	C. Achille Bernier, St. Joseph de Levis, P.Q.
146382	***Queen***	..	**Falmouth, 1923**	**Malpas**	1893	W.	46 6	13 4	5 2	9	24	2	**Arthur S. Williams, Polvarth, St. Mawes, Cornwall.**
104084	‡Queen	..	Yarmouth, 1925	Gorleston	1896	W.	38 7	10 0	5 2	6	13	*20	London & North Eastern Railway Co., Marylebone Station, London. *Robert L. Drummond, L.&N.E.Rly. Co., Lowestoft.*
145195	Queen Philippa	K.J.G.F	London, 1921	Whitstable	1921	W.	94 8	23 1	8 2	92	160	*152	**C. Burley Lim., Sittingbourne, Kent.** *Sydney W. Burley, Pond House, Borden, Sittingbourne, Kent.*
102356	Queen of Beauty	..	Auckland, N.Z., 1902	Auckland, N.Z.	1898	W.	52 0	12 4	(a)	9	21	3	Arthur S. Moody, Dunedin, N.Z.
150426	Queen of Hawaii.	..	Vancouver, B.C., 1921	Vancouver, B.C.	1921	W.	29 3	8 6	4 2	6	9	1	Jakob E. Helmersen (239-18th East), Vancouver, B.C.
147716	Query	..	London, 1924	(a)	(a)	W.	80 0	12 0	6 0	17	41	*60	Frederic Shelford, "Elmhurst," Cobham, Surrey.
123537	*Quest*	H.L.G.Q	Greenock, 1922	Tarbert	1907	W.	41 0	11 6	7 3	13	15	15	× Andrew McNab, Midton House, Howwood, Renfrewshire.
137043	*Quest III.*	J.F.V.H	Greenock, 1914	Tarbert, Loch Fyne.	1914	W.	43 5	11 6	7 8	13	20	*10	John Carson, Carnalea House, Crawfordsburn, co. Down.
147017	Quickfirer	..	Southampton, 1925	Burnham-on-Crouch.	1911	W.	40 0	8 9	5 7	8	15	*50	George P. Preen, Longbourn, Kidderminster, Worcestershire.
132514	*Quickstep*	..	Dublin, 1913	Arklow	1876	W.	50 0	14 6	7 7	11	25	38	× Myles Byrne, sen., 61, Lower Main St., Arklow.
154361	Quinamass	..	Vancouver, B.C., 1927	Steveston, B.C.	1927	W.	40 0	12 4	5 6	14	20	2	H. Bell-Irving & Co., Lim., 989, West Hastings St., Vancouver, B.C.
134413	Quinitsa	..	Victoria, B.C., 1925	Vancouver, B.C.	1914	W.	50 9	13 0	6 7	20	30	4	Island Tug & Barge Co., Lim., Hudson Bay Co.'s Dock, Victoria, B.C.
134494	Quinnette	..	Quebec, 1919	Capucins, P.Q.	1914	W.	101 0	27 4	9 2	99	147	6	James Richardson Co., Lim., St. Jérôme de Matane, P.Q.
141218	Quinsam	..	Nanaimo, B.C., 1926	New Westminster, B.C.	1912	W.	37 0	11 3	3 1	7	11	3	Alfred Bradford, 361, Vancouver Avenue, Nanaimo, B.C.
152564	*Quinsam II.*	..	Vancouver, B.C., 1925	New Westminster, B.C.	1924	W.	39 4	11 8	5 8	10	15	4	Campbell River Booming Co., Lim., 1318-510, Hastings St. West, Vancouver, B.C.
150484	**Quinte Lady**	..	**Kingston, Ont., 1922**	**Deseronto, Ont.**	1907	W.	45 4	10 3	4 6	13	19	2	**Thomas G. McWain, Deseronto, Ont.**
149841	Quisisana	..	London, 1927	Hampton-on-Thames	1927	W.	30 0	8 5	4 2	4	8	*18	John I. Thornycroft & Co., Lim., Thornycroft House, Smith Sq., London, S.W.1.
143251	*R.C.*	..	Skibbereen, 1919	Porthleven, Corunwall.	1896	W.	31 0	9 6	5 3	5	7	*15	× Richard Salter, Baltimore, co. Cork.
140977	R.H.	..	New Westminster, B.C., 1918.	Eburne, B.C.	1918	W.	19 0	5 6	3 0	1	1	1	Rasmus Hansen, Eburne, B.C.
130488	R.H.A.	.	New Westminster, B.C., 1911.	Vancouver, B.C.	1911	W.	49 6	12 0	3 9	11	19	4	Provincial Towboat & Barge Co., Lim., 419, Rogers Building, Vancouver, B.C.
141204	R.S.	..	Vancouver, B.C., 1918	Vancouver, B.C.	1918	W.	41 4	12 2	5 1	13	19	2	Renzo Suzumoto, 300, Main St., Vancouver, B.C.
152668	R.W.	..	Prince Rupert, B.C., 1925.	Prince Rupert, B.C.	1925	W.	38 0	10 6	6 0	11	18	2	Anskar Wick, P.O. Box, 148, Prince Rupert, B.C.
151774	R.A. Ora	..	Georgetown, Cayman Islands, 1925	Cayman Islands	1925	W.	23 0	6 4	3 0	3	3	†6	William A. Smith, Grand Cayman, Cayman Islands.
151085	R. B. Hutt	..	Halifax, N.S., 1925	Owls Head, Halifax, N.S.	1925	W.	40 0	12 0	6 0	13	14	1	Reuben B. Hutt, Owls Head, Halifax, N.S.

* B.H.P. † Formerly the "Germain L." ‡ Formerly a Steamer.

Digitized by Google

147551	R.N.L.B., The Brothers.	..	London, 1923	East Cowes	1922	W.	45	0	12	5	2	7	8	12	73	Royal National Lifeboat Institution, 22, Charing Cross Rd., London, W.C. 2. *George F. Shee, same address.*
141730	R. U. There	..	Vancouver, B.C., 1920	Vancouver, B.C.	1917	W.	26	5	5	2	3	0	2	2	2	Abernethy-Lougheed Logging Co., Lim., Port Haney, B.C.
133268	*Ra Ata*	..	Auckland, N.Z., 1912	Auckland	1912	W.	31	8	10	5	5	7	8	11	†8	Thomas A. C. Hall, Devonport, Auckland, N.Z.
147306	Raby Castle	K.S.L.R	Liverpool, 1925	Dundee	1925	S.	400	1	52	4	34	6	3078	4996	638	Lancashire Shipping Co., Lim., 3, King St., Liverpool. *William D. Wilson, same address.*
154434	Race Rock	..	New Westminster, B.C., 1927	Steveston, B.C.	1927	W.	53	8	15	0	7	6	32	47	4	Man Yoshida, Steveston, B.C.
150600	Rachel M.	..	Vancouver, B.C., 1922	Vancouver, B.C.	1918	W.	32	2	8	6	4	9	7	10	2	Stephen B. Martin, Pender Harbour, B.C.
130628	Racordo	..	Yarmouth, N.S., 1920	Mavilette, N.S.	1913	W.	44	6	14	2	5	2	11	13	1	Henry C. Lewis, Yarmouth, N.S.
150921	Radio	..	Vancouver, B.C., 1923	Vancouver, B.C.	1921	W.	46	4	14	2	6	2	3	28	5	Gulf of Georgia Towing Co. Lim., 1199, West 6th Avenue, Vancouver, B.C.
141397	Radio I.		Digby, N.S., 1922	Meteghan, N.S.	1922	W.	62	9	15	4	6	3	32	35	4	Delma C. Outhouse, Tiverton, Digby Co., N.S.
150810	Radio II	..	Shelburne, N.S., 1925	Shelburne, N.S.	1925	W.	77	7	19	5	8	0	51	69	4	Delma C. Outhouse, Tiverton, Digby, N.S.
120857	*Radium*	..	Liverpool, 1916	Crossens	1904	W.	37	3	11	5	6	0	9	10	†12	Thomas Potter, of Robert Potter & Sons, 50, Helen St., Govan, Glasgow.
150998	Radius	..	Vancouver, B.C., 1923	New Westminster, B.C.	1923	W.	53	5	14	6	6	7	—	33	6	Dominion Tug & Barge Co., Lim., 815, Hastings St. West, Vancouver, B.C.
152845	Rafter (The)	..	Montreal, Que., 1926	Fort Frances, Ont.	1926	W	39	0	9	0	4	2	12	15	7	Laurentide Co., Lim., Canada Cement Building, Phillip's Square, Montreal.
122923	‡*Rahiri*	..	Auckland, 1926	Auckland	1907	W.	66	9	18	5	3	5	6	35	†16	Alfred W. Bryant, Auckland, N.Z.
131527	*Rahra*	..	Melbourne, 1914	Lake Macquarie, N.S.W.	1912	W.	93	5	23	0	6	8	80	93	†40	Bridport & Flanders Island Shipping Co., Proprietary, Lim., 31, Queen St., Melbourne.
128520	‖*Raider*	H.S.C.R	Cardiff, 1924	Porthleven	1910	W.	43	2	14	0	7	3	8	19	†30	×Melville W. Middleton, 12, St. Agnes Rd., Moseley, Birmingham.
58808	*Raider*	H.K.S.M	Dumfries, 1908	Annan	1907	W.	31	5	9	0	5	2	6	6	†7	Edwin H. G. Morris, Arisaig, Rockcliffe, Dalbeattie, Kirkcudbright.
130718	Rainy Lake	..	Kenora, Ont., 1914	West Superior, Wis., U.S.A.	1909	W.	66	0	10	0	5	0	21	31	*5	Narcisse Gagne, Fort Francis, Ont.
152195	Rakanui	..	Auckland, 1926	Auckland	1926	W.	43	5	12	6	4	4	6	24	†190	William R. Patterson, Whangarei, N.Z.
151347	Rakino	..	Auckland, 1921	Auckland	1911	W.	27	2	7	2	2	8	2	5	†8	Roose Shipping Co., Lim., Mercer, N.Z.
130961	Rakwana	..	Lunenburg, N.S., 1912	Tancook, N.S.	1912	W.	40	2	10	5	5	7	11	12	1	Louis Longue, North Sydney, N.S.
138159	Ralaco	..	Vancouver, B.C., 1916	Vancouver, B.C.	1911	W.	27	2	6	5	2	8	2	3	2	Harbour Navigation Co., Lim., c/o McGill & Coady, 423, Hamilton St., Vancouver, B.C.
149870	Ralum	K.W.J.N	London, 1927	Boizenburg, Germany	1914	S.	132	0	23	7	11	3	185	368	26	Malanesia Co., Lim., 56, Moorgate, London, E.C. 2 *James L. Alexander, same address.*
148606	Ramble	..	London, 1925	Delmuir, Scotland	1915	S.	106	4	21	4	7	5	63	137	†90	F. T. Everard & Sons, Lim., The Wharf, Greenhithe, Kent. *William J. Everard, 6, The Avenue, Gravesend, Kent.*
88792	*Rambler*	..	Guernsey, 1923	Cowes	1886	W.	30	3	10	8	5	3	9	10	†32	×Gervase F. Peck, Delancey, Guernsey.
84966	*Rambler*	J.G.T.N	Lancaster, 1925	Glasson Dock, Lancaster	1899	W.	86	4	19	9	8	2	61	83	†50	×James Nicholson, Harbour House, Glasson Dock, Lancaster.
144498	*Rambler*	..	Littlehampton, 1924	(a)	(a)	W.	36	2	10	8	4	9	9	14	†15	Mrs. Ethel V. Clark, 25, Connaught Avenue, East Sheen, London, S.W.14. *Henry H. Clark, same address.*
108054	*Rambler*	..	Lowestoft, 1922	Oulton Broad	1890	W.	51	6	12	0	4	8	14	15	12	×Leo A. Robinson, Oulton Broad, Suffolk.
122157	Rambler	..	Vancouver, B.C., 1906	(a)	(a)	W.	40	6	7	6	4	0	7	11	4	Mrs. Harriet Ford, Port Hammond, B.C.
127236	*Rambler I.*	..	Shanghai, 1912	Shanghai	1908	W.	22	0	7	0	2	3	3	4	4	Herbert E. Middleton, Shanghai, China.
138114	Rambler No. 2.	..	Vancouver, B.C., 1920	Vancouver, B.C.	1914	W.	30	0	8	0	4	0	6	9	1	Robert Cram, 850, Hastings St. West, Vancouver, B.C.
146010	*Rame*	K.T.W.D	Plymouth, 1926	Cremyll	1926	W.	39	5	11	5	6	4	9	15	†8	Malcolm L. Goldsmith, Cawsand, Cornwall.
116195	*Ran*	..	Portsmouth, 1913	Kristiansund, Norway.	1901	W.	32	0	10	4	5	2	9	12	†6	Ernest V. Windsor, 101, The Chase, Clapham, London, S.W. 4.
145401	Ranger	..	Harwich, 1921	Oulton Broad	1920	W.	30	0	7	3	4	0	4	6	8	Humphrey F. Mason, Brackenbury House, Felixstowe, Suffolk.
131722	Ranger	..	Nassau, 1913	Marco, Florida	1907	W.	45	9	14	1	4	2	17	17	18	John N. Albury, Marsh Harbour, Abaco.
121176	Ranger	..	Sydney, N.S.W., 1907	Sydney, N.S.W.	1906	W.	26	5	9	5	3	0	6	7	12	Paul & Gray, Lim., Sydney, N.S.W.
134411	Ranger II.	..	Vancouver, B.C., 1914	(a)	(a)	W.	27	6	9	2	4	0	9	13	1	John Hansen, 867, Pender St. East., Vancouver, B.C.

* I.H.P. † B.H.P. ‡ Formerly the "Daphne." ‖ Formerly the "Akabo."

Digitized by Google

Official No.	Name of Ship.	International Code Signal (if any).	Port and Year of Registry.	Where and When Built.		Material.	Dimensions. Length.	Breadth.	Depth of Hold.	Registered Tonnage. Net Tonnage.	Gross Tonnage.	Horse Power of Engines.	Owner, or Part Owner, and Manager (if recorded). × Signifies *Managing Owner*. Italics signify *Manager*.
							ft. 10ths	ft. 10ths	ft. 10ths				
151344	Rangipai	..	Auckland, 1921	Auckland	1911	W.	30 7	7 8	3 2	3	7	*9	Roose Shipping Co., Lim., Mercer, N.Z.
135339	Rania	..	Greenock, 1914	Greenock	1896	W.	25 2	6 0	2 5	2	2	14	×Alexander Black, Brockroy, Taynuilt, Argyllshire.
153366	Rapfoot	..	Vancouver, B.C., 1926	Vancouver, B.C.	1926	W.	27 8	8 0	4 8	5	7	1	Stephen McDonald, General Delivery, Vancouver, B.C.
145046	Rapid No. 1	..	London, 1920	Staines, Middlesex	1920	S.	45 0	11 5	4 9	7	22	*45	×Thomas H. Taylor, 181, Queen Victoria St., London, E.C.
147678	*Rauma*	..	London, 1924	Hampton-on-Thames.	1924	W.	45 0	10 6	5 7	12	16	*18	Aldermon M. Newbegin, Lyndale, Sutton, Surrey.
132902	†*Raven*	..	Colchester, 1912	Amsterdam	1908	S.	60 5	14 7	6 5	29	42	‡17	Mrs. Antoinette L. Schnapper, 22, Norfolk Crescent, London.
137349	‖*Raven*	..	Colchester, 1920	Amsterdam, Holland.	1917	S.	52 6	14 7	6 0	32	36	28	Wilson Marriage, Alresford Grange, Colchester, Essex.
149590	Ravensbury	..	Littlehampton, 1927	Littlehampton	1927	W.	27 6	8 5	4 9	7	7	*40	William H. Poole, 223, London Rd., Mitcham, Surrey.
152806	Ray Roberts	..	Vancouver, B.C., 1925.	Vancouver, B.C.	1925	W.	53 8	14 7	6 7	29	43	4	Jacob Irving, 1126-510, West Hastings St., Vancouver, B.C.
152778	Raymond L.	..	Quebec, 1925	Lotbiniere, P.Q.	1925	W.	85 0	25 0	8 0	91	99	*35	Raymond Leclerc, Lotbiniere, P.Q.
141511	Rayo	..	Parrsboro', N.S., 1919	Economy, N.S.	1919	W.	72 2	24 2	7 6	67	75	1	Royal P. Soley, Economy, N.S.
131447	Razorbill	J.B.L.P	Liverpool, 1912	Hampton Wick	1912	W.	34 0	7 5	4 7	4	8	3	Harry Allen, 14, Rosemont Rd., Acton, London W.3.
149293	Razorbill	..	Southampton, 1927	Hythe, Hants	1926	W.	30 2	9 4	4 7	5	10	*18	Robert Armitage, Farnley Hall, Leeds, Yorks.
136093	*Realt Na Maidne*	..	Skibbereen, 1916	Sandhaven, N.B.	1910	W.	61 0	16 7	6 7	20	38	5	×Cornelius Bourke, Hare Island, Church Cross, Skibbereen, co. Cork.
133477	*Realt Na Mara*	..	Skibbereen, 1915	Peel, I. of M.	1884	W.	55 0	15 8	7 6	17	34	‡40	×Jeremiah Donovan, Schull, co. Cork.
136102	Realta Cuan Nageara.	..	Sligo, 1927	Banff	1894	W.	59 2	17 9	5 4	19	30	*55	Minister for Fisheries in Saorstat Eireann, 3, Kildare Place, Dublin. *Lawrence O. Moriarty, same address.*
130569	Rebecca M.L.	..	Halifax, N.S., 1927	Tancook, N.S.	1911	W.	41 4	10 3	5 3	11	12	1	Otto Garrison, Indian Harbour, Halifax Co., N.S.
105904	Record Reign	P.S.D.R	Maldon, 1916	Maldon	1897	W.	112 2	24 5	9 5	139	200	*40	John Sadd & Sons, Maldon, Essex. *John G. Sadd, Belleigh Rd., Maldon, Essex.*
131475	Recta	..	Sydney, N.S.W., 1911	Sydney, N.S.W.	1908	W.	23 7	7 1	2 7	3	4	*4	Robert G. Lawson, Sydney, N.S.W.
150377	Red Boat	..	Montreal, Que., 1922.	Matheson, Ont.	1921	W.	29 8	9 0	2 6	3	4	1	Abitibi Power & Paper Co., Lim., Canada Cement Bldg., Phillips Sq., Montreal.
153153	**Red Boy	..	Prince Rupert, B.C., 1926.	Bellingham, Wash., U.S.A.	1911	W.	84 5	16 5	8 2	29	86	8	Skeena River Packing Co., Lim., 1318, Standard Bank Building, Vancouver, B.C.
141421	Red Cedar	..	Vancouver, B.C., 1919	Thurston Bay, B.C.	1919	W.	27 6	8 6	4 6	6	9	1	Minister of Lands, Victoria, B.C.
125364	Red Loch	..	Fraserburgh, 1924	Lossiemouth	1901	W.	76 3	20 1	7 4	36	55	75	James M. Davidson, 33, East Clyde St., Glasgow.
129802	*Red Riding Hood.*	..	Shoreham, 1910	Troon	1906	W.	36 5	9 2	5 5	3	9	*17	×Mrs. Ellen S. Trombs, Cormani, 6, la Fort Rd., Shoreham-by-Sea, Sussex.
121167	Red Rose	..	Sydney, N.S.W., 1907	Sydney, N.S.W.	1906	W.	23 9	6 5	2 2	3	3	5	Henry V. Lawes, "Drywood," Cremorne, Sydney, N.S.W.
141566	Red Wing II.	..	Vancouver, B.C., 1920	Harbledown Island, B.C.	1919	W.	33 8	10 0	3 4	7	10	1	Michael Kamano, Alert Bay, B.C.
134947	Redness Point	..	Whitehaven, 1925	Oulton Broad	1925	S.	80 3	19 1	7 4	61	94	*80	Corporation of Whitehaven, Town Hall, Whitehaven. *Arthur Wilson, same address.*
130902	Redonda	..	Vancouver, B.C., 1912	Vancouver, B.C.	1912	W.	31 0	8 7	4 4	7	10	1	Smith Dollar Timber Co., Lim., 744, Hastings St. West, Vancouver, B.C.

* B.H.P. † Formerly the "Mimosa III." ‡ I.H.P. ‖ Formerly the "Rabenfels." ** Foreign name "Kenmore."

Digitized by Google

133057	*Reducing*	J.D.M.K	Glasgow, 1914	Tarbert, Loch Fyne.	1911	W.	26 4	8 1	4 9	5	5	*6	Jack Erskine, Rosaville, Fort William, Park, Belfast.
150442	Reef Point	..	Vancouver, B.C., 1921	Vancouver, B.C.	1921	W.	31 0	10 5	5 1	3	14	3	Mrs. Elizabeth H. Jean, 325, 7th Avenue West, Vancouver, B.C.
154572	Regah	..	Vancouver, B.C., 1927	Vancouver, B.C.	1927	W.	36 0	9 0	4 0	11	12	*167	Canadian Fishing Co., Lim., 325, Howe St., Vancouver, B.C.
136179	Regal R.	..	Prince Rupert, B.C., 1917.	Prince Rupert, B.C.	1910	W.	27 5	10 0	4 0	5	8	1	Frank T. Higgins, Bella Bella, B.C.
128886	*Regina*	..	London, 1923	Maldon, Essex	1911	W.	43 2	14 2	5 8	18	23	14	Edward C. Rogerson, "Oakhurst," St. Helens Park, Hastings.
108423	*Regina*	..	Milford, 1921	Milford	1897	W.	65 7	18 4	7 3	34	49	*30	Mrs. Harriet E. Steed, Poldrissick, St. Germans, Cornwall. *Lionel C. Steed Poldrissick, Landrake, Cornwall.*
137228	*Reginald M.*	..	Port Adelaide, 1925	Birkenhead, Port Adelaide.	1921	W.	87 1	21 6	5 6	33	68	*28	John H. Murch, Peterhead, Port Adelaide, S. Aus.
152786	Reginolite	T.Q.J.M	Toronto, 1926	Stettin, Germany	1925	S.	469 2	63 1	34 6	5244	9069	87	Imperial Oil, Lim., 56, Church St., Toronto, Ont.
149042	Regit	..	Poole, 1925	Lymington	1925	W.	51 0	16 0	5 8	19	30	*30	×James Harvey, Harbour View House, Sandbanks, Parkstone, Dorset.
90869	Reindeer	..	Toronto, Ont., 1915	Port Credit, Ont.	1886	W.	44 5	13 4	3 6	8	14	*1	Mark Blowers, Port Credit, Ont.
149036	Reklaw	..	Hull, 1925	Howden	1925	S.	59 2	14 6	5 8	30	46	*50	×Sydney H. Smith, 25, Park Place, Huntington Rd., York.
71762	*Reliance*	..	Port Adelaide, 1922	Port Adelaide	1875	Cmp.	119 3	24 7	5 4	88	128	*21	Dennis Dineen, Semaphore, South Aust.
112859	*Reliance*	..	Skibbereen, 1919	Sherkin Island, co. Cork.	1904	W.	34 6	9 5	(a)	9	11	*13	Kieran Cadogan, Baltimore, co. Cork.
114302	*Reliance*	..	Whitehaven, 1925	Fleetwood	1903	W.	64 0	18 1	8 2	9	49	*60	×Thomas W. Dixon, Holm Lea, Earls Rd., Whitehaven, Cumberland.
130650	Reliance C.	..	Ottawa, 1912	Elk Lake, Ont.	1911	W.	47 8	10 2	4 0	16	19	2	Joel Laishley, Toronto, Ont.
132634	†Rena	..	Glasgow, 1924	Leith	1911	S.	53 1	11 5	5 3	10	22	8	×Donald R. Mackay, Achabuil, Taynuilt, Scotland.
151177	Rendezvous	..	Vancouver, B.C., 1924	Vancouver, B.C.	1924	W.	31 3	10 0	4 7	8	12	1	Columbia Coast Mission Inc., 603/198, Hastings St. West, Vancouver, B.C.
89158	Rengam	V.B.C.Q	Penang, 1924	{Sungei Nyok. Wellesley, Penang	1924	S.	115 0	22 7	8 5	74	185	77	Straits Steamship Co., Lim., Ocean Bldgs., Collyer Quay, Singapore.
149789	‡*Renmis*	K.V.R.D	London, 1927	Holland	1918	S.	127 3	24 6	10 3	205	288	*130	×Commander Gordon L. Simner, 16, Water Lane, London, E.C.3.
148693	Rennie	..	London, 1925	Southampton	1906	S.	31 9	7 1	3 3	1	5	*20	Thames Steam Tug & Lighterage Co., Lim., 24/25, Gt. Tower St., London. *Thomas W. Jacobs, same address.*
138613	Reno Duquay	..	Chatham, N.B., 1922	Shippegan, N.B.	1917	W.	40 0	12 0	5 0	10	12	1	Sylvain Duquay, Shippegan, N.B.
133283	‖Reo-Moana	..	Auckland, 1913	Auckland	1910	W.	38 7	9 3	5 4	6	11	*40	Thomas S. Wallace, Auckland, N.Z.
141725	Repco	..	Vancouver, B.C., 1920.	Vancouver, B.C.	1920	W.	37 5	9 6	4 8	7	12	2	Vancouver Lumber Co., Lim., 2005, Cambie St., Vancouver, B.C.
125156	Replica	..	Sydney, N.S.W., 1908	Sydney, N.S.W.	1908	W.	47 6	8 5	2 4	7	9	18	Andrew Cook, Newcastle, N.S.W.
149617	Repose	K.V.Q.R	Liverpool, 1927	Rockferry	1927	W.	33 8	9 1	4 5	9	11	*15	Major Harvey Miller, 170, Tulketh Rd., Ashton-on-Ribble, Preston, Lancs.
152200	Reremoana	..	Auckland, 1926	Auckland	1926	W.	43 2	10 6	3 6	6	13	*30	×Robert H. Faulkner, Tauranga, N.Z.
152196	*Resolution*	W.R.S.L	Auckland, 1926	Norfolk Island	1925	W.	61 5	17 0	7 5	29	59	*30	Burns Philp (South Sea) Co., Lim., Suva, Fiji.
127026	*Resolution*	..	Georgetown, C.I., 1927.	Cayman, Brac	1910	W.	49 4	17 4	6 7	38	40	*24	Cashman M. Webster, Bonacco, Spanish Honduras.
126898	Resort	..	New Westminster, B.C., 1925.	Vancouver, B.C.	1910	W.	45 2	11 8	5 4	16	26	1	Lucas Steenbergen, 412, Ash St., New Westminster, B.C.
113154	Response	..	Newcastle, N.S.W., 1907.	Sydney, N.S.W.	1903	W.	36 0	9 6	4 0	11	11	8	Hugh C. G. Thurlow, Salt Ash, N.S.W.
151181	Restigouche	..	Vancouver, B.C., 1924	Kyuquot Sound, B.C.	1923	W.	34 6	9 9	3 8	10	14	2	Philip White, 1263, Davie St., Vancouver, B.C.
152176	*Restless*	W.R.S.J	Auckland, 1924	Auckland	1919	W.	36 0	11 3	6 0	10	11	*12	John McLean, Wellington, N.Z.
124525	*Restless*	..	Southampton, 1926	Poole	1909	W.	34 7	9 8	7 0	10	11	*7	Henry L. Havers, The Beeches, Bathwick Hill, Bath.
99937	*Result*	..	Barnstaple, 1914	Carrickfergus	1893	S.	102 0	21 7	9 1	74	122	*48	George G. Clark, "CrossTree," Braunton, Devon.
150969	Reta Irene	..	Lunenburg, N.S., 1923	Tancook, N.S.	1923	W.	41 2	11 0	6 0	11	12	1	Mervin Baker, Tancook, Lunenburg Co. N.S.

* B.H.P. † Formerly the "Southampton Belle" and "George Wishart the Martyr." ‡ Foreign name "Zeemeeuw." ‖ Formerly the "Ikarere."

Digitized by Google

Official No.	Name of Ship.	International Code Signal (if any).	Port and Year of Registry.	Where and When Built.		Material.	Dimensions. Length.	Breadth.	Depth of Hold.	Registered Tonnage. Net Tonnage.	Gross Tonnage.	Horse Power of Engines.	Owner, or Part Owner, and Manager (if recorded). × Signifies *Managing Owner*. Italics signify *Manager*.
							ft. 10ths.	ft. 10ths.	ft. 10ths.				
141065	Reta M.	..	Arichat, N.S., 1920	Tor Bay, N.S.	1920	W.	35 6	10 2	5 3	12	12	1	George A. Schrader, Tor Bay, Guysborough Co., N.S.
152324	†Retour	..	St. John's, N.F.L. 1926	Essex, Mass. U.S.A.	1900	W.	94 2	24 9	9 8	73	115	*75	Jeremiah Petite, Mose Ambrose, N.F.L.
151401	‡Revati	T.V.W.G	Bombay, 1922	Montrose	1921	S.	132 7	25 1	11 5	250	387	54	Bombay Steam Nav. Co., Lim., 120, Frere Rd., Bombay.
150313	Reveille	..	Prince Rupert, B.C., 1920.	Prince Rupert, B.C.	1919	W.	42 0	13 6	5 0	15	23	2	Donald H. Yelf, Prince Rupert, B.C.
121197	Revonah	T.Q.K.G	Sydney, N.S.W., 1908	Berry's Bay, N.S.W.	1908	W.	60 0	12 7	6 0	24	35	50	Michael F. Albert, Elizabeth Bay, Sydney, N.S.W.
141396	Rex I.	..	Digby, N.S., 1922	Meteghan, N.S.	1922	W.	59 5	15 6	6 4	31	34	3	William H. Calder, Wilsons Beach, Charlotte Co., N.B.
151885	‖*Rhadamanthe*	..	Nassau, N.P., 1922	Brooklyn, N.Y.	1873	W.	72 8	18 1	4 9	38	46	45	Fernley R. Rae, Nassau, N.P.
146665	Rhiannon	..	London, 1922	(a)	(a)	W.	80 0	12 0	6 0	23	45	*240	Lord Howard de Walden, Seaford House, 37, Belgrave Sq., Westminster, S.W. 1.
130457	Rhinegold	..	Vancouver, B.C., 1911	Vancouver, B.C.	1911	W.	35 0	8 5	4 6	7	10	3	Colin C. Ferrie, 1347, Nicola St., Vancouver, B.C.
144981	Rhodora	..	Dublin, 1924	Millwall	1897	W.	43 3	12 4	4 6	12	15	6	×James Downey, 108, Upper George's St., Dun Laoghaire, Co. Dublin.
149112	Rhodora	K.S.W.N	Portsmouth, 1925	Gosport	1925	W.	92 5	17 4	8 9	53	100	*192	Lionel N. de Rothschild, 46, Park St., London, W.
150317	Rhona	..	Prince Rupert, B.C., 1920.	Vancouver, B.C.	1912	W.	40 0	9 2	5 0	9	13	2	Minister of Marine & Fisheries of Canada, Ottawa.
144231	Rhu Stoer	..	Glasgow, 1920	Bayonne, N.J., U.S.A.	1915	W.	80 0	12 0	5 9	23	44	*180	×James Kerr, Jauefield, Irvine.
152029	*Riawena*	..	Sydney, N.S.W., 1926	Sydney, N.S.W.	1925	W.	28 0	8 3	5 0	5	7	*18	Hamilton S. Kirkland, 231, Macquarie St., Sydney, N.S.W.
153095	Ribac	..	Victoria, B.C., 1926	Esquimalt, B.C.	1926	W.	75 2	17 6	9 2	59	80	5	Canadian Packing Corporation, Lim., 609-613, Bank of Nova Scotia Building, Vancouver, B.C.
154435	Rice S.	..	New Westminster, B.C., 1927.	Steveston, B.C.	1927	W.	42 0	10 9	5 5	14	21	2	Yoneichi Sakai, Steveston, B.C.
130661	Richibucto Pearl	..	Richibucto, N.B., 1914	Peters Mills, N.B.	1911	W.	35 0	11 3	5 0	10	12	*6	Maximin Boudreau, Inkerman, Gloucester Co., N.B.
126641	Ride A. Wee	..	Port Dover, Ont., 1909	Long Point, Ont.	1909	W.	27 0	10 0	3 0	4	6	2	Charles Pressey, Port Dover, Ont.
145353	****Rigdin**	K.J.H.P	Southampton, 1921	Finland	1907	W.	141 2	29 9	13 2	311	397	65	×John F. Campbell, Old Manor House, Buckland, Lymington, Hants.
130561	Right Away	..	Lunenburg, N.S., 1914	Tancook, N.S.	1911	W.	45 0	13 3	6 8	19	21	1	Fortune Cornier, Amherst, Magdalen Islands, Gaspe Co., Quebec.
141731	Rimouski	..	Quebec, 1920	Montreal	1919	W.	37 0	10 0	5 2	7	13	4	Price Brothers & Co., Lim., 56, St. Peter St., Quebec. *Henry E. Price, same address.*
150604	Rio Bonito	..	Vancouver, B.C., 1922	Puget Sound, Wash., U.S.A.	1918	W.	91 5	14 6	7 9	57	101	11	Alexander M. Dollar, 837, Hastings St., West, Vancouver, B.C.
154753	Riona	..	New Westminster, B.C., 1927.	Steveston, B.C.	1927	W.	30 0	9 3	4 0	7	10	1	Genshichi Wada, 208, Cordova St, East, Vancouver, B.C.
133729	Rip Rap	..	Vancouver, B.C., 1913	Vancouver, B.C.	1912	W.	40 0	10 3	4 4	10	14	1	James S. Frain, 5 - 4th Avenue West, Vancouver, B.C.
64379	*Ripple*	..	Melbourne, 1918	Brisbane Water, N.S.W.	1872	W.	57 6	16 2	5 1	26	39	*30	Niels P. Madsen, 567, Flinders St., Melbourne
145631	*Ripple*	..	Shoreham, 1921	Shoreham	1921	W.	23 8	8 0	4 6	4	5	4	Matthew C. Fox, Manor Cottage, Hove, Sussex
109830	*Ripple*	..	Skibbereen, 1917	Peel, I. of Man	1875	W.	51 5	15 0	—	28	53	34	×Timothy Cadogan, the Glebe Marsh, Church Cross, Skibbereen.
124551	Risdon	..	Hobart, Tas., 1912	Hobart	1912	W.	35 2	7 0	3 9	4	6	18	Charles R. Davies, Hobart, Tas.
148863	Risga	..	Glasgow, 1925	Old Kilpatrick, Glasgow.	1925	W.	48 4	12 6	6 2	18	32	*72	Hugh McLean, 42, Newark St., Greenock.
96806	Rising Sun	..	Halifax, N.S., 1918	Chezzetcook, N.S.	1891	W.	50 7	17 4	6 6	30	32	2	Elias W. Legge, Armdale, Halifax Co., N.S.
130358	Risk	..	Arichat, N.S., 1918	Arichat, N.S.	1914	W.	31 0	12 0	6 0	10	11	*1	Alfred Langlaise, Descousse, Richmond Co., N.S.

* B.H.P. † Formerly the "Margaret." ‡ Formerly the "El Ghazi." ‖ Formerly the "Ella Warden." ** Foreign name "Ingrid."

Digitized by Google

158284	Ritherdon Bay	..	Vancouver, B.C., 1926	Ritherdon Bay, B.C.	1925	W.	37	0	8	7	3	8	6	9	1	Rikimatsu Tabata, 362, Alexander St., Vancouver, B.C.
148287	River Belle	..	Paspebiac, P.Q., 1924	Little River, P.Q.	1923	W.	37	6	12	5	3	6	9	9	1	Napoleon Lelieore, Grand River, P.Q.
148262	River Loyne	..	Lancaster, 1926	Willington, Quay-on-Tyne. Lengthened, Connah's Quay.	1916 1923	S.	118	1	20	2	7	1	83	153	†180	× Robert Gardner, Custom House Buildings, St. George's Quay, Lancaster.
157126	River View	..	Kingston, Ont., 1905	Penetang, Ont.	1903	W.	29	4	7	6	2	9	3	5	1	Freeman Shipman, Ivy Lea, co. Leeds, Ontario.
147746	‡River Witham	..	Hull, 1927	Lubeck	1914	S.	106	3	23	1	8	0	104	196	†90	× Richard Hunt, 32, Gladstone St., Hull.
158280	Rivers Inlet	..	Vancouver, B.C., 1926	Vancouver, B.C.	1926	W.	42	1	12	4	5	8	16	24	3	Standard Packing Co., Lim., 59-615, Hastings St. West, Vancouver, B.C.
152868	Rividis	..	Vancouver, B.C., 1925.	Prince Rupert, B.C.	1924	W.	57	1	14	0	9	0	22	50	4	Minister of Marine and Fisheries, Ottawa, Ont
63424	‖Riviera	J.C.G.K	Folkestone, 1913	Rotterdam	1910	S.	54	0	10	4	4	4	20	29	†40	× Herbert R. Kirk, Beacholme, Sandgate, Kent.
141363	Roamer	..	Kingston, Ont., 1923.	Stone Harbour, N.Y., U.S.	1913	W.	45	1	11	4	4	8	16	18	2	Minister of Indian Affairs, Ottawa, Ont.
140782	Roaming	..	Grimsby, 1919	Pill, Bristol	1905	W.	49	3	13	2	8	4	11	22	8	× Robert Moffatt, 5, Lime St., Dublin.
146316	Rob Roy	..	Glasgow, 1922	Renfrew	1916	W.	35	4	8	2	3	5	7	7	18	Archibald M. Dickie, Marviesta, Tarbert, Lochfyne.
135819	Robert D.	..	Kenora, Ont., 1927	Kenora, Ont.	1927	W.	46	6	11	0	4	0	16	18	4	Paul N. Dalseg, McInnis Creek, Ont.
139663	Robert E.	..	Sorel P.Q., 1926	Three Rivers, Que.	1921	W.	37	4	10	2	4	3	7	10	2	Jackson Construction Co., Lim., Purreville Yomanska, Que.
139697	Robert E. Lee.	..	Shanghai, 1915	Shanghai	1914	W.	30	0	7	0	3	3	3	5	†12	British American Tobacco Co., Lim., Cecil Chambers, 86, Strand, London, W.C.2.
159227	Robert E. Nickerson	..	Barrington Passage, N.S., 1927	Clarks Har., N.S.	1925	W.	40	0	11	0	5	0	13	13	2	Frederick T. Nickerson, Clarks Harbour, Shelburne, Co., N.S.
139699	*Robert E'ric*	..	Liverpool, 1921	Peel, I. of Man	1905	W.	66	0	18	6	9	3	22	55	†50	×Joseph C. Jones, 11, Bank Rd., Hoylake, Chester
159869	Robert Esdale	..	Lunenburg, N.S., 1927	Mahone Bay, N.S.	1927	W.	121	4	27	0	10	5	86	143	3	× Allan A. Mosher, Lunenburg, N.S.
152231	Robert Peel	..	Chatham, N.B., 1927	Cape Baleau, N.P.	1926	W.	36	0	11	5	4	6	10	11	1	W. S. Loggi Co., Lim., Chatham, N.B.
139692	Robichaud	..	Chatham, N.B., 1913	Lamek, N.B.	1913	W.	32	6	10	0	4	6	10	12	†12	Peter Butler, Neguac, Co. Northumberland, N.B.
149696	Robin Redbreast.	..	London, 1925	Faversham	1925	S.	62	0	16	1	6	4	15	37	†120	General Steam Navigation Co., Lim., 15, Trinity Square, London. *Willoughby K. John, same address.*
139488	Roche Point	..	Vancouver, B.C., 1911	Vancouver, B.C.	1910	W.	75	5	17	6	8	2	31	57	2	Mrs. Lillian Ellis, 236, 21st Street East, North Vancouver, B.C.
141328	Rockville	..	Vancouver, B.C., 1920	Victoria, B.C.	(a)	W.	32	6	11	5	3	9	8	12	1	James M. Hamlin, Foot Denman St., Vancouver, B.C.
146986	Rocott	..	London, 1921	Faversham	1921	S.	70	0	16	4	8	3	1	58	**350	Humphery & Grey (Lighterage), Lim., Hays Wharf, Tooley St., London, S.E.1. *John Wilson, same address.*
146934	Rodeo	..	London, 1924	Faversham	1924	S.	55	6	14	5	6	0	1	37	†120	Union Lighterage Co., Lim., 16, Philpot Lane, London, E.C. *Richard Lambert, same address.*
117095	Rodrid Grace	..	Arichat, N.S., 1919	L'Ardoise, N.S.	1906	W.	43	0	12	5	6	0	18	18	†16	George A. Retford, Glace Bay, Cape Breton Co., N.S.
136404	*Rogela*	..	Sydney, N.S.W., 1915	Sydney, N.S.W.	1915	W.	52	5	15	2	7	0	26	31	20	Choiseul Plantations, Lim., 10, Bridge St., Sydney, N.S.W.
137954	Rohan	..	Vancouver, B.C., 1915	Sea Island, B.C.	1913	W.	32	0	8	0	3	6	5	8	1	Samuel Beaudet, Sayward, Salmon River, B.C.
112336	Rolfe	..	Parrsboro, N.S., 1924	Port Greville, N.S.	1902	W.	65	0	20	1	6	9	50	57	5	Frederick W. Ogilvie, Parrsboro, N.S.
150391	Rolland Hill	..	Port Dover, Ont., 1923	Port Rowan, Ont.	1923	W.	42	5	10	5	3	3	6	8	2	Angus A. Ferris, Port Rowan, Ontario.
137984	Rolyat	..	Kingston, Ont., 1916	Picton, Ont.	1905	W.	40	0	23	4	3	0	5	9	1 Pa.	Quinte Transfer Co., Lim., Belleville, Ont.
148772	‡‡Roma	..	London, 1926	Ghent	1922	S.	99	8	15	5	8	3	91	116	†75	Herbert A. McCann, 83, Queen St., London.
146526	Romance	K.N.S.Q	London, 1922	New Jersey, U.S.A.	1917	W.	79	7	11	9	5	8	27	43	60	John T. C. Moore-Brabazon, 15, Gerald Rd., London, S.W.1.
148139	‖Romantic	..	London, 1921	Wivenhoe	1921	W.	40	0	9	0	3	6	6	10	†38	Francis G. Pratt, 5, Suffolk St., Pall Mall, London, S.W.
123511	Rome	..	Malta, 1913	Malta	1913	W.	32	0	7	0	3	3	3	4	†24	Lieut. J. Muscat, K.O.M.M., Valetta, Malta.

* Formerly the "A.H.C." and "Dyserth."
** Estimated Horse Power.
† B.H.P.
†† I.H.P.
‡ Formerly the "Magwen" and "George Ashwood."
‡‡ Foreign name "Independance."
‖ Formerly the "Liline."
‖‖ Formerly the "Renow."

Digitized by Google

Official No.	Name of Ship.	International Code Signal (if any).	Port and Year of Registry.	Where and When Built.		Material.	Dimensions. Length.	Breadth.	Depth of Hold.	Registered Tonnage. Net Tonnage.	Gross Tonnage.	Horse Power of Engines.	Owner, or Part Owner, and Manager (if recorded). × Signifies *Managing Owner*. Italics signify *Manager*.
							ft. in.	ft. in.	ft. in.				
116187	Romola	V.D.L.B	Portsmouth, 1921	Gosport	1903	W.	75 3	14 1	8 7	32	57	75	Camper & Nicholsons, Lim., Quay Lane, Gosport, Hants. *L. C. Clapcott*, 3, *Linden Grove, Gosport.*
145384	Romola II.	K.N.H.C	Southampton, 1922	Oulton Broad	1922	W.	34 8	8 8	3 7	8	10	8	Henry J. Casey, Grange Club, Guernsey, C.I.
89159	Rompin	V.B.C.R	Penang, 1925	Sungei Nyok	1925	S.	115 0	22 7	8 5	73	189	77	Straits Steamship Co., Lim., Ocean Buildings, Collyer Quay, Singapore.
129867	Romulus II.	..	Belize, 1915	U.K.	(*a*)	W.	53 1	13 0	3 8	22	24	†42	Lucien G. Chavannes, Belize, British Honduras.
133015	*Ros*	J.D.L.P	Glasgow, 1912	Rosneath	1912	W.	47 2	12 5	8 3	18	20	†15	Charles L. Spencer, 5, Great Western Terrace, Glasgow.
133043	Rona	..	Glasgow, 1912	Govan	1909	W.	35 0	8 0	4 4	4	8	†24	×James B. Robertson, Foxburn, Thornly Park, Paisley.
151360	*Ronaki*	..	Auckland, 1922	Auckland	1922	W.	112 7	27 0	8 5	129	255	†270	[N.Z. Wilsons(N.Z.)PortlandCement Lim.,Auckland.
131096	Ronald B.	..	St.John's, N.F.L.,1927	Shelburne	1913	W.	68 7	18 0	9 0	40	45	2	Jerry Petite, English Harbour, N.F.L.
130946	Ronald C.	..	Lunenburg,N.S.,1912	Lunenburg	1911	W.	45 0	11 2	5 6	14	15	1	Hibbert A. Morash, West Dover, Halifax Co., N.B.
144202	Ronda	..	Glasgow, 1920	Tighnabruaich	1908	W.	30 2	7 7	4 9	5	7	†19	William E. Glover, 139, Wilton St., Glasgow.
124544	Rondon	..	Hobart, Tas., 1910	Hobart, Tas.	1909	W.	38 6	9 3	4 5	7	10	†12	George A. Robertson, Hobart, Tasmania.
124540	*Rooganah*	Q.T.W.R	Hobart, Tas., 1911	Port Cygnet, Tas.	1909	W.	95 0	25 1	7 0	75	99	†45	Sydney C. Loveder, Hobart, Tasmania.
121200	Rooganah	..	Sydney, N.S.W.,1908	N.Sydney, N.S.W.	1907	W.	41 2	9 9	5 3	13	14	40	Alvin A. Wheatley Taylor, 15, Market St., Sydney, N.S.W.
138302	Roona	..	Vancouver, B.C., 1916	Vancouver, B.C.	1916	W.	24 2	9 1	3 7	3	5	1	Edward Lloyd, P.O. Box No. 23, Port Moody, B.C.
153647	Rooster	..	Shanghai, 1925	Shanghai	1925	S.	55 0	12 0	4 2	23	34	†80	British American Tobacco Co., Lim., Westminster House, 7, Millbank, London, S.W.1.
136105	*Rosa Fladhain*	..	Sligo, 1925	Banff	1912	W.	51 3	15 6	5 5	5	17	†25	John Boyce, Rosapenna Cottages, Downings Co. Donegal.
122676	Rosa Georgina	..	Yarmouth, N.S., 1919	Suretta Island, Yarmouth Co., N.S.	1907	W.	46 0	17 4	8 6	31	35	13	Clarence B. Cronell, Port Maitland, Yarmouth Co., N.S.
139425	*Rosalind*	..	Brixham, 1920	Falmouth	1920	W.	31 9	10 9	6 5	5	11	12	Robert M. Abraham, Luthers, Sewardstone, Chingford, Essex.
126831	Rosalind C.	..	Toronto, Ont., 1910	Hamilton, Ont.	1910	W.	47 0	9 8	4 4	15	18	7	John Kirwin, Callander, Parry Sound, Ont.
139622	*Rosandra	..	Nassau, N.P., 1920	Boston, Mass. Rebuilt Miami, Fla.	1908 1927	W.	68 0	16 6	7 6	27	46	60	John R. Nesbit, Vancouver, B.C.
130689	‡Rosanna T.	..	Lunenburg, N.S., 1913.	Lunenburg, N.S.	1906	W.	42 6	10 6	5 5	10	11	†7	Israel Tanner, Eastern Points, Lunenburg, N.S.
154538	Rosclana	..	Vancouver,B.C.,1927	Vancouver, B.C.	1927	W.	24 3	8 4	4 8	4	7	1	Charles G. Beeching, 1927, West Georgia St., Vancouver, B.C.
121131	Rose	..	Sydney, N.S.W.,1906	North Sydney, N.S.W.	1906	W.	37 3	9 0	3 5	12	13	10	William Longworth, "Rockleigh," Wolseley Road, Sydney, N.S.W.
138305	Rose City	..	Vancouver,B.C.,1922	Tacoma, Wash., U.S.A.	1913	W.	42 6	12 7	5 7	17	25	2	Kiyomi Yano, 9, Cordova St. West, Vancouver, B.C.
152489	Rose Dorothy	..	Lunenburg, N.S., 1925.	Tancook, N.S.	1925	W.	51 6	13 0	7 6	22	23	1	Gordon Richardson, Indian Harbour, Halifax Co., N.S.
154706	Rose H.	..	Prince Rupert, B.C., 1927	Massett, B.C.	1914	W.	39 0	10 0	5 0	9	17	2	Packers Steamship Co., Lim., 410, Seymour St., Vancouver, B.C.
148325	Rose Marie	..	Beaumaris, 1926	Conway	1926	W.	53 0	13 2	7 7	16	35	†36	×Lawrence C. Atkinson, "The Whins," Conway, Carnarvon.
149607	*Rose Marie*	..	Falmouth, 1926	Falmouth	1926	W.	30 0	8 9	5 3	3	8	3	Arthur H. Henderson, Greystones, St. Mawes, Cornwall.
152138	*Rose Marie*	..	St. Georges, Grenada, 1927	St. Georges, Grenada	1927	W.	63 0	17 0	7 7	39	39	33	Francis A. Haynes, Scott St., St. Georges, Grenada.

* Formerly the "Grey Duck." † B.H.P. ‡ Formerly a Sailing Vessel.

Digitized by Google

153141	Rose N. . .	..	New Westminster, B.C., 1926	Steveston, B.C. .	1926	W.	55	5	15	5	7	5	35	51	4	Yoshitaro Hashimoto, P.O. Box 457, Steveston, B.C.
154333	Rose N. No. 2	..	New Westminster, B.C., 1927	Steveston, B.C. .	1927	W.	39	6	11	7	5	7	14	20	2	Yoshitaro Hashimoto, R.R.1, Steveston, B.C.
128990	Rose-en-Soleil	..	Cowes, 1912 . .	East Cowes . .	1907	W.	58	3	7	3	5	2	9	12	50	×Frank Else, Westbrook, Sheffield, Yorks
132515	*Rosebud* . .	..	Dublin, 1913 . .	Peel, I.O.M. .	1884	W.	52	0	15	6	8	0	23	31	*34	×James Kenny, 42, Proby's Row, Arklow.
57568	*Rosebud* . .	..	Hobart, Tas., 1914 .	Port Cygnet, Tasmania.	1876	W.	46	8	15	0	4	5	14	17	12	Walter B. Richardson, Hobart, Tasmania.
146957	†Roseleaf . .	K.P.F.R	Southampton, 1923 .	U.S.A. . . .	1916	W.	80	0	12	0	5	5	27	49	*50	Leigh Densham, "Le Châlet," Guernsey, C.I.
130194	*Rosemary* . .	K.J.H.L	Dartmouth, 1921 .	Rochester . .	1921	W.	42	9	8	5	3	9	14	15	*28	Harry D. Hooper, "Ardvar," Torquay, Devon.
146395	*Rosemary* .	..	Falmouth, 1926 .	Falmouth . .	1926	W.	42	1	11	8	5	5	12	21	3	Richard J. K. Walter, 1, Southgate Rd. W., Reading, Berks.
146094	Rosemary .	..	London, 1921 . .	Chiswick . .	1921	W.	38	2	7	6	3	8	6	10	*25	Miss Susan M. Ryder, Westcliff Cottage Bembridge, Isle of Wight.
97468	*Rosetta* . .	Q.F.J.H	Aberystwith, 1922 .	Plymouth . .	1890	W.	76	3	19	5	8	7	46	74	*25	Ludwig K. Andersen, Harbour House, Portmadoc, Carnarvon. *Mrs. Ann J. Andersen, same address.*
31645	*Rosetta* . .	..	Melbourne, 1901 .	Clarence River . Rebuilt Williamstown	1851 1900	W.	49	0	15	2	5	9	35	35	*15	Dugald Campbell, Stephen St., Yarraville, Victoria.
142180	Rosette . .	..	Shanghai, 1919 . .	Southampton . Lengthened at Hong Kong.	1911 —	Cmp.	60	2	11	6	3	6	12	34	36	British American Tobacco Co. (China), Lim., 22, Museum Rd., Shanghai, China.
130509	Roseway . .	..	Yarmouth, N.S., 1919	Shelburne, N.S. .	1918	W.	71	8	17	7	8	1	37	42	*24	James M. Walker, Yarmouth, N.S.
79358	*Rosie* . .	K.C.V.Q	Bideford, 1920 . .	Appledore . .	1885	W.	83	0	21	0	9	7	68	101	*40	Sabellum Trading Co., Lim., 17, Creechurch Lane, London, E.C. 3. *Basil T. Mayauran, same address.*
134281	Rosie B. . .	..	Vancouver, B.C., 1915	Saltspring Island, B.C.	1914	W.	39	0	9	0	4	0	6	9	1	National Timber Co., Lim., 31/553, Granville St., Vancouver, B.C.
150571	Rosina B. .	..	Prince Rupert, B.C., 1921.	Seattle, Wash., U.S.A.	1912	W.	35	7	10	5	4	8	10	19	2	Olien Besiur, Prince Rupert, B.C.
152611	Rossignol .	..	Paspebiac, P.Q., 1924	Grand River, P.Q.	1914	W.	35	8	11	9	4	1	9	9	1	Daniel Couture, Grand River, P.Q.
126737	Rosswynne .	..	Vancouver, B.C., 1910	Vancouver, B.C.	1909	W.	35	0	8	0	3	6	6	9	1	Robert J. Snelgrove, 1173, 8th Avenue West, Vancouver, B.C.
133276	Rothsay Minor	..	Auckland, N.Z., 1912	Auckland . .	1912	W.	32	7	7	8	3	0	5	8	18	Harold D. Heather, Auckland, N.Z.
132469	Rotumah . .	..	Melbourne, 1919 .	Albert Park, Vict.	1910	W.	28	0	6	9	(*a*)		4	4	10	Oliver B. McCutcheon, "Netherby," Studley Avenue, Kew, Victoria.
134277	Rounder . .	..	Victoria, B.C., 1914 .	Fort George, B.C.	1914	W.	45	5	7	1	2	5	5	7	2	Harry Bloom, South Fort George, B.C.
150729	Rousseau Ferry No. 3.	..	Montreal, 1922 . .	Vercheres, Que. .	1920	W.	25	2	5	2	1	5	1	1	1	Alfred Rousseau, Isle Perrot Nord, Que.
150730	Rousseau Ferry No. 4.	..	Montreal, 1922 . .	Isle Perrot Nord, Que.	1922	W.	21	5	5	3	1	8	1	1	1	Alfred Rousseau, Isle Perrot Nord, Que.
124933	*Rouzelle* . .	..	Fremantle, W.A., 1909.	Hamelin . .	1900	W.	56	0	16	8	6	0	24	33	*24	James Clarke, Claremont, W.A.
122518	Rover . .	..	Vancouver, B.C., 1907	Vancouver, B.C. .	1907	W.	39	0	11	0	4	8	12	17	3	Dan King, 910, Dominion Building, Vancouver, B.C.
130925	Rowdy . .	..	Montreal, 1912 . .	Montreal . .	1912	W.	35	0	7	6	4	1	5	7	2	Hector Decary, 321, Peel St., Montreal.
104440	*Rowena* . .	..	Exeter, 1915 . .	Exmouth . .	1900	W.	31	8	8	1	5	7	5	6	6	Arthur L. B. Green, The New House, Ross, Herefordshire.
138284	Roy B. Dick .	..	Chatham, N.B., 1916.	Pt. Sapin, Kent Co., N.B.	1916	W.	37	2	12	0	5	4	10	13	2	W. S. Loggie Co., Lim., Chatham, Northumberland, N.B.
150631	Roy McGregor .	..	Campbellton, N.B., 1925	Dalhousie, N.B. .	1925	W.	34	3	10	4	4	8	10	11	1	George Arsenault, Dalhousie, N.B.
116667	Royal . .	..	Midland, Ont., 1906 .	Honey Harbour, Muskoka, Ont.	1906	W.	31	4	7	6	3	2	3	5	2	Fred Grise, Midland, Ontario.
137285	Royal Eagle .	..	Belize, 1916 . .	Corozal . .	1915	W.	23	2	7	2	4	0	2	2	8	Gabins Olivera, Progress, British Honduras.
125207	*Royal Endeavour.*	..	Sydney, N.S.W., 1909	Sydney, N.S.W. .	1905	W.	76	8	18	4	8	7	26	60	*55	Malayta Co., Lim., 72B, King St., Sydney, N.S.W.
129195	Royal Standard.	..	London, 1911 . .	Southampton .	1911	S.	100	5	17	1	5	8	43	75	*70	British Petroleum Co., Lim., Britannic House, Moorgate, London, E.C. *Stephen W. Towne, same address.*
152194	Ruamano .	..	Auckland, 1925 . .	Auckland . .	1925	W.	36	5	11	2	6	0	10	18	*75	Alfred H. Court, Sarsfield St., Ponsonby, Auckland, N.Z.
121173	‡*Ruana* . .	..	Sydney, N.S.W., 1907	Sydney, N.S.W. .	1907	W.	55	0	15	5	5	7	28	48	*40	Malayta Co., Lim., 72B, King St., London, E.C.3.
123046	*Rubens* . .	S.R.D.M	Nassau N.P., 1927 .	Hoquiam, Wash., U.S.A.	1918	W.	137	9	30	9	11	8	275	375	43	Robert Bewley, Nassau, Bahamas.

* B.H.P. † Formerly the "Domira." ‡ Formerly the "Evangel."

Digitized by Google

Official No.	Name of Ship.	International Code Signal (if any).	Port and Year of Registry.	Where and When Built.	Material.	Dimensions. Length.	Breadth.	Depth of Hold.	Registered Tonnage. Net Tonnage.	Gross Tonnage.	Horse Power of Engines.	Owner, or Part Owner, and Manager (if recorded). × Signifies *Managing Owner*. Italics signify *Manager*.
						ft. 10ths	ft. 10ths	ft. 10ths				
109385	Rubicon	Q.D.K.T	Cork, 1925	Gosport	1898	W. 66 0	16 0	10 6	38	52	*32	×Major Ambrose Congreve, Travellers' Club, Pall Mall, London, S.W.1.
146254	Ruby	..	Cowes, 1924	Wootton, Isle of Wight.	1922	W. 31 0	9 4	4 6	7	8	*12	James M. Allison, Old Farm House, Rodmell, Lewes, Sussex.
120726	*Ruby*	..	Melbourne, 1905	Williamstown, Vic.	1905	W. 49 7	15 2	7 4	10	22	25	Charles Anderson, Port Welshpool, Victoria.
133500	Ruby Louise	..	Hobart, 1921	Sandy Bay, Tas.	1889	W. 41 4	12 3	5 0	11	12	*8	William H. Thomas, Deep Bay, Cygnet, Tas.
138321	Ruby Z	..	St. Andrews, N.B., 1919.	Richardson, Deer Island, N.B.	1897	W. 36 3	12 0	5 7	7	11	1	Charles Cline, Welchpool, Campobello, Charlotte Co., N.B.
146948	Ruddy Shelduck.	K.N.M.G	Southampton, 1923	Hampton-on-Thames.	1921	W. 37 7	7 3	4 6	3	9	*30	Tom Thornycroft, Bramblys, Basingstoke, Hants.
149798	Ruffles	..	London, 1927	Hampton-on-Thames	1927	W. 39 7	8 4	5 5	8	12	*50	Mrs. Ruth Pooley, Hill House, Heswell, Cheshire.
150054	*Rufina*	..	Belize, 1923	British Honduras	1920	W. 30 0	9 2	3 1	4	5	13	Joseph V. Sabido, Belize, British Honduras.
125204	*Rvri*	..	Sydney, N.S.W., 1909	Sydney, N.S.W.	1909	W. 33 4	8 6	3 4	8	11	18	Henry W. Bunce, 175, Arden St., Coogee, Sydney, N.S.W.
138186	Russell, E.	..	Collingwood, Ont., 1922.	Collingwood, Ont.	1918	W. 32 8	9 5	3 3	6	7	1	Charles R. Eberhardt, Hector, Ontario.
109331	*Rustler*	H.G.M.T	Penzance, 1923	Galmpton	1898	W. 54 6	14 3	8 7	15	30	*12	×David Longden, The Rosery, Clewe Hill, R.S.O., Cheltenham, Glos.
135384	Ruth	..	Cowes, 1913	St. Helen's, I.W.	1913	W. 30 5	8 0	3 7	4	7	*18	Charles E. Browne, Norcott, Bembridge, I.W.
138691	Ruth A.	..	Vancouver, B.C., 1917	Vancouver, B.C.	1917	W. 29 5	8 0	4 0	4	6	1	J. R. Morgan, Lim., P.O. Box 1585, Prince Rupert, B.C.
141551	Ruth B.	..	Vancouver, B.C., 1919	Ocean Falls, B.C.	1919	W. 61 6	14 8	8 4	37	65	3	Goose Island Fisheries, Lim., 209-837, Hastings St., West, Vancouver, B.C.
153302	Ruth G.	..	Prince Rupert, B.C., 1926	Old Massett, B.C.	1926	W. 46 0	12 5	5 0	12	23	2	Andrew Brown, Old Massett, B.C.
151208	Ruth S.	..	Vancouver, B.C., 1924	Vancouver, B.C.	1915	W. 32 6	5 3	3 5	2	3	1	William Wilson, Harrison Hot Springs, .C.
154332	Ryno	..	New Westminster, B.C., 1927	Steveston, B.C.	1927	W. 46 6	13 7	6 8	23	33	3	Kitaro Nitta, Steveston, B.C.
137995	S. B. B.	..	Arichat, N.S., 1916	Rockdale, N.S.	1908	W. 30 0	10 0	5 0	10	11	1	Albenie Boucher, Arichat, Richmond Co., N.S.
131626	S. B. C.	..	Fremantle, W.A., 1912	Fremantle, W.A.	1912	W. 62 0	16 0	4 5	28	33	*72	Swan Brewery Co., Lim., Perth, W.A.
148034	S.B.L. 6	..	Cowes, 1925	(*a*)	(*a*)	S. 60 4	14 3	4 9	22	37	*53	Shepard Brothers, Lim., 42, Quay St., Newport, Isle of Wight. *Arnold F. Shepard, 48, Sea St., Newport, Isle of Wight.*
141505	S. D.	..	Quebec, 1920	St. Jean, Port Joli, Quebec.	1918	W. 61 5	21 3	5 2	25	37	2	David Toussaint, St. Jean, Port Joli, co. of L'Islet, Que.
141064	S. D. F.	..	Arichat, N.S., 1920	New Harbour, N.S.	1919	W. 33 9	10 6	6 4	14	14	1	Simon Fougere, West Port Felix, Guysborough Co., N.S.
125227	*S. E. A.*	..	Sydney, N.S.W., 1910	Sydney, N.S.W.	1910	W. 44 6	15 4	4 9	13	19	*25	Buka Plantations and Trading Co., Lim., Sydney, N.S.W.
78366	†*S. M. H. T.*	..	Melbourne, 1912	Freeman's Bay, Auckland, N.Z.	1878	W. 68 7	18 2	6 8	46	57	30	Frederick W. Cook, Leith, Tasmania.
137962	S. S. A.	..	Vancouver, 1915	Vancouver, B.C.	1914	W. 30 5	8 3	3 6	7	10	1	Mrs. Isabel Williams, 1079, West Hastings St., Vancouver, B.C.
131778	‖S.W.R. Tow Boat, No. 4	..	Southampton, 1926	Southampton	1911	W. 50 6	15 8	3 7	14	21	†26	Southern Railway Co., Waterloo Station London, S.E.1. [*ampton.* *George R. Newcombe, Dock House, South-*
132889	S. & B. Ltd., No. 1.	..	Cardiff, 1913	Cardiff	1913	S. 71 0	14 0	7 0	38	56	28	Spillers Milling & Associated Industries, Lim., 40, St. Mary Axe, London, E.C. *Stanley Potter, 240, Bute St., Cardiff.*

* B.H.P. † I.H.P. ‡ Formerly the "Annie." ‖ Formerly a Sailing Vessel.

Digitized by Google

132890	S. & B. Ltd., No. 2.	..	Cardiff, 1913	Cardiff	1913	S.	71 0	14 0	7 0	38	56	28	Spillers Milling & Associated Industries, Lim., 40, St. Mary Axe, London, E.C. *Stanley Potter*, 240, *Bute St., Cardiff.*
126773	S. and G.	..	Richibucto, N.B., 1910	St. Charles, N.B.	1908	W.	33 0	11 2	4 3	10	10	1	Sylvestre Gray, St. Charles, N.B.
130685	S. F. Levy	..	Lunenburg, N.S., 1915	Little Tancook, N.S.	1911	W.	40 4	10 0	5 6	11	12	1	Hezekiah Levy, Little Tancook, Lunenburg Co., N.S.
147107	S. T. Morgan	..	Hull, 1923	Sunderland	1915	S.	105 6	21 1	7 1	90	139	16	Southern Oil Co., Lim., Trafford Park, Manchester. *Thomas Wandby*, 122, *Alfred Gelder St., Hull.*
138090	S. Vezina	..	Quebec, 1915	St. Laurent, Que.	1915	W.	26 8	6 8	8 2	3	3	1	Samuel Vezina, jun., 7, Notre Dame Street, Quebec.
149869	Sable Brach	..	London, 1927	Hampton	1927	W.	38 7	8 8	5 3	7	13	*25	Julian B. Charlesworth, Gunton Hall, Lowestoft.
115624	*Sadie*	..	Brisbane, 1909	Brisbane	1909	W.	29 0	10 2	4 1	7	7	12	Ernest E. White, Rangoola, Windermere Rd., Hamilton, Brisbane.
121117	Sadie	..	Sydney, N.S.W., 1905	Sydney, N.S.W.	1905	W.	21 9	1	2 0	2	2	6	William P. Plunkett, Sydney, N.S.W.
122088	Sadie Edna	..	Charlottetown, P.E.I., 1907.	Brae, Lot 9, P.E.I.	1907	W.	30 5	9 8	4 5	5	9	*18	E. Poturel Co., Lim., Shediac, N.B.
130580	Sadie Evelyn	..	Lunenburg, N.S., 1911	Tancook, N.S.	1911	W.	42 0	10 3	5 6	11	12	1	Henry Johnson, West Dover, Halifax Co., N.S.
126826	Sadie J. Risser	..	Lunenburg, N.S., 1911	Lunenburg, N.S.	1910	W.	39 9	10 8	5 3	11	11	4	Robin Jones & Whitman, Lim., Halifax, N.S.
152368	*Sadie Maud*	..	St. Johns, N.F.L. 1927	Bay du Nord, N.F.L.	1925	W.	44 0	13 2	6 0	12	13	*10	Ambrose Colley, Channel, N.F.L.
150711	Sagala No. 1	..	Montreal, 1922	Isle Perrot Nord, Que.	1921	W.	22 0	4 3	1 9	1	1	1	Joseph Sagala, Isle Perrot Nord, County Vaudreuil, Que.
138779	Saginaw No. 1.	..	Victoria, B.C., 1918	Nanaimo, B.C.	1917	W.	34 0	8 2	4 5	7	11	2	Frank T. Higgins, Bella Bella, B.C.
144207	Saguenay.	..	Glasgow, 1920	Sandbank	1920	W.	29 0	7 1	3 6	2	5	*30	Lionel C. Seligman, 2, Huntley Gardens, Glasgow.
151820	‡*Saguenay*	T.H.S.J	Melbourne, 1924	Williamstown, Vic.	1924	W.	48 1	13 2	6 0	26	28	*26	Frank C. Wilkinson, 193, Spring St., Melbourne, Vic.
150398	‖Saguenay Trader.	..	Quebec, 1925	Chicoutimi, Que.	1921	W.	103 5	28 4	10 2	90	170	11	Eugène Gagnon, Chicoutimi, P.Q.
153570	Sal Shaan	..	Hong Kong, 1924	Hong Kong	1924	W.	80 0	15 5	5 1	23	77	168	Asiatic Petroleum Co. (South China), Lim., St. Helen's Court, London.
139553	**Saifat	..	Hong Kong, 1916	Hong Kong	1912	W.	74 0	15 0	3 5	49	78	*75	Lo Kan, 51, Queen's Rd. Central, Hong Kong.
139552	††Saihing	..	Hong Kong, 1916	Hong Kong	1912	W.	76 5	15 0	3 5	49	78	*100	Lo Kan, 51, Queen's Rd. Central, Hong Kong.
154338	Sailor Boy	..	New Westminster, B.C., 1927	New Westminster, B.C.	1927	W.	39 4	12 4	5 7	16	20	2	Magnus Felvik, R.R.1, New Westminster, B.C.
57497	*Sailor Prince*	..	Port Adelaide, 1926	Huon River, Tas.	1868	W.	63 0	17 9	5 6	36	45	*25	Magnus P. Irvine, Birkenhead, S. Aus.
142548	*St. Alphonsus*	..	Skibbereen, 1919	Portavogie	1905	W.	46 7	14 2	6 3	11	18	†28	×Michael Daly, Ardgarth, Cape Clear, co. Cork
143231	*St. Ambrose*	..	Londonderry, 1919	Killibegs, co. Donegal.	1911	W.	51 0	15 0	5 5	5	18	*26	×Denis Coll, Breaghy, Ballymore, co. Donegal
116473	St. Anne	..	Chatham, N.B., 1922	Shippegan, N.B.	1904	W.	44 0	12 9	5 8	13	14	1	Celestin Chiasson, Lamek, co. Gloucester, N.B.
150812	St. Anne Ferry No. 1.	..	Montreal, 1922	St. Anne, Que.	1915	W.	24 4	4 9	1 8	1	1	1	Alfred Rousseau, Vaudreuil Station, Que.
150813	St. Anne Ferry No. 2.	..	Montreal, 1922	Isle Perrot Nord, Que.	1920	W.	22 3	4 2	2 0	1	1	1	Alfred Rousseau, Vaudreuil Station, Que.
120116	*St. Augustine*	..	Skibbereen, 1919	Baltimore	1911	W.	36 0	10 0	5 5	7	10	12	×John McCarthy, Slievemore, Sherkin Island, co. Cork.
69841	*Saint Austell*	J.S.C.D	Barnstaple, 1917	Portreath, Cornwall	1873	W.	74 0	19 2	9 3	48	76	*35	×George G. Clarke, "Cross Tree," Braunton, Devon.
146239	‡‡*St. Austell*	K.M.D.P	Cowes, 1922	Saul, Gloucestershire.	1892	W.	46 1	14 5	9 3	32	36	*15	Arthur W. Fulcher, Windham Club, 13, James's Square, London, S.W.
14554	St. Baldred	..	Leith, 1921	Cockenzie	1921	W.	30 0	7 1	3 0	2	4	3	×James B. Craik, 86, Inverleith Place, Edinburgh.
148826	*St. Bees*	..	Bideford, 1925	Gloucester	1900	W.	45 8	12 1	7 5	10	15	*15	×Alaric R. Moncrieff, Junior United Service Club, London, S.W.1.
128836	*St. Benedict*	..	Tralee, 1912	Peel, I. of M.	1894	W.	36 0	11 5	5 6	8	11	*15	×John J. O'Sullivan, Knightstown, Valencia Island, co. Kerry.
139632	*St. Bridget*	..	Skibbereen, 1920	Porthleven, Cornwall.	1901	W.	44 7	13 8	8 2	19	23	*28	×Thomas Taylor, Spain, Baltimore, co. Cork.
133480	*St. Canice*	..	Skibbereen, 1914	Baltimore, co. Cork	1914	W.	35 0	10 8	5 5	7	10	20	×Joseph Connolly, Cape Clear, Baltimore, co. Cork.
131105	St. Charles Lachenais.	..	Montreal, 1912	Montreal	1911	W.	35 5	6 9	3 0	4	4	2	Zinophile Therrien, Lachenaie, Quebec.
112941	*St. Crohane*	..	Tralee, 1918	Portavegie, co. Down.	1900	W.	40 0	11 7	5 5	7	12	11	×Edward Moore, Strand Road, Dingle, co. Kerry.

* B H.P. † I.H.P. ‡ Formerly the "Iola." †† Foreign name "Kintung." ‖ Formerly a sailing vessel. ‡‡ Formerly the "Veritas." ** Foreign name "Kinsa."

Digitized by Google

Official No.	Name of Ship.	International Code Signal (if any).	Port and Year of Registry.	Where and When Built.	Material.	Dimensions. Length.	Breadth.	Depth of Hold.	Registered Tonnage. Net Tonnage.	Gross Tonnage.	Horse Power of Engines.	Owner, or Part Owner, and Manager (if recorded). × Signifies *Managing Owner*. Italics signify *Manager*.
						ft. 10ths	ft. 10ths	ft. 10ths				
120119	*St. Dominic*	..	Skibbereen, 1921	Baltimore, co. Cork. 1911	W.	36 0	11 0	5 3	6	10	*28	×Daniel Regan, West Calf Island, co. Cork.
136053	*Saint Dympna*	..	Dublin, 1914	Arklow 1914	W.	56 3	16 6	7 7	15	33	*40	× **Patrick Gill, Killeaney, Aran Islands, Galway.**
132848	St. Ebba	..	Berwick, 1913	Eyemouth 1906	W.	61 3	18 9	6 8	21	38	*50	×John Hood, 7, Sea View Terrace, St. Abbs, Berwickshire.
124595	*St. Eever*	..	Westport, 1920	Arklow, co. Wicklow. 1920	W.	34 4	11 1	4 5	4	9	*13	×James Jordan, Munsk, co. Mayo.
137335	*St. Eunon II.*	..	Galway, 1922	Killybegs, co. Donegal. 1905	W.	49 3	14 8	5 4	10	20	*28	×Michael Derrane (Wallace) Killeaney, Kilronan, Aran Isles, Galway.
138876	*St. Fachtna*	..	Skibbereen, 1918	Baltimore,co.Cork 1911	W.	39 0	12 8	6 7	10	15	23	×Timothy O'Leary, Clashdarrigan, Bantry.
135627	*St. Finian*	..	Tralee, 1919	Baltimore, co. Cork. 1912	W.	29 7	8 2	4 2	3	5	*6	×Bartholomew O'Shea, Renard, Caherciveen, co. Kerry.
135633	*St. Francis*	..	Tralee, 1926	Baltimore, co. Cork 1926	W.	30 8	7 4	2 6	3	4	*7	×John O'Connell, Begnis Island, Valentia, Co. Kerry.
120796	St. George	..	Newry, 1920	Conway 1910	W.	55 6	11 1	4 1	11	19	6	×John Magee, Beech Cottage, Warrenpoint, co. Down.
149128	St. George	K.W.C.R	Portsmouth, 1927	Gosport 1927	S.	143 0	25 0	12 0	176	387	*600	Edward T. Peel, c/o Peel & Co., Lim., Alexandria, Egypt.
122350	St. George	..	Toronto, Ont., 1907	Toronto, Ont. 1903	W.	35 0	7 0	3 0	3	5	2	Robert Maw, Toronto, Ont.
128839	*St. Gerard*	..	Dublin, 1917	Peel, Isle of Man 1909	W.	46 3	13 0	5 8	10	15	18	×John Reid, Howth, Dublin.
149515	St. Gerrans	..	Falmouth, 1927	Falmouth 1927	S.	69 2	17 3	5 5	41	73	52	St. Mawes Steam Tug & Passenger Co., Lim., St. Mawes, Cornwall. *Edward Jenking, Roseland Cottage, St. Mawes.*
126934	†St. Grégoire	..	Quebec, 1926	Buie St. Paul, co. Charlevoix 1911	W.	75 3	24 4	6 7	49	73	4	Theodore Gagné, Ste. Anne des Monts, Gaspé, P.Q.
106836	*St. Hélène*	P.N.G.L	Cowes, 1920	Conway, N. Wales 1895	W.	24 5	7 6	4 1	4	4	*4	Stanley Cockerell, 141, Thornbury Rd., Osterley Park, Middlesex.
131753	St. Helens	H.S.B.J	Southampton, 1910	Leith 1910	S.	62 9	18 0	9 6	34	49	*38	Corporation of Trinity House, Tower Hill, London, E.C. *Henry G. Willett, same address.*
130537	St. J. Deschaillons.	..	Montreal, 1911	St. Jean des Chaillons, P.Q. 1910	W.	29 5	6 0	2 8	3	5	2	Adelphie Lemay, St. Jean des Chaillons, Quebec.
138465	St. Joe Island Ferry.	..	Sault Ste. Marie, 1919	Richards Landing, Ont. 1919	W.	60 0	18 0	2 1	22	32	6	George W. Langstaff, Richards Landing, Ont.
124529	*St. Joles*	..	Ramsgate, 1923	Porthleven, Cornwall. 1909	W.	50 6	15 7	8 0	14	27	42	× **James Sanders, Northwood Stores, Margate Rd., Ramsgate.**
108818	St. Joseph	..	Dublin, 1918	Peel, Isle of Man 1898	W.	38 6	11 4	6 1	6	11	*20	×Myles Doyle, 49, Lower Main Street, Arklow.
140455	‡St. Kevin.	..	Dublin, 1918	Port St. Mary, Isle of Man. 1878	W.	51 9	15 1	6 8	14	24	*20	×Bernard O'Brien, 61, Lower Main Street, Arklow, co. Wicklow.
148760	St. Lawrence	..	London, 1926	Teddington 1926	W.	29 8	8 2	3 8	6	8	*25	Robert A. Burt, St. Lawrence, Gordon Rd., Chingford, Essex.
131141	St. Lawrence II.	..	Vancouver, B.C., 1912	Vancouver, B.C. 1912	W.	31 2	8 3	3 6	6	8	1	Benjamin F. Symmes, New Westminster, B.C.
136108	*Saint Marcellinus*	..	Sligo, 1925	Killybegs 1911	W.	50 4	14 8	5 3	6	18	*18	Minister for Fisheries, Saorstal Eireann, 3, Kildare Place, Dublin. *Laurence C. Moriarty, same address.*
133479	*St. Margaret*	..	Skibbereen, 1915	Plymouth 1901	W.	40 7	12 6	6 7	13	15	*10	Cornelius Burke, Hare Island, co. Cork.
152221	*St. Margaret Mary*	..	Cork, 1926	Castletownsend, co. Cork 1926	W.	33 9	8 3	2 8	3	6	13	×Patrick Sliney, Pier, Ballycotton, Co. Cork.
76297	St. Martin	..	Jersey, 1907	St. Catherine's, Jersey. 1883	W.	37 4	9 0	5 2	9	13	34	Reginald R. Lempriere, Rosel Manor, St. Martin's, Jersey.
136046	*St. Michael*	..	Dublin, 1913	Arklow 1878	W.	38 2	11 9	6 3	8	15	*16	×John Hanlon, 13, Gardens, Arklow.
149884	‖*St. Michel*	..	London, 1927	(a) (a)	W.	43 0	14 3	3 4	26	28	*16	Surgeon-Captain Richard Miller, c/o Barclays Bank, Lim., Chelmsford, Essex.
137330	*St. Nicholas of Galway.*	..	Galway, 1920	Arklow 1920	W.	72 6	17 9	8 2	28	54	*75	Congested Districts Board for Ireland, 23, Rutland Square, Dublin. *Francis S. Sheridan, same address.*

* B.H.P. † Formerly a Sailing Vessel. ‡ Formerly the "Harmony." ‖ Foreign name "Duminy."

Digitized by Google

147023	St. Oswald	K.S.P.H	Southampton, 1925	U.S.A.	(a)	W.	79	9	12	0	5	9	21	44	*440	Ernest J. Clamp, 5, The Glebe, Blackheath, London, S.E.3.
111620	†St. Paul	..	Quebec, 1926	Baie, St. Paul	1901	W.	66	6	24	6	6	2	43	63	4	Cyrille Levesque, Green Island, Temiscouata, Co. P.Q.
138791	‡St. Regis	..	Quebec, 1923	Grandes Bergeronnes, P.Q.	1916	W.	57	6	23	2	6	5	41	61	4	St. Regis Paper Co. of Canada Lim., 11, Place D'Armes, Montreal.
147375	*St. Senan*	..	Limerick, 1927	Arklow	1922	W.	50	5	14	3	6	7	13	30	14	×John Walsh, Foynes, Co. Limerick.
135635	*St. Teresa*	..	Tralee, 1927	Beguis Is., Co. Kerry.	1927	W.	31	7	8	0	4	3	6	6	*13	×William McCrohan, Beguis Is., Valentia, Co. Kerry.
135632	*Saint Thomas*	..	Tralee, 1925	Knightstown, Valentia.	1925	W.	31	4	8	8	3	5	5	6	*13	×Patrick P. Murphy, Knightstown, Valentia, Co. Kerry.
144738	*St. Ultan*	..	Skibbereen, 1921	Baltimore, co. Cork.	1921	W.	55	4	17	5	8	2	27	39	*40	×Jeremiah Donovan, Cape Clear, co. Cork.
149509	*St. Uny*	..	Falmouth, 1926	Falmouth	1926	W.	45	6	12	5	8	0	9	24	6	Roger W. G. Tyringham, Trevethoe Lelant, Cornwall.
139643	‖Saint Ursula	..	Road Harbour, Tortola, 1920	Road Town, Tortola.	1920	W.	36	2	11	6	(a)		10	17	**25	H.M. Commissioner for the time being of the Virgin Islands.
89008	*St. Veronica*	..	Dublin, 1914	Arklow	1887	W.	52	5	15	0	8	2	19	30	30	×Arthur Dixon, 13, Tinahask, Arklow.
127858	††*Saint Vincent*	..	Greenock, 1923	Annan	1902	W.	46	7	14	5	6	5	9	16	*15	Robert Scott, Yacht "Saint Vincent," c/o. Thomas Cook, Ludgate Circus, London, E.C.
138514	†St. Zephir	..	Quebec, 1927	Petite Riviere, St. Francois, P.Q.	1917	W.	76	0	25	0	6	8	65	95	5	Louis Roy, St. Ulric, Matane Co., P.Q.
150395	†Ste. Sidone	..	Quebec, 1926	Mille Vaches, P.Q.	1921	W.	77	0	23	0	6	7	54	79	4	David Tremblay, Mille Vaches, Co. Saguenay, P.Q.
151005	†Ste. Therese	..	Chatham, N.B., 1926	Lamek, N.B.	1923	W.	41	0	13	0	6	0	20	21	2	Alexis Noel, Lamek, Gloucester, Co., N.B.
134010	Ste Urbain	..	Chatham, N.B., 1922	Lamek, N.B.	1914	W.	44	0	14	3	6	4	20	21	2	Adolphe J. Ache, Lamek, co. Gloucester, N.B.
152062	Sajjed	..	Malta, 1927	Malta	1914	W.	51	5	14	6	6	4	9	23	*70	Antonio Gabriele, 109, Marina Valletta, Malta.
141728	Sakaye	..	Vancouver, B.C., 1920	Eburne, B.C.	1920	W.	33	5	10	2	4	2	8	11	1	Meikichi Endo, P.O. Box 42, Kerrisdale, B.C.
134114	Sakura	..	New Westminster, B.C., 1914.	Ewen Cannery, B.C.	1913	W.	42	0	9	8	4	5	10	14	*16	Soyemon Lato, Ewen Cannery, B.C.
130710	Sal Lal	..	Vancouver, B.C., 1911	Steveston, B.C.	1911	W.	44	0	13	0	5	9	17	26	1	Gulf of Georgia Towing Co., Lim., 1199-6th Avenue West, Vancouver, B.C.
153710	Salamander	..	Shanghai, 1926	Hongkong	1919	W.	44	0	10	2	3	6	14	20	*55	British American Tobacco Co., Lim., Westminster House, 7, Millbank, London, S.W.1.
133973	Salmon Chief	..	New Westminster, B.C., 1913.	New Westminster, B.C.	1913	W.	35	6	10	0	3	2	6	9	1	B.C. Coast Fisheries, Lim., 531, Front St., New Westminster, B.C.
154599	Salmon King	..	New Westminster, B.C., 1927.	Steveston, B.C.	1927	W.	34	8	10	2	4	4	7	11	1	M. Monk & Co., Lim., Foot of Begbie St., New Westminster, B.C.
134117	Salmon Prince	..	New Westminster, B.C., 1914.	Steveston, B.C.	1909	W.	36	0	7	8	3	1	4	6	1	M. Monk & Co. Lim., 531, Front St., New Westminster, B.C.
147164	*Salome*	..	Colchester, 1924	Nieuwendam, Holland.	1918	W.	33	6	9	4	5	1	6	9	*12	Alexander W. McNish, Eaton-Socon, St. Neots, Huntingdon.
145376	Salonique II.	K.M.D.R	Southampton, 1922	Southampton	1921	W.	45	0	11	5	8	1	14	20	13	Thomas V. A. Gebbie, c/o Messrs. Gebbie & Wilson, Strathavon, Lanarkshire.
141533	Salt Spray	..	New Westminster, B.C., 1920.	Steveston, B.C.	1920	W.	42	4	10	9	4	7	11	17	2	Isamu Matsuzoki, P.O., Box 60, Steveston, B.C.
148743	*Saltair*	..	London, 1926	Wootton, I.O.W.	1898	W.	22	5	8	5	4	4	3	4	*6	Francis S. Grimston, C.I.E., 6, Lee Terrace, Blackheath, London, S.E.
91067	‡‡*Saltash*	..	Plymouth, 1927	(a) / Lengthened: Cleave Houses 1891 / Bottom altered 1899	1864	W.	74	4	17	6	7	1	32	56	*30	Jefford & Sons, Lim., Burraton Coombe, Saltash, Cornwall. *Robert J. Jefford, 3, Victoria Villas, Saltash, Cornwall.*
131993	Saltire	..	Portsmouth, 1911	Cowes	1907	W.	29	8	5	8	3	3	1	3	30	John A. Greenwood, Funtington House, Chichester, Sussex.
150549	‖‖Salucan	..	St. John, N.B., 1923	Milbridge, Maine, U.S.A.	1902	W.	34	8	10	2	4	1	12	18	*24	Minister of Health, Ottawa, Ont.
154502	Salvage Princess.	..	Prince Rupert, B.C., 1927.	N. Vancouver, B.C.	1927	W.	67	0	18	0	8	3	47	75	7	B.C. Towage & Lighterage Co., Lim., 325, Howe St., Vancouver, B.C.
123859	Samboe II.	..	Singapore, 1906	Singapore	1906	W.	85	0	18	4	7	4	67	81	*32	Asiatic Petroleum Co., Lim., 24 & 28, St. Mary Axe, London, E.C.3.
138158	Samina	..	Vancouver, B.C., 1916	Port Moody, B.C.	1916	W.	30	6	8	5	3	2	3	5	2	Mrs. Julia A. Hastings, 1171, Nelson St., Vancouver, B.C.
131909	***Samli*	..	Harwich, 1920	Antwerp	1913	S.	54	4	11	6	8	2	24	35	*70	Major Sir Keith A. Fraser, Bart., Inverinate Kintail, North Britain.

* B.H.P. † Formerly a sailing vessel. ‡ Formerly the "J.A.T." ‖ Formerly the "Lady G." ** I.H.P.
†† Formerly the "Meta." ‡‡ Formerly the "Iron King" ‖‖ Formerly the "Coast Club." *** Formerly the "La Bohemienne."

Digitized by Google

Official No.	Name of Ship.	International Code Signal (if any).	Port and Year of Registry	Where and When Built.	Material.	Dimensions. Length.	Breadth.	Depth of Hold.	Registered Tonnage. Net Tonnage.	Gross Tonnage.	Horse Power of Engines.	Owner, or Part Owner and Manager (if recorded). × Signifies *Managing Owner*. Italics signify *Manager*.
127710	Sammy	..	St. John's, N.F.L., 1909.	Spaniards Bay, 1909 N.F.L.	W.	32 4	9 5	3 8	3	7	9	Job Brothers Co., Lim., St. John's, N.F.L.
126777	Samuel G.	..	Richibucto, N.B., 1911	Richibucto, N.B. 1911	W.	37 5	11 8	5 5	10	14	3	A. & R. Loggie Co., Lim., Loggieville, N.B.
133915	Samuel Le Grand.	..	Chatham, N.B., 1913	Lamek 1913	W.	39 0	12 0	5 0	14	18	1	Alexander Robichand, Shippegan, co. Gloucester, N.B.
120448	†*San Andreas*	..	Kingston, Jamaica, 1916.	Brooklyn, N.Y. 1886	W.	83 0	23 0	9 5	66	84	‡80	John S. McLaughlin, Cayman, Brae, Cayman Islands.
123550	San Andres	..	Gibraltar, 1916	Palma 1907	W.	34 9	11 2	4 9	6	10	15	Sebastian C. Luque, Gibraltar.
137744	San Guiseppe	..	Malta, 1921	Svendborg 1918	W.	92 0	23 8	9 4	99	129	35	Guiseppe Mizzi, 18, Porta Avanzata, Marsa.
138515	San Lucas	..	Quebec, 1921	Tadausac 1915	W.	82 1	26 7	6 6	80	92	*60	Noël Brisson, Tadoussac, Saguenay, P.Q.
154562	San Mateo Bay	..	Vancouver, B.C., 1927	San Mateo Bay, B.C. 1927	W.	52 4	13 8	6 3	24	35	4	Gosse Packing Co., Lim., 325, Howe St., Vancouver, B.C.
129841	San Victor	..	Belize, 1910	Brit. Honduras 1909	W.	27 7	4 9	2 8	2	2	8	Arthur D. P. Williamson, Belize, British Honduras.
152658	SandyBuchanan	..	Sydney, N.S., 1926	Dingwall, N.S. 1925	W.	39 8	13 6	5 7	12	14	‡8	Angus G. Buchanan, Neils Harbour, Victoria Co., N.S.
150058	Sandy Mac	..	Belize, 1926	British Honduras 1922	W.	26 0	7 4	2 3	2	4	*8	William A. Robertson, Belize, B.H.
126781	*Sanita*	..	New Westminster, B.C., 1910.	Vancouver, B.C. 1910	W.	63 3	12 2	7 6	22	33	6	Government of the Province of British Columbia.
150511	Sanmatoe	..	New Westminster, B.C., 1922.	Steveston, B.C. 1920	W.	39 0	11 6	2 8	5	8	2	Yip Sang, 51, Pender St., Vancouver, B.C.
153452	Sanmatu	..	Rangoon, 1926	Dumbarton 1921	S.	34 5	7 5	3 5	3	7	*28	Steel Bros. & Co., Lim., London and Rangoon.
141723	Sannie	..	Vancouver, B.C., 1920	Vancouver, B.C. 1914	W.	24 7	7 0	3 2	3	5	7	Sannie Transportation Co., Lim., 220/739, Hastings St. West, Vancouver, B.C.
150429	Sannie II.	..	Vancouver, B.C., 1921	Vancouver, B.C. 1921	W.	34 3	7 5	3 4	3	5	2	Sannie Transportation Co., Lim., 220/739, Hastings St. West, Vancouver, B.C.
150435	Sannie III.	..	Vancouver, B.C., 1921	Vancouver, B.C. 1921	W.	34 3	7 5	3 3	3	5	1	Sannie Transportation Co., Lim., 220/739, Hastings St. West, Vancouver, B.C.
120360	*Sans Gene*	..	Yarmouth, 1906	Yarmouth 1905	W.	35 6	10 0	5 0	7	10	*20	Edward C. Rogerson, "Oakhurst," St. Helens Park, Hastings, Sussex.
125005	‖Sans Souci Lev.	..	Fremantle, W.A., 1910	England 1900	W.	32 0	6 7	3 6	6	7	8	Eugene A. Levinson, Perth, W.A.
132519	*Santa Cruz*	..	Dublin, 1914	Arklow 1913	W.	56 0	16 4	8 1	20	38	48	×James Colvin, 5, Laffin's Lane, Arklow.
151776	*Santa Rita*	..	Georgetown, Cayman Is., 1926.	Cayman Is. 1926	W.	34 5	12 8	4 1	13	16	†21	Edmund S. Parsons, Georgetown, Cayman Is.
123983	**Santa Rosa	..	Liverpool, 1926	Sankey Bridges, Lancs. 1906	W.	74 5	19 5	8 7	74	95	*55	×Daniel Lambert, 94, Brazenose Rd., Bootle, Lancs.
118335	Santee	V.H.F.J	Castletown, Isle of Man, 1922.	Dunkerque, France 1901	W.	37 5	14 1	4 5	5	14	30	×Eustace Symons, 31, Carlton Hill, St. John's Wood, London, N.W.
141178	Sanuki	..	New Westminster, B.C., 1919.	Steveston, B.C. 1918	W.	36 0	8 4	3 2	6	8	1	Yonimoto Yocichi, Steveston, B.C.
149655	Sappho	..	Plymouth, 1927	New Jersey, U.S.A. 1916	W.	80 2	12 2	5 7	27	48	100	William E. B. Porter, Plaish Hall, Church Stretton, Shropshire.
122325	††Saraband	..	Vancouver, B.C., 1907.	Vancouver, B.C. 1907	W.	24 3	8 4	3 6	6	8	1	Roy E. Allan, Powell River, B.C.
68208	*Sarah*	..	Bridgwater, 1923	Framilode, Gloucester. 1873	W.	78 5	17 4	7 6	43	71	*26	C. E. Heath & Co., Lim., 3/4 Royal Exchange Buildings, London, E.C. 3. *Edward B. Macmin, same address.*
128952	*Sarah Colebrooke.*	J.D.Q.F	Poole, 1926	Rye 1913	W.	102 6	24 6	8 0	114	158	70	×Henry J. Pulsford, 39, Ashley Rd., Upper Parkstone, Dorset.
109626	*Sarah Jane*	..	Skibbereen, 1919	Peel, I. of Man 1875	W.	52 4	15 0	(a)	31	36	28	×Cornelius Cadogan, Turk Head, Skibbereen, co. Cork.
104478	*Sarah Latham*	J.V.H.F	Chester, 1915	Connah's Quay 1903	W.	80 7	21 5	8 0	63	87	*100	×Robert L. Foulkes, "Glenalva," Mold Rd., Connah's Quay, Flintshire.

* B.H.P. † Formerly the "Atlantic." ‡ I.H.P. ‖ Formerly the "Phosphor." ** Formerly a Sailing Vessel. †† Formerly the Adoraim."

Digitized by Google

137300	Sarah P. . .	..	Belize, 1916 . .	British Honduras	1916	W.	25 0	6 3	3 0	2	2	5	Belize Export Co., Lim., 758, North Front St., Belize, B.H.
134510	*Sarah Pauline.*	..	Canso, N.S., 1924 .	Tancook, N.S. .	1924	W.	60 0	17 0	9 0	34	37	2	Frank C. Lohnes, Canso, Guysborough Co., N.S.
132746	†Sardonyx .	J.F.V.Q	London, 1912 . .	Ombret, Belgium .	1901	S.	108 5	16 3	‡30 4	103	131	*100	Walter S. Keigwin, 37, Ovington Sq., London S.W.3.
148789	Sarisbury . .	..	London, 1926 . .	Middlesbro', 1915 .	1915	S.	105 6	21 0	7 1	101	128	*40	James Dredging Towage & Transport Co., Lim. 3, Little George St., London, S.W.1. *Robert E. V. James, same address.*
124530	Sarita . .	H.R.F.T	Southampton, 1910 .	Itchen . . .	1910	W.	31 8	10 0	5 0	8	9	*14	×William I. L. MacEwen, 9 Douglas Crescent, Edinburgh.
155812	Sarnia . .	..	Sydney, N.S.W., 1927	Sydney, N.S.W. .	1924	W.	30 9	8 9	‖4 3	8	9	*15	Henry B. Phipps, Kembla Buildings, Margaret St., Sydney, N.S.W.
153329	Sassenos . .	..	Victoria, B.C., 1927 .	Sooke, B.C. . .	1927	W.	33 0	9 4	4 4	7	11	1	Danie George, Milnes Landing, Sooke, B.C.
152243	Sarum . .	..	Waterford, 1927 .	(a) (a) . .	..	W.	68 0	16 0	4 6	21	30	32	City of Waterford Gas Co., 94, South Mall, Cork. *Frederick J. Edmunds, Gas Works, Waterford.*
147720	Sati Savitri .	..	London, 1924 .	Hampton on Thames	1924	W.	65 1	14 0	7 5	30	44	*60	His Highness the Maharajah Jam Sahib of Nawanagar, Prince Ranji Sinhji, Jamnagar House, Staines, Middlesex; and of Jamnagar, India.
110971	*Satis* . .	J.P.H.B	Rochester, 1899 . .	Sittingbourne .	1899	W.	80 0	18 2	5 5	36	62	*28	×Charles Russell, 202, Borough Rd., Middlesbrough.
137957	Satsuma . .	..	Vancouver, B.C., 1916	Vancouver, B.C.	1915	W.	37 0	9 7	4 6	8	12	2	Mrs. Hellen Davis, Ladner, B.C.
117190	Saturn . .	..	Chatham, N.B., 1924	New Bandon, N.B.	1906	W.	33 6	11 3	4 8	10	11	*16	John S. Noel, Lamek, Co. Gloucester, N.B.
133780	**Saturna . .	..	Victoria, B.C., 1921 .	Vancouver, B.C.	1913	W.	45 0	13 5	7 0	14	26	2	Gerald F. Payne, Saturna Island, B.C.
149291	Satyr . .	K.W.Q.T	Southampton, 1927 .	Stockholm . .	1923	W.	51 2	10 9	5 5	14	21	††40	Mrs. Phyllis Richardson, "Rossfad," Ballinamallard, N. Ireland.
153017	Saugeen . .	..	Vancouver, B.C., 1926	Steveston, B.C. .	1926	W.	40 3	12 8	6 1	21	26	2	Kingcome Packers, Lim., 339, Hastings St. West, Vancouver, B.C.
141553	Saul . . .	..	Vancouver, B.C., 1919.	Eburne, B.C. .	1915	W.	33 4	8 7	4 2	7	10	2	William A. Cook, Lasqueti Island, B.C.
146604	‡‡Saunter . .	..	London, 1922 . .	Willington Quay-on-Tyne.	1915	S.	105 4	21 1	7 4	96	143	*100	F. T. Everard & Sons, Lim., The Wharf, Greenhithe, Kent. *William J. Everard, 6, The Avenue, Gravesend, Kent.*
137958	Sautich . .	..	Vancouver, B.C., 1916	Vancouver, B.C.	1915	W.	30 2	8 8	3 5	3	4	1	Albert E. Munn, 744, Granville Street, Vancouver, B.C.
134335	Sauvegarde .	..	Chatham, N.B., 1914	Lamek, N.B. .	1914	W.	37 0	10 8	5 8	11	13	1	Peter B. Savoy, Lamek, Gloucester Co., N.B.
136430	Saxo . .	..	Sydney, N.S.W., 1917	Sydney, N.S.W.	1916	W.	41 0	11 3	6 5	9	16	*55	A. C. Sarton & Sons, Lim., Abattoir Rd., Pyrmont, Sydney.
134242	Say When . .	..	Toronto, 1914 . .	Hamilton, Ont. .	1914	W.	38 0	10 0	4 0	8	12	1	Frank E. Ward, Ward's Island, Toronto, Ont.
149532	‖‖*Scaldis V.* .	K.V.S.D	Cowes, I.O.W. . .	Boom, Antwerp .	1923	W.	60 5	17 4	6 5	31	40	*30	Cecil Fry, Frenchay, Bristol.
141301	Scallop . .	..	Vancouver, B.C., 1919	Eburne, B.C. .	1918	W.	29 1	8 9	3 8	7	10	1	Ernest Carlson, Bella Coola, B.C.
150772	Scallop II. .	..	Vancouver, B.C., 1923	Steveston, B.C. .	1922	W.	33 2	9 8	5 6	8	12	2	Guy G. Bayne, 1090, West 6th Avenue, Vancouver, B.C.
138398	Scamper . .	..	Lunenburg, N.S., 1917	Tancook, N.S. .	1917	W	41 8	10 7	5 6	11	12	1	Lindsay Publicover, Blandford, Lunenburg Co., N.S.
152030	*Scarab II.* .	..	Sydney, N.S.W., 1926	Sydney, N.S.W. .	1925	W.	28 0	8 3	5 0	5	7	*17	Cyril Shepherd, 235, Macquarie St., Sydney, N.S.W.
149288	Scaramouche .	K.W.C.V	Southampton, 1927 .	Oslo . . .	1918	W.	70 3	13 6	6 8	30	49	*100	Capt. Edward A. Greene, 8, Montague St., Portman Square, London, W.1.
153382	Scarba I. . .	..	Vancouver, B.C., 1927	North Vancouver, B.C.	1927	W.	27 7	8 5	4 1	5	8	1	William Craig, Heriot Bay, B.C.
138278	Scat . .	..	St. Catharine's, Ont., 1923.	Hamilton, Ont. .	1923	W.	36 7	11 2	3 8	9	14	2	George W. Ramey, Port Colborne, Ontario.
141315	Scenic . .	..	Vancouver, B.C., 1919	Anacortes, Wash.	1908	W.	69 5	14 6	6 1	33	51	6	Harbour Navigation Co., Lim., 4238, Hamilton St., Vancouver, B.C.
136631	*Scolopax* . .	K.R.P.Q	Poole, 1919 . .	Hamworthy, Poole.	1914	W.	38 0	12 0	7 6	13	16	*15	Talbot W. Holland, Combe Cottage, Wilmington, Kent.
152895	***Scopas . .	..	Vancouver, B.C., 1925.	Seattle, Wash. .	1916	W.	42 9	12 5	6 4	17	24	3	Matthew Sutton, 1549, 25th Avenue, West Vancouver, B.C.
123702	Scorpion . .	..	London, 1906 . .	Teddington . .	1906	W.	18 0	5 1	2 0	1	1	8	Hesketh Pembroke, 59, Gloucester Gardens, Hyde Park, London, W. 2
149808	Scorpion . .	..	London, 1927 . .	Chertsey, Surrey .	1927	W	32 2	6 2	3 7	2	4	*35	[Surrey. Major Noel Plummer, St. Nicholas, Chobham.
122903	*Scot* . . .	..	Auckland, 1905 . .	Omaha, N.Z. .	1905	W	60 7	17 0	3 3	16	26	*16	John T. Aspden, Auckland N.Z.

* B.H.P. † Formerly the "Jean Louis," a steamer. ‡ Length. ‖ Depth from top of beam amidships to top of Keel. ** Formerly the "Quatsino."
†† I.H.P. ‡‡ Formerly the "Botley." |||| Foreign name "Scaldis." *** Foreign name "Wild Rose."

Digitized by Google

Official No.	Name of Ship.	International Code Signal (if any).	Port and Year of Registry.	Where and When Built.	Material.	Dimensions. Length.	Breadth.	Depth of Hold.	Registered Tonnage. Net Tonnage.	Gross Tonnage.	Horse Power of Engines.	Owner, or Part Owner, and Manager (if recorded). × Signifies *Managing Owner*. Italics signify *Manager*.
						ft. 10ths	ft. 10ths	ft. 10ths				
121128	Scot Free	..	Sydney, N.S.W., 1906	Berry's Bay, N.S.W. 1904	W.	25 0	9 5	4 4	7	7	5	John B. Cramsie, Mornhen Rd., Mosman, Sydney, N.S.W.
133679	†Scotialite	..	St. John's, N.F.L., 1919.	Dartmouth, N.S. 1914	W.	68 7	18 0	6 9	35	52	5	Imperial Oil Co., Lim., Sarnia, Ont.
147496	Scottish Borderer.	K.P.F.H	London, 1923	Dumbarton 1923	S.	426 5	56 9	33 4	4111	6996	*2500	Tankers Lim., 37/41, Gracechurch St., London. *Thomas Ford, same address.*
146198	Scottish Maiden.	K.L.G.R	London, 1921	Barrow-in-Furness 1921	S.	425 3	57 0	33 2	4036	6993	562	Tankers, Lim., 37/41, Gracechurch St., London, E.C. 3. *Thomas Ford, same address.*
146531	Scottish Minstrel.	K.L.S.V	London, 1922	Barrow-in-Furness 1921	S.	425 3	57 0	33 2	4026	6998	562	Tankers, Lim., 37/41, Gracechurch St., London, E.C. 3. *Thomas Ford, same address.*
146597	Scottish Musician.	K.M.L.R	London, 1922	Barrow-in-Furness 1922	S.	425 3	57 0	33 2	4019	6998	562	Tankers, Lim., 37/41, Gracechurch St., London, E.C. 3. *Thomas Ford, same address.*
146137	Scottish Standard.	K.J.S.B	London, 1921	Barrow-in-Furness 1921	S.	425 3	57 0	33 2	4044	6999	562	Tankers, Lim., 37/41, Gracechurch St., London, E.C. 3. *Thomas Ford, same address.*
149516	*Scout*	..	Falmouth, 1927	Falmouth 1927	W.	31 1	8 0	3 8	5	6	3	Hugh G. Sicklemore, Rosilian, Flushing, Falmouth, Cornwall.
148791	Scroby	..	Lowestoft, 1923	(a) (a)	W.	31 2	7 8	3 7	4	6	*15	Geoffrey J. Bracey, Bank Chambers, Lowestoft.
141280	‡Scrub	..	Prince Rupert, B.C.	Seattle, Wash. 1914	W.	44 0	12 6	6 0	17	26	3	Charles E. Prince, Vancouver, B.C.
132470	*Scud*	T.H.S.M	Melbourne, 1919	St. Kilda, Vict. 1909	W.	24 0	7 5	(a)	3	3	6	Allan G. Blanche, 17, Tintern Avenue, Toorak, Victoria, Aus.
116634	Scugog	..	Lindsay, Ont., 1910	Port Perry, Ont. 1910	W.	39 0	7 2	3 4	4	6	2	John Bowerman, Port Perry, Ont.
123536	‖Scur-Ouran	..	Greenock, 1911	Gourock 1907	W.	42 6	8 1	4 5	7	8	**26	Major John Mackae-Gilstrap, Ballimore, Otter Ferry, Argyll.
135926	Scut	..	Ipswich, 1914	Woodbridge 1914	W.	24 8	7 0	3 6	3	5	7	Basil H. Joy, 13, Queen Anne's Gate, London, S.W.
116683	Sea Adder	..	Richibucto, N.B., 1908.	Richibucto, N.B. 1908	W.	32 8	10 0	5 6	10	11	1	William E. Forbes, Richibucto, N.B.
154593	Sea Angel	..	New Westminster, B.C., 1927.	Steveston, B.C. 1927	W.	42 4	12 4	5 6	13	20	2	Yoneichi Mio, Steveston, B.C.
130704	Sea Bee	..	Vancouver, B.C., 1911	Vancouver, B.C. 1911	W.	34 4	9 4	6 0	9	13	2	Reginald Edwards, Lynn Valley, B.C.
84508	††Sea Bird	P.K.H.T	Poole, 1927	Hamworthy 1886	W.	41 8	12 2	6 9	11	17	*23	Edwin Whitfield, Hobbs Gate, Austwick, Yorks.
116939	Sea Bird	..	B.C., 1927. Victoria, B.C., 1920	Massett, B.C. 1906	W.	32 7	12 0	4 5	8	13	2	Sechart Fisheries, Lim., Foot Gore Avenue, Vancouver, B.C.
120338	*Sea Bird*	..	Yarmouth, 1922	Yarmouth 1905	W.	39 6	10 6	5 8	11	12	*15	James G. Burroughs, 30, Kensington Rd., Southend-on-Sea.
134428	Sea Deer	..	Vancouver, B.C., 1915	Vancouver, B.C. 1911	W.	35 0	7 7	3 4	8	11	1	Jay W. Whitman, 2645, Carolina St., Vancouver, B.C.
116943	Sea Gull	..	Kenora, Ont., 1904	Detroit, U.S.A. 1900	W.	23 4	6 0	2 5	2	2	2	Jacob Hose, Kenora, Ont.
87534	Sea Gull	..	Lyttelton, 1913	Devonport, Auckland. 1885	W.	43 8	14 5	5 6	11	19	28	Joseph Garrard, Lyttelton, N.Z.
154546	Sea Hawk I.	..	Vancouver, B.C., 1927	Vancouver, B.C. 1926	W.	34 0	10 8	4 9	9	13	1	Frank Hadley, 3622, Albert St., Vancouver, B.C.
153194	Sea Island	..	Vancouver, B.C., 1926	Vancouver, B.C. 1926	W.	37 8	12 3	5 9	14	21	2	Jack W. Kosaka, P.O., Eburne, B.C.
150842	Sea Lark I.	..	St. John, N.B., 1921	Stoney Creek, Albert co., N.B. 1910	W.	49 5	17 3	4 8	30	33	*8	Walker Weldon, Greenwich Hill, Kings Co., N.B.
137768	*Sea Lass*	..	Dover, 1923	Lossiemouth 1909	W.	81 1	20 1	8 6	39	64	*100	Western Carriers, Lim., Percuil, Cornwall. *Henry G. Murdoch, Junr., The Docks, Falmouth.*
153044	Sea Luck	..	Vancouver, B.C., 1926	North Vancouver, B.C. 1926	W.	43 5	13 6	6 7	19	28	3	Genichi Kodama, 213, Dunlevy Avenue, Vancouver, B.C.
153172	Sea Lure	..	Vancouver, B.C., 1926	North Gabriola Is., B.C. 1925	W.	33 5	10 8	4 4	8	12	3	William H. Coats, North Gabriola Island, B.C.
130446	Sea Rose	..	Vancouver, B.C., 1911	U.S.A. (a)	W.	31 0	9 3	3 3	8	11	3	John W. McIntosh, 318, Twelfth St., New Westminster, B.C.

* B.H.P. † Formerly the "Royalite." ‡ Foreign name "Vienna." ‖ Formerly the "Brandane." ** I.H.P. †† Formerly a Sailing Vessel.

Digitized by Google

144730	*Sea Rover*	..	Bideford, 1925	Porthleven, Cornwall.	1899	W.	49	4	14	5	8	0	13	24	*30	Eric A. Norton, Training Ship "General Botha," Simonstown, S.A.
151986	*Sea Scout.*	..	Sydney, N.S.W., 1923	Sydney	1923	W.	49	8	13	8	6	5	22	26	*112	Harry M. Shelley, 185, Clarence St., Sydney, N.S.W.
138524	Sea Shell	..	Vancouver, B.C., 1917	Vancouver, B.C.	1917	W.	43	7	11	4	6	0	13	19	4	Wilhelm Hanson, 802 Holden Building, Vancouver, B.C.
134026	Sea Tractor	..	Victoria, B.C., 1913.	Celeste, B.C.	1913	W.	51	0	15	8	3	1	13	19	1	Adams River Lumber Co., Lim., Chase, B.C.
150979	Sea Wave	..	Vancouver, B.C., 1923	Vancouver, B.C.	1923	W.	75	2	19	1	8	3	23	80	10	Young & Gore Tow Boat Co., Lim., 302, Alexander St., Vancouver, B.C.
150254	Sea Witch	..	Vancouver, B.C., 1927	Scuttle Bay, B.C.	1920	W.	35	3	11	3	5	1	11	16	3	Mrs. Jeanne A. Lee, 1260, Barclay St., Vancouver, B.C.
146623	Sea Wolf	..	London, 1922	Putney	1922	W.	40	7	9	5	5	4	10	18	*56	Cecil P. Goodyear, "Castledale," Trindle Rd., Dudley, Worcs.
150512	Sea Wolf	..	New Westminster, B.C., 1922	New Westminster	1922	W.	59	9	26	6	8	5	26	57	4	Minister of Public Works, Victoria, B.C.
136026	Seabird	..	Gloucester, 1914	Rosneath	1913	W.	28	3	7	9	4	1	4	7	13	× Richard G. Williamson, 5, Dean Rd., Scotstoun, Glasgow.
119129	*Seagull*	..	Glasgow, 1927	Port Bannatyne	1903	W.	24	7	8	5	4	7	3	4	*6	Edwyn A. Findlay, 4, Rosehall Terrace, Falkirk, Stirlingshire.
138627	Seal Cove	..	Vancouver, B.C., 1917	New Westminster	1916	W.	42	0	10	2	4	6	12	17	3	Orleans Shippers, Lim., 302, Pacific Building Vancouver, B.C.
130724	Sealer	..	Lunenburg, N.S., 1911	Tancook, N.S.	1908	W.	40	4	10		5	4	11	12	1	Robert Young, Indian Point, Lunenburg Co., N.S.
150855	Seamaid	..	Prince Rupert, B.C. 1924.	PrinceRupert, B.C.	1924	W.	48	8	13	8	6	4	19	38	4	Henry T. Doiron, Prince Rupert, B.C.
154423	Seamark No. 1	..	Victoria, B.C., 1927	Vancouver, B.C.	1927	W.	50	0	14	5	6	7	25	36	3	William F. Smeeth, c/o Lloyds Bank, Threadneedle St., London, E.C.2.
147258	Seamew	..	Liverpool 1924	Liverpool	1924	W.	20	6	8	3	3	4	2	3	*3	John H. T. Tudsbery, Elmhurst, Woodbridge, Suffolk.
146411	*Seamrog*	..	Dublin, 1924	Arklow	1921	W.	43	0	14	3	6	0	10	19	10	× Cecil Baring, Lambay, Rush, Dublin, Ireland.
139757	Seashell	..	Shanghai, 1917	Shanghai	1914	W.	42	0	10	5	3	4	18	19	13	Edward H. Gilson, Shanghai.
154421	Sechart Kid No. 1.	..	Victoria, B.C., 1927	Victoria, B.C.	1927	W.	26	0	7	0	2	9	4	4	1	Ethelbert D. Stone, Port Alberni, B.C.
154422	Sechart Kid No. 2.	..	Victoria, B.C., 1927	Victoria, B.C.	1927	W	26	0	7	0	2	9	4	4	1	Ethelbert D. Stone, Port Alberni, B.C.
143016	Second Pastime.	..	St. Johns, N.F.L., 1921.	Sound Island, N.F.L.	1921	W.	59	7	12	6	6	4	22	26	*30	David H. Murray, St John's, N.F.L.
124536	*Secret*	..	Hobart, Tas., 1910	Hobart	1907	W.	48	6	15	5	4	9	20	23	14	Herbert F. L. Harris, Barnes Bay, Tasmania.
116305	†Sedar Isle	..	Charlottetown, P.E.I., 1912.	Charlottetown, P.E.I. / Falconwood, P.E.I.	1905 / 1911	W.	25	3	7	8	3	0	2	3	1	Victor L. Goodwill, Charlottetown, P.E.I.
126027	See Em Oh	..	Sydney, N.S., 1909	Glace Bay, C.B.	1908	W.	26	3	6	4	2	2	4	4	2	Charles M. O'Dell. Glace Bay, C.B.
152592	Selner	..	Vancouver, B.C., 1925	Vancouver, B.C.	1925	W.	53	5	15	1	7	7	30	44	4	Motokichi Tanaka. 208, Hastings St., East, Vancouver, B.C.
130652	Seldomin	..	Chatham, N.B., 1911	Port Hawkesbury, N.S.	1911	W.	53	7	13	2	7	7	20	37	*50	A. & R. Loggie Co., Lim., Loggieville, N.B.
138861	Selina M.	..	Barrington Passage, 1917.	Woods Harbor, N.S.	1917	W.	34	6	8	9	4	4	11	12	1	Colby A. Nickerson, Woods Harbor, Shelburne Co., N.S.
148949	Selma II.	..	Poole, 1927	Hamburg	1927	Cmp.	38	9	10	0	5	6	12	15	*53	Alan T. Tamplin, "Green World Farm," Wareham, Dorset.
150579	Selma H.	..	Prince Rupert, B.C., 1922.	Prince Rupert, B.C.	1921	W.	36	0	12	0	5	8	10	17	2	Christian Olsen, P.O. Box 282, Prince Rupert, B.C.
133808	Selma M.	..	Lunenburg, N.S., 1914	Tancook, N.S.	1913	W.	41	2	10	6	5	4	11	12	1	Albert Mason, Tancook, Lunenberg, Co., N.S.
133913	Selonia	..	Chatham, N.B., 1922	Lamek, N.B.	1913	W.	32	0	10	2	5	0	10	11	1	Anthyme T. Chiasson, Lamek, N.B.
135669	*Selsea*	J.F.K.T	Southampton, 1914	Southampton	1914	W.	65	4	16	5	11	7	39	58	80	Corporation of Trinity House, Tower Hill, London, E.C. 3.
145760	*Selwood*	..	Poole, 1925	Poole	1925	W.	28	7	8	2	5	0	4	6	*7	Humphrey R. Tanner, "The Cedars," Beckington, Bath.
151502	Selwyn	..	Wellington, N.Z., 1925.	Picton, N.Z.	1914	W.	40	0	9	0	7	0	11	15	‡10	Wilfred T. Barton, Trentham, N.Z.
150556	Semi	..	Victoria, B.C., 1922	Mudge Island, B.C.	1921	W.	36	0	9	0	6	4	9	14		William Cox, Mudge Island, B.C.
121666	Semillante	..	Quebec, 1906	Quebec	1905	W.	40	0	8	3	4	0	8	9	20	Stanislas Gaudreau, Quebec, Canada.

* B.H.P. † Formerly the "R-TIS—3." ‡ I.H.P.

Digitized by Google

Official No.	Name of Ship.	International Code Signal (if any).	Port and Year of Registry.	Where and When Built.	Material.	Dimensions. Length.	Breadth.	Depth of Hold.	Registered Tonnage. Net Tonnage.	Gross Tonnage.	Horse Power of Engines.	Owner, or Part Owner, and Manager (if recorded). × Signifies *Managing Owner*. Italics signify *Manager*.
						ft. 10ths.	ft. 10ths.	ft. 10ths.				
125910	Seminole. .	K.J.B.L	Barrow, 1921 .	Barrow . . . 1920	S.	425 2	57 0	33 2	4823	6923	562	Anglo-American Oil Co., Lim., 36, Queen Anne's Gate, London, S.W. 1. *James Hamilton, same address.*
106790	†*Semiramis* .	..	Southampton, 1917 .	Shoreham . . 1900	W.	63 5	13 3	9 1	31	34	*22	Carl L. G. Modin, 149, Leadenhall St., London, E.C.3.
126720	Senawa Nabee	..	Saint John, N.B., 1911	Saint John, N.B. 1911	W.	38 0	9 3	5 0	12	17	4	Minister of Public Works for the Dominion of Canada, Ottawa, Ont.
127207	‡Seng Mao .	..	Shanghai, 1910 . .	Shanghai . . 1910	S.	70 0	16 6	5 6	30	50	*60	Asiatic Petroleum Co. (North China), Lim., St. Helen's Court, Gt. St. Helen's, London, E.C. [Australia.
151542	*Senna* . .	..	Melbourne, 1925 .	(*a*) (*a*)	W.	41 7	11 1	4 6	9	11	5	Henry Ingbritsen, San Remo, Victoria,
127534	Senora . .	..	Greenock, 1908 . .	Port Bannatyne . 1908	W.	50 0	10 6	5 8	14	17	*30	John B. Gray, Cour, Carradale, Argyll.
148991	*Senorita* . .	K.S.Q.D	Brixham, 1925 . .	Dartmouth, Devon 1925	W.	47 5	13 1	8 5	16	22	*30	Edmund W. Harding, Lamorna, Radlett, Herts.
124522	*Sentinel* . .	.	Southampton, 1910 .	Annan . . . 1900	W.	34 0	10 5	5 3	10	11	7	Charles H. R. Vickermann, St. Issett's House, Saundersfoot, Pemb.
105559	*Sepoy* . .	S.J.B.Q	Dover, 1926 . .	Rye, Sussex . 1901	W.	88 9	20 8	6 8	66	91	*60	×Joseph Hempstead," Cranbrook," 147, Bridge Rd., Grays, Essex.
144652	‖Serabu . .	K.G.J.C	London, 1920 . .	Dalmuir . . 1916	S.	105 5	21 1	7 3	90	137	*90	West African Lighterage & Transport Co., Lim., 20, Water St., Liverpool. *James H. Sharrock, same address.*
148992	*Serena* . .	K.S.P.F	Dartmouth, 1925 .	Galmpton, S. Devon. 1925	W.	88 0	20 5	10 5	45	101	*90	Peter A. M. Hoare, Luscombe Castle, Dawlish, Devon.
144151	Serenade .	..	Yarmouth, 1926 .	Wroxham, Norfolk 1926	W.	30 3	9 0	4 0	9	9	*10	× Graham Bunn, Wroxham, Norfolk.
126187	**Seretha . .	..	Yarmouth, N.S., 1923	Allendale, N.S. . 1909	W.	63 0	16 6	6 5	31	33	2	Frank S. D'Eon, West Pubnico, N.S.
138665	Seretha S. .	..	Barrington Passage, N.S., 1919.	Clark's Harbor, N.S. 1919	W.	35 8	10 7	4 8	14	14	1	James L. Nickerson, Clark's Harbor, Shelburne Co., N.S.
119640	Serlo . .	..	Gloucester, 1913 .	Dartmouth . . 1913	S.	79 7	17 6	7 3	40	79	*80	Severn & Canal Carrying Co., Lim., Docks, Gloucester. *John C. Green, same address.*
150927	Service . .	..	Vancouver, B.C., 1923	North Vancouver, B.C. 1923	W.	31 3	9 1	4 7	6	9	3	Albert A. McColl, 526, 23rd St. West, North Vancouver B.C.
130072	*Severn (The)* .	..	Auckland, 1910 . .	Auckland . . 1910	W.	27 4	7 4	3 9	4	6	*9	Bernard Sladden, Tauranga, N.Z.
126349	Shada . .	..	Barrington Passage, N.S., 1915.	Barrington, N.S. 1915	W.	40 0	10 7	5 6	11	12	1	Norman E. Smith, Barrington Passage, Co. Shelburne, N.S.
146384	*Shag* . . .	K.P.M.R	Falmouth, 1923 . .	Falmouth . . 1922	W.	31 8	9 0	3 8	5	6	6	William A. Tonkin, 4, Elm Grove Cottages, Arwenack Avenue, Falmouth.
149296	Shalimar . .	K.W.J.M	Southampton, 1927 .	Falmouth . . 1903	S.	100 0	16 0	9 4	55	102	*200	Thomas O. Wilton, "Charing," Hersham Rd., Walton-on-Thames.
116286	Shamrock .	..	Halifax, N.S., 1920 .	Chezzetcook, Halifax Co., N.S. 1903	W.	52 2	16 0	6 7	28	30	1	John Bellefontaine, West Chezzetcook, Halifax Co., N.S.
111344	*Shamrock* . .	..	Plymouth, 1919 .	Stonehouse, Plymouth. 1899	W.	57 6	18 1	5 4	25	32	*22	Mrs. Ethel H. Steed, Polderisick, Landrake, St. Germans, Cornwall. *Charles Dunn, Landrake, St. Germans, Cornwall.*
119563	*Shamrock* . .	..	Townsville, 1921 .	Thursday Island 1902	W.	52 7	15 5	6 0	25	27	*26	John C. Nelson, Samarai, Papua.
122532	Shamrock. .	..	Vancouver, B.C., 1907	Vancouver, B.C. . 1907	W.	35 7	10 0	4 0	11	16	2	Arthur M. Whiteside, Vancouver, B.C.
136855	Shamrock Leaf	..	Auckland, 1915 . .	Auckland . . 1915	W.	38 0	9 5	4 1	6	11	*27	Archibald McCarthy, Shortland, Thames, N.Z.
155835	Shanghai Pilot.	..	Shanghai, 1927 . .	Shanghai . . 1927	Cmp.	36 0	8 0	3 6	7	9	*30	Shanghai Pilot Boat Co. (1923), Lim., 26, The Bund, Shanghai.
153717	††Shangkiang .	..	Shanghai, 1926 . .	Shanghai . . 1919	Cmp.	42 0	10 1	4 2	11	17	*52	Upper Yangtsze Engineering Works, Lim., 45, Yangtszepoo Rd., Shanghai.
130474	Shant-Alee .	..	Lunenburg, N.S., 1917	Tancook, N.S. . 1908	W.	42 2	10 3	5 3	10	11	1	Russel Morash, West Dover, Halifax Co., N.S.
148523	Sharifa . .	..	London, 1924 . .	(*a*) . (*a*)	W.	40 4	9 3	5 2	13	14	*26	Thomas A. Asten, 40, Lonsdale Rd., Barnes, Surrey.

* B.H.P.

† Formerly the "Hildegarde." Foreign name "Dorade."
** Formerly the "Nathalie."

‡ Formerly the "Asia II."
†† Formerly the "Speedy I."

‖ Formerly the "Beatrice Hope."

Digitized by Google

138671	Shawatlins	..	Prince Rupert, B.C., 1917.	PrinceRupert, B.C.	1917	W.	32	0	7	7	3	4	6	8	1	William E. Williams, Prince Rupert, B.C.
147522	Shawford	..	London, 1923	Blyth	1915	S.	106	0	21	0	7	0	115	138	*50	James Dredging Towage & Transport Co., Lim., 3, Little George St., Westminster. *Robert E. V. James, same address.*
152576	Shawnna	..	Shelburne, N.S., 1926	North West Harbour, N.S.	1925	W.	43	7	14	6	7	3	23	24	1	H. Clifton Blades, North East Harbour, N.S.
149793	Shaza	K.V.R.N	Mombasa, 1927	Bolnes, Holland	1927	S.	120	5	24	2	8	5	86	234	*280	Shell Company of East Africa, Lim., St. Helen's Court, Gt. St. Helens, London, E.C.3. *Andrew Agnew, same address.*
149294	She	..	Dundee, 1927	Dundee	1927	S.	76	2	16	0	6	3	27	76	*240	Caledon Shipbuilding & Engineering Co., Lim., Lilybank Engine Works, Dundee. *David C. Bruce, same address.*
143649	†Shean	K.G.D.Q	Victoria, B.C., 1925	Birkenhead, Cheshire.	1920	S.	150	0	23	8	10	6	181	420	84	British Columbia Cement Co., Lim., Belmont Building, Victoria, B.C.
132885	Shearwater	J.C.L.T	Cardiff, 1913	Looe	1913	W.	55	3	16	5	8	7	19	40	*75	× Guy Shorrock, Sandford Orleigh, Newton Abbot, S. Devon.
143759	‡Sheena	..	Greenock, 1920	Tighnabruaich	1920	W.	30	0	8	0	3	7	4	7	*12	× Alexander Williamson, Edenkerry, Tighnabruaich, Argyll.
149371	*Sheerra*	..	Greenock, 1926	Fairlie	1921	W.	38	3	9	7	6	1	8	9	*8	Lieut.-Col. Wilfrid H. C. Pery-Knox-Gore, Hafód Lon, Menai Bridge, Anglesey, N. Wales.
150819	Sheik	..	Montreal, Que., 1922	Lachine, Que.	1918	W.	32	3	8	9	4	1	7	8	1	Atlas Construction Co., Lim., 37, Belmont St. Montreal, Quebec.
146329	*Sheila*	..	Glasgow, 1923	Clynder	1923	W.	35	0	9	7	5	9	8	12	*18	Robert C. Buchanan, Ardplaton Cove, Dumbartonshire.
145902	*Sheila*	..	Liverpool, 1921	Buckie	1899	W.	73	1	19	1	6	5	77	89	*50	Frank Shaw, Corry, Broadford, Isle of Skye.
68829	*Sheila*	M.V.L.S	Shoreham, 1921	Southampton	1874	W.	65	2	15	2	9	5	26	43	*13	× Colonel Sir Thomas Myles, C.B., 33, Merrion Sq., Dublin.
131850	*Sheila II.*	H.T.Q.B	Dublin, 1927	Tarbert, Loch Fyne.	1911	W.	32	0	8	6	5	5	5	7	*8	× Patrick T. Walsh, 32, Dartmouth Sq., Dublin
134346	Sheldon	..	Montreal, 1914	St. Hilaire, Que.	1910	W.	40	6	8	2	7	4	9	13	2	Laurentian Forest Protective Association, Lim., 56, St. Peter St., Quebec.
143544	‖*Sheldrake*	..	Southampton, 1919	Lymington	1919	W.	32	8	10	2	5	4	11	12	*7	Charles H. Curtis, Buckland Manor, Lymington, Hants.
141115	Sheldwich	..	Vancouver, B.C., 1918	North Vancouver, B.C.	1916	W.	31	8	8	8	2	9	4	6	1	John B. Amos, Harbledown Island, P.O., British Columbia.
148719	**Shell Mex I	K.T.P.N	London, 1926	Bolnes, Holland	1915	S.	190	0	32	7	13	2	464	927	*442	Anglo-Saxon Petroleum Co., Lim., St. Helen's Court, Leadenhall St., London, E.C.3. *Andrew Agnew, same address.*
148725	††Shell Mex 2	K.T.R.L	London, 1926	Dordrecht	1915	S.	163	2	28	7	11	4	203	545	*275	Anglo-Saxon Petroleum Co., Lim., St. Helens Court, Leadenhall St., London, E.C.3. *Andrew Agnew, same address.*
145266	Shell-Mex No. 3.	..	London, 1921	Newcastle-on-Tyne	1916	S.	105	8	21	1	7	4	11	123	*43	Shell-Mex, Lim., Victory House, Kingsway, London, W.C.2. *Charles C. Toplis, same address.*
148671	Shell Mex 6	K.T.D.R	London, 1925	Rotterdam	1925	S.	91	2	18	3	6	1	46	103	*100	Shell-Mex, Lim., Gt. St. Helens, London. *Charles C. Toplis, Shell Corner, Kingsway, London.*
154635	Shelmerdene	..	Vancouver, B.C., 1927	Vancouver, B.C.	1927	W.	24	3	8	4	4	8	4	7	1	Henry M. Ridley, 1389, The Crescent, Vancouver, B.C.
103809	Shemogue	..	Charlottetown, P.E.I., 1927	Brule, N.S.	1915	W.	54	0	17	6	5	5	16	34	40	Charles Moore, West River Bridge, P.E.I.
149830	Shepherdress	..	London, 1927	Hampton-on-Thames.	1927	W.	44	2	9	8	5	7	8	17	*70	John E. Horniman, 76, Sloane Sq., London, S.W.1.
149809	Sherfield	..	London, 1927	Glasgow	1917	S.	160	0	21	0	7	4	103	135	*50	James Dredging Towage & Transport Co., Lim. 3, Little George St., London, S.W.1. *Robert E. V. James, same address.*
138685	Sherman	..	Prince Rupert, B.C., 1920.	Seattle, Wash	1913	W.	39	0	12	0	4	5	13	19	2	Gosse Packing Co., Lim., 325, Howe St., Vancouver, B.C.
130958	Shianne	..	Lunenburg, N.S., 1912	Tancook, N.S.	1912	W.	47	2	13	0	7	0	21	23	1	Alcide Goyetche, Arichat, Richmond Co., N.S.
151248	Shibboleth	..	Nassau, N.P., 1920	Punta Gorday, Fla., U.S.A.	1902	W.	55	8	14	8	4	5	30	31	38	Anthony M. Miranda, Nassau, N.P.
130762	Shibley	..	Kingston, Ont., 1912	Picton, Ont.	1912	W.	40	2	10	0	4	4	11	12	1	Jacob B. Howell, Bath, Ont.
126472	Shiloh	..	Lunenburg, N.S., 1925	Tancook, N.S.	1909	W.	46	2	12	6	5	9	22	23	1	William H. Smith, Lunenburg, N.S.
133732	Shimoiget	..	Vancouver, B.C., 1913	Vancouver, B.C.	1913	W.	67	6	14	6	5	8	29	42	5	Packers Steamship Co., Lim., Vancouver, B.C.

* B H.P. † Formerly the "Gull," "Caria" and "Fullagar." ‡ Formerly the "Portia III." ‖ Formerly the "Angela." ** Foreign name "Lara." †† Foreign name "Hera."

Digitized by Google

Official No.	Name of Ship.	International Code Signal (if any).	Port and Year of Registry.	Where and When Built.	Material.	Dimensions. Length.	Breadth.	Depth of Hold.	Registered Tonnage. Net Tonnage.	Gross Tonnage.	Horse Power of Engines.	Owner, or Part Owner, and Manager (if recorded). × Signifies *Managing Owner*. Italics signify *Manager*.
						ft. 10ths	ft. 10ths	ft. 10ths				
130993	Shippegan's Best.	..	Chatham, N.B., 1912	Shippegan, N.B.	1912 W.	43 0	10 0	4 8	10	13	3	W. S. Loggie Co., Lim., Chatham, N.B.
114218	*Shira*	V.T.W.B	Cowes, 1927	Inverarary	1904 W.	41 5	11 5	6 5	14	14	12	Colonel George B. M. Sarel, 19, The Crescent, Alverstoke, Hants.
149777	**Shira II.*	K.W.B.G	London, 1927	Gothenburg	1917 Cmp.	53 5	12 4	7 9	32	33	†30	William H. Elwood, 64, Pakenham Place, Dublin Rd., Belfast.
153122	Shirl	..	Midland, Ont., 1926	Penetanguishene, Ont.	1926 W.	56 0	13 6	5 8	14	35	8	George Williams, Vincent St., Goderich, Ont.
122618	Shirlohn	T.Q.J.R	Goderich, Ont., 1927	Penetanguishene, Ont.	1927 Cmp.	101 4	19 8	9 8	98	177	23	George Williams, Goderich, Ont.
141713	Shizu	..	Vancouver, B.C., 1920	Vancouver, B.C.	1920 W.	42 6	13 2	6 1	23	27	3	Lennosuke Nishi, 837, Columbia St., New Westminster, B.C.
154365	Shizuoka	..	Vancouver, B.C., 1927	Sea Island, B.C.	1927 W.	44 8	12 7	5 6	17	25	2	Sobei Takahashi, c/o Acme Cannery, Sea Island, B.C.
149749	Sholing	..	London, 1926	Leith	1915 S.	106 0	21 1	7 0	114	137	†60	James Dredging, Towage & Transport Co., Lim., 3, Little George St., London, S.W.1. *Robert E. V. James, same address.*
145605	*Shona*	..	Greenock, 1922	Hamble	1914 W.	26 0	8 0	4 7	4	5	†6	William G. B. McKechnie, "Rostrevor," London Rd., Guildford, Surrey.
131570	*Shona*	..	Sydney, N.S.W., 1913	Sydney, N.S.W.	1911 W.	31 0	11 0	4 8	8	9	†12	Robert L. Massie, 33-39, Hunter St., Sydney, N.S.W.
148250	Shooting Star III.	..	Leith, 1924	Looe, Cornwall	1922 W.	22 0	6 2	2 5	2	2	2	× Charles R. W. Cotton, Boswall House, Granton, Edinburgh.
58839	*Shortest Day*	..	Plymouth, 1926	Cowes, I.O.W.	1870 W.	59 6	17 3	6 1	30	40	†15	× Josiah Hunkin, Junr., Holly House, Polruan, Cornwall.
132962	‡Shrimp	K.T.Q.C	Southampton, 1925	Dumbarton	1911 Cmp.	76 0	14 2	8 0	27	54	†150	Sir Louis F. A. V. N. Mountbatten, K.C.V.O., Brook House, Park Lane, London, W.1.
151400	‖Shrivati	T.V.W.F	Bombay 1922	Montrose	1921 S.	132 7	25 1	11 5	250	387	54	Bombay Steam Nav. Co., Lim., 120, Frere Rd., Bombay.
149601	Shropshire	K.V.J.L	Liverpool, 1926	Govan, Glasgow	1926 S.	483 6	60 3	31 8	6629	10560	2200	Bibby Steamship Co., Lim., 26, Chapel St., Liverpool. *Arthur H. Bibby, same address.*
146996	*Shubra*	..	Southampton, 1924	Woolston	1924 W.	38 8	10 6	6 4	12	15	†15	Brig.-Gen. Arthur H. C. Phillpotts, "Erlands," Crondall, Hants.
134130	Shuchona	..	New Westminster, B.C., 1914.	Steveston, B.C.	1914 W.	37 6	8 6	4 2	6	9	1	Matsu Tanaka, Steveston, B.C.
141715	Shuchona II.	..	Vancouver, B.C., 1920	Vancouver, B.C.	1920 W.	45 7	12 6	5 3	18	27	3	Motokichi Tanaka, P.O. Box 231, Steveston, B.C.
153040	Schuchona III	..	Vancouver, B.C., 1926	Vancouver, B.C.	1926 W.	56 0	15 1	7 1	30	45	4	Fugi Tanaka, P.O. Box 460, Steveston, B.C.
154431	Shuchona No. 4.	..	New Westminster, B.C., 1927.	Steveston, B.C.	1927 W.	50 0	14 9	6 9	22	32	3	Matsu Tanaka, Steveston, B.C.
152648	Shuffle Along.	..	Midland, Ont., 1926	Collingwood, Ont.	1924 W.	36 7	11 0	4 0	8	12	2	Ephriam C. Scott, Parry Sound, Ont.
145961	*Shulah*	..	Liverpool, 1922	Rock Ferry, Cheshire.	1914 W.	22 0	7 2	3 7	3	3	4	Robert D. Brierciffe, Redstone, Meols Drive, Hoylake, Chester.
134432	Shushartie	..	Vancouver, B.C., 1915	Gig Harbor, Washington, U.S.A.	1915 W.	48 4	14 1	6 0	21	31	3	Canadian Fishing Co., Lim., foot Gore Avenue, Vancouver, B.C.
126556	Shutka	..	Vancouver, B.C., 1909	Vancouver, B.C.	1905 W.	28 3	8 0	2 7	5	7	1	George Watson, 203, Quebec St., Victoria, B.C.
146873	**Sialkot	..	Grimsby, 1922	Frederikssund, Denmark.	1917 W.	63 0	16 1	6 3	22	34	†57	Palestine Fishing Co., Lim., 60, Scarborough St., West Hartlepool. *Bernard Halson, 30, Grange Rd., West Hartlepool.*
139702	Siang Hu	..	Shanghai, 1916	Shanghai	1916 S.	60 0	11 0	3 6	9	30	†110	Asiatic Petroleum Co. (North China), Lim., St. Helen's Court, Gt. St. Helen's, London, E.C. 3.
142146	Siang Kwang	..	Shanghai, 1919	Shanghai	1918 S.	60 0	11 0	3 7	9	29	100	Asiatic Petroleum Co. (North China), Lim., St. Helen's Court, Gt. St. Helen's, London, E.C. 3.
135808	Siang Nan	..	Shanghai, 1914	Shanghai	1913 S.	69 0	13 0	5 2	24	46	†150	Asiatic Petroleum Co. (North China), Lim., St. Helen's Court, Gt. St. Helen's, London, E.C. 3.

* Formerly the "Amfitrite." † B.H.P. ‡ Formerly the "Peter Pan." ‖ Formerly the "Mubarak." ** Foreign name "Thordur Kak II."

Digitized by Google

131504	*Sidela*	..	Sydney, N.S.W., 1912	Sydney, N.S.W.	1912	W.	52	0	15	1	7	1	25	30	*20	Solomon Islands Development Co., Lim., Sydney, N.S.W.
154503	Sidney W.	..	Prince Rupert, B.C., 1927.	Prince Rupert, B.C.	1927	W.	45	9	11	7	4	3	6	16	1	Gosse Packing Co., Lim., 325, Howe St., Vancouver, B.C.
122073	Siesta	..	Toronto, 1906	Waubaushene, Ont.	1905	W.	31	0	7	4	3	4	3	5	2	John C. Cautley, The Minnicoganashene Hotel, Minnicoganashene, Georgian Bay, Ontario.
111413	†Sigdrifa	..	Lunenburg, N.S., 1926	Boston, Mass.	1877	W.	35	7	11	6	6	5	10	13	1	William S. Harris, White Head, Guysborough Co., N.S.
153210	Signal	..	Prince Rupert, B.C., 1927.	Prince Rupert, B.C.	1927	W.	53	7	15	6	7	2	18	27	4	Jacob K. Iversen, Prince Rupert, B.C.
152861	Sigouin No. 2	..	Montreal, 1926	St. Vincent de Paul Que.	1918	W.	21	9	5	6	1	7	1	1	*8	Alfred Sigouin, St. Vincent de Paul, Co. Laval, P.Q.
152852	Sigouin No. 3	..	Montreal, 1926	St. Vincent de Paul Que.	1918	W.	19	6	5	3	1	8	1	1	*4	Alfred Sigouin, St. Vincent de Paul, Co. Laval, P.Q.
148000	Sigrid	K.S.R.T	Portsmouth, 1925	Gosport	1925	W.	54	5	11	5	6	8	19	32	*60	Frederick Blake, Porthguarra, Lee-on-the-Solent, Southampton.
145326	Sigurd	..	Southampton, 1920	Southampton	1920	W.	48	5	11	7	5	7	17	29	*55	Donald G. Freeman, J.P., Pulton Place, Walham Green, London, S.W.
136422	*Silent Witness*	..	Sydney, N.S.W., 1916	Stockton, N.S.W.	1915	W.	35	0	11	2	3	3	6	7	*13	James H. Barrow, Myola St., Mayfield, near Newcastle, N.S.W.
153246	Silhouette	..	Toronto, 1927	Gravenhurst	1926	W.	56	0	11	5	4	4	13	22	16	Ditchburn Boats, Lim., Gravenhurst, Ont.
133918	Sillery	..	Chatham, N.B., 1913.	Lamek, N.B.	1913	W.	44	6	10	7	5	0	12	16	*8	Richard O'Leary, Richibucto, Kent Co., N.B.
148497	Silurian	K.E.P.M	London, 1924	Scotstoun, Glasgow	1924	S.	431	2	57	2	30	7	4345	6903	*2500	× Owen Williams, Baltic House, Mount Stuart Sq., Cardiff.
134645	Silver Bear	..	Victoria, B.C., 1916	Tacoma, U.S.A.	1912	W.	45	6	14	0	5	8	16	29	2	Nootka Packing Co., Rogers Building, Vancouver, B.C.
144240	Silver Cloud	..	Glasgow, 1921	Sandhaven	1921	W.	42	8	10	0	5	4	13	20	*40	Abraham L. Rhodes, "The Glen," Wheatley Hills, Doncaster, Yorks.
93961	*Silver Crescent*	L.F.D.R	Southampton, 1925	Maldon	1886	W.	45	0	12	4	7	2	14	17	*20	Mrs. Ina L. J. Gardiner, 75, Christchurch Rd., Tulse Hill, London, S.W.
150321	Silver Dart	..	Charlottetown, P.E.I., 1923	Albaton, P.E.I.	1923	W.	31	2	9	0	4	4	5	6	‡5	Edward L. Thomson, Albaton, P.E.I.
153523	Silver Eagle	..	Hong Kong, 1924	Canton	1923	W.	51	1	14	4	3	7	45	78	20	Arthur G. Waller, 17, British Concession, Shameen, Canton, Kwang Tung Province, China.
145589	Silver Foam	..	Greenock, 1921	Rosneath	1920	W.	23	4	6	6	3	2	3	4	*10	× Walter C. S. McGlashan, Jnr., Glenacre, Gourock, Renfrew.
95654	Silver Foam	M.B.C.Q	Poole, 1914	Poole	1890	W.	45	5	11	1	8	4	15	17	*14	Arthur H. Emons, 51, High St., Colchester, Essex.
130667	Silver Fox	..	Richibucto, N.B., 1914	Richibucto	1914	W.	36	0	13	4	5	6	13	16	1	Fred H. Rayworth, Buctouche, Kent Co., N.B.
146412	*Silver King II.*	..	Dublin, 1924	Banff	1901	W.	79	0	20	3	6	4	34	50	*55	× Joseph Harford, St. Brendans, Howth, Dublin.
138387	Silver Oak	..	St. John's, N.F.L., 1920	Tancook, N.S.	1917	W.	62	4	16	0	8	0	40	42	1	Burin Import & Export Co., Lim., Burin, N.F.L.
131468	Silver Queen	..	Liverpool, 1912	Garston	1912	S.	95	0	18	1	10	7	119	165	11	Anglo-American Oil Co., Lim., 36, Queen Anne's Gate, Westminster, London, S.W.1. *James Hamilton, same address.*
149720	Silverash	K.V.J.C	London, 1926	Sunderland	1926	S.	425	6	58	3	24	7	3091	5299	882	Silver Line, Lim., 80, Bishopsgate, London, E.C2 *John W. Thompson, same address.*
148821	Silveray	K.S.R.L	London, 1925	Sunderland	1925	S.	395	7	57	0	23	4	2626	4535	480	Silver Line, Lim., 80, Bishopsgate, London, E.C.2. *John W. Thompson, same address.*
149744	Silverbeech	K.V.L.Q	London, 1926	Sunderland	1926	S.	425	6	58	3	24	7	3086	5311	882	Silver Line, Lim., 80, Bishopsgate, London, E.C.2. *John W. Thompson, same address.*
149851	Silverbelle	K.W.D.R	London, 1927	Sunderland	1927	S.	425	6	58	3	24	7	3091	5302	882	Silver Line Lim., 80, Bishopsgate, London. E.C.2. *John W. Thompson, same address.*
147694	Silvercedar	K.R.C.H	London, 1924	Sunderland	1924	S.	375	0	52	6	25	7	2637	4354	313	Silver Line, Lim., 80, Bishopsgate, London, E.C.2. *John W. Thompson, same address.*
147648	Silverelm	K.Q.N.W	London, 1924	Sunderland	1924	S.	375	0	52	6	25	7	2638	4351	313	Silver Line, Lim., 80, Bishopsgate, London, E.C.2. *John W. Thompson, same address.*
147675	Silverfir	K.Q.V.H	London, 1924	Sunderland	1924	S.	375	0	52	6	25	7	2636	4347	313	Silver Line, Lim., 80, Bishopsgate, London, E.C.2.
149850	Silverguava	K.W.D.S	London, 1927	Sunderland	1927	S.	425	6	58	3	24	7	3088	5294	882	Silver Line, Lim., 80, Bishopsgate, London, E.C.2. *John W. Thompson, same address.*

* B.H.P. † Formerly a sailing vessel. ‡ I.H.P.

Digitized by Google

Official No.	Name of Ship.	International Code Signal (if any).	Port and Year of Registry.	Where and When Built.	Material.	Dimensions. Length.	Breadth.	Depth of Hold.	Registered Tonnage. Net Tonnage.	Gross Tonnage.	Horse Power of Engines.	Owner, or Part Owner, and Manager (if recorded). × Signifies *Managing Owner.* Italics signify *Manager.*
						ft. 10ths	ft. 10ths	ft. 10ths				
149892	Silverhazel	K.W.L.T	London, 1927	Sunderland 1927	S.	425 6	58 3	24 7	3091	5302	882	Silver Line, Lim., 80, Bishopsgate, London, E.C.2. *John W. Thompson, same address.*
153051	Silverheels I	..	Vancouver, B.C., 1926	North Vancouver, B.C. 1922	W.	34 0	8 0	4 1	7	10	2	John R. Nicholson, 725, Jervis St., Vancouver, B.C.
147710	Silverlarch	K.R.F.Q	London, 1924	Wallsend-on-Tyne 1924	S.	400 3	55 3	35 6	3084	5122	510	Silver Line, Lim., 80, Bishopsgate, London, E.C.2. *John W. Thompson, same address.*
149925	Silvermaple	K.W.P.N	London, 1927	Sunderland 1927	S.	425 6	58 3	24 7	3094	5302	882	Silver Line, Lim., 80, Bishopsgate, London, E.C.2. *John W. Thompson, same address.*
147671	Silverpine	K.Q.T.W	London, 1924	Wallsend-on-Tyne 1924	S.	400 3	55 3	35 6	3085	5122	510	Silver Line, Lim., 80, Bishopsgate, London, E.C.2. *John W. Thompson, same address.*
138126	Silvey	..	New Westminster, B.C., 1916.	Steveston, B.C. 1915	W.	32 0	8 0	3 0	5	7	1	Earle A. Murchison, Steveston, B.C.
141794	Silvy Island	..	New Westminster, B.C., 1920.	Steveston, B.C. 1920	W.	42 8	10 7	4 3	11	16	2	Minosuke Yamamoto, Steveston, B.C.
151693	Simois	..	Shanghai, 1921	Shanghai 1921	S.	96 0	19 0	7 9	75	122	160	Ocean Steamship Co., Lim., 1, India Bldgs., Water St., Liverpool.
98264	*Simonik*	..	Samarai, 1915	Sydney, N.S.W. 1914	W.	38 0	10 8	4 6	10	12	3	Richard H. Ede, Ousoppa, Woodlark Island, Papua.
154537	Simpson Maid	..	Vancouver, B.C., 1927	New Westminster 1927. 1927	W.	41 8	12 7	5 5	15	22	3	Cassiar Packing Co., Lim., 744, West Hastings St., Vancouver, B.C.
138881	*Siobhan*	..	Skibbereen, 1916	Peel, Isle of Man 1884	W.	52 0	15 2	7 5	22	28	*26	John Sheehy, Reen Union Hall, Cork.
148617	Sir Edward E. Cooper.	..	London, 1925	Chiswick 1925	W.	35 2	9 5	4 6	4	4	*43	× George N. Croucher, St. Andrew's Waterside Church Mission, 65, Fenchurch St., London, E.C.
57887	Sir George Somers.	..	Hamilton, Bermuda, 1907.	Bermuda 1896	W.	51 2	18 0	8 2	42	48	*35	Hilton G. Hill, Pembroke Parish, Bermuda.
136437	Sir John Forrest.	..	Suva, 1921	Sydney, N.S.W. 1918	W.	117 5	26 3	5 0	122	160	*200	Fiji Shipping Co., Lim., Suva, Fiji.
108570	*Sirdar, The*	..	Plymouth, 1927	Kingsbridge 1899	W.	58 4	18 3	6 6	33	41	*26	× Charles E. Marshall, Jubilee Cottage, West Looe, Cornwall.
146383	*Sirius*	..	Falmouth, 1923.	Falmouth 1908	W.	30 7	8 7	7 1	5	7	*12	Frederick C. Hardy, Royal Cornwall Yacht Club, Falmouth.
104115	Sirius	N.T.W.Q	Milford, 1904	Falmouth 1893	W.	39 6	11 6	7 9	9	19	*10	× Edward M. R. Bryant, Texden House, Tenby.
141423	Sitka Spruce	..	Vancouver, B.C., 1919	Thurston Bay, B.C. 1919	W.	27 6	8 6	4 6	6	9	1	Minister of Lands, Victoria, B.C.
138884	*Siuban*	..	Skibbereen, 1919	Peel, I. of M. 1878	W.	51 0	14 7	7 2	28	34	*28	× Cornelius Bourke, Hare Island, Church Cross, Skibbereen, co. Cork.
153704	Siushan	..	London, 1926	Glasgow 1926	S.	121 0	23 0	5 5	165	296	*420	China Nav. Co., Lim., 8, Billiter Square, London, E.C. *George W. Swire, same address.*
141035	Skalu	..	Vancouver, B.C., 1918	Vancouver, B.C. 1918	W.	52 6	14 3	5 9	16	41	3	Canadian Fishing Co., Lim., Foot Gore Avenue, Vancouver, B.C.
152799	Skedans	..	Vancouver, B.C., 1925	North Vancouver, B.C. 1925	W.	56 3	14 9	6 7	31	45	3	Canadian Fishing Co., Lim., Foot Gore Avenue, Vancouver, B.C.
150509	Skeena Chief	..	New Westminster, B.C., 1921.	Steveston, B.C. 1921	W.	37 3	9 4	4 0	5	7	2	George C. South, 2071, Charles St., Vancouver, B.C.
154508	Skeena City	..	Prince Rupert, B.C., 1927.	Skeena City, B.C. 1927	W.	37 5	9 5	4 9	8	15	2	Sajuro Sasaki, Skeena City, B.C.
154397	Skeena M.	..	Prince Rupert, B.C., 1927.	Claxton B.C. 1927	W.	52 0	13 0	5 2	10	23	3	Kunusaburo Miwa, Carlisle Cannery, Skeena, B.C.
135626	*Skellig Belle*	..	Tralee, 1918	Portavogie, co. Down 1900	W.	36 2	10 5	5 3	7	9	*14	× Patrick Brosnan, Strand St., Dingle, co. Kerry.
130340	*Skidoo*	..	Chatham, N.B., 1911.	Pt. Sapin, N.B. 1909	W.	35 5	9 8	5 2	11	11	2	W. L. Loggie & Co., Lim., Chatham, N.B.
133695	Skidoo 23	..	Victoria, B.C., 1913	Victoria, B.C. 1912	W.	29 0	8 0	3 0	3	5	1	Reginald E. Walker, East Sooke, B.C.
126746	Skill	..	Vancouver, B.C., 1910	Vancouver, B.C. 1910	W.	42 0	11 0	3 9	10	14	1	Harry A. Robinson, Port Alberni, B.C.

* B.H.P

Digitized by Google

130471	Skip	..	Lunenburg, N.S., 1911	Lunenburg, N.S.	1908	W.	42 0	10 6	5 6	11	12	1	Gabriel Corkum, Eastern Points, Lunenburg, N.S.
116083	*Skirmish*	H.Q.C.T	Fowey, 1903	Mevagissey	1902	W.	34 2	9 9	7 7	9	13	*6	Algernon C. H. Drummond, 49, Charing Cross, London, S.W.1.
123794	Skirmisher	..	London, 1907	Paris	1905	W.	27 5	5 8	2 6	2	2	8	×John C. Cartwright, 15, Upper Park Fields, Putney, Surrey.
134028	Skookum	..	Victoria, B.C., 1913	Summerland, B.C.	1913	W.	50 2	10 2	3 7	11	16	2	Canadian National Railway Co., 360, McGill St., Montreal.
138165	Skookum Chuck.	..	Vancouver, B.C., 1916	Vancouver, B.C.	1906	W.	25 6	8 4	3 4	3	5	1	William Burmaster, 1705, Georgia St. West, Vancouver, B.C.
120547	*Skua*	..	London, 1905	Limehouse	1878	W.	40 8	10 1	4 9	9	11	7	Francis Marshall, 2, Ranelagh Avenue, Hurlingham, London, S.W. 6.
150743	Sky Pilot (The)	..	Vancouver, B.C., 1922	Vancouver, B.C.	1922	W.	35 7	9 4	4 9	11	17	2	Church & Manse Board of the Presbyterian Church in Canada, 428, Confederation Life Bldg., Toronto.
144761	*Skylark*	..	Bristol, 1922	Hampton-on-Thames.	1922	W.	53 5	13 0	7 0	16	34	*60	Thomas F. Tattersall, Benarth Hall, Conway. *Richard A. Jones, Estate Office, Conway, Carnarvonshire.*
97693	*Skylark*	..	Ramsgate, 1921	Ramsgate	1890	W.	50 2	14 5	7 5	11	22	16	Rev. Tom C. Wilde, "The Bays," Broadstairs, Kent.
148500	Sled	..	London, 1924	Dartmouth	1924	W.	24 0	6 1	—	3	3	*38	Philip & Son, Lim., Dartmouth, Devon.
150698	Sleipner	..	Vancouver, B.C., 1921	Queensboro', B.C.	1920	W.	31 0	9 5	3 9	8	12	*15	Charles Doving, 8509, Selkirk St., Marpole, Point Gray, B.C.
94590	*Sleuth Hound*	..	Ramsgate, 1920	Whitstable	1888	W.	47 6	13 6	6 7	11	18	9	Rev. Tom C. Wilde, "The Bays," Broadstairs, Kent.
154408	Sligo	..	Lunenburg, N.S., 1927	Indian Harbour, N.S.	1927	W.	40 0	9 7	5 0	10	11	1	Edward E. Shatford, Indian Harbour, Halifax Co., N.S.
138127	Sloga	..	New Westminster, B.C., 1916.	Ballard, Wash., U.S.A.	1914	W.	37 0	11 0	3 0	7	10	1	Gosse Packing Co., Lim., 325, Howe St., Vancouver, B.C.
140039	Smaland	..	Kingston, Jamaica, 1927.	Vastervick, Sweden.	1924	S.	195 7	31 0	14 4	409	833	*500	James S. Webster, Kingston, Jamaica.
99683	Smelt	..	Cork, 1911	Grimsby	1892	W.	57 5	17 8	9 8	26	41	30	West Cork Fish Co., Lim., 39, South Mall, Cork. *Albert E. Perry, Carrigaloe, Queenstown.*
146951	Smoke Drift	..	Southampton, 1923	Cowes	1886	W.	42 0	8 8	5 0	8	11	*28	Aubrey Blakiston, Villa Clotilde, 46, Boulevarde L'Observatoire, Monte Carlo.
148750	*Smuggler*	..	London, 1926	Holland (a)	(a)	W.	45 0	14 3	4 3	20	20	6	Alfred O. Bishop, 48, Spelman Rd., London.
141453	Snapper	..	Halifax, N.S., 1919	Port Clyde, N.S.	1919	W.	37 2	10 2	5 2	11	12	1	Gustavus E. Henneberry, Sambro, Halifax Co., N.S.
154010	*Snipe*	..	Hong Kong, 1927	Hong Kong	1904	W.	46 5	11 7	4 2	17	21	*8	Frederick J. Easterbrook, 1, Peal Buildings, Kowloon, Hong Kong.
152525	Snoqualmie	..	Vancouver, B.C., 1924	Steveston, B.C.	1924	W.	37 0	11 0	5 7	11	16	1	Edwin Peterson, 252, Boundary Rd., Vancouver B.C.
152981	Snover	..	Saint John, N.B., 1926.	Rochester, N.Y., U.S.A.	1920	W.	42 2	9 3	3 5	17	19	3	Robert D. Paterson, Saint John, N.B.
153406	Snow Cap	..	Vancouver, B.C., 1927	Vancouver, B.C.	1927	W.	31 4	10 1	4 6	4	10	2	Nootka Packing Co., Lim., 701/718, Granville St., Vancouver, B.C.
153407	Snow King	..	Vancouver, B.C., 1927	Ladner, B.C.	1927	W.	56 6	16 5	6 8	31	46	4	Nootka Packing Co., Lim., 701/718, Granville St., Vancouver, B.C.
112284	Snow Maiden	..	Digby, N.S., 1923	Meteghan, Digby, N.S. Rebuilt Meteghan 1923	1902	W.	69 3	17 8	6 0	30	33	14	John A. Ingersoll, Seal Cove, Grand Manan, N.B.
145632	Snowbird	..	Shoreham, 1921	Bayonne, New Jersey, U.S.A.	1916	W.	79 4	12 0	20 6	19	47	*80	Cornelius M. W. Turner, Franklyn Rd., Portslade, Sussex.
131870	*Snowflight*	..	Glasgow, 1926	St. Monance	1898	W.	62 3	20 0	7 4	30	43	6	×John MacFadyen, Port Ramsay, Lismore, Argyll.
133981	Sode	..	Victoria, B.C., 1918	Steveston, B.C.	1913	W.	36 0	8 6	3 1	7	10	2	Tasahee Tanagi, Bamfield, B.C.
131548	Soefugl	..	Sydney, N.S.W., 1913	N.Sydney, N.S.W.	1904	W.	32 8	8 6	3 3	5	6	*7	Thomas Neilsen Ellmoos, St. George's Basin, N.S.W.
126502	Sokum	..	Victoria, B.C., 1909	Sechart, B.C.	1909	W.	27 6	8 8	4 4	5	8	16	Arthur Lane, Cowichan Bay, B.C.
138327	Solace	..	St. Andrews, N.B., 1922.	Rogue Bluff, U.S.A.	1914	W.	48 0	10 4	7 6	12	18	2	Edward A. Smith, St. Andrews, N.B.
114540	*Solace II.*	..	Southampton, 1922	Fowey	1901	W.	41 3	10 7	7 0	13	14	*12	Frederick W. Mardon, Lakeside, Mill Lane, Walton-on-Naze, Essex.
148934	†Solafric	K.W.F.L	Glasgow, 1927	Whiteinch	1908	S.	330 1	47 3	25 7	2126	3487	406	Bank Line, Lim., 102, Hope St., Glasgow, C.2. *Hon. Andrew A. M. Weir, same address.*

* B.H.P.

† Foreign name "Folkvard."

Digitized by Google

Official No.	Name of Ship.	International Code Signal (if any).	Port and Year of Registry.	Where and When Built.	Material.	Dimensions. Length.	Breadth.	Depth of Hold.	Registered Tonnage. Net Tonnage.	Gross Tonnage.	Horse Power of Engines.	Owner, or Part Owner, and Manager (if recorded). × Signifies *Managing Owner*. Italics signify *Manager*.
						ft. 10ths	ft. 10ths	ft. 10ths				
144351	Solent Goose	..	Cowes, 1923	Reading. 1919	W.	77 8	14 8	4 7	32	47	*54	×Norman J. Bell, 21, St. James's Rd., Southampton.
139003	†Solway Lass	J.K.V.S	Dumfries, 1923	Martenshoek 1902	S.	80 4	19 3	7 7	76	100	*55	×James Carswell, Barbridge Mills, Dalbeattie.
133700	Somass Queen	..	Victoria, B.C., 1913	Port Alberni, B.C. 1912	W.	36 5	9 0	5 5	7	11	2	Wm. A. Stevens, Alberni, B.C.
144122	*Sombra*	K.Q.H.L	Blyth, 1927	(*a*) 1884	W.	34 0	8 2	5 1	5	9	*30	Sir Christopher Furness, Bart., Otterington Hall, Northallerton, Yorks.
145844	Somersetshire	K.J.C.T	Liverpool, 1921	Belfast 1921	S.	450 3	57 3	41 6	5924	9648	854	Bibby Steamship Co., Lim., 26, Chapel St., Liverpool. *Arthur H. Bibby, same address.*
145389	Sona	..	Southampton, 1922	Southampton 1922	S.	169 8	27 0	14 3	248	520	*450	Sir William E. Berry, Bart., Barrow Hills, Long Cross, Surrey.
130548	Songhee	..	Vancouver, B.C., 1911	Vancouver, B.C. 1911	W.	49 6	14 0	5 0	18	26	3	Francis H. M. Codville, Egmont, B.C.
152616	Sonnet	..	Paspebiac, P.Q., 1924	Grand River, P.Q. 1915	W.	36 2	12 1	3 4	8	8	1	Alexandre Dube, Grand River, P.Q.
133877	Sonrisa	..	Vancouver, B.C., 1913	Vancouver, B.C. 1913	W.	72 9	16 0	6 2	39	57	5	Corporation of the District of West Vancouver, B.C., Municipal Hall, West Vancouver.
127249	Soo Hang	..	Shanghai, 1913	Shanghai 1913	S.	70 0	16 0	5 5	30	52	*60	Asiatic Petroleum Co. (North China), Lim., St. Helen's Ct., Gt. St. Helen's, London, E.C. 3.
126240	Sooke	..	Victoria, B.C., 1909	(*a*) (*a*)	W.	29 3	8 3	3 0	4	8	2	William J. Lambert, 85, 27th Avenue West, Vancouver, B.C.
134434	Sophann	..	Vancouver, B.C., 1915	Vancouver, B.C. 1915	W.	34 0	8 2	3 4	5	7	1	James Wilson, Ocean Falls, B.C.
105634	*Sophia*	..	Skibbereen, 1917	Peel, I. of Man. 1878	W.	52 7	15 0	7 0	31	37	*24	×James McCarthy, Farranscoush, Sherkin Island, Cork.
125181	Sophie	..	Sydney, N.S.W., 1909	N.Sydney, N.S.W. 1909	W.	20 0	6 9	2 5	2	2	*3	James Joseph Smith, "Colebrook," Double Bay, Sydney, N.S.W.
126793	Sorais	..	New Westminster, B.C., 1910.	Eburne, B.C. 1910	W.	28 5	7 9	2 5	4	6	10	Hector R. Andrews, Eburne, B.C.
131529	‡*Soraken*	..	Sydney, N.S.W., 1912	Neutral Bay, Sydney, N.S.W. 1912	W.	45 6	14 3	5 6	18	21	*15	Choiseul Plantations, Lim., 10, Bridge St., N.S.W.
128434	*Sorata*	H.S.G.L	Falmouth, 1927	Falmouth 1910	W	30 4	10 0	6 9	5	9	*18	Eric D. Thompson, Highfield Lawn, Derby.
76839	Sorceress	R.J.B.W	Southampton, 1927	Southampton 1878	W.	51 2	13 0	9 6	20	26	*26	Commander Reginald S. Goff, R.N., 16, Lincoln House, Basil St., London, S.W.3.
143543	Sorcha	K.F.T.H	Southampton, 1919	Levis, Que. 1916	W.	79 8	11 9	5 9	22	46	*440	Percival E. Bradshaw, Royal Automobile Club, Pall Mall, London, S.W.
142117	*Sordello*	T.C.R.K	St. John's, N.F.L., 1919.	Botwood, N.F.L. 1919	W.	144 3	34 5	14 6	440	582	*140	Anglo-Newfoundland Development Co., Lim., Grand Falls, N.F.L.
149693	Soton	..	London, 1926	Sunderland 1915	S.	104 0	21 0	7 2	110	145	*40	James Dredging, Towage & Transport Co., Lim. 3, Little George St., London, S.W.1. *Robert E. V. James, same address.*
133865	Soumie	..	Vancouver, B.C., 1913	Eburne, B.C. 1913	W.	41 0	8 6	3 6	7	11	1	Goro Yamasaki, Eburne, B.C.
150746	Sousem	..	Vancouver, B.C., 1922	Vancouver, B.C. 1922	W.	28 7	8 6	3 8	6	9	1	John Wiseman, 952, Hornby St., Vancouver, B.C.
147693	Southend Britannia.	..	London, 1924	Woolston 1924	W.	106 3	26 5	5 7	92	147	*15	James Myall, 18, Hartington Rd., Southend-on-Sea, Essex. [*on-Sea.* *Arthur J. Myall, 46, Pleasant Rd., Southend-*
144989	Southerham	..	Newhaven, Sussex, 1926.	(*a*) (*a*)	W.	52 8	12 2	5 1	3	21	*50	Lewes Portland Cement & Lime Co., Lim., Lewes, Sussex. *Edward A. Glover, Greenaere, Ringmer, Sussex.*
149253	Southgate	K.T.N.C	Southampton, 1925	Amble 1925	S.	92 2	19 1	7 4	55	143	*140	Anglo-American Oil Co., Lim., 36, Queen Anne's Gate, London, S.W.1. *James Hamilton, same address.*
128592	Southland	..	Invercargill, N.Z., 1927	Dublin, Ireland 1926	S.	135 4	30 1	18 3	186	525	*1200	Bluff Harbour Board, Gore St., Bluff, N.Z.
149117	Southsea Castle	..	Portsmouth, 1926	Portsmouth 1926	S.	67 1	16 6	6 4	39	60	*80	×Charles E. P. Long, St. Catherine's, Horndean, Hants.
112289	Souvenier	..	Digby, N.S., 1919	{ Meteghan River. 1903 { Rebuilt 1919	W.	61 0	56 6	17 0	30	33	1	Lyman H. Outhouse, Beaver Harbour, Charlotte, N.B.
130487	Soya	..	New Westminster, B.C., 1911.	Steveston, B.C. 1911	W.	33 2	8 0	3 4	4	6	1	Peter Byrne, Lulu Island, B.C.

* B.H.P

† Formerly the "Adolf." Foreign name "Stina."

‡ Formerly the "Muwo."

Digitized by Google

122060	†Spark	..	Chatham, N.B., 1925	New Randon, Gloucester Co., N.B.	1907	W.	36	0	12	0	4	0	10	11	*22	Oditon Paulin, Lamek, Gloucester Co., N.B.
150885	Spark Plug	..	Sydney, N.S., 1924	Edwardsville, N.S.	1924	W.	31	0	10	6	3	5	4	5	1	Lambert Matthews, Edwardsville, Cape Breton, N.S.
117684	Sparklet	..	Sydney, N.S.W., 1905	Sydney, N.S.W.	1904	W.	28	6	9	0	3	0	5	7	4	Robert Vicars, Marrickville, Sydney, N.S.W.
153311	Spartan III	..	Victoria, B.C., 1926	Victoria, B.C.	1926	W.	45	0	11	8	5	1	21	27	1	Ralph C. Andros, 914, Selkirk Avenue, Victoria, B.C.
150467	Special	..	Halifax, N.S., 1922	Lunenburg, N.S.	1922	W.	37	0	10	4	5	8	10	11	1	Samuel W. Marryatt, Pennant, Halifax Co., N.S.
136613	*Speculator*	..	Buckie, 1917	Oulton Broad	1915	W.	34	4	10	9	4	5	5	10	13	×William Reaich, Bon Accord, Oban.
151373	Speedie	..	Bathurst, R.G., 1920.	England	1914	W.	32	7	7	2	2	8	5	5	40	Palmine Lim., Wellington St., Bathurst, R.G.
151666	Speedy	..	Shanghai, 1921	Shanghai	1914	W.	47	0	8	5	3	3	11	17	26	Charles H. Godfrey, Shanghai.
129324	*Spero*	..	Brixham, 1921	Newport, Mon.	1892	W.	46	7	14	3	6	8	6	22	*18	×Ethel Gunner, Brook Cottage, Thame, Oxfordshire.
130531	Spes	..	Montreal, 1911	Lachine, Que.	1909	W.	24	5	5	4	2	2	2	2	1	Joseph A. Brunet, 991, St. Denis St., Montreal.
148902	Speybank	K.T.W.S	Glasgow, 1926	Govan, Glasgow	1926	S.	420	3	53	9	26	5	3154	5154	717	Bank Lime Lim., 102, Hope St., Glasgow. *Hon. Andrew A. M. Weir, same address.*
124480	Sphinx	.	Southampton, 1907	Woolston	1907	W.	38	8	8	2	4	7	4	10	28	Alfred L. Horsley, Surrey Cottage, All Saints Green, Norwich.
114230	*Spica*	..	Barrow, 1924	Arnside, Westmoreland.	1907	W.	31	5	10	5	4	9	7	7	*8	×Frances O. Everard, Rainthorpe, Westfield Rd., Edgbaston, Warwick.
147028	*Spica*	..	Southampton, 1925	Haarlem	1915	W.	43	1	11	5	5	0	10	14	*15	John T. Hunt, 4, Norham Gardens, Oxford.
152600	Spindrift	..	Toronto, 1925	Toronto	1925	W.	42	6	10	0	5	0	9	16	2	James P. Watson, 81, Admiral Rd., Toronto, Ont.
117606	Spindrift	..	Sydney, N.S.W., 1903	Sydney, N.S.W.	1902	W.	24	3	8	0	2	8	5	7	5	Wm. E. Phegan, Woy Woy, Brisbane Water, N.S.W.
103475	Spindrift	..	Victoria, B.C., 1919	Victoria, B.C. / Rebuilt	1895 / 1919	W.	40	0	14	8	4	9	10	19	3	Alexander McLean, 533, Cordova St. East, Vancouver, B.C.
149705	Spithead	..	London, 1926	Sunderland	1915	S.	105	8	21	0	7	0	89	139	*50	James Dredging, Towage & Transport Co., Lim., 3, Little George St., London, S.W.1. *Robert E. V. James, same address.*
144678	Splash III	..	London, 1920	Chiswick	1920	W.	40	0	7	8	3	8	9	10	*100	Paul Sormani, Alderley Edge, Littleham, Exmouth, Devon.
149880	Spondilus	K.W.J.D	London, 1927	Rotterdam	1927	S.	440	4	59	5	32	7	4277	7402	*3500	Anglo-Saxon Petroleum Co., Lim., St. Helens Court, Gt. St. Helens, London, E.C.3. *Andrew Agnew, same address.*
141810	SportingChance	..	Vancouver, B.C., 1920	Vancouver, B.C.	1919	W.	31	3	8	7	3	4	6	10	1	Smith Dollar Lumber Co., Lim., 408, Pacific Bldg., Vancouver, B.C.
146360	*Spray*	K.W.B.R	Falmouth, 1924	Pill, Bristol	1899	W.	50	6	14	5	7	6	22	24	*30	Major Basil Kerr, Eccleston Paddocks, Chester.
119241	*Spray*	..	Hobart, 1914	Birches Bay, Tasmania.	1905	W.	52	5	17	0	3	7	20	22	12	Donald McKay, Gravelly Beach, River Tamar, Tasmania.
124064	*Spray*	..	Liverpool, 1907	Chester	1902	W.	23	4	8	2	4	0	3	4	1	Walter G. Hughes, Owermoigne, Sterte, Poole, Dorset.
136694	*Spray*	..	London, 1914	*(a)*	*(a)*	W.	32	4	7	6	3	8	4	7	14	Edward J. Robinson, Quebec Wharf, Thomas St., Limehouse, London, E. 14.
151702	Spray	..	Shanghai, 1922	Shanghai	1921	W.	22	0	6	0	2	2	1	2	*6	James E. Needham, Shanghai Municipal Council Bldg., Shanghai.
108065	*Spring Flower*	..	Skibbereen, 1919	Lowestoft	1897	W.	60	5	17	2	8	1	25	40	*26	×Denis O'Donovan, Baltimore, co. Cork.
136628	Spring Maid	..	Poole, 1914	Southampton	1912	W.	35	2	8	2	4	5	9	10	*18	Clifford W. Chambers, 50, Creffield Rd., Colchester, Essex.
135639	*Spring Star*	..	Londonderry, 1913	Killybegs	1913	W.	61	0	17	3	7	6	34	44	*50	×Michael McGinley, Gola Island, Derrybeg, Donegal.
152878	Spring Time	..	New Westminster, B.C., 1925.	Vancouver, B.C.	1925	W.	39	0	10	0	4	6	9	13	1	Matsunosuki Komori, P.O. Box 37, Eburne, B.C.
148908	Springbank	K.V.C.Q.	Glasgow, 1926	Govan, Glasgow	1926	S.	420	3	53	9	26	5	3153	5155	717	Bank Line Lim., 102, Hope St., Glasgow, C.2. *Hon. Andrew A. M. Weir, same address.*
154517	Spud	..	Prince Rupert, B.C., 1927.	Prince Rupert, B.C.	1927	W.	42	1	11	0	4	6	6	12	1	Howard W. Chambers, Inverness, B.C.
112586	Spurwing	..	Sydney, N.S.W., 1902	New York, U.S.A.	1902	W.	24	0	5	8	2	7	2	2	8	Charles J. Pike, M.D., Cameron St., Launceston, Tasmania.
84671	*Squirrel*	..	Cardiff, 1918	Bridgwater	1882	W.	74	6	19	7	7	0	51	81	*40	×Daniel Gower, 13, Bute Crescent, Docks, Cardiff.
141525	Staid	..	New Westminster, B.C., 1919.	Steveston, B.C.	1919	W.	34	6	8	3	3	7	5	8	1	Kunimatsu Saimoto, Steveston, B.C.

* B.H.P. † Formerly a sailing vessel.

Digitized by Google

Official No.	Name of Ship.	International Code Signal (if any).	Port and Year of Registry.	Where and When Built.		Material.	Dimensions. Length.	Breadth.	Depth of Hold.	Registered Tonnage. Net Tonnage.	Gross Tonnage.	Horse Power of Engines.	Owner, or Part Owner, and Manager (if recorded). × Signifies *Managing Owner*. Italics signify *Manager*.
							ft. 10ths.	ft. 10ths.	ft. 10ths.				
115208	Standard . .	..	Auckland, N.Z., 1903	Auckland, N.Z. .	1903	W.	31 5	6 2	(a)	3	6	15	Percy Arthur Hadley, Auckland, N.Z.
151159	Standard Coaster	..	La Have, N.S., 1927 .	Liverpool, N.S. .	1927	W.	130 0	22 0	9 9	65	184	31	Standard Steamships, Lim., Halifax, N.S.
151903	Standard J. .	..	Nassau, N.P., 1924 .	Nassau, N.P., Bahamas.	1923	W.	44 5	12 2	3 5	31	35	86	Joseph H. Bethel, Nassau, N.P.
100963	Stanley . .	..	Chatham, N.B., 1923 .	Shippigan . .	1892	W.	36 0	12 3	5 0	11	13	2	Francois D. Savoie, Shippegan, N.B.
147506	†Stanley Baldwin	..	London, 1924 . .	Dalmuir . .	1915	S.	107 2	20 9	7 5	99	149	*90	F. T. Everard & Sons, Lim., The Wharf, Greenhithe, Kent. *William J. Everard, 6, The Avenue, Gravesend, Kent.*
140067	Stanley Crew .	..	St. John's, N.F.L., 1917.	Dog Cove, N.F.L.	1911	W.	41 0	12 0	5 0	8	10	*7	James Crew, Rose Blanche, N.F.L.
122317	Stanley Hubley	.	Lunenburg, N.S., 1912	Tancook, N.S.	1908	W.	45 8	12 6	6 4	17	18	1	Herbert Lemoine, North Sydney, N.S.
154573	Star Witch .	..	Vancouver, B.C., 1927	Crescent, B.C. .	1927	W.	28 6	9 2	4 6	6	8	1	Frank Hatt Crescent, B.C.
142486	*Star of Bethlehem.*	..	Belfast, 1919 . .	Killybegs . .	1905	W.	49 0	14 7	5 9	13	17	*26	Mrs. Eliza J. Cully, Portavogie, co. Down. *John Cully, same address.*
143236	*Star of Meevagh*	..	Skibbereen, 1925 .	Meevagh Bay, co. Donegal.	1921	W.	58 0	16 3	5 7	15	31	*55	Patrick Mahony, Glandore, Leap, Co. Cork.
136107	*Star of Mulroy*	..	Londonderry, 1918 .	Pittenweem, Fifeshire.	1899	W.	67 9	20 0	7 0	17	44	*65	×Edward McBride, Gortnalough, Downings, Donegal.
133912	Star of Shippigan.	..	Chatham, N.B., 1913	Lamek, N.B. .	1913	W.	36 0	10 8	6 0	11	14	*12	Mathias D. Chiasson, Lamek, Gloucester Co., N.B.
102008	*Star of the Sea* .	..	Waterford, 1913 .	Sidmouth . . Lengthened, Killiney, Dublin	1896 1902	W.	30 7	8 5	4 6	5	6	7	×Hubert Power, Woodlands, co. Waterford.
150312	Starston . .	..	Prince Rupert, B.C., 1920.	Prince Rupert, B.C.	1920	W.	40 0	11 8	5 8	9	21	2	Merrill & Ring Lumber Co., Lim., 1030, Standard Bank Bldg., Vancouver, B.C.
154597	Stave . .	..	New Westminster, B.C., 1927.	Stave Lake, B.C. .	1914	W.	40 4	13 0	5 5	14	21	5	Abernethy Longheed Logging Co., Lim., Port Haney, B.C.
148323	Stella . .	..	Beaumaris, 1925 .	Menai Bridge .	1925	W.	30 4	8 8	4 2	8	10	*15	× Ashton W. H. Peach, Thorpe Cottage, Tillington, Stafford.
117511	*Stella* . .	..	Dublin, 1915 . .	Peel, I.O.M. .	1884	W.	54 0	15 9	7 7	16	31	*40	×James Caulfield, 6, Church Street, Howth.
137635	Stella . .	J.K.R.F	Granton, 1915 . .	Dumbarton . .	1913	W.	37 3	9 1	3 4	8	12	*20	× Reginald H. Pritchard, 7, Victoria St., London, S.W.
144132	Stella . .	..	Yarmouth, 1923 .	Hamworthy, Poole	1906	W.	41 5	9 0	5 3	9	13	*30	George E. Morris, "Naldera" Lower Bourne, Farnham.
144542	*Stella Maris*	K.F.S.C	Southampton, 1926 .	Southampton .	1893	W.	50 9	11 7	8 3	14	19	15	Cecil W. Carey, Mon Abri, Jerbourg, Guernsey, C.I.
144028	*Stella Spei* . .	..	Ayr, 1927 . .	St. Monans . .	1903	W.	70 4	21 6	8 4	18	55	15	×Joseph F. Williamson, 64, Green St., Ayr.
149613	Stentor . .	K.V.N.D	Liverpool, 1926 . .	Dundee . .	1926	S.	430 8	55 8	29 1	4104	6626	625	China Mutual Steam Nav. Co., Lim., India Buildings, Water St., Liverpool. *Lawrence D. Holt, same address.*
130693	Sterling D. .	..	Vancouver, B.C., 1911	Vancouver, B.C. .	1911	W.	34 4	10 6	5 2	9	14	3	Bernard Tug Co., Lim., 506, Pacific Bldg., Vancouver, B.C. [B.C.
130903	Sterling M. .	..	Vancouver, B.C., 1912	Vancouver, B.C. .	1912	W.	32 7	9 0	3 9	6	9	1	Alexander Main, 1848, Clarke Drive, Vancouver.
134570	Steveston .	..	New Westminster, B.C., 1915.	Steveston, B.C. .	1915	W.	38 0	8 7	4 8	10	14	1	Senkichi Ikari, Stevestou, B.C.
141340	Steveston No. 2.	..	New Westminster, B.C., 1919.	Steveston, B.C. .	1919	W.	58 3	13 8	6 6	28	41	3	Senkichi Ikari, Steveston, B.C.
138396	Steward D.S. .	..	Lunenburg, N.S., 1917	Tancook, N.S. .	1917	W.	42 2	11 4	5 6	13	14	1	×Steadman Wilneff, Tancook, Lunenburg, N.S.
153385	Stewart F. .	..	Vancouver, B.C., 1927	Vancouver, B.C. .	1926	W.	25 7	8 6	4 0	3	4	1	Norman B. Forbes, Dunderave, P.O., West Vancouver, B.C.
152388	Stewart Rose .	..	St. Johns, N.F.L., 1927.	Head Bay D'Espoir N.F.L.	1927	W.	60 3	17 9	7 3	34	36	*20	John J. Rose, Harbor Breton, N.F.L.
130931	*Sthoreen* . .	..	Liverpool, 1913 . .	Crossens . .	1906	W.	37 7	10 6	6 5	10	11	*15	Aristides Bersi, 15, Argyle Rd., Southport.

* B.H.P.

† Formerly the "X167."

Digitized by Google

146093	Stoneboat	K.J.N.V	London, 1921	Cowes, I. of W.	1921	S.	120	6	21	1	10	3	128	270	*220	Road Maintenance & Stone Supply Co., Lim., 123, Cannon St., London, E.C. 4. *William B. Conquest, same address.*
136176	Stonebow	..	London, 1922	Gainsborough	1913	S.	72	0	14	9	5	7	30	57	12	F. T. Everard & Sons, Lim., The Wharf, Greenhithe, Kent. *Frederick T. Everard, same address.*
57551	*Storm Bird*	..	Port Adelaide, 1922	Southport, Tas.	1874	W.	84	8	19	1	6	2	50	69	*20	George Twinsh, Port Adelaide, South Australia.
141536	Storm Witch	..	New Westminster, B.C., 1920.	Steveston, B.C.	1920	W.	40	4	10	1	4	3	10	14	1	Müchiro Kamitakahara, Eburne, B.C.
120756	*Stormy Petrel*	T.H.L.G	Port Adelaide, 1923	Hobart	1907	W.	45	5	12	5	7	0	21	24	20	Napier K. Birks, Adelaide, South Australia.
147620	Stourgate.	K.Q.M.F	London, 1924	Faversham	1924	S.	85	2	19	1	6	6	44	115	*135	Anglo-American Oil Co., Lim., 36, Queen Anne's Gate, Westminster, S.W. 1. *James Hamilton, same address.*
139364	*Stradbroke*	..	Brisbane, 1925	Brisbane	1925	W.	66	2	15	4	6	4	44	57	*30	George W. Whatmore, Brisbane, Queensland.
128208	†*Strathclyde*	H.M.S.G	Durban, Natal, 1922	Whitstnch	1908	S.	135	7	36	1	14	5	263	312	*220	Mrs. Becky Davidson, "Strathclyde," Cats Rd., Extension, Durban.
153100	Strath	..	Victoria, B.C., 1926	Victoria, B.C.	1926	W.	81	9	20	5	9	0	32	116	11	× George McGregor, 1, Belmont House, Victoria, B.C.
134208	Strathgartney	.	Charlottetown, P.E.I., 1918.	Souris, P.E.I.	1911	W.	47	2	10	7	5	2	15	17	4	Louis T. Beaton, Bonshaw, P.E.I.
144069	Stratum	..	Chester, 1923	Hessle	1921	S.	102	6	18	7	9	4	90	174	*120	John Summers & Sons, Lim., Shotton, Flint. *Geoffrey Summers, same address.*
140784	Striving	..	Grimsby, 1919	Pill, Bristol	1903	W.	44	2	12	8	7	4	12	21	8	×Edward E. Cox, 44A, Cleethorpe Rd., Grimsby.
149626	Stubbington	..	London, 1927	Sunderland	1915	S.	105	5	21	0	7	2	100	134	*50	James Dredging Towage & Transport Co., Lim., 3, Little George St., London, S.W.1. *Robert E. V. James, same address.*
150642	Stubbs	..	Vancouver, B.C., 1922	N.Vancouver, B.C.	1922	W	28	5	8	8	4	0	5	8	1	Francis J. Powell, Cracroft, B.C.
149787	Studland	..	London, 1927	Sunderland	1915	S.	105	6	21	0	7	2	90	137	*60	James Dredging Towage & Transport Co., Lim., 3, Little George St., London, S.W.1. *Robert E. V. James, same address.*
124465	Sturdy	..	Southampton, 1907	Yarmouth	1905	W.	35	5	9	7	3	9	6	8	*15	Frederick G. Bradbury, 24, Little Welbeck St., London, W.1.
130588	Sturgeon	..	Halifax, N.S., 1912	Halifax, N.S.	1912	W.	33	5	9	0	5	3	8	10	1	Wm. R. Wakely, 119, Lower Water St., Halifax, N.S.
93053	Sublime	..	Berwick, 1912	Eyemouth	1902	W.	64	5	19	4	7	5	31	46	*60	× Andrew Henderson, Houndlow Park, Eyemouth, Berwick.
103460	‡Submarine	..	St. John's, N.F.L., 1926	L. Ardoise, C.B.	1899	W.	42	0	15	0	5	1	18	19	18	Moses Moore, Pushthrough, Fortune Bay, N.F.L.
144581	‖Subu.	K.F.Q.S	London, 1920	Newcastle	1916	S.	105	5	21	1	7	1	91	136	*90	West African Lighterage & Transport Co., Lim., 20, Water St., Liverpool. *James H. Sharrock, same address.*
148322	Success	..	Beaumaris, 1925	Menai Bridge	1923	W.	41	4	11	3	5	6	17	19	14	Lawrence C. Atkinson, The Whins, Conway, Carnarvon.
136106	*Success of Downings.*	..	Londonderry, 1920	Banff	1910	W.	50	5	14	6	5	4	5	16	*25	×Michael McGee, Derryhassin, Downings, co. Donegal.
124413	Successful	..	Lowestoft, 1920	Porthleven	1906	W.	69	0	19	1	9	3	29	57	*70	×Frederick Z. Ruthen, Trawl Market, Lowestoft.
128312	*Sue*	..	Lancaster, 1924	Overton, Lancaster.	1919	W.	38	4	12	2	5	9	12	13	14	× Arthur H. Mansergh, Belle Vice, Morecambe.
153705	Suiting	..	London, 1926	Glasgow	1926	S.	121	0	23	0	5	5	16	296	*420	China Nav. Co., Lim., 8, Billiter Square, London, E.C. *George W. Swire, same address.*
78960	*Sula*	..	Southampton, 1924	Shoreham	1879	W.	74	5	16	0	10	7	49	54	*60	Hubert Scott-Paine, The Cliff, Weston, Southampton, Hants.
114059	*Sulaire*	..	Greenock, 1921	Brixham	1901	W.	58	1	14	7	9	0	36	38	*13	Frederick W. Honnet, 128, Piccadilly, London, W.
141096	Sulky	..	Chatham, N.B., 1920	Point Sapin, N.B.	1918	W	30	0	8	6	5	0	5	7	1	Anthony Adams, Chatham, N.B.
154577	Sumas	..	Vancouver, B.C., 1927	Vancouver, B.C.	1927	W.	35	7	11	2	4	2	6	13	3	Samuel Prest, P.O. Box 327, Chilliwack, B.C.
135640	*Summer Star*	..	Londonderry, 1913	Meevagh Bay, co. Donegal.	1913	W.	59	0	16	8	6	8	24	37	*55	×James Duffy, Carrickfin, Bunbeg, Donegal.
153076	Summerville	..	New Westminster, B.C., 1926.	Steveston, B.C.	1926	W.	36	5	10	0	5	3	12	18	2	Hikotaro Egami, P.O. Box 635, Nanaimo, B.C.
152184	Summit	..	Auckland, 1925	Auckland	1916	W.	36	0	9	0	3	3	5	9	*24	Frederick F. Porter, Auckland, N.Z.
141277	Sun Rise I.	..	Prince Rupert, B.C., 1920.	Skeena City, B.C.	1920	W.	40	0	11	3	6	0	12	23	2	Tom Shimizu, Prince Rupert, B.C.

* B.H.P. † Formerly the "Modwena." ‡ Formerly the "Two Brothers." ‖ Formerly the "Evelyn Hope."

Digitized by Google

Official No.	Name of Ship.	International Code Signal (if any).	Port and Year of Registry.	Where and When Built.		Material.	Dimensions. Length.	Breadth.	Depth of Hold.	Registered Tonnage. Net Tonnage.	Gross Tonnage.	Horse Power of Engines.	Owner, or Part Owner, and Manager (if recorded). × Signifies *Managing Owner*. Italics signify *Manager*.
							ft. 10ths.	ft. 10ths.	ft. 10ths.				
153586	Sun Tang Chow	..	Hong Kong, 1925 .	Canton . .	1921	W.	85 6	15 0	4 1	40	86	29	Ng K. Kwan, 6, Cochrane St., Chan Yuen Firm, Victoria, Hong Kong.
152442	Sun Wai Fung	..	Hong Kong, 1923 .	Canton . . .	1923	W.	81 0	15 3	4 1	58	111	29	Brian O. Blaker, 4a. Des Voeux Rd., Central Victoria, Hong Kong.
115617	*Sunbeam* . .	..	Brisbane, 1907 .	Brisbane . .	1905	W.	34 8	12 7	3 6	8	11	10	Thomas Welsby, Brisbane.
144493	Sunbeam . .	..	Littlehampton, 1921	Burnham-on-Crouch.	1915	W.	34 1	9 0	14 4	7	10	*24	× James Emery, Bronwen, Conway, Carnarvon.
132741	Sunbeam . .	..	London, 1912 . .	Hampton-on-Thames.	1912	W.	44 2	9 3	(*a*)	13	16	*45	Arthur E. La Fontaine, Bournabat, near Smyrna, Asia Minor.
145991	*Sunbeam* .	..	Plymouth, 1921 .	Tool, Cornwall .	1913	W.	33 8	11 6	5 4	6	10	*7	Alan S. Gulston, Bellevue, Salcombe, Devon.
148356	Sunderland, 1927	..	Sunderland, 1927 .	Tyne Dock . .	1926	W.	27 0	8 6	3 9	3	6	*22	Sunderland Pilotage Authority, St. Thomas St., Sunderland. *Michael Thurlbeck, Pilot Office, North Pier, Sunderland.*
152690	Sundown .	..	New Westminster, B.C., 1925.	Vancouver, B.C. .	1924	W.	53 6	14 8	6 8	27	39	4	Richard Nelson, R.R. 1, New Westminster, B.C.
135351	Sunfish . .	..	Beaumaris, 1922 .	(*a*)	(*a*)	W.	37 2	9 6	5 0	8	12	14	× Mrs. Rey Parker Drake, 33, Westbourne Terrace, London, W.2.
128560	*Sunflower* .	..	Yarmouth, 1910 .	Wroxham . .	1908	W.	28 4	7 5	2 6	2	3	20	× Alfred W. Collins, Wroxham, Norfolk.
145591	Sunrise . .	K.J.N.P	Greenock, 1921 .	Gourock . .	1921	W.	45 2	12 0	6 6	16	24	*26	Walter G Neill, Craigie Lea, 12, Portarlington Rd., Bournemouth.
147372	Sunrisen . .	..	Limerick, 1924 . .	Northwich . .	1924	S.	69 6	14 0	6 1	27	56	*70	James Bannatyne & Sons, Lim., Limerick, Ireland. *James P. Goodbody, Summerville, Limerick.*
113947	*Sunshine* . .	K.N.P.F	Ayr, 1926 . .	Fairlie . . .	1901	W.	85 0	18 2	11 0	50	55	*30	× Frederick Simonds, Broccles, Southcote Rd., Reading, Berks.
129869	Sunstar . .	..	Belize, 1911 . .	British Honduras	1911	W.	41 8	8 7	4 2	6	7	18	Carlos Melhado, Belize, British Honduras.
133995	Supple Jack .	..	Chatham, N.B., 1922	Caraquet, N.B. .	1910	W.	34 0	10 0	4 5	11	12	1	Andre Robichaud, Shippegan, N.B.
122413	Supply No. 3 .	..	Midland, Ont., 1907 .	Midland, Ont. .	1907	W.	29 0	8 0	3 0	7	11	2	Playfair Preston Co., Lim., Midland, Ont.
141150	†Supreme No. 1	..	Victoria, B.C., 1919 .	Gig Harbour, Wash., U.S.A.	1917	W.	59 0	15 4	6 9	18	39	3	Canadian Fishing Co., Lim., Foot Gore Ave., Vancouver, B.C.
151757	Surge . .	..	Shanghai, 1924 . .	Shanghai . .	1922	Cmp.	29 7	7 5	3 3	3	5	*13	Charles Harpur, Shanghai Municipal Council, Shanghai.
57621	*Surprise* .	..	Melbourne, 1924 .	Old Beach, Hobart, Tas.	1889	W.	63 0	17 7	6 1	32	38	*28	Robert Smith, Melbourne, Victoria.
131273	Surveyor . .	.	Liverpool, 1910 . .	Bangor, N. Wales	1910	W.	30 0	7 6	3 8	4	5	2	Mersey Docks & Harbour Board, Liverpool. *Frederick W. Mace, Dock Office, Liverpool.*
147190	Surveyor No. 2	..	Liverpool, 1923 . .	Cowes, Isle of Wight.	1916	W.	45 2	9 6	4 6	5	11	*60	Mersey Docks & Harbour Board Liverpool. *Capt. F. W. Mace, O.B.E., R.N.R., Dock Office, Liverpool.*
135543	Surveyor, No. 3	..	Liverpool, 1914 . .	Weybridge . .	1908	W.	35 1	7 3	4 2	5	7	4	Mersey Docks & Harbour Board, Liverpool. *Frederick W. Mace, Dock Office, Liverpool.*
137513	Surveyor, No. 4	..	Liverpool, 1916 . .	Liverpool . .	1907	W.	34 5	8 1	3 6	6	9	‡40	Mersey Docks & Harbour Board, Liverpool. *Frederick W. Mace, Dock Office, Liverpool.*
147849	Surveyor, No. 6	..	Liverpool, 1924 . .	Bangor . . .	1920	W.	38 5	9 3	4 3	7	12	*28	Mersey Docks & Harbour Board, Liverpool. *Capt. Frederick W. Mace, O.B.E., R.N.R., Dock Office, Liverpool.*
135353	‖Surveyor No. 7	K.P.J.D	Liverpool, 1926 . .	Bangor .	1923	W.	46 0	9 5	4 9	16	17	*60	Mersey Docks & Harbour Board, Dock Offices, Georges Pier Head, Liverpool. *Capt. Frederick W. Mace, R.N.R., O.B.E., same address.*
131212	Susibell . .	..	Sydney, N.S., 1912 .	Sydney, N.S. .	1907	W.	38 0	8 2	4 1	6	8	2	William A. Fitch, Sydney, N.S.
100274	*Susie N.* . .	..	Windsor, N.S., 1912	Halls Harbour, N.S.	1892	W.	52 0	18 0	6 8	26	40	1	J. Howard Cunningham, Bear River, Annapolis Co., N.S.
144998	Sussex Maid .	..	Newhaven, 1926 .	Chiswick, London	1923	W.	44 8	12 1	**21 0	17	20	*42	× Henry P. Boniface, 63, Channel View Rd., Eastbourne, Sussex.

* B.H.P. † Foreign name "Supreme." ‡ I.H.P. ‖ Formerly the "Dragonet." ** Girth.

Digitized by Google

144991	Sussex Queen	..	Newhaven, 1926	Chiswick, London	1923	W.	44	8	12	1	‡21	0	17	20	†42	×Henry P. Boniface, 63, Channel View Rd., Eastbourne, Sussex.
138445	*Suzanna	..	Liverpool, 1913	Tarbert, Loch Fyne	1913	W.	53	8	13	6	8	2	23	33	†50	John B. Tipton, Alexandria, Egypt.
113145	Swan	..	Sydney, N.S.W., 1911	Carrington, Newcastle, N.S.W.	1902	W.	53	4	12	1	4	0	15	15	18	Malayta Co., Lim., 72B, King St., Sydney, N.S.W.
116780	Swan	..	Vancouver, B.C., 1904	Vancouver, B.C.	1904	W.	18	0	4	6	2	2	1	1	1	Ernest Easthope, Vancouver, B.C.
153016	Swan Tall	..	Vancouver, B.C., 1926	Steveston, B.C.	1907	W.	44	4	11	6	3	9	12	18	2	Minister of Marine & Fisheries, Ottawa, Ont.
149790	Swanage	..	London, 1927	Glasgow	1915	S.	106	0	21	0	7	4	102	136	†50	James Dredging Towage & Transport Co., Lim., 3, Little George St., London, S.W.1.
147681	Swanley	K.R.B.C	London, 1924	Whiteinch, Glasgow.	1924	S.	411	9	55	4	26	3	3065	4960	†2000	Swanley Shipping Co., Lim., 81, Gracechurch St., London, E.C. 3. *Charles J. Obery and Sydney Graham, same address.*
148790	Swanmore	..	London, 1926	Willington, Quay-on-Tyne.	1915	S.	105	5	21	1	7	1	98	124	†45	James Dredging, Towage & Transport Co., Lim. 3, Little George St., London, S.W.1. *Robert E. V. James, same address.*
137660	Swasticika	..	Inverness, 1922	Lossiemouth	1901	W.	82	3	19	8	8	7	39	71	26	×Alexander Sutherland, 39, Duff St., Hopeman, Moray.
137485	Swastika	..	Liverpool, 1915	Northwich	1915	S.	75	9	18	5	7	2	63	93	10	William Gossage & Sons, Lim., Widnes, Lancaster. *Frederick H. Harris, same address.*
149710	Sway	..	London, 1926	Willington, Quay-on-Tyne.	1915	S.	105	1	21	3	7	0	90	141	†45	James Dredging, Towage & Transport Co., Lim., 3, Little George St., London, S.W.1. *Robert E. V. James, same address.*
135927	Sweep	..	Ipswich, 1916	Leidersdorp, Holland.	1910	S.	99	6	18	1	6	4	88	116	38	The Mayor, Aldermen and Burgesses of the Borough of Ipswich. *John W. Street, Constantine Rd., Ipswich.*
130142	*Sweetheart*	..	Brisbane, 1911	Brisbane	1911	W.	50	5	11	3	4	8	11	18	45	James Love, Brisbane, Queensland.
116534	Sweetheart	..	Lunenburg, N.S., 1918	Lunenburg, N.S.	1905	W.	44	2	13	6	6	2	14	15	1	Alexander Knickle, Lunenburg, N.S.
105686	*Swift*	..	Hobart, 1918	Hobart	1900	W.	53	4	15	4	4	7	20	24	5	Herbert H. Sward, Hobart, Tas.
74442	*Swift*	..	Cowes, 1922	Cowes	1876	W.	50	9	13	4	5	2	17	20	15	×George H. Leigh, "Bayton," Hillside, Newport, Isle of Wight.
141015	‖Swift Bill	..	Vancouver, B.C., 1918	Port Townsend, Wash., U.S.A.	1912	W.	29	1	8	3	4	1	7	10	2	Allan Wilson, 1406, Yew St., Vancouver, B.C.
121675	Swiftsure	.	Vancouver, B.C., 1905	Vancouver, B.C.	1905	W.	35	0	8	3	3	5	5	8	2	Mrs. Eliza S. Abbott, 1559, Beach Avenue, Vancouver, B.C.
146034	*Swilly Star*	..	Sligo, 1925	Downing's Bay, co. Donegal.	1925	W.	33	5	10	2	4	0	5	7	15	Edward Deeney, Logherdan, Rathmullan, Co. Donegal.
150672	Swing	..	Prince Rupert, B.C., 1922.	Prince Rupert, B.C.	1922	W.	29	0	9	4	4	4	5	9	1	James I. Robertson, Prince Rupert, B.C.
121281	**Sybilla	K.V.F.D	Glasgow, 1926	Campbeltown	1905	W.	38	3	11	4	6	0	12	12	†14	Edmond W. Browne, Dunorchy, Dalmally, Argyll.
128590	Sydia	..	Poole, 1912	Ipswich	1912	W.	30	3	8	0	4	6	4	6	7	Percy C. Kidner, 23, Acacia Rd., St. John's Wood, London, N.W.
153021	Sylpene	..	Vancouver, B.C., 1926	Savary Island, B.C.	1925	W.	35	8	3	9	5	3	10	14	1	James L. O. Anderson, P.O., Savary Island, B.C.
145382	Sylph	..	Southampton, 1922	Bayonne, New Jersey, U.S.A.	(a)	W.	80	1	12	0	5	9	27	43	†105	Frank Searle, Bartika, Broom Rd., Hampton Wick, Middlesex.
148136	Sylvafield	K.T.D.H	Newcastle, 1925	Sunderland	1925	S.	395	0	52	0	32	0	3392	5709	640	Northern Petroleum Tank Steamship Co. Lim., Milburn House, Newcastle-on-Tyne. *Percy L. Hunting, same address.*
126772	Sylvalee	..	Richibucto, N.B., 1910	Richibucto, N.B.	1910	W.	36	0	12	0	4	6	10	12	1	James Legoot, Richibucto, N.B.
147997	*Sylvia*	K.S.N.Q	Portsmouth, 1925	Gosport	1925	Cmp.	106	2	24	1	13	0	95	165	†96	Alan S. Butler, 40, Park Lane, London, W.
151567	††Sylvia II.	..	Halifax, N.S., 1924	Glovertown, N.F.L.	1922	W.	74	3	20	2	7	2	48	59	5	Sylvia, Lim., 137, Cunard St., Halifax, N.S.
145393	Sylvia II.	..	Southampton, 1922	Itchen	1915	W.	43	8	10	8	6	0	13	19	†40	Edward C. Maby, The Manor Farm, Nether Cerne, Dorset.
134310	T.2	..	New Westminster, B.C., 1915.	New Westminster, B.C.	1913	W.	30	0	7	5	4	2	5	8	†13	T. J. Trapp & Co., New Westminster, B.C.
138777	T. H. L.	..	Victoria, B.C., 1926	Victoria, B.C.	1918	W.	52	8	10	7	4	6	12	18	3	George A. Maude, Mayne Island, B.C.
126629	T. R.	..	Vancouver, B.C., 1909	Retreat Cove, B.C.	1908	W.	33	0	9	5	4	0	9	13	3	John A. Carson, O'Brien Bay, B.C.
149795	T. J. & R.	..	London, 1927	Hampton-on-Thames	1927	W.	36	2	8	6	3	8	5	9	†72	Topham Jones & Railton (1926) Lim., 11, Great George St., London, S.W.1. *Charles A. Wilney, same address.*

* Formerly the "Llys Helig." † B.H.P. ‡ Girth. ‖ Foreign name "Minnie." ** Formerly the "Etona." †† Formerly the "Radio."

Digitized by Google

Official No.	Name of Ship.	International Code Signal (if any).	Port and Year of Registry.	Where and When Built.	Material.	Dimensions. Length.	Breadth.	Depth of Hold.	Registered Tonnage. Net Tonnage.	Gross Tonnage.	Horse Power of Engines.	Owner, or Part Owner, and Manager (if recorded). × Signifies *Managing Owner*. Italics signify *Manager*.
						ft. 10ths	ft. 10ths	ft. 10ths				
147766	T.C.C. Engineer	..	Middlesbrough, 1923	West Hartlepool . 1914	W.	38 4	9 4	4 7	5	11	*42	Tees Conservancy Commission, Queen's Terrace, Middlesbrough. *John H. Amos, same address.*
129793	T.I.C. Harbour Master No. 1.	..	Newcastle, 1912 .	Hartlepool . . 1912	W.	30 2	7 5	3 6	4	5	30	Tyne Improvement Commissioners, Newcastle-on-Tyne. *Richard Aughton, same address.*
129794	T.I.C. Harbour Master No. 2.	..	Newcastle, 1912 .	Hartlepool . . 1912	W.	26 1	6 5	2 9	2	4	14	Tyne Improvement Commissioners, Newcastle-on-Tyne. *Richard Aughton, same address.*
145508	T.I.C. Lighter, No. 12.	..	Newcastle, 1923 .	Newcastle . . 1916	S.	98 1	20 2	7 5	73	118	19	×Joseph P. Gunn and ×John L. Cockburn, No. 2 Shed, Quayside, Newcastle-on-Tyne.
129796	T.I.C. River Police, No. 2.	..	Newcastle, 1912 .	Hartlepool . . 1912	W.	26 1	6 5	2 9	2	3	14	Tyne Improvement Commissioners, Newcastle-on-Tyne. *Richard Aughton, same address.*
129800	T.I.C. Seagull .	..	Newcastle, 1912 .	Lowestoft . . 1910	W.	23 0	6 8	3 4	2	3	14	Tyne Improvement Commissioners, Newcastle-on-Tyne. *Richard Aughton, same address.*
77836	T. W. Smith .	..	Halifax, N.S., 1918 .	Chezzetcook, N.S. 1879	W.	48 5	17 5	7 5	33	35	1	Miss Frances Doggett, Douglastown, Gaspé, Que.
134116	T. Terashita .	..	New Westminster, B.C., 1914.	Steveston, B.C. . 1914	W.	39 0	8 8	3 8	6	9	1	Takugo Terashita, Steveston, B.C.
130167	*Taalinga* . .	..	Brisbane, 1921 . .	Brisbane . . 1913	W.	33 0	11 9	4 9	13	15	25	John E. S. Plumridge, Sandgate, Queensland.
129093	Tabasco . .	..	London, 1910 . .	Hampton Wick . 1909	W.	26 9	5 0	3 0	2	2	*12	Harold Norfolk, "Dunmore," Coombe Lane, Wimbledon, Surrey.
150422	Tacita . .	..	Vancouver, B.C., 1921	Vancouver, B.C. . 1921	W.	34 6	9 5	4 9	11	16	1	Andrew Benyon, 1712, AhmaRd., Vancouver, B.C.
130722	Tacoma .	..	Halifax, N.S., 1920 .	Tancook, N.S. . 1906	W.	40 2	10 0	5 2	10	11	1	Lowery Laybolt, Owls Head, Halifax, N.S.
141814	Tadayoshi .	..	Vancouver, B.C., 1920	West Vancouver . 1918	W.	32 6	8 6	3 6	6	9	1	James E. Johnston, Gore Avenue Wharf, Vancouver, B.C.
153168	Tadayoshi II .	..	Vancouver, B.C., 1926	Vancouver, B.C. . 1926	W.	41 4	12 3	5 6	15	22	3	Mrs. Haru Nakamura, Great Northern Cannery, West Vancouver, B.C.
136884	*Tagua* . .	..	Auckland, 1922 . .	San Francisco . 1909	W.	104 1	25 0	10 6	155	205	*87	Cook Islands Trading Co., Lim., Christchurch, N.Z.
127892	*Tahatu* . .	..	Auckland, N.Z., 1909	Auckland, N.Z. 1909	W	39 6	9 9	4 9	8	15	*25	Administrator of Samoa, Apia, Samoa.
153393	Tai Ping Shaan	..	Hong Kong, 1925 .	Hong Kong . 1925	S.	120 0	21 2	8 0	56	185	*350	Asiatic Petroleum Co. (South China) Lim., St. Helen's Court, London.
153517	†Tai Tung Wo .	..	Hong Kong, 1924 .	Wuchow . . 1921	W.	82 6	16 0	4 7	59	100	29	Arthur G. Waller, 17, British Concession, Shameen, Canton, Kwang Tung Province, China.
153711	‡Taikoo An .	..	Shanghai, 1926 . .	Shanghai . . 1921	Cmp.	27 0	7 0	2 9	2	3	*13	John Swire & Sons, Lim., 8, Billiter Square, London, E.C.
142235	Taikoo Ching .	..	Hong Kong, 1920 .	Hong Kong . . 1920	W.	36 3	9 1	4 0	6	9	*30	John Swire & Sons Lim., 8, Billiter Sq., London E.C. 3.
135833	‖Taikoo Han .	..	Shanghai, 1915 . .	Shanghai . . 1914	Cmp.	61 0	12 1	3 5	29	34	8	Taikoo Sugar Refining Co., Lim., London.
139708	Taikoo Hoong	..	Shanghai, 1916 . .	Shanghai . . 1916	W.	50 0	10 2	3 5	12	20	*26	Taikoo Sugar Refining Co., Lim., London.
142233	Taikoo Lam .	..	Hong Kong, 1920 .	Hong Kong . . 1920	W.	35 0	8 0	4 6	7	10	*30	John Swire & Sons Lim., 8, Billiter Sq., London, E.C.3.
155834	Taikoo Lee .	..	Shanghai, 1927 .	Shanghai . 1927	S.	50 4	11 4	3 8	17	25	*52	Taikoo Sugar Refining Co., Lim., 8, Billiter Sq., London, E.C.3.
152101	Taikoo Mok .	..	Hong Kong 1923 .	Hong Kong . . 1923	W.	30 1	6 8	3 7	3	4	1	John Swire & Sons, Lim., 8, Billiter Square, London, E.C.3.
142191	Taikoo Ning .	..	Shanghai, 1920 . .	Hong Kong . . 1920	Cmp.	36 5	9 1	4 0	8	12	*30	China Navigation Co., Lim., 8, Billiter Sq., London, E.C. 3.
139772	**Taikoo Shan .	..	Shanghai, 1917 . .	Shanghai . . 1917	S.	50 0	10 8	3 5	16	24	52	Taikoo Sugar Refining Co., Lim., London, E.C. 3.
139561	Taikoo Teen .	..	Hong Kong, 1917 .	Hong Kong . . 1916	W.	30 2	6 6	3 9	3	4	11	Taikoo Sugar Refining Co., Lim., 8, Billiter, Square, London, E.C. 3.
142163	Taikoo Tung .	..	Shanghai, 1919 . .	Shanghai . . 1919	S.	60 0	12 0	3 5	15	33	*52	Taikoo Sugar Refining Co., Lim., London, E.C.3.
153719	Taikoo Wo .	..	Shanghai, 1926 . .	Shanghai . . 1926	Cmp.	40 3	9 0	4 0	8	12	*30	John Swire & Sons, Lim., 8, Billiter Square, London, E.C.3.

* B.H.P. † Foreign name "Tsuin Chow." ‡ Formerly the "Dah Lay No. 2." ‖ Formerly the "Yuch Han No. 6." ** Formerly the "Hsing Kwok."

Digitized by Google

151704	Taikoo Yalu	..	Shanghai, 1922	Shanghai	1922	Cmp.	36	2	8	8	3	8	5	8	13	China Navigation Co., Lim., 8, Billiter Sq., London, E.C.3.
133980	Takachiyo	..	New Westminster, B.C., 1913	Steveston, B.C.	1913	W.	39	6	9	3	3	6	8	12	2	Tsunekichi Nakatsu, Steveston, B.C.
151357	Takitimu	..	Auckland, 1921	Auckland	1921	W.	40	0	11	0	5	0	4	19	†75	Gisborne Harbour Board, Gisborne, N.Z.
136412	*Tukubar*	..	Sydney, N.S.W., 1915	Sydney, N.S.W.	1915	W.	72	5	19	7	10	0	38	77	†50	Jean B. O. Mouton, "La Meuse," Yowie Bay, Port Hackney, N.S.W.
122246	Takwan	..	St. Andrews, N.B., 1907	St. Andrews, N.B.	1905	W.	28	6	11	0	5	6	9	11	12	Sir Thomas Tait, Montreal, Quebec.
153174	Talamaso	..	Vancouver, B.C., 1926	Vancouver, B.C.	1926	W.	60	5	15	6	6	8	29	46	5	Packers Steamship Co., Lim., 410, Seymour St., Vancouver, B.C.
120452	*Talisman	H.R.M.L	Shoreham, 1905	Southwick	1904	W.	49	4	9	0	5	1	12	17	21	×Albert Osborne, 58, Whitworth Crescent, Bitterne Park, Southampton.
122339	Talisman	..	Vancouver, B.C., 1907	Vancouver, B.C.	1907	W.	30	1	9	5	4	0	6	9	1	John McLellan, Queen Charlotte City, B.C.
147605	*Talisman II*	K.Q.M.T	London, 1924	Burnham-on-Crouch, Essex.	1924	W.	27	0	7	9	5	7	4	6	†12	Squadron Leader Alexander F. A. Hooper, Royal Thames Yacht Club, 60, Knightsbridge, London, S.W.1.
125127	‡ *Tally Ho*	K.R.Q.J	Brixham, 1910	Shoreham, Sussex	1910	W.	47	8	12	9	8	4	12	23	†13	Rt. Hon. Hugh Grosvenor, 2nd Baron Stalbridge, M.C., D.L., J.P., Warsash House, Warsash, Hants.
136377	*Tally Ho*	..	Cowes, 1912	Stonehouse	1912	W.	62	4	17	8	6	2	28	44	†60	Crouchers, Lim., 6, Quay St., Newport, Isle of Wight. *Percy J. Croucher, same address.*
150588	*Tamahnowus*	..	Vancouver, B.C., 1921	Vancouver, B.C.	1921	W.	33	8	10	4	5	5	11	11	1	Wm. A. Templeton, 716, Pender St., Vancouver, B.C.
154563	Tamako	..	Vancouver, B.C., 1927	Vancouver, B.C.	1927	W.	38	0	12	2	5	6	11	17	1	Tomy Nakatsuka, 711, Keefer St., Vancouver, B.C.
147641	Tamara	..	London, 1924	Chertsey	1924	W.	30	2	7	2	4	1	6	6	†9	Louis Cahen, Hook, Basingstoke, Hants.
115199	*Tamarina*	..	Suva, Fiji, 1926	Kaipara, N.Z.	1903	W.	72	5	18	4	7	1	52	62	27	Burns, Philp (South Sea) Co., Lim., Suva, Fiji.
125246	Tambreet	..	Sydney, N.S.W., 1910	Sydney, N.S.W.	1908	W.	22	0	6	7	2	6	2	2	†12	Herbert E. Ross, Equitable Buildings, George St., Sydney, N.S.W.
130841	*Tamerlane*	..	Vancouver, B.C., 1912	North Vancouver, B.C.	1910	W.	21	6	9	0	3	4	3	4	1	Conrad W. Laubach, 805, Metropolitan Building, Vancouver, B.C.
127894	Tamure	..	Auckland, N.Z. 1909	Auckland, N.Z.	1909	W.	40	6	11	6	3	2	6	16	†10	John H. Colwill, Auckland, N.Z.
128067	*Tana*	..	Teignmouth, 1927	St. Ives Rebuilt- Dartmouth	1902 1907	W.	25	5	8	7	5	1	4	5	†4	×Piers D. Power, 4, Collingham Rd., South Kensington, London, S.W.5.
134644	Tanana	..	Victoria, B.C., 1916	Seattle, U.S.A.	1912	W.	45	2	13	7	6	6	14	27	2	Nootka Packing Co., Lim., Roger's Building, Vancouver, B.C.
134050	Tancook	..	Lunenburg, N.S., 1914	Tancook, N.S.	1914	W.	59	4	16	4	7	6	37	39	1	John Manning, Oderin, Plancentia Bay, N.F.L.
154360	Taneese	..	Vancouver, B.C., 1927	Steveston, B C	1927	W	42	0	12	4	5	6	14	21	2	H Bell-Irving & Co , Lim., 989, West Hastings St., Vancouver, B.C.
127815	Tangaroa	..	Dunedin, 1913	Dunedin	1910	W.	39	9	9	0	5	8	6	9	†14	Francis J. Norris, Pembroke, N.Z.
125765	Tanina	..	Montreal, 1910	Montreal	1907	W.	33	0	7	9	3	2	3	5	2	Harvey L. Henderson, 4700, Westmount Ave., Montreal.
146596	Tankard X8	..	London, 1922	Sunderland	1915	S.	105	9	21	4	7	4	102	134	†60	British Tanker Co., Lim., Britannic House, Finsbury Circus, London, E.C.2. *Sir Basil Kemball-Cook, K.C.M.G., C.B., same address.*
147222	Tantalus	K.P.F.M	Liverpool, 1923	Dundee	1923	S.	458	3	58	2	32	6	4782	7777	680	The Ocean Steamship Co., Lim., India Buildings, Water St., Liverpool. *Lawrence D. Holt, same address.*
148037	Tantivy	..	Cowes, 1926	King's Lynn	1926	S.	77	4	16	4	7	3	51	84	†80	Crouchers, Lim., 6, Quay St., Newport, Isle of Wight. *Percy J. Croucher, same address.*
146238	*Tara*	K.M.F.D	Cowes, 1922	East Cowes	1921	W.	41	0	9	6	4	4	9	13	†37	Phillip G. Back, Brundall, Norwich, Norfolk.
136045	*Tara*	..	Glasgow, 1919	Dublin	1913	W.	32	0	7	7	4	2	5	8	†20	Islay Kerr, 203, West George St., Glasgow.
134280	Tara	..	Victoria, B.C., 1914	Victoria, B.C.	1914	W.	28	6	7	0	3	5	3	5	†20	Consolidated Whaling Corporation, Lim., 64, King St. East, Toronto.
138539	Tarahne	..	Vancouver, B.C., 1917	Atlin	1917	W.	78	2	20	2	5	8	120	177	6	British Yukon Navigation Co., Lim., 603, Hastings St. West, Vancouver, B.C.
87537	*Tararawa*	..	Suva, 1921	Tairua	1885	W.	88	6	19	0	7	6	21	45	†35	Burns Philp (South Sea) Co., Lim., Suva, Fiji.
44230	*Tarragona*	T.S.G.N	Dublin, 1927	Whitehaven	1863	W.	98	2	21	6	13	2	107	145	†60	×Job Tyrrell, Marlborough House, Arklow, Co. Wicklow, Ireland.
132518	*Tartar*	..	Dublin, 1913	Arklow	1869	W.	48	6	14	8	7	5	12	25	†30	×Myles Byrne, junr., 61, Lower Main St., Arklow.
138687	Tartoo	..	Vancouver, B.C., 1917	Vancouver, B.C.	1917	W.	51	6	14	3	5	9	16	42	4	Canadian Fishing Co., Lim., Foot Gore Avenue, Vancouver, B.C.

* Formerly the "Maud." † B.H.P. ‡ Formerly the "Alciope" and "Betty."

Digitized by Google

Official No.	Name of Ship.	International Code Signal (if any).	Port and Year of Registry.	Where and When Built.	Material.	Dimensions. Length.	Breadth.	Depth of Hold.	Registered Tonnage. Net Tonnage.	Gross Tonnage.	Horse Power of Engines.	Owner, or Part Owner, and Manager (if recorded). × Signifies *Managing Owner*. Italics signify *Manager*.
151554	Taruna	..	Hobart, 1925	Woodbridge, Tasmania. 1923	W.	55 0	12 6	4 7	21	27	*30	James Rowe & Sons Proprietary, Lim., 12, Elizabeth St., Hobart.
57579	*Tasman*	..	Hobart, 1915	Hobart 1877	W.	64 0	16 5	5 2	30	35	13	John O. Norling, Melbourne, Victoria.
138686	Tasoo	..	Vancouver, B.C., 1917	Vancouver, B.C. 1917	W.	51 6	14 3	5 9	16	42	3	Canadian Fishing Co., Lim., Foot Gore Avenue, Vancouver, B.C.
153198	Tatchu	..	Vancouver, B.C., 1926	New Westminster, B.C. 1926	W.	56 8	15 9	7 3	32	47	4	Gosse Packing Co., Lim., 325, Howe St., Vancouver, B.C.
141521	Tatoosh	..	New Westminster, B.C., 1919	Steveston, B.C. 1919	W.	39 2	9 4	4 4	8	11	1	Nils Williams, Port Alberni, B.C.
126237	*Taudauga*	..	Sydney, N.S.W., 1910	Jervis Bay, N.S.W. 1910	W.	56 0	15 2	6 4	19	35	*35	Benjamin Danks, Meredith St., Homebush, Sydney, N.S.W.
133287	Tauri	..	Auckland, 1914	Auckland 1913	W.	40 0	9 0	4 9	6	9	16	William R. N. Warren, Port Fitzroy, Great Barrier Island.
153964	Tawa	..	Auckland, 1927	Auckland 1926	W	40 0	11 4	4 0	6	14	*40	Robert H Meynell, Devonport, Auckland, N.Z.
102290	Tawera	..	Auckland, N.Z., 1897	Auckland, N.Z. 1896	W.	66 0	16 5	6 8	44	52	(a)	Gisborne Sheepfarmers' Frozen Meat and Mercantile Co., Lim., Gisborne, N.Z.
45191	*Tay*	V.C.H.Q	Dundee, 1927	Dundee 1862	W	76 1	18 7	9 1	51	70	12	×Edward Croderick, 43, Laws St., Fulwell, Sunderland
136826	Taycrone	..	London, 1915	Staines 1915	S.	60 0	12 7	5 0	20	29	*25	W. B. Dick & Co., Lim., 26, Grosvenor Gardens, Westminster, London, S.W. 1.
133483	*Taynna*	..	Hobart, Tas., 1914	Old Beach, Tas. 1913	W.	58 0	15 6	4 0	21	26	12	Donald McKay, Woodbridge, Tasmania.
121591	*Te Aroha*	..	Napier, N.Z., 1909	Totara, North, N.Z 1909	W.	86 4	24 0	6 4	56	105	*86	Richardson Co., Lim., Napier, N.Z.
136883	Te Hauraki	..	Auckland, 1920	Auckland 1920	W.	34 4	10 0	4 5	5	11	*40	Auckland Harbour Board, Auckland, N.Z.
130091	Te Matakana	..	Auckland, N.Z., 1911	Auckland 1909	W.	31 0	7 1	3 4	4	5	*12	Alexander Burt, junr., Shelley Beach Rd., Auckland.
136861	Te Toa	..	Auckland, N.Z., 1917	Auckland 1917	W.	46 0	12 5	5 5	6	22	*54	Robert E. Brownlee, Onehunga, Auckland, N.Z.
136872	Te Tui	..	Auckland, N.Z., 1918	Te Kopura, N.Z. 1918	W.	59 6	15 0	4 6	31	39	*30	Albert E. Curel, Auckland, N.Z.
151252	Tea Rose	..	Nassau, N.P., 1920	New York, U.S.A. 1916	W.	34 8	11 4	4 1	10	13	18	Bruce S. Bethell, Nassau, N.P.
131986	†*Teal*	J.K.V.C	Fowey, 1915	Falmouth 1914	W.	21 6	7 0	5 0	1	3	*6	Lady Olive E. Douglas, St. Lukes, Ryde, I.O.W.
127484	*Teazer*	..	Jersey, 1914	(a) (a)	W.	32 8	10 9	5 5	12	13	*21	×Robert M. Lamb, The Glen, St. Brelades, Jersey.
141307	Teco	..	Victoria, B.C., 1920	Vancouver, B.C. 1918	W.	117 0	23 4	9 8	137	194	9	British Columbia Cement Co., Lim., 305, Belmont House, Victoria, B.C.
150376	Teddy Bear	..	Montreal, 1922	Simcoe, Ont. 1920	W.	41 3	11 1	3 1	13	27	3	Abitibi Power & Paper Co., Lim., Canada Cement Bldg., Phillips Sq., Montreal.
141232	Teddy Roosvelt	..	Chatham, N.B., 1925	Cape Spear, N.B. 1919	W.	38 1	9 9	5 0	9	13	2	A. & R. Loggie Co., Lim., Loggieville, N.B.
151193	Teeshore	..	Vancouver, B.C., 1924	Vancouver, B.C. 1924	W.	48 5	14 7	6 4	19	27	6	Powell River Co., Lim., 1204-510, Hastings St. West, Vancouver, B.C.
154402	Teetotum	..	Lunenburg, N.S., 1927	Lunenburg, N.S. 1927	W	50 0	13 5	7 0	16	17	1	Angus Gates, Upper Blandford, Lunenburg, N.S.
126625	Teign	..	Vancouver, B.C., 1909	Vancouver, B.C. 1909	W.	35 1	9 4	3 3	9	13	4	Kingcome Navigation Co., Lim., 1204, Standard Bank Bldg., Vancouver, B.C.
149779	Telena	K.V.Q.F	London, 1927	Schiedam, Holland 1927	S.	440 4	59 5	32 7	4279	7406	*3500	Anglo-Saxon Petroleum Co., Lim., St. Andrew's Court, Great St. Helen's, London, E.C.3. *Andrew Agnew, same address.*
151556	*Telopea*	..	Hobart, 1925	Hobart 1912	W.	29 8	8 2	3 8	4	5	*10	Clive E. Lord, Hobart, Tasmania.
153131	Templeton	..	Ottawa, 1926	Toronto, Ont. 1926	S.	61 7	16 0	8 2	29	74	13	Canadian International Paper Co., Three Rivers, Quebec.
116069	*Temptress*	H.T.G.S	Glasgow, 1919	Calenick, Truro 1910	W.	30 1	10 2	6 3	7	10	*3	×Robert Buchanan, Elmsted Court, Wye, Kent.
149693	Temuco	..	Liverpool, 1926	Govan 1925	S.	86 0	19 0	9 8	66	110	100	Pacific Steam Navigation Co., Lim., "Gore," Water St., Liverpool. *William Lewis, same address.*
141716	Tenas Eena	..	Vancouver, B.C., 1920	Harbledown Island, B.C. 1919	W.	35 9	9 8	3 8	9	13	2	Beaver Cove Lumber and Pulp Co., Lim., 312/510, Hastings St. West, Vancouver, B.C.
107430	†Tenno	..	Midland, Ont., 1916	Detroit 1892	W.	64 0	12 6	4 4	17	25	*50	Honey Harbour Navigation Co., Lim., Midland, Ont.

* B.H.P. † Formerly the "Little Pal." ‡ Formerly a Steamer; foreign name "Wanda."

Digitized by Google

150353	Teoka	..	Montreal, 1921	Lachine, Que.	1913	W.	28 9	6 8	2 6	2	3	1	Philiza Meloche, Caughnawaga, Co. Laprairie P.Q.
133348	*Tern*	K.L.V.R	Falmouth, 1914	Falmouth	1914	W.	32 3	9 1	6 8	8	10	6	Herbert S. Carter, The Hermitage, Parkstone, Dorset.
145001	*Tern*	..	Granton, 1921	Govan	1909	W.	23 0	7 3	3 9	2	4	*3	×Graham Steele, 1, Broompark Ave., Granton.
106786	*Tern II.*	J.F.Q.R	Southampton, 1914	Shoreham	1899	W.	31 6	9 0	6 1	4	8	*8	Clive B. Wright, 6, Blenheim Rd., West, Wimbledon, London, S.W.20.
135670	*Tern III.*	J.F.H.V	Southampton, 1914	Whitstable	1914	W.	46 6	12 4	7 6	12	18	13	George H. K. Kingdon, Roundham Head, Paignton, Devon.
148004	*Tern IV.*	K.R.P.D	Dartmouth, 1924	Dartmouth	1924	W.	52 2	13 6	8 8	19	27	*24	Claud Worth, 34, Harley St., London, W. 1.
150857	Ternen	..	Prince Rupert, B.C. 1924.	Lewis Island, B.C.	1924	W.	34 0	11 0	6 0	8	17	*30	Nels P. Pedersen, Lewis Island, B.C.
151550	*Terralinna*	..	Hobart, Tas., 1924	Battery Point, Hobart.	1922	W.	60 0	17 2	4 9	25	30	*11	John E. Swards, Hobart, Tasmania.
141470	Tessie Aubery	..	Shelburne, N.S., 1922	Allendale, N.S.	1922	W.	94 5	20 9	9 8	63	92	3	Allan H. Kelly, Nassau, Bahamas.
152914	Tethys II.	..	Vancouver, B.C., 1925.	North Vancouver, B.C.	1925	W.	36 2	9 1	4 2	9	14	*30	Charles E. W. Stringer, Quadra Club Vancouver, B.C.
127844	Tetney	..	Grimsby, 1909	Beverley	1909	S.	60 0	15 0	6 1	32	47	60	Anglo-American Oil Co., Lim., 36, Queen Anne's Gate, Westminster, London, S.W. 1. *James Hamilton, same address.*
150764	Tex		Vancouver, B.C., 1922	Bremerton, Wash.	1912	W.	50 3	10 3	5 3	14	21	5	Chellis L. Matthews, 1637, Georgia St., West Vancouver, B.C.
149352	† *Texel*	..	Ipswich, 1926	Holland	1897	W.	82 2	20 4	9 8	90	100	*36	Claude S. Monson, 13, St. Peters St., Ipswich.
147466	‡Thais	..	London, 1926	U.S.A.	1917	W.	75 3	11 9	5 8	14	36	*55	William H. A. Theed, Longmeadow, Chiswick Mall, London.
129591	*Thalassa*	J.T.G.P	Glasgow, 1921	Cowes / Completed at Southampton.	1903 / 1906	W.	39 0	10 2	6 5	15	16	*9	John C. Ponsonby, Farnley, Lymington, Hants.
150149	*Thalassa*	..	Sydney, N.S.W., 1920	Sydney, N.S.W.	1908	W.	25 0	9 0	3 9	5	5	*7	John M. D. Goddard, "Welga," Kirribilli Point, Sydney, N.S.W.
150738	Thalassa	..	Toronto, 1923	New York City, U.S.A.	1913	W.	71 4	15 3	6 8	42	61	4	Charles O. Stillman, 56, Church St., Toronto, Ontario.
119050	Thalia	..	Fremantle, W.A., 1905	Perth, W.A.	1904	W.	30 2	7 3	3 5	4	5	8	Stephen H. Parker, 84, St. George's Terrace, Perth, W.A.
146300	Thalia	..	Glasgow, 1922	Glasgow	1922	W.	30 6	8 1	3 6	6	7	*14	Thomas G. Gilbertson, 35, Riverside Rd., Newlands, Glasgow.
128893	*Thalia*	K.S.J.P	Maldon, 1925	Rowhedge	1911	W.	37 7	11 2	6 2	7	12	*15	Douglas D. Capper, South Cottage, Queens Rd., Richmond, Surrey.
57493	*Thames*	..	Hobart, 1914	Port Esperance, Tasmania.	1850	W.	47 8	14 6	4 9	14	18	15	John T. Langford, Hobart, Tasmania.
148776	Thamesman	..	London, 1926	Aberdeen	1926	S.	54 8	14 1	6 3	1	35	43	×Henry Deering, Old Trinity House, Water Lane, London, E.C.
153230	Thatsit	..	Chatham, N.B., 1927	Hardwicke, N.B.	1927	W.	34 0	10 0	4 4	10	11	*10	Charles C. Williston, Hardwicke, N.B.
141792	Thedford	..	New Westminster, B.C., 1920.	New Westminster, B.C.	1920	W.	36 0	8 9	3 6	5	9	1	Charles Williams, False Bay, Lasqueti Island, B.C.
115182	Thelma	..	Auckland, 1920	Auckland	1898	W.	46 5	12 0	—	7	20	*15	Henry R. Hume, Auckland, N.Z.
147024	*Thelma*	..	Southampton, 1925	Poole	1895	W.	21 7	8 7	4 9	2	5	*8	Victor W. L. Proctor, Caerllo, Abergele, Denbigh, N. Wales.
122236	Thelma B.	..	Liverpool, N.S., 1919	Port Clyde, N.S.	1907	W.	31 0	12 0	6 6	11	12	1	William A. Doggett, White Point, Queen's Co., N.S. [N.S.
131161	Thelma C.	..	Lunenburg, N.S., 1912	Little Tancook, NS	1912	W.	40 6	10 5	6 4	13	14	1	William I. Harnish, Mill Cove, Lunenburg Co.,
138316	Thelma V.	..	Richibucto, N.B., 1927	Richibucto, N.B.	1925	W.	29 0	9 5	4 1	6	7	**13	Maxime C. Vautour, Richibucto, N.B.
113671	‖ *Thendara*	K.P.C.Q	Greenock, 1923	Shoreham	1901	W.	*61 0	13 9	9 1	21	30	*15	×Arthur S. L. Young, Woodside Cove, Dumbartonshire.
95732	*Theodora*	..	Fowey, 1911	Falmouth	1894	W.	44 5	14 2	6 7	13	19	23	C. & E. Morton Co., Lim., 107-109, Leadenhall St., London, E.C. *Thomas H. Cregoe, Cornish Sardine Co., Mevagissey, Cornwall.*
145751	*Theodora*	K.M.D.C	Poole, 1922	Fleetwood	1911	W.	47 9	14 6	7 1	13	20	*13	Hugh R. Linklater, Henbury Manor, Wimborne, Dorset.
123423	*Theresa S.*	..	St. John's, N.F.L., 1915	Catalina, N.F.L.	1906	W.	46 5	13 9	6 0	18	20	*20	A. E. Hickman Co., Lim., St. John's, N.F.L.
114543	*Theta*	..	Southampton, 1920	Southampton	1901	W.	36 4	10 3	7 8	11	12	*9	John McKean, 9, Holyrood Crescent, Glasgow.
67855	Thetis	..	Ayr, 1917	Peel, I. of Man	1901	W.	47 8	15 5	7 5	15	25	*52	×Archibald S. Girvan, 10, Henrietta St., Girvan, Ayr.
147502	*Thetis*	..	London, 1923	Hamburg	1913	Cmp.	39 3	10 6	6 4	9	12	*20	Frederick C. Triebner, 9, Oakhill Rd., East Putney, London, S.W.

* B.H.P. † Foreign name "Loodsschoener No. 4." ‡ Formerly a sailing vessel. ‖ Formerly the "Bravia." ** I.H.P.

Digitized by Google

Official No.	Name of Ship.	International Code Signal (if any).	Port and Year of Registry.	Where and When Built.	Material.	Dimensions. Length.	Breadth.	Depth of Hold.	Registered Tonnage. Net Tonnage.	Gross Tonnage.	Horse Power of Engines.	Owner, or Part Owner, and Manager (if recorded). × Signifies *Managing Owner*. Italics signify *Manager*.
						ft. 10ths	ft. 10ths	ft. 10ths				
153463	Thilawa	..	Rangoon, 1927	Rangoon 1927	S.	70 0	14 6	†7 6	32	47	30	British Burmah Petroleum Co., Lim., 6, Queen St. Place, London, E.C.
152846	Thione	..	Montreal, 1926	Lachine, Quebec 1911	W.	37 5	11 4	4 3	11	12	1	Howard Murray, 51, Belvedere Rd., Westmount, Montreal.
102270	*Thistle*	..	Auckland, 1922	Omaha, Auckland 1894	W.	61 1	16 7	3 2	6	20	*10	Hugh Kasper, Auckland, N.Z.
93613	‡*Thistle*	W.H.F.P	Melbourne, 1919	Berry's Bay, North Shore, Sydney, N.S.W. 1888	W.	42 3	11 2	5 6	12	17	*10	James Maginnis, 640/652, Bourke St., Melbourne.
153915	Thistle	..	Melbourne, 1926	Williamstown, Victoria 1914	W.	32 0	8 7	3 2	7	9	*22	James O. Leckie, 47, Ormond Esplanade, Point Ormond.
117700	Thistle	..	Sydney, N.S.W., 1905	Sydney, N.S.W. 1905	W.	36 4	8 6	3 4	13	14	12	John Hay, Coolangatta, N.S.W.
136449	*Thistle (Th')*	..	Sydney, N.S.W., 1919	Sydney, N.S.W. 1917	W.	30 2	11 5	5 7	11	12	*6	William J. Proud, "St. Elay," The Crescent, Manby, Sydney, N.S.W.
108073	*Thistle*	Q.H.W.K	Wellington, N.Z., 1898	Whangaroa, N.Z. 1898	W.	84 9	19 3	6 6	77	97	45	New Zealand Refrigerating Co., Lim., Christchurch, N.Z.
139754	Thistledown	..	Shanghai, 1917	Shanghai 1916	Cmp.	41 0	9 1	3 7	7	10	*26	Asiatic Petroleum Co. (North China), Lim., St. Helen's Court, Great St. Helen's, London, E.C.3.
148349	Thistleros	K.S.H.T	Sunderland, 1925	Glasgow 1925	S.	400 0	53 6	23 8	2705	4615	488	Albyn Line, Lim., York Chambers, Sunderland. *Walter B. Allan and William Black, same address.*
114340	*Thoma II.*	H.P.C.L	Maldon, 1912	Maldon 1909	W.	91 4	18 6	7 9	80	87	*42	Sir Matthew W. Thompson, Bart., 39, Steele's Rd., Hampstead, London, N.W.3.
150971	Thomas Crosby	..	Vancouver, B.C., 1923	Sandspit, B.C. 1922	W.	47 8	13 0	5 6	21	33	3	Methodist Church, 299, Queens St., West, Toronto.
150219	Thomas and Robert.	..	Barrington Passage, 1921.	Barrington Passage. 1921	W.	70 5	18 8	9 2	51	53	1	Ansel Snow, Digby, N.S.
128255	Thona	.	Glasgow, 1909	Tarbert 1909	W.	33 4	7 7	4 8	5	8	10	James N. Tennant, 74, Balfour Avenue, Ormeau Rd., Belfast.
154592	Thora	..	New Westminster, B.C., 1927	Steveston, B.C. 1927	W.	26 2	7 5	3 6	5	7	1	Arthur S. Bennett, 126, Royal Avenue, New Westminster, B.C.
128458	Thora	..	Lerwick, 1927	Greenock (a)	W.	43 0	8 8	5 0	8	13	5	W. Leslie & Co., Lim., 59, Marischal St., Aberdeen.
154723	Thora	..	Victoria, B.C., 1927	Victoria, B.C. 1925	W.	33 0	9 5	4 7	9	12	1	Frederick A. Nickells, 1374, Richardson St., Victoria, B.C.
147029	Thorec	..	Southampton,	Woolston 1925	S.	55 4	14 0	6 2	3	33	*100	John I. Thornycroft & Co., Lim., Thornycroft House, Smith Square, London, S.W.1. *Joseph Harrison, Woolston Works, Woolston, Southampton.*
141587	Thorella IV.	..	Montreal, 1920	Dorval, Que. 1915	W.	37 0	11 0	5 5	11	13	1	William C. Finley, 26, St. Helen's St., Montreal.
141462	‖Thorndyke	..	Halifax N.S., 1925	Shelburne, N.S. 1919	W.	128 4	27 1	11 1	132	205	15	Frederick W. Carline, 36, Spring Garden Rd., Halifax, N.S.
133842	Thornieta	..	Vancouver, B.C., 1913	Seattle, U.S.A. 1912	W.	44 0	8 5	3 6	10	14	2	Mevrill Des Brisay, 402, Pender Street West, Vancouver, B.C.
147035	Thornycroft Dragonfly.	..	Southampton, 1925	Hampton 1920	W.	34 1	6 2	2 9	2	5	*30	John I. Thornycroft & Co., Lim., Thornycroft House, Smith Square, London, S.W.1. *Joseph Harrison, Woolston Works, Woolston, Southampton.*
147027	Thornycroft Wasp.	..	Southampton, 1925	Woolston 1915	W.	41 6	11 7	4 1	6	14	*50	John I. Thornycroft & Co., Lim., Thornycroft House, Smith Square, London, S.W.1. *Joseph Harrison, Woolston Works, Woolston, Southampton.*
117046	Three Brothers	..	Barrington Passage, N.S., 1917.	Clarks Harbor, N.S. 1905	W.	32 0	12 1	6 2	12	13	1	William J. Collins, Summerville, Queen's Co., N.S.

* B.H.P. † Depth from top of beam amidship to top of keel. ‡ Formerly the "Bettina." ‖ Foreign name "Jean Louis."

Digitized by Google

139713	Three Castles	..	Shanghai, 1916	Shanghai	1905	W.	30 0	7 0	3 6	5	6	*12	British American Tobacco Co., Lim., Westminster House, 7, Millbank, London, S.W.1.
144266	Thyra	..	Glasgow, 1921	Hampton	1921	W.	45 0	8 9	4 6	10	14	*30	× Joseph Buchanan, 10, Broomloan Rd., Govan.
146869	Thyra	..	London, 1922	Chiswick	1915	W.	35 2	8 0	4 7	5	9	*40	Frank Piesse, 64, Ramillies Rd., Bedford Park, London, W. 4.
124606	*Thyri*	..	Falmouth, 1924	Falmouth	1907	W.	25 0	7 5	5 8	4	5	*5	Edward A. Manisty, 8, Upper Phillimore Gdns. Kensington, London.
104028	*Thyrza*	J.R.L.N	Lowestoft, 1913	Lowestoft	1891	W.	49 4	12 6	5 8	17	21	*14	John B. Atkins, 4, Verulam Bldgs., Grays Inn, London.
151359	*Tiare Taporo*	..	Auckland, 1922	Auckland	1913	W.	89 6	23 4	9 8	137	173	*80	A. B. Donald, Lim., Auckland, N.Z.
122729	*Tickera*	..	Port Adelaide, 1923	Port Adelaide	1910	Cmp.	65 0	17 0	4 9	36	47	18	James E. Heritage, Port Adelaide, S. Aus.
134429	†Tiderip	..	Vancouver, B.C., 1915	Decatur, Wash., U.S.A.	1900	W.	37 0	10 4	4 3	6	9	3	Rupert Marine Products, Lim., Smith Block, Prince Rupert, B.C.
139564	Tien Cheong	..	Hong Kong, 1917	Mongkok, Hong Kong.	1917	W.	71 1	14 6	3 2	38	64	12	Mrs. Mansfield F. G. Banker, 70*b*, Nathan Rd., Kowloon, Hong Kong.
137677	Tien Choy	..	Hong Kong, 1915	Hong Kong	1914	W.	92 4	17 0	5 0	58	108	160	Mrs. Mansfield F. G. Banker, 70*b*, Nathan Rd., Kowloon, Hong Kong.
133238	Tien Fu	..	Hong Kong, 1913	Hong Kong	1913	W.	87 3	16 0	4 0	58	85	187	Mrs. Mansfield F. G. Banker, 70*b*, Nathan Rd., Kowloon, Hong Kong.
128700	Tien Heng	..	Hong Kong, 1911	Hong Kong	1910	W.	76 4	15 5	3 9	49	72	11	Mrs. Mansfield F. G. Banker, 70*b*, Nathan Rd., Kowloon, Hong Kong.
120985	Tien Kong	..	Hong Kong, 1905	Hokun	1905	W.	73 0	14 6	3 5	50	56	5	Joseph W. Kew, Victoria, Hong Kong.
133259	Tien Kwai	..	Hong Kong, 1914	Hong Kong	1914	W.	87 8	16 5	4 0	59	93	*160	Mrs. Mansfield F. G. Banker, 70*b*, Nathan Rd., Kowloon, Hong Kong.
128699	Tien Lick	..	Hong Kong, 1911	Hong Kong	1910	W.	76 4	15 5	3 9	49	72	11	Mrs. Mansfield F. G. Banker, 70*b*, Nathan Rd., Kowloon, Hong Kong.
126994	Tien Lung	..	Hong Kong, 1908	Yaumati, Hong Kong.	1908	W.	77 3	15 0	4 0	36	65	*65	Mrs. Mansfield F. G. Banker, 70*b*, Nathan Rd., Kowloon, Hong Kong.
133256	Tien Sang	..	Hong Kong, 1914	Hong Kong	1914	W.	92 4	17 0	5 0	58	108	160	Mrs. Mansfield F. G. Banker, 70*b*, Nathan Rd., Kowloon, Hong Kong.
137696	Tien Tai	..	Hong Kong, 1915	Hong Kong	1915	W.	71 2	14 3	3 6	33	53	*72	Mrs. Mansfield F. G. Banker, 70*b*, Nathan Rd., Kowloon, Hong Kong.
139551	Tien Wing	..	Hong Kong, 1916	Hong Kong	1915	W.	58 0	13 0	3 0	21	33	*50	Mrs. Mansfield F. G. Banker, 70*b*, Nathan Rd., Kowloon, Hong Kong.
155832	Tien Zeang	..	Shanghai, 1927	Shanghai	1927	S.	45 5	9 5	4 8	8	14	*48	Dodwell & Co., Lim., 24, St. Mary Axe, London E.C.3.
143573	*Tighnamara*	..	Southampton, 1920	Wyvenhoe, Essex	1914	S.	50 0	15 0	6 1	30	39	3	Albert G. Waller, Beele Isle, Portumna, Galway, Ireland.
150937	Tikoma	..	Vancouver, B.C., 1923	Vancouver, B.C.	1922	W.	29 3	9 0	4 1	6	9	1	Blair G. Jardine, 1329, 11th Avenue West, Vancouver, B.C.
144480	‡Tilbury Hope	..	London, 1927	Portsmouth	1927	W.	43 6	10 3	4 4	6	13	*50	R. & H. Green and Silley Wier, Lim., Cory Bldgs., Fenchurch St., London, E.C. *Archie E. Hibbert*, 15, *Mornington Ave., Ilford, Essex.*
151091	Tilli	..	Halifax, 1926	Grangemouth, Eng	1891	S.	184 6	32 2	16 4	629	775	18	Acadia Shipping Co. (Quebec), Lim., 145, St James Street, Montreal.
122359	Tillicum	..	Kingston, Ont., 1907.	Brighton, Ont.	1907	W.	29 8	5 6	3 0	2	3	1	Malcolm L. Butler, Brighton, Ontario.
150689	Tillie S.	..	Prince Rupert, B.C., 1922.	Ballard, Wash., U.S.A.	1907	W.	37 0	10 0	3 4	6	13	2	David Thomson, Prince Rupert, B.C.
139974	*Timely*	..	Londonderry, 1919	Oulton Broad	1917	W.	78 1	18 5	8 7	34	75	*80	Port of London Authority, 109, Leadenhall St., London, E.C. 3. *David J. Owen, same address.*
149691	‖*Tinamu*	..	London, 1926	Denmark	1918	W.	64 6	14 2	6 2	28	45	*80	Arthur G. Lomax, 73, St. James St., London.
145123	Tinker IV.	..	London, 1920	Twickenham	1920	W.	33 0	8 5	4 3	7	8	*19	John W. Dean, Pebble Island, Falkland Isles
125184	Tinkerbell	..	Sydney, N.S.W., 1909	Sydney, N.S.W.	1908	W.	25 5	8 0	2 5	3	5	*8	Russell Sinclair, 82, Pitt St., Sydney, N.S.W.
152602	Tlanet	..	Paspebiac, P.Q., 1924	Grand River, P.Q.	1916	W.	40 0	13 4	3 8	12	12	1	Jean B. Dube, Grand River, P.Q.
154555	Tiny R.	..	Vancouver, B.C., 1927	Vancouver, B.C.	1927	W.	26 8	8 0	4 4	3	5	2	William G. Taylor, General Delivery, Comox, B.C.
126799	Tiono	..	New Westminster, B.C., 1911.	New Westminster, B.C.	1911	W.	32 2	8 5	4 0	6	9	5	Tillman Willard Herring, Burnaby, B.C.
150318	Tiptop	..	Prince Rupert, B.C., 1921.	Metlakatla, Alaska.	1917	W.	40 0	11 0	3 6	10	17	24	Horace J. Bradbury, Prince Rupert, B.C.
146035	*Tir Conaill*	..	Sligo, 1926	Killybegs	1926	W.	29 5	9 1	3 5	3	5	*12	× Edward Gallagher, Meenrala, Tirconaill.
127883	*Tiri*	..	Auckland, N.Z., 1909	Auckland, N.Z.	1906	W.	36 9	11 0	3 3	6	14	*20	Sanford, Lim., Customs St., West Auckland, N.Z.
130949	Titus McLeod	..	Lunenburg, N.S., 1916	Lunenburg, N.S.	1906	W.	39 8	11 2	5 2	11	11	1	James Berringer, West Dover, Halifax Co., N.S.

*B.H.P. † Foreign name "Fawn." ‡ Formerly the "Daily Express." ‖ Foreign name "Bess."

Digitized by Google

Official No.	Name of Ship.	International Code Signal (if any).	Port and Year of Registry.	Where and When Built.	Material.	Dimensions. Length.	Breadth.	Depth of Hold.	Registered Tonnage. Net Tonnage.	Gross Tonnage.	Horse Power of Engines.	Owner, or Part Owner, and Manager (if recorded). × Signifies *Managing Owner*. Italics signify *Manager*.
						ft. 10ths	ft. 10ths	ft. 10ths				
131578	Tivoli	..	Sydney, N.S.W., 1914	Sydney, N.S.W. 1912	W.	41 0	10 8	4 9	15	19	35	Mrs. Kate Rickards, "Lulworth," Roslyn Gardens, Sydney, N.S.W.
133762	Tlupana	..	Victoria, B.C., 1913	Victoria, B.C. 1910	W.	36 6	8 4	3 5	7	11	1	William E. Cathels, 30, Olympia Avenue, Victoria, B.C.
130550	†Tobra	..	Vancouver, B.C., 1911	Vancouver, B.C. 1911	W.	34 8	9 5	4 0	7	10	1	Alfred W. Le Page, 1773, Georgia St. West, Vancouver, B.C.
152599	Toddie	..	Toronto, 1925	Toronto 1922	W.	31 2	8 5	3 2	2	8	1	Herbert E. Hatch, 24, Chisholm Avenue, Toronto, Ont.
117690	Togo	..	Sydney, N.S.W., 1905	Sydney, N.S.W. 1904	W.	25 0	5 7	2 9	2	2	3	Charles A. Marshall, Woolwich, Sydney, N.S.W
116778	Togo Maru	..	Vancouver, B.C., 1918	Berwen Island, B.C. 1904	W.	48 7	12 6	5 8	20	30	3	Gosse Millerd, Lim., 325, Howe St., Vancouver, B.C.
150589	Toivo	..	Vancouver, B.C., 1921	Malcolm Island, B.C. 1919	W.	32 1	8 9	4 1	7	10	1	Henry Laukhanen, Lund, B.C.
133697	Toketic	..	Victoria, B.C., 1913	Vancouver, B.C. 1909	W.	23 0	7 3	3 2	2	3	1	Francis J. Barrow, Sydney, B.C.
136042	Tolka	..	Dublin, 1913	Dublin 1913	S.	80 0	15 5	6 0	43	54	*45	Arthur Guinness, Son & Co., Lim., St. James's Gate Brewery, Dublin.
149353	Tolma	..	Ipswich, 1926	Pin Mill, Ipswich. 1926	W.	30 0	10 0	4 6	6	10	*20	Arthur A. Pollard, Shirley, Church Gate, Cheshunt, Herts.
138319	Tom Plum	..	Richibucto, N.B., 1927	Bactouche, N.B. 1926	W.	39 0	10 8	5 2	11	15	3	A. D. Robichand, Buctouche, Kent Co., N.B.
129474	Tom Tug	..	Basseterre, St. Kitts, 1922.	Barbados (a)	W.	33 5	10 0	4 0	9	9	20	St. Kitts (Basseterre) Sugar Factory, Lim., 18, Laurence Pountney Lane, London, E.C. 4.
139114	Tommy Atkins	..	London, 1916	Deptford, London 1915	S.	61 0	15 6	6 7	26	53	*80	×Thomas H. Pearce, 49, Battle Rd., Erith, Kent.
130759	‡Tonelle	..	Vancouver, B.C., 1911	Vancouver, B.C. 1911	W.	44 0	9 8	4 1	9	14	2	Robert J. Thurston, Port Moody, B.C.
151682	Tongku	..	Shanghai, 1921	Shanghai 1921	W.	26 6	7 0	2 7	3	4	12	Asiatic Petroleum Co. (N.C.), St. Helen's Court, Gt. St. Helen's, London, E.C. 3.
148950	Toni	..	Poole, 1927	Looe 1927	W.	40 0	9 5	6 2	7	14	*30	Frank G. Goodyear, "Duneden," Gervis Rd. Bournemouth.
141989	Tonie	..	Bathurst, 1918	England 1918	W.	35 0	6 6	3 3	4	4	70	Palmine Lim., 32, Wellington St., Bathurst, Gambia.
141194	Tonopah	..	Vancouver, B.C., 1918	Vancouver, B.C. 1918	W.	42 3	11 7	4 9	12	17	4	Benjamin Gilbert, 517 11th Avenue East, Vancouver, B.C.
153164	Tonosama	..	Vancouver, B.C., 1926	Vancouver, B.C. 1926	W.	33 5	8 5	4 0	7	10	2	Chugo Yamamoto, 323, Powell St., Vancouver, B.C.
150673	‖Toodie	..	Prince Rupert, B.C., 1922.	Seattle, Wash., U.S.A. 1915	W.	35 0	11 2	5 6	9	15	2	Lawrence L. Newell, P.O., Box, 945, Prince Rupert, B.C.
120743	*Topsy*	..	Melbourne, 1908	Sydney, N.S.W. 1904 Rebuilt at Mallagoota Inlet, Vic. 1906	W.	38 3	13 6	4 3	11	13	18	Norman D. Hegarty, Cunninghame, Victoria.
128954	**Toquade*	K.N.R.J	Cape Town, 1926	Rye 1923	W.	90 7	16 5	7 6	75	99	*63	Edmund W. Janson, 18, St. Swithin's Lane, London, E.C.
133267	Torea	..	Auckland, N.Z., 1912	Auckland 1912	W.	69 0	19 7	5 4	28	54	*30	Northern Steam Ship Co., Lim., Auckland, N.Z.
28345	*Torenia*	..	Townsville, 1925	Thursday Island 1922	W.	46 3	12 2	5 4	14	15	*14	Bowden Pearling Co., Lim., 22, Bridge St., Sydney, N.S.W.
137333	*Tormore*	..	Galway, 1922	Arklow 1907	W.	50 7	15 1	5 7	8	19	*36	Arran Islands, Galway. Minister for Fisheries in Saorstat Eireann, 3, Kildare Place, Dublin. *Laurence C. Moriarty, same address.*
131184	††Toronto Harbor, Commissioners Tug No. 5.	..	Toronto, 1922	Peterborough, Ont. 1914	W.	34 0	12 8	5 2	9	13	5	Toronto Harbor Commissioners, Toronto, Ont.
153379	Torpedo	..	Vancouver, B.C., 1927	Vancouver, B.C. 1926	W.	42 7	13 9	6 8	5	26	5	Deeks Sand & Gravel Co., Lim., 712, Pacific Bldg., Vancouver, B.C.
153304	Tosa No. 2	..	Prince Rupert, B.C., 1926	Queen Charlotte, B.C. 1926	W.	41 0	12 0	5 3	8	12	2	Toranoskne Fujimoto, Prince Rupert, B.C.
136880	Tot	..	Auckland, 1920	Taupo 1895	W.	31 4	11 0	3 9	6	13	*30	John C. Simpson, Onehunga, N.Z.
126339	Totem	..	Vancouver, B.C., 1909	Vancouver, B.C. 1909	W.	45 2	12 0	5 9	17	25	3	Packers Steamship Co., Lim., Vancouver, B.C

* B.M.F. † Formerly the "Mary Winnie." ‡ Formerly the "Leonard M." ‖ Formerly the "Speculator." †† Formerly the "Handy Boy." ** Formerly the "Relic" and "La Toquade."

Digitized by Google

135665	Totland	J.D.L.T	Southampton, 1913	Southampton	1913	W.	65	4	16	5	11	7	39	58	80	Corporation of Trinity House, Trinity House, Tower Hill, London, E.C. 3. *Henry G. Willett, same address.*
152610	Toupie	..	Paspebiac, P.Q., 1924	Little River East, P.Q.	1917	W.	39	4	12	3	4	2	12	13	1	Napoleon Lelievre, Grand River, P.Q.
149935	*Tourmaline*	K.W.Q.H.	London, 1927	Burnham-on-Crouch	1927	W.	32	0	8	5	4	3	7	10	*15	Herbert M. Perkins, 21, Camden Sq., London, N.W.1.
145788	*Tove*	..	Lowestoft, 1922	Esbjerg	1917	W.	49	0	15	3	7	0	25	33	38	Otto Andersen & Co. (London), Lim., 22, Billiter St., London, E.C. *Otto Andersen, same address.*
150856	Towena	..	Prince Rupert, B.C., 1924.	Prince Rupert, B.C.	1924	W.	44	0	12	0	6	6	15	26	4	Peter D. Cameron, 817, Third Avenue, Prince Rupert, B.C.
147470	Tower Bridge	K.N.W.V	London, 1923	Sunderland	1916	S.	100	8	20	1	7	2	75	122	46	C. Shaw Lovell & Sons, Lim., 38, Eastcheap, London, E.C. *Algernon H. Philpot, same address.*
128325	Townsville	..	Townsville, 1913	Townsville	1912	W.	52	2	14	2	5	3	18	27	45	Council of the Shire of Carpentaria, Normanton, North Queensland, Aus.
134331	Tracadie's Pride	..	Chatham, N.B., 1914	Tracadie, N.B.	1914	W.	40	0	10	0	5	0	11	12	2	John A. Babin, Tracadie, Gloucester Co., N.B.
150264	†Trahn	..	Vancouver, B.C., 1920	Vancouver, B.C.	1919	W.	43	2	14	6	6	3	20	29	4	William J. Hawkins, 177, Cordova St. West, Vancouver, B.C.
155315	Trail's End	..	Sydney, N.S.W., 1927	Sydney, N.S.W.	1924	W.	23	0	6	0	‡2	5	2	3	*40	Reginald S. Wickham, 17, Bannerman St., Cremorne, Sydney, N.S.W.
128846	*Traly*	J.B.D.M	Barnstaple, 1923	Millwall	1912	S.	79	7	20	1	9	0	70	108	*70	× George Clarke, 7, Hills View, Braunton, Devon.
141271	‖Tramp	..	Prince Rupert, B.C., 1919.	Seattle, Wash., U.S.A.	1911	W	39	5	12	0	4	8	11	22	2	Sam Haugan, Prince Rupert, B.C.
134128	**Trapp	..	New Westminster, B.C., 1914.	Tacoma, Wash., U.S.A.	1909	W.	58	8	15	3	5	9	26	41	*50	Edward Lipsett, Lim., 69, Water St., Vancouver, B.C.
117170	Trask	..	Windsor, N.S., 1910	Summerville, N.S.	1910	W.	29	2	8	3	3	5	4	8	15	Herbert Stairs, Wolfville, N.S.
132038	*Trasnagh*	K.L.P.W	Belfast, 1927	Carrickfergus Co. Antrim	1913	W.	34	0	9	1	5	3	8	8	*6	James Murray, Maxwell Rd., Bangor, Co. Down,
134569	Traveller II.	..	Vancouver B.C., 1927.	Westham Island	1914	W.	31	0	8	8	3	6	5	7	1	Mrs. Bernedette Champion, 105-52, Avenue West, South Vancouver, B.C.
126856	Traversier No. 1	..	Sorel, 1912	Sorel	1911	S.	50	3	26	1	3	3	31	37	1 Pa.	Gaetan Dansereau, Grenville, P.Q.
150287	Traversier No. 2	..	Sorel, Que., 1926	Sorel, Que.	1926	S.	56	0	26	0	3	3	31	44	††2	Octavienne Joly, St. Joseph de Sorel. Co., Richelieu, P.Q.
146888	Trawl I.	..	Grimsby, 1924	Hoganas, Sweden	1919	W.	49	0	18	5	6	9	13	28	*35	Board Motor Fishing Co., Lim., Dock Arms, Dock Office Row, Hull. *William C. Board, 11, Featherstone Entry, High St., Hull.*
141647	Trawler	..	Liverpool, N.S., 1925	Shelburne, N.S.	1925	W.	65	6	17	7	7	8	33	40	2	Schooner "Trawler" Fishing Co., Lim., Liverpool, N.S.
93059	Treasure	..	Berwick, 1911	Eyemouth	1903	W.	63	7	19	4	7	2	29	44	30	×James Gillie, Eyemouth, Berwickshire.
150192	Trebor	T.Q.C.V	Sydney, N.S.W., 1923	Sydney	1913	W.	32	3	9	0	3	3	8	9	*10	Edmund R. Lorton, 77, Castlereagh St., Sydney, N.S.W.
139085	Trefoil	G.T.K.B	London, 1915	Pembroke Dock. Completed at Barrow-in-Furness	1915 1917	S.	279	6	39	1	22	1	845	2080	300	×Secretary of the Admiralty, Whitehall, London, S.W. 1.
133489	Tregalva	..	Hobart, 1916	Bellerive, Tas.	1872	W.	50	0	10	0	5	6	13	19	48	Edward C. Tregear, Hobart, Tas.
149510	*Tremona*	..	Falmouth, 1927	Falmouth	1927	W.	45	1	11	0	6	1	9	17	8	Col. Frederick R. T. T. Gascoigne, Lotherton Hall, Aberford, Leeds, Yorks.
134038	Trepanier	..	Victoria, B.C., 1914	Vancouver, B.C.	1911	W.	38	3	8	6	4	0	8	11	1	Canadian National Railway Co., 360, McGill St. Montreal.
132495	Tresness	..	Kirkwall, 1919	Svenborg, Norway	1871	W.	97	3	22	7	9	4	66	129	16	×Peter S. Cooper, Harbour, Kirkwall, Orkney.
139679	Triad	..	Teignmouth, 1923	Paignton	1920	W.	35	3	8	9	4	5	5	11	*30	×Sir Mortimer Singer, K.B.E., Milton Hill, Steventon, Berks.
138868	Triangle	..	Port Arthur, Ont., 1927	Midland, Ont.	1926	W.	47	8	11	2	4	8	22	32	4	Arthur S. Brown, Kingsville, Ont.
124509	Trident	..	Southampton, 1909	St. Helens, I. of Wight.	1908	W.	71	5	14	0	8	0	33	54	80	×Duncan McLeod, Arthurlie, 15, Beech Avenue, Dumbreck, Glasgow.
119248	*Trigonia*	..	Hobart, Tasmania, 1908.	Esperance, Tasmania.	1877	W.	41	3	10	6	3	5	6	8	6	H. C. Buchanan Co., Lim., Hobart, Tasmania.
75264	‡‡Trio	T.N.W.G	Bridgwater, 1926	Jersey, C.I.	1877	W.	77	6	19	6	9	2	57	81	9	× Mrs. Elizabeth Warren, 15, Roseberry Avenue, Bridgwater

* B.H.P. † Formerly the "Nosredna." ‡ Depth from top of beam amidship to top of keel. ‖ Foreign name "Fearless."
** Foreign name "Active." †† Chain Cable driven. ‡‡ Formerly a sailing vessel.

Digitized by Google

Official No.	Name of Ship.	International Code Signal (if any).	Port and Year of Registry.	Where and When Built.	Material.	Dimensions. Length.	Breadth.	Depth of Hold.	Registered Tonnage. Net Tonnage.	Gross Tonnage.	Horse Power of Engines.	Owner, or Part Owner, and Manager (if recorded). × Signifies *Managing Owner*. Italics signify *Manager*.
						ft. 10ths	ft. 10ths	ft. 10ths				
125218	Triton	..	Sydney, N.S.W., 1909	Sydney, N.S.W. 1909	W.	27 2	6 3	2 4	3	3	†11	James F. Elliott, Elliott St., Balmain, Sydney, N.S.W.
136389	Triton	..	Sydney, N.S.W., 1914	Sydney, N.S.W. 1912	W.	22 0	5 7	2 6	2	2	†11	James F. Elliott, Woollahra Point, Sydney, N.S.W.
108560	*Triumph*	..	Plymouth, 1927	Plymouth 1898	W.	56 5	17 4	6 2	23	30	†26	F. J. Moore, Lim., Cattledown, Plymouth. *Charles E. Curtis, same address.*
232843	Triumph II.	..	Berwick, 1912	Eyemouth 1900	W.	64 9	19 5	7 2	31	45	†50	×Robert Dougal, 25, High St., Eyemouth, Berwickshire.
149833	Trocas	K.W.B.S	London, 1927	Rotterdam 1927	S.	440 4	59 5	32 7	4277	7406	†3500	Anglo-Saxon Petroleum Co., Lim., St. Helen's Court, Gt. St. Helens, London, E.C.3.
141680	*Trontolite	..	Toronto, 1922	Seattle, Wash. U.S.A. 1917	S.	420 8	57 0	31 5	3943	7115	†2150	Imperial Oil, Lim., 56, Church St., Toronto.
150734	Trooper	..	Toronto, 1923	Toronto, Ont. 1923	W.	44 8	11 3	4 2	8	16	3	James R. Kennedy, P.O. Box 453, Cobourg, Ont.
145634	Truant	..	Shoreham, 1922	Looe, Cornwall 1919	W.	48 0	13 6	5 9	12	20	†38	×George A. M. Buckley, Mulberry Cottage, West Humble, Dorking. [B.C.
126242	Truant	..	Victoria, B.C., 1909	Victoria, B.C. 1908	W.	28 4	10 0	4 8	4	7	1	Walter E. Adams, 1970, Beach Drive, Oak Bay,
150650	Trucilla	..	Vancouver, B.C., 1922	Puget Sound 1918	W.	94 5	14 6	7 9	48	85	7	Vancouver-Courtenay Transportation Co., Lim., 1701, Georgia St. West, Vancouver, B.C.
67865	‡*True Love*	..	Peel, I. of M. 1914	Peel, I. of M. 1911	W.	38 5	12 7	5 3	4	12	†18	×Robert McMeikin, 25, Castle St., Peel, I. of M.
133061	‖Truro Trader	J.S.G.Q	Liverpool, 1922	Kirkintilloch 1912	S.	65 6	18 4	8 7	54	100	†80	Coast Lines, Lim., 6, Spring Gardens, Cockspur St., S.W.1. *Sir Alfred H. Read same address.*
134716	Trym	..	Bristol, 1916	Sudbrook 1916	S.	60 0	15 6	6 1	27	45	†20	The Lord Mayor, Aldermen and Burgesses of the City of Bristol. *Dennis Ross-Johnson, Docks Office, Queen Square, Bristol.*
126208	Tseekwa	..	Vancouver, B.C., 1908	Vancouver, B.C. 1908	W.	27 5	8 2	4 3	5	8	2	George Holben, General Delivery, Prince Rupert, B.C.
154565	Tsin Kwis	..	Vancouver, B.C., 1927	Kingcome Inlet, B.C. 1927	W.	37 3	11 8	5 0	13	19	2	Thomas E. Halliday, Post Office, Kingcome Inlet, B.C.
142166	Tsin Li	..	Shanghai, 1919	Shanghai 1919	W.	52 0	10 7	3 4	23	29	26	Asiatic Petroleum Co. (North China) Lim., St. Helen's Court, Gt. St. Helen's, London, E.C.
120797	Tsu Tsu	..	Beaumaris, 1911	Voryd, N. Wales 1911	W.	20 0	4 8	1 8	1	1	1	×Frederick C. Kirkwood, Claremont, 2, Marine Crescent, Deganwy, Carnarvonshire.
126784	Tsuru	..	Vancouver, B.C., 1923	Steveston, B.C. 1910	W.	39 0	9 6	4 6	9	13	1	John Demetris, c/o Gore Avenue Wharf, Vancouver, B.C. [B.C.
138365	Tsurue Maru	..	Vancouver, B.C., 1917	Vancouver, B.C. 1917	W.	38 0	9 9	3 5	8	12	1	Robert Christie, 1435, Pendrell St., Vancouver,
37121	Tu Atu	..	Napier, N.Z., 1904	Totara, N.Z. 1903	W.	65 0	15 0	6 3	28	42	54	Richardson Co., Lim., Napier, N.Z.
122907	*Tuahine*	..	Auckland, 1913	Omaha, Auckland, N.Z. 1905	W.	59 3	17 3	3 6	4	26	†14	Thomas Hosking, Auckland, N.Z.
143980	Tubby	..	Swansea, 1922	Appledore 1921	W.	32 7	8 5	5 1	4	9	50	×Cedric T. Thomas, Heathcliffe, Mumbles, Swansea.
154355	Tugaway	..	Vancouver, B.C., 1927	Eburne, B.C. 1927	W.	25 1	8 3	3 7	3	4	2	Mrs. Mary A. Beckman, 8875, Osler St., Marpole, B.C.
136875	Tuhoe	..	Auckland, 1919	Auckland 1919	W.	97 8	24 7	6 5	98	186	†120	Northern Steamship Co., Lim., Auckland, N.Z.
136867	*Tukua*	..	Auckland, 1917	Auckland 1902	W.	39 9	14 2	3 9	6	14	†28	Wm. M. St. George, Waitara, Taranak, N.Z.
126216	Tuladi	..	Vancouver, B.C., 1908	Vancouver, B.C. 1908	W.	49 3	14 3	6 0	25	37	5	Theologos N. Malapias, 2361, Trinity St., Vancouver, B.C.
151277	*Tuna Fish*	..	Nassau, N.P., 1921	Nassau, N.P. 1909	W.	36 2	11 4	3 1	8	8	17	James T. Harrington, Nassau, N.P.
151665	Tung Kiang	..	Shanghai, 1921	Shanghai 1921	S.	68 5	15 0	5 1	34	49	**75	Asiatic Petroleum Co. (North China), Lim., St. Helen's Court, Gt. St. Helen's, London, E.C.3.
133243	Tung Kwong	..	Hong Kong, 1913	Hong Kong 1913	S.	110 7	19 6	8 6	58	147	50	Asiatic Petroleum Co. (South China), Lim., St. Helen's Court, Gt. St. Helens, London, E.C.
151343	Tupuhi	..	Auckland, 1921	Auckland 1911	W.	28 5	7 6	2 7	3	6	†7	Roose Shipping Co., Lim., Mercer, N.Z.
133701	††Tusitala	..	Vancouver, B.C., 1912	Seattle, U.S.A. 1908	W.	53 6	16 0	5 6	25	37	4	Alfred W. Le Page, 1773, Georgia St. West, Vancouver, B.C.

* Formerly a Steamer. †B.H.P. ‡ Formerly the "True Love."
‖ Formerly the "Inniscrooine." ** I.H.P. †† Formerly the "Barnibee."

Digitized by Google

130061	Tuskar	..	Dublin, 1917	Baltimore, co. Cork.	1909	W.	45 0	10 8	5 8	7	12	16	×John Richardson, The Square, Skerries, Dublin.
126239	†Tussler	..	Vancouver, B.C., 1926	Olympia, Wash., U.S.A.	1899	W.	45 8	12 8	4 6	11	16	3	Charles T. F. Granholm, 229, Templeton Drive, Vancouver, B.C.
134323	Tuxedo	..	Chatham, N.B., 1922	Shippegan	1914	W.	42 0	11 5	4 8	11	12	1	Hector De Grace, Shippegan, N.B.
139689	Tweedside	..	Berwick, 1919	Eyemouth	1898	W.	65 3	20 3	7 2	25	48	75	×Christopher Borthwick, George St., Eyemouth, Berwick.
151364	Twigg	..	Auckland, 1922	St. Mary's Bay, Auckland.	1922	W.	37 5	10 0	4 2	6	13	*40	Otto R. Neumann, Russell, Bay of Islands.
126504	Twilight	..	Berwick, 1912	Eyemouth	1908	W.	68 8	20 2	8 0	36	54	*45	×Alexander Paterson, Eyemouth, Berwickshire.
136095	*Twilight Star*	..	Londonderry, 1917	Meevagh Bay, co. Donegal.	1916	W.	64 0	16 7	6 1	17	37	*75	×Paddy O'Donnell, Ineshmeen Island, Derrybeg, co. Donegal.
152872	Twinkle	..	New Westminster, B.C., 1925.	New Westminster, B.C.	1925	W.	48 2	15 1	6 8	26	83	9	Louis B. Larsen, R.R. No. 1, New Westminster, B.C.
138317	Two a.m.	..	Richibacto, N.B., 1927	Shemoque, N.B.	1927	W.	53 0	11 6	5 5	20	25	5	Arthur Maillet, Richibucto, Kent Co., N.B.
96320	*Two Brothers*	..	Galway, 1918	Arklow, co. Wicklow.	1889	W.	54 8	15 4	8 4	21	31	*48	×Mrs. Margaret Sullivan, Bantry, Cork.
47889	*Two Sisters*	..	Barnstaple, 1922	Bideford	1865	W.	70 8	19 4	9 5	53	79	*35	×Philip K. Harris, Sunnyside, Appledore, Devon
145329	Two-Three-Seven.	..	Southampton, 1920	America	(a)	W.	80 0	12 0	(a)	35	52	55	Thomas H. T. Taylor, 181, Queen Victoria St., London, E.C.4.
145318	*Two Girls*	.	Penzance, 1921	Porthleven, Cornwall.	1906	W.	34 7	11 2	5 9	4	10	5	×Thomas Harvey, 5, Ebenezer Place, Newlyn, Cornwall.
154516	Two Rivers	..	Prince Rupert, B.C., 1927	Port Essington, B.C.	1927	W.	36 8	10 0	5 3	11	16	1	Stewart R. Donaldson, Port Essington, B.C.
126626	Twyn Gwym	..	Vancouver, B.C., 1909	Vancouver, B.C.	1909	W.	38 9	9 4	4 8	10	15	7	Green Point Logging Co., Lim., 313-744, Hastings St., West, Vancouver, B.C.
105647	Tyke	..	Boston, 1922	Filey	1913	W.	42 5	12 7	5 6	11	16	4	×Alfred F. Gostelow, Haven Bank High St., Boston, Lincs.
148101	Tyndiel	..	Newcastle, 1924	Fleetwood	1921	W.	51 0	13 0	5 3	11	23	6	River Tyne Ferries & Transport Co., Lim., Fish Quay, Newcastle-on-Tyne. *Charles E. Minto, same address.*
149408	Tynefield	K.T.Q.H	Newcastle, 1926	Sunderland	1926	S.	395 0	54 5	32 0	3475	5856	640	Hunting Stemaship Co. (1919), Lim., Milburn House, Newcastle. *Percy L. Hunting, same address.*
148099	Tynol	..	Newcastle, 1924	Sittingbourne, Kent.	1922	W.	51 0	13 7	4 6	16	23	6	River Tyne Ferries & Transport Co., Lim., Fish Quay, Newcastle-on-Tyne. *Charles E. Minto, same address.*
152474	Tyrienne S.	..	Lunenburg, N.S., 1924	Tancook, N.S.	1924	W.	51 6	15 5	7 8	26	27	1	Hovey Slauenwhite, Tancook, Lunenburg Co., N.S.
131845	Tyrol	..	Greenock, 1910	Tarbert, Loch Fyne.	1909	W.	36 2	9 0	4 4	6	9	15	Peter L. Miller, Lynclutha, Helensburgh, Dumbartonshire.
63415	Uandi	..	Folkestone, 1919	Folkestone	1914	W.	15 7	5 0	2 5	—	1	3	×Everden J. Wimshurst, Pinehurst, Radnor Cliff Crescent, Folkestone West, Kent.
117214	Ubique	..	St. John's, N.F.L., 1903.	Bay of Islands, N.F.L.	1902	W.	38 4	11 0	5 4	7	12	16	Robert Theakston, Halifax, N.S.
135641	Ulex	..	Liverpool, 1914	Bangor	1913	W.	31 8	8 7	3 7	7	7	*18	Vivian D. Pendleton, 4, Westminster Mansions Lord St., Southport.
150645	Uliptic	..	Vancouver, B.C., 1922	(a)	(a)	W.	26 8	7 7	3 5	4	6	1	Robert Irvine, 619, 22nd Avenue East, Vancouver, B.C.
103815	Ullacalula	..	Belleville, Ont., 1901	St. Joseph, Mich., U.S.A.	1900	W.	38 0	7 0	3 6	4	6	10	Charles W. Turner, Campbellford, Ontario.
132920	Ultimo	..	Gibraltar, 1916	Palma, Spain	1908	W.	37 0	13 0	4 2	5	10	1	James Recano, Gibraltar.
147565	Ultimus	..	London, 1923	Chiswick	1923	W.	23 0	7 2	4 3	3	3	*8	Horace S. Curtis, Redington, Frinton-on-Sea, Essex.
124810	‡Ulula	..	Southampton, 1909	Southampton	1908	W.	39 9	7 7	4 1	8	10	*30	John S. Morris, St. Annes, Bray-on-Thames, Berks.
131792	Umjata	..	Southampton, 1911	Hamble	1911	W.	24 9	5 8	2 5	1	2	*25	Ernest W. Webb, Seafield Park, Fareham, Hants.
82401	Una	K.P.C.T	London, 1923	Woolston, Southampton.	1879	Cmp.	62 4	10 9	7 0	16	31	*23	Asa N. Whitney, "Aratonga," Aratonga Avenue, Auckland, N.Z.
133661	Una E. Hart	..	Halifax, N.S., 1912	Sambro, Halifax, N.S.	1912	W.	49 2	14 0	7 0	21	24	1	Mrs. Gertrude M. Henderson, Liverpool, N.S.
122429	Uncas	..	Halifax, N.S., 1918	Sambro, Halifax, N.S.	1908	W.	35 2	11 4	5 0	11	11	1	William D. Irving, Murray Harbour, Prince, Edward Island.
56644	*Uncle Ned*	H.Q.C.W	Faversham, 1924	Ipswich	1867	W.	116 5	23 8	12 0	130	188	*100	×George Kearon, Seabank, Arklow, Wicklow.
122546	Undan	..	Vancouver, B.C., 1907	Vancouver, B.C.	1906	W.	31 1	10 0	4 9	9	14	2	Ian Mair, Victoria, B.C.

* B.H.P. † Formerly a steamer. ‡ Formerly the "Hilary" and "Wanderer."

Digitized by Google

Official No.	Name of Ship.	International Code Signal (if any).	Port and Year of Registry.	Where and When Built.	Material.	Dimensions. Length.	Breadth.	Depth of Hold.	Registered Tonnage. Net Tonnage.	Gross Tonnage.	Horse Power of Engines.	Owner, or Part Owner, and Manager (if recorded). × Signifies *Managing Owner*. Italics signify *Manager*.
						ft. 10ths.	ft. 10ths.	ft. 10ths.				
122306	Undaunted	..	Lunenburg, N.S., 1914.	Lunenburg, N.S. 1907	W.	38 2	12 7	6 4	13	15	1	Clifford Whynot, Vogler's Cove, Lunenburg Co., N.S
120733	*Undine*	T.V.P.D	Melbourne, 1907	Melbourne 1906	W.	22 3	9 5	3 5	5	5	7	Mrs. Violet V. H. Smith, "Colwyn," Portsea Rd., Sorrento, Victoria.
122519	Unican	..	Vancouver, B.C., 1907.	Vancouver, B.C. 1907	W.	35 7	10 5	5 3	10	15	4	Packers Steamship Co., Lim., Vancouver, B.C.
150882	Unice May	..	Sydney, N.S., 1923	Little Bras D'Or N.S. 1913	W.	35 5	12 0	5 3	8	9	1	Robert A. Ross, Sydney, N.S.
149950	Unico	..	London, 1927	Gainsborough 1927	S.	58 3	15 6	7 0	1	51	57	Union Lighterage Co., Lim., 16, Philpot Lane, London, E.C.3.
141771	Union of Bridgewater.	..	La Have, N.S., 1920	Dayspring, N.S. 1918	W.	39 2	13 4	5 7	9	16	1	*Frederick Edmeades, same address.* Russell McInnes, Halifax, N.S.
113722	Unit	..	Wexford, 1904	Wexford 1903	W.	72 7	13 2	4 7	10	31	16	×Richard C. Farrell, Bank Chambers, Youghal, co. Cork.
146988	Unite	..	Southampton, 1924	Woolston 1924	W.	71 4	16 0	8 2	32	60	*48	Lloyds Albert Yard & Motor Packet Services, Lim., Albert Yard, Woolston, Hants.
152663	Unome	..	Prince Rupert, B.C., 1925.	Prince Rupert, B.C., 1925. 1925	W.	27 0	11 0	6 0	7	13	1	*Montague A. Lloyd, same address.* David Ritchie, 322, 7th Avenue East, Prince Rupert, B.C.
148703	Upwey Grange	K.T.L.D	London, 1925	Govan 1925	S.	431 0	62 5	35 3	5812	9130	1650	Houlder Line, Lim., 53, Leadenhall St., London, *Frank H. Houlder, 6, Lloyds Avenue, London, E.C.*
126789	Urashimo	..	New Westminster, B.C., 1910.	Steveston, B.C. 1910	W.	35 3	10 4	4 9	8	12	21	Crescent Oyster Co., Lim., Vancouver, B.C.
125245	Urunga	..	Sydney, N.S.W., 1910	Sydney, N.S.W. 1910	W.	43 2	11 0	4 3	13	15	*19	Simon Hemmy, Uranga, Bellinger Heads, N.S.W.
132431	*Utiekah II.*	T.H.L.M	Sydney, N.S.W., 1923	Melbourne 1911	W.	41 6	11 7	(a)	17	18	10	Harold Nossiter, Northwood Rd., Longueville, Sydney, N.S.W.
151825	*Utiekah III*	..	Melbourne, 1925	Port Cygnet, Tas. 1925	W.	56 0	15 5	5 4	37	39	22	Ireton E. Giles, Melbourne Grammar School, South Yarra, Victoria, Aus.
152460	V.B.	..	New Westminster, B.C., 1924.	Marpole, B.C. 1924	W.	35 0	10 0	4 4	8	14	2	Takajiro Baba, Sea Island, Eburne, B.C.
138402	V.E.H.	..	St. John's, N.F.L., 1921	Canso, N.S. 1911	W.	42 7	11 4	4 0	10	12	2	Philip Gruchy, Glovertown, Bonavista Bay, N.F.L.
133881	V.N. & T. Co., No. 1.	.	Victoria, B.C., 1927	Vancouver, B.C. 1913	W.	44 6	12 6	5 9	15	22	4	Albion Fish Reduction & Oil Refining Co., Lim., 1116, Broad St., Victoria, B.C.
130377	V.S.R.	..	Peterborough, Ont., 1911.	Chatham, Ont. 1907	W.	20 0	4 8	2 0	1	1	1	Christopher Rutherford, Peterborough, Ont.
131139	Va et Vien	..	Ottawa, 1913	Fassett, Que. 1912	W	38 0	14 3	2 2	7	10	2	Joseph Leblanc, Fassett, Que.
129855	Vaca	..	Belize, B.H., 1911	British Honduras 1910	W.	65 2	10 5	3 3	14	15	20	Vaca Falls Co., Lim., Egypt House, New Broad St., London, E.C. 2.
148904	Vadura	K.V.C.L.	Glasgow, 1926	Govan, Glasgow 1926	Cmp.	75 7	19 0	11 4	61	63	*30	James H. M. Clark, 21, Bothwell St., Glasgow, C2
151509	Vagabond	..	Wellington, 1926	Wellington 1926	W.	40 2	9 5	3 8	9	13	*24	Arthur M. Holmes, Wellington, N.Z.
149583	Vahine	..	Littlehampton, 1927	Littlehampton 1927	W.	45 1	9 6	5 9	12	17	*300	Major Harold W. Hall, 97, Park St., London, W.1.
132018	*Vaila*	..	Belfast, 1927	Carrickfergus 1911	W.	33 9	9 0	5 3	7	8	*6	×Robert Wallace, Saxone House, Donegall Place, Belfast.
137492	Vailele	T.Q.C.L	Sydney, N.S.W., 1911	Henley, N.S.W. 1907	W.	28 0	10 0	3 9	7	8	*12	John H. Bradley, Neutral Bay, Sydney, N.S.W.
133126	Vailima	..	Glasgow, 1913	Fairlie 1913	W.	54 6	13 8	6 7	24	35	*60	Anthony S. Hordern, c/o Commercial Banking Co. of Sydney, Lim., 18, Birchin Lane, Lombard St., London, E.C.3.
149385	*Vailima II*	..	Greenock, 1927	Rosneath 1926	W.	77 6	16 1	8 1	40	50	*75	Walter Bergius, 254, Dobbies Loan, Glasgow.

* B.H.P.

Digitized by Google

98257	Valviri	..	Port Moresby, 1925	Sydney, N.S.W.	1924	W.	50 0	14 5	5 3	23	32	*40	New Guinea Oil Co., Lim., 10, Castlereagh St., Sydney, N.S.W.
128423	Vala II.	..	Falmouth, 1909	Garth, Bangor, N. Wales.	1909	W.	30 1	7 6	4 6	4	7	2	Henry J. Merrick, 8, Bedford Road, Rock Ferry, Cheshire.
126324	†*Valdes*	..	Vancouver, B.C., 1908	Seattle, Wash.	1896	W.	33 5	11 6	4 2	8	12	2	Roderick Martin, Vancouver, B.C.
133166	Valen	..	Belize, B.H., 1912	British Honduras	1910	W.	20 1	5 2	2 6	1	1	3	William Burn, Belize, British Honduras.
136455	*Valencia*	..	Sydney, N.S.W., 1919	Sydney, N.S.W.	1906	W.	28 3	10 6	3 8	7	8	*29	William G. McBeath, Junr., "Forres," Barnard Rd., Toorak, Melbourne, Victoria.
114565	*Valentine*	H.M.Q.F.	Greenock, 1926	Hamble	1902	W.	42 2	11 0	8	14	15	*8	Andrew M. McGeorge, 20, Woodside Terrace, Glasgow.
130365	*Valeria*	..	Brisbane, 1925	Berry's Bay, North Sydney, N.S.W.	1905	W.	29 8	7 1	*(a)*	3	4	12	Clements F. V. Jackson, River Terrace, Kangaroo Point, Brisbane.
102504	*Valerie*	K.G.M.B	Dartmouth, 1922	Shoreham	1895	W.	39 6	10 2	6 4	7	9	*6	×Alexander Cockran, Cliff House, Paignton, Devon.
131171	Valerie S.	..	Lunenburg, N.S., 1915	Tancook, N.S.	1913	W.	47 8	12 2	6 0	15	17	1	Jeremiah Slaughenwhite, Terence Bay, Halifax, [N.S.
133332	Valetta	..	Falmouth, 1922	Falmouth	1912	W.	44 1	10 3	5 7	9	18	2	Joseph W. Stookes, Cranmore, Bargate, Grimsby.
117142	Valkyria	..	Halifax, N.S., 1919	Indian Harbour, Halifax Co., N.S.	1905	W.	42 0	11 6	6 2	12	13	1	George E. Faulkner, 102, Hollis St., Halifax, N.S.
153108	*Valkyrie*	..	Victoria, B.C., 1926	Victoria, B.C.	1926	W.	49 3	13 5	6 7	19	28	1	Hamish J. Sibbald, Glynn P.O., Saanich., B.C.
151190	Valkyrie N.	..	Vancouver, B.C., 1924	Vancouver, B.C.	1924	W.	24 3	8 0	4 2	4	7	2	Harry B. Steeves, 2245, West 8th Avenue, Vancouver, B.C.
151679	Vallerie	..	Shanghai, 1921	Swatow	1913	W.	33 0	7 0	3 0	4	6	*17	Cecil Humphries, Shanghai.
150718	Valleyfield Ferry.	..	Montreal, 1922	Cascades Point, Que.	1921	W.	42 6	12 1	2 9	11	12	2	Telesphore Pilon, Cedars, County Soulanges, Que.
149526	Valmara	..	Cowes, 1926	Cowes	1926	W.	60 9	13 3	7 6	22	41	*48	Anthony A. Sanderson, United University Club, Pall Mall, London, W.
95660	‡Valmora	..	Teignmouth, 1923	Poole	1896	W.	30 6	10 0	6 0	4	8	*12	×Arthur C. Brown, 17, Park Lane, Aldeburgh, Suffolk.
138275	Vamp.	..	St. Catherine's, Ont., 1921.	Milwaukee, Wis., U.S.A.	1919	W.	47 3	11 1	5 2	13	24	5	Chicago Tribune Transportation Co., Lim., Thorold, Ont.
125162	Van Auken	..	Sydney, N.S.W., 1908	Petersham, Sydney, N.S.W.	1906	W.	23 6	5 9	2 4	2	2	*12	Francis H. Relph, St. George's Crescent, Drummoyne, Sydney, N.S.W.
113155	‖*Vanapa*	..	Samarai, 1927	Swansea, N.S.W.	1908	W.	68 7	21 4	6 2	43	55	*50	Handley & Clay, Lim., Samarai, Papua.
128080	*Vanderdecken*	..	Liverpool, 1920	Shoreham	1909	W.	71 7	16 6	9 9	39	52	*55	W. B. Davies & Co., Lim., Royal Liver Bldg., Liverpool. *William R. Davies, same address.*
129574	Vandora	..	Glasgow, 1911	Rosneath	1911	W.	43 1	9 5	5 0	12	15	30	×Alexander L. Clark, Moyola Lodge, Castledawson, Co. Londonderry.
116907	Vanguard	..	Parrsboro, N.S., 1925	Cape D'or, N.S. Re-built, Apple River, N.S., 1924.	1907	W.	47 8	12 6	5 4	12	24	3	Alonzo O. Seaman, Parrsboro, N.S.
152569	Vanidis	..	Vancouver, B.C., 1925.	Prince Rupert, B.C.	1924	W.	57 1	14 0	9 0	22	50	4	Minister of Marine and Fisheries, Ottawa, Ont.
93989	Vanora	..	Auckland, N.Z., 1908	Auckland,	1899	W.	42 7	10 0	3 2	5	15	*24	Maurice O'Connor, Auckland, N.Z.
118163	****Vanora*	V.C.M.L	Greenock, 1910	Aberdeen	1903	S.	73 0	18 1	8 1	40	54	*30	×William C. Hector, Marlybank, Huntley Gardens, Glasgow, W.
79270	*Vansittart*	..	Launceston, 1923	Vansittart, Island of Tasmania.	1884	W.	46 6	12 6	4 5	15	15	9	Alexander Ross, Vansittart Island, Bass Straits Tasmania.
150381	††Vapeur St. Laurent	..	Quebec, 1921	St. Laurent, Is. of Orleans, P.Q.	1918	W.	46 6	15 7	5 3	16	24	4	×Gaudias Baron, St. Antoine, Co. Lotbinier P.Q.
130300	Vaquero	..	Prince Rupert, B.C., 1922.	Vancouver, B.C.	1910	W.	31 8	7 7	4 6	7	10	2	Robert N. Stewart, Prince Rupert, B.C.
93880	*Varani*	N.G.H.Q	Southampton, 1923	Shoreham	1889	W	45 3	10 5	8 1	8	13	8	×Sidney W. Heriot, Hasbro' Lodge, Knebworth, Herts.
134214	Vasa	..	Prince Rupert, B.C., 1914.	Prince Rupert, B.C.	1914	W.	41 5	10 5	5 0	11	17	3	Mrs. Myrtle M. Riel, Alice Arm, B.C.
131999	Vashti	..	Portsmouth, 1912	Gosport	1912	W.	46 8	7 2	4 7	4	9	60	John Horridge, Bolholt House, Bury, Lancs.
149130	Vectensian	..	Portsmouth, 1927	Portsmouth	1927	W.	60 0	14 6	6 8	27	40	*60	Curtiss & Sons, Lim., 9, Clarendon Rd., Portsmouth
152945	Vedder River	..	Vancouver, B.C., 1925	New Westminster, B.C.	1923	W.	39 6	10 0	4 6	10	14	2	Minister of Marine & Fisheries, Ottawa, Ont.
141101	Vedette	..	Peterborough, Ont., 1919.	Peterborough, Ont.	1913	W.	28 4	8 4	4 8	5	7	2	Fred H. Gray, Cornwall, Ont.
150733	Vedette II.	..	Toronto, 1923	Bascom, Ohio, U.S.A.	1906	W.	47 8	10 7	6 4	5	18	7	William E. Massey, Port Carling, Muskoka, Ont.

* B.H.P. † Foreign name "Rona." ‡ Formerly the "Jackdaw" "Caracal." ‖ Formerly the "Swansea." ** Formerly the "Mo-Rün." †† Formerly a steamer.

Digitized by Google

Official No.	Name of Ship.	International Code Signal (if any).	Port and Year of Registry.	Where and When Built.	Material.	Dimensions. Length.	Breadth.	Depth of Hold.	Registered Tonnage. Net Tonnage.	Gross Tonnage.	Horse Power of Engines.	Owner, or Part Owner, and Manager (if recorded). × Signifies *Managing Owner*. Italics signify *Manager*.
						ft. 10ths	ft. 10ths	ft. 10ths				
98256	*Veimauri*	..	Port Moresby, 1925	Swansea, N.S.W. 1924	W.	65 0	18 8	6 1	34	53	*50	Steamships Trading Co., Lim., Port Moresby, Papua.
131485	*Vella*	..	Sydney, N.S.W., 1911	Balmain, N.S.W. 1911	W.	60 6	16 5	6 3	30	40	*27	W. R. Carpenter & Co. (Solomon Is.), Lim., 16, O'Connell St., Sydney, N.S.W.
115620	*Velona*	..	Brisbane, 1908	Brisbane 1907	W.	29 0	11 1	3 3	7	7	8	Frederick MacD. Hart, Brisbane, Queensland.
128584	Velona	..	Poole, 1910	Hamworthy, Poole 1910	W.	34 5	10 0	6 0	11	11	*6	Harry Clarke, Langstone Cottage, Havant, Hants. [River Gambia.
139661	Veloz	..	Bathurst, 1917	England (*a*)	I.	30 0	6 4	3 0	3	3	20	Palmine Lim., 32, Wellington St., Bathurst.
123932	*Velsa*	..	Harwich, 1913	Middleburg, Holland. 1893	W.	55 1	15 5	4 7	21	25	13	John B. Dixon, Alcove Cottage, Lyme Regis, Dorset.
117147	Venetta	..	Halifax, N.S., 1906	Mahone Bay, N.S. 1904	W.	30 5	9 0	3 5	5	5	10	Joseph N. Pettipas, Bay of Islands, N.F.L.
120001	Venmore	..	Fremantle, W.A., 1912	Perth, W.A. 1901	W.	35 8	7 5	3 0	5	7	*18	Arthur Ventris, Perth, W.A.
152166	Ventnor	..	Auckland, 1923	Tauranga, N.Z. 1923	W.	56 0	18 0	3 0	3	24	8	Joseph D. Brain, Tauranga, N.Z.
137218	Venturance	..	Port Adelaide, 1918	Port Adelaide 1917	W.	44 0	12 8	4 4	12	18	18	Mrs. Anna B. E. Murch, Largs Bay, S.A.
148024	*Venture*	K.R.D.F	Cowes, I. of W., 1927	East Cowes 1924	W.	47 5	12 0	8 4	20	21	*15	×George Spillane, Belle Vue, Limerick, Ireland.
149813	Venture	..	London, 1927	Chiswick 1927	W.	30 0	8 5	4 8	7	9	*18	William R. Wood, 142, Court Lane, Dulwich Park, London, S.E.
145198	†*Venture*	K.J.D.P	London, 1927	Burnham-on-Crouch. 1921	W.	22 4	7 8	3 6	2	4	* 5	Dr. Frederick J. Fielder, M.D., "Aldercombe," Caterham Valley, Surrey.
145352	Venture	..	Southampton, 1921	Southampton 1920	W.	25 3	6 4	2 9	2	3	*10	William McH. Forman, "Joycelyn," Bursledon, Hants.
149716	Venture III	..	London, 1926	Chertsey 1926	W.	34 9	8 8	5 3	11	13	9	John H. Corah, J.P., Queniborough Hall, Leicester.
150326	*Venture S.*	..	Charlottetown, P.E.I., 1927	Little Shemogue, N.B. 1924	W.	42 5	11 0	5 1	16	19	1	James L. Stright, Little Shemogue, N.B.
144599	*Venturer*	K.F.V.L	London, 1920	Scheveningen, Holland. 1920	S.	112 0	22 6	10 3	159	210	20	George Kearon, King's Hill, Arklow, Co. Wicklow, Ireland. *Cecil R. Gregory*, 16, *Ferry Bank, Arklow, Co. Wicklow.*
123102	Venus	J.C.R.L	Burntisland, 1913	Norway 1908	W.	30 5	7 6	3 4	4	6	*40	Countess of Lindsay, Kilconquhar House, Kilconquhar, Fife.
114902	*Vera*	..	Hull, 1922	Wyvenhoe 1893	W.	32 5	9 5	4 9	3	8	*15	×William Stamp, Yucea House, Barton-on-Humber.
147192	*Vera*	K.N.M.H	Liverpool, 1923	(*a*) (*a*)	W.	44 2	13 0	6 9	14	21	*26	Reginald H. T. Baker, Bushey Ruff, Thorpe Bay, Southend-on-Sea.
146959	Vera	..	Southampton, 1923	Bayonne, U.S.A. 1906	W.	80 0	12 0	5 9	36	49	*105	Edward A. J. H. Cavendish, Millaton, Bridestowe, Devon.
117608	Vera	..	Sydney, N.S.W., 1903	Sydney, N.S.W. 1903	W.	26 9	7 7	3 2	3	4	5	Gustave Ramaciotti, "Fairhaven," Potts Point, Sydney, N.S.W.
152961	*Vera Marie*	..	Lunenburg, N.S., 1926	Chester, N.S. 1926	W.	44 0	11 8	6 0	13	14	1	Rodgers Levy, Little Tancook, N.S.
130686	Vera May	..	Lunenburg, N.S., 1911	Tancook, N.S. 1911	W.	46 6	13 4	6 8	22	24	1	Alexander Slavenwhite, Terrence Bay, Halifax Co., N.S.
126211	Vera S. Fry	..	Vancouver, B.C., 1908.	Vancouver, B.C. 1908	W.	29 0	10 5	4 8	5	7	1	Melvin M. Stephens, P.O. Box 275, Prince Rupert, B.C.
149194	Veracity	..	Lowestoft, 1926	Lowestoft 1926	W.	83 4	18 8	9 3	43	80	*200	S. Richards & Co., Lim., Crown Works, Lowestoft. *Sidney S. G. Richards, same address.*
130605	Verada	..	Victoria, B.C., 1911	Seattle, U.S.A. 1910	W.	34 0	11 6	6 6	8	12	1	Mrs. Edith H. A. White, 1210, Jarvis St., Vancouver, B.C.
145629	Vere	..	Gloucester, 1925	(*a*) (*a*)	W.	40 0	10 0	5 8	7	16	38	×Bernard G. Fray, 36, Albion St., Birmingham.
124446	‡Vergemere II	H.K.D.P	Colchester, 1927	Brightlingsea 1906	W.	89 9	17 2	8 5	50	91	*250	Miss Marion B. Carstairs, Bostwick Hurn, Christchurch, Hants.
146984	Verité	..	Southampton, 1924	(*a*) (*a*)	W.	80 0	12 5	6 2	25	37	*60	Lloyds Albert Yard & Motor Packet Services, Lim., Albert Yard, Woolston, Hants. *Montagu A. Lloyd, same address.*

* B.H.P. † Formerly the "Bengorm." ‡ Formerly a Steamer, former name "Anemone V."

Digitized by Google

152612	Vermette	..	Paspebiac, P.Q., 1924	Anse au Canard, P.Q.	1921	W.	34	8	11	6	4	7	10	11	1	Ambroise Bourget, Grand River, P.Q.
130681	Verna L.	..	Lunenburg, N.S. 1919	Lunenburg, N.S.	1907	W.	40	6	10	9	5	5	11	12	1	Wellesley Wambolt, La Have, N.S.
146143	†*Verona*	V.Q.T.N	London, 1921	Gosport	1912	Cmp.	110	0	24	7	13	0	147	183	*96	Mrs. Alys S. Pringle, Chateau de Genthod, Geneva, Switzerland.
121756	*Verona*	..	Vancouver, B.C., 1923	Vancouver, B.C.	1906	W.	26	6	8	9	3	6	6	7	*6	Spencer P. Judge, 6053, Nanaimo St., South Vancouver, B.C.
147233	*Verone*	..	Liverpool, 1923	Port Bannatyne	1923	W.	50	0	13	0	8	0	14	21	15	Ernest V. Wilkin, Rivey Lodge, West Byfleet, Surrey.
153191	Veronia I	..	Vancouver, B.C., 1926	Steveston, B.C.	1926	W.	48	2	15	0	6	4	23	34	3	H. Bell-Irving & Co., Lim., 322, Richards St., Vancouver, B.C.
151088	‡*Veronica*	..	Halifax, N.S., 1925	Friedrickshaven, Germany.	1914	S.	135	0	30	0	11	0	284	370	10	Mrs. Matilda H. R. Godman, 45, Wickham Rd. Beckenham, Kent.
124466	*Veronique*	H.N.V.W	Glasgow, 1925	Hamble, Hants	1907	W.	50	4	12	9	8	8	21	23	*15	William B. Compton, Marquess of Northampton, Castle Ashby, Northampton.
109223	*Verven*	S.M.D.L	Falmouth, 1900	Wivenhoe	1900	W.	22	7	7	6	4	7	3	5	1	Frank C. Polglase, Falmouth, Cornwall.
67861	*Vervine Blossom*	..	Belfast 1924	Peel, I. of M.	1910	W.	41	2	13	0	5	7	11	17	3	Hugh Adair, Hillcrest, Portavogie, Co. Down, Ireland.
102339	*Vesper*	..	Auckland, N.Z., 1906	Auckland, N.Z.	1902	W.	76	8	21	2	3	5	5	47	*56	Tauranga Rimu Co., Lim., Auckland N.Z.
150167	Vialeen	..	Sydney, N.S.W., 1921	Berrys Bay, Sydney.	1921	W.	30	2	9	6	4	1	9	11	*11	Mark C. Sidwell, 171, Macquarie St., Sydney, N.S.W. [bourne.
132474	Viator	..	Melbourne, 1920	Launceston, Tas.	1909	W.	47	0	10	3	5	0	13	19	*28	Oliver B. McCutcheon, 418, Collins St., Mel-
145796	*Victoire*	..	Lowestoft, 1926	Cantley, Norfolk	1911	W.	27	4	8	7	4	5	6	6	*8	Harold M. Evans, Turret House, Kirkley Cliff, Lowestoft.
150071	Victor	..	Belize, 1922	U.S.A.	1917	W.	66	6	17	8	6	6	31	36	*24	Wedlake T. Aldham, Belize, British Honduras.
121769	Victor	..	Victoria, B.C., 1912	Vancouver, B.C.	1906	W.	34	0	9	7	4	4	10	14	3	Frank Aldridge, Prince Rupert, B.C.
137302	*Victor A.*	..	Belize, 1916.	British Honduras	1912	W.	23	0	9	0	2	7	2	2	5	Eusebis Allmilla, Belize, British Honduras.
130579	Victor S.	..	Lunenburg, N.S., 1911	Tancook, N.S.	1908	W.	40	2	10	3	5	8	11	12	1	Joseph A. Bagnell, Louisburg, N.S.
137976	Victor T.	..	Montreal, 1915	Montreal	1912	W.	34	5	6	3	2	7	3	3	1	Henri Truchon, 1030, Bordeaux St., Montreal.
153160	Victorac	..	Victoria, B.C., 1926	Esquimalt, B.C.	1926	W.	48	0	12	6	5	6	14	24	3	Canadian Packing Corporation, Lim., 609-613, Bank of Nova Scotia Bldg., Vancouver, B.C.
122927	*Victoria*	..	Auckland, N.Z., 1907	Auckland, N.Z.	1905	W.	34	6	12	0	4	0	9	16	*8	Edward R. Whitechurch, Tahuna, N.Z.
120393	Victoria	..	Portsmouth, 1904	Gosport	1872	W.	52	0	15	6	5	0	12	25	*47	Port of Portsmouth Floating Bridge Co., Gosport, Southampton. *Harry Sinclair, 6, Beech St., Gosport.*
109113	*Victoria Cross*	..	Ramsgate, 1920	Porthleven	1898	W.	58	4	16	5	7	6	12	33	40	×Thomas C. Parncutt, 14, Avenue Road, Ramsgate, Kent.
133210	*Victoria R.*	..	Belize, 1915	Payo Obispo, Yucatan.	1913	W.	30	2	8	7	3	4	4	4	8	Juan A. Ramirez, Corozal, British Honduras.
97589	*Victory*	..	Port Adelaide, 1926	Huon River, Tas.	1878	W.	61	2	19	4	5	5	35	40	*26	Frank B. Dewar, Birkenhead, S. Aus.
115198	Victory	..	Auckland, N.Z., 1905	Auckland, N.Z.	1903	W.	57	2	17	4	3	3	17	33	*10	Northern Steamship Co., Lim., Auckland, N.Z.
141620	Victory II.	..	Victoria, B.C., 1921	Seattle	1911	W.	38	3	11	3	3	3	10	15	2	Percy F. Stone, The Shipyard, Port Alberni, B.C.
141152	**Victory No. 3	..	Victoria, B.C., 1919	Seattle, U.S.A.	1915	W.	44	4	13	8	6	1	11	21	3	E. Douglas Stone, "The Shipyard," Port Alberni, B.C.
133775	††Victory IV.	..	Victoria, B.C., 1913	Victoria, B.C.	1913	W.	29	0	9	5	4	6	6	9	2	Ethelbert D. Stone, Port Alberni, B.C.
133884	‡‡Victory V.	..	Vancouver, B.C., 1913.	Vancouver, B.C.	1913	W.	73	0	14	5	6	5	44	65	8	Ethelbert D. Stone, Port Alberni, B.C.
154427	Victory VI	..	Victoria, B.C., 1927	Port Alberni, B.C.	1927	W.	26	7	9	0	3	8	3	4	1	Ethelbert D. Stone, Port Alberni, B.C.
150514	Victory Bay	..	New Westminster, B.C., 1922.	Steveston, B.C.	1922	W.	57	0	13	0	6	4	17	36	2	Tiezo Kishi, Steveston, B.C.
116700	Viga	..	Rat Portage, Ont., 1904.	Rat Portage, Ont.	1903	W.	18	0	5	4	2	6	—	1	3	Henry De Saros, Whitewood, North-West Territory, Canada.
139363	*Viking*	..	Brisbane, 1925	Brisbane	1924	W.	32	5	12	3	4	5	11	12	13	Allan M. Wilson, New Farm, Brisbane.
153426	Viking	..	Montreal, 1927	Orillia, Ont.	1927	W.	44	8	10	5	4	4	10	15	6	Lionel J. Smith, 32, Belvedere Rd., Westmount, Montreal.
131541	*Viking*	..	Sydney, N.S.W., 1913	North Sydney, N.S.W.	1912	W.	31	5	10	0	4	6	8	9	*11	John A. Muston, Sydney, N.S.W.
154391	Viking I	..	Prince Rupert, B.C., 1927.	Prince Rupert, B.C.	1927	W.	44	4	12	6	5	5	10	22	2	Edward Lipsett, Lim., 68, Water St., Vancouver, B.C.
77395	*Village Belle*	..	Dublin, 1922	Barnstaple	1878	W.	82	1	21	0	10	3	69	99	*70	×Thomas Kavanagh, 6, Upper Main St., Arklow.
138760	‖‖Vimy Ridge	..	Halifax, N.S., 1918	Boston, Mass., U.S.A.	1903	W.	57	0	16	5	7	2	42	52	3	Louis H. Garnier, 158, Upper Water St., Halifax, N.S.
122515	Vina	..	Vancouver, B.C., 1907	Vancouver, B.C.	1907	W.	36	4	9	0	4	3	11	16	2	Mrs. Annette Anderson, North Vancouver, B.C.
141657	Vinces	..	St. Johns, N.F.L., 1927	Meteghan, N.S.	1925	W.	81	0	22	1	8	5	58	84	*90	Jacob Morris, 856, Durocher Avenue, Montreal, Que.
102299	*Vindex*	..	Nelson, 1919	Auckland, N.Z.	1897	W.	80	6	20	8	2	2	16	44	*32	Christopher J. H. Stade, Motueka, N.Z.

* B.H.P. † Foreign name "Xarifa." ‡ Foreign names "Marga" "Abden" and "Samso." ‖ Foreign name "Garfield."
** Formerly the "U.S.A." †† Formerly the "Gladys K.M." ‡‡ Formerly the "Marine Express No. 1." ‖‖ Foreign name "Welcome."

Digitized by Google

Official No.	Name of Ship.	International Code Signal (if any).	Port and Year of Registry.	Where and When Built.	Material.	Dimensions. Length.	Dimensions. Breadth.	Dimensions. Depth of Hold.	Registered Tonnage. Net Tonnage.	Registered Tonnage. Gross Tonnage.	Horse Power of Engines.	Owner, or Part Owner, and Manager (if recorded). × Signifies *Managing Owner*. Italics signify *Manager*.
						ft. 10ths.	ft. 10ths.	ft. 10ths.				
147728	Vinemoor. .	K.R.L.B	London, 1924 . .	Sunderland . 1924	S.	375 0	52 6	25 7	2693	4359	313	Moor Line, Lim., Moor Bldgs., Pilgrim St., Newcastle-on-Tyne. *John G. Humble, same address.*
130443	Viner . .	..	Vancouver, B.C., 1911	N. Vancouver, B.C. 1911	W.	45 7	14 5	5 7	16	28	6	William J. Thomas, P.O. Box 357, Prince Rupert, B.C.
140836	Vineyard . .	..	Peterhead, 1920 . .	Peterhead . . 1899	W.	67 4	20 7	7 1	30	52	50	×Daniel MacMillan, St. Blanes Terrace, Kilchattan Bay, Bute.
116880	Viola . .	..	St. Catharines, Ont., 1907.	Hamilton, Ont. . 1905	W.	35 0	9 8	3 4	4	5	1	Arthur E. Masters, Niagara, Ont.
133872	Viola . .	..	Vancouver, B.C., 1913	Vancouver, B.C. . 1913	W.	30 0	8 0	3 6	5	8	1	William H. Belson, Sidney, V.I., B.C.
153167	Viola II . .	..	Vancouver, B.C., 1926	Vancouver, B.C. . 1926	W.	28 2	8 5	4 3	4	7	1	Jacob Rotus, 1205, Dominion Bldg., Vancouver, B.C.
126412	Viola M. . .	..	Toronto, Ont., 1909 .	Hamilton, Ont. . 1901	W.	29 0	7 0	4 0	7	8	2	Henry Wallace, Minett P.O., Muskoka, Ont.
118866	Violet . .	..	Berwick, 1911 . .	Eyemouth . . 1906	W.	64 4	19 6	8 0	30	45	*55	×James Dougal, Armitage St., Eyemouth, Berwickshire.
130148	*Violet* . .	..	Brisbane, 1911 . .	Wynnum, Queensland. 1910	W.	34 2	11 5	4 5	11	12	*15	James Chapman, Brisbane.
126981	*Violet* . .	..	Sligo, 1913 . . .	Inverary . 1907	W.	38 6	12 0	5 6	8	12	*21	Anthony Henaghan, Falmore, Blacksod, co. Mayo.
83704	Violet . .	P.L.D.S	Sydney, N.S.W., 1919	Sydney, N.S.W. . 1877	W.	37 4	8 1	7 3	12	13	*12	Philip Coyle, Bushcutter's Bay, Sydney, N.S.W.
150480	Violet B. . .	..	Halifax, N.S., 1924 .	Tancook, Lunenburg Co., N.S. 1922	W.	40 0	10 8	5 1	11	12	1	× Victor F. Brown, Herring Cove, Halifax Co., N.S.
137880	Violet B. Wynacht.	..	Lunenburg, NS., 1915	Tancook, N.S. . 1910	W.	42 0	10 2	5 0	10	11	1	Amos Morash, Dover, Halifax Co., N.S.
139328	Violet Birch .	..	Hull, 1918 . . .	New Holland . 1918	S.	48 0	12 1	5 2	14	24	*50	G. F. Birch & Sons, Lim., High St., Spalding, Lincolnshire. *George F. Birch, same address.*
126916	Violet C. . .	..	Halifax, N.S., 1918 .	Sambro, Halifax Co., N.S. 1911	W.	37 9	11 4	5 0	14	14	1	James H. Smith, Sambro, Halifax Co., N.S.
77139	Violet Clarke .	..	Coleraine, 1926 . .	Coleraine . . 1925	W.	25 7	9 4	3 5	3	6	*20	Coleraine Harbour Commissioners, Coleraine Co., Londonderry. *James Turbitt, Warden House, Portstewart, Co. Londonderry.*
130566	Violet F. . .	..	Lunenburg, N.S., 1916	Tancook, N.S. . 1909	W.	42 2	10 3	5 3	11	12	1	Wilson Allen, South Bar, Sydney, N.S.
152724	Violet J. .	..	Vancouver, B.C., 1925	North Vancouver, B.C. 1925	W.	46 5	13 9	6 4	20	29	4	Canadian Fishing Co., Lim., Foot Gore Avenue, Vancouver, B.C.
133671	Violetta G. .	..	Halifax, N.S., 1914 .	Dartmouth, N.S. 1913	W.	44 5	11 3	5 4	13	19	2	Almon Parks, East La Have, Lunenburg Co.,
130587	Vipond . .	..	Halifax, N.S., 1912 .	MahoneBay, N.S. 1912	W.	58 4	15 1	6 8	18	26	4	Dominion Fisheries, Lim., Halifax, N.S. [N.S.
133733	Vireve . .	..	Victoria, B.C., 1925 .	Vancouver, B.C. . 1913	W.	31 7	8 3	3 0	5	7	1	Joseph Leclere, Quatsino, V.I., B.C.
122190	Virginia S. .	..	Arichat, N.S., 1913 .	New Harbour, N.S. 1910	W.	41 0	12 9	7 1	16	16	6	Elias V. Handy, Petit de Grat, N.S.
65343	†*Virgo* . .	K.G.W.T	Falmouth, 1920 . .	Falmouth . . 1874	W.	99 2	23 0	12 2	114	166	*80	× Marmaduke N. Wright, Bolton Hall, Clitheroe, Yorks.
134709	Virtue B. . .	..	Vancouver, B.C., 1914	Vancouver, B.C. . 1913	W.	36 2	8 7	4 0	5	8	2	Nunokishi Mori, c/o Inverness Cannery, Skeena River, B.C.
132933	Viscountess Bury.	..	Lowestoft, 1911 . .	Twickenham . 1899	W.	56 2	9 7	4 0	14	17	*30	× Leo A. Robinson, Oulton Broad, Suffolk.
123349	‡Vishala . .	K.D.T.P	Glasgow, 1919 . .	Montrose . . 1902	W.	59 6	19 6	7 9	34	42	*30	Commander Charles B. Fry, Training Ship "Mercury," Hamble, Hants.
133351	Vishnu . .	..	Bombay, 1912 . .	Ipswich . . 1911	W.	32 7	8 2	2 8	5	8	*14	Frank H. Cook and Ernest E. Cook, Bombay.
148638	Vita . .	..	London, 1925 . .	Hampton, Middlesex. 1925	W.	48 0	9 2	5 5	16	17	*45	Leonard H. Beaumont, Woodmere, Branksome Park, Bournemouth.
149118	Vita . . .	K.V.G.R	Portsmouth, 1926 .	Southampton and Gosport. 1926	S.	135 3	24 0	12 4	183	345	*600	Thomas O. M. Sopwith, Horsley Towers, East Horsley, Guildford, Surrey.
126627	Vital Spark .	..	Vancouver, B.C., 1909	(a) (a)	W.	36 2	10 5	3 5	7	10	2	William L. Selig, General Delivery, Prince Rupert, B.C.
134328	Vitalene . .	..	Chatham, N.B., 1914.	Inkerman, N.B. . 1914	W.	37 3	10 8	5 5	11	13	1	Philip Gaynon, Inkerman, Gloucester Co., N.B.

* B.H.P. † Formerly the "Island" and "Lady of Avenel." ‡ Formerly the "New Ranger."

Digitized by Google

137999	Vite	..	Arichat, N.S., 1918	River Bourgeois	1918	W.	29	0	10	0	5	6	11	11	1	Placid Dugas, River Bourgeois, Richmond Co., N.S.
132562	Viva	..	London, 1926	Greenwich	1911	S.	72	6	18	1	9	1	43	59	30	Maurice G. Taylor, C.M.G.,D.S.O.,Meadowside, East Twickenham, Middlesex.
136964	*Vivacious*	K.B.F.N	Bideford, 1927	Polruan, Fowey	1910	W.	43	6	13	2	6	8	11	17	*19	× Russell Palmer, Waveney, Paynes Lane, Pinner, Middlesex.
151132	Vivanna	..	Vancouver, B.C., 1924	North Vancouver, B.C.	1923	W.	28	9	8	6	4	4	6	9	2	Gosse Packing Co., Lim., 325, Howe St., Vancouver, B.C.
134392	Vivian C.	..	Lunenburg,N.S.,1914	West Dover, N.S.	1907	W.	38	2	10	0	5	2	10	11	1	Maynard Cleveland, Halifax, N.S.
73510	*Vivid*	Q.P.H.W	Port Adelaide, 1915	Latrobe, Tas.	1876	W.	65	0	18	6	6	7	37	49	*36	David Deex, Port Adelaide, S.A.
144721	*Vixen*	K.H.W.N	Bideford, 1922	Appledore	1881	W.	22	0	7	7	4	2	2	4	11	× Leo N. K. O'Neill, 6, Regent Rd., Gt. Yarmouth.
111374	*Vixra*	..	Cowes, 1906	Stonehouse, Devon	1900	W.	53	9	16	9	6	2	21	31	60	Crouchers, Lim., 6, Quay St., Newport, Isle of Wight. *Percy J. Croucher, same address.*
133857	Voga	..	Victoria, B.C., 1923	Vancouver, B.C.	1913	W.	32	3	9	4	4	2	7	10	1	Herbert S. George, 469, Oliver St., Victoria,B.C.
70520	*Volant*	N.W.V.T	Kirkwall, 1927	Banff	1875	W.	86	8	21	7	10	3	77	113	21	× Robert E. Green, Kilkeel, Co. Down, Ireland.
99980	*Volante*	..	Ramsgate, 1925	Brightlingsea	1893	W.	48	6	13	8	6	1	8	20	24	× Robert J. Solly, 23, Albert St., Ramsgate.
149254	Volante	..	Cape Town, 1927	Stockholm	1919	S.	56	8	11	0	5	7	16	26	*90	Henry J. Wenborn, 117, St. Georges St., Cape Town, S.A.
133457	*Volito*	..	Hobart, 1926	Hobart	1914	W.	45	6	12	7	5	6	15	18	*14	Leslie Marks, Esperance, Tasmania.
149862	Volonte	K.V.W.P	London, 1927	Fairlie	1906	Cmp.	70	5	15	6	8	5	62	65	10	Sir Duncan O. Lewis, Bart., Whitewebbs, Enfield, Middlesex.
134035	Volouir	..	Victoria, B.C., 1914	Victoria, B.C.	1911	W.	32	4	8	4	4	0	5	7	1	Dr. Thomas Mercer, 910, Market St., Victoria, B.C.
111794	Volunteer	..	Port Hawkesbury, N.S., 1917.	Port Hawkesbury, N.S.	1903	W.	38	0	12	0	6	3	14	15	1	Joseph A. Cescale, Petit D'Grat, co. Richmond, N.S.
144484	Vonna	K.M.F.Q	Portsmouth, 1922	Havre	1916	S.	102	2	17	1	9	0	87	129	†160	William Hall, Rt. Hon. Baron Wavertree, Sussex Lodge, Regent's Park, London, N.W.
141830	Voyageur III.	..	Vancouver, B.C.,1920	Harrison Mills, B.C.	1920	W.	50	0	10	1	5	6	16	24	2	Charles N. Pretty, 14, Winch Building, Vancouver, B.C.
130851	‡W. No. 1	..	Vancouver, B.C., 1919	Seattle, U.S.A.	1911	W.	50	0	13	3	4	8	19	27	2	Wallace Diesel Ships, Lim., 410, Seymour, St. Vancouver, B.C.
138157	W. No. 2	..	Vancouver, B.C., 1916	Vancouver, B.C.	1916	W.	33	8	9	1	3	8	6	9	2	Wallace Diesel Ships, Lim., 410, Seymour St., Vancouver, B.C.
131022	‖W. No. 4	..	Vancouver, B.C., 1919	Seattle, U.S.A.	1912	W.	44	0	13	0	5	2	15	22	3	Wallace Diesel Ships, Lim., 410, Seymour St., Vancouver, B.C.
141438	**W. No. 6	..	Vancouver, B.C., 1919	Tacoma, Wash., U.S.A.	1917	W.	56	1	15	0	6	4	26	42	4	Wallace Diesel Ships, Lim., 410, Seymour St., Vancouver, B.C.
153042	W. No. 7	..	Vancouver, B.C., 1926	Vancouver, B.C.	1926	W.	54	6	15	4	6	7	22	44	4	Wallace Diesel Ships, Lim., 410, Syemour St., Vancouver, B.C.
153043	W. No. 8	..	Vancouver, B.C., 1926	Vancouver, B.C.	1926	W.	54	6	15	4	6	7	22	44	4	Wallace Diesel Ships, Lim., 410, Seymour St., Vancouver, B.C.
153187	W. No. 9	..	Vancouver, B.C., 1926	Vancouver, B.C.	1926	W.	54	6	15	2	6	6	22	43	4	Wallace Diesel Ships, Lim., 410, Seymour St., Vancouver, B.C.
153188	W. No. 10.	..	Vancouver, B.C., 1926	Vancouver, B.C.	1926	W.	54	6	15	2	6	7	22	43	4	Wallace Diesel Ships, Lim., 410, Seymour St., Vancouver, B.C.
153273	W. No. 11.	..	Vancouver, B.C., 1926	Vancouver, B.C.	1926	W.	55	1	15	1	6	7	22	43	4	Wallace Diesel Ships, Lim., 410, Seymour St., Vancouver, B.C.
150319	W. T.	..	Prince Rupert, B.C., 1921.	Prince Rupert, B.C.	1921	W.	44	0	13	0	6	0	17	28	3	John Postgate, Prince Rupert, B.C.
105611	*W. & W.*	..	Belize, 1920	Brit. Honduras	1896	W.	80	0	20	7	5	4	56	64	36	Belize Estate & Produce Co., Lim., Belize, Brit. Honduras.
138134	W.H.D.	..	Quebec, 1916	Mistassini, Que.	1913	W.	42	0	12	6	4	0	10	13	1	Horace Dery, Mistassini, Quebec.
141640	W.H.Eastwood	..	La Have, N.S., 1925	Liverpool, N.S.	1919	W.	153	8	27	0	12	4	281	400	6	St. Lawrence Shippers, Lim., Halifax, N.S.
153355	W. M. Dicks	..	Sydney, N.S. 1927	Dayspring, N.S.	1927	W.	72	6	22	0	7	8	68	73	1	William G. Dicks, New Harris, Victoria Co., N.S.
134497	††W. R. Charlton	..	Quebec, 1927	Sault au Mouton, Saguenay, P.Q.	1906	W.	70	0	19	5	5	2	45	56	6	Charles J. Bélanger, Les Escoumains, Saguenay, P.Q.
134211	‡‡W. R. Lord	..	Prince Rupert, B.C., 1914.	Gig Harbor, Wash., U.S.A.	1912	W.	56	5	16	6	6	8	27	40	3	Canadian Fish and Cold Storage Co., Lim., Vancouver, B.C.
141468	W. S. Fielding	..	Shelburne, N.S., 1922	Port Clyde, N.S.	1922	W.	36	7	10	5	5	1	12	13	1	Avard P. Hamilton, Ingomar, Shelburne Co., N.S.

* B.H.P. † I.H.P. ‡ Foreign name "Bosto." †† Formerly a Steamer. Foreign name "St. Nicholas." ‡‡ Foreign name "Oceania." ** Formerly the "American Girl."

Digitized by Google

Official No.	Name of Ship.	International Code Signal (if any).	Port and Year of Registry.	Where and When Built.		Material.	Dimensions. Length.	Breadth.	Depth of Hold.	Registered Tonnage. Net Tonnage.	Gross Tonnage.	Horse Power of Engines.	Owner, or Part Owner, and Manager (if recorded). × Signifies *Managing Owner*. Italics signify *Manager*.
							ft. 10ths.	ft. 10ths.	ft. 10ths.				
130725	W. Baker.	..	Lunenburg, N.S., 1913	Tancook, N.S.	1905	W.	39 6	9 9	5 2	10	10	1	Jeremiah Lloyd, East Port, La Herbert, Queen's Co., N.S.
153221	W. Boucher	..	Chatham, N.B., 1926	Point Buile, N.B.	1926	W.	37 7	10 8	4 4	11	11	1	W. S. Loggie Co., Lim., Chatham, N.B.
126747	W. Earlton	..	Vancouver, B.C., 1910	Van Anda, B.C.	1908	W.	35 5	9 4	4 3	7	11	2	Iver Siversen, Tucker Bay, Lasqueti Island B.C.
151622	W. Garland	..	St. John's, N.F.L., 1924.	Bay D'Espoir, N.F.L.	1924	W.	45 0	12 0	5 9	13	18	*20	Wilson Garland, Gaultois, Newfoundland.
126247	Wabash	..	Vancouver, B.C., 1922	Victoria, B.C.	1909	W.	40 3	10 2	5 0	8	14	5	Francis J. Beale, Ocean Falls, B.C.
131155	Wabasso	..	Vancouver, B.C., 1912	Vancouver	1912	W.	33 9	8 1	3 9	6	8	1	Hiram E. Dusenbury, Pender Harbour, B.C.
153240	Wachna	..	Chatham, N.B., 1927.	Lameque, N.B.	1927	W.	42 4	13 3	5 5	17	19	1	Robin, Jones & Whitman, Lim., Halifax, N.S.
134656	Wadena	..	Victoria, B.C., 1917	Friday Harbor, Wash., U.S.A.	1912	W.	50 4	13 8	5 0	10	21	3	Canadian Fishing Co., Lim., Foot Gore Avenue, Vancouver, B.C.
154640	Wadsulis	..	Vancouver, B.C., 1927	Alert Bay, B.C.	1927	W.	40 3	12 7	5 8	17	25	2	Oly Shaughnessy, Alert Bay, B.C.
150406	†Waegwoltic	..	St. John's, N.F.L., 1925.	Conquerall Bank, N.S.	1920	W.	113 6	26 0	10 6	156	201	12	August H. Carrillo, 103, St. Francois Xavier St., Montreal.
121142	Wahine	..	Sydney, N.S.W., 1906	NorthSydney, NSW	1902	W.	42 4	7 6	2 7	10	11	*24	Walter Reeks, 15, Pitt St., Sydney, N.S.W.
141802	Wahkasso	..	Vancouver, B.C., 1920	Steveston, B.C.	1920	W.	39 4	12 8	6 2	16	27	2	Gosse Packing Co., Lim., 325, Howe St., Vancouver, B.C.
82725	*Waiapu*	T.M.R.P	Napier, N.Z., 1914	Whangaroa, N.Z.	1883	W.	76 0	19 6	7 3	57	67	35	Richardson & Co., Lim., Napier, N.Z.
134654	Waiata	..	Victoria, B.C., 1917	Lanaimo, B.C.	1917	W.	29 9	7 0	3 3	3	4	2	Mrs. Gladys D. Jancowski, Lanaimo, B.C.
133280	Waihau	..	Auckland, 1913	Auckland	1913	W.	40 2	10 1	5 2	6	15	*30	William Walker, Le Kaha, Opotiki, N.Z.
102336	*Waikonini*	..	Auckland, 1923	Auckland	1901	W.	92 2	25 0	4 4	6	68	*60	Winstone Lim., Auckland, N.Z.
130079	Waima	..	Auckland, N.Z., 1910	Auckland	1910	W.	36 5	9 0	4 7	6	10	*20	Tokomaru Harbour Board, Tokomaru Bay, N.Z.
102317	*Waimana*	W.H.F.N	Melbourne, 1922	Whangaroa, N.Z.	1899	W.	101 2	25 2	6 7	78	152	50	Edward J. Wright, Sandwell, S. Aus.
121393	Wairere II.	..	Wellington, N.Z., 1920	Auckland	1908	W.	31 2	8 0	3 7	5	6	*6	Ernest W. P. Bucholz, Wellington, N.Z.
150191	**Waitangi**	..	Sydney, N.S.W., 1923	Balmain, Sydney	1922	W.	30 2	10 5	4 5	10	10	*25	Harry L. Carter, "Warrani," Thornton St., Sydney, N.S.W.
133284	Waiuku	..	Auckland, N.Z. 1913	Southampton	1913	S.	95 0	17 0	5 4	49	76	*200	Northern Steamship Co., Lim., Quay St., Auckland, N.Z.
133976	**Wakanoura**	..	New Westminster, B.C., 1913.	Steveston, B.C.	1913	W.	38 2	9 0	3 8	7	11	*12	Yosoymo Oye, Steveston, B.C.
119873	‡Wakanui	..	Auckland, N.Z., 1905	Auckland, N.Z.	1904	W.	67 9	16 3	4 8	23	59	*80	Ivor O. Parry, Auckland, N.Z.
131159	Wake (The)	..	Prince Rupert, B.C., 1916.	Vancouver	1912	W.	41 0	11 2	4 0	12	18	2	Selah E. Sunbury, Georgetown Mills, B.C.
83638	‖Waldemar	..	Hobart, 1924	Balmain, N.S.W.	1881	W.	106 7	16 4	7 3	51	86	*60	Huon Channel and Peninsular Steamship Proprietary, Lim., Franklin Wharf, Hobart, Tas.
150216	Walden	..	Barrington Passage, N.S., 1920.	Port Clyde, N.S.	1920	W.	43 0	12 0	5 8	17	18	1	Neville Sons, Lim., Halifax, N.S.
151585	*Waldo L. Stream*	..	St. John's, N.F.L., 1922.	Essex, Mass., U.S.A.	1904	W.	102 3	24 4	11 4	66	122	*60	Richard Cramp, St. John's, Newfoundland.
150652	**Wales Island, No. 6.**	..	Prince Rupert, B.C., 1922.	Wales Island, B.C.	1913	W.	42 0	12 0	5 6	10	20	3	Canadian Fishing Co., Lim., Foot Gore Avenue, Vancouver, B.C.
136364	**Wales Island, No. 7.**	..	Vancouver, B.C., 1917	Vancouver B.C.	1917	W.	49 0	13 0	6 5	17	24	2	Canadian Fishing Co., Lim., Foot Gore Avenue, Vancouver, B.C.
136706	**Wales Island, No. 8.**	..	Vancouver, B.C., 1918	Vancouver, B.C.	1918	W.	46 4	16 4	5 5	13	25	3	Canadian Fishing Co., Lim., Foot Gore Avenue, Vancouver, B.C.
140918	**Wales Island, No. 9.**	..	Vancouver, B.C., 1918	Vancouver, B.C.	1918	W.	37 6	12 3	5 2	18	23	2	Canadian Fishing Co., Lim., Foot Gore Avenue, Vancouver, B.C.
137719	**Walevie**	..	Portsmouth, 1922	Portsmouth	1920	W.	39 5	10 0	4 2	5	10	*30	Marine Tourist Co. (Portsmouth), Lim., Wolfe Rd., Mile End, Portsmouth. *Frank P. Bevis, same address.*
138689	**Walithy I.**	..	Vancouver, B.C. 1917	Vancouver, B.C.	1917	W.	62 8	10 9	6 1	18	31	7	Wallace Shipbuilding & Dry Dock Co., Lim., Esplanade, North Vancouver, B.C.

* B.H.P. † Formerly the "A. Moulton," a Sailing Vessel. ‡ Formerly a steamer, the "Oneroa" and "Ptoitoi." ‖ Formerly a steamer.

Digitized by Google

111375	Wallaby	..	Poole, 1923	Cowes. Reconstructed at Poole, 1923.	1899	W.	30	5	10	7	4	6	7	9	10	Leonard Sturdy, "Trigon," Wareham, Dorset.
133710	Walronda	..	Vancouver, B.C., 1912	Hong Kong	1912	W.	60	0	13	0	5	6	30	44	2	Minister of Public Works, Ottawa, Ont.
141708	Walrondo II.	..	Vancouver, B.C., 1920	North Vancouver, B.C.	1910	W.	34	3	9	6	4	6	11	13	2	Minister of Lands, Victoria, B.C.
116724	Walter C.	..	St. John, N.B., 1919	Lorneville, St. John Co., N.B.	1904	W.	41	9	15	5	5	5	12	18	1	Frank S. Mills, Victoria Beach, Annapolis, Co. N.S.
152898	Walter M.	..	Vancouver, B.C., 1925	New Westminster, B.C.	1925	W.	54	6	15	4	6	6	30	44	4	Gosse-Millerd, Lim., 325, Howe St., Vancouver, B.C.
134657	Wamega	..	Victoria, B.C., 1917	Friday Harbor, U.S.A.	1912	W.	50	4	13	8	5	0	10	21	3	Canadian Fishing Co., Lim., Foot Gore Avenue, Vancouver, B.C.
146683	Wander	K.Q.N.S	London, 1922	Stockton-on-Tees	1915	S.	105	6	21	1	7	4	83	130	*90	F. T. Everard & Sons, Lim., The Wharf, Greenhithe, Kent. *Frederick T. Everard, same address.*
144670	Wander-Lure	..	London, 1920	Staines, Middlesex.	1920	S.	28	0	5	6	2	2	1	2	15	×George L. Brighton, 28, Victoria St., Westminster, London, S.W. 1.
115209	*Wanderer*	W.R.Q.F	Auckland, 1917	Auckland	1903	W.	88	8	25	5	5	2	23	94	30	Charles McArthur, Wellington, N.Z.
150089	*Wanderer*	..	Belsize, 1924	Bon Secour, Ala., U.S.A.	1883	W.	62	4	17	4	4	5	24	25	*15	Ivan C. Ferguson, Grenada, B.W.I.
149857	Wanderer	..	London, 1927	Chertsey	1927	W.	32	7	7	9	5	1	4	9	*18	John St. A. Jewell, 245, Grays Inn Rd., London, W.C.
146986	Wanderer	K.Q.S.R	Southampton, 1924	(*a*)	(*a*)	W.	80	1	12	0	6	0	25	46	*26	× Arthur E. Nicholson, Fernbank, Queenstown, Co. Cork.
126762	Wanderer of the North.	..	Montreal, 1910	Montreal	1910	W.	65	5	16	3	6	2	36	53	10	Gordon K. Fraser, 31, Claremont Drive, Hamilton, co. Wentworth, Ont.
153109	*Wandering Lassie*	..	Victoria, B.C., 1926	Metchosin, B.C.	1917	W.	38	6	10	0	4	6	10	14	1	Frank W. Turner, 620, Seaforth Avenue, Victoria B.C.
133291	*Wanderoo*	..	Auckland, N.Z., 1914	Auckland, N.Z.	1913	W.	35	6	8	0	4	0	6	8	*18	John Whitney, Waiwera, Auckland, N.Z.
100019	‡Wanito	..	Windsor, N.S., 1926	Granville, N.S.	1897	W.	60	8	20	0	7	8	38	51	1	Harold J. Walter, St. Martins, N.B.
148645	*Wapi*	..	London, 1925	Germany	1920	Cmp.	55	0	17	9	6	7	46	53	*16	Wilfrid B. Pirie, 58, Rubislawden North, Aberdeen.
90896	‖Wapiti	..	Halifax, N.S., 1927	Shelburne, N.S.	1889	W.	90	4	24	2	9	7	94	119	30	James H. Beaver, Pleasant Harbour, Halifax Co., N.S.
134647	War Eagle	..	Victoria, B.C., 1916	Nanaimo, B.C.	1916	W.	45	4	8	5	4	5	11	16	1	James Logging Co., Lim., 515, Bank of Ottawa Building, Vancouver, B.C.
101705	*Waratah*	..	Melbourne, 1916	Williamstown	1892	W.	45	6	11	7	6	0	12	12	*15	Thomas L. Parker, Williamstown, Victoria.
137097	*Warita*	K.N.D.H	Chester, 1920	Queen's Ferry, Chester.	1920	S.	127	0	23	6	10	4	144	305	*320	John Summers & Sons, Lim., Hawarden Bridge Works, Shotton, Flintshire. *Geoffrey Summers, same address.*
148172	*Warlock*	..	Littlehampton, 1925	Littlehampton	1925	W.	24	3	7	5	4	4	4	5	*8	×Hudson Lutwyche, Brock Cottage, Beaulieu, Hants.
150160	*Warrani*	..	Sydney, N.S.W., 1921	Careenirry Cave, North Sydney.	1921	W.	28	0	9	5	4	4	7	7	11	William C. Shipway, "Cabramatta," Bradley's Head Rd., Mossman, Sydney, N.S.W.
130682	Warren, G. C.	..	Lunenburg, N.S., 1913	Lunenburg, N.S.	1907	W.	40	2	10	8	5	5	10	12	1	Morris Hyson, Mahone Bay, N.S.
122496	Warren P.	..	Chatham, N.B., 1907	Shippegan, N.B.	1907	W.	47	0	15	1	5	7	20	27	5	W. S. Loggie Co., Lim., Chatham, N.B.
138181	Wasaga	..	Collingwood, Ont., 1918.	Hestor, Ont.	1917	W.	33	0	11	1	4	1	8	10	1	Ross Robertson, Toronto, Ont.
123660	Wasp	..	London, 1906	Amsterdam	1906	S.	52	9	12	4	4	8	16	25	*24	Pickford's, Lim., 57, Gresham St., London, E.C.2. *Ernest F. Griffiths, 205, High Holborn, London, W.C.1.*
126902	Wasp B.	..	Halifax, N.S., 1910	Mahone Bay, N.S.	1907	W.	43	0	12	4	4	8	14	15	3	Halifax Graving Dock Co., Lim., 35, Great St. Helens, London, E.C. 3.
138077	Watamba	..	Ottawa, 1917	Isle of Wight	1911	W.	50	1	6	0	3	6	4	9	4	Minister of the Naval Service for the Dominion of Canada, Ottawa, Ont.
142484	*Watchful Maid*	..	Skibbereen, 1926	Banff	1908	W.	50	3	14	4	5	5	14	18	*30	×Michael Cadogan, Keenleen, Cape Clear, Baltimore, co. Cork.
148180	Water Beetle	..	Littlehampton, 1926	Littlehampton	1926	W.	28	2	8	1	4	7	5	7	*15	× Alexander C. Walker, Melrose, Lee-on-the-Solent, Hants.
102522	*Water Bird*	..	Nassau, N.P., 1921	Mastie Pt., Undras Island.	1892	W.	43	5	15	8	6	1	27	27	12	James M. Colebrook, Nassau, N.P.
121593	Water Nymph	..	Napier, N.Z., 1910	Auckland, N.Z.	1910	W.	32	2	7	9	2	7	5	7	17	Charles V. Brown, Napier, N.Z.
128968	Water Nymph	..	Workington, 1910	Keswick	1910	W.	25	2	6	8	2	7	2	2	1	×Joseph J. Hodgson, West View, Keswick.
15138	Water Rat	..	Bathurst, 1921	Rotterdam	1912	S.	39	0	9	0	3	6	5	5	†15	Mrs. Therese Carayol, 74, Leman St., Bathurst, River Gambia.

* B.H.P. † I.H.P. ‡ Formerly a sailing vessel. ‖ Formerly the "Moorpool II."

Digitized by Google

Official No.	Name of Ship.	International Code Signal (if any).	Port and Year of Registry.	Where and When Built.	Material.	Dimensions. Length.	Breadth.	Depth of Hold.	Registered Tonnage. Net Tonnage.	Gross Tonnage.	Horse Power of Engines.	Owner, or Part Owner, and Manager (if recorded). × Signifies *Managing Owner.* Italics signify *Manager.*
						ft. 10ths	ft. 10ths	ft. 10ths				
130525	Water Sprite (The)	..	Montreal, 1911 . .	Dowal, P.Q. . . 1911	W.	31 5	6 5	2 5	3	4	1	George A. Mooney, 873, Dorchester St. West, Montreal.
141295	Water Wagon	..	Vancouver, B.C.,1919	Vancouver, B.C. 1919	W.	25 9	7 6	3 6	4	6	1	S. & M. Logging Co., Lim., 942, Pender St., West, Vancouver, B.C.
95735	*Water Witch* .	V.P.N.J	Fowey, 1923 . .	Fowey, Cornwall. 1898	W.	30 6	9 1	5 2	6	7	*6	St. John Mullen, Royal Cornwall Yacht Club, Falmouth, Cornwall.
142100	Water Witch .	..	St. John's, N.F.L., 1919.	Gloucester, Mass., U.S.A. 1900	W.	39 4	14 3	5 6	7	16	*36	Bay of Islands Fisheries Co., Lim., Bay of Islands, N.F.L.
150235	Waterbus .	..	Midland, Ont., 1922 .	Midland, Ont. . 1921	W.	36 5	11 1	4 3	6	9	2	Honey Harbour Nav. Co., Lim., Midland, Ont. *N. K. Wagg, same address.*
141601	†Waterfall .	..	Victoria, B.C., 1919 .	Tacoma, Wash., U.S.A. 1912	W.	56 3	15 7	6 3	21	37	4	William R. Lord, 1076, 10th Ave. West, Vancouver, B.C.
141604	‡Waterfall No. 2	..	Victoria, B.C. 1919 .	Seattle, U.S.A. . 1912	W.	47 6	14 3	5 4	16	31	3	[couver, B.C. William R. Lord, 1076, 10th Ave. West, Van-
51000	Waterlily .	..	Invercargill, N.Z., 1913.	Auckland, N.Z. . 1865	W.	66 2	16 0	6 2	23	42	20	Southland Sea Products, Lim., Invercargill, N.Z.
116836	Waterlily .	..	Kingston, Ont., 1904	Toronto, Ont. . 1904	W.	25 7	5 8	2 6	2	2	1	Charles H. Gray, Gananoque, Ontario.
131298	Waterwagtail.	..	Liverpool, 1910 . .	Crane Bank, Chester. 1910	W.	38 5	10 1	5 1	8	12	4	Liverpool Sea Training School for Boys, Lim., Liverpool. *Arthur W. Bibby, 26, Chapel St., Liverpool.*
149966	*Water-Wraith* .	..	London, 1927 . . .	Falmouth . . 1913	W.	22 0	8 1	5 0	1	4	2	John Henry Phillips, Falcon Court, 32, Fleet St. London, E.C.4.
134080	Watla . .	..	Vancouver, B.C., 1914	Vancouver, B.C. . 1913	W.	43 0	10 0	5 5	13	19	3	Attorney-General for the Province of British Columbia, Vancouver, B.C.
127297	*Watts* . .	..	Aberdeen, 1920 . .	Pennan, Aberdeenshire. 1908	W.	66 0	20 1	8 4	49	69	*50	×Robert V. Mitchell, 5, Market Buildings, Stonehaven.
134423	Waukesha .	..	Victoria, B.C., 1919 .	Vancouver, B.C. . 1912	W.	32 8	8 2	4 4	7	10	2	Charles W. Macintosh, Pacific Club, Victoria, B.C.
111889	Wauneta . .	..	Peterborough, Ont., 1906.	Lakefield, Ont. . 1906	W.	25 2	5 2	2 5	2	2	16	Thos. & Wm. Gordon, Lakefield, Ont.
56367	*Wave* . .	..	Bridgwater, 1924 .	Bridgwater . . 1868	W.	71 0	18 2	7 1	54	71	*28	×James O. Vaughan, West St., Newport, Pembroke.
135376	Wave . .	..	Cowes, 1912 .	*(a)* *(a)*	I.	90 5	16 6	6 0	50	73	10	Shepard Bros., Lim., Newport, Isle of Wight. *Arnold F. Shepard, Seymour House, Sea St., Newport, Isle of Wight.*
145601	Wave . .	..	Greenock, 1922 . .	Clynder . . 1922	W.	28 1	6 7	3 0	2	4	*15	×Sir Robert W. Brooke, Bart., Fearn Lodge, Ardgay, Ross-shire.
148916	Wave III .	..	Glasgow, 1926 . .	Clynder . . 1926	W.	37 0	8 0	3 8	4	9	*100	John Trotter, 16, Merrylee Rd., Newlands, Glasgow.
148924	Waveney II .	..	Glasgow, 1927 . .	Oban, . . . 1926	W.	89 5	18 3	8 9	73	107	*144	William W. C. Smith, "Waveney," Kilcreggan, Dumbarton.
150754	Waverley No.5	..	Vancouver, B.C.,1922	Ioco, B.C. . . 1922	W.	24 9	7 9	3 3	3	5	1	James Fraser, Ioco, B.C.
126908	Wawa . .	..	Halifax, N.S., 1910 .	Mahone Bay,N.S. 1910	W.	32 6	10 0	6 0	8	9	1	Alfred W. Cane, St. Paul Bldg., Halifax, N.S.
138370	Wawanesa .	..	Vancouver, B.C., 1917	Vancouver, B.C. . 1917	W.	68 3	14 8	7 9	45	66	7	Packers Steamship Co., Lim., 517, Granville St., Vancouver, B.C.
153374	Wa-Yas . .	..	Vancouver,B.C.,1926	Sointula, B.C. . 1926	W.	36 5	12 5	5 6	14	21	2	H. Bell-Irving & Co., Lim., 989, Hastings St. West Vancouver, B.C.
139762	Way Foong .	..	Shanghai, 1917 . .	Shanghai . . 1917	S.	53 0	11 2	3 6	23	31	*12	Hong Kong and Shanghai Banking Corporation, Hong Kong.
105646	*Wayfarer* . .	..	Faversham, 1923 .	Filey, Yorks. . 1911	W.	27 3	7 9	4 4	5	5	*7	×David Horner, 25, Grosvenor Mews, London, W.1.
144243	Wayfarer .	K.H.W.R	Glasgow, 1921 . .	Sandhaven . . 1921	W.	74 6	16 2	8 4	37	67	*110	Robert G. I. Nicholl, Colney Park, St. Albans, Hertford.
149739	*Wayward* .	..	London, 1926 . .	*(a)* *(a)*	W.	30 0	7 3	4 0	3	7	*28	Eric H. Waters, 176, Wandsworth Bridge Rd., Fulham, London, S.W.
106918	Wayward .	..	Southampton, 1897 .	Hamble, Hants . 1897	W.	37 3	10 3	7 4	7	11	1	James Marland, The Moorings, North Promenade, St. Annes-on-Sea.

* B.H.P. † Foreign name "Sunrise." ‡ Foreign name "St. Peter."

Digitized by Google

126797	Weasel	..	New Westminster, B.C., 1911.	New Westminster, B.C.	1910	W.	26 6	7 9	2 8	3	4	4	James W. H. Cartmell, Chilliwack, B.C.
152810	Wee Giant	..	Vancouver, B.C., 1925	Vancouver, B.C.	1925	W.	27 4	8 4	4 4	3	5	3	Mrs. Emily F. Dolmage, 2020, Fir St., Vancouver, B.C.
152720	Wee Mac	..	Vancouver, B.C., 1925	Vancouver, B.C.	1925	W.	27 4	8 4	4 3	3	5	3	Mrs. Jennie F. McGregor, 2020, Fir St., Vancouver, B.C.
153177	Wee Scott	..	Vancouver, B.C., 1926	Vancouver, B.C.	1926	W.	28 0	8 7	4 2	3	5	1	Ronald M. Maitland, 746, Hastings St. West, Vancouver, B.C.
117604	Weena	..	Sydney, N.S.W., 1903	Balmain, N.S.W.	1903	W.	25 8	7 3	2 0	3	4	4	Thomas H. Reely, Turramurra, Sydney, N.S.W.
120455	Weenie	..	Shoreham, 1907	Teignmouth	1906	W.	35 4	7 3	4 2	5	9	17	George R. Hudson, Mothdene, Chertsey Bridge, Surrey.
138630	Weenus	..	Winnipeg, Man., 1921	Vancouver, B.C.	1921	W.	59 9	11 1	4 2	18	29	3	Hudsons Bay Co., 1, Lime St. London, E.C. 3.
149780	Wega	..	London, 1927	Groningen, Holland	1926	S.	54 6	13 9	5 5	1	34	*164	C. & A. Etheredge, Lim., 84, Narrow St., Limehouse, London, E.14. *Charles D. Etheredge, same address.*
96286	*Weimauri*	..	Port Moresby, 1925	Swansea, N.S.W.	1924	W.	65 0	18 8	6 1	34	53	*50	Houlder Bros. & Co., Lim., 63, Pitt St., Sydney.
148873	Weirbank	K.T.C.W	Glasgow, 1925	Glasgow	1925	S.	420 1	53 9	26 5	3150	5150	717	Bank Line, Lim., 102, Hope St., Glasgow. *William Weir, same address.*
126892	Wekesia	..	Vancouver, B.C., 1910	Vancouver, B.C.	1909	W.	31 7	8 6	3 4	10	15	2	Attorney-General for Province of British Columbia, Victoria, B.C.
88713	*Welcome*	K.D.T.S	Gloucester, 1923	Freckleton, Lancashire.	1885	W.	94 0	22 4	9 6	79	119	*50	×Mrs. Margaret A. Armstrong, Eastville, Pearcroft Rd., Stonehouse, Gloucester.
137819	Welder	..	Glasgow, 1916	(a)	(a)	Cmp.	44 8	9 3	4 9	9	14	14	(b) North British Electric Welding Co., Lim., 45, Hope St., Glasgow. *David Smail, same address.*
150438	Wellamo	..	Vancouver, B.C., 1921	Nanoose, B.C.	1921	W.	34 0	10 3	5 5	14	16	1	John Darble, Alert Bay, B.C.
148055	Wellfield	K.Q.G.F	Newcastle, 1924	Willington Quay-on-Tyne.	1923	S.	385 6	51 4	30 1	3295	5637	458	Field Tank Steamship Co., Lim., 13, Milburn House, Newcastle-on-Tyne. *Percy L. Hunting, same address.*
79286	*Wellington*	S.L.J.H	Port Adelaide, 1925	Wynyard Table Cape, Tas.	1884	W.	67 7	18 0	6 5	34	49	*26	Clifford K. McFarlane, Woodville, S. Aus.
82723	†*Wendell*	..	Auckland, 1918	Auckland	1883	W.	69 3	18 8	3 0	5	27	*12	J. J. Craig, Lim., Auckland, N.Z.
145000	‡Wendur	..	Granton, 1921	St. Monance	1921	W.	35 3	10 3	5 8	8	15	6	×Alexander Baxter, 6, Frederick Lane, Glasgow.
136283	Wendy	J.F.M.L	Glasgow, 1914	Tarbert, Loch Fyne.	1910	W.	32 4	9 6	5 7	7	8	18	James M. Brown, The Brig, East Wemyss, Fife.
149620	Wendy II	..	London, 1927	Hampton-on-Thames	1927	W.	30 0	8 4	4 4	5	8	*25	Henry C. Banwell, 107, Great Russel St., London, W.C.1.
152038	Wenonah	..	Sydney, N.S.W., 1926	Sydney, N.S.W.	1912	W.	28 5	8 5	3 3	4	5	*8	William S. Sanderson, 36, Milson Rd., Cremorne, Sydney, N.S.W.
106926	*Wensum*	..	Poole, 1925	Poole	1902	W.	27 3	9 3	5 3	6	8	*6	Ernest W. Schofield, Rodmell, Sussex.
117609	We're here	..	Sydney, N.S.W., 1903	Sydney, N.S.W.	1903	W.	32 4	10 1	4 0	8	8	6	George H. Sky, Sydney, N.S.W.
113392	*Werewolf*	T.F.Q.W	Hull, 1918	Hoylake	1900	W.	41 5	11 3	6 5	8	13	30	×Sam L. Haldane, 22, Bridge Street, Bridlington, York.
131977	*Wessex*	J.V.M.B	Littlehampton, 1918.	Clymping, Littlehampton.	1918	W.	100 7	24 2	8 4	84	148	*96	Vectis Shipping Co., Lim., 20, High St., Newport, Isle of Wight. *Leigh Thomas, Five Ways, Ryde, Isle of Wight.*
130868	West	..	New Westminster, B.C., 1913	Steveston, B.C.	1912	W.	41 0	10 3	4 3	9	14	2	Packers Steamship Co., Lim., 517, Granville St., Vancouver, B.C.
138776	West Bay	..	Victoria, B.C., 1918	Victoria, B.C.	1917	W.	35 0	11 2	4 8	8	16	2	Victor Jacobson, 499 Head St., Victoria, B.C.
151178	West Gyle	..	Vancouver, B.C., 1924	Gabriola Island, B.C.	1923	W.	32 1	9 6	5 3	8	12	1	Robert B. Law, Gabriola Island South, B.C.
154536	West River	..	Vancouver, B.C., 1927	Vancouver, B.C.	1927	W.	46 3	12 7	6 1	19	27	1	Mrs. Tora Nishiza, 2197, East 1st Avenue, Vancouver, B.C.
126631	West Vancouver	..	Vancouver, B.C., 1909	Vancouver, B.C.	1909	W.	41 5	9 5	4 0	8	12	2	Raymond A. Wooldridge, Carriden Bay, B.C.
134086	West Vancouver, No. 5.	..	Vancouver, B.C., 1914	Vancouver, B.C.	1914	W.	83 0	16 0	6 3	49	71	7	Corporation of the District of West Vancouver, B.C., Municipal Hall, West Vancouver, B.C.
152825	West Vancouver No. 6.	..	Vancouver, B.C., 1925	North Vancouver, B.C.	1925	W.	98 7	18 3	8 1	55	81	9	Corporation of the District of West Vancouver, Municipal Hall, Hollyburn, P.O., West Vancouver, B.C.
150239	West Wind	..	Midland, Ont., 1924	Waubaushene, Ont.	1924	W.	58 2	13 3	7 0	13	39	5	Charles H. Sheppard, Waubaushene, Ont.
62189	••*Westbreeze*	J.C.T.D	Maldon, 1909	Gosport	1871	W.	57 3	13 4	8 8	24	30	28	Thomas W. B. Guthrie, Rowmore Row, Dumbarton.

* B.H.P. † Formerly the "Vixen." ‡ Formerly the "Moorpool II." ‖ Depth from top of deck at side amidships to bottom of keel.
•• Formerly the "Xebic," "Albany," and "Swift."

Digitized by Google

Official No.	Name of Ship.	International Code Signal (if any).	Port and Year of Registry.	Where and When Built.		Material.	Dimensions. Length.	Breadth.	Depth of Hold.	Registered Tonnage. Net Tonnage.	Gross Tonnage.	Horse Power of Engines.	Owner, or Part Owner, and Manager (if recorded). × Signifies *Managing Owner*. Italics signify *Manager*.
							ft. 10ths	ft. 10ths	ft. 10ths				
153142	Western Chief	..	New Westminster, B.C., 1926.	New Westminster, B.C.	1926	W.	61 2	16 4	7 5	44	58	5	Norman C. Nelson, R.R. 1, New Westminster, B.C.
153398	Western Fisher	..	Vancouver, B.C., 1927	Vancouver, B.C. .	1927	W.	49 0	14 0	6 5	22	35	3	Robert Hobbs, 1715, Graveley St., Vancouver, B.C.
134023	†Western Hemlock.	..	Victoria, B.C., 1913 .	Muskegon, Michigan, U.S.A.	1911	W.	32 5	8 5	3 6	5	8	1	James H. Tabuteau-Herrick, General Delivery, Vancouver, B.C.
150676	Western Hope 2.	..	Prince Rupert, B.C., 1922	Prince Rupert, B.C.	1922	W.	35 0	11 0	5 8	10	17	2	Anglican Synod of the Diocese of Caledonia, c/o Bishop of Caledonia, Prince Rupert, B.C.
114603	*Western Star* .	..	Galway, 1921 . .	Peel, I. of M. .	1921	W.	45 9	14 2	6 9	13	20	•28	Coleman Flaherty (Pat) Manister, Arran, co. Galway.
126900	Westerner .	..	Vancouver, B.C., 1910	Vancouver, B.C. .	1910	W.	32 0	8 1	4 9	6	8	1	Thomas S. Hansen, Sunnyside Cannery, Skeena River, B.C.
126740	Westex . .	..	Vancouver, B.C., 1910	Vancouver, B.C.	1909	W.	29 4	7 6	4 1	5	7	2	Canadian Explosives, Lim., Montreal.
141426	Westjack .	..	Vancouver, B.C., 1919	Steveston, B.C. .	1919	W.	48 4	14 0	5 5	25	37	3	Canadian Fishing Co., Lim., Foot Gore Avenue. Vancouver, B.C.
150515	Westminster Boy.	..	New Westminster B.C., 1922	New Westminster, B.C.,	1922	W.	42 6	11 3	6 9	14	21	2	Fraser River Pile Driving Co., Lim., 150, Front St., New Westminster, B.C.
148494	Westmoor .	K.R.N.F	London, 1924 . .	Sunderland . .	1924	S.	375 0	52 6	25 7	2639	4359	313	Moor Line, Lim., Moor Bldgs., Pilgrim St., Newcastle-on-Tyne. *John G. Humble, same address.*
126434	Westover .	..	Vancouver, B.C., 1909	North Vancouver, B.C.	1909	W.	34 5	8 6	4 6	7	10	4	George M. Robertson, Vancouver, B.C.
153401	Westview .	..	Vancouver, B.C., 1927	Vancouver, B.C. .	1927	W.	54 6	15 4	6 8	29	43	4	Martin Dyke, 640, Clinton St., Vancouver, B.C.
130186	*Westward* .		Dartmouth, 1923 .	Dartmouth . .	1913	W.	28 5	9 0	5 4	4	7	•6	Edward D. Brough, 30, Moorfield, Newcastle.
137215	*Westward* . .	K.L.F.M	Falmouth, 1921 .	Eyemouth . .	1908	W.	68 5	20 2	7 2	16	51	•48	Western Carriers, Lim., Percuil, Cornwall. *Hugh G. Murdoch Junr., Falmouth, Cornwall.*
148556	‡*Westward* .	K.S.H.F	London, 1925 . .	Rodby Havn, Denmark.	1920	S.	250 6	40 2	22 0	1176	2001	•320	× Maurice A. Robinson, "Mayfield," Hillcrest Rd., Purley, Surrey. *Theophile J. B. Desnos, Hillside House, Richmond, Surrey.*
112545	‖*Wetona* .	..	Maryborough, Queensland, 1921.	Brisbane Water, N.S.W.	1902	W.	85 5	24 8	7 6	60	97	•78	Michael J. Hartridge, Bulimba, Brisbane, Queensland, Australia.
153686	Whangpoo Agate.	..	Shanghai, 1925 . .	Shanghai . .	1925	W.	32 9	7 2	3 6	6	9	•13	G. E. Marden & Co., Lim., 14, Foochow Rd., Shanghai.
153687	Whangpoo Amethyst.	..	Shanghai, 1925 . .	Shanghai . .	1925	W.	32 9	7 2	3 6	6	9	•13	G. E. Marden & Co., Lim., 14, Foochow Rd., Shanghai.
153715	WhangpooCoral	..	Shanghai, 1926 .	Shanghai . .	1926	Cmp.	25 0	6 2	3 5	2	4	•18	G. E. Marden & Co., Lim., 10, Hankow Rd., Shanghai.
153665	Whangpoo Crystal.	..	Shanghai, 1925 . .	Shanghai . .	1924	W.	23 4	6 4	3 5	2	4	•11	G. E. Marden & Co., Lim., 14, Foochow Rd., Shanghai.
153668	Whangpoo Diamond.	..	Shanghai, 1925 . .	Shanghai . .	1924	W.	29 2	7 2	3 7	6	8	•13	G. E. Marden & Co., Lim., 14, Foochow Rd., Shanghai.
153667	Whangpoo Emerald.	..	Shanghai, 1925 . .	Shanghai . .	1924	W.	23 4	6 4	3 5	2	4	•12	G. E. Marden & Co., Lim., 14, Foochow Rd., Shanghai.
153663	Whangpoo Garnet.	..	Shanghai, 1925 . .	Shanghai . .	1915	W.	27 0	6 6	3 1	3	5	•24	G. E. Marden & Co., Lim., 14, Foochow Rd., Shanghai.
153671	Whangpoo Gem	..	Shanghai, 1925 . .	Shanghai . .	1925	W.	24 5	5 7	2 6	2	3	•12	G. E. Marden & Co., Lim., 14, Foochow Rd., Shanghai.
153664	Whangpoo Jade.	..	Shanghai, 1925 . .	Shanghai . .	1924	W.	23 4	6 4	3 5	2	4	•15	G. E. Marden & Co., Lim., 14, Foochow Rd., Shanghai.
153685	Whangpoo Onyx.	..	Shanghai, 1925 . .	Shanghai . .	1925	W.	26 0	6 0	2 6	1	2	•12	G. E. Marden & Co., Lim., 14, Foochow Rd., Shanghai.
153669	Whangpoo Ruby.	..	Shanghai, 1925 . .	Shanghai . .	1924	W.	29 2	7 2	3 7	6	8	•13	G. E. Marden & Co., Lim., 14, Foochow Rd., Shanghai.
153666	Whangpoo Topaz.	..	Shanghai, 1925 . .	Shanghai . .	1924	W.	23 4	6 4	3 5	2	4	•12	G. E. Marden & Co., Lim., 14, Foochow Rd., Shanghai.

• B.H.P. † Formerly the "Ulster." ‡ Foreign name "Danefolk." ‖ Formerly the "Wave."

Digitized by Google

155844	Whangpoo Trinket	..	Shanghai, 1927	Shanghai	1927	S.	26	0	6	5	3	4	3	5	*14	G. E. Marden & Co., Lim., No. 10, Hankow Rd., Shanghai.
153684	Whangpoo Turquoise.	..	Shanghai, 1925	Shanghai	1925	W.	26	0	6	0	2	9	1	2	*12	G. E. Marden & Co., Lim., 14, Foochow Rd., Shanghai.
127884	Wharepapa	..	Auckland, N.Z., 1909	Whakapirau, N.Z.	1908	W.	35	0	9	3	2	9	5	10	*18	Robert H. Meynell, Auckland, N.Z.
124710	*Wharrie Glen*	..	Methil, 1920	Sandhaven	1901	W.	66	1	20	2	7	2	28	49	10	National Bank of Scotland, Lim., Edinburgh.
125160	What Ho	..	Sydney, N.S.W., 1908	Sydney, N.S.W.	1908	W.	29	4	6	6	2	3	3	3	*14	Ernest J. Cook, Sydney, N.S.W.
125159	*Wheatsheaf*	..	Sydney, N.S.W., 1908	Balmain, N.S.W.	1906	W.	46	9	12	6	4	5	15	23	*21	Jules A. H. Bonnard, Tulagi.
153155	Wheenamolk	..	Prince Rupert, B.C., 1926.	Klemtu, B.C.	1926	W.	41	6	11	6	3	6	11	17	2	Magnus W. Edgar, Klemtu, B.C.
112209	Where-to	..	Hamilton, 1915	Hamilton	1915	W.	46	6	11	0	3	6	11	14	1	Hamilton Shipbuilding & Ferry Co., Lim., Merchants Bank Building, 2, King St., East Hamilton, Canada.
153211	Whiff	..	Nanaimo, B.C., 1927	Nanaimo, B.C.	1926	W.	34	7	8	5	4	0	4	7	1	Soren Vollmers, Bridge St., Nanaimo, B.C.
152682	Whind	..	New Westminster, B.C., 1924.	New Westminster, B.C.	1924	W.	52	5	15	5	5	3	18	31	5	William H. Hind, 1785, Davie St., Vancouver, B.C.
146245	Whip	..	Cowes, 1923	Newport, Isle of Wight.	1922	W.	73	6	19	2	5	6	38	64	50	Crouchers, Lim., 6, Quay St., Newport, Isle of Wight *Percy J. Croucher, same address.*
126074	Whistle Wing	..	Vancouver, B.C., 1908	Muskegon, Mich., U.S.A.	1907	W.	39	3	8	2	4	6	9	14	2	William M. Rooke, 1872, Barclay St., Vancouver, B.C.
149579	White Aster	..	Littlehampton, 1926	Littlehampton	1926	W.	35	0	9	1	5	3	9	12	*18	×Francis S. Thomas, 8, Southwood Lane, Highgate, London, N.6.
138827	†White Birch	..	St. John's, N.F.L., 1926.	Tancook, N.S.	1918	W.	49	8	14	2	7	5	28	29	1	Charles Bishop, Flat Island, Placentia Bay, N.F.L.
128708	White Cloud I.	..	Vancouver, B.C.	Hong Kong	1911	W.	54	0	12	0	7	2	20	30	3	Lorwin Fisheries, Lim., 703-718, Granville St., Vancouver, B.C.
136472	*White Coral*	..	Sligo, 1919	Aberdeen	1896	W.	42	2	14	3	4	5	4	12	*26	James Ward, Belcruit, Kincasslagh, co. Donegal.
154513	White Creek	..	Prince Rupert, B.C., 1927	Massett, B.C.	1927	W.	43	0	12	2	4	6	12	24	1	Robert Brown, Massett, B.C.
122054	‡White Fish	..	Chatham, N.B., 1926.	Shippegan Is., N.B.	1906	W.	36	0	13	2	5	5	13	13	*20	Eutrope Chiasson, Shippegan Is., N.B.
144474	*White Heather*	..	Portsmouth, 1920	Porthleven, Cornwall.	1902	W.	47	8	14	0	(*a*)		27	30	13	George W. Crowe, Patras, Greece.
147872	White Heather	..	Glasgow, 1923	Clynder	1920	W.	57	2	10	1	5	0	15	24	*60	Ronald L. Sandeman, Ardmay, Bearsden, Dumbarton.
131576	*White Heather*	..	Sydney, N.S.W., 1913	Sydney, N.S.W.	1913	W.	31	2	9	5	4	6	7	8	*28	Donald H. Kerr, 247, George St., Sydney, N.S.W.
140892	White Iris	..	Vancouver, B.C., 1918	Vancouver, B.C.	1911	W.	30	4	9	1	3	9	7	10	1	Ralph M. Ashby, 4566, Queen Avenue, Vancouver, B.C.
146996	*White Kitten*	K.R.T.Q	Southampton, 1924	St. Helens, Isle of Wight.	1924	W.	24	5	9	0	5	0	5	6	*8	Sir James de Hoghton, Bart., Hoghton Tower, Preston, Lancs.
129176	White May	..	London, 1911	Amsterdam	1910	S.	101	7	17	6	5	6	61	79	76	British Petroleum Co., Lim., Britannic House, Moorgate, London, E.C.2. *Stephen W. Towne, same address.*
128069	*White Owl*	H.W.J.T	Teignmouth, 1913	Teignmouth	1912	W.	56	2	11	1	6	5	15	23	30	×Peter A. M. Hoare, Luscombe Castle, Dawlish.
143274	‖White Queen	..	London, 1919	Amsterdam	1909	S.	61	4	10	5	5	7	23	34	**90	×William T. Warren, Ashbrook, Edgware, Middlesex.
124021	‡White Rose	..	Liverpool, 1926	Birkenhead	1906	S.	69	3	14	3	5	0	21	44	*70	Anglo-American Oil Co., Lim., 36, Queen Anne's Gate, London, S.W.1. *James Hamilton, same address.*
124987	*White Squall*	..	Lerwick, 1923	Wick	1900	W.	68	5	19	5	8	2	22	49	*75	×John Thomson, 2, Mounthooly St., Lerwick, Shetland.
129575	White Star	..	Glasgow, 1911	Dumbarton	1910	W.	29	0	5	0	2	8	2	3	20	George A. Brown, Garvel Shipyard, Greenock.
141291	White Water	..	Vancouver, B.C., 1919	Vancouver, B.C.	1919	W.	25	6	7	5	3	6	5	7	1	Jacob Hagen, 160, Cambie St., Vancouver, B.C.
154579	White Wave	..	Vancouver, B.C., 1927	West Vancouver, B.C.	1927	W.	43	0	12	6	5	6	17	25	3	Kiyoji Kichikawa, Great Northern Cannery, West Vancouver, B.C.
105199	*White Wings*	..	Cardiff, 1927	Cardiff	1898	W.	44	6	12	9	7	7	13	19	*10	×Major Henry G. Moore, 32, Cleveland Square, London, W.2.
149582	White Wings	..	Littlehampton, 1927	Littlehampton	1927	W.	45	1	9	6	5	9	12	17	*300	William P. Willson, Pixholme Court, Dorking, Surrey.
121154	‡White Wings	..	Sydney, N.S.W., 1926	Sydney, N.S.W.	1898	W.	40	0	11	5	3	9	15	16	*12	Norman L. R. Griffin, Stephen Court, 77 and 79 Elizabeth St., Sydney, N.S.W.
148762	*Whitelady*	..	London, 1926	Blackwell	1903	W.	34	0	8	6	3	5	6	9	*28	Charles Sampson, 76, Beulah Hill, Norwood, Surrey.
126224	Whiteley	..	Sarnia, Ont., 1909	Sombra, Ont.	1909	W.	22	4	6	5	2	9	2	3	1	Thomas W. Whiteley, Sombra, Ontario.
131530	Whitkirk	..	Sydney, N.S.W., 1912	Sydney, N.S.W.	1912	W.	47	0	11	3	4	7	18	22	*30	Right Rev. Montague Stone-Wigg, Bishop Burwood, Sydney, N.S.W.

* B.H.P. † Foreign name "Capelan." ‡ Formerly a Sailing Vessel. ‖ Foreign name "Kromhaut VII." ** I.H.P.

Digitized by Google

Official No.	Name of Ship.	International Code Signal (if any).	Port and Year of Registry.	Where and When Built.	Material.	Dimensions. Length.	Breadth.	Depth of Hold.	Registered Tonnage. Net Tonnage.	Gross Tonnage.	Horse Power of Engines.	Owner, or Part Owner, and Manager (if recorded). × Signifies *Managing Owner*. Italics signify *Manager*.
147444	Why Not . .	..	London, 1923 . .	Isleworth, Middlesex. 1923	W.	25 0	8 1	4 4	5	6	†12	William Peet, "Wimbrick," 266, Norbury Avenue, Norbury, London.
146354	*Why Not .	K.W.S.N	Southampton, 1921 .	Bayonne, U.S.A. . 1916	W.	80 6	12 0	‡20 6	35	51	†120	Major Hugh F. Parbury, "Upton," Sunningdale, Berks.
154556	Wichmann .	..	Vancouver, B.C., 1927	Vancouver, B.C. . 1927	W.	37 4	12 1	5 5	12	17	1	Martin Kildall, Lim., 1869, West Georgia St., Vancouver, B.C.
154354	Widdop . .	..	Vancouver, B.C., 1927	Vancouver, B.C. . 1927	W.	29 5	7 3	3 6	3	4	†10	John D. O. Clayton, Quathiaski Cove, B.C.
128420	Widgeon . .	..	Portsmouth, 1911 .	Southampton . 1901	W.	31 0	10 1	5 8	8	11	†14	William Sutherland, Silverdale, 20, Penn Hill Avenue, Parkstone, Dorset.
135394	Wight . .	..	Cowes, 1921 . .	East Cowes . . 1921	S.	65 5	16 4	6 4	35	57	†60	W. B. Mewhangton & Co., Lim., Crocker St., Newport, I. of W. *Tom R. Tilling, Royal Brewery, Newport, I. of W.*
130743	‖Wigwam . .	..	Vancouver, B.C., 1911	Whatcom, U.S.A. 1903	W.	45 6	10 4	4 4	9	13	4	Claud C. Ketchum, Prince Rupert, B.C.
147979	Wilbernia .	..	Portsmouth, 1923 .	Portsmouth . . 1923	W.	56 1	13 5	5 4	16	29	†60	× Arthur E. Beechener, 65, Gresham St., London, E.C. 2.
96934	Wild Briar C. .	..	Charlottetown, P.E.I., 1920.	Miminagash, P.E.I. 1890	W.	47 0	15 0	5 5	19	22	1	John Perry, St. Edwards, P.E.I.
89666	*Wild Duck* .	..	London, 1913 . .	Blackwall . . 1884	W.	30 1	9 4	5 1	10	10	7	Frank T. Wonnacott, Linworth, Haslemere, Surrey.
139931	Wild Swan .	J.C.Q.V	Portsmouth, 1913 .	Amsterdam . . 1913	S.	83 5	16 5	6 3	51	76	†90	× Wm. E. Chaplin, 65, Gresham St., London, E.C.
126801	Wilfred D. .	..	Yarmouth, N.S., 1921	Mavilette, M.S. . 1910	W.	50 0	15 0	6 4	21	25	1	Charles E. Morrell, Freeport, Digby, Co. N.S.
121812	Wilfred L. Snow	..	Yarmouth, N.S., 1923	Shelburne, N.S. . 1905	W.	63 5	17 2	7 1	47	55	3	Howard Jennox, East Jeddore, Halifax Co., N.S.
141339	Wilfrid . .	..	New Westminster, B.C., 1922.	New Westminster, B.C. 1919	W.	41 6	9 6	4 4	8	12	1	John Iverson, R. R. No. 1, New Westminster, B.C.
127530	*Wilful* . .	..	Colchester, 1919 .	Cowes, I. of Wight 1899	W.	30 0	8 6	6 4	4	7	6	Harold R. Byng, Little Martins, Little Eaton, Dunmow, Essex.
126964	Wilful . .	..	Victoria, B.C., 1911 .	Victoria, B.C. . 1906	W.	26 0	6 9	2 8	2	4	2	Minister of Public Works, Ottawa, Ont.
146386	*Wilhelmina* .	..	Falmouth, 1924 . .	Joure, Holland . 1892	W.	39 3	14 6	5 0	10	16	24	Alfred C. Hughes, Yacht "Moorhen," Hamble Hants.
137100	Wilita . .	..	Chester, 1920 . .	Connah's Quay . 1920	S.	125 9	16 5	7 3	69	148	†100	John Summers & Sons, Lim., Shotton, Flintshire. *Geoffrey Summers, same address.*
131653	*Will Be Australian.*	..	Fremantle, 1914 .	Perth . . . 1912	W.	39 0	11 0	4 4	9	14	72	John Mills, Murray St., Perth.
140151	*Will Succeed* .	..	Fremantle, 1924 .	Perth, W.A. . 1924	W.	65 2	20 2	6 9	54	66	28	Henry J. Spavin, Shark Bay, W. Aus.
101141	*Will Watch* .	..	Auckland, N.Z., 1910	Blackwall, N.S.W. 1899	W.	84 0	21 5	7 3	48	91	†45	James Smith & Co., Lim., Lower Queen St., Auckland, N.Z.
140155	Willana . .	..	Fremantle, 1926 .	Perth, . . . 1926	W.	30 0	8 0	2 7	5	6	†20	William H. Taylor, Mounts' Bay Rd., Perth, W.A.
150668	Willeen . .	..	Victoria, B.C., 1922 .	Victoria, B.C. . 1922	W.	28 6	8 5	5 0	5	8	1	Joseph A. Thorp, Alert Bay, B.C.
152509	Willeena F. .	..	Vancouver, B.C., 1925	Vancouver, B.C. . 1925	W.	39 5	11 1	4 2	16	20	1	Gordon Farrell, 1246, Burnaby St., Vancouver, B.C.
73626	William . .	..	Launceston, Tas., 1910.	Port Lampriere, Tas. 1876	W.	37 4	13 3	5 5	12	14	12	James Stephens, Launceston, Tasmania.
153336	William A. .	..	Chatham, N.B., 1927 .	Burnt Church, N.B. 1927	W.	42 0	10 5	4 6	4	14	3	William Anderson, Burnt Church, Northumberland, N.B.
141497	William A. Pitt.	..	St. John, N.B., 1920	Rothesay, Kings County, N.B. 1920	W.	60 0	22 4	2 1	24	36	1	Minister of Public Works, Fredericton, N.B.
70483	William Ashburner.	W.T.R.C	Barrow, 1925 . .	Barrow . . . 1876	W.	115 1	25 1	12 8	128	205	†100	× Mrs. Wilamina Kearon, 119, South Circular Rd., Kilmainham, Dublin.
151879	**William Charles.	..	Nassau, N.P., 1922 .	Morehead City . 1911	W.	60 5	19 3	5 4	31	53	60	George W. Armbrister, Nassau, N.P.
103516	*William H.* .	..	Gaspé, 1926 . .	Shippegan, N.B. . 1925	W.	70 0	19 0	6 6	34	60	†68	Wm. Hyman & Sons, Lim., Gaspé, P.Q.
150262	William McRae	..	Vancouver, B.C., 1920	Vancouver, B.C. . 1920	W.	36 8	9 1	4 3	6	13	2	Corporation of City of Vancouver, B.C.
153565	Wm. Oliver .	..	Vancouver, B.C., 1925	Sointula, B.C. . 1924	W.	30 5	9 4	5 5	8	12	1	Methodist Church, 290, Queen St. West, Toronto, Ont.

* Formerly the "Petronella" and "Emeline." † B.H.P. ‡ Girth. ‖ Foreign name "Ella." ** Formerly the "Wallace."

Digitized by Google

143063	William Strong.	..	St. John's, N.F.L., 1921.	Little Bay Islands, N.F.L.	1920	W.	35	6	9	6	3	3	3	10	15	James M. Strong, Little Bay Islands, N.F.L.
123139	Willie Wag	..	Dublin, 1909	Arklow	1905	W.	45	0	13	6	6	5	12	18	12	×Frank Tyrrell, Bridge House, Arklow.
136060	*Willing Lass*	..	Dublin, 1917	Arklow	1916	W.	44	0	14	3	7	0	11	22	†35	×Robert Atkinson, Lower Main St., Arklow.
150929	Willing Slave	..	Vancouver, B.C., 1923	Vancouver, B.C.	1913	W.	34	8	9	7	4	2	8	12	1	Jakko Tarkkanen, P.O., Sointula, B.C.
154547	Willobee G.	..	Vancouver, B.C., 1927	Vancouver, B.C.	1927	W.	48	2	11	6	4	8	18	26	2	George E. Gudewill, 1595, Marpole Avenue Vancouver, B.C.
146246	*Wimbrel*	..	Cowes, 1923	Fowey	1910	W.	26	2	8	5	(a)		4	7	*8	Edward G. Amphlett, 3, Union Place, Worthing.
130448	Wimbril	..	Vancouver, B.C., 1911	Vancouver, B.C.	1911	W.	30	5	7	3	4	2	6	9	1	William Aconley, 1174, Melville St., Vancouver, B.C.
126511	Winamac	..	Victoria, B.C., 1910	Victoria, B.C.	1909	W.	47	0	12	5	6	2	15	29	5	Abraham R. Brittancourt, Ganges Harbor, B.C.
144333	Wincomblee	..	Newcastle, 1920	Walker-on-Tyne	1920	S.	67	6	13	0	5	1	16	35	22	Sir W. G. Armstrong, Whitworth & Co., Lim., Newcastle-on-Tyne. *Alfred H. J. Cochrane, Elswick Works, Newcastle-on-Tyne.*
127485	*Windflower*	..	Jersey, 1923	Blackwall, London.	1900	W.	18	7	6	0	2	6	1	2	*2	George A. Sexton, Le Sommet, Mont au Pretre, Jersey.
135646	*Windhover*	J.B.S.D	Southampton, 1913	Hythe, Southampton.	1912	W.	25	4	8	0	4	9	4	4	6	Guy L. Bidwell, Norwalk Cottage, Fishbourne, I. of Wight.
129606	Windrush	..	Basseterre, St. Kitts, 1912.	Nevis, B.W.I.	1912	W.	49	6	10	9	7	6	11	20	30	James S. Hollings, Stoney Grove House, Nevis, B.W.I.
145755	*Windward*	K.W.B.D	Poole, 1923	Hamworthy, Poole	1923	W.	51	3	14	0	8	5	25	29	42	Walter W. Cowbrough, C/o The Woodlands, 3, Park Lane, Rounhay, Leeds.
151116	Windward	..	Vancouver, B.C., 1923	Vancouver, B.C.	1912	W.	40	9	12	2	7	1	19	28	3	Charles A. Wedig, 441, McLean Drive, Vancouver, B.C.
152089	‡Wing Hung	..	Hong Kong, 1922	Hong Kong	1919	W.	163	4	30	7	16	5	528	839	53	Kwong On Co., Lim., 48, Connaught Rd. West, Hong Kong.
153512	Wing Ning	..	Hong Kong, 1924	Canton	1918	W.	62	9	11	0	2	7	40	61	11	Abdul E. M. Rafeek, 15, Wes Second Bund, 3rd Floor, Canton, Kwang Tung, China.
120415	‖*Winifred*	H.Q.C.P	Cowes, 1926	Cowes	1901	W.	38	0	10	2	6	9	5	11	*22	Arthur H. Relf, The Limit, Bungalow Estate, Swanage.
104472	*Winifred*	..	Liverpool, 1907	Connah's Quay	1898	W.	81	7	20	8	8	5	69	89	35	United Alkali Co., Lim., 30, St. James Street, Liverpool. *Eustace Carey, same address.*
142198	Winner	..	Shanghai, 1920	Altered Shanghai	1907 1917	W.	46	8	10	8	4	0	14	20	26	British American Tobacco Co. (China), Lim., 22, Museum Rd., Shanghai.
130444	Winnetka	..	Vancouver, B.C., 1911	Vancouver, B.C.	1907	W.	24	5	8	6	2	2	5	7	1	Alexander Watt, Vancouver, B.C.
154380	Winnifred C.	..	Vancouver, B.C. 1927	N. Vancouver, B.C.	1927	W.	42	7	13	6	7	0	21	30	3	Stephen Cook, Alert Bay, B.C.
149585	*Winnie*	..	Littlehampton, 1927	Littlehampton	1927	W.	44	2	13	0	7	8	15	24	*30	Howard Farrow, 99, Princes Park Avenue, Golders Green, London, N.W.11.
122926	Winsome	..	Auckland, N.Z., 1907	Auckland, N.Z.	1907	W.	33	0	7	0	2	8	5	7	*12	Peter A. Smith, 57, St. Mary's Rd., Ponsonby, Auckland.
148326	*Winsome*	..	Beaumaris, 1927	Bangor, N. Wales	1927	W.	35	8	10	5	4	2	8	12	24	×Edgar Duerr, Warren Point, Bodorgan, Anglesey.
125152	*Wirraminna*	..	Sydney, N.S.W., 1908	Sydney, N.S.W.	1907	W.	25	1	9	1	3	4	7	7	8	Percy G. Cooley, Manning Rd., Double Bay, Sydney, N.S.W.
154440	Wiseknut	..	New Westminster, B.C., 1927.	New Westminster, B.C.	1927	W.	40	4	12	2	5	1	18	22	2	Jens Gunderson, R.R. No. 1, New Westminster, B.C.
129009	*Witch*	H.T.C.S	London, 1924	Cowes	1920	W.	30	6	8	3	6	8	6	6	*8	Eric G. S. Gordon, New University Club, St. James St., Westminster.
121347	Wizard	..	Glasgow, 1906	Tarbert	1906	W.	30	4	7	6	4	2	4	6	*10	David F. McLeod, Luthrie, 1384, Pollokshaws Rd., Shawlands, Glasgow.
141602	Wolny	..	Victoria, B.C., 1919	Seattle, U.S.A.	1908	W.	45	5	11	6	5	0	10	18	2	Sooke Harbour Fishing & Packing Co., Lim., Law Chambers, Bastion Sq., Victoria, B.C.
116452	*Wolverine*	..	Vancouver, B.C., 1903	Vancouver, B.C.	1903	W.	29	3	8	4	3	5	5	8	1	Peter Dairon, G./D., Prince Rupert, B.C.
141820	Wonewoc	..	Vancouver, B.C., 1920	Suquash, B.C.	1920	W.	37	0	11	6	4	1	10	14	1	Engvick, Lim., 1222, Nelson St., Vancouver, B.C.
121190	Wonga	..	Sydney, N.S.W., 1907	North Sydney, N.S.W.	1907	W.	34	5	9	7	4	5	11	12	*12	Claude W. Chambers, Eldin, Marouben Rd. & Punch St., Mosman, Sydney, N.S.W.
106160	Wonganiley	..	Sydney, N.S.W., 1898	Dapto, N.S.W.	1897	W.	31	8	9	3	3	2	6	6	6	John Hore, Dapto, N.S.W.
105768	*Woodcock*	..	Barnstaple, 1921	Plymouth	1895	W.	61	3	17	5	6	7	28	42	*60	[Devon.
132444	*Woolamai*	..	Melbourne, 1913	Bass, Western Port.	1912	W.	59	4	16	7	5	3	31	37	*12	×George Chugg, jun., "Glenlyn," Braunton
55107	**Woolbyrne	..	London, 1924	Glasgow	1867	I.	108	0	23	1	8	9	112	187	56	James Steel & Co., 31, Queen St., Melbourne, Victoria. Reginald J. Woolcott, The Nook, Dawlish Drive, Leigh-on-Sea, Essex. *Sydney G. Jenkings, 72, Lawrie Park Rd., Sydenham, London. S.E.26.*

*B.H.P † I.H.P. ‡ Formerly the "Fook Sing" and "Dah Kiu." ‖ Formerly the "Gloria" foreign name "Nedda." ** Formerly the "Ajax."

Digitized by Google

Official No.	Name of Ship.	International Code Signal (if any).	Port and Year of Registry.	Where and When Built.	Material.	Dimensions. Length.	Breadth.	Depth of Hold.	Registered Tonnage. Net Tonnage.	Gross Tonnage.	Horse Power of Engines.	Owner, or Part Owner, and Manager (if recorded). × Signifies *Managing Owner*. Italics signify *Manager*.
						ft. 10ths	ft. 10ths	ft. 10ths				
147842	*Worcester Castle*	..	Aberystwyth, 1926 .	Appledore, N. Devon. 1926	W.	63 9	16 1	5 5	21	40	*37	× John R. Brown, 7, High St., Aberystwyth.
74654	†*Wortanna.*	T.H.L.V	Melbourne, 1918 .	Glasgow . . 1876	I.	131 4	21 1	10 4	164	213	‡120	Adelaide Steamship Co., Lim., Adelaide, South Australia.
152919	Worthinan T. .	..	Vancouver, B.C., 1925	Vancouver, B.C. . 1925	W.	42 3	12 5	5 8	17	25	3	Ryotaro Kita, 249, East Georgia St., Vancouver, B.C.
129809	‖*Wren* . .	..	Shoreham, 1919 . .	Shoreham . . 1919	W.	29 3	8 8	5 8	6	6	*6	× Arthur G. H. Macpherson, Tigh-na-Mara, Alverstoke, Hants.
139721	••*Wu Kiang* .	..	Shanghai, 1917 . .	(a) (a)	S.	80 5	19 6	7 0	50	95	85	Asiatic Petroleum Co. (N.C.), Lim., St. Helen's Court, Great St. Helens, London, E.C. 3.
138328	*Wu Yuen* .	..	St. Andrew's, N.B., 1923.	St. Andrew's, N.B. 1923	W.	36 4	10 7	5 1	10	12	2	Francis Ayscough, St. Andrews, N.B.
135802	Wuan . .	..	Shanghai, 1913 . .	Shanghai . . 1913	W.	45 0	9 1	4 1	8	11	*20	Asiatic Petroleum Co. (N.C.), Lim., St. Helen's Court, Gt. St. Helen's, London, E.C. 3.
58559	††*Wulfruna* .	K.R.T.P	Dartmouth, 1915 .	Southampton . 1866	W.	62 7	13 2	8 2	28	29	10	Sir Arthur Underhill, 5, New Square, Lincoln's Inn, London, W.C.2.
140576	‡‡Wulsty Castle	J.G.T.Q	Liverpool, 1918 . .	Sunderland . . 1918	S.	356 3	48 7	23 9	2184	3566	*1600	Ship "Wulsty Castle," Lim., 19/21, Moorgate, London, E.C.2. *William D. Wilson, 3, King St., Liverpool.*
88783	*Wych* . .	J.F.M.H	Glasgow, 1922 . .	Cowes, I. of W. . 1880	W.	32 6	11 0	6 0	9	11	10	John A. Murdoch, Culmore, Kilmacolm, Renfrewshire.
137081	‖*Wyfax* . .	K.G.S.B	Nassau, N.P., 1925 .	Raamsdonksveer. 1917	S.	148 0	27 5	12 3	412	469	60	Abaco Shipping Co., Lim., Nassau, N.P.
144934	Wylam . .	..	Newcastle, 1920 .	Hebburn Quay-on-Tyne. 1895	W.	66 7	21 5	9 0	54	83	10	Howdon Barge Co., Lim., Milburn House, Newcastle-on-Tyne. *Frank Reid, Simmondley, Adderstone Crescent, Newcastle-on-Tyne.*
151368	Wynona . .	..	Auckland, 1922 . .	Auckland . . 1922	W.	40 0	11 0	4 7	6	13	*36	Upper Harbour Ferry Co., Lim., Quay St., Auckland, N.Z.
129028	*Wyona* . .	..	Glasgow, 1910 . .	Clynder. . . 1908	W.	33 6	9 3	6 4	11	11	*7	Arthur Kirk, Seacroft, Southcliffe, Bridlington, Yorks.
130799	Wyrill . .	..	Vancouver, B.C., 1912	Vancouver . . 1911	W.	48 8	11 0	4 8	16	23	2	Pacific Mills Co., Lim., 814/510, Hastings Street West, Vancouver, B.C.
145385	Wytch . .	..	Southampton, 1922 .	Lymington . . 1922	W.	38 0	9 2	4 8	8	12	*26	William R. Lawrence, The Grand Hotel, Bournemouth, Hants.
152026	*Wyuna* . .	..	Sydney, N.S.W., 1926	Sydney, N.S.W. . 1924	W.	27 4	8 3	5 2	6	7	*10	Cuthbert W. Robson, 158, Phillip St., Sydney, N.S.W.
110012	*Wyvenhoe* .	J.T.C.D	London, 1923 . .	Wyvenhoe, Essex 1898	S.	84 4	18 6	6 0	45	79	*80	London & Rochester Trading Co., Lim., Canal Rd., Rochdale, Kent. *Maurice O. Gill, Canal Rd., Rochester.*
100612	Wyvern . .	..	Canso, N.S., 1922 .	{ Lockport, N.S. 1894 Rebuilt, Larry's River, N.S. 1922 }	W.	57 0	17 0	7 3	32	33	‡12	James H. Pellerin, Larry's River, N.S.
131988	*Wyvern* . .	..	Fowey, 1921 . .	Fowey . . . 1921	W.	25 3	9 0	4 0	4	6	*14	Septimus Ponder, Malthouse, Selsey, Chichester, Sussex.
145847	•••*Wyvern* .	K.L.H.F	Cowes, 1922 . .	Porthleven . . 1920	W.	43 7	14 2	8 9	22	30	6	George F. Petherick, 18, Gledhow Gardens, South Kensington, London, S.W.
133694	X.K.Z . .	..	Victoria, B.C., 1913 .	Pender Island, B.C. 1912	W.	36 9	7 4	3 2	4	8	2	Mrs. Isabel Denham, Mount Edward Apartments, 1002 Vancouver St., Victoria, B.C.
67284	*X.L.* . . .	..	Castletown, I. of M., 1921.	Port St. Mary, I. of M. 1873	W.	74 2	19 4	9 2	53	75	26	× Arthur L. Coffey, Gladstone Avenue, Ramsey, I. of M.
151040	X.V. .	..	Montreal, 1924 .	Montreal . . 1911	W.	25 8	6 3	2 8	3	5	2	Tourville Lumber Mills Co., Royal Insurance Building, 2, Place d'Armes Square, Montreal.

* B.H.P. † Formerly the "Albatross." †† Formerly a Steamer. ‡ I.H.P. ‖ Formerly the "Pigtail." ‖‖ Foreign name "Libea." •• Formerly the "Asahi Maru." ††† Formerly the "Favourite." ••• Formerly the "Dunlin."

Digitized by Google

149119	Xebec	K.V.J.T	Portsmouth, 1926	Portsmouth	1898	W.	51	4	13	1	7	5	26	38	*40	James E. Pearce, Ploverfield, Bursledon, Hants.
149257	†*Xenia*	K.V.M.R	Southampton, 1926	Hamburg	1921	Cmp.	84	5	19	6	10	2	60	72	*55	Sir John Humphrey, Hays Wharf & Dock, Southwark, London, S.E.
154316	Xenophon B.	..	Quebec, 1927	Ste. Anne des Montes Gaspe, P.Q.	1926	W.	81	0	25	2	9	0	84	127	7	Xenophon Gasse, Marsouins, Co. Gaspe, P.Q.
136718	*X-Press*	..	Cork, 1915	Youghal	1914	W.	46	6	12	9	4	3	11	16	20	Richard Farrell, Lim., Youghal. *Thomas Farrell, The Red House, Youghal.*
126541	Yachiyo	..	Vancouver, B.C., 1909	Steveston, B.C.	1909	W.	43	0	10	0	4	5	14	21	2	Mrs. Jessie C. Band, 1872, Pendrell St., Vancouver, B.C.
154101	Yacht Pretorian.	..	Cape Town, 1927	Paternoster, S.A.	1921	W.	36	0	12	6	* 7	4	14	26	‡20	Charles Maggs, P.O. Box 291, Pretoria, S.A.
134167	Yafico	..	Barrington Passage, N.S., 1919.	Shelburne, N.S.	1915	W.	65	0	17	0	6	0	31	34	2	John C. MacDonald, Gabahouse, Cape Breton Co., N.S.
126618	Yakithik	..	Prince Rupert, B.C., 1911.	Metlakatla, B.C.	1911	W.	30	6	8	6	4	0	6	9	1	John D. Leighton, Metlakatla, B.C.
122730	*Yalata*	..	Melbourne, 1927	Birkenhead, S.A.	1909	W.	70	0	24	0	7	0	53	77	53	Milford B. Crouch, Prospect, S. Aus.
122821	Yamato	..	Vancouver, B.C., 1907	Steveston, B.C.	1907	W.	42	0	10	8	4	1	11	16	2	James K. Pope, Pender Harbour, B.C.
150158	Yaminda	..	Sydney, N.S.W., 1921	Sydney	1920	W.	34	0	8	6	4	1	10	11	*10	Thomas A. White, 261, Castlereagh St., Sydney, N.S.W.
141783	Yanage No. 3.	..	New Westminster, B.C., 1920.	Steveston, B.C.	1920	W.	45	7	12	6	4	1	12	17	3	Shokichi Uyeyama, P.O. Box 96, Steveston, B.C.
141793	Yanagi No. 5.	..	New Westminster, B.C., 1920.	Steveston, B.C.	1920	W.	46	0	12	6	4	3	11	17	2	Rohumatus Tanaka, Steveston, B.C.
133974	Yandgi	..	New Westminster, B.C., 1913.	Steveston, B.C.	1912	W.	37	0	9	8	4	0	8	12	3	Samuel J. Damaresq, Wellbore Channel, B.C.
130496	Yankee Boy	..	New Westminster, B.C., 1912.	Tacoma, U.S.A.	1910	W.	42	0	12	8	5	9	13	18	3	Bjarne Arnet, Cloyquot Sound, Vancouver Is., B.C.
144613	Yaqui	..	London, 1920	Trowlock, Hampton Wick.	1915	W.	40	1	8	3	3	7	6	10	48	John R. Fradgley, Bassett Heath, Bassett, Southampton.
133124	Yehonala	..	Glasgow, 1913	Sandhaven	1913	W.	60	1	14	1	—		21	33	*50	Fredk. W. Wilson, Austby, Ilkley, Yorks.
98266	*Yeka Giii*	..	Samarai, 1915	Rossel Island, Papua.	1914	W.	44	3	14	8	5	0	23	25	*39	Duncan H. Osborne, Rossel Island, Papua.
137988	Yenda	..	Kingston, Ont., 1919.	U.S.A.	1909	W.	40	0	8	8	3	2	7	10	2	Hiram A. Calvin, Garden Island, Ont.
137985	Yennek 2nd	..	Kingston, Ont., 1918	Kingston, Ont.	1918	W.	57	6	18	6	5	2	74	92	3	Reuben A. Baker, Aultsville, Co. Stormont, Ont.
127220	Yentai	..	Shanghai, 1910	Shanghai	1910	W.	42	2	8	5	2	5	8	12	15	Asiatic Petroleum Co. (North China), Lim., St. Helen's Court, Gt. St. Helen's, London, E.C. 3.
139765	Yin Kuang	..	Shanghai, 1917	Shanghai	1917	W.	55	0	10	1	5	0	19	29	*52	Asiatic Petroleum Co. (North China), Lim., St. Helen's Court, Great St. Helens, London, E.C. 3.
153630	Ying Mei	..	Shanghai, 1924	Hong Kong	1924	W.	48	2	10	2	6	2	15	23	4	British American Tobacco Co., Lim., Westminster House, 7, Millbank, London, S.W.1.
153338	Yip	..	New Westminster, B.C., 1926.	Steveston, B.C.	1926	W.	50	0	13	7	6	7	23	33	2	Yip K. Shuen, 51, Pender St. East, Vancouver, B.C.
119142	Yo-San	V.T.B.L	Greenock, 1920	Sandbank	1903	W.	25	4	8	2	5	4	5	5	*3	William Cooper, 58, Shore St., Gourock, Renfrew.
151103	*Yolanda*	..	Toronto, 1924	Travenhurst, Ont.	1924	W.	57	0	14	2	7	5	16	27	1	Norman R. Gooderham, 31, Jackes Ave., Toronto, Ontario.
152704	Yolanda II.	..	Vancouver, B.C. 1925	Vancouver, B.C.	1924	W.	31	5	8	5	3	4	7	11	2	Bruce Arundel, 2134, 14th Avenue West, Vancouver, B.C.
149261	*Yolande*	..	Southampton, 1926	Holland,	1904	S.	52	6	14	1	5	6	31	35	*30	Rupert Simpson, Lane End, St. Georges Hill, Weybridge, Surrey.
150316	Yorozu	..	Prince Rupert, B.C., 1920.	Prince Rupert, B.C.	1920	W.	42	0	10	6	6	0	8	17	2	Takematsu Kobayoshi, Oceanic, B.C.
134309	Yosda	..	New Westminster, B.C., 1914.	Steveston, B.C.	1913	W.	36	0	9	8	4	3	8	12	1	Wallace Diesel-Ships, Lim., 410, Seymour St. Vancouver, B.C.
126634	Yoshino	..	Vancouver, B.C., 1909	Steveston, B.C.	1909	W.	30	0	7	7	3	5	4	6	2	Charlie Elliott, Kincolith, B.C.
137939	Yotsuyama	..	Vancouver, B.C., 1915	Terra Nova, B.C.	1914	W.	38	0	9	0	3	8	7	10	2	Takeo Koyanagi, Terra Nova, B.C.
138679	Youla	..	Southampton, 1924	Saltney, Chester	1914	S.	76	6	16	1	7	6	57	83	17	Gilbert E. C. Beale, Stoneydeep, Teddington, Middlesex.

* B.H.P. † Foreign name "Aello." ‡ Depth from top of beam amidships to top of keel.

Digitized by Google

Official No.	Name of Ship.	International Code Signal (if any).	Port and Year of Registry.	Where and When Built.	Material.	Dimensions. Length.	Breadth.	Depth of Hold.	Registered Tonnage. Net Tonnage.	Gross Tonnage.	Horse Power of Engines.	Owner, or Part Owner, and Manager (if recorded). × Signifies *Managing Owner*. Italics signify *Manager*.
						ft. 10ths	ft. 10ths	ft. 10ths				
98396	*Young Fox*	N.F.C.R	Inverness, 1927	Goole 1893	W.	83 0	21 6	9 1	65	98	*50	×Donald McLeman, 35, High St., Avoch, Ross-shire.
152362	*Young Harp*	..	St. John's, N.F.L., 1926.	Port Union, N.F.L. 1926	W.	80 0	24 0	9 0	60	101	*120	Northern Sealers & Traders, Lim., Port Union, N.F.L.
147486	*Yselmeer*	..	London, 1923	Markden, Holland. (a)	W.	43 5	13 3	4 7	16	17	*20	Percy G. Hugh, Rodney, Marine Parade, Leigh-on-Sea, Essex.
126748	Ysidro	..	Vancouver, B.C., 1910	Vancouver, B.C.. 1910	W.	39 0	8 9	5 0	8	12	3	Richard F. Marpole, 1001, Main St., Vancouver, B.C.
131760	Ytene	..	Southampton, 1910	Hamble, Hants 1910	W.	59 5	9 5	5 0	11	18	*150	Archibald E. J. Lee, 16, Wedderburn Road, Hampstead, London, N.W. 3.
151697	Yuan Hsin	..	Shanghai, 1922	Shanghai 1916	W.	31 5	7 3	2 4	5	9	25	John A. Moller, Shanghai.
153693	Yuan Pao	..	Shanghai, 1925	Shanghai 1925	S.	70 6	15 5	5 5	43	63	*70	Asiatic Petroleum Co. (North China), Lim., St. Helen's Court, Gt. St. Helen's, London, E.C. 3.
130453	Yucalta	..	Vancouver, B.C., 1911	Vancouver, B.C.. 1910	W.	36 4	8 8	3 7	7	11	2	D. J. O'Brien Logging Co., Lim., 829, Standard Bank Building, Vancouver, B.C.
150610	Yucca	..	Vancouver, B.C., 1922	New Westminster, B.C. 1920	W.	25 0	7 4	3 0	3	4	1	Frederick W. Evans, R.N.R., Vancouver Club, Vancouver, B.C.
154008	Yuen Wo	..	Hong Kong, 1927	Hong Kong 1920	W.	28 8	7 9	†3 8	4	6	*20	Leung T. Ip, 36, Tung Man St., Whole House, Victoria, Hong Kong.
138710	Yuki	..	Vancouver, B.C., 1918	Vancouver, B.C.. 1918	W.	41 2	10 0	4 3	9	13	2	B.W.B. Navigation Co., Lim., 1605, Georgia St. West, Vancouver, B.C.
133077	‡Yukondoc	..	Toronto, 1926	Port Glasgow 1912	S.	250 0	42 6	23 6	1905	2368	*500	Paterson Steamships, Lim., Fort William, Ont.
151698	Yun Kuang	..	Shanghai, 1922	Shanghai 1922	Cmp.	42 0	9 0	3 9	8	13	30	Asiatic Petroleum Co. (North China), Lim. St. Helen's Court, Gt. St. Helen's, London., E.C.3.
153409	Yuri M.	..	Vancouver, B.C., 1927	Vancouver, B.C.. 1927	W.	39 0	11 2	5 9	14	20	2	Yatsudo Miyashita, Ucluetet, B.C.
134642	Yusella	..	Vancouver, B.C., 1922	Nanaimo, B.C. 1913	W.	37 2	8 4	3 5	6	9	2	Minister of Lands, Victoria, B.C.
147828	‖Yvonne	..	Greenock, 1927	Rosneath 1925	W.	47 7	10 2	5 9	12	17	*45	Charles J. Waldie, Conservative Club, Bothwell St., Glasgow.
146989	Yvonne	K.Q.W.R	Southampton, 1924	Bayonne, New Jersey, U.S.A. 1916	W.	80 0	12 0	5 9	20	43	*50	William A. H. Buller, 45, West End Lane, Hampstead, London, N.W.6.
151758	Zai Yun	..	Shanghai, 1924	Wusih 1923	W.	42 6	9 4	4 9	14	17	*26	Yuet S. Kumsoo, 178, Bubbling Well Rd., Shanghai.
146264	Zaida	..	Glasgow, 1921	Rosneath 1921	W.	27 6	7 7	3 4	5	6	*13	×Andrew C. Forrest, 69, St. George's Mansions, Charing Cross, Glasgow.
130187	*Zaidie*	..	Dartmouth, 1914	Fareham 1913	W.	28 0	9 3	5 3	5	7	4	David R. Campbell, 5, Randolph Crescent, Edinburgh.
147643	Zamora	..	London, 1924	Chertsey 1923	W.	26 4	5 0	2 4	1	2	*10	Colin Docwra, Woodsome Lodge, St. George's Ave., Weybridge, Surrey.
147524	Zampa	..	London, 1923	Walton-on-Thames 1923	W.	25 0	5 7	3 3	1	3	*30	×Richard P. Spencer, Fairfield, Drigg, Holmrook, Cumberland.
153293	Zanda	..	Vancouver, B.C., 1926	Vancouver, B.C.. 1923	W.	31 7	8 8	4 0	7	10	3	Thomas H. Tait, 1342, 5th Avenue East, Vancouver, B.C.
151601	Zanzara	..	Wellington, 1925	Wellington 1925	W.	100 0	30 2	4 5	80	136	*50	McArthur Bros., Lim., Wellington, N.Z. *Charles McArthur*, 148, *Featherstone St., Wellington, N.Z.*
154512	Zapora	..	Prince Rupert, B.C., 1927.	Prince Rupert, B.C. 1927	W.	52 2	15 6	6 9	17	35	5	Lars Voge, P.O. Box 538, Prince Rupert, B.C.
119347	Zara	H.J.V.N	Plymouth, 1906	Appledore 1896	W.	24 3	7 1	2 5	1	2	*4	George F. Watson, 14, Smeaton Terrace, West Hoe, Plymouth.

* B.H.P. † Depth from top of beam amidships to top of keel. ‡ Formerly the "Fordonian." ‖ Formerly the "Maudoress."

Digitized by Google

141673	*Zavorah*	..	Toronto, 1921	Hamilton, Ont.	1921	W.	50	3	13	9	6	4	1	24	1	Arthur J. Nesbitt, 145, St. James' St., Montreal.
140917	Zeballos	..	Vancouver, B.C., 1918	Vancouver, B.C.	1918	W.	48	5	13	6	5	9	10	28	3	John Iverson, R.R. No. 1, New Westminster, B.C.
60245	*Zebrina*	M.G.C.S	Faversham, 1917	Whitstable	1873	W.	109	1	24	5	9	9	142	189	*55	Reginald J. V. Woolcott, "The Nook," Dawlish Drive, Leigh-on-Sea. *Sydney G. Jenkings, 72, Lawrie Park Rd., Sydenham, London, S.E.26.*
151563	Zelda B.	..	St John's, N.F.L., 1922	Bell Island, N.F.L.	1921	W.	47	1	12	2	7	4	15		18	Eben Barnes, Bell Island, N.F.L.
138314	Zeleal	..	Richibucto, N.B. 1924	Richibucto	1923	W.	30	0	10	8	5	0	10		8	James Legoof, Richibucto, Kent Co., N.B.
153966	Zelmar	..	Auckland, 1927	Auckland	1916	W.	31	5	10	0	4	2	6	9	*10	William R. McEldowney, Colville, N.Z.
138813	Zelma T. Young	..	Lunenburg N.S., 1912	Little Tancook, N.S	1912	W.	43	6	10	8	6	9	15	16	1	Bernard D. Lilly, Curling, Bay of Islands, N.F.L.
148588	†*Zelpha*	..	London, 1925	Hamburg	1921	S.	112	3	23	0	9	6	165	237	*90	× William G. Deacon, 16, Water Lane, London.
152725	Zenardi	..	Vancouver, B.C., 1925	Vancouver, B.C.	1925	W.	53	7	15	2	7	7	26	42	5	Richard M. Gammon, General Delivery, Prince Rupert, B.C.
123409	Zeno	..	Belize, 1907	Belize	1907	W.	34	5	8	2	3	0	3	4	18	John E. Plummer, Belize, B.H.
148932	*Zeta*	..	Glasgow, 1927	Clynder	1927	W.	25	5	8	0	5	1	5	5	*8	William Miller, 39, Patrickhill Rd., Glasgow, W.1.
67869	‡*Zetetic*	..	Peel, I.O.M. 1914	Peel, I.O.M.	1889	W.	36	4	11	4	5	0	5	10	*9	× Thomas Quine, 10, Stanley Rd., Peel, I.O.M.
130197	Zetta	..	Dartmouth, 1922	Dartmouth	1922	W.	28	4	8	0	3	9	3	7	15	John L. Hatchet, Husvig, Lymington, Hants.
122917	‖Zingara	W.R.Q.H	Auckland, 1926	Auckland	1926	W.	128	1	33	1	6	2	53	233	*220	Gisborne Harbour Board, Gisborne, N.Z.
128526	*Zinita*	..	Cardiff, 1911	Penarth	1911	W.	42	7	14	0	6	2	20	21	*3	× Arthur R. Ray, Portelet, Carlton Drive, Leigh-on-Sea, Essex.
148321	Ziska	..	Beaumaris, 1924	Hampton-on-Thames.	1923	W.	32	2	8	0	5	0	6	9	*30	Samuel T. Chadwick, Haulfre, Beaumaris, Anglesey.
118602	Ziska	V.Q.G.W	Liverpool, 1923	Arnside	1903	W.	32	2	11	5	4	7	7	10	*12	Arthur Holt, "Morlan," Graham Rd., West Kirby, Cheshire.
78354	††*Zita*	S.R.G.K	Nelson, N.Z., 1920	Aratapu, Kaipari, N.Z.	1878	W.	95	0	23	7	9	0	68	130	*170	Charles E. Gustad, Waitara, N.Z.
145220	Zizi	..	London, 1912	Poole	1907	W.	17	1	4	7	2	7	1	1	2	Thomas W. Hamilton, Dene Cottage, Wallington, Surrey.
117990	*Zoe*	H.Q.J.F	Falmouth, 1913	Falmouth	1904	W.	26	5	9	0	6	4	4	6	*6	Bertie G. A. Scott, Forest View, Warnash, Hants.
149803	*Zoraida II*	..	London, 1927	Burnham-on-Crouch	1927	W.	26	0	8	3	4	0	3	6	*7	Alfred O. Bishop, 48, Spelman St., London E.1.
130551	††Zorra		Prince Rupert, B.C., 1925	U.S.A.	(a)	W.	39	9	10	8	3	5	10	15	3	James A. Brown, Port Essington, B.C.
131859	‡‡*Zuleika*	..	Greenock, 1912	Tighnabruaich	1909	W.	32	8	9	5	6	5	9	10	*5	× William Wallace, 24, Queen St., Glasgow, and × Harold Shaw, 48, Marlborough Rd., Cathcart, Glasgow.

* B.H.P. † Foreign name "Anna Jensen." ‡ Formerly the "Gleanor." ‖ Formerly a Sailing Vessel. ** Formerly the "Aratapu." †† Foreign name "Taku."
‡‡ Formerly the "Reult an Dochais."

Digitized by Google

Digitized by Google

PART III.

ALPHABETICAL LIST OF BRITISH REGISTERED SAILING VESSELS.

ABBREVIATIONS.

Bat.	Bateau.	Dy.	Dandy.	Kl.	Keel.	Sk.	Smack.
Bca.	Barca.	F.	Flat.	Ko.	Kattoo (Catamaran).	Sp.	Sloop.
Bg.	Brig.	F. & A.	Fore and aft.	Ln.	Lateen.	Spl.	Spritsail.
Bge.	Barge.	Fel.	Felucca.	Lor.	Lorcha.	Sq.	Square.
Bk.	Barque.	G.	Galliot.	Lr.	Lugger.	Sr.	Schooner.
Bkn.	Barkantine.	Gfsl.	Gaffsail.	Ltr.	Lighter.	Sw.	Snow.
Bla.	Bagala.	Gt.	Gabbart.	Ma.	Martingana.	Ta.	Tartana.
Bmsl.	Boomsail.	H.	Hoy.	Mis.	Mistico.	Tkg.	Tongkang.
Bn.	Brigantine.	Her.	Hermaphrodite.	Ny.	Nobby.	Tpl.	Topsail.
Bra.	Bracciera.	Hkr.	Hooker.	Plo.	Pielago.	Tw.	Trow.
Ch.	Chassemarée.	Jk.	Junk.	Pol.	Polacca.	Wy.	Wherry.
Cr.	Cutter.	Jr.	Jigger.	S.	Ship.	Xbk.	Xebeck.
Dhy.	Dhoney.	Jy.	Jury.	Sa.	Speronara.	Yl.	Yawl.
Dr.	Dogger.	K.	Ketch.				

The names of vessels fitted with Auxiliary Motors are printed in Italics and are also included in Part II. (Motor Vessels).

(a) No information received. (b) Reported to be sold. (c) No further address given.

Official No.	Name of Ship and Port of Registry.	Rig.	Where and When Built.	International Code Signal (if any).	Registered Tonnage.	Owner, or Part Owner, and Manager (if recorded). × Signifies *Managing Owner*. Italics signify *Manager*.
105175	*A. 1, Bridgwater	—	Lydney, Glos. 1895	..	119	Osborn & Wallis, Lim., 37, Queen Sq., Bristol. *Ivor D. Osborn, same address.*
114387	A. 1, Shanghai	Sr.	Shanghai 1904	..	344	Tientsin Lighter Co., Lim., Tientsin, China.
114388	A. 2, Shanghai	Sr.	Shanghai 1904	..	344	Tientsin Lighter Co., Lim., Tientsin, China.
114389	A. 3, Shanghai	Sr.	Shanghai 1904	..	344	Tientsin Lighter Co., Lim., Tientsin, China.
114390	A. 4, Shanghai	Sr.	Shanghai 1904	..	344	Tientsin Lighter Co., Lim., Tientsin, China.
114391	A. 5, Shanghai	Sr.	Shanghai 1904	..	344	Tientsin Lighter Co., Lim., Tientsin, China.
114396	A. 6, Shanghai	Sr.	Shanghai 1904	..	344	Tientsin Lighter Co., Lim., Tientsin, China.
114399	A. 7, Shanghai	Sr.	Shanghai 1904	.	344	Tientsin Lighter Co., Lim., Tientsin, China.
114400	A. 8, Shanghai	Sr.	Shanghai 1904	..	344	Tientsin Lighter Co., Lim., Tientsin, China.
120123	A. 9, Shanghai	Sr.	Shanghai 1904	..	344	Tientsin Lighter Co., Lim., Tientsin, China.
120124	A.10, Shanghai	Sr.	Shanghai 1904	..	344	Tientsin Lighter Co., Lim., Tientsin, China.
120125	A.11, Shanghai	Sr.	Shanghai 1904	..	344	Tientsin Lighter Co., Lim., Tientsin, China.
120126	A.12, Shanghai	Sr.	Shanghai 1904	..	344	Tientsin Lighter Co., Lim., Tientsin, China.
153212	A.B. No. 1, Nanaimo, B.C.	—	Nanaimo, B.C. 1921	..	61	Alfred Bradford, Vancouver Avenue, Nanaimo, B.C.
92276	A. B. C., Belize, B.H.	Sp.	B. Honduras (a)	..	2	Edward Alex. Cattouse, Belize, B.H.
87288	A. B. C., Colchester	Cr.	Brightlingsea 1884	..	15	×Arthur Barbrook, Tollesbury, Essex.
90999	A. B. C., Rochester	Spl.	Rochester 1887	..	41	×George Eales, Walford House, Knockhall Chase, Greenhithe, Kent.
152728	A. B. C. No. 1, Vancouver, B.C.	—	Vancouver, B.C. 1925	..	21	H. Bell-Irving & Co., Lim., 322, Richards St., Vancouver, B.C.
152729	A. B. C. No. 2, Vancouver, B.C.	—	Vancouver, B.C. 1925	..	21	H. Bell-Irving & Co., Lim., 322, Richards St., Vancouver, B.C.
152730	A. B. C. No. 3, Vancouver, B.C.	—	Vancouver, B.C. 1925	..	22	H. Bell-Irving & Co., Lim., 322, Richards St., Vancouver, B.C.
152731	A. B. C. No. 4, Vancouver, B.C.	—	Vancouver, B.C. 1925	..	22	H. Bell-Irving & Co., Lim., 322, Richards St., Vancouver, B.C.
141323	A. B. C. Pkg. Co. No. 20, New Westminster, B.C.	—	New Westminster, B.C. 1919	..	21	H. Bell-Irving & Co., Lim., 322, Richards St., Vancouver, B.C.
141324	A. B. C. Pkg. Co. No. 21, New Westminster, B.C.	—	New Westminster, B.C. 1919	..	21	H. Bell-Irving & Co., Lim., 322, Richards St., Vancouver, B.C.
141325	A. B. C. Pkg. Co. No. 22, New Westminster, B.C.	—	New Westminster, B.C. 1919	..	21	H. Bell-Irving & Co , Lim., 322, Richards St., Vancouver, B.C.
141326	A. B. C. Pkg. Co. No. 23, New Westminster, B.C.	—	New Westminster, B.C. 1919	..	21	H. Bell-Irving & Co., Lim., 322, Richards St., Vancouver, B.C.
141189	A. B. C. Pkg. Co. No. 30, New Westminster, B.C.	—	New Westminster, B.C. 1918	..	28	Anglo-British Columbia Packing Co., Lim., 322, Richards St., Vancouver, B.C.
141190	A. B. C. Pkg. Co. No. 31, New Westminster, B.C.	—	New Westminster, B.C. 1918	..	28	Anglo-British Columbia Packing Co., Lim., 322, Richards St., Vancouver, B.C.
140750	A. C., Turks Islands	Sp.	Bottle Creek, Caicos. 1917	..	6	Alfred Higgs, Bottle Creek Caicos Islands.
136184	A.C. 1080, London	—	Ardrossan 1917	..	143	Smith's Dock Co., Lim., High Docks, South Shields. *Henry Darling, "Belmont," Westoe, South Shields.*
139699	A.C. 1117, North Shields	—	Richborough 1913	..	152	Smith's Dock Co., Lim., High Docks, South Shields. *Henry Darling, "Belmont," Westoe, South Shields.*

* Formerly a steamer.

Digitized by Google

Official No.	Name of Ship and Port of Registry.	Rig.	Where and When Built.	International Code Signal (if any).	Registered Tonnage.	Owner, or Part Owner, and Manager (if recorded). × Signifies *Managing Owner*. Italics signify *Manager*.
139900	A.C. 1171, North Shields	—	Richborough . 1917	..	143	× George D. Holmes, 12, Clifton Gardens, Goole, Yorks.
146186	A.C. 1182, London	—	Goole . . 1918	..	152	Smith's Dock Co., Lim., High Docks, South Shields. *Henry Darling, "Belmont," Westoe, South Shields.*
139903	A.C. 1185, North Shields	—	Goole . 1918	..	152	Smith's Dock Co., Lim., High Docks, South Shields. *Henry Darling, "Belmont," Westoe, South Shields.*
139902	A.C. 1189, North Shields	—	Goole . 1918	..	152	Smith's Dock Co., Lim., High Docks, South Shields. *Henry Darling, "Belmont," Westoe, South Shields.*
154492	A.C. No. 1, Quebec	Scow	Levis, P.Q. . 1927	..	60	Adolphe Chevalier, 91, Dalhousie St., Quebec.
107921	A. C. C. No. 3, New Westminster, B.C.	—	New Westminster, B.C. 1897	..	150	Automatic Can Co., Lim., Vancouver, B.C.
132129	A.C.E.S. No. 1, Grimsby	—	Hull . . . 1908	..	77	Great Grimsby Coal, Salt & Tanning Co., Lim., Fish Dock Rd., Grimsby. *Hubert Ravenhill, 61, Cleethorpes Rd., Cleethorpes.*
132123	A.C.E.S. No. 2, Grimsby	—	Barrow Haven, Lincs. 1909	..	75	× Sir Alec Black, Hutton Rd., Grimsby.
143650	A.C.W. 10, Liverpool	—	Brentford . . 1918	..	357	× William Brent, "Osmington," Dimond Rd. Southampton.
143651	A.C.W. 11, Liverpool	—	Brentford . . 1918	..	378	Thornley Binders, Lim., 37/41, Gracechurch St., London, E.C. 3. *James W. E. Avern, same address.*
107406	A. D., Quebec	Sp.	St. Thomas de Pierreville. 1899	..	462	Port Alfred Pulp and Paper Corporation, Canada Cement Building, Phillip's Square, Montreal.
151375	A.E.C. No. 1, Bathurst, R.G.	—	Cheshire . . 1920	..	50	African & Eastern Trade Corporation, Lim., Royal Liver Building, Liverpool.
151379	A.E.C. No. 2, Bathurst, R.G.	—	Cheshire . . 1920	..	50	African & Eastern Trade Corporation, Lim., Royal Liver Building, Liverpool.
117948	A. E. F. A., Colchester	Cr.	Tollesbury. . 1905	..	9	× Alfred Barbrook, 1, Masonic Villas, Mell Rd., Tollesbury, Essex.
119524	A. F. G., St. John's, N.F.L.	Sr.	Trinity Bay, NFL 1905	..	19	Augustus F. Goodridge, St. John's, N.F.L.
151926	A.F.T. Coy. No. 1, Singapore	—	Singapore . . 1922	..	71	Lim K. Tian, 87, Club St., Singapore.
134615	A.G.T. No. 1, Sault Ste. Marie	—	Sault Ste. Marie 1913	..	40	Allan G. Tweedie, Sault Ste. Marie, Ont.
130796	*A H. No. 1, Nanaimo, B.C.	—	New Westminster 1907 Rebuilt, Vancouver, B.C. 1922	..	113	Alfred Bradford, General Delivery, Nanaimo, B.C.
152766	A.J.D.I., New Westminster, B.C.	—	New Westminster, B.C. 1925	..	204	Albert J. Dawe, 1038, 7th Avenue, New Westminster, B.C.
154433	A.J.D. 2, New Westminster, B.C.	—	New Westminster, B.C. 1927	..	199	Albert J. Dawe, 1038 7th Avenue, New Westminster, B.C.
126848	A. L., Quebec	Sr.	Petite Rivière St. Francois, Quebec. 1909	..	48	Mastai Simard, La Petite Rivière St. Francois, co. Charlevoix, Quebec.
150784	A.L.B., Chatham, N.B.	Sr.	Caraquet, N.B. 1923	..	21	Azade Le Bouthillier, Lower Carraquet, N.B.
133827	A. L. No. 1, Montreal	Sp.	Pierreville, Que. 1913	..	157	William Charland, 131, St. Denis St., Montreal.
107457	A. M. 1, Vancouver, B.C.	—	Vancouver, B.C. 1891	..	90	Alexander Morrison, Vancouver, B.C.
133739	A. M. 4, Vancouver, B.C.	—	Vancouver, B.C. 1902	..	152	Champion & White, Lim., 1083, Main St., Vancouver, B.C.
121719	A. M. 5, Vancouver, B.C.	—	Vancouver, B.C. 1902	..	105	Albert C. Benson, 2154, 6th Avenue West, Vancouver, B.C.
117014	A. M. 6, Vancouver, B.C.	—	Vancouver, B.C. 1902	..	160	Dominion Tug & Barge Co., Lim., 7, Merchants Exchange Building, Vancouver, B.C.
126633	A. M. 7, Vancouver, B.C.	—	Vancouver, B.C. 1900	..	135	James A. Croll, P.O. Box 215, Alberni, V.I., B.C.
134065	A. M. VIII, Vancouver, B.C	—	Vancouver, B.C. 1913	..	121	Hume B. Babington, P.O. Box 848, Prince Rupert, B.C.
133711	A.M. 10, Vancouver, B.C.	—	Vancouver, B.C. 1909	..	179	Champion & White, Lim., 1083, Main St., Vancouver, B.C.
134067	A. M. XII, Vancouver, B.C.	—	Vancouver, B.C. 1913	..	108	Granby Consolidated Mining, Smelting & Power Co., Lim., 813, Birks Building, Vancouver, B.C.
151212	A.M. XIII, Vancouver, B.C.	—	New Westminster, B.C. 1913	..	177	Armstrong, Morrison & Co., Lim., 815, Bowery Bldg., Vancouver, B.C.
134068	A. M. XIV, Vancouver, B.C.	—	Vancouver, B.C. 1913	..	131	Granby Consolidated Mining, Smelting & Power Co., Lim., 813, Birks Building, Vancouver, B.C.
138533	A. M. XVIII, Vancouver, B.C.	—	Vancouver, B.C. 1915	.	56	Merrill & Ring Lumber Co., Lim., 10, 30/510 Hasting St. West, Vancouver, B.C.
152377	A.M.G. No. 1, New Westminster, B.C.	—	New Westminster, B.C. 1925	..	202	Mrs. Selina F. Gilley, 403, George St., New Westminster, B.C.
121635	A. (N) D. & K. No. 2, Newport, Mon.	—	Newport, Mon. 1907	.	203	Great Western Railway Co., Paddington Station, London, W.2. *Sir Felix J. C. Pole, same address.*
134500	A. N. E., Quebec	Sr.	Baie St. Paul, Quebec. 1915	.	69	Timothé Harvey, Baie St. Paul, Co. Charlevoix, Quebec.
151708	A.P-C. 1, Shanghai	—	Shanghai . . 1923	..	53	Asiatic Petroleum Co. (North China), Lim. St. Helen's Court, Great St. Helen's, London, E.C.3.
157139	A.P.C. 2, Shanghai	—	Shanghai . . 1923	..	53	Asiatic Petroleum Co. (North China), Lim., St. Helen's Court, Great St. Helen's, London, E.C.3.

* Formerly the "K. & W. No. 8."

Digitized by Google

Official No.	Name of Ship and Port of Registry.	Rig.	Where and When Built.	International Code Signal (if any).	Registered Tonnage.	Owner, or Part Owner, and Manager (if recorded). × Signifies *Managing Owner*. Italics signify *Manager*.
151740	**A.P.C. 3, Shanghai**	—	**Shanghai . . 1923**	..	53	**Asiatic Petroleum Co. (North China), Lim., St. Helen's Court, Great St. Helen's, London, E.C.3.**
151741	**A.P.C. 4, Shanghai**		**Shanghai . . 1923**	..	53	**Asiatic Petroleum Co. (North China), Lim., St. Helen's Court, Great St. Helen's, London, E.C.3.**
153331	**A.P.L. No. 1, New Westminster, B.C.**	—	**New Westminster, B.C. 1926**	..	199	**Alberni Pacific Lumber Co. (1925), Lim., Port Alberni, B.C.**
130106	**A.P.O.C. No. 10, Colombo**	—	**Colombo . . 1922**	..	123	**Anglo-Persian Oil Co., Lim., Britannic House, Finsbury Circus, London, E.C.2.**
130107	***A.P.O.C. No. 11, Colombo**	—	**Colombo . . 1923**	..	123	**Anglo-Persian Oil Co., Lim., Britannic House, Finsbury Circus, London, E.C.2.**
130108	**A.P.O.C. No. 12, Colombo**	—	**Colombo . . 1923**	..	122	**Anglo-Persian Oil Co., Lim., Britannic House, Finsbury Circus, London, E.C.2.**
147597	**A.P.O.C. No. 13, London**	K.	**Amble . . 1924**	..	208	**Anglo-Persian Oil Co., Lim., Britannic House, Finsbury Circus, London, E.C.2.** *Hubert B. H. Ecles, same address.*
149267	**†A.P.O.C. No. 14, Southampton.**	—	**Rotterdam, Holland. 1911**	..	313	**Anglo-Persian Oil Co., Lim., Britannic House, Finsbury Circus, London, E.C.2.** *Hubert B. H. Ecles same address*
150872	**A.S.B. 1, New Westminster, B.C.**	—	**New Westminster B.C. 1923**	..	213	**Monarch Towing & Trading Co., Lim., 902, Columbia St., New Westminster, B.C.**
150936	**A.S.F. No. 4, Vancouver, B.C.**	—	**North Vancouver 1923**	..	58	**Gosse-Millerd, Lim., 325, Howe St., Vancouver, B.C.**
104112	***A. T.*, Barnstaple**	K.	**Milford Haven. 1894**	..	30	**×Henry Redmore, South St., Braunton, Devon.**
141192	**A.T.I. No. 1, Vancouver, B.C.**	—	**Vancouver, B.C. 1911**	..	115	**Albert C. Benson, 2154, 6th Avenue West, Vancouver, B.C.**
153373	**A. & A. No. 1, Vancouver, B.C.**	—	**Vancouver, B.C. 1926**	..	52	**Thomas Antrobus, 1551, Main St., Vancouver, B.C.**
154542	**A. & A. No. 2, Vancouver, B.C.**	—	**North Vancouver, B.C. 1927**	..	143	**Thomas Antrobus, 563, East Broadway, Vancouver, B.C.**
127747	**A. W. S. Loder, St. John's, N.F.L.**	Sr.	**Trinity Bay, N.F.L. 1909**	..	34	**James White, New Perlican, Newfoundland.**
111867	**A. A. Buell, Ottawa, Ont.**	—	**Hull, Quebec . 1902**	..	146	**Ottawa Transportation Co., Lim., Ottawa, Ontario.**
127035	**A. A. Hope, Kingston, Ja.**	Sp.	**Georgetown, Grand Cayman 1912**	..	22	**William M. Crome, Pedro Plains, St. Elizabeth, Jamaica.**
127760	**‡A. A. Kelly, St. John's, N.F.L.**	Sr.	**Marystown, N.F.L. 1910; Rebuilt, Marystown, N.F.L., 1925**	..	34	**Daniel Kelly, Beau Bois, Burin, N.F.L.**
140757	**A. A. Mona, Georgetown, C.I.**	Yl.	**Grand Cayman. 1919**	..	25	**Austin B. Conolly, East End, Grand Cayman.**
149107	**A. A. Simpson, Hull**	—	**Hull . . . 1926**	..	117	**Grimsby Water Transport Co., Lim., Victoria Mills, Grimsby.** *Harry H. Twydell, 33, Brereton Avenue, Cleethorpes, Lincs.*
117169	**A. B. Barteaux, St. John's, N.F.L.**	Sr.	**Canning, N.S. . 1909**	T.M.J.R	398	**Arthur S. Rendell, St. John's, N.F.L.**
134854	**A.B. Flynn, St. John's, N.F.L.**	Sr.	**Petite Forte, N.F.L. 1914**	..	28	**Patrick Flynn, Petite Forte, N.F.L.**
117296	**A.B. Francis, St. John's, N.F.L.**	Sr.	**Fortune Bay, N.F.L. 1902**	..	20	**James Hodder, Fox Cove, Fortune Bay, N.F.L.**
108972	**A.B. Morine, St. John's, N.F.L.**	Sr.	**Fortune, N.F.L. 1899**	..	47	**Arthur Parsons, Carbonear, N.F.L.**
116620	**A. B. Shay, Dawson, Y.T.**	—	**Seattle, U.S.A. . 1911**	..	283	**British Yukon Navigation Co., Lim., Vancouver, B.C.**
85403	**‖A. C. Newhall, Charlottetown, P.E.I.**	Sr.	**Salisbury, Mass., U.S.A. 1858**	..	32	**Barney Sundley, Port Elgin, N.B.**
130389	****A. E. Ponsford No. 1, Amherstburg.**	—	**Fairport, Ohio . 1896**	..	250	**John G. Mullen, Amherstburg, Ont.**
126017	**A. F. Davison, Bridgetown, Bar.**	Sr.	**Annapolis Royal, N.S. 1909**	T.Q.V.S	503	**Robert S. Kerr, Fox River, Cumberland Co., N.S.**
103604	**A. H. Hardy, St. John's, N.F.L.**	Sr.	**Gabarus, C.B. . 1897**	..	45	**George Hann, Wesleyville, N.F.I.**
138241	**A. H. Whitman, Lunenburg, N.S.**	Sr.	**Mahone Bay, N.S. 1916**	..	94	**Thomas Shane, Burin, N.F.L.**
131059	**††A. I. Perry, Port Arthur, Ont.**	—	**Duluth, Minn., U.S.A. 1904**	..	178	**Superior Sand & Towing Co., Lim., Fort William, Ont.**
83175	**A.K. Walter, St. John's, N.F.L.**	Sr.	**Lunenburg, N.S. 1882**	..	82	**Levi March, St. John's, N.F.L.**
127734	**A.M. Gladys, St. John's, N.F.L.**	Sr.	**Mose Ambrose, N.F.L. 1903**	..	14	**James Yarn, Mose Ambrose, Fortune Bay, N.F.L.**
150380	**A. P. Scow No. 3, Montreal**	—	**Twin Falls, Ont. 1919**	..	94	**Abitibi Power and Paper Co., Lim., Canada Cement Bldg., Phillips Sq., Montreal.**
150691	**A. P. Scow No. 4, Montreal**	—	**Twin Falls, Ont. 1919**	..	94	**Abitibi Power and Paper Co., Lim., Canada Cement Bldg., Phillips Sq., Montreal.**
150692	**A. P. Scow No. 5, Montreal**	—	**Twin Falls, Ont. 1919**	..	94	**Abitibi Power and Paper Co., Lim., Canada Cement Bldg., Phillips Sq., Montreal.**
150693	**A. P. Scow No. 6, Montreal**	—	**Twin Falls, Ont. 1919**	..	58	**Abitibi Power and Paper Co., Lim., Canada Cement Bldg., Phillips Sq., Montreal.**
137201	***A.R. Dawson*, Falmouth**	Yl.	**Falmouth . . 1915**	..	5	**Falmouth District Pilot Boat Association, Commercial Buildings, Arwenack St., Falmouth,** *Edward J. Bull, same address.*
117218	**‡‡A. T. Butt, St. John's, N.F.L.**	Sr.	**Roberts Arm, N.F.L. 1902; Rebuilt, Flat Islands, Bonavista Bay, 1926**	..	40	**Arthur Butt, Flat Islands, Bonavista Bay, N.F.L.**

* Formerly "A.P.O.C. II." † Foreign name "L'Alliance V." ‡ Formerly the "Alameda M. Keeping" and "M.J.C."
‖ Formerly a steamer. ** Foreign name "Snowden." †† Foreign name "Hugo." ‡‡ Formerly the "Gladys."

Digitized by Google

Official No.	Name of Ship and Port of Registry.	Rig.	Where and When Built.	International Code Signal (if any).	Registered Tonnage.	Owner, or Part Owner, and Manager (if recorded). × Signifies *Managing Owner*. Italics signify *Manager*.
126111	A.V.Conrad,St.John's,N.F.L.	Sr.	La Have, N.S. . 1908	H.P.M.L	147	A. E. Hickman Co., Lim., St. John's, N.F.L.
141698	A.W.Chisholm, Lunenburg, N.S.	Sr.	Dayspring, N.S. 1920	..	146	Chisholm Shipping Co., Lim., Lunenburg, N.S.
75541	A.W.Dodd, St.John's,N.F.L.	Sr.	Essex, U.S.A. . 1860 Rebuilt Carbonear,N.F.L. 1896	..	57	John Rorke, Carbonear, N.F.L.
142091	A. & L. Frampton,St.John's, N.F.L.	Sr.	White Rock, N.F.L. 1919	..	48	Nicholas Walsh, Catalina, N.F.L.
134146	A. Bibeau, Montreal . .	Sp.	Pierreville, Que. 1913	..	131	Philippe Joly, 14a, Ecrement St., Sorel Co. Richelieu, Quebec.
151625	A. Davis, St. John's, N.F.L.	Sr.	Gloverstown, N.F.L. 1924	..	66	Walter S. Monroe, St. John's, N.F.L.
150391	A. Gagnon, Quebec . .	Sr.	(a) (a) Rebuilt, Malbace, Que. 1919	..	60	Achille Gagnon, Murray Bay, co. of Charleroise, Quebec
153238	A. La Croix, Chatham, N.B.	Sr.	Caraquet, N.B. 1927	..	20	Joseph La Croix, Caraquet, Gloucester Co., N.B.
150629	A Lachapelle,Montreal, Que.	Sp.	St. Francois du Lac, County Yamaska, Que. 1923	..	37	Arthur Lachapelle, St. Francois du Lac, County Yamaska, Que.
133387	A. Levett No. 4, Hull . .	—	Hull . . . 1868	..	37	×Alfred Levett, 1, Royal Chambers, Wellington Street, Hull.
133399	A. Levett No. 6, Hull . .	—	Hull . . . 1868	..	66	×Alfred Levett, 1, Royal Chambers, Wellington Street, Hull.
133400	A. Levett No. 7, Hull . .	—	Hull . . . 1870	..	70	×Alfred Levett, 1, Royal Chambers, Wellington Street, Hull.
132263	A. Levett No. 8, Hull . .	—	Hull . . . 1881	..	61	× Alfred Levett, Wellington St., Hull.
154244	A. Managuan, Georgetown, Cayman Is.	Yl.	Cayman Is. . 1927	..	22	James A. Webster, Grand Cayman, Cayman Is.
126688	A. Miellette, Montreal . .	Sp.	St. Anne deSorel, Quebec. 1907	..	79	Olivier Paul, St. Anne de Sorel, Richelieu, Quebec.
72714	A. Muir, Toronto, Ont. .	Sr.	Port Dalhousie, Ontario. 1874	..	330	Point Anne Quarries, Lim., Toronto, Ontario
152676	A. Savoie, Chatham, N.B. .	Sr.	Shippigon, N.B. 1925	..	23	Emile Savoie, Shippigon, Gloucester, N.B.
154266	A. Schleswig, Nassau, N.P. .	Sp.	Old Bight, Cat. Island. 1927	..	7	Alexander S. Wilson, Ragged Island, Bahamas.
126682	A. Yergeau, Montreal . .	Sp.	Notre Dame de Pierreville, Que. 1909	..	132	Calixte Daneau, Notre Dame de Pierreville, Yamaska Co., Que.
73112	Aaron Perkins, St. John's, N.F.L.	Sr.	Kennebunk, U.S.A. 1868	..	43	Sir Robert Thorburn, K.C.M.G., St. John's, N.F.L.
139497	Abaco, Nassau, N.P. . .	Sr.	Man-o'-War Cay, Abaco, Bahamas. 1918	..	286	William H. Sweeting, Man-o'-War Cay, Abaco.
142967	Abagail H., St. John's,N.F.L.	Sr.	Channel, N.F.L. 1919	..	13	James Baird, Lim., St. John's, N.F.L.
110669	*Abalpil, Sydney, N.S.W. .	K.	Thursday Is. 1901	..	16	Stephen H. Davies, Thursday Island, Queensland.
82823	†Abary, Georgetown, Dem.	Sr.	Blackwall . . 1880	..	76	Sprostons, Lim., Lombard St., Georgetown, Dem.
142794	Abbas, Singapore . . .	Lug.	Singapore . . 1918	..	70	Ahna P. S. Pillay, 4, Jalan Kubor, Singapore.
140478	Abbey, Gloucester . .	—	Gloucester 1900	..	60	G. T. Beard, Lim., 25, Commercial Rd., Gloucester. *Arthur Beard, 7, Theresa Place, Bristol Rd., Gloucester.*
122637	Abbie L. Andrews, Kingston, Ont.	Sr.	Toledo, Ohio, U.S. 1873	..	287	James M. Ferguson, Cobourg, Ont.
121802	Abbie May, Barrington, N.S.	Sp.	Shelburne, N.S. 1904	..	10	Charles E. Rapp, McNutts Island, Shelburne Co., N.S.
92603	Abby Jane, Sydney, C.B. .	Sr.	Aspy Bay, C.B. 1889	..	19	John Fitzgerald, Aspy Bay, C.B.
150112	Abdul, Singapore . . .	F & A	Singapore . . 1919	..	73	Kavena M. Hussain, 11, The Arcade, Singapore.
142254	Abdul Cader Hamidio Bux, Jaffna.	Bg.	Setharamapuram 1899	..	143	Meeraculem M. U. Maracair, Tuticorin.
153781	Abdul Hameed, Singapore .	Lug.	Singapore . 1925	..	73	Kavana M. Hussain, 23-1, Race Course Rd., Singapore.
140140	Abdul Kader Marican . .	F & A	Singapore . . 1918	..	78	Kavena M. Hussain, 11, The Arcade, Singapore.
151789	Abdul Khadir Jailani, Rangoon	Sr..	Moulmein . 1918	..	95	Leong A. Choy, No. 4, Quarter, Moulmein.
135009	Abdulkader, Singapore . .	Lug.	Singapore . . 1910	..	72	Vayna Supayah, 229, Tanjong Pagar Road, Singapore.
142804	Abdulkafu, Singapore . .	F & A	Singapore . . 1918	..	80	Kavena M. Hussain, 11, The Arcade, Singapore.
140121	Abdulrahaman, Singapore .	F & A	Singapore . . 1917	..	72	Kavana M. Hussain, 110, Chin Swee Road, Singapore.
142805	Abdulratif, Singapore . .	F & A	Singapore . . 1918	..	71	Kavena M. Hussain, 11, The Arcade, Singapore.
119523	Abednego, St. John's, N.F.L.	Sr.	Little Harbor, N.F.L. 1905	..	29	Charles R. Steer, St. John's, N.F.L.
131031	*Abgweit*, Vancouver, B.C. .	—	Steveston, B.C. 1912	..	6	Henry C. Shaw, Vancouver, B.C.
138200	Abemama, Fremantle . .	Sr.	Liverpool, N.S. 1918	T.N.C.K	337	Abemama Shipping Co., Lim., 24, National Mutual Chambers, Perth, W. Aus.
98795	Aberdeen, Rochester . .	Sp.	Sittingbourne . 1890	..	42	Wills & Packham, Lim., Crown Quay, Sittingbourne, Kent. *Henry Packham, Haslemere, London Road, Sittingbourne, Kent.*
75207	Abertay, Dundee . . .	Sr.	Arbroath . . 1877	..	117	Trustees of the Harbour of Dundee, Dock St., Dundee. *John H. Thompson, Harbour Chambers, Dundee.*

* Formerly the "Mikado."

† Formerly the "Charlestown"—a steamer.

Digitized by Google

Official No.	Name of Ship and Port of Registry.	Rig.	Where and When Built.	International Code Signal (if any).	Registered Tonnage.	Owner, or Part Owner, and Manager (if recorded). × Signifies *Managing Owner*. Italics signify *Manager*.
122884	Abiah, Brixham	K.	Brixham . 1906	..	39	×Thomas G. Lovell, Brixham, Devon.
127650	*Abigail Wright, Bathurst, R.G.	Cr.	Bathurst . (a) Rebuilt . 1920	..	14	Samba Dow, 89, Perseverance St., Bathurst, R.G.
145623	Abmill, Gloucester	—	Gloucester . 1901	..	34	T. S. Townshend & Sons, Lim., Mill St., Worcester. *Harry Townshend, Albion Mills, Worcester.*
94571	Abner, Rochester	Spl.	Rochester . 1889	..	41	Samuel West, Lim., Tower House, 40, Trinity Square, London. *Samuel West, same address.*
136536	Abubakar, Singapore	Lug.	Singapore . 1916	..	75	Kavana M. Hussain, Singapore.
141412	†Abundance, Lunenburg, N.S.	Sr.	Mahone Bay, 1919	T.P.M.S	224	Richard B. Silver Shipping Co., Lim., Lunenburg, N.S. [Quebec.
130658	‡Abutilon, Chatham, N.B.	Sr.	Caraquet, N.B. 1912	..	19	Paul H. Vigneau, Seven Islands, Saguenay,
127970	Abyssinia, Liverpool	—	Winsford, Cheshire. 1880	..	107	×Mrs. Florence M. Barton, Weaver Villa, Winsford, Cheshire. [Devon.
81036	Acacia, Barnstaple	K.	Plymouth . 1880	T.D.V.J	40	×William James Rogers, South St., Braunton,
126464	Acacia, Kingston, Ont.	Sr.	Smith's Falls, Ont. 1873	..	153	William G. Woodman, Wolfe Island, co. Frontenac, Ont.
83313	Acacia, Port Medway, N.S.	Bn.	Pt. Medway, N.S. 1884	W.K.N.J	186	Beauchamp H. Hammett, Boston, U.S.A.
152884	Acadiana, Chatham, N.B.	Sr.	St. Jean D'Arc, N.B. 1925	..	15	Frederick Gauvin, St. Jean D'Arc, N.B.
147386	Aceituna Fowey	Sp.	Fowey . 1921	..	3	Donald H. H. Searle, 6, Compton Park Villas, Plymouth.
124018	Acheron, Liverpool	—	Greenock . 1906	..	165	Ocean Steamship Co., Lim., India Buildings, Water St., Liverpool. *Lawrence D. Holt, same address.*
136614	*Achieve*, Yarmouth	Dy.	Oulton Broad . 1915	..	6	×Jasper Matthews, 97, High St., Gorleston, Suffolk.
86007	‖Achilla, Liverpool	Cr.	Fairlie . 1884	M.P.L.D	24	James N. Salmon, Mona House, Okehampton, Devon.
114561	Acis, Southampton	Cr.	Kingston-on-Thames. 1901	H.N.Q.G	3	×Capt. Alexander E. Scoones, c/o National Provincial & Union Bank of England, Charing Cross Branch, London, S.W.
136071	**Acklam No. 1, Middlesbrough.	—	Middlesbrough . 1883	..	192	Dorman, Long & Co., Lim., Zetland Rd., Middlesbrough. *Albert H. Taylor, 219, Marton Rd., Middlesbrough.*
125131	††Acklam No. 2, Middlesbrough	—	South Shields . 1906	..	286	Dorman Long & Co., Lim., Zetland Rd. Middlesbrough. *John A. Thornton, Newport Ironworks, Middlesbrough.*
144950	‡‡Acklam No. 3, Middlesbrough	—	Middlesbrough . 1871	..	154	Dorman Long & Co., Lim., Zetland Rd., Middlesbrough. *Albert H. Taylor, 219, Marton Rd., Middlesbrough.*
116517	Acme, St. John's, N.F.L.	Sr.	Lunenburg . 1904	..	91	Esau E. Hellier, Grignet, N.F.L.
78932	Acme, St. John's, N.F.L.	Sr.	Southern Bay, N.F.L. Rebuilt . 1878 1888	..	48	Benjamin Snelgrove, Catalina, N.F.L.
82093	Acme, St. John's, N.F.L.	Sr.	Burin, N.F.L. . 1877	..	18	James Evans, Adow's Cove, Bay de Verte, N.F.L.
86822	Acme, St. John's, N.F.L.	Sr.	Little Seldom Come By, N.F.L. 1883	..	16	Levi Perry, Indian Islands, Green Bay, N.F.L.
151822	Acrospire III., Melbourne	Cr.	Sydney, N.S.W. 1923	T.H.S.N.	11	Joseph White, Brighton, Victoria, S. Aus.
155743	Actinia, St. John's, N.F.L.	Sr.	Boyd's Cove, N.F.L. 1927	..	21	Newfoundland Labrador Export Co., Lim., St. John's, N.F.L.
64218	*Active*, Adelaide, S.A.	K.	Adelaide, S.A. . 1873	..	32	Harold V. McArthur, Peterhead, S.A.
86329	Active, Cardiff	Cr.	Southampton . 1883	H.D.V.J	4	×Charles Brumhall, 69, Earls Court Square, Kensington, London.
109075	Active, Hull	—	New Holland . 1898	..	97	John A. Scott, Lim., 11, High St., Hull. *J. A. Scott and George W. Heseltine, same address.*
61038	*Active*, Launceston, Tas.	K.	Penguin Creek, Tas. 1869	T.V.N.R	14	Leslie A. Davies-Griffith, Stanley (Circular Head), Tasmania.
103834	Active, Quebec	Sr.	Is. of Orleans . 1896	..	13	Zéphirin Asselin, St. Famille, Island of Orleans, Quebec.
102907	Active, St. John's, Antigua	Sp.	Antigua . 1889	..	3	Cheeseman Webber, Barbuda, W.I.
101321	Active, St. John's, N.F.L.	Sr.	Exploits, N.F.L. 1893	..	42	William Winsor, Wesleyville, N.F.L.
131597	Acton, Sydney, N.S.W.	K.	Thursday Is. . 1913	..	18	Charles E. Sinclair, Thursday Island, Queensland.
135251	*Acushla*, London	Cr.	Itchen Ferry . 1898	J.H.T.M	4	Henry P. Hood, 65, London Wall, London.
70484	Ada, Barrow	Sr.	Ulverston . 1876	H.S.M.K	95	×Mrs. Mary C. Gregory, 9, Beresford Terrace, Arklow, Co. Wicklow.
95180	Ada, Cardiff	Cr.	Cardiff . 1877	..	17	×David George, 32, Stoughton St., Cardiff.
102254	Ada, Fremantle, W.A.	Sr.	Fremantle, W.A. 1901	..	13	John Byrne, Broome, W.A.
95361	Ada, Fremantle, W.A.	Lr.	Fremantle, W.A. 1888	..	11	George H. Roe, North West Coast, W.A.
62742	Ada, Gloucester	Dy.	Bristol . 1869	J.H.B.L	67	×Mrs. Flora E. Hebert, Frampton-on-Severn, Gloucester.
105034	Ada, Hull	Sp.	Hull . 1895	..	66	Ellerman's Wilson Line, Lim., Hull. *John W. Bayley, Commercial Rd., Hull.*
105047	Ada, Hull	Kl.	Hull . 1889	..	54	×George W. Beilby, "Ruahine," Anlaby Park, Hull.
84972	Ada, Lancaster	K.	Glasson Dock . 1904	..	22	×John H. Collins, Abercrombie Road, Fleetwood.
89642	Ada, London	Spl.	Henley . 1882	..	51	W. R. Cunis, Lim., 23-26, St. Dunstan's Hill, London. *Arthur Cunis, same address.*
88925	Ada, Melbourne	Cr.	Portland, Vic. . 1880	Q.H.S.N	11	Richard Heath, Melbourne.
92517	Ada, St. Andrew's, N.B.	Sr.	Campobello, N.B. 1888	..	10	Mrs. Emily L. Matthews, Leonardville, Charlotte co., N.B.

* Formerly the "Abigail." † Formerly the "Richard B. Silver." ‡ Formerly the "Stevenson."
‖ Formerly the "Dormouse." ** Formerly the "N.E.S. Co., Ld., No. 1," and "D.L. & Co., Ld., No. 1."
†† Formerly the "Newport No. 5." ‡‡ Formerly the "T.C.C. 28."

Digitized by Google

Official No.	Name of Ship and Port of Registry.	Rig.	Where and When Built.	International Code Signal (if any).	Registered Tonnage.	Owner, or Part Owner, and Manager (if recorded). × Signifies *Managing Owner*. Italics signify *Manager*.
82214	Ada, St. John's, N.F.L.	Sr.	Gt. Placentia, N.F.L. 1880	..	23	William G. Bradshaw, Gt. Placentia, N.F.L.
90214	*Ada, St. John's, N.F.L.	Sr.	Fortune Bay, N.F.L. 1885	..	39	George M. Barr, St. John's, N.F.L.
98261	Ada, Samarai, Papua	(a)	Sydney, N.S.W. 1880	..	8	J. Saragena Macilaman, Samarai.
72775	Ada, Shanghai	Sr.	Yokohama. 1882	..	65	James J. Gray, Yokohama, Japan.
147807	*Ada*, Sydney, N.S.W.	F. & A.	Fairlie 1924	K.Q.R.F	27	Alexander MacCormick, 185, Macquarie St., Sydney, N.S.W.
121536	Ada B. M., St. John's, N.F.L.	Sr.	Fortune Bay, N.F.L. 1906	..	94	Absalom Thomas, Harbour Le Cou, N.F.L.
101790	*Ada Burgess*, Launceston, Tas.	K.	Launceston, Tas. 1907	T.V.N.P	28	Mrs. Elizabeth A. Burgess, Williamstown, Victoria.
137849	Ada Burton, Liverpool.	—	Bromborough Pool. 1905	..	59	Burton & Son, Lim., 44, Chapel St., Liverpool. *Thomas H. Burton, same address.*
194854	Ada E. Young, St. John's, N.F.L.	Sr.	Springdale, N.F.L. 1907	..	51	William H. Collins, Carmanville, N.F.L.
130739	Ada M. Westhaver, St. John's, N.F.L	Sr.	Mahone Bay, N.S. 1911	..	100	Alberto Wareham, Harbour Buffet, N.F.L.
94554	Ada Mary, Rochester	Spl.	Murston, Sittingbourne. 1887 Rebuilt 1915	..	46	Smeed, Dean & Co., Lim., Sittingbourne, Kent. *Harold E. Andrews, "Glencoe," Borden, Sittingbourne.*
133895	Ada Tower, Parrsboro', N.S.	Sr.	Port Greville 1916	J.N.K.R	528	Freeman Hatfield, Parrsboro, N.S.
117812	Ada Williams, Fremantle, W.A	Sr.	Fremantle, W.A. 1903	..	12	Thomas Thompson, Broome, W.A.
89432	*Ada & Clara*, Port Adelaide	Sr.	Milang, S.A. 1891	..	14	William P. Dunk, Milang, S.A.
98815	Ada & Edith, Rochester	Spl.	Rochester 1892	..	50	A. R. & S. Sales, Lim., Sale's Wharf, Globe Lane, Woolwich. *Harry R. Mitchell, same address.*
116900	Ada & Pearl, Yarmouth, N.S.	Sp.	Arcadia, N.S. 1904	..	13	James O. Christian, Upper Prospect, Halifax, N.S.
139676	Adalpha, Castries, St. Lucia	Sr.	Bridgetown, Barbados. 1924	..	40	St. Lucia Agricultural & Development Association, Lim., Castries, St. Lucia.
113616	Adamant, Boston	Sp.	Hessle 1901	..	80	×George D. Holmes, Old Custom House Bldgs., Goole.
126812	Adana C., Sydney, N.S.	Sr.	Tancook, N.S. 1910	..	17	Gordon M. Purves, N. Sydney, N.S.
113661	Adder, London	Spl.	Grays, Essex 1900	..	39	E. J. & W. Goldsmith, Lim., 110, Fenchurch St., London, E.C.3. *Edward J. Goldsmith, same address.*
107476	Addie B., Digby, N.S.	Sp.	Westport, N.S. 1890	..	13	Lewis Connors, Black's Harbour, New Brunswick.
103194	Addie B., St. Andrew's, N.B.	Sp.	Westport, N.S. 1893	..	13	John Mulholland, Campobello, N.B.
151779	Adella, Georgetown, Cayman Islands.	Sp.	Cayman Islands 1926	..	14	William W. Miller, Grand Cayman, Cayman Islands.
116803	Adel, Sorel, Quebec	—	Sorel, Quebec 1905	..	43	J. L. Bruno Leclaire, Sorel, Quebec.
58296	Adelaide, Falmouth	Sr.	Padstow 1869	H.S.G.Q	136	×Albert E. Benney, 13, Frobisher Terrace, Falmouth.
70459	†Adelaide, Port Adelaide	—	Aberdeen 1877	..	238	Adelaide Steam Tug Co., Lim., Adelaide, S.A.
74812	Adelaide, Rochester	Spl.	Rochester 1876	..	48	Associated Portland Cement Manufacturers, Lim., Portland House, Tothill St., London, S.W.1. *James A. White, same address.*
182234	Adelaide Jane, St. John's, N.F.L.	Sr.	Chance Cove, Trinity Bay, N.F.L. 1926	..	13	A. E. Hickman Co., Lim., St. John's, N.F.L.
86915	Adele, Kingston, Jam.	Sr.	Grgetown., W.I. 1885	..	51	Owen A. Bodden, Georgetown, W.I.
111436	Adele, St. John's, N.F.L.	Sr.	Port Clyde. 1902	..	30	William Stead, St. John's, N.F.L.
152119	‡Adelina, St. George's, Grenada.	Sp.	L'Esterre, Carriacou. 1922	..	23	Mrs. Henrietta Bedeau, Belmont, Carriacou.
103009	Adeline Gladys, Chatham, N.B.	Sr.	Caraquet, N.B. 1890	..	12	John Young, Tracadie, N.B.
149072	Adlingfleet, Hull	Sp.	New Holland 1926	..	76	×John Richardson, 203, High St., Hull.
99343	Admiral, Liverpool	F.	Northwich 1843 Rebuilt, Warrington. 1887	..	66	Liverpool Lighterage Co., Lim., 21, Water St., Liverpool. *Henry Bloor, same address.*
140756	Admiral Beatty, Georgetown, C.I.	Sr.	Cayman Brac 1919	..	118	Ross M. Tibbetts, Cayman Brac, Cayman Islands.
5255	Admiral Collingwood, Hull	—	Walker 1845 Rebuilt 1893	..	137	William Gilyott & Co., Lim., Hull. *William Gilyott, 78, High Street, Hull.*
129876	Admiral Dewey, St. John's, N.F.L.	Sr.	Essex, Mass., U.S.A. 1898	..	92	Simeon Tibbo, Grand Bank, N.F.L.
138205	Admiral Drake, St. John's, N.F.L.	Sr.	Shelburne 1916	T.M.P.G	309	A. S. Rendell & Co., Lim., St. John's, N.F.L.
140768	*Admiral Sturdee*, Georgetown, C.I.	Sr.	Cayman Brac. 1921	..	75	James D. Hunter, Cayman Brac., C.I.
116965	Admiral Togo, St. Andrew's, N.B.	Sp.	Grand Manan, N.B. 1905	..	12	Wm. Benson, Grand Manan, N.B.
139003	Adolf, London	Sr.	Martenshoek 1902	J.K.V.S	86	John Carroll, 19, Brunswick St., Liverpool.
62043	‖Adolphe & Laura, Rochester	—	Nantes 1867	L.K.R.C	161	Rea, Lim., 20, Water St., Liverpool. *George W. Madders, same address.*
32126	Adonis, Adelaide, S.A.	Bge.	Tasmania 1864	Q.T.S.N	41	David Deex, Port Adelaide, South Australia.
114725	Adria, London	—	Canning Town. 1901	..	65	Samuel Williams & Sons, Lim., 8, Lloyd's Avenue, London, E.C.3. *A. Williams, same address.*
140510	Adriana, St. George's, Grenada.	Sp.	Windward, Carriacou. 1920	..	21	Edward McFarlane, Windward, Carriacou.
137534	Adriatic, Liverpool	—	Northwich 1917	..	338	Liverpool Grain Storage & Transit Co., Lim., 11, Brunswick St., Liverpool. *Robert C. Winter, same address.*

* Foreign name "Marie Josephine." † Formerly a steamer. ‡ Formerly the "Benesa D."
‖ Foreign name "Charles Emma."

Digitized by Google

Official No.	Name of Ship and Port of Registry.	Rig.	Where and When Built.	International Code Signal (if any).	Registered Tonnage.	Owner, or Part Owner, and Manager (if recorded). × Signifies *Managing Owner*. Italics signify *Manager*.
112756	Adriatic, London	Spl.	Beverley 1900	...	61	T. Scholey & Co., Lim., Dawson's Wharf, East Greenwich, London. *James R. Piper, Piper's Wharf, East Greenwich, London.*
80869	Adrienne, Kingston, Jamaica.	Sr.	South Boston, Mass. 1883	..	51	Rudolph Ehrenstein, Morant Bay.
132535	Aduna, Bathurst	Cr.	Bathurst 1914	..	32	Palmine, Lim., 1-4 Great Tower Street, London, and 32, Wellington St., Bathurst, Gambia.
113672	Adur, Shoreham	—	Holland 1901	..	122	Shoreham Harbour Trustees, Southwick, Sussex. *A. J. Catt, Kingston-by-Sea, Sussex.*
97410	Advance, Antigua	Sp.	Antigua 1891	..	14	John J. Carnacho, St. John's, Antigua.
108692	Advance, Basseterre, St. Kitts	Sp.	Anguilla 1894	..	6	Charles Carty, Anguilla, West Indies.
115616	Advance, Brisbane	—	Brisbane 1886	..	104	William Collin & Sons, Lim., Petrie Bight, Brisbane.
94435	*Advance*, Cowes	K.	Fishbourne 1889	..	12	× William P. Crighton, 146, Priory Rd., Southampton.
108364	Advance, London	Lr.	Whitby 1898	..	232	× Robert Gray, 2, Frithside St., Fraserburgh.
119772	Advance, Nassau, N.P.	Sr.	Abaco 1905	..	22	Joseph B. Alexander, Nassau, N.P.
115481	*Advance, St. John's, N.F.L.	Sr.	Canada Bay, NFL 1902	..	64	Philip Templeman, Bonavista, N.F.L.
124864	Advent, St. John's, N.F.L.	Sr.	Trinity Bay, N.F.L. 1907	..	43	James Baird, St. John's, N.F.L.
131596	*Advent Herald*, Sydney, N.S.W.	K.	Sydney, N.S.W. 1914	..	8	Australasian Conference Association, Lim., Wahroonga, Sydney, N.S.W.
120023	Adventure, Fremantle, W.A.	—	Perth, W.A. (a)	..	42	Swan River Shipping Co., Lim., Perth, W.A.
76378	Adventure, Liverpool	—	Liverpool 1875	..	133	Mersey Docks & Harb. Board, Revenue Bldgs., Liverpool. *Frederick W. Mace, Dock Office, Liverpool.*
135777	Adventure, Lowestoft	Sp.	Oulton Broad 1913	..	2	Leo A. Robinson, Oulton Broad, Suffolk.
84760	Adventure, St. John's, N.F.L.	Sr.	Roberts Arm, N.F.L. 1881	..	72	Elijah Mercer, Bay Roberts, N.F.L.
124882	Adventure, St. John's, N.F.L.	Sr.	Charlottetown, N.F.L. 1907	..	26	Philip Templeman, Bonavista, N.F.L.
100822	†Adventurer, St. John's, N.F.L.	Sr.	La Have, N.S. 1893	..	55	Jeremiah Petite, English Harbor West, N.F.L.
147809	*Adventuress*, Greenock	F & A	Fairlie 1924	..	35	Norman C. Neill, 60, Knightsbridge, London.
126292	Adventuress, St. George's, Grenada.	Sp.	Grand Bay, Carriacou. 1911	..	18	Mrs. Henrietta Sylvester, Grand Bay, Carriacou.
148751	‡*Aeger*, London	K.	Lemwerder, Germany. 1924	K.V.B.Q	51	Frederick W. Shenstone, Saint Margarets, West Heath Rd., Hampstead London, N.W.
149285	Aegle, Southampton	Cr.	St. Helen's I.O.W. 1911	..	2	Mrs. Josephine J. Heyworth-Davis, The Hard, Hythe, Hants.
89987	Aeng, Glasgow	Lr.	Dumbarton 1884	..	480	Irrawaddy Flotilla Co., Lim., 153, St. Vincent St., Glasgow, C.2. *Robert Galloway, same address.*
108910	*Aggie*, Waterford	F & A	(a) (a)	...	1	× Aiden Hennessy, Passage East, Co. Waterford.
82779	‖Æolia, Cork	Cr.	Blackwall 1880	V.B.F.L	15	× William Henry Hepherd, "The Knoll," Bassett, Southampton, Hants.
108001	Æolus, Portsmouth	Sr.	Brixham 1896	..	66	× William H. Webber, 25A, Greatham St., Portsmouth.
111514	Æolus, St. John, N.B.	Sp.	St. John, N.B. 1899	..	4	Arthur C. Fairweather, Rothesay, King's Co., N.B.
122132	Aerolite, Yarmouth, N.S.	Sp.	Cape Island, N.S. 1906	..	16	Kenneth Peters, Rossway, Digby, N.S.
151886	****Aesop**, Nassau, N.P.	Sr.	Pascagoula, Miss., U.S.A. 1914	..	15	Roland T. Symonette, Nassau, N.P.
45310	Affiance, Lynn	Sk.	Brightlingsea 1863	.	20	× Mrs. Elizabeth Barnaly, 27, Broad St., King's Lynn.
123919	Afiat Besar, Singapore	Jk.	Kelantan (a)	...	65	Shaik Abdullah bin Mahbab Almas, Kelantan.
108542	††Africa, Falmouth	Cr.	Cowes 1897	P S.J.C	6	Bevil W. Smyth, Calamansack, Port Navis, Falmouth.
78796	Africa, Liverpool	Jr.	Northwich, Cheshire. 1877	..	72	Liverpool Lighterage Co., Lim., 21, Water St., Liverpool. *Hy. Bloor, same address.*
87880	‡‡Africa, Liverpool	—	Winsford, Cheshire. 1876	..	122	Salt Union, Lim., Colonial House, Liverpool. *Eustace C. Wickes, same address.*
124436	Afrin, Lowestoft	Cr.	Lowestoft 1883	H.K.V.R	7	Maurice W. Griffiths, 9, King St., Covent Garden, London, W.C.2.
120429	*Afrita*, Cowes	Yl.	East Cowes 1904	H.N.V.P	17	Cyril H. L. James, The United Service Club, Pall Mall, London, S.W.
114751	Afternoon, London	Sp.	Rochester 1901	J.T.B.W	46	Supplies & Transport Co., Lim., 1, Shell Rd., Lewisham, London, S.E. *Lionel A Hodson, same address.*
114480	Agatha, Fremantle, W.A.	Sr.	Fremantle, W.A. 1902	..	14	Streeter & Male, Lim., Broome, W.A.
149085	Agenda, Hull	—	Gainsborough 1926	..	67	× Joseph Tomlinson, Gainsborough, Lincoln.
92730	Aggie, Toronto	Sp.	Oakville, Ont. 1887	..	13	Christopher Armstrong, Oakville, Ontario.
117168	Aggie Curry, Windsor, N.S.	Sr.	Harbourville, 1908	..	21	John Jackson, St. John, N.B.
52967	Agincourt, Rochester	Spl.	Sittingbourne 1866	..	35	× Walter J. Bigg, Pike's Wharf, Camberwell, London.
112036	Aglaée, Quebec	Sr.	Grandes Bergeronnes. 1902	..	37	William Chamberland, St. Simeon, co. Charlevoix, Quebec.
114207	‖‖Aglaia, Cowes	Yl.	Cowes 1901	T.M.P.N	42	William E. Wells, 42, Sussex Gardens, Hyde Park, London.
112376	Agnes, Arichat, N.S.	Sr.	Scatari Is., C.B. 1902	...	15	James D. Dickson, Main-à-Dieu, N.S.
105246	*Agnes*, Bideford	K.	Bude 1904	K.N.J.R	45	× Frederick R. E. Wright, Braunton, Devon.
114811	Agnes, London	—	Rowhedge 1901	..	60	Cape Copper Co., Lim., 9, Queen Street Place, London. *J. L. Dean, Ookiep, Namaqualand, Cape of Good Hope.*
43632	Agnes, Rochester	Spl.	Cuxton, Kent 1861	T.P.J.C	40	× William H. Bersted, Danebury, College Rd., Maidstone, Kent.

* Formerly the "Co-operator." † Foreign name "Aventure." ‡ Foreign name "Aagir." ‖ Formerly the "Comet."
** Formerly the "Patsy." †† Formerly the "Marjorie." ‡‡ Formerly a steamer. ‖‖ Formerly the "Ruth."

Digitized by Google

Official No.	Name of Ship and Port of Registry.	Rig.	Where and When Built.	International Code Signal (if any).	Registered Tonnage.	Owner, or Part Owner, and Manager (if recorded). × Signifies *Managing Owner*. Italics signify *Manager*.
106518	Agnes, Rochester . . .	Spl.	Conyer, Kent . 1896	..	36	Smeed, Dean & Co., Lim., Sittingbourne, Kent. *Harold E. Andrews, "Glencoe," Borden, Sittingbourne.*
90231	Agnes, St. John's, N.F.L. .	Sr.	NotreDame Bay 1885	..	22	John Burton, Horse Island, WhiteBay, N.F.L.
97297	Agnes, St. John's, N.F.L. .	Sr.	Oderin, N.F.L. . 1890	..	20	Wm. Murphy, Oderin, Placentia Bay, N.F.L.
119443	AgnesBelle, St. John's, N.F.L.	Sr.	Flurry's Bight, N.F.L. 1904	..	19	Jonas Rice, New Bay, Notre Dame Bay, N.F.L.
88705	*Agnes Graig*, Chester . .	Sr.	Connah's Quay 1884	J.Q.F.K	85	× William Kearon, Ferrybank, Arklow, Co. Wicklow.
138552	Agnes D. McGlashen, Lunenburg.	Sr.	Mahone Bay, N.S. 1917	..	116	Hibbert Wamback, La Have, N.S.
121700	Agnes E., Yarmouth, N.S. .	Sp.	Cape Island, N.S. 1904	..	10	Frank F. Hawes, Canso, N.S.
121444	Agnes E. Downes, St. John's, N.F.L.	Sr.	Booth Bay, U.S.A. 1885	..	65	Arthur M. Earle, Carbonear, N.F.L.
88711	Agnes Glover, Castletown, I. of M.	Sr.	Tarleton . . 1883	..	81	James Murray, Passage East, Waterford.
78046	AgnesHudson, Richibucto, N.B	Sr.	Richibucto, N.B. 1880	..	9	Robert T. Holman, Summerside, Pr. Ed. Is.
152490	Agnes J. Myra, Lunenburg, N.S.	Sr.	Lunenburg, N.S. 1925	..	98	× Clarence Myra, Riverport, N.S.
134882	Agnes L. Moulton, St. John's, N.F.L.	Sr.	Burgeo, N.F.L. . 1915	..	42	Thomas Moulton, Burgeo, N.F.L.
151875	**Agnes Louise*, Nassau, N.P.	Sr.	Essex, Mass., U.S.A. 1894	..	53	Kenneth F. Butler, Nassau, N.P.
116898	Agnes M., Yarmouth, N.S. .	Sp.	Tusket Wedge, N.S. 1905	..	11	George Doucette, Tusket, N.S.
82714	Agnes Martin, Napier, N.Z.	K.	Freeman's Bay, N.Z. 1882	..	41	Richardson & Co., Lim., Napier, N.Z.
89870	Agnes Mary, Faversham .	Spl.	Sandwich . . 1894	..	50	F. T. Everard & Sons, Lim., The Wharf, Greenhithe, Kent. *Frederick T. Everard, same address.*
60412	†Agnes Muir, Melbourne .	Bk.	Port Glasgow . 1869	..	817	McIlwraith, McEacharn, Lim., Melbourne, Victoria.
140050	Agnes R., St. John's, N.F.L.	Sr.	La Poile, N.F.L. 1916	..	12	Robert Rideout, Harbor Le Cou, N.F.L.
138229	Agnes Wilson, Montreal .	—	Carlemayne, Que. 1916	..	225	St. Maurice Paper Co., Lim., 524, Board of Trade Building, 42, St. Sacrament Street, Montreal.
97711	Agnes & Constance, Rochester	K.	Frindsbury, Kent. 1889	J.T.H.G	63	Joshua Francis, 34, New Town Rd., Colchester.
76366	‡Agra, Bristol . . .	—	Glasgow . . 1876	..	129	T. R. Brown & Sons, Lim., 4, The Grove, Queen Square, Bristol. *Henry R. Brown, same address.*
121071	Agriculture, Hull . . .	—	Beverley . . 1905	..	77	× Geo. F. Birch, jun., High St., Spalding, Lincs.
125024	Aguinaldo, Fremantle, W.A.	Sr.	Broome, W.A. . 1903	..	13	Streeter & Male, Lim., Broome, W.A.
117899	Ah Tong, Singapore . .	Tkg.	Singapore . . 1903	..	62	Chua Lai Kim, Singapore.
153783	Ahamadanoor, Singapore	Lug.	Singapore . . 1925	..	80	Kavana M. Hussain, 23-1, Race Course Rd., Singapore.
150107	Ahmad Lajoo, Singapore .	F & A	Singapore . 1919	..	72	Kavana M. Hussain, 110, Chin Swee Rd., Singapore.
151946	Ahminabee, Singapore .	Lug.	Singapore . . 1923	..	78	Kavena M. Hussain, 110, Chin Swee Rd., Singapore
151929	Ahna Ahna, Singapore .	Lug.	Singapore . . 1923	..	71	Aylsha B. C. S. Abubaker, 123, S. Ayer St., Singapore.
96693	Aid, London	—	Preston . . 1889	M.V.R.K	209	× John William Davies, Pacific Buildings, 31, James St., Liverpool.
145839	Aidie, Ipswich . . .	Spl.	Brightlingsea 1924		119	R. & W. Paul, Lim., Ipswich, Suffolk. *Peter Read, same address.*
87584	*Aigh Vie*, Belfast . .	Ny.	Peel, I. of Man . 1916	..	10	× Alexander Adair, Portavogie, Co. Down.
95633	Aijeleth Shahar, St. John's, N.F.L.	Sr.	Random, N.F.L. 1889	..	38	Jacob Moss, Salvage, N.F.L.
154215	Aik Lee, Singapore . .	Lug	Singapore . . 1927	..	110	Yeo C. Swee, 96, Cairn Hill Rd., Singapore.
97817	Aileen, Liverpool . . .	F.	Tranmere . . 1890	..	67	Joseph Crosfield & Sons, Lim., Bank Quay Soap Works, Warrington, Lancashire. *George F. Greaves, same address.*
116025	*Aileen*, Tralee . . .	Ny.	Baltimore, co. Cork. 1902	..	10	× Patrick Shea, Ballyieragh, Cape Clear, Baltimore, co. Cork.
130591	Aileen Gladys, Halifax, N.S.	Sr.	Ship Harbour, N.S. 1912	..	16	Charles Miller, Glace Bay, N.S.
127541	Ailsa, Greenock . . .	Cr.	Port Bannatyne 1908	..	13	× George Wingate, 105, West George St., Glasgow.
108371	Ailsa, London	Spl.	Deptford . . 1898	..	67	E. J. & W. Goldsmith, Lim., 110, Fenchurch St., London, E.C.3. *Edward J. Goldsmith, same address.*
114726	Ailsa, London	—	Canning Town . 1901	..	65	Samuel Williams & Sons, Lim., 8, Lloyd's Avenue, London, E.C.3. *A. Williams, same address.*
141817	*Ailsa II.*, Vancouver, B.C. .	Yl.	Vancouver, B.C. 1911	..	4	Joseph W. Wilkinson, 3690, Pine Crescent, Vancouver, B.C.
136185	Ainsty, Hull	Kl.	York . . . 1913	..	61	Furley & Co., Lim., East Anglian Buildings, Princes Dock St., Hull. *Richard Furley, same address.*
113314	Aira, Southampton . .	—	Southampton . 1894	..	99	R. & J. H. Rea, Lim., Cory Buildings, Fenchurch St., London, E.C.3. *Reginald J. Speller, same address.*
113551	Aire, Hull	—	Hull . . . 1891	..	75	Ellerman's Wilson Line, Lim., Hull. *John W. Bayley, Commercial Rd., Hull.*
96731	Airy-Mouse, Cowes . .	K.	Fowey . . 1894	N.M.R.G	13	Leslie B. Chatwin, 2, Bennetts Hill, Birmingham.
101376	Ajax, St. John's, N.F.L. .	Sr.	Green Bay, N.F.L. 1895	..	26	Isaac J. Mifflin Greenspond, N.F.L.

* Formerly the "James R. Clark." † Foreign name "Adele." ‡ Formerly a steamer.

Digitized by Google

Official No.	Name of Ship and Port of Registry.	Rig.	Where and When Built.	International Code Signal (if any).	Registered Tonnage.	*Owner, or Part Owner, and Manager (if recorded). × Signifies *Managing Owner*. Italics signify *Manager*.
130697	Ajax H., Halifax, N.S. .	—	Halifax, N.S. . 1907	..	98	Nova Scotia Dredging Co., Lim., Halifax, N.S.
101128	*Akarana, Sydney, N.S.W. .	Cr.	Auckland, N.Z. 1888	T.V.Q.F	9	Henry C. Pritchard, High St., North Sydney.
136529	Akber, Singapore . . .	Lug.	Singapore . . 1915	..	76	Sayna Mohamed, 194, Teluk Ayar Street, Singapore.
150796	Aklavik, Winnipeg . .	Sr	Fort McMurray, Alta. 1923	..	32	Hudson's Bay Co., 1, Lime St., London.
108983	Alabama, St. John's, N.F.L.	Sr.	Trinity, N.F.L. . 1899	..	19	Robert G. Rendell, St. John's, N.F.L.
98068	Alacrity, London . . .	Spl.	Rotherhithe . 1890	..	44	×Hugh M. Miller, and ×John M. Miller, Point Pleasant, Wandsworth, London.
142797	Alahabad, Singapore . .	F & A	Singapore . . 1918	..	76	Seena R. M. R. Chitty, 32, Market St., Singapore.
111728	Alameda, St. John's, N.F.L.	Sr.	Lunenburg, N.S. 1902	..	93	Thomas V. Hollett, Burin, N.F.L.
105596	Alan, Littlehampton . .	K.	Clymping . . 1909	H.S.C.T	10	×Walter Riggs, "Whitebays," Aldeburgh, Suffolk.
112679	Alan, London	Spl.	Battersea . . 1900	R.N.H.C	61	London and Rochester Trading Co., Lim., Canal Rd., Rochester. *Maurice O. Gill, same address.*
106328	Alan, St. John's, N.F.L. .	Sr.	Green Bay, N.F.L. 1896 Rebuilt Flat Island, Bonavista Bay . 1911	..	35	William Hiscock, Flat Island, Bonavista Bay, N.F.L.
135594	Alan Burton, Liverpool .	Sq.	Burton's Slipway, Bromboro Pool, Cheshire. 1914	..	60	Burton & Son, Lim., 44, Chapel St., Liverpool. *Thomas H. Burton, same address.*
125664	Alan Dean, London . .	Spl.	Murston, Kent. 1908	.	55	Smeed, Dean & Co., Lim., Sittingbourne, Kent. *Harold E. Andrews, Glencoe, Borden, Sittingbourne.*
128338	Alana, Townsville . .	K.	Thursday Island 1919	..	71	Frederick E. Morey, Hamilton, Brisbane.
142788	Alandunia, Singapore . .	F & A	Singapore . . 1918	..	71	Kavana E. Sahib, 140, Bukit Pasoh, Singapore
136533	Alangaravasal, Singapore .	Lr.	Singapore . . 1916	..	72	Ayisha B. S. Abubakar, 123, Teluk Ayer St., Singapore.
108200	Alanna, London . . .	Cr.	Maldon . . 1892	S.M.N.W	8	Eric D. Udale, River Cottage, Hampton Wick, Middlesex.
105560	†Alaric, London . . .	Sp.	Sandwich . . 1901	J.R.V.H	73	×John Sawyer, 10, Colne Rd., Brightlingsea, Essex.
135443	Alarm, Liverpool . . .	Sr.	Leith . . . 1912	..	177	Mersey Docks and Harbour Board, Liverpool. *Frederick W. Mace, Docks Office, Liverpool.*
111528	Alart, Digby, N.S. . .	Sp.	Cape St. Mary, N.S. 1901	..	11	Stephen A. Doucette, Cape St. Mary, Digby Co., N.S.
114729	Alaska, London . . .	—	Canning Town. 1901	..	65	Samuel Williams & Sons, Lim., 8, Lloyd's Avenue, London, E.C.3. *A. Williams, same address.*
87215	Alaska, Rochester . . .	Spl.	Frindsbury . 1883	J.Q.V.R	50	Cecil E. Gilders, St. Osyth Lodge, Salisbury Rd., Leigh-on-Sea, Essex. *Joshua Francis, 34 New Town Rd., Colchester.*
146242	*Alba*, Cowes	—	Gt. Yarmouth . 1918	K.M.Q.P	17	Ralph Wilson, 117, Charterhouse St., London, E.C.
100243	Alba, Halifax, N.S. . .	Sp.	Shelburne, N.S. 1894	..	5	James Fraser, Halifax, N.S.
90653	‡Alba, St. John's, N.F.L. .	Sr.	Silence Point, N.S. 1886	..	58	Michael Dyer, St. John's, N.F.L.
84769	Albanian, St. John's, N.F.L.	Sr.	Humber Sound, N.F.L. 1880	..	26	William Hinds, Bay of Islands, N.F.L.
122302	Albata, Lunenburg, N.S. .	Sr.	Lunenburg, N.S. 1907	..	20	Ansley W. Fader, Canso, N.S.
103081	Albatross, Chatham, N.B.	Sr.	Shippegan, N.B. 1894	..	13	Thomas Ahier, Shippegan, N.B.
75324	Albatross, Fremantle, W.A.	Lr.	Fremantle, W.A. 1887	..	11	Frederick Lee Parkes, Cossack, W.A.
114467	Albatross, Fremantle, W.A.	Sr.	Fremantle, W.A. 1902	..	15	Ancell C. Gregory, Broome, W.A.
58536	Albatross, Grimsby . .	Spl.	Ipswich . . 1869	K.C.T.N	46	×Robert W. Berry, Robel, Anlaby Park Estate, Hull.
32117	Albatross, Hobart . . .	Bge.	Tasmania . . 1861	Q.T.S.C	24	Alfred Weare, Hobart, Tasmania.
100846	Albatross, Lunenburg, N.S..	Sr.	Mahone Bay, N.S. 1894	..	26	John Arsenault, Little Bras D'Or, Cape Breton.
67141	Albatross, Runcorn . .	F.	Northwich. . 1871	..	80	Liverpool Lighterage Co., Lim., 21, Water St., Liverpool. *Hy. Bloor, same address.*
72023	Albatross, St. John's, N.F.L.	Sr.	Hants Harbr., N.S 1876	..	90	John Riehd. Goodridge, St. John's, N.F.L.
113032	Albatross, St. John's, N.F.L.	Sr.	Placentia, N.F.L. 1900	..	25	William C. Job, St. John's, N.F.L.
104037	Albatross, Southampton .	K.	Southampton . 1894	..	41	×Charles S. Kendall, St. Ives, 60, Edgware Rd., Milton, Portsmouth.
114554	Albatross, Southampton .	Cr.	Southampton . 1889	..	3	Edward H. Roche, 29, Exbury Rd., Catford, S.E. 6.
149969	*Albatross VI.*, London .	K.	Kiel, Germany . 1924	..	23	Stephen Herring, "Branketre," Alderton Hill, Loughton, Essex.
89408	Albemarle, Adelaide, S.A. .	—	Goolwa, S.A. . 1884	..	71	Murray Shipping, Lim., Steamship Buildings, Currie Street, Adelaide, S.A.
126452	Alberic A., Sorel, Quebec .	Sp.	Notre Dame de Pierreville. 1909	..	124	Mrs. Alba Beaudet, St. Jean Deschaillons, Quebec.
79338	Albert, Adelaide, S.A. . .	—	Mundoo Island. 1882	..	11	Thomas Dodd, Adelaide, S.A.
99387	Albert, Liverpool . . .	F.	Manchester . 1891	..	49	Joseph Crosfield & Sons, Lim., Bank Quay, Warrington. *George F. Greaves, same address.*
118246	Albert, Port of Spain, Trinidad.	Cr.	Port of Spain, Trinidad. 1913	..	75	Geo. F. Huggins & Co., Lim., Port of Spain, Trinidad.
67021	Albert, Rochester . . .	Spl.	Rochester . . 1871	..	40	London and Rochester Trading Co., Lim., Canal Rd., Rochester, Kent. *Maurice O. Gill, same address.*

* Formerly a steamer. † Formerly the "Shamrock." ‡ Foreign name "Adele."

Digitized by Google

Official No.	Name of Ship and Port of Registry.	Rig.	Where and When Built.	International Code Signal if any).	Registered Tonnage.	Owner, or Part Owner, and Manager (if recorded). × Signifies *Managing Owner*. Italics signify *Manager*.
118225	Albert, Rochester	Tpl.	Maidstone 1906	J.T.S.V	50	Mrs. Alice Hutson, Westbourne Villa, London Rd., Maidstone. *Albert A. Hutson, Fair Meadow, Maidstone.*
94584	Albert, Rye	K.	Rye 1888	..	13	×Albert T. Hinds, Strand Wharf, Rye, Sussex.
82205	Albert, St. John's, N.F.L.	Sr.	Green Bay, N.F.L. Rebuilt 1889	..	32	Thomas D. Hodge, St. John's, N.F.L.
86838	Albert, St. John's, N.F.L.	Sr.	Exploits, N.F.L. 1883	..	41	Ephraim Brown, Lawrencetown, Notre Dame Bay, N.F.L.
115454	Albert, St. John's, N.F.L.	Sr.	Goose Bay, N.F.L. 1902	..	23	Philip Templeman, Bonavista, N.F.L.
119418	Albert, St. John's, N.F.L.	Sr.	James Cove, Bonavista Bay, N.F.L. 1902	..	24	Isaac Gillard, Millerton, N.F.L.
129910	Albert C. Best, St. John's, N.F.L	Sr.	Placentia Bay, N.F.L. 1911	..	29	Joshua Best, Ragged Islands, Placentia Bay, N.F.L.
101079	Albert Maclaren, Sydney, N.S.W.	K.	Berry's Bay, N.S.W. 1893	..	14	Right Revd. Montagu John Stone-Wigg. Bartle Bay, British New Guinea.
95600	Alberta, St. John's, N.F.L.	Sr.	Trinity, N.F.L. 1889	..	64	Robert S. Bremner, Trinity, N.F.L.
134939	*Alberta Brenton, St. John's, N.F.L.	Sr.	Marystown, N.F.L. 1916	..	17	Philip Brenton, Burin, N.F.L.
117325	Alberta Elizabeth, St. John's, N.F.L.	Sr.	Placentia Bay, N.F.L. 1904	..	22	Ambrose Bennett, Burin, N.F.L.
125264	Albertina, Freetown, Sierra Leone.	Cr.	(a) (a)	..	19	Frederick W. Thomas, Libreville du Gabon, French Congo.
102521	AlbertineAdone, Nassau, N.P.	Sr.	Abaco 1895	..	69	Richard Roberts, Green Turtle Cay, Abaco, Bahamas.
120207	*Albion*, Falmouth	Yl.	Pill, Cornwall 1903	..	7	Arthur W. W. Row, New Quarters, Bulford Camp, Salisbury, Wilts.
127020	Albion, Georgetown, Cayman Is.	Sr.	Georgetown, Grand Cayman. 1909	..	54	William M. Coe, Georgetown, Grand Cayman.
123832	Albion, London	—	Sittingbourne 1898	..	71	×Frank F. Fowler, 5, Albion Place, Blackfriars Bridge, London.
50453	Albion, Maldon	Spl.	Sittingbourne 1864	..	44	Mrs. Elizabeth A. Burkill, 31, Grinstead Rd. Deptford Park, London, S.E. *Sidney R. Burkill, same address.*
58889	Albion, Poole	K.	Peterhead 1870	P.Q.N.G	58	×Philip W. Bowden, Appledore, Devon.
114378	Albion, Shanghai	—	(a) (a)	..	284	Taku Tug and Lighter Co., Lim., Hong Kong.
143731	Albion Abbott, Liverpool	—	Manchester 1878	..	45	Fredk. J. Abbott, Lim., 19, Castle St., Liverpool. *Thomas Abbott, same address.*
49040	Alborack, Bathurst, R.G.	Cr.	Riv. Gambia 1863	..	21	Lucy Forster, Blucher St., Bathurst.
131520	Albury, Sydney, N.S.W.	—	Sydney, N.S.W. 1911	..	79	Huddart, Parker, Lim., 466, Collins St., Melbourne.
112266	Albya, Montreal	Sp.	Pierreville 1902	..	123	Amable Lafleur, Notre Dame de Pierreville, Yamaska, Quebec.
128335	Alcia, Townsville	K.	Thursday Island 1914	..	15	Frederick E. Morey, Brisbane, Queensland.
103968	Alcide, Montreal	Sp.	Pierreville 1897	..	65	Leopold Beauchemin, Notre Dame de Pierreville, Quebec.
116235	Alcyone, St. John's, N.F.L.	Sr.	Shelburne, N.S. 1904	..	52	H. B. Clyde Lake, Fortune, N.F.L.
112287	Alda, Digby, N.S.	Sr.	AppleRiver, N.S. 1902	..	11	Henry B. McCormac, Short Beach, Yarmouth, N.S.
116178	Alderman, Harwich	Spl.	London 1905	J.P.D.S	73	London and Rochester Trading Co., Lim., Canal Road, Rochester. *Maurice O. Gill, same address.*
120163	Alecto, Shanghai	—	Belfast 1896	..	152	Ocean Steamship Co., Lim., 1, India Buildings, Water St., Liverpool.
104772	†*Alembic*, St. John's, N.F.L.	Sr.	Low Walker 1894	T.C.V.N	205	Tamara Shipping Co., Lim., St. Johns, N.F.L.
87635	*Alert*, Adelaide	K.	Hobart, Tas. 1873	..	47	Frederick R. Angelinawich, Woolridge St., Peterhead, S. Aus.
102341	Alert, Auckland, N.Z.	Sr.	Kaipara, N.Z. 1901	W.R.Q.C	98	Auckland Gas Co., Lim., Auckland, N.Z.
135348	*Alert*, Beaumaris	Cr.	Menai Bridge 1920	..	17	×Edwin D. Thorp, The Gables, Kenyon, Manchester.
108014	*Alert*, Falmouth	Yl.	Bridport 1891	Q.B.F.N	12	William Dicker, 15, Albion Place, Ramsgate, Kent.
83511	Alert, Falmouth	Sr.	Runcorn 1885	J.S.P.W	133	×Thomas W. Waters, 8, Carvosa Road, Truro.
102913	Alert, Hull	Sp.	Beverley 1893	..	64	×George D. Holmes, 12, Bournville, Pasture Rd., Goole.
29992	‡Alert, Liverpool	—	Birkenhead 1865	J.G.V.W	186	×Joseph Forster, 5, Southwood Rd., St. Michael's Hamlet, Liverpool.
63664	Alert, London	Spl.	Northfleet 1870	..	40	×Frederick Thos. Everard, Greenhithe, Kent.
116192	Alert, Portsmouth	K.	Portsmouth 1903	..	46	×Frank Bevis, Lim., Wolfe Rd., Mile End, Portsmouth. *Frank P. Bevis, same address.*
122243	Alert, St. Andrew's, N.B.	Sr.	Georgetown, N.B 1860	..	18	David J. Spear, Pennfield, Charlotte Co., N.B.
86863	Alert, St. John's, N.F.L.	Sr.	Notre Dame Bay 1883	..	20	Richard D. Hodge, Twillingate, N.F.L.
147328	Alert Abbott, Liverpool	-	Runcorn 1880	..	53	Fredk. J. Abbott, 604, Tower Building, Liverpool. *Thomas Abbott, "Ingledene," Richmond Hill, Bowdon, Cheshire.*
139402	Alerta, Samarai	K.	Cairns, Queensland 1916	..	32	Arthur H. Bunting, Samarai, Papua.
128465	Alessie, Brixham	K.	Kingsbridge, Devon. 1909	..	25	×Peter Bulley, Glenmore Terrace, Brixham.
147878	Alethea, Glasgow	Yl.	Lemwerder, Bremen. 1923	..	4	Richard B. Brown, 131, Buchanan St., Glasgow
123308	Alethea, Portsmouth	Yl.	Burnham-on-Crouch. 1906	..	3	Raymond L. M. Henderson, Killavie House, Crawfordsburn, co. Down.
124524	*Alethea II.*, Southampton	Cr.	Hamble 1910	H.S.G.B	5	Lieut.-Col. Edward P. Anderson, Quarry Wood, Box. Minchinhampton, Gloucester.
122912	Alexa, Auckland, N.Z.	Cr.	Auckland, N.Z. 1904	..	4	Francis H. Leonard, Auckland, N.Z.

* Formerly the "Rebecca Alice." † Foreign name "Tamara." ‡ Formerly a steamer.

Digitized by Google

Official No.	Name of Ship and Port of Registry.	Rig.	Where and When Built.	International Code Signal (if any).	Registered Tonnage.	Owner, or Part Owner, and Manager (if recorded). × Signifies *Managing Owner.* Italics signify *Manager.*
128326	Alexa, Townsville . . .	K.	Thursday Island 1913	..	17	Frederick E. Morey, Thursday Island, Queensland.
118466	*Alexa, Wellington, N.Z. .	Bn.	Holland . . 1904	W.D.F.V	286	Loo Tom Fin, Sydney, N.S.W.
82922	Alexander, Georgetown, Dem.	Sp.	Georgetown, Dem. 1917	..	12	Jules Pairandeau, Lot 15, Water St., Georgetown, Dem.
84772	Alexander, St. John's, N.F.L.	Sr.	Fortune, N.F.L. 1882	..	36	Luke Crocker, Fortune, N.F.L.
92119	Alexander, St. John's, N.F.L.	Sr.	Great Jervis, N.F.L. 1885	..	44	John Cams, Great Jervis, N.F.L.
141371	Alexander MacLaurin, Montreal.	—	Sorel, Que. . 1919	..	279	St. Maurice Paper Co., Lim., 522, Board of Trade Building, 42, St. Sacrament St., Montreal.
116748	Alexander R., St. John's, N.F.L.	Sr.	Liscomb, N.S. . 1905	..	75	Philip Templeman, Bonavista, N.F.L.
56650	Alexandra, Faversham .	Spl.	Sittingbourne . 1867	..	44	× Charles W. Frederick, 7, Hart St., Maidstone, Kent.
105094	Alexandra, Hull . . .	Ltr.	Beverley . . 1896	..	84	× Robert C. Lancaster, 25, Boulevard, Hull.
120939	Alexandra, Liverpool . .	—	Birkenhead . 1906	..	860	Mersey Coal Elevators Lim., 20, Water St., Liverpool. *George W. Madders, same address.*
95655	Alexandra, Lowestoft . .	K.	Poole . . . 1891	M.C.F.D	86	× Frank Nicholls, 5, Harbour St., Whitstable, Kent.
114231	Alexandra, Lowestoft . .	K.	Brixham . . 1902	..	45	× John M. Barnard, 13, Trawl Market, Lowestoft.
115491	Alexandra, St. John's, N.F.L.	Sr.	Exploits River, N.F.L. 1902	..	40	Josiah Manuel, Exploits, N.F.L.
117259	Alexandra, St. John's, N.F.L.	Sr.	Exploits Bay, N.F.L. 1902	..	30	George J. Carter, St. John's, N.F.L.
122506	Alexandra, Vancouver, B.C.	Sp.	Vancouver, B.C. 1907	..	7	Bernard L. Johnson, 850, Hastings St. West, Vancouver, B.C.
124929	Alexandra E., St. John's, N.F.L.	Sr.	Laurenceton, N.F.L. 1907	..	28	George J. Carter, St. John's, N.F.L.
129612	Alexandria Muriel, Basseterre, St. Kitts.	Sr.	Anguilla . . 1914	..	47	Arthur R. Carty, Anguilla, B.W.I.
125283	Alexandrine, St. George's, Grenada.	Sp.	Petit Martinique 1904	..	11	Robert C. Morris, La Brea, Trinidad.
130985	Alexina, Chatham, N.B. .	Sr.	Little Lameque, N.B. 1912	..	17	Romain R. Noel, Little Lameque, co. Gloucester, N.B.
148691	Alf. Everard, London . .	Spl.	Gt. Yarmouth . 1925	..	149	F. T. Everard & Sons, Lim., The Wharf, Greenhithe, Kent. *William J. Everard, 6, The Avenue, Gravesend, Kent.*
90258	Alfonso, St. John's, N.F.L. .	Sr.	Hall's Bay, N.F.L. 1884	..	27	Baxter Barbour, Newtown, Bonavista Bay, N.F.L.
81245	†Alfred, Bathurst, R.G. .	Cr.	Bathhurst, R.G. 1879	..	24	Bathurst Trading Co., Lim., Wellington St., Bathurst, R.G.
118808	Alfred, Hull	—	Thorne . . 1904	..	71	John A. Scott, Lim., 11, High St., Hull. *Roland Heseltine, 15, Marlborough Ave., Hull.*
121098	Alfred, Hull	Sp.	New Holland, Lincs. 1905	..	63	× Joseph Barraclough, Westfield Rd., Barton-on-Humber, Lincs.
109468	Alfred, Liverpool . . .	F.	St. Helen's . (a)	..	64	Liverpool Lighterage Co., Lim., 26, Drury Buildings, 21, Water St., Liverpool. *Henry Bloor, same address.*
115248	Alfred, Liverpool . . .	Sp.	Northwich . 1863	..	53	Bishop's Wharf Carrying Co., Lim., 28, Chapel St., Liverpool. *Edward Jones, same address.*
64806	‡Alfred, Melbourne . .	—	Echuca, Victoria 1865	..	45	Robert H. S. Tapp, Murray Bridge, S. Australia.
79863	Alfred, Rochester . . .	Spl.	Charlton, Kent. 1878	..	54	× George Eales, Walford House, Knockhall Chase, Greenhithe, Kent.
138476	Alfred Ock Hedley, Nassau, N.P.	Sr.	Fox River, N.S. 1918	T.N.C.R	461	Frederick A. Hynam, Bridgetown, Barbados.
68350	Alfred Rooker, Plymouth .	K.	Plymouth . . 1876	P.N.D.R	59	× William H. Stephens, 26, Woolster Street, Plymouth.
27691	*Alfred & Emma*, Barnstaple .	K.	Pembroke Dk. . 1861	..	56	× Henry Clarke, East Hill, Braunton, Devon.
115443	Alfreda, St. John's, N.F.L. .	Sr.	Random . . 1902	..	30	Bowring Bros., Lim., St. John's, N.F.L.
72890	Algerine, Shanghai . .	Lr.	Shanghai . . 1900	..	502	Taku Tug & Lighter Co., Lim., Hong Kong.
114668	Algoa, London . . .	—	Canning Town . 1901	..	65	Samuel Williams & Sons, Lim., 8, Lloyd's Avenue, London, E.C.3. *A. Williams, same address.*
142784	Alhanpari, Singapore . .	F & A	Singapore . . 1918	..	73	Pana M. Ismail, 194, Teluk Ayer Street, Singapore.
132528	Ali Baba, Bathurst, N.Z. .	Cr.	Bathurst . . 1913	..	27	Ransolina C. Jones, Buckle St., Bathurst, N.Z.
119301	Ali Hassan, Singapore . .	Tkg.	Singapore . . 1901	..	71	Vavana M. Sallihoo, Singapore.
138385	Alicante, Lunenburg, N.S. .	Sr.	Lunenburg, N.S. 1917	..	100	Milton Romkey, La Have, N.S.
79345	Alice, Adelaide, S.A. . .	Bge.	Moama, N.S.W. 1882	..	88	A. H. Landseer, Lim., Adelaide, S.A.
132032	*Alice*, Belfast	Ny.	Portavogie . 1911	..	9	× Samuel Cully, Portavogie, co. Down.
111843	Alice, Chatham, N.B. . .	Sr.	Shippegan, N.B. 1901	..	66	William Fruing & Co., Lim., Jersey, Channel Islands.
122057	Alice, Chatham, N.B. . .	Sr.	Shippegan Is., N.B. 1907	..	15	André D. Chrasson, Lamek, co. Gloucester N.B.
79404	Alice, Colchester . . .	Cr.	E. Donyland, Essex. 1880	..	10	Albert Nicholls, Chapel Rd., Burnham-on-Crouch, Essex.
21885	Alice, Faversham . . .	Spl.	Faversham . 1859	..	44	Associated Portland Cement Manufacturers, Lim., Portland House, 14, Tothill Street, London, S.W.1. *James A. White, same address.*

* Foreign name "Voorburg."

† Formerly the "Sarian."

‡ Formerly a steamer.

Digitized by Google

Official No.	Name of Ship and Port of Registry.	Rig.	Where and When Built.	International Code Signal (if any).	Registered Tonnage.	Owner, or Part Owner, and Manager (if recorded). × Signifies *Managing Owner.* Italics signify *Manager.*
109675	Alice, Fleetwood . . .	Cr.	Arnside . . 1893	..	8	*(b)* William Shields, 52, Hatfield Terrace, Bangor, co. Down.
109467	Alice, Liverpool . . .	F.	Northwich . *(a)*	..	47	Joseph Crosfield & Sons, Lim., Bank Quay Warrington. *George F. Greaves, same address.*
115830	Alice, London . . .	—	Rowhedge . . 1902	..	60	Cape Copper Co., Lim., 9, Queen St., Place, London. *J. L. Dean, Ookiep, Namaqualand, S. Africa.*
92895	Alice, Montego Bay, Jam. .	Sp.	U.S. America . 1866 Sittingbourne.	..	52	Waide T. Foster, Cayman-brac, Jamaica.
76590	Alice, Rochester . . .	Spl.	Rochester . . 1877	..	42	British Portland Cement Manufacturers, Lim., Portland House, Tothill St., London, S.W.1. *James A. White, same address.*
104327	Alice, Rochester .	Spl.	Maidstone. . 1895	J.P.T.K	50	Mrs. Alice Hutson, Westbourne Villa, London Rd., Maidstone. *Albert A. Hutson, Fair Meadow, Maidstone.*
105149	Alice, St. Georges, Grenada.	Sr.	Carriacou . . 1898	..	7	Margaret David, L'Esterre Carriacou, Grenada.
84768	Alice, St. John's, N.F.L. .	Sr.	Cape Shore, 1880 N.F.L.	..	15	Moses Monroe, St. John's, N.F.L.
121493	Alice, St. John's, N.F.L. .	Sr.	Random, N.F.L. 1906	..	22	A. E. Hickman Co., Lim., St. John's, N.F.L.
100561	Alice, Sydney, C.B. . .	Sr.	Lunenburg, N.S. 1892	..	248	Dominion Coal Co., Lim., Glace Bay, Cape Breton, N.S.
101047	Alice, Sydney, N.S.W. . .	K.	Blackwall, N.S.W 1892	S.W.B.P	36	Fiji Shipping Co., Lim., Suva, Fiji.
129827	Alice A. B., Belize . .	Sp.	Brit. Honduras 1900	..	10	Miss Rosita Sanchez, Belize, British Honduras
152319	Alice B. Hollett, St. John's, N.F.L.	Sr.	Arnold's Cove, Placentia Bay, N.F.L. 1926	..	16	Benjamin Guy, Arnold's Cove, Placentia Bay, N.F.L.
123482	Alice C., St. John's, N.F.L. .	Sr.	Smith Sound, 1907 N.F.L.	..	48	Ebenezer J. Cramm, Green's Harbour, N.F.L.
124844	Alice C., St. John's, N.F.L. .	Sr.	Norman's Cove, 1907 N.F.L.	..	42	John Brazil, Renews, N.F.L.
151632	Alice Brydle, St. John's, N.F.L.	Sr.	Placentia, 1921 N.F.L.	..	36	Richard Broydell, Burin Bay Arm, Burin, N.F.L.
99034	Alice Fisher, London . .	K.	Yarmouth . . 1891	..	56	Royal National Mission to Deep Sea Fishermen, 181, Queen Victoria St., London. *Frederick W. Willway, M.R.C.S., L.R.C.P., same address.*
152379	Alice Garland, St. John's, N.F.L.	Sr.	Head Bay D'Espoir, N.F.L. 1927	..	67	Wilson Garland, Gaultois, Hermitage Bay, N.F.L.
124928	Alice Gordon, St. John's, N.F.L. [St. Kitts	Sr.	Notre Dame Bay, 1907 N.F.L.	..	32	Charles R. Steer, St. John's, N.F.L.
152150	Alice H. Hughes, Basseterre,	Sp.	St. Kitts . . 1923	..		Hiram Huzhes, Auguilla, B.W.I.
107992	Alice J. Davis, Canso, N.S. .	Sr.	Canso, N.S. . 1899	..	20	Edward Hearn, Canso, N.S.
132521	Alice Jones, Bathurst, R.G.	Cr.	Bathurst, R.G.. 1912	..	16	Mrs. Alice S. Labor, Allen St., Bathurst, R.G.
79858	Alice Laws, Rochester . .	Spl.	Sittingbourne . 1878	..	42	Yorke, Stoneham & Jones, Lim., 145, Grosvenor Rd., London, S.W.1. *William Stoneham, same address.*
154271	Alice Louise, Nassau, N.P. .	Sr.	Marsh Harbour, Abaco, Bahamas. 1927	..	19	James M. Bowe, Exuma, Bahamas.
126667	Alice M. Pike, St. John's, N.F.L.	Sr.	Shelburne, N.S. 1911	..	76	Robert G. Pike, St. John's, N.F.L.
151898	*Alice Mabel*, Nassau, N.P.	Sr.	Marsh Harbour, Abaco, Bahamas 1923	..	47	John W. Roberts, West End, Grand Bahama.
103808	Alice Mattatall, Pictou, N.S.	Sr.	Tatamagouche, N.S. 1909	..	16	Hugh Mattatall, Tatamagouche, N.S.
81845	Alice Maud, Rochester . .	Spl.	Strood, Kent . 1879	..	44	×Frank Butler, 27, Jeffrey St., Gillingham, Kent.
96645	Alice Maud, St. John's, N.F.L.	Sr.	Trinity Bay, 1889 N.F.L.	..	36	James Murray, St. John's, N.F.L.
88456	Alice May, Arichat, N.S. .	Sr.	Pt. Hawkesbury, 1888 N.S.	..	39	Arthur Buchanan, North Shore, St. Anns, Victoria co., N.S.
109205	Alice May, Ipswich . .	K.	Harwich . . 1899	R.D.F.M	70	R. & W. Paul, Lim., Ipswich. *Peter Reed, c/o R. & W. Paul, Lim., Ipswich.*
61585	Alice Muir, Melbourne. .	Bk.	Shelburne, N.S. 1875	..	480	Sydney T. Penson, Kent St., Sydney, N.S.W.
82229	Alice Purchase, St. John's, N.F.L.	Sr.	Fortune, N.F.L. 1880	..	62	Albert Purchase, Fortune, Fortune Bay, N.F.L.
75060	Alice Templeton, Sydney, N.S.W.	K.	Manning Riv., 1880 N.S.W.	..	81	Fearnley & Co., Lim., Cairns, Queensland.
67264	Alice Watts, Harwich . .	K.	Ipswich . . 1875	N.R.Q.W	119	×Abbie Anderson, 21, High St., Whitstable.
139980	*Alice Webster*, Galway . .	Lr.	Banff . . 1913	..	14	× Stanley L. Scovell, Burrin, Co. Clare.
22780	Alice Williams, Falmouth .	Sr.	Llanelly . . 1854	J.N.Q.D	103	×Theophilus W. Couch, Hillside, Pentewan, Cornwall.
86612	Alice & Ella, Ipswich . .	Spl.	Wandsworth, 1882 Surrey.	..	45	Associated Portland Cement Manufacturers, Lim., Portland House, 14, Tothill Street, London, S.W.1. *James A. White, same address.*
152326	Alice and Kathleen Ryan, St. John's, N.F.L.	Sr.	Bay D'Espoir, 1926 N.F.L.	..	64	Arthur H. Monroe, St. John's, N.F.L.
77725	Alice and Nellie, Halifax, N.S.	Sr.	Freeport, N.S. . 1878	..	30	Craigen P. Young, Petpeswick, Halifax Co., N.S.
129248	Alice of York, Hull . .	—	Gainsborough . 1904	..	66	T. F. Wood & Co., Lim., York. *Cecil E. Wood, Albion Wharf, Skeldergate, York.*

Digitized by Google

Official No.	Name of Ship and Port of Registry.	Rig.	Where and When Built.	International Code Signal (if any).	Registered Tonnage.	Owner, or Part Owner, and Manager (if recorded). × Signifies *Managing Owner*. Italics signify *Manager*.
96998	Alick, Melbourne . . .	Bge.	Echuca . . 1870	..	72	James Mackintosh Saw Mill Co., Lim. Echuca, Victoria.
100739	Alida A., Windsor, N.S. .	Sr.	Cambridge, N.S. 1894	..	4	Doan Phinney, Parrsboro, N.S.
133496	Alida R., Hobart . . .	K.	Hobart . . 1920	..	30	John Rae, jun., Hobart, Tasmania.
125350	Alidina, Townsville . .	K.	Thursday Island 1919	..	12	Frederick E. Morey, Hipwood St., Hamilton, Brisbane.
130332	Alika P., Chatham, N.B. .	Sr.	Lameque, N.B. 1910	..	15	Andre R. Noel, Lameque, Shippegan Island, N.B.
154194	Alimanzil, Singapore . .	Lug.	Singapore . . 1926	..	77	Kavana M. Hussain, 130, Race Course Rd., Singapore.
127528	*Aline*, Glasgow . . .	Cr.	Wivenhoe . . 1909	K.H.N.P	23	Frederick A. Roberts, 138, Leadenhall Street, London, E.C.
127550	*Aline*, Greenock . . .	Cr.	Pt. Bannatyne . 1909	..	7	Alexander H. Glen Coats, Ferguslie Pk., Paisley, Renfrew.
21350	Aline, Harwich . . .	Spl.	Ipswich . . 1863	N.F.W.T	49	London and Rochester Trading Co., Lim. Canal Rd., Rochester. *Maurice O. Gill, same address.*
132904	*Aline II.*, Colchester . .	Cr.	Brightlingsea . 1913	..	3	Edmund Richards, 71, Snakes Lane, Woodford Green, Essex.
135711	*Aline IV.*, Southampton .	Cr.	Southampton . 1919	..	10	Gerard C. Sellar, 18, Prince's Gate, London, S.W.
119027	Alinora, Fremantle, W.A. .	Sr.	Fremantle, W.A. 1904	..	12	John Byrne, Broome, W.A.
154407	*Alisada*, Lunenburg, N.S. .	Sr.	Lunenburg, N.S. 1927	..	162	R. J. Anderson Harrington, Nassau, N.P.
142536	*Alix, Trinidad, B.W.I. .	Cr.	Trinidad, B.W.I. 1924	..	22	John M. Agostini, St. Joseph, Trinidad, B.W.I.
129913	AllahAkbar, St. John's, N.F.L.	Sr.	{ Carmanville, Fogo, N.F.L. 1911	..	30	Thomas French, Tezzards Harbor, N.F.L.
131767	*Allah Karim*, Southampton.	Sr.	Itchen Ferry . 1906	H.S.N.W	121	Sir John Esplen, Bart., K.B.E., 60, Kensington Court, London, W.8.
127695	Allan F. Rose, St. John's, N.F.L.	Sr.	Belleoram, N.F.L. 1909	..	89	George Penny, Ramea, N.F.L.
101178	Allandale, St. John's, N.F.L.	Sr.	Kite Cove, N.F.L. 1891	..	36	John W. Hodge, Fogo, N.F.L.
126166	Allan's No. 2, Montreal .	—	Montreal . . 1908	..	279	Midland Transportation Co., Lim., Midland, Co. Simcoe, Ont.
126167	Allan's No. 3, Quebec . .	Bge.	Montreal . . 1908	..	170	Laechance, Limitée, 39, St Paul St., Quebec.
126168	Allan's No. 4, Sorel, Que. .	—	{ (a) Rebuilt Montreal, (a) 1908	..	152	George A. Jackson, Pierreville, Co. Yamaska, Quebec.
139491	Allantic B., Nassau, N.P. .	Sp.	Acklins Island . 1916	..	8	Otis Beneby, Acklins Island, Bahamas.
85083	Alliance, London . . .	Spl.	Brentford . . 1881	..	43	Associated Portland Cement Manufacturers, Lim., Portland House, Tothill St., London, S.W.1. *James A. White, same address.*
67095	Alliance, Rochester . .	Spl.	Rochester . . 1874	..	50	Associated Portland Cement Manufacturers, Lim., Portland House, Tothill St., London, S.W.1. *James A. White, same address.*
130101	Allimadat, Colombo . .	Dhy	(a) (a)	..	32	Jafferjee Carimjee, Pettah, Colombo.
86261	Allonby, Trinidad . . .	Bk.	Southwick . 1882	W.P.R.L	1400	Trinidad Coaling Co., Lim., Port of Spain, Trinidad. *George Henry Phillips, Princess Place, Plymouth.*
101349	Allright, St. John's, N.F.L. .	Sr.	Green Bay, N.F.L. 1894	..	58	James Norris, Three Arms, Notre Dame Bay, N.F.L.
112391	Allumette, Ottawa, Ontario	Scow	Ottawa, Ont. . 1902	..	27	Upper Ottawa Improvement Co., Lim., Ottawa, Ontario.
144048	Allups, Hull	—	Gainsborough . 1910	..	67	×Herbert Hall, Braemar, 30, Ings Rd., Hull.
97724	Ally Sloper, Rochester .	Spl.	Rochester . . 1890	..	60	British Portland Cement Manufacturers, Lim., Portland House, 14, Tothill St., London, S.W.1. *James A. White, same address.*
102345	*Alma*, Auckland, N.Z. . .	Sr.	Auckland, N.Z. 1902	..	21	J. J. Craig, Lim., Auckland, N.Z.
11684	Alma, Bristol . . .	K.	{ Gloucester . 1854 Rebuilt 1916	K.T.P.V	41	Alfred J. Smith, Lim., 9, Queen Sq., Bristol. *Percy Berrill, same address.*
82191	Alma, St. John's, N.F.L. .	Sr.	Green Bay, N.F.L. 1880	..	25	Edwin J. Duder, St. John's, N.F.L.
121531	Alma, St. John's, N.F.L. .	Sr.	Scilly Cove, N.F.L. 1906	..	35	Anglo-Newfoundland Fish Exporting Co., Lim., 17, Pitt Street, Liverpool.
123426	Alma, St. John's, N.F.L. .	Sr.	Valley Field, N.F.L. 1906	..	24	Edward Barbour, Newtown, Bonavista Bay, N.F.L.
105698	*Alma*, Sydney, N.S.W. . .	K.	Hobart, Tas. . 1903	..	13	Stanhope P. Grove, Rose Bay, Sydney, N.S.W.
107357	Alma, Sydney, C.B. . .	Sr.	Aspy Bay, C.B. 1898	..	34	George Burton, Aspy Bay, co. Victoria, C.B.
121465	Alma B., St. John's, N.F.L.	Sr.	Trinity Bay, N.F.L 1906	..	30	Job Kean, Brookfield, Bonavista Bay, N.F.L.
117640	*Alma Doepel*, Hobart . .	Sr.	Bellinger River, N.S.W. 1903	V.B.F.H	117	Rahra Co., Lim., Hunter St., Hobart, Tas.
133969	*Alma R.*, Nassau, N.P. .	Sr.	Meteghan River, N.S. 1919	T.P.G.B	348	Munroe Transportation Co., Lim., 259, Bay St., Nassau, N.P.
74266	Almanda, Quebec . . .	Sr.	Cap St. Ignace. 1876	..	41	Louis Descheries, Riviere Quello, co. Kamouraska, Quebec.
129881	†Almeida Newfoundland .	Sr.	{ Essex, Mass, U.S.A. 1892 Rebuilt at Rocky Brook, Trinity Bay, N.F.L. 1912	.. .. ..	73	James Turpin, St. Pierre, Miquelon.
104690	Alne No. 1, Maryport . .	—	Newport, Mon. 1902	..	116	Commissioners for Harbour of Maryport, Maryport. *F. Kelly, Harbour Office, Maryport.*

*Formerly the "Doris."

† Formerly the "Arthur Monroe."

Digitized by Google

Official No.	Name of Ship and Port of Registry.	Rig.	Where and When Built.	International Code Signal (if any).	Registered Tonnage.	Owner, or Part Owner, and Manager (if recorded). × Signifies *Managing Owner.* Italics signify *Manager.*
117743	Alne No. 2, Maryport	—	Newport, Mon. 1906	..	109	Commissioners for Harbour of Maryport, Maryport. *F. Kelly, Harbour Office, Maryport.*
136535	Alodin, Singapore	Lug.	Singapore 1916	..	76	Kavana M. Hussain, Singapore.
101312	Aloe, St. John's, N.F.L.	Sr.	Tilton Harbour, N.F.L. 1892	..	17	Henry J. Earle, Fogo, N.F.L.
141475	Alonzo F. Burt, Montreal, Que.	—	(a) (a)	..	125	Century Coal Co., Lim., 145, St. James St., Montreal.
141014	Alpena, Vancouver, B.C.	—	Bellingham, Wash., U.S.A. 1915	..	19	Nimpkish Timber Co., Lim., 922, Standard Bank Building, Vancouver, B.C.
88598	Alph B. Parker, Digby, N.S.	Sr.	Tusket Wedge, NS 1885	..	45	Samuel Bowdridge, Murray Harbour, P.E.I.
63504	*Alpha*, Bideford	K.	Rebuilt 1906 Truro 1871	J.M.D.Q	49	×William Cox, 8, Richmond Rd., Appledore, Devon.
104936	Alpha, Faversham	Spl.	Rochester 1896	..	41	Young & Son, Lim., Africa House, Kingsway, London, W.C.2. *Robert S. MacGregor, same address.*
118530	Alpha, Fremantle, W.A.	Sr.	Fremantle, W.A. 1903	..	12	Henry Scott, Broome, W.A.
117614	Alpha, Hobart	Sr.	Nambucca, N.S.W. 1903	..	97	Lune Timber & Trading Co., Lim., Hobart, Tasmania.
102923	Alpha, Hull	Sp.	Beckingham 1893	..	64	×Joe Day, 63, Reform St., Hull.
108178	Alpha, London	Spl.	Conyer's Quay 1897	..	42	Eastwoods, Lim., 47, Belvedere Rd., London, S.E.1. *Herbert F. Fuller, same address.*
69773	Alpha, Newry	Sr.	Kilkeel, co. Down 1879	..	49	×William J. Chambers, Greencastle Street, Kilkeel, co. Down.
90251	Alpha, St. John's, N.F.L.	Sr.	Exploits, N.F.L. 1885	..	25	Solomon Roberts, Change Islands, N.F.L.
119149	Alpha, St. John's, N.F.L.	Sr.	Current Is., N.F.L. 1903	..	26	Abraham Gibbons, Current Island, N.F.L.
55821	Alpine, St. John's, N.F.L.	Sr.	Clyde Riv., N.S. 1867	..	76	Robert G. Rendell, St. John's, N.F.L.
140076	Alsace, St. John's, N.F.L.	Sr.	Glovertown, N.F.L. 1917	..	49	Stephen Oldford, Squid Tickle, Bonavista Bay, N.F.L.
150415	Alsatian, Lunenburg, N.S.	Sr.	Chester Basin, N.S. 1923	..	92	Alsatian Fishing Co., Lim., Lunenburg, N.S.
110168	Altair, London	Bge.	Hull 1899	..	100	×Wm. Hy. Jas. Alexander, St. John's Wharf, Wapping, London.
129021	*Altair*, London	Cr.	Burnham-on-Crouch. 1909	H.P.J.R	7	Mrs. Helen M. K. Dick, 17, St. Augustine's Mansions, Vincent Square, London, S.W.1.
123043	Altancra, Bridgetoun, Barbados.	Sr.	St. Vincent, B.W.I. 1923	..	74	James F. Mitchell, Bequia, St. Vincent, B.W.I. [Hull
160050	Althorpe, Hull	—	Hull 1902	..	68	×Charles H. Markham, 448, Holderness Rd.
97322	Althea, St. John's, N.F.L.	Sr.	Green Bay, N.F.L. 1890	..	44	John W. Hodge, Fogo, N.F.L.
139069	Altje, London	K.	Nordloh 1905	J.L.N.S	33	×Henry N. Wannell, 37, White St., Topsham, Devon.
123420	Alton, Belize, B.H.	Sp.	Span, Honduras 1905	..	27	Arthur F. McNab, Ruatan, Rep. of Honduras.
110962	Alumina, Rochester	Spl.	Frindsbury 1899	..	60	British Portland Cement Manufacturers, Lim., Portland House, 14, Tothill Street, London, S.W.1. *James A. White, same address.*
122149	Alva, Barrington Passage	Sp.	Clyde, N.S. 1907	..	11	Albert H. Kenney, Barrington Passage, Shelburne Co., N.S.
148407	Alvas, Hull	Sl.	New Holland 1924	..	68	×John G. Simpson, 57, Ings Lane, Barton-on-Humber.
152187	*Alwin G.*, Auckland N.Z.	Sr.	Auckland 1925	..		×William Alcock, Auckland, N.Z.
151551	Alwyn, Hobart	Cr.	Murray St., Hobart 1922	..	6	Norman Winzenberg, Hobart, Tasmania.
105168	Alyn, Falmouth	Yl.	Falmouth 1896	..	8	(b) Walter J. Farrell, 5, Sion Row, Waterford.
68797	Alzina, Jersey	Cr.	Jersey 1876	..	20	×John H. Davis, 26, Woolster St., Plymouth.
116217	Amable, Quebec	Sp.	Montmagny 1901	..	33	Amable Fournier, Montmagny, Quebec.
150125	Amanalla, Singapore	Sr.	Singapore 1919	..	82	Moona D. Marican, 6B Battey Rd., Singapore.
58243	Amanda, Padstow	Sr.	Padstow 1867	N.P.T.L	80	×Edward Stephens, Tremorvah, Fowey, Cornwall.
142816	Amapatanam, Singapore	Lug.	Singapore 1919	..	71	Moona M. V. Chitty, 22, Market St., Singapore.
151763	Amaranth, Georgetown, Cayman Islands.	Sr.	Cayman Islands 1923	..	44	Roy E. McTaggart, Grand Cayman, Cayman Islands.
126145	Amarine, Montreal	Sp.	Sorel 1908	..	131	Emile Charland, 444, West Lagauchetie St., Montreal.
114579	*Amaryllis, Southampton	Sr.	Southampton 1902	KNFM	54	Fitzroy H. Anstruther-Gough-Calthorpe, J.P., Elvetham Hall, Hartley Wintney, Basingstoke, Hants.
109638	†*Amasis*, Beaumaris	Cr.	Arnside 1904	H.N.L.S	12	×Geoffrey R. Newton, "The Coppice," Oldham, Lancs.
55266	*Amazon*, Barnstaple	K.	Jersey 1866 Lengthened 1870	..	33	×Oscar A. Harris, 85, Sea View, Par, Cornwall.
110550	Amazon, Liverpool	F.	Runcorn 1877	..	89	Liverpool Lighterage Co., Lim., 25, Drury Buildings, 21, Water St., Liverpool. *Henry Bloor, same address.*
137291	Ambergris, Belize	Sr.	Br. Honduras 1913	..	17	Anastacio Alamilla, San Pedro, Ambergris, Caye, British Honduras.
112101	Ambition, Lunenburg, N.S.	Sr.	La Have, N.S. 1902	..	100	Angus Carmichael, St. Anns, Victoria, Cape Breton, N.S.
58972	‡Ambrose, London	Hulk	Hebburn 1869	..	1166	Wm. Cory & Son., Lim., 52, Mark Lane, London. *Reginald J. Speller, same address.*
150399	Amédée T., Quebec	Sr.	L'Anse St. Jean, Co. Saguenay, P.Q. 1921	..	75	Joseph Lavoie, Petite Riviere St., François, Charlevoix, P.Q.
128101	Amée, Hull	—	Hull 1908	..	73	×Charles H. Thompson, The Bungalow, South Cliff, Withernsea, Yorks.
114369	Ameer, Shanghai	—	Shanghai 1903	..	1359	China Navigation Co., Lim., 22, Billiter St., London.

Formerly the "China," "Cassiopeia" & "Eryr." † Formerly the "Cigfran." ‡ Formerly a steamer.

Digitized by Google

Official No.	Name of Ship and Port of Registry.	Rig.	Where and When Built.	International Code Signal (if any).	Registered Tonnage.	Owner, or Part Owner, and Manager (if recorded). × Signifies *Managing Owner*. Italics signify *Manager*.
25601	Amelia, Liverpool	F.	Winsford 1834	..	63	×Percy F. Clinton, 8, Station Road, Liscard, Cheshire.
84934	Amelia, Liverpool	F.	Winsford 1863	..	61	×Henry Ingram Thompson, 1, Rumford Place, Liverpool.
117332	Amelia, St. John's, N.F.L.	Sr.	Flat Island, N.F.L. 1904	..	18	Edward Power, Flat Islands, N.F.L.
152369	Amelia B. Wareham, St. John's, N.F.L.	Sr.	Sound Island, Placentia Bay. 1926	..	16	Chesley Wareham, Sound Island, Placentia Bay, N.F.L.
84717	Amelia Emma, St. John's, N.F.L.	Sr.	Exploits, N.F.L. 1881	..	97	Peter G. Tessier, St. John's, N.F.L.
143022	Amelia H., St. John's, N.F.L.	Sr.	La Paile, N.F.L. 1921	..	16	John Hatcher, Rose Blanche, N.F.L.
137130	Amelia May, Georgetown, C. Islands.	Sr.	Cocoa Plum Cay, Cuba, Cays. 1915	..	25	William S. Bodden, Georgetown, Grand Cayman.
145940	Amelia Jackson, Liverpool	—	Fiddlers Ferry 1881	..	86	The Liverpool Lighterage Co., Lim., 26, Drury Buildings, Water St., Liverpool. *Henry Bloor, same address.*
68778	*Amelia & Jane*, Guernsey	Sr.	Jersey 1874	R.V.B.S	47	×Thomas Shipsey, Dunmore East, Co. Waterford.
78778	America, Liverpool	Jr.	Northwich, Cheshire. 1877	..	76	Liverpool Lighterage Co., Lim., 21, Water St., Liverpool. *Hy. Bloor, same address.*
120486	America, London	—	Canning Town. 1904	..	129	Samuel Williams & Sons, Lim.8, Lloyds Ave., London, E.C.3. *Alfred Williams, same address.*
107807	America, St. John, N.B.	Sp.	Grandmanan, N.B. 1896	..	16	Freeman Robichau, Meteghan, N.S.
125530	America, Yarmouth	Cr.	Wroxham 1901	..	9	×Ernest F. Collins, Wroxham, Norfolk.
134795	American, St. John's, N.F.L.	Sr.	Essex, Mass., U.S.A. 1891	..	99	George M. Barr, St. John's, N.F.L.
94892	Americo, New Westminster, B.C.	Sr.	Nanaimo, B.C. 1887	..	32	Bernhard Buck, New Westminster, B.C.
101499	Amethyst, Fremantle, W.A.	Sr.	Fremantle, W.A. 1891	..	11	Robert S. Kirby, Broome, W.A.
68626	Amethyst, Whitehaven	Sk.	Freckleton 1873	..	24	×David J. Drysdale, Cloughey, co. Down.
141496	Amitia, St. John, N.B.	Sp.	Smith's Cove, N.S. 1918	..	5	Walter Logan, 41, Cedar St., St. John, N.B.
130160	*Amity*, Brisbane	Yl.	Brisbane 1914	..	7	Thomas Welsby, Elizabeth St., Brisbane, Queensland.
22185	Ammonite, Ipswich	Spl.	Ipswich 1859	..	41	Edward Packard & Co., Lim., Ipswich. *Charles Henry Shipston, same address.*
125566	*Amorita*, Belize	—	Brit. Honduras 1909	..	18	Eulogis Perez, Corozal, British Honduras.
124492	Amoretta, Guernsey	Yl.	Lymington, Hants. 1901	H.M.P.S	19	×Nicholas P. Barbenson, 7, Barrister Rd., Southampton.
59372	Amos M. Holt, Digby, N.S.	Sr.	St. Patrick, N.B. 1876	..	33	David R. Graves, Granville, Annapolis, N.S.
135010	Amoy, Singapore	Sr.	Singapore 1913	..	137	Suat Chuan Yin, 31, Raffles Place, Singapore.
74650	*Amphibious, Port Adelaide	K.	Melbourne 1875	..	33	R. Fricker & Co., Lim., Port Adelaide.
9385	Amphion, Cowes	Cr.	Hamble, Hants 1832	K.H.C.Q	14	John V. Pixell, St. Stephen's Vicarage, Poplar, London, E.14.
87449	†*Amphitrite*, Portsmouth	Sr.	Gosport 1887	K.M.R.S	74	Aella M. B. Gage, Sludge Hall, Billesdon, Leicester.
45574	Amulet, Cowes	Cr.	Poole 1864	V.D.T.G	31	Douglas Caws, Sea View, Isle of Wight.
96910	*Amulet*, Falmouth	Yl.	Falmouth 1891	H.J.W.L	16	Major Cecil E. Banbury, Marden Hill, Hertford.
62443	Amy, Fowey	Sr.	Banff 1870	P.B.S.J	98	×Albert Westcott, 42, Woolster St., Plymouth, Devon.
106246	Amy, Fremantle, W.A.	Sr.	Brisbane Water, N.S.W. 1899	..	13	James V. Hay, Broome, W.A.
87824	Amy, Liverpool	F.	Northwich 1882	..	51	Richard Abel & Sons, Lim., 7 and 9 James St., Liverpool. *Fred Abel, same address.*
68509	Amy, London	Spl.	Reading 1873	J.V.S.C	44	Murrells Wharf Lim., Murrells Wharf, Upper Ground St., Blackfriars, London. *Leslie Edwards, 291, Kingsland Rd., London, E.8.*
109340	Amy, Malta	K.	Hong Kong 1903	..	7	Thomas L. Washington, Massa, Malta.
97940	Amy, Newcastle	K.	Blyth 1890	L.P.K.R	51	×John H. Davis, 26, Woolster St., Plymouth.
121566	Amy, Sydney, N.S.W.	K.	Thursday Island 1908	..	19	Reginald A. C. Hockings, Thursday Island, Queensland.
138769	Amy G. McKean, Halifax, N.S.	Sr.	Tufts Cove, Darthmouth, N.S. 1919	T.P.J.D	397	William K. McKean, P.O. Box 609, Halifax, N.S.
140805	‡Amy Howson, Hull	—	Beverley, Yorks. 1914	..	69	×William H. Barraclough, Aysgarth, Castle Rd., Cottingham, E. Yorks.
78503	Amy Seymour, Rochester	Spl.	Strood, Kent 1877	..	64	Associated Portland Cement Manufacturers, Lim., Portland House, Tothill St., London, S.W.1. *Alfred C. Critchley, same address.*
97440	Anantha Poorany, Jaffna	Sr.	Valvettiturai 1891	..	87	K. Ponnampalam, Valvettiturai.
66830	Anastasia, St. John's, N.F.L.	Sr.	Notre Dame Bay, N.F.L. 1873 Rebuilt 1891	..	47	James Winter, Brigus, N.F.L.
86768	Anastatia, St. John's, N.F.L.	Sr.	Conception Bay 1882	..	37	Charles Dawe, Bay Roberts, N.F.L.
146437	Ancholme, Hull	—	Newark-on-Trent. 1922	..	60	Trent Navigation Co., Nottingham. *Frank Rayner, Wilford St., Nottingham.*
135471	Anchovy, Liverpool	—	Queensbury, Flint. 1913	..	130	Rea, Lim., 20, Water St., Liverpool. *George W. Madders, same address.*
114728	Ancona, London	—	Canning Town. 1901	..	65	Samuel Williams & Sons, Lim., 8, Lloyds Ave., London, E.C.3. *A. Williams, same address.*
153268	‖*Andi Lolley*, Vancouver, B.C.	Yl.	New York, U.S.A. 1917	..	14	Ernest T. Rogers, 7375, Marine Drive, Vancouver, B.C.
153478	Andrava, Lunenburg, N.S.	Sr.	Lunenburg, N.S. 1925	..	95	× Roland Knickle, Lunenburg, N.S.

* Formerly a steamer. † Formerly the "Hinemoa," "Joyfarer," "Dolores," and "Amphitrite."
‡ Formerly the "I Know." ‖ Formerly the "Dawn."

Digitized by Google

Official No.	Name of Ship and Port of Registry.	Rig.	Where and When Built.	International Code Signal (if any).	Registered Tonnage.	Owner, or Part Owner, and Manager (if recorded). × Signifies *Managing Owner*. Italics signify *Manager*.
141847	*Andron L., Montreal, Que.	—	Three Rivers, Que. 1919	..	932	Sincennes McNaughton Line, Lim., 73, Common St., Montreal, P.Q.
76282	Angela, Jersey	Cr.	Jersey . . 1883	..	4	×Frederick C. P. Clarke, "Runnymede," Roseville St., St Helier, Jersey.
113038	Angela, St. John's, N.F.L.	Sr.	Placentia, N.F.L 1900 Rebuilt Lamaline, N.F.L. 1925	..	35	Kyran Walsh, Lamaline, N.F.L.
123396	Angelus, Belize, B.H.	Sr.	Charnilicon, Spanish Hond. 1898	..	5	Beningo Bernardes, Stann Creek, B.H.
128844	Angelous Bell, Tralee	Ny.	Peel, I. of Man 1911	..	15	×John O'Neill, Ballymore, Dingle, co. Kerry.
108901	Angerona, St. John's, N.F.L.	Sr.	Brigus, N.F.L. 1891	..	31	John R. Goodridge, St. John's, N.F.L.
103071	Anglesea, Chatham, N.B.	Sr.	Caraquet, N.B. 1893	..	12	Hyacinth H. Le Bouthellier, Caraquet, N.B.
110029	Anglia, London	Spl.	Ipswich . . 1898	..	54	×Edward Alfred Hibbs, Brightlingsea, Essex.
115875	Anglia, London	—	Papendrecht . 1902	..	117	Saml. Williams & Sons, Lim., 8, Lloyds Ave., London, E.C.3. *Alfred Williams, same address.*
121576	Anglia, Townsville	K.	Thursday Island, Queensland. 1909	..	16	Charles E. Sinclair, Thursday Island.
68624	Anglican, Liverpool	Sk.	Fleetwood. . 1873	..	25	×Herbert Pritchard, 17, Richmond Park, Anfield, Liverpool.
145163	Anglomex, No. 1, London	F & A	Kings Lynn . 1920	..	141	Anglo Mexican Petroleum Co., Lim., 16, Finsbury Circus, London, E.C. 2. *Harry Tucker, same address.*
145164	Anglomex, No. 2, London	F & A	Kings Lynn . 1920	..	141	Anglo Mexican Petroleum Co., Lim., 16, Finsbury Circus, London, E.C. 2. *Harry Tucker, same address.*
67051	Anglo-Norman, Rochester	Spl.	Milton, Kent . 1873	..	44	General Wharfage & Supply Co., Lim., 100, High St., Erith, Kent. *John Stone, Douglas Stone, and Frank A. Stone, same address.*
101794	Anglo-Svea, Melbourne	K.	Launceston, Tasmania. 1913	..	23	Richard Burgess, Oban St., Hawkesburn, Victoria, S. Aus.
86482	Angola, Liverpool, N.S.	Sr.	Jordan River, N.S. 1883	..	94	Charles Brister, Halifax, N.S.
137463	†Anisa, Liverpool	—	Greenock . . 1907	..	68	Spillers Milling & Associated Industries, Lim., 40, St. Mary Axe, London, E.C.3. *John Hickman, c/o W. Vernon & Sons, Cunard Bldg., Liverpool.*
50435	*Anita*, Cardiff	Sk.	Cardiff . . 1864	..	19	×Robert Conday, St. Andrews Chambers, St. Andrews St., Plymouth.
147830	*Anita*, Greenock	Cr.	Blairmore . 1925	..	5	George G. Duncan, 17, Duff St., Dundee.
116522	Anita, Lunenburg, N.S.	Sr.	Lunenburg, N.S. 1905	..	16	Wm. Cleversey, Pleasantville, Lunenburg Co., N.S.
107803	Anita, St. John, N.B.	Sp.	St. Andrews, N.B. 1896	..	10	Isaac Trecartin, White Head, Grand Manan, N.B.
122093	Anita, Yarmouth, N.S.	Sp.	Suretts Island, N.S. 1905	..	11	Augustin Bourque, Tusket, N.S.
48986	‡Anita IV., Swansea	Cr.	Ipswich . . 1862	W.B.D.Q	18	Harris Smith, Pattiswick Hall, Braintree, Essex.
17121	Ann, Goole	K.	Knottingley . 1852	..	50	×Cornelius G. Draper, 25, Marvel St., Hull.
70928	Ann, Liverpool	F.	Northwich . 1834	..	55	×Percy F. Clinton, 8, Station Road, Liscard, Cheshire.
78755	Ann, Liverpool	F.	Northwich . 1861	..	63	×Walter D. Harrison, "Park Mount," Park Rd., North, Birkenhead.
97789	Ann, Liverpool	F.	Northwich . 1862	..	59	Weaver Navigation Trustees, Northwich, Cheshire. *Henry L. Dale, same address.*
118001	Ann, Liverpool	Sp.	Winsford . . 1857	..	52	Bishop's Wharf Carrying Co., Lim., 38, Chapel St., Liverpool. *Edward Jones, same address.*
86469	*Ann*, Salcombe	K.	Kingsbridge . 1869	..	33	×Claude L. Chugg, North Street, Braunton, Devon.
151303	Ann Alice, St. George, Grenada.	Sp.	L'Esterre, Carriacou. 1921	..	39	Edward J. Stanislaus, Bellevue South, Carriacou.
57500	Ann Allen, Hobart Town	Bge.	Tasmania . . 1869	..	16	Frederick Wisley, Hobart Town.
45776	Ann Elizabeth, London	Spl.	Lambeth . . 1863	V.F.Q.P	40	Winifred Ada Bew, Highcliffe, Grand Parade, Leigh-on-Sea, Essex. *Sidney Bew, same address.*
13334	Ann Elizabeth, Penzance	K.	Hastings . . 1856	..	32	×Arthur H. Brown, 57, Turn Quay, Oreston, Plymouth.
28626	Ann Grace, Liverpool	F.	Northwich . 1860	Q.B.H.K	61	×Edward Greenwood, Saltcote, Galloway Rd., Fleetwood.
183751	Ann Guan, Singapore	F & A	Singapore . 1917	..	93	Heap Eng Moh Steamship Co., Lim., 22, Teluk Ayer St., Singapore.
97272	Ann Joseph, St. John's, N.F.L.	Sr.	Holyrood, N.F.L. 1899	..	24	Wm. C. Job, St. John's, N.F.L.
134998	Ann Khoi, Singapore	Sr.	Singapore . . 1913	..	87	Tan Sian Chin, 10C, Cecil St., Singapore.
154119	Ann Maria S., Kingstown, St. Vincent, B.W.I.	Sr.	Union Island, St. Vincent. 1926	..	33	Alexander Stewart, Union Island, St. Vincent, B.W.I.
152130	Ann Phyllis, St. George's, Grenada.	Sp.	Isle de Rhonde 1925	..	17	Mrs. Brunette A. Caton, Isle de Rhonde, Grenada.
63183	Ann Poole, Liverpool	F.	Northwich . 1869	..	78	Liverpool Lighterage Co., Lim., 21, Water St., Liverpool. *Hy. Bloor, same address.*
135409	Ann Sophia, Grenada	Sp.	Bogle, Carriacou 1915	..	19	Nathaniel Clonder, Bogle, Carriacou.
135407	Ann Virginia, Grenada	Sp.	Bogle, Carriacou 1915	..	19	William Emmons, Bogle, Carriacou.
86183	Ann & Martha, Liverpool	F.	Penketh . . 1886	..	70	Liverpool Lighterage Co., Lim., 21, Water St., Liverpool. *Hy. Bloor, same address.*

* Formerly a steamer. † Formerly the "16 G.W.R." ‡ Formerly the "Oriva" and "Watersprite."

Digitized by Google

Official No.	Name of Ship and Port of Registry.	Rig.	Where and When Built.	International Code Signal (if any).	Registered Tonnage	Owner, or Part Owner, and Manager (if recorded). × Signifies *Managing Owner*. Italics signify *Manager*.
104464	Anna. Belfast. . . .	K.	Portmadoc . 1895	..	68	×Joseph Qualtrough, Bowling Green House, Castletown, Isle of Man.
92419	Anna, Chatham, N.B. . .	Sr.	Shippegan, N.B. 1889	..	12	Dosithé Chiasson, Shippegan, N.B.
103073	Anna, Chatham, N.B. . .	Sr.	Shippegan, N.B. 1892	..	11	Luke Friolet, Caraquet, N.B.
76968	*Anna, Galway . . .	Dy.	Southtown . 1877	..	45	×Mrs. M. MacDonagh, High St., Galway.
75984	Anna, St. John's, N.F.L. .	Sr.	{Trinity, N.F.L. 1877 Rebuilt . . 1892	..	35	Walter B. Grieve, St. John's, N.F.L.
84170	Anna A. Teel, St. John's, N.F.L.	Sr.	BroadCove,N.S. 1867	..	60	William P. Munn, Harbor Grace, N.F.L.
151593	Anna-Agatha, St. Johns, N.F.L.	Sr.	Placentia, N.F.L. 1923	..	45	Walter S. Monroe, St. Johns, N.F.L.
82180	Anna Belle,St. John's, N.F.L.	Sr.	Exploits, N.F.L. 1880	..	36	John Rorke, Carbonear, N.F.L.
104494	Anna E.Gordon,MontegoBay	Sp.	Green Island . 1895	..	18	Moses N. Gordon, Green Island, Jamaica.
152317	Anna Eliza, St. John's, N.F.L.	Sr.	Marystown, N.F.L. 1924	..	12	John Fudge, Port au Bras, N.L.
117028	Anna F., Sydney, C.B. . .	Sp.	Ingonish, C.B. 1905	..	14	James B. Campbell, Main-à-Dieu, N.S.
122678	Anna Gumbs, Basseterre, St. Kitts.	Sp.	Anguilla . . 1907	..	7	James T. Gumbs, Stoney Ground, Anguilla.
119295	Anna Latchmee, Singapore.	Tkg.	Singapore . . 1904	..	78	Tan Teng Cheong, 111, Havelock Road, Singapore.
81946	Anna Louise, Bathurst, R.G.	Cr.	France . . (a)	..	11	Bathurst Trading Co., Lim., Wellington St. Bathurst, R.G.
67068	Anna Maria, Rochester .	Spl.	Rochester . . 1874	..	41	×George Stiles, jun., 10, King St., Maidstone, Kent.
103453	Anna Maud, Arichat, N.S. .	Sr.	Pr. Ed. Is.. . 1892	..	0	Reuben H. Monroe, Whitehaven, N.S.
128763	Anna Meal, Turk's Islands.	Sp.	Fire Cays, Caicos Islands. 1912	..	6	Hiram B. Rigby, Fire Cays, Caicos Islands.
139842	Anna M. Walsh, St. John's, N.F.L.	Sr.	Marystown, N.F.L. 1916	..	9	John Power, Little Bay, Mortier Bay, N.F.L.
82040	Anna Poorany, Jaffna . .	Dhy.	Valvettituraí . 1885	..	75	K. V. Markandan, Chankuvely.
101363	Annabell, St. John's, N.F.L.	Sr.	Trinity Bay, N.F.L. 1894	..	20	Arthur Gardner, British Harbour, Trinity Bay, N.F.L.
137681	Annah, Hong Kong . .	—	Canton . . 1914	..	103	Hong Kong, Canton & West River Tug and Lighter Co., Lim., 30, Queen's Rd. West, Hong Kong.
142799	Annamalay, Singapore .	F & A	Singapore . . 1918	..	72	Mawana K. V. Pillay, 118, Jolan Sultan Singapore.
123068	Annapoorany Amma, Jaffna	Sr.	Kaits . . 1911	..	69	P.K.N. Percakaruppen Chetty, Jaffna.
139640	Annapoorany Visaladchy .	Sr.	Valvettituria . 1916	..	59	V. Kandasamy Ponnusamy, Valvettitural.
78713	Anne, Liverpool . . .	F.	Winsford, Cheshire. 1857	..	70	Liverpool Lighterage Co., Lim., 21, Water St., Liverpool. *Hy. Bloor, same address.*
67154	Anne, Runcorn . . .	F.	Tranmere . . 1861	..	63	United Alkali Co., Lim., 30, James St., Liverpool. *Eustace Carey, same address.*
80303	Anne Maria, Rochester .	Spl.	Faversham . 1864	..	44	Associated Portland Cement Manufacturers, Lim., Portland House, Tothill St., London, S.W.1. *James A. White, same address.*
1846	Anne Melhuish, Newcastle, N.S.W.	Bk.	Portmadoc . 1849	H.L.R.B	344	David Williams, Newcastle, N.S.W.
115421	Annetta Blanche Fowlow, St. John's, N.F.L.	Sr.	Rocky Brook, Trinity Bay, N.F.L. 1902 Rebuilt, Monroe, N.F.L. 1925	..	66	Richard Fowlow, Trinity Bay, N.F.L.
92789	Annette, Quebec . .	Sr.	Ance St. Jean . 1889	..	21	Michel Blais, Rivière Romaine, Labrador, Quebec.
123433	Annette, St. John's, N.F.L.	Sr.	Little Bay Islands, N.F.L. 1906	..	37	John Wiseman, Little Bay Islands, N.F.L.
74773	Annie, Adelaide, S.A. . .	Sr.	Milang, S.A. . 1876	..	12	James Tinks, Milang, S.A.
113653	†Annie, Bridgetown, Bar. .	Bk.	Rotterdam . 1891	V.F.G.B	1373	William G. Christians, 20, Fisher Street, Swansea.
104117	*Annie*, Cardigan . . .	K.	Milford . . 1895	..	32	×John Pengilly, "Ferndean," Warberry Rd., Torquay.
75888	Annie, Charlottetown,P.E.I.	Sr.	Pictou, N.S. . 1880	..	22	John B. Sundby, Port Elgin, co. Westmorland, N.B.
118515	Annie, Fremantle, W.A. .	Sr.	Guildford, W.A. 1903	..	13	S. J. E. Jörgensen, Broome, W.A.
114038	Annie, Goole	—	Thorne . . 1886	..	50	George H. Brown, Northfield, Sutton Ings, Yorks. *Bob Hobson, "Garth," Ellesmere Ave., Holdernes Rd., Hull.*
116169	Annie, Hull	—	Beverley . . 1902	..	60	×Thomas F. Clark, 1, Ann St., York.
88960	Annie, Melbourne . . .	K.	Williamstown . 1884	..	22	Allan W. Taylor, Williamstown, Victoria.
70219	Annie, Newcastle . . .	Sp.	Friars' Goose . 1874	..	41	×James Fraser, Forrest Hill, South Shields.
108567	*Annie*, Plymouth . . .	Sq.	Plymouth . . 1899	..	23	×Richard G. Howes, 4, Coryton Terrace, Torpoint.
84392	Annie, Rochester . . .	Spl.	Frindsbury . 1881	..	45	×James Graham, 52, Alexandra Rd, Erith, Kent.
102365	Annie, Runcorn . . .	F.	Widnes . . 1890	..	39	United Alkali Co., Lim., 30, James St., Liverpool. *Eustace Carey, same address.*
75948	Annie, St. John's, N.F.L. .	Sr.	{Catalina, N.F.L. 1876 Rebuilt . . 1899 „ SmithSound 1906	..	41	Ben. Snelgrove, Catalina, Trinity Bay, N.F.L.
84718	Annie, St. John's, N.F.L. .	Sr.	Spaniard's Bay, N.F.L. 1881	..	36	John Paterson, Harbour Grace, N.F.L.
90244	Annie, St. John's, N.F.L. .	Sr.	Trinity Bay . 1885	..	35	David Sclater, St. John's, N.F.L.
101215	Annie, St. John's, N.F.L. .	Sr.	Long Harb.N.F.L. 1892	..	29	George J. Tessier, St. John's, N.F.L.

* Formerly the "Emma Eliza." Foreign name "Pêcheries Françaises No. 1." † Foreign name "Burgemeester Yonkker Coenen."

Digitized by Google

Official No.	Name of Ship and Port of Registry.	Rig.	Where and When Built.	International Code Signal (if any).	Registered Tonnage.	Owner, or Part Owner, and Manager (if recorded). × Signifies *Managing Owner*. Italics signify *Manager*.
108917	**Annie, St. John's, N.F.L.**	Sr.	Morton's Harb., N.F.L. 1898	..	19	**Wm. Chronic, Morton's Harbour, N.F.L.**
113826	**Annie, St. John's, N.F.L.**	Sr.	Trinity Bay, N.F.L. 1901	..	21	**Sir Robt. Thorburn, St. John's, N.F.L.**
117224	Annie, St. John's, N.F.L.	Sr.	Oderin, N.F.L. 1903	..	13	James Baird, St. John's, N.F.L.
121453	Annie, St. John's, N.F.L.	Sr.	Scilly Cove, NFL 1906	..	16	Joshua Hiscock, Scilly Cove, N.F.L.
89562	Annie, Sydney, N.S.W.	K.	Forster, N.S.W. 1883	..	70	Nicholas A. Johnson, Wallis St., Woollahra, Sydney, N.S.W.
103061	**Annie, Yarmouth, N.S.**	Sr.	Salmon River, N.S. 1895	..	71	**Hanfred Whelpley, Paradise Row, St. John, N.B.**
117336	**Annie A., St. John's, N.F.L.**	Sr.	New Harbor, N.F.L. 1904	..	17	**Alexander Rodger, St. John's, N.F.L.**
82119	**Annie Alice, St. John's, N.F.L.**	Sr.	Indian Arm, N.F.L. 1880	..	49	**Charles Hill, Swain's Is., Bonavista Bay, N.F.L.**
112388	Annie Amelia, St. John's, N.F.L.	Sr.	Ingonish, C.B. 1903	..	13	Thomas Rose, Rose Blanche, N.F.L.
111879	Annie B., Barrington Passage, N.S.	Sp.	Pubnico, N.S. 1902	..	20	**Herbert Martin, Sheet Harbour, Halifax, N.S.**
101294	Annie B., St. John's, N.F.L.	Sr.	Smith's Sound, N.F.L. 1893	..	50	**Peter Rex, Port Rexton, Trinity Bay, N.F.L.**
121547	Annie B., St. John's, N.F.L.	Sr.	Birchy Bay, NFL 1905	..	37	John Waterman, Change Is., N.F.L.
150403	Annie B. Gerhardt, Lunenburg, N.S.	Sr.	West La Have, N.S. 1920	..	115	Annie B. Gerhardt Co., Lim., Lunenburg, N.S.
116344	Annie B.M., Arichat, N.S.	Sr.	L'Ardoise, N.S. 1903	..	18	Alexander Keating, Canso, N.S.
146495	Annie Barraclough, Hull	Sp.	Hessle 1898	..	65	× William H. Barraclough, Aysgarth, Castle Rd., Cottingham, E. Yorks.
152123	**Annie Belle, St. Georges, Grenada.**	Sp.	Windward, Carriacou. 1923	..	22	Mrs. Beatrice P. Pemberton, Calliagua, St. Vincent.
94455	Annie Brown, St. John's, NFL	Sr.	Musgrave, N.F.L. 1887	..	18	James Ryan, Bonavista, N.F.L.
122935	Annie Butt, St. John's, N.F.L.	Sr.	Island Harbour, Fogo, N.F.L. 1909	..	23	John W. Hodge, Fogo, N.F.L.
136735	**Annie Byford, London**	Spl.	Conyers Quay, Teynham. 1914	..	54	John Byford & Son, Lim., Moody Wharf, Poplar, London. *Hubert W. Wilkinson, same address.*
82237	Annie C., St. John's, N.F.L.	Sr.	Hants Harbor, N.F.L. 1881	..	23	James H. Watson, Hants Harbor, Trinity Bay, N.F.L.
76819	Annie Christian, Bridgwater	K.	Barnstaple. 1881	J.C.F.H	59	Somerset Trading Co., Lim., Bridgwater. *Cecil Bowerman, C/o The Somerset Trading Co., Lim., Bridgwater.*
108890	Annie Clewett, St. John's, N.F.L.	Sr.	Garnish, N.F.L. 1898	..	26	Thos. Clewett, Garnish, N.F.L.
80627	Annie D., Shelburne, N.S.	Sr.	Pubnico, N.S. 1881	..	71	Mrs. Irene Porrier, West Arichat, N.S.
138393	Annie E. Conrad, Lunenburg, N.S.	Sr.	Dayspring, Lunenburg Co., N.S. 1917	..	99	**Maurice Randall, Upper La Have, N.S.**
142031	Annie E. Francis, St. John's, N.F.L.	Sr.	Glovertown, N.F.L. 1918	..	65	George N. Parsons, Glovertown, Bonavista Bay, N.F.L.
113798	Annie F., St. John's, N.F.L.	Sr.	Western Plate Cove, N.F.L. 1901	..	25	James Furlong, Western Plate Cove, Bonavista Bay, N.F.L.
142970	***Annie F. Hartigan, St. Johns N.F.L.**	Sr.	Morrisville, N.F.L. 1920	..	38	**William Hartigan, Rencontre, N.F.L.**
75827	Annie G., Halifax, N.S.	Sr.	Indian Harbour, N.S. 1878	..	38	Jacob Rogers, Fortuna, N.F.L.
84789	Annie G., St. John's, N.F.L.	Sr.	Salmonier, N.F.L. 1882	..	30	James E. Croucher, Placentia, N.F.L.
119495	Annie Gladys, St. John's, NFL	Sr.	Salvage, N.F.L. 1905	..	24	Walter S. Monroe, St. John's, N.F.L.
142951	Annie Gover, St. John's, N.F.L.	Sr.	Creston, N.F.L. 1920	..	26	**Alphonsus Hickey, Petite Forte, N.F.L.**
151576	**Annie Hanham, St. John's, N.F.L.**	Sr.	La Poile, N.F.L. 1912	..	12	**Ambrose Colley, Channel, N.F.L.**
140060	Annie J., St. John's, N.F.L.	Sr.	La Poile Bay, N.F.L. 1917	..	13	Stanley Melbourne, Grand Bruit, N.F.L.
67848	Annie Jane, Liverpool	F.	Winsford 1857	..	68	× Mrs. Emily Barker, 213, Conway St., Birkenhead.
113784	Annie Joseph, St. John's, N.F.L.	Sr.	Salmonier, N.F.L. 1901	..	18	Augustus F. Goodridge, St. John's, N.F.L.
113864	Annie Josephine, St. John's, N.F.L.	Sr.	Lewisport, N.F.L. 1901	..	27	James Rogers, Durrell's Arm, Notre Dame Bay, N.F.L.
134849	Annie K., St. John's, N.F.L.	Sr.	Ramea, N.F.L. 1914	..	11	John Kendel, Ramea, N.F.L.
130513	Annie L. Warren, St. John's, N.F.L.	Sr.	Meteghan, N.S. 1913	T.M.J.H	223	A. S. Rendell & Co., Lim., St. John's, N.F.L.
82136	Annie Laura, St. John's, NFL	Sr.	Twillingate, N.F.L. 1880	..	39	Moses Monroe, St. John's, N.F.L.
90268	Annie Laura, St. John's, NFL	Sr.	Notre Dame Bay, N.F.L. 1884	..	18	Jonathan J. Benson, Little Bay, N.F.L.
88660	Annie Lewis, St. John's, NFL	Sr.	Gloucester, U.S. 1855	..	52	Joseph Coady, St. John's, N.F.L.
107706	Annie M., Charlottetown, P.E.I.	Sr.	Pr. Ed. Isld. 1902	..	20	Peter Perry, Tignish, Prince Co., Pr. Ed. Is.
112021	Annie M., Charlottetown, P.E.I.	Sr.	Queensport, N.S 1903	..	29	**John Doiron, Port Royal, N.S.**
100960	Annie M., Chatham, N.B.	Sr.	Shippegan, N.B. 1890	..	11	W. S. Loggie Co., Lim., Chatham, N.B.
107009	Annie M., St. John, N.B.	Sp.	St. John, N.B. 1897	..	18	Edward McGuiggin, jun., St. John, N.B.
92129	Annie M., St. John's, N.F.L.	Sr.	Witless Bay, NFL 1886	..	49	Augustus Frank Goodridge, St. John's, N.F.L.
119483	Annie M., St. John's, N.F.L.	Sr.	Gooseberry Islands, NFL. 1905	..	31	Robert K. Bishop, St. John's, N.F.L.
79388	*Annie M.*, Skibbereen	Sk.	Carnlough 1878	..	12	× Dennis Nolan, Union Hall, co. Cork.
111517	Annie M. Parker, Bridgetown, Bar.	Sr.	Tynemouth, N.B. 1902	W.H.C.K	398	Robert Caldwell Elkin, St. John, N.B.
94696	†Annie M. Sproul, St John's, N.F.L.	Sr.	United States 1878	..	70	William C. Job, St. John's, N.F.L.

* Formerly the "Victoria Kendall."

† Formerly the "David J. Adams."

Digitized by Google

Official No.	Name of Ship and Port of Registry.	Rig.	Where and When Built.	International Code Signal (if any).	Registered Tonnage.	Owner, or Part Owner, and Manager (if recorded). × Signifies *Managing Owner*. Italics signify *Manager*.
87640	Annie McDougall, Hobart .	Sr.	Recherche Bay. 1898	..	189	Wm. Chas. McDougall, Recherche, Tasmania.
127631	Annie Maria, Bathurst, R.G.	Cr.	Bathurst, R.G. . 1907	..	28	Henry D. Carrol, Russell St., Bathurst, R.G.
124897	AnnieMaud, St. John's, N.F.L.	Sr.	Harry's Harbour, N.F.L. 1906	..	30	Luke Biles, St. Anthony, N.F.L.
111526	Annie May, Digby, N.S. .	Sr.	Port Lorne, N.S. 1900	..	11	David Sabeaus, Port Lorne, Annapolis, N.S.
94474	Annie May, St. John's, N.F.L.	Sr.	Toads'Cove, NFL 1888	..	34	John Richard Goodridge, St. John's, N.F.L.
119410	Annie P., St. John's, N.F.L. .	Sr.	Goose Bay, N.F.L. 1904 Rebuilt, Flat Islands, N.F.L. . 1925	..	28	Thomas Ralph, Burnside, Bonavista Bay, N.F.L.
113832	Annie Patience, St. John's, N.F.L.	Sr.	Trinity Bay, N.F.L. 1901	..	23	George Cummings, St. John's, N.F.L.
151645	Annie Pearl, St. John's, N.F.L.	Sr.	Marystown, N.F.L. 1908 Rebuilt, Creston, N.F.L. . 925	..	12	John Murley, Creston, N.F.L.
112989	Annie R., St. John's, N.F.L.	Sr.	Pushthrough, N.F.L. 1900	..	18	Edward Rowsell, Pushthrough, N.F.L.
108037	*Annie Rodger, St. John's, Antigua.	Sr.	Dennery, St. Lucia. 1904-5	..	46	Mark S. Moody-Stuart, Antigua.
90495	Annie S., Halifax, N.S. .	Sr.	Ship Harbour, N.S. 1885	..	34	David A. Boudro, Port Felix, Guysboro', N.S.
151566	Annie S. Clark, St. John's, N.F.L.	Sr.	Glovertown, N.F.L. 1922	..	48	Leonard Clark, Victoria, N.F.L.
82152	Annie Sisme, St. John's, N.F.L.	Sr.	Bonavista Bay, N.F.L. 1880	..	58	Thomas French, Tizzard's Harbour, N.F.L.
132473	Annie Taylor, Melbourne .	K.	Port Albert, Vic. 1920	T.H.P.N	96	Edward Taylor, Hobart, Tasmania.
86813	Annie V., St. John's, N.F.L.	Sr.	Random, N.F.L. 1884	..	19	Charles Bowring, St. John's, N.F.L.
57512	*Annie Watt*, Adelaide, S.A. .	K.	Tasmania . . 1870	..	33	James F. Harvey, Pine Point, Muloowurtie, S.Aus.
58449	Annie & Alice, Rochester .	Spl.	Halling, Kent . 1867	..	38	×Ernest Henry Haymen, Rochester.
90997	Annie & Alice, Rochester .	Spl.	Rochester . . 1887	..	40	×Alfred Knifton, 7, Hertford Rd., Kingsland, London.
97048	Annie&Lizzie, St. John's, NFL	Sr.	Port Mouton . 1891	..	39	Walter S. Monroe, St. John's, N.F.L.
117984	Anolis, Falmouth . . .	Cr.	Falmouth . . 1900	H.C.Q.R	15	William R. Ormandy, 18, Belsize Grove, Belsize Park, London, N.W 3.
137912	Anonciade, Chatham, N.B.	Sr.	Caraquet, N.B. 1915	..	20	André D. Gionet, Caraquet, Gloucester, N.B.
155836	Anshan, Shanghai. . .	—	Shanghai . . 1927	..	476	Taku Tug & Lighter Co., Lim., Tientsin, North China.
104312	Answers, Rochester . .	Spl.	Rochester . . 1894	..	45	British Portland Cement Manufacturers Lim., Portland House, 14, Tothill St., London, S.W.1. *James A. White, same address.*
106735	Ant, Hull.	Kl.	Hull . . . 1897	..	53	× Percy E. Andrew, 74, Lowgate, Hull.
118264	Ant, London	Spl.	(a) (a)	..	69	Associated Portland Cement Manufacturers, Lim., Portland House, 14, Tothill St., London, S.W.1. *James A. White, same address.*
56435	Antelope, Harwich . .	K.	Brightlingsea . 1869	J.H.T.D	98	G. Shellabear & Son, Lim., Alton House, Mutley Plain, Plymouth. *George G. Shellabear, same address.*
114703	Antelope, London . .	—	Greenwich . 1901	..	70	Erith & Dartford Lighterage Co., Lim., Erith, Kent. *Norman A. L. Cockell, same address.*
122885	Antelope, Plymouth . .	K.	Brixham . . 1906	..	23	× Charles F. Drake, Antelope House, Watts Park Rd., Peverell, Plymouth.
84841	Antelope, St. John's, N.F.L.	Sr.	Little Bay Islands, N.F.L. 1882	..	33	James Goodfellow, St. John's, N.F.L. [N.F.L.
92120	Antelope, St. John's, N.F.L.	Sr.	Fortune Bay . 1885	..	22	Denis Burke, St. Jacques, Fortune Bay.
70153	*Antelope*, Wexford . .	Sr.	Wexford . . 1885	K.L.P.T	88	× Eugene Fogarty, Arklow, co. Wicklow.
131678	Antepolo, Fremantle, W.A.	K.	Thursday Island 1902	..	14	Benjamin V. Herman, Broome, W.A.
128856	†*Anthra*, Dundalk . . .	K.	Arklow . . 1909	..	4	× Wm. T. Skeffington, 79, West St., Drogheda.
61079	Anthons, Fremantle, W.A.	Bn.	Torquay, Tas. . 1875	S.Q.C.G	133	R. J. Lynn, Lim., Fremantle, W.A.
149506	*Anthony*, Falmouth . .	Sp.	Harwich . . 1922	..	1	Francis S. Ball, Manor Farm, Abinger Common, Surrey.
108286	Anthony, London . . .	Spl.	Crayford . . 1897	..	41	Great Wakering Brick Co., Lim., Weston Rd Southend-on-Sea. *Philip H. Tranter, 17, Christchurch Rd., Southend-on-Sea.*
106282	Anthony Puravo, Jaffna .	Dhy.	Mathakal . . 1896	..	19	Coomarasamy Sevakuru, Valvettiturai.
95553	Anti-Confederate, St. John's, N.F.L.	Sr.	GreenBay, N.F.L. 1888	..	69	Augustus F. Goodridge, St. John's, N.F.L.
148376	Antiknock, Rochester . .	—	Alblasserdam, Holland. 1927	..	113	Medway Oil & Storage Co., Lim., Grain Halt, Isle of Grain, Kent. *Rupert Pratt, The Bungalow, Hoo, Kent.*
131799	Antina, Southampton . .	—	Germany . . 1880	..	90	Ed. T. Agius & Co., Southampton, Lim., 71, High St., Southampton. *John J. Bayford, same address.*
155841	Anting, Shanghai . . .	—	Shanghai . . 1927	..	476	Taku Tug & Lighter Co., Lim., Tientsin, North China.
72566	‡Antoine Auger, Quebec .	—	Garden Island, Ont. 1875	..	365	Auger & Son, Lim., 132, St. Peter St. Quebec.
142940	Antone, C. Santos, St. Johns, N.F.L.	Sr.	Essex, Mass., U.S.A. 1918	..		Harvey & Co., Lim., St. John's, N.F.L.
129846	Antonia Gutierrez, Belize.	Dor'y	Brit. Honduras 1908	..	4	Pablo Gutierrez, Punta Gorda, British Honduras.
141492	Anzac I., St. John, N.B. .	Sp.	U.S.A. . . (a)	..	4	Howard B. Bustin, 158, St. James St., Saint John, N.B.

* Formerly the "Islay." † Formerly the "Agnes Green." ‡ Formerly the "Cherokee."

Digitized by Google

Official No.	Name of Ship and Port of Registry.	Rig.	Where and When Built.	International Code Signal (if any).	Registered Tonnage.	Owner, or Part Owner, and Manager (if recorded). × Signifies *Managing Owner*. Italics signify *Manager*.
112515	Aoma, Sydney, N.S.W.	Cr.	Auckland, N.Z. 1899	W.D.G.Q	9	Joseph S. Palmer, 96, Pitt St., Sydney, N.S.W.
101729	Aorere, Melbourne	Cr.	Melbourne. 1898	N.F.M.K	8	Cyrus B. Retallach, Windsor, Victoria.
130097	Aorere II., Auckland, N.Z.	Cr.	Auckland 1892	..	7	Herbert M. Phillipson, Auckland, N.Z.
101734	Aotea, Hobart, Tasmania	Cr.	Williamstown. 1900	N.F.M.J	8	Frederick D. Batt, Hobart, Tasmania.
96964	*Apa, Port Adelaide, S.A.	Bge.	South Australia 1882	..	281	Adelaide Steamship Co., Lim., Currie Street, Adelaide, S.A.
117675	Apache, Sydney, N.S.W.	Cr.	Sydney, N.S.W. 1904	..	3	Leslie G. Murnin, 47, Beach Rd., Rushcutters Bay, Sydney, N.S.W.
105189	*Aphrodite*, Jersey	K.	Hampton-on-Thames. 1922	..	6	× Dame Florence A. Boot, Millbrook, Jersey House, Smith Square, Westminster, S.W.1.
77941	Aphrodite, St. John's, N.F.L.	Sr.	Essex, U.S.A. 1860	..	57	Thomas McCormick, Catalina, N.F.L.
147006	*Aphros*, Southampton	Cr.	Southampton 1886	..	4	Francis C.M. Welles, 19, Grosvenor Sq., London.
69544	Apollo, Rangoon	Bk.	Rangoon 1877	..	696	Richard Hopper, Rangoon.
150344	Appo No. 1, Montreal	—	La Reine, Que. 1919	..	39	Abitibi Power & Paper Co., Lim., New Sun Life Building, Dominion Sq., Montreal.
58486	April, Rochester	Spl.	Rochester 1869	..	41	Associated Portland Cement Manufacturers, Lim., Portland House, Tothill St., London, S.W.1. *Alfred C. Critchley, same address.*
127765	AprilBloom, St. John's, N.F.L.	Sr.	Nipper's Harbour, N.F.L. 1908	..	25	Alan Starks, Nipper's Harbour, N.F.L.
79309	Aquarius, Adelaide, S.A.	—	Adelaide, S.A. 1879	..	20	South Australian Stevedoring Co., Lim., Lipson St., Adelaide, S.A.
114742	Aquila, London	—	Rotterdam 1901	..	78	× Wm. Hy. Jas. Alexander, St. John's Wharf, Wapping, London.
112946	Aquilla May, St. John's, N.F.L.	Sr.	Indian Arm, N.F.L. 1900	..	15	Richard Hicks, Bonavista, N.F.L.
116054	Aquilo, Hong Kong	—	Hong Kong 1899	..	173	Ocean Steamship Co., Lim., 1, India Buildings, Liverpool.
106161	Arab, Fremantle, W.A.	K.	Brisbane Water 1898	..	76	John N. Dewar, Geraldton, W.A.
108249	Arab, London	Spl.	Barking 1897	..	49	× William H. Howlett, 22, Park Place, Gravesend, Kent.
126378	Arab Boy, Halifax, N.S.	Sp.	Mahone Bay, N.S. 1907	..	5	John E. Wood, 171, Hollis St., Halifax, N.S.
145057	Arabel, London	—	(*a*) (*a*)	..	206	Harrisons (London), Lim., 66, Mark Lane, London, E.C.3. *John Harrison, same address.*
100987	Arabi, Chatham, N.B.	Sr.	Shippegan, N.B. 1890	..	12	Philip Rive, Caraquet, N.B.
31299	Arabia, Colombo	Sr.	Maldives 1872	..	81	Cader Saib Mohodoon Tamby, Colombo.
114669	Arabia, London	—	Canning Town. 1901	..	65	Samuel Williams & Sons, Lim., 8, Lloyds Ave., London, E.C.3. *A. Williams, same address.*
111	Arabia, Sydney, N.S.	Sr.	La Have, N.S. 1902	..	80	Hygeia Steamship Co., Lim., North Sydney, N.S. *George B. Burchell, same address.*
131601	Arafura, Fremantle, W.A.	Sr.	Claremont, W.A 1911	..	12	Streeter & Male, Lim., Broome, W.A.
128342	*Aramia*, Townsville	K.	Thursday Is. 1920	..	26	Harrold Reynolds, Daru, Papua.
113269	*Aran Lass*, Galway	Dy.	Aran Island 1901	..	8	× Thomas Folan, Kilbronan, Aran Island, co. Galway.
130818	Araucania, Lunenburg, N.S.	Sr.	Mahone Bay, N.S. 1911	..	92	John Mackenzie, Lockeport, N.S.
152171	*Arawa*, Auckland	Cr.	Auckland 1923	..	9	John Glasgow, Nelson, N.Z.
119568	Arawa, Townsville	K.	Thursday Island 1904	.	18	J. B. Carpenter & Sons, Lim., Thursday Island, Queensland.
119783	Arawak, Nassau, N.P.	Sr.	Nassau, N.P. 1907	..	33	Horace Wilson, Ragged Island, Bahamas.
110247	Arawatta, Southampton	Cr.	Poole 1898	..	5	Harry L. Goodson, Park House, Friston, Saxmundham, Suffolk.
111138	Arbela, St. John's, N.F.L.	Sr.	{ Garnish, N.F.L. 1899 Rebuilt Bay de L'Eau Island, N.F.L., 1926	.	25	John T. Bullen, Bay de L'Eau Island, Fortune Bay, N.F.L.
151778	Arbutus, Georgetown. Cayman Is.	Sr.	Cayman Is. 1926	..	108	Charles B. Bush, Grand Cayman, Cayman Is.
121943	Arcade, Sorel, Quebec	Sp.	Pierreville, Quebec. 1907	..	140	Calixte Daneau, N-D de Pierreville, Yamaska, Quebec.
127666	Arcadian K., Charlottetown, P.E.I.	Sr.	Belleoram, N.F.L. 1908	..	19	John M. Chapman, Murray Harbour, P.E.I.
100472	Arcana, St. John's, N.F.L.	Sr.	Lunenburg, N.S. 1892	..	72	William Duff, Carbonear, N.F.L.
95979	Archdale, Melbourne	Cr.	Williamstown. 1887	..	8	John Bracebridge Wilson, Geelong, Victoria.
131672	Archina, Fremantle, W.A.	K.	Sydney, N.S.W. 1901	..	13	James V. Hay, Broome, W.A.
131176	*Arcola*, St. John's, N.F.L.	Sr.	Lunenburg, N.S. 1913	..	83	Angus Genge, Flowers Cove, N.F.L.
143685	Arctic, Liverpool	—	Oulton Broad 1920	..	392	Liverpool Grain Storage & Transit Co., Lim., 11, Brunswick St., Liverpool. *Robert C. Winter, same address.*
108227	*Arctic*, London	Cr.	{ Greenwich 1897 Rebuilt 1898	.. ..	57	London and Rochester Trading Co., Lim., Canal Road, Rochester. *Maurice O. Gill, same address.*
84782	Arctic, St. John's, N.F.L.	Sr.	Smith's Sound, N.F.L. 1882	..	24	Edgar R. Bowring, St. John's, N.F.L.
136168	Arctic 18, Hull	—	Hull 1913	..	70	William Gilyott & Co., Lim., 79, High St., Hull. *William Gilyott, same address.*
110025	Arcturus, London	Bge.	Hull 1898	..	116	× Wm. Hy. Jas. Alexander, St. John's Wharf, Wapping, London.
149065	Ardath, Hull	—	Barton-on-Humber. 1912	..	85	Humber Lighterage Co., Lim., Victoria Mills, Grimsby. *Harry H. Tweddell, 33, Brereton Ave., Cleethorpes, Lincs.*
131816	*Ardea*, Southampton	Cr	Portsmouth 1910	..	3	George Robertson, 6, St. Ann's Passage, Manchester.
105731	Ardeer, London	Spl.	Rochester 1895	..	46	× George Austen, 8, London Rd., Northfleet, Kent.

* Formerly the "No. 4 Hopper Barge."

Digitized by Google

Official No.	Name of Ship and Port of Registry.	Rig.	Where and When Built.	International Code Signal (if any).	Registered Tonnage.	Owner, or Part Owner, and Manager (if recorded). × Signifies *Managing Owner*. Italics signify *Manager*.
129016	Ardwina, London	Spl.	Ipswich . . 1909	J.G.L.P	66	E. J. & W. Goldsmith, Lim., 110, Fenchurch St., London, E.C.3. *Edward J. Goldsmith, same address.*
129801	**Arequipa*, Shoreham	K.	Alphen-on-Rhine. 1907	H.P.W.G	4	×Maurice B. Chater, Manor House, Little Marlow, Bucks.
132082	Argentine, Falmouth, Ja., B.W.I.	Sp.	Falmouth, Ja., B.W.I. 1915	..	33	Louis M. Lazarus, Falmouth, Jamaica.
135214	Argentine, London	—	Canning Town, London, E. 1913	..	99	British Portland Cement Manufacturers, Lim., Portland House, Tothill St., London, S.W.1. *James A. White, same address.*
133254	Argestes, Hong Kong	—	Hong Kong . 1914	..	164	Ocean Steamship Co., Lim., 1, India Buildings, Liverpool.
109319	Arghiro, Brixham	Cr.	Brixham . . 1901	J.B.L.W	21	Right Hon. John R. L. Yarde-Buller M.V.O., O.B.E., Baron Churston, of Lupton, Brixham. *James Small, "Alla Vista" Furzeham, Brixham.*
126117	Arginia, St. John's, N.F.L.	Sr.	Shelburne, N.S. 1908	..	99	Isaac Dinham, St. Jacques, N.F.L.
101398	Argo, St. John's, N.F.L.	Sr.	Fortune, N.F.L. 1895	..	51	James C. McDonald, Port Hawkesbury, N.S.
78518	Argosy, Rochester	Spl.	Sittingbourne . 1878	..	42	Smeed, Dean & Co., Lim., Sittingbourne, Kent. *Harold E. Andrews, "Glencoe," Borden, Sittingbourne.*
82116	Argosy, St. John's, N.F.L.	Sr.	Trinity Bay, N.F.L. 1880	..	17	James Styles, Northern Bight, Trinity Bay, N.F.L.
144888	*Argosy Lemal*, Port Adelaide, 1923.	Sr.	Waterhuizen . 1917	K.G.H.S	195	Yorke Shipping Proprietary Lim., Port Adelaide, S. Australia.
115867	Argus, London	—	New Holland . 1902	..	81	×Wm. Henry Jas. Alexander, St. John's Wharf, Wapping, London.
83478	Argyle, St. Andrews, N.B.	Sr.	Argyle, N.S. . 1880; Rebuilt, Wilson's Beach, N.B. . 1907	..	10	Stephen Matthews, Wilson's Beach, N.B.
147822	*Ariadne*, Greenock	K.	Sandbank . 1925	..	30	Robert French, 14, Hutcheson St., Glasgow.
103647	Ariadne, Kingston, Ont.	Sr.	Cape Vincent, U.S.A. 1891	..	16	James McIntosh, South Marysborough, Ontario.
111762	Ariadne, Kingston Ont.	Sp.	Amherst Isld., Ont. 1901	..	23	Joseph Drubule, Prescott, Ont.
116454	*Ariadne*, Vancou r, B.C.	Sp.	Vancouver. . 1903	..	9	Frank Gagne, Quathlaski Cove, B.C.
103487	Ariadne, Victoria, B.C.	Yl.	Esquimalt, B.C. 1896	..	23	Christian Bjerregaard, Halling, B.C.
74840	Ariel, Adelaide, S.A.	Sr.	Newcastle, N.S.W. 1878	..	46	Robert W. Heritage, Kew, S. Australia.
96912	Ariel, Bideford	Cr.	Bideford . . 1888	L.F.B.Q	5	×Bertram E. S. Cridland, 6, Grand Parade, West Bournemouth, Hants.
32109	Ariel, Hobart Town	Bge.	Hobart Town . 1863	Q.T.R.L	25	John Hargrave, Hobart Town, Tasmania.
61060	Ariel, Launceston	K.	Tasmania . . 1873	..	19	HerbertJ. Emmett, Circular Head, Tasmania.
74998	Ariel, Melbourne	K.	Brisbane Water, N.S.W. 1878	..	35	Arthur T. Jones, Williamstown, Victoria.
67081	Ariel, Rochester	Spl.	Rochester . . 1874	..	37	British Portland Cement Manufacturers, Lim., Portland House, Tothill St., London, S.W.1. *James A. White, same address.*
121460	Ariel, St. John's, N.F.L.	Sr.	Twillingate, N.F.L. 1906	..	79	George Rideout, Port Union, N.F.L.
106120	Ariel, Sydney, N.S.W.	Cr.	MiddleHarbour, N.S.W. 1895	P.G.B.V	14	Claude E. Fleming, Bradford St., Balmain, Sydney, N.S.W.
114730	Aries, London	—	Rotterdam . 1901	..	74	×Wm. Hy. Jas. Alexander, St. John's Wharf, Wapping, London.
118969	Ariki, Auckland, N.Z.	Cr.	Auckland, N.Z. 1904	..	16	William R. Wilson, Auckland, N.Z.
97279	Arma, St. John's, N.F.L.	Sr.	Catwell Arm, N.F.L. 1884	..	18	Edward Smart, Little Bay Island, Notre Dame Bay, N.F.L.
150453	*Ariola*, Annapolis Royal, N.S.	Sp.	Hillsburn, N.S. 1926	..	15	×Arthur W. Longmire, Hillsburn, Annapolis Co., N.S.
100601	†Aristide, St. John's, N.F.L.	Sr.	Shelburne, N.S. 1892	..	32	Robert Durnford, Francois, N.F.L.
105694	*Aristides*, Port Adelaide	K.	Hobart . . 1902	..	56	John H. Murch, Wills St., Largs, S. Australia.
85756	Aristile, Quebec	Sr.	Natashquan . 1883	..	19	Louis St. Hilaire, Baie St. Paul, Charlevoix, Quebec.
112314	Aritus, St. Andrews, N.B.	Sp.	Campobello, N.B. 1902	..	16	Ralph S. Colson, Campobello, N.B.
72957	Ark, St. Catharine's, Ontario	Sr.	Port Dalhousie. 1875	..	521	Montreal Lighterage Co., Montreal.
125281	Arke, St. George's, Grenada	Sp.	Carriacou . . 1910	..	8	Canian Simon, Bogle, Carriacou.
136059	*Arklow Defender*, Dublin	Ny.	Arklow . . 1914	..	25	×James Tyrrell, 46, Lower Main St., Arklow.
121551	Arline, Townsville	K.	Thursday Island 1905	..	17	J. B. Carpenter & Sons, Lim., Thursday Island, Queensland.
76472	‡Armadale, Liverpool	—	Winsford, Cheshire. 1874; Rebuilt, Runcorn. 1920	..	75	Richard Abel & Sons, Lim., 7 & 9, James St., Liverpool. *Fred Abel, same address.*
127702	Armenia N'y, St. John's, N.F.L.	Sr.	St. Jacques, N.F.L. 1909	..	48	Arthur H. Monroe, St. John's, N.F.L.
138290	Armeria, Chatham, N.B.	Sr.	Caraquet, N.B. 1914	..	11	Charles J. Lauleigne, Caraquet, N.B.
86601	‖*Armide*, Glasgow	Yl.	Shoreham . . 1883	H.T.S.M	21	William F. Stewart, 6, Murrayfield Gardens, Edinburgh.
135648	**Arminel, Southampton	K.	Southampton . 1910	..	34	Thomas Butler, Gramercy Tower, Dartmouth.
107439	Arminta, St. Andrew's, N.B.	Sp.	Digby, N.S. . 1894	..	15	Judson L. Guptill, Grand Manan, N.B.
152284	Armitage, Bathurst	—	Paisley . . 1925	..	100	Government of the Gambia, Bathurst.
106941	Armorel, Cowes	Yl.	Cowes. . . 1898	H.B.N.R	19	× Walter P. F. Ashby, 79, Island Wall, Whitstable, Kent.

* Foreign name "Wilhelmina." † Foreign name "Jeune Aristide." ‡ Formerly the "Liberator."
‖ Formerly the "Phyllis." ** Foreign name "Linth."

Digitized by Google

Official No.	Name of Ship and Port of Registry.	Rig.	Where and When Built.	International Code Signal (if any).	Registered Tonnage.	Owner, or Part Owner, and Manager (if recorded). × Signifies *Managing Owner*. Italics signify *Manager*.
144514	**Arno*, London	Sr.	Martenshock . 1916	K.F.J.	277	Royal Mail Steam Packet Co., 18, Moorgate St., London, E.C. 2. [*E.C. 2.* *Richard L. Daniel, Atlantic House, Moorgate.*
116501	Arnold, St. John's, N.F.L.	Sr.	La Have, N.S. . 1904	W.M.C.V	99	James J. Miller, Wabana, N.F.L.
107913	Arnold B., St. Andrew's, N.B.	Sp.	Church Point, N.S. 1897	..	10	Henry H. Cheney, Grand Manan, N.B.
54649	Arnold Hirst, Colchester	Spl.	Millwall . . 1866	..	32	×Timothy Tomlinson, 105, Jalland St., Hull.
119561	Aroha, Townsville	K.	ThursdayIsland 1904	..	16	Ernest W. Cleveland, Thursday Island, Queensland.
121695	Aroma S., Yarmouth, N.S.	Sp.	Pubnico, N.S. . 1904	..	10	Samuel Epstein, Yarmouth, N.S.
144733	*Arson*, Skibbereen	K.	Castlecave . 1919	..	5	×Dennis J. O'Sullivan, Derrynid, Tuosist, Kenmare, co. Kerry.
137769	Arravale, Milford	K.	Pembroke Dock 1924	..	41	×Peter L. Hancock, Beachways, Hakin, Milford-Haven.
71887	Arrow, Cowes	K.	Cowes . . 1875	..	20	Shepard Bros., Lim., 42, Quay St., Newport, Isle of Wight. *Arnold F. Shepard, Seymour House, Sea St., Newport, Isle of Wight.*
31323	Arrow, Galle	Dhy.	Dodanduwa . 1904	..	23	P. Nicohamy, Dodanduwa.
94585	Arrow, Ramsgate	K.	Galmpton, Devon. 1888	..	14	×John Ladds, 109, High St., Boston, Lincs.
108516	Arrow, Rochester	Spl.	Rochester . . 1897	..	54	London and Rochester Trading Co., Lim., Canal Road, Rochester, Kent. *Maurice O. Gill, same address.*
124579	Arrowan, Plymouth	Yl.	Teignmouth . 1901	H.N.V.F	5	Godfrey N. Dickinson, Manor Office, Stonehouse, Plymouth.
134332	Arseneau Brothers, Chatham, N.B.	Sr.	GreenPoint,N.B. 1914	..	10	Richard Arseneau, Green Point, Gloucester Co., N.B.
81172	†Artemis, Hull	—	N. Shields . 1880	T.F.Q.B	912	×John Page, Junr. and ×Harry G. Page, 59, Fenchurch St., London, E.C.3.
113276	Artemis, Southampton	Yl.	Southampton . 1899	R.P.D.G	55	Wm. G. Nicholson, Basing Park, Alton, Hants.
91104	Arthur, Bathurst	Cr.	Bathurst . . 1890	..	19	Francis G. Owens, Clarkson St., Bathurst, Gambia.
115360	Arthur, Liverpool	Sp.	Winsford . . 1857	..	51	Bishop's Wharf Carrying Co., Lim., 28, Chapel Street, Liverpool. *Edward Jones, same address.*
87086	Arthur, London	Spl.	Battersea . . 1883	..	43	H. Covington & Sons, Lim., Railway Wharf, Battersea, London. *Harry A. Covington, same address.*
105754	Arthur, London	Spl.	Milton-next-Sittingbourne. 1895	..	64	A. R. & S. Sales, Lim., Sales Wharf, Globe Lane, Woolwich, Kent. *Arthur Sales, same address.* [Quebec.
103096	‡Arthur, Montreal	—	Sorel, Que. . 1890	..	58	Regis Joly, St. Anne de Sorel.co. of Richelieu,
84804	Arthur, St. John's, N.F.L.	Sr.	Exploits,N.F.L. 1882	..	19	John T. Purchase, Twillingate, N.F.L.
121946	Arthur, Sorel	—	Sorel . . . 1907	..	198	Amedée Lamothe, St. Denis, St. Hyacinthe, Richelieu River, Que.
145848	Arthur Abbott, Liverpool	—	Manchester . 1885	..	41	Fredk. J. Abbott, Lim., 19, Castle St., Liverpool. *Thomas Abbott, same address.*
140648	Arthur Burton, Liverpool	—	Bromboro' Pool, New Ferry. 1915	..	65	Burton & Son, Lim., 44, Chapel St., Liverpool. *Thomas H. Burton, same address.*
152335	Arthur C. G. Stone, St. John's, N.F.L.	Sr.	Monroe, Trinity Bay, N.F.L. 1926	..	74	Henry W. Stone, Monroe, Trinity Bay, N.F.L.
141046	Arthur H. Zwicker, Lunenburg, N.S.	Sr.	Chester Basin, N.S. 1918	T.P.C.M	507	Zwicker Schooner Shipping Co., Lim., Lunenburg, N.S.
138548	Arthur J. Balfour, St. John's, N.F.L.	Sr.	Dayspring, N.S. 1917	..	99	George A. Mader, Royal Hotel, Mahone Bay, N.S.
136440	*Arthur J. Small*, Sydney, N.S.W.	K.	Petrie, Queensland. 1913	..	21	John G. Wheen, Bright St., Marrickville Sydney, N.S.W.
106385	Arthur Janes, St. John's, N.F.L.	Sr.	Samson'sIsland, N.F.L. 1897	..	30	William Ashbourne, Twillingate, N.F.L.
96947	Arthur M. Gibson, Bridgetown, Bar.	Sr.	Gibson, N.B. . 1890	..	296	Edgewood Shipping Co., Lim., 219, Board of Trade Buildings, Montreal.
90979	Arthur Margetts, Rochester	Spl.	Aylesford . . 1885	..	43	British Portland Cement Manufacturers, Lim., Portland House, Tothill Street, London, S.W.1. *James A. White, same address.*
141591	Arthur Morgan, Montreal	Sr.	Detroit, Mich., U.S.A. 1871	..	888	Sincennes McNaughton Line, Lim., 75, Common St., Montreal.
125735	Arthur Relf, London	Spl.	Greenwich . 1908	J.T.V.F	88	T. Scholey & Co., Lim., Dawson's Wharf, East Greenwich, London. *James R. Piper, Piper's Wharf, East Greenwich, London.*
146376	*Arthur Rogers*, Falmouth	Cr.	Brixham . . 1922	..	22	Falmouth District Pilot Boat Association, Commercial Bldgs., Arwenack St., Falmouth. *William J. Gosling, same address.*
108637	Arthur Sinclair, Runcorn	—	Northwich . 1901	..	51	W. Bate & Co., Lim., 28, Brunswick St., Liverpool. *Edward Tyson, same address.*
44092	Arthur & Eliza, Rochester	Spl.	Faversham . 1862	T.R.P.J	38	William E. Sparrow, Shotley, Ipswich.
131667	Aru, Fremantle, W.A.	K.	Thursday Island 1907	..	13	James V. Hay, Broome, W.A.
148815	Arum Lily, Lowestoft	K.	Lowestoft . 1924	..	33	×Samuel R. White, 11, Beresford Road, Lowestoft, Suffolk.
96514	Arvon, London	Cr.	Shoreham . . 1884	M.H.C.R	5	×Ernest H. Hancock, 25, Andover Road, Southsea, Hants.
139384	*Arya*, Rangoon	Bg.	Rangoon . . 1918	..	156	Ratilal P. Mehta, 8 Pagoda Rd., Rangoon.
139391	*Aryavarta*, Rangoon	Bg.	Rangoon . . 1919	..	230	C. P. Mehta, 83, Mogue St., Rangoon.
120005	Asahi, Fremantle	Sr.	Japan . . 1904	..	12	Archie Male, Broome, W. Australia.

* Foreign name "Nosted III." † Formerly the "Lady Tyler," a steamer. ‡ Formerly a steamer.

Digitized by Google

Official No.	Name of Ship and Port of Registry.	Rig.	Where and When Built.	International Code Signal (if any).	Registered Tonnage.	Owner, or Part Owner, and Manager (if recorded). × Signifies *Managing Owner*. Italics signify *Manager*.
141966	Asaki Maru, Vila, New Hebrides.	Yl.	Noumea . . 1919	..	13	David Gubbay, Noumea, New Caledonia.
90278	Ascellus, St. John's, N.F.L.	Sr.	Notre Dame Bay, N.F.L. 1885	..	28	John W. Owen, Twillingate, N.F.L.
119421	Ascellus, St. John's, N.F.L.	Sr.	Loon Bay, N.F.L. 1904	..	41	Henry J. Earle, St. John's, N.F.L.
119724	Asgard, Southampton . .	K.	Larvik, Norway 1905	..	18	Mrs. Mary A. Childers, "Pennsylvania," 12, Bushy Park Rd., Terenure, Co. Dublin.
118230	Ash, Rochester . . .	Spl.	Rochester . . 1907	..	51	F. T. Everard & Sons, Lim., The Wharf, Greenhithe, Kent. *Frederick T. Everard, same address.*
75315	Ashburton, Fremantle, W.A.	Sr.	Fremantle, . 1883	..	24	Horace L. Holmes, Onslow, W.A.
99174	Ashby, Grimsby . . .	K.	Grimsby . 1891	..	49	×Samuel E. Dutton, 24, Chapel Walks, Liverpool.
135196	Ashingdon, London . .	Spl.	Conyer Quay, Teynham. 1913	..	59	Keyes Daren Mills, Lim., Dartford, Kent. *Herbert W. T. Turvill, same address.*
141596	Ashland, Montreal . .	Sr.	Trenton, Mich., U.S.A. 1886	..	949	Sincennes McNaughton Line, Lim., 75, Common St., Montreal.
91962	Ashton, London . . .	Dy.	Yarmouth . . 1886	..	62	Royal National Mission to Deep Sea Fishermen, 181, Queen Victoria St., London. *Frederick W. Willway, M.R.C.S., L.R.C.P., same address.*
94886	*Asia, Montreal . . .	—	Pierreville. . 1889	..	149	Elise Daneau, Notre Dame de Pierreville, co. Yamaska, Quebec.
120185	†Asia, Shanghai . . .	—	Shanghai . . 1907	..	46	Asiatic Petroleum Co. (North China), Lim., St. Helen's Court, Great St. Helen's, London, E.C.
143752	*Aslia*, Greenock . . .	Cr.	Tarbert, Loch-fyne 1920	..	3	×Alexander Allan, Aros, Tobermory, Isle of Mull, Argyllshire.
109978	Asphodel, London . .	Spl.	Deptford . . 1898	J.V.Q.W	70	E. J. & W. Goldsmith, Lim., 110, Fenchurch St., London, E.C.3. *Edward J. Goldsmith, same address.*
113689	Asphodel, Portsmouth .	Spl.	Rochester . . 1900	..	52	×William Bournes, 9, New Covenant Place, Rochester, Kent.
122586	Aspinet, Pt. Medway, N.S. .	Sr.	Pubnico, N.S. . 1909	..	14	Charles F. Fiander, Big Lorraine, Cape Breton, N.S.
138243	Asquith, Bridgetown, Bar. .	Sr.	Bridgewater, N.S. 1916	T.M.N.V	271	A. E. Hickman Co., Lim., St. John's, N.F.L.
114814	Assiniboine, London . .	Spl.	Battersea . . 1901	..	46	×Horace A. Waller, 26, Crescent Rd., Sidcup, Kent.
151288	Assistance A, Saint Georges, Grenada.	Sp.	Corinth Bay . 1919	..	20	Samuel Corion, Carriacou, Grenada.
131731	Astarte D. Nassau, N.P.	Sp.	Nassau, N.P. . 1903	..	8	Joshua Darling, Acklins Island.
120681	Aster, London . . .	—	Canning Town . 1906	..	99	Associated Portland Cement Manufacturers, Lim., Portland House, 14, Tothill St., London, S.W.1. *James A. White, same address.*
112995	Aster, St. John's, N.F.L. .	Sr.	Random, N.F.L. 1900	..	48	Francis H. Steer, St. John's, N.F.L.
128016	Aston, Liverpool . . .	—	Northwich . 1896	..	148	×Mrs. Florence M. Barton, Weaver Villa, Winsford, Cheshire.
110162	Astrild, London . . .	Spl.	Southampton . 1899	J.V.P.T	69	E. J. & W. Goldsmith, Lim., 110, Fenchurch St., London, E.C.3. *Edward J. Goldsmith, same address.*
134118	Atagi No. 1, New Westminster, B.C.	—	Steveston, B.C. 1913	..	28	Tsunematsue Atagi, Steveston, B.C.
141526	Atagi No. 2, New Westminster, B.C.	—	Steveston, B.C. 1919	..	24	Tsunematsue Atagi, Steveston, B.C.
135938	Atahualpa, Portsmouth .	Sp.	Burnham-on-Crouch. 1910	..	7	Harry W. Stevens, Castle Cliffe, Castle Hill, Guildford, Surrey.
147481	**Atalanta, London . .**	**Cr.**	**Christiania . 1917**	..	23	William F. McAusland, 102, Hope St. Glasgow.
91799	Atalanta, Wellington . .	Cr.	Auckland, N.Z. 1894	..	8	Johann Hy. O. Schwartz, Wellington, N.Z.
149776	‡Atalanta II, London . .	Cr.	Asker . . 1913	..	46	James R. Piper, 35, Westcombe Park Rd., Blackheath, London, S.E.
112122	Atalaya, St. John's, N.F.L. .	Sr.	Lunenburg, N.S. 1903	..	79	Samuel Harris, Grand Bank, Fortune Bay, N.F.L.
128331	Athalie, Townsville . .	K.	Thursday Is. . 1913	..	19	W. R. Carpenter & Co., Lim., 19, O'Connell Street, Sydney.
150104	Atharampatanam, Singapore.	F&A	Singapore . . 1919	..	69	Ahna Inullabake Sahib, 123, Teluk Ayer St., Singapore.
151884	*Athena*, St. John's, N.F.L. .	Sr.	Gloucester, Mass., U.S.A. 1908	..	72	John R. Dixon, Fortune, N.F.L.
103508	Athena, St. John's, N.F.L. .	Sr.	La Have, N.S. . 1896	..	55	Lewis Wecks, Pool's Island, N.F.L.
110647	Athene, Liverpool . . .	Cr.	Birkenhead . 1900	R.Q.G.V	10	Alexander Deans, Point Cottage, Helford, Cornwall.
121119	Athene, Sydney, N.S.W. .	Cr.	Berry's Bay, N.S.W. 1905	..	7	David Carment, 4, Whaling Road, North Sydney, N.S.W.
121895	Athlete, Shelburne, N.S .	Sp.	Shelburne . . 1906	..	13	Russell B. Harvey, Seal Cove, Grand Manan, N.B.
123053	Athy Poorany, Jaffna . .	Dhy.	Valvettiturai . 1906	..	108	Sinnatamby Veerakathippillai, Iondamanar.
100170	Atlanta, St. John's, N.F.L.	Sr.	Lunenburg, N.S. 1892 Rebuilt, Twillingate, N.F.L. 1909	.. ..	86	John C. Ford, Port-aux-Basques, N.F.L.
131375	Atlantic, Liverpool . .	—	Northwich . 1911	..	328	Liverpool Grain Storage & Transit Co., Lim., 11, Brunswick St., Liverpool. *Robert C. Winter, same address.*

* Formerly the "Montcalm." † Formerly a motor vessel. ‡ Foreign name "Isabel Alexandra."

Digitized by Google

Official No.	Name of Ship and Port of Registry.	Rig.	Where and When Built.	International Code Signal (if any).	Registered Tonnage.	Owner, or Part Owner, and Manager (if recorded). × Signifies *Managing Owner*. Italics signify *Manager*.
90207	Atlantic, St. John's, N.F.L.	Sr.	Notre Dame Bay 1884	..	26	James Mew, Barr'd Islands, Notre Dame Bay, [N.F.L.
133206	Atlantic II., Belize	Sr.	(a) Rebuilt 1914 (a) New Holland 1909	..	17	Emilio E. Kuylen, Belize, B.H.
129255	Atlantic 8, Hull	—		..	136	William Gilyott & Co., Lim., Hull. *William Gilyott, 78, High Street, Hull.*
139488	Atlantic V., Nassau, N.P.	Sr.	Acklin's Island 1907	..	11	James Wood, Spring Point, Acklin's Island, Bahamas.
104934	Atlas, Faversham	Spl.	Faversham 1895	..	45	×Charles Cremer, 50, Newton Rd., Faversham.
89255	Atlas, Sydney, N.S.W.	—	Brisbane 1882	..	126	Burke Shire Council, Burketown, Queensland.
116921	Atlin, Victoria, B.C.	—	White Horse, Y.T. 1904	..	34	British Yukon Nav. Co., Lim., Victoria, B.C.
143572	*Atoka, Southampton	—	Rouen 1914	..	581	Anglo-American Oil Co., Lim., 36, Queen Anne's Gate, London, S.W. 1. *James Hamilton, same address.*
129080	Atom, London	Spl.	Grays. 1903	..	78	E. J. & W. Goldsmith, Lim., 110, Fenchurch-Street, London, E.C.3. *Edward J. Goldsmith, same address.*
120164	Atropos, Shanghai	—	Glasgow 1901	..	93	Ocean Steamship Co., Lim., 1, India Buildings, Water St., Liverpool.
148449	Attercliffe, Hull	Sq.	Thorne 1925	..	63	Sheffield and South Yorkshire Navigation Co., Exchange St., Sheffield. *Watson Bleasdale, Princes Dock Side, Hull.*
103996	Au-revoir, St. Andrews, N.B.	Sp.	West Isles, N.B. 1897	..	15	James W. Wooster, Seal Cove, Grand Manan, N.B.
131181	Auburn, Peterborough, Ont.	—	Peterborough, Ont. 1912	..	190	His Majesty's Minister of Railways and Canals for Dominion of Canada.
109214	†Audrey, Falmouth	Yl.	Falmouth 1898	R.B.L.W	15	Wing Commander Louis Greig, Ladder Stile, Kingstown Hill, Surrey.
113756	Audrey, Ipswich	Spl.	Ipswich 1903	J.P.S.F	58	R. & W. Paul, Lim., Ipswich, Suffolk. *Peter Reed, 47, Key St., Ipswich.*
108360	Audrey, London	Spl.	Deptford 1898	..	70	E. J. & W. Goldsmith, Lim., 110, Fenchurch St., London, E.C.3. *Edward J. Goldsmith, same address.*
141383	Audrey P. Brown, La Have, N.S.	Sr.	Liverpool, N.S. 1919	T.Q.F.D	218	×Charles H. Ritcey, La Have, N.S.
90987	August, Rochester	Spl.	Aylesford 1886	..	44	Associated Portland Cement Manufacturers, Lim., Portland House, Tothill St., London, S.W.1. *James A. White, same address.*
100360	Auguste, Quebec	Sr.	St. Thomas 1890	..	49	Evan John Price, Quebec.
96919	Augustus, Montreal	Sr.	Garden Island 1893	..	802	Sincennes McNaughton Line, Lim., 75, Common St., Montreal.
127655	Augustus H.B., St. John's, N.F.L.	Sr.	Notre Dame Bay, N.F.L. 1908	..	35	A. E. Hickman Co., Lim., St. John's, N.F.L.
118997	Auk, Fremantle, W.A.	K.	Broome, W.A. 1903	..	14	Bernard E. Bardwell, Broome, W.A.
121081	Auk, Hull	—	Hessle 1905	..	71	Co-operative Wholesale Society, Lim., 1, Balloon St., Manchester. *Thomas Brodrick, same address.*
131632	*Aumeric*, Fremantle, W.A.	Sr.	Fremantle, W.A. 1912	..	14	Alexander Chamberlain, Fremantle, W.A.
151322	Aung Ban, Rangoon	Sr.	Ye 1917	..	50	Maung Kya Zim, Tavoy, Burma.
151331	Aung Chan Ya, Rangoon	Sr.	Moulmein 1916	..	37	Maung Kyan, Karoppi, Burma.
139399	Aung De Pa, Rangoon	Sr.	Mergui 1919	..	44	Maung Shive Qaing, Mergui, Burma.
151529	Aung Min Gla Gyi, Rangoon	Sr.	Moulmein 1920	..	101	Maung Sein Thwe, Zayit Quarter, Bazaar Road, Tavoy.
151324	Aung Myat Thein, Rangoon	Sr.	Moulmein 1917	..	58	Ma Mya, Talinedain Quarter, Savoy.
151333	Aung Sin Gyi, Rangoon	Sr.	Karoppi 1920	..	103	Ko Naung Kyo, Karoppi, Burma.
151536	Aung The Da, Rangoon	Sr.	Ye (Burma) 1920	..	99	Maung T. Hlaing, Nouklai Quarter, Mergui.
151537	Aung Thein Byan, Rangoon	Sr.	Ye (Burma) 1919	..	112	Maung Thein Tayu, 50, Norton St., Rangoon.
151323	Aung Toe Bwa, Rangoon	Sr.	Wakayu 1919	..	64	Lim Lain Nga, Wargaru.
151335	Aung Toe Tha, Rangoon	Sr.	Ye 1918	..	29	Mg Shive Thun, Beelookyun, Moulmein.
98462	Aura, Portsmouth	Cr.	Emsworth 1893	..	22	×James D. Foster, Emsworth, Hants.
127699	Aura Lee, St. John's, N.F.L.	Sr.	Beau Bois, N.F.L. 1898	..	29	Robert K. Bishop, St. John's, N.F.L.
142802	Aurangabad, Singapore	F&A	Singapore 1919	..	71	Koona B. Saiboo, 130, Teluk Ayer St., Singapore.
120487	Aurania, London	—	Canning Town. 1904	..	128	Samuel Williams & Sons, Lim., 8, Lloyds Avenue, London, E.C.3. *Alfred Williams, same address.*
97134	Aurelia, Quebec	Sr.	Mille Vaches 1886	..	14	John L. Feguet, Bonne Esperance, Labrador, Quebec.
118842	Aureola, Hull	—	Beverley 1895	..	65	×Charles Hinchsliff, 83, Abbey St., Hull.
139419	Auriel Lilian, Brixham	K.	Brixham 1918	..	25	×Thomas Bowles, 64, Higher Street, Brixham, Devon.
67578	*Auriga*, London	Sr.	Cowes. Reconstructed Brightlingsea, 1927. 1873	..	44	Comm. Geoffrey Hampden, Naval & Military Club, 94, Piccadilly, London, W.
62537	Auriga, Sydney, N.S.W.	—	Sunderland 1869	J.H.C.L	476	Howard Smith, Lim., 35 to 45, Market St., Melbourne, Victoria.
77357	Aurora, Bridgwater	K.	Port Mellon, Cornwall. 1877	..	36	×Joseph R. Foulkes, Ferry Cottage, Moel-y-Don, Llanfairpwll, Anglesey.
118998	Aurora, Fremantle, W.A.	Sr.	Fremantle 1903	..	15	Ancele C. Gregory, Broome, W.A.
121860	*Aurora*, Lunenburg, N.S.	Sr.	Lunenburg, N.S. 1906	..	10	John T. Stewart, West Point, Prince Edward Island.
92060	Aurora, St. John's, N.F.L.	Sr.	Notre Dame Bay, N.F.L. 1886	..	67	George Carter, St. John's, N.F.L.

*Foreign name "Horace." † Formerly the "Izme" and "Kernick."

Digitized by Google

Official No.	Name of Ship and Port of Registry.	Rig.	Where and When Built.	International Code Signal (if any).	Registered Tonnage.	Owner, or Part Owner, and Manager (if recorded). × Signifies *Managing Owner*. Italics signify *Manager*.
90221	AuroraDawn,St.John's,N.F.L	Sr.	Fortune Bay . 1884	..	32	Adam Lamb, Bay du Nord, Fortune Bay, N.F.L.
119943	*Auspicious*, Lowestoft . .	Cr.	East Looe, Cornwall 1916	..	6	George Tabor, Lim., Imperial House, Pudding Lane, Billingsgate, London. *George Peggs, 1, Ladysmith Avenue, Brightlingsea, Essex.*
120971	Auster, Hong Kong . .	—	Hong Kong . 1897 (Shortened) . 1907	..	223	Ocean Steamship Co., Lim., 1, India Bldgs., Liverpool.
83469	Austin P., St. Andrew's, N.B.	Sr.	West Isles, N.B. 1882	..	12	Charles M. Stuart, West Isles, N.B.
117620	Austral, Sydney, N.S.W. .	Sr.	Brisbane Water, N.S.W. 1903	..	14	James Coutts, Cooktown, Queensland.
93827	*Australia, Liverpool . .	F.	Northwich . 1877	..	124	Salt Union Lim., Colonial House, Liverpool. *Eustace C. Wicks, same address.*
101982	Australia, London . . .	Bge.	Leith . . . 1893	..	68	×James Perkins, 90, Lower Thames St., London.
115881	Australia, London . . .	—	Canning Town . 1901	..	111	Samuel Williams & Sons, Lim., 8, Lloyds Avenue, London, E.C.3. *Alfred Williams, same address.*
117798	Australind, Fremantle, W.A.	Sr.	Fremantle, W.A. 1903	..	12	Streeter & Male, Lim., Broome, W.A.
129880	Austur, St. John's, N.F.L. .	Sr.	Trinity Bay, N.F.L. 1907	..	28	Nathaniel L. Cole, Carbonear, N.F.L.
152479	Autanga, Lunenburg, N.S. .	Sr.	Lunenburg, N.S. 1924	..	97	× Henry W. Adams, Lunenburg, N.S.
138375	Auto No. 1, Sarnia, Ont. .	—	Sombra . . 1919	..	27	Thomas W. Whiteley, Sombra, Ont.
138376	Auto No. 2, Sarnia, Ont. .	—	Sombra . . 1917	..	15	Thomas W. Whiteley, Sombra, Ont.
114727	Ava, London	—	Canning Town . 1901	..	65	Samuel Williams & Sons, Lim., 8, Lloyds Avenue, London, E.C.3. *A. Williams, same address.*
92096	Avalanche, St. John's, N.F.L.	Sr.	Trinity Bay, N.F.L. 1886	..	55	Nehemiah Frost, jun., Random Sound, Trinity Bay, N.F.L.
92178	Avalanche, St. John's, N.F.L.	Sr.	GooseBay, N.F.L. 1887	..	17	John Perry, Goose Bay, N.F.L.
111261	Avalon, Glasgow . . .	Cr.	Dumbarton . 1899	..	13	Frederick Hall, 21, Pemberton St., Hull.
92500	Avalon, Windsor, N.S. .	Sr.	Advocate, N.S. . 1888	..	116	J. Willard Smith, St. John, N.B.
137768	Avance, Milford . . .	K.	Pembroke Dock 1923	..	38	× Peter L. Hancock, Beachways, Hakin, Milford Haven.
136869	*Avarua*, Auckland . . .	Sr.	(a) Rebuilt, Papeete (a) 1917	..	73	Cook Islands Trading Co., Lim., 172, Hereford St., Christchurch, N.Z.
132513	*Ave Maria*, Dublin . . .	K.	Peel, I. of M. 1912	..	17	×Henry Rickard, Howth, co. Dublin.
128353	Ave Maris Stella, Tralee .	Ny.	Dingle . . 1908	..	14	×James Long, Pier View, Strand St., Dingle, co. Kerry.
150053	Ave R., Belize . . .	Sp.	British Honduras 1919	..	4	Vitaliano Rodriguez, Harteneja, B.H.
110242	Avel, Southampton . .	Cr.	Gosport . . 1896	Q.M.N.D	18	×Jack Blake, Monckton House, Alverstoke, Hants.
133165	Avelina, Belize, B.H. . .	Sp.	B. Honduras . 1905	..	6	Vivian Velasquez, Commerce Bight, B.H.
132508	*Avenbeg*, Dublin . . .	Ny.	Peel, I. of M. . 1911	..	17	×Patrick Carthy, 19, Mahon's Lane, Arklow.
110148	Avenger, London . . .	—	Sittingbourne . 1899	..	99	Edward Lloyd, Lim., 12, Salisbury Sq., Fleet St., London. *Arthur Lloyd, same address.*
106342	Avenue, St. John's, N.F.L. .	Sr.	TrinityBay, NFL 1896	..	34	Gregory J. Giovannini, St. Lawrence, N.F.L.
124022	Avernus, Liverpool . .	—	Belfast . . 1906	..	160	Ocean Steam Ship Co., Lim., India Buildings, Water St., Liverpool. *Lawrence D. Holt, same address.*
118901	Avestruz, Belize, B.H. . .	Sp.	Sarteneja, B.H. 1903	..	5	Susano Guerrero, San Pedro, Ambergris Cay, B.H.
130988	Aviator, Chatham, N.B. .	Sr.	Caraquet, N.B. 1912	..	23	Peter S. Lanteigne, Caraquet, N.B.
134679	Aviator, Georgetown, Cayman Islands.	Sr.	East End, Grand Cayman. 1912	..	58	Tyler J. Welcome, East End, Grand Cayman.
111504	Avis, St. John, N.B. . .	Sp.	Perth Amboy, U.S.A. 1895	..	4	John B. Cudlip, St. John, N.B.
103127	Avis C. Tobey, St. Andrew's, N.B.	Sp.	West Isles, N.B. 1896	..	13	Henry H. Bancroft, Grand Manan, N.B.
116824	AvisPauline, Barrington, N.S.	Sp.	Clark's Harbour, N.S. 1903	..	12	Willis D. Beaver, Spoy Bay, Halifax, N.S.
114667	Avoca, London . . .	—	Canning Town . 1901	..	65	Samuel Williams & Sons, Lim., 8, Lloyds Avenue, London, E.C.3. *A. Williams, same address.*
108007	Avocet, Portsmouth . .	Yl.	Fowey . . 1897	P.S.J.Q	31	Edward D. Guinness, 20, Bishopsgate, London
137771	Avola, Milford . . .	K.	Pembroke Dock 1926	..	40	× Reginald L. Hancock, Beachways, Milford Haven.
53981	Avon, Brisbane . . .	—	Melbourne . 1867 Reconstructed Balmain, N.S.W. . 1896	..	110	Cleghorn, Hopkins & Co., Lim., Queen St., Brisbane, Queensland.
63163	Avon, Liverpool . . .	F.	Winsford . . 1868	..	76	Rea, Lim., 20, Water St., Liverpool. *George W. Madders, same address.*
79684	Avon, London . . .	Spl.	Crayford, Kent. 1879	..	44	×John T. Rayfield, 18, Dock St., Northfleet, Kent.
113713	Avon, Rochester . . .	—	Rochester . . 1895	..	67	Associated Portland Cement Manufacturers, Lim., Portland House, Tothill St., London, S.W.1. *James A. White, same address.*
99977	Avona, Lowestoft . . .	K.	Rye . . . 1893	..	24	Harold Eves, 11, Bentinck St., London. *George Coote, Grove House, Rye, Sussex.*
128869	*Avonmore*, Skibbereen . .	Ny.	Peel, I. of M. . 1910	..	10	Daniel Leonard, South Ballyieragh, Cape Clear Island, Baltimore, Cork.
131676	Awang, Fremantle, W.A. .	K.	Thursday Island 1907	..	14	James Clark, Brisbane.
136453	Awanui, Sydney, N.S.W. .	Cr.	Sydney, N.S.W. 1919	..	3	Alexander C. Saxton, Wrights Rd., Drummoyne, Sydney, N.S.W.

* Formerly a steamer.

Digitized by Google

Official No.	Name of Ship and Port of Registry	Rig.	Where and When Built.	International Code Signal (if any).	Registered Tonnage.	Owner, or Part Owner, and Manager (if recorded). × Signifies *Managing Owner.* Italics signify *Manager.*
131700	Awanui II., Fremantle, W.A.	Sp.	Perth, W.A. . 1920	..	4	Valentine H. Woodward, Perth, W.A.
152019	*Awanui IV*, Sydney, N.S.W.	Cr.	Sydney, N.S.W. 1925	T.Q.P.F	14	Alexander C. Saxton, Wrights Rd., Drummoyne, Sydney, N.S.W.
142791	Awrangazib, Singapore .	F & A	Singapore . . 1918	..	63	Vana E. R. M. P. V. Chitty, 22, Market St., Singapore.
134713	Axe, Bristol	Sr.	Lytham . . 1915	..	297	R. & J. H. Rea, Lim., Cory Buildings, Fenchurch St., London E.C. 3. *Reginald J. Speller, same address.*
131624	Axis, Fremantle, W.A. .	Sr.	Java . . . (a)	..	16	Henry F. Hilliard, Broome, W.A.
149187	Ayesha, Colchester . .	Cr.	Brightlingsea . 1922	..	6	Alfred Masser, 33, High St., Watford, Herts.
104115	Ayesha, Singapore . .	F&A	Singapore . . 1917	..	75	Savana copramanian, 162, Cross Street, Singapore.
125138	Ayresome Ironworks No. 1, Middlesbrough.	—	Howdon-on-Tyne. 1884	..	199	Gjers, Mills & Co., Lim., Ayresome Ironworks, Middlesbrough. *Stanley Garson, "Linskill," Southfield Rd., Middlesbrough.*
125139	Ayresome Ironworks No. 2, Middlesbrough.	—	Middlesbrough. 1893	..	271	Gjers, Mills & Co., Lim., Ayresome Ironworks, Middlesbrough. *Stanley Garson, "Linskill," Southfield Rd Middlesbrough.*
136119	*Ayresome Ironworks No. 3, Middlesbrough.	—	Dordrecht, Holland. 1913	..	235	Gjers, Mills & Co., Lim., Middlesbrough. *Stanley Garson, "Linskill," Southfield Rd., Middlesbrough.*
32151	Ayrshire Lass, Hobart Town	Bge.	Tasmania . . (a)	..	15	Robert Thorne, jun., Lewisham, Tasmania.
134041	Azanetta, St. John's, N.F.L.	Sr.	Bayswater, Lunenburg co., N.S. 1913	..	35	Clifford Shirley, English Harbour, W. Fortune Bay, Newfoundland.
123416	Azarene, Belize, B.H. . .	Sp.	Mexico . . 1908	..	7	× Macedinio Silva, Belize, B.H.
79064	Azariah, Ipswich . . .	K.	Ipswich . . 1878	J.P.T.F	53	× Charles J. Butler, 30, Unity Street, Ipswich.
135021	Azeezia, Singapore . .	Lr.	Singapore . 1913	..	78	Sayna M. Sultan, 21, Upper Cross St., Singapore.
111376	†*Aziade*, London . . .	Yl.	Cowes . . 1900	..	44	William J. M. Burton, 159, Fenchurch St., London.
104941	Azima, Faversham . .	Spl.	Whitstable . 1898	..	50	Daniels Brothers (Whitstable), Lim., Sea Wall, Whitstable, Kent. *Harry K. Daniels, Kelvin House, Nelson Rd., Whitstable.*
141094	Aziz, Chatham, N.B. . .	Sr.	Middle Caraquet, N.B. 1919	..	16	Leon Gionet, Middle Caraquet, Gloucester, N.B.
121355	*Aztec*, Skibbereen . .	Ny.	Moville . . 1909	..	10	× Cornelius McKennedy, Castletownshend, co. Cork.
142231	Azuma, Hong Kong . .	Cr.	Yokohama, Japan. 1915	..	6	Paul M. Hodgson, Victoria, Hong Kong.
62927	Azur, Belfast	K.	Jersey . . 1871	..	35	Mrs. Hannah J. Cully, Portavogie, Co. Down. *John Cully, same address.*
120127	B. 1, Shanghai . . .	Lr.	Shanghai . . 1904	..	477	Tientsin Lighter Co., Lim., Tientsin, China.
120128	B. 2, Shanghai . . .	Lr.	Shanghai . . 1904	..	477	Tientsin Lighter Co., Lim., Tientsin, China.
120129	B. 3, Shanghai . . .	Lr.	Shanghai . . 1904	..	477	Tientsin Lighter Co., Lim., Tientsin, China.
120130	B. 4, Shanghai . . .	Lr.	Shanghai . . 1904	..	477	Tientsin Lighter Co., Lim., Tientsin, China.
120131	B. 5, Shanghai . . .	Lr.	Shanghai . . 1904	..	477	Tientsin Lighter Co., Lim., Tientsin, China.
133723	B. A. S. Co., No. 1, Vancouver, B.C.	—	Vancouver, B.C. 1913	..	136	Alexander Easler, 5234, Chester St., South Vancouver, B.C.
141025	B. B. No. 1, Vancouver, B.C.	—	New Westminster, B.C. 1912	..	148	William Bartlett, 1629, William Street, Vancouver, B.C.
150877	B.B. No. 2, New Westminster, B.C.	—	New Westminster B.C. 1923	..	218	Edward P. Bartlett, 703, 12th Street, New Westminster, B.C.
100463	B. C., Quebec	Sr.	St. Thomas . 1891	..	15	Edouard Caron, Montmagny, Quebec.
152760	B.B.C. No. 1, Victoria, B.C. .	—	New Westminster, B.C. 1912	..	134	Island Tug & Barge Co., Lim., Foot of Fort Street, Victoria, B.C.
121982	B. C. C., No. 3, Vancouver, B.C.	Bge.	Ladners, B.C. . 1905	..	49	Canadian Fishing Co., Lim., Gore Avenue, Vancouver, B.C.
121983	B. C. C., No. 4, Victoria, B.C.	Bge.	Ladners, B.C. . 1906	..	33	Sooke Harbour Fishing & Packing Co., Lim., Law Chambers, Bastion Square, Victoria, B.C.
138534	B. C. E. Oil, No. III, Vancouver.	—	Vancouver . 1913	..	151	Vancouver Power Co., Lim., 425, Carrall St., Vancouver.
133862	B. C. L., No. 1, Vancouver, B.C.	—	New Westminster, B.C. 1912	..	363	Frank L. Buckley, Vancouver, B.C.
150449	B.C.M., No. 2, Vancouver, B.C.	—	Howe Sound, B. 1913	..	110	B.C. Marine Engineers & Shipbuilders, Lim., Foot of Victoria Drive, Vancouver, B.C.
150607	B.C.M., No. 3, Vancouver, B.C.	—	Vancouver, B.C. 1915	..	29	B.C. Marine Engineers & Shipbuilders, Lim., Foot of Victoria Drive, Vancouver, B.C.
152558	B.C.M. No. 4, Vancouver, B.C.	—	Vancouver, B.C. 1924	..	52	B.C. Marine Engineers & Shipbuilders, Lim., Foot Victoria Drive, Vancouver, B.C.
126234	B. C. S. & G. Co., No. 1, Victoria, B.C.	—	Sidney, B.C. . 1908	..	166	Producers Sand and Gravel Co., Lim., 1902, Store Street, Victoria, B.C.
138735	B. C. T., No. 1, Vancouver, B.C.	—	New Westminster, B.C. 1912	..	148	Albert C. Benson, 2154, 6th Avenue West, Vancouver, B.C.
138738	B. C. T., No. 5, New Westminster, B.C.	—	New Westminster, B.C. 1912	..	148	General Construction Co., Lim., 736, Granville St., Vancouver, B.C.
144834	B.D.B. No. 38, Aberdeen .	—	(a)	..	703	Duncan and Jamieson, Lim., 20, Albyn Place, Aberdeen. *James Shearer, same address.*

* Formerly the "Bryn."

† Formerly the "Bertha."

Digitized by Google

Official No.	Name of Ship and Port of Registry.	Rig.	Where and When Built.	International Code Signal (if any).	Registered Tonnage.	Owner, or Part Owner, and Manager (if recorded). × Signifies *Managing Owner.* Italics signify *Manager.*
153377	B. F. No. 1, Vancouver, B.C.	—	Vancouver, B.C. 1912	..	36	Blackwell Fisheries, Lim., 211-119, Pender St. West, Vancouver, B.C.
153383	B. F. K. No. 1, Vancouver, B.C.	—	Vancouver, B.C. 1926	..	215	B.F.K. Co., Lim., 448, Seymour St., Vancouver, B.C.
147746	B. H. C. Barge No. 1, Blyth .	—	Blyth . . 1926	..	87	Blyth Harbour Commissioners, Blyth, Northumberland. *Christopher E. Baldwin, same address.*
147748	B. H. C. Grab No. 1, Blyth .	—	Blyth . . 1926	..	101	Blyth Harbour Commissioners, Blyth, Northumberland. *Christopher E. Baldwin, same address.*
147741	B.H.C. Grab No. 2, Blyth .	—	Blyth . . 1896	..	31	Blyth Harbour Commissioners, Blyth, Northumberland. *Christopher E. Baldwin, same address*
147742	B.H.C. Grab No. 4, Blyth .	—	Blyth . . 1896	..	48	Blyth Harbour Commissioners, Blyth, Northumberland. *Christopher E. Baldwin, same address.*
109376	B. H. C., No. 9, Blyth . .	—	Blyth . . . 1909	..	284	Blyth Harbour Commissioners, Blyth, Northumberland. *Christopher E. Baldwin, same address.*
109377	B. H. C., No. 10, Blyth . .	—	Blyth . . . 1909	..	284	Blyth Harbour Commissioners, Blyth, Northumberland. *Christopher E. Baldwin, same address.*
109378	B. H. C., No. 11, Blyth. .	—	Blyth . . . 1909	..	284	Blyth Harbour Commissioners, Blyth, Northumberland. *Christopher E. Baldwin, same address.*
133229	B. H. C., No. 12, Blyth. .	—	New Holland . 1914	..	271	Blyth Harbour Commissioners, Blyth. *Christopher E. Baldwin, Harbour Office, Blyth.*
133227	B. H. C., No. 13, Blyth . .	—	New Holland . 1913	..	137	Blyth Harbour Commissioners, Blyth, Northumberland. *Christopher E. Baldwin, same address.*
133228	B. H. C., No. 14, Blyth . .	—	New Holland . 1913	..	137	Blyth Harbour Commissioners, Blyth, Northumberland. *Christopher E. Baldwin, same address.*
137623	B.H.C. Rockbreaker, No. 1, Blyth.	—	Blyth . . . 1906	..	183	Blyth Harbour Commissioners, Blyth, Northumberland. *Christopher E. Baldwin, same address.*
137624	B.H.C. Rockbreaker, No. 2, Blyth.		Blyth . . . 1907	..	183	Blyth Harbour Commissioners, Blyth, Northumberland. *Christopher E. Baldwin, same address.*
69928	*B. I., London	Sr.	Shoreham . . 1874	N.P.H.W	79	× Peter McNally, Skerries, Co. Dublin.
146945	B.O.B. 1, Southampton .	—	Belgium . (*a*)	..	325	Anglo-Persian Oil Co., Lim., Britannic House, Finsbury Circus, London, E.C.2. *Hubert B. H. Eves, same address.*
146946	B.O.B. 3, Southampton .	—	Belgium . . (*a*)	..	493	Anglo-Persian Oil Co., Lim., Britannic House, Finsbury Circus, London, E.C.2. *Hubert B. H. Eves, same address.*
145357	†B.O.B. 5, Southampton .	—	(*a*) (*a*)	..	841	Hemsley Bell, Lim., Atlantic House, Canute Road, Southampton. *Hemsley L. R. Bell, same address.*
145358	‡B.O.B. 6, Southampton .	—	(*a*) (*a*)	..	812	Anglo-Persian Oil Co., Lim., Britannic House, Finsbury Circus, London, E.C.2. *Hubert B. H. Eves, same address.*
134990	B. P. M. 1, Singapore . .	—	Singapore. . 1900	..	83	Asiatic Petroleum Co. (Straits Settlements), Lim., 24-28, St. Mary Axe, London.
152093	B.P.M. 83, Hong Kong .	—	Shanghai . 1903	..	146	Asiatic Petroleum Co. (South China), Lim., St. Helen's Court, London, E.C.3.
152094	B.P.M. 87, Hong Kong .	—	Shanghai . . 1906	..	206	Asiatic Petroleum Co. (South China), Lim., St. Helen's Court, London, E.C.3.
152095	B.P.M. 88, Hong Kong .	—	Shanghai . . 1906	..	206	Asiatic Petroleum Co. (South China), Lim., St. Helen's Court, London, E.C.3.
144033	B.W. No. 1, Hull . . .	—	New Holland . 1919	..	126	B.W. Steamship Tug & Lighter Co., Lim., Azov Buildings, 5, High Street, Hull *Robert Humphrey, same address.*
144034	B.W. No. 2, Hull . . .	—	New Holland 1919	..	126	B.W. Steamship Tug & Lighter Co., Lim., Azov Buildings, 5, High Street, Hull. *Robert Humphrey, same address.*
130523	‖B.S.L. No. 1, Sorel, Quebec	—	Montreal . 1911	..	236	Jean B. T. Lafreniere, Sorel, Quebec.
111607	B. S. M. No. 7, New Westminster, B.C.	—	New Westminster, B.C. 1892	..	64	Brunette Saw Mill Co., Lim., New Westminster, B.C.
150437	B.S.O'B., No. 1, Vancouver, B.C.	—	Vancouver 1913	..	45	Brooks Scanlon, O'Brien Co., Lim., 1222/510, Hastings St. West, Vancouver, B.C.
125133	B. V. & Co., Lim., No. 1, Middlesbrough.	—	Thornaby . . 1883	..	174	Andrew J. Hutton and Sons,, Lim., Dorman Long & Co's. Clarence Wharf, Port Clarence, Durham. *Andrew J. Hutton, Sunnyside, Nunthorpe Yorks.*
125134	B. V. & Co., Lim., No. 2, Middlesbrough.	—	Thornaby . . 1880	..	172	Andrew J. Hutton and Sons Lim., Dorman, Long & Co's. Clarence Wharf, Port Clarence, Durham. *Andrew J. Hutton, Sunnyside, Nunthorpe, Yorks.*
138584	B. & M., No. 1, St. John, N.B.	—	Public Landing, N.B. 1917	..	61	Thomas B. Flower, Springfield K. Co., N.B.
80529	B. and S., Faversham . .	Spl.	Milton, Kent . 1883	..	37	× E.W. Ridgway, 22, Royal Exchange, Newport, Isle of Wight.
142953	B. A. Blackwood, St. John's, N.F.L.	Sr.	Port Union, N.F.L. 1919	..	67	Fishermen's Union Trading Co., Lim., Port Union, N.F.L.

* Formerly the "Sarah Ann." † Foreign name "Maddone." ‡ Foreign name "Schelderstad."
‖ Formerly the "Laurin and Leitch No. 4."

Digitized by Google

Official No.	Name of Ship and Port of Registry.	Rig.	Where and When Built.	International Code Signal (if any).	Registered Tonnage.	Owner, or Part Owner, and Manager (if recorded). × Signifies *Managing Owner*. Italics signify *Manager*.
126089	B.B.Buckhout, Owen Sound, Ont.	Sr.	East Saginaw, U.S.A. 1873	..	341	RixonAinslieStoddart Co.,Lim.,Owen Sound, Ontario.
140047	B. C. McGrath, St. John's, N.F.L.	Sr.	Mortier Bay, N.F.L. 1917	..	35	Reginald E. Berry, Sandy Point, St. Georges, N.F.L.
83066	B.Donaldson,Ottawa,Ontario	—	Hull, Quebec . 1881	..	168	John O'Toole, Ottawa, Ontario.
113880	B. Hooke, St. John's, N.F.L.	Sr.	Fortune Bay, N.F.L. 1901	..	19	Joseph John Miles, Little Bay, East Fortune Bay, N.F.L.
137965	B. L. Pennington, Montreal	Sp.	(a) (a)	..	1168	Century Coal Co., Lim., Dominion Express Building, 145, St. James St., Montreal.
95611	B. O'Ryan, St. John's, N.F.L.	Sr.	Cape Dog, N.F.L. 1889	..	10	Thos. Ryan, Cape Dog, St. Mary's Bay, N.F.L.
126471	Babette, Halifax, N.S. .	Sp.	Halifax, N.S. . 1909	..	5	Francis H. Bell, Halifax, N.S.
108295	Baby, London . . .	—	East Greenwich 1895	..	94	T. Scholey & Co., Lim., Dawson's Wharf, East Greenwich, Kent. *James R. Piper, Piper's Wharf, East Greenwich, Kent.*
139470	Baby Barnes, Basseterre, St. Kitts.	Sp.	Barbados . . 1920	..	7	Louis E. Magras, St. Barths.
131598	Bacton, Sydney, N.S.W. .	K.	Thursday Is. . 1913	..	16	Wyben Pearling Co., Lim., Sydney, N.S.W.
104947	Baden-Powell, Faversham .	Spl.	Faversham . 1900	..	47	×George Austen, Denton Wharf, Gravesend, Kent.
113686	Baden-Powell, Rochester .	Spl.	Gravesend . 1900	..	58	Erith & Dartford Lighterage Co., Lim., Erith, Kent. *Herbert N. Lloyd, 6, High St., Erith, Kent.*
113040	Baden-Powell, St. John's, N.F.L.	Sr.	Exploits, N.F.L. 1900	..	51	Philip Templeman, St. John's, N.F.L.
105552	Badger, Liverpool. . .	Lr.	Portsmouth . 1894	..	75	William Cooper & Sons, Lim., Widnes Dock, Widnes. *James H. Cooper, "Home Bay," Derby Rd., Widnes.*
138576	Badger, Windsor, Ontario .	—	Duluth, Minn. U.S.A. 1914	..	300	John E. Russell, Toronto, Ont.
147025	Badsey III, Southampton .	—	Portsmouth . 1920	..	48	×Henry J. Beazley, Clausentum Yard, Northam Bridge Rd., Bitterne Manor, Southampton.
147026	Badsey IV., Southampton .	—	Portsmouth . 1920	..	49	×Henry J. Beazley, Clausentum Yard, Northam Bridge Rd., Bitterne Manor, Southampton.
149263	Badsey V., Southampton .	—	(a) (a)	..	52	×Henry J. Beazley, Clausentum Yard, Northam Bridge Rd., Bitterne Manor, Southampton.
149264	Badsey VI., Southampton .	—	Portsmouth . (a)	..	50	×Henry J. Beazley, Clausentum Yard, Northam Bridge Rd., Bitterne Manor, Southampton.
148489	Baffe, Hull	—	Mirfield . . 1909	..	44	×Percy E. Andrew, 74, Lowgate, Hull.
112742	Bagha, London . . .	—	Greenwich . 1900	..	91	Erith & Dartford Lighterage Co., Lim., Erith, Kent. *Norman A. L. Cockell, same address*
146969	Bagshot, Southampton .	—	(a) (a) Reconstructed, Southampton. 1922	..	374	×Henry J. Beazley, Clausentum Yard Northam Bridge, Southampton.
104386	Bah Say, Singapore . .	Tkg.	Singapore . . 1894	..	80	Chia Gek Khun, Singapore.
135003	Bahari, Singapore. . .	Yl.	Singapore . . 1913	..	67	Moona Bachamean, 1, Raffles Chambers, Singapore.
143255	*Bainide*, Skibbereen . .	Yl.	Milltown, Clonakilty, co. Cork. 1918	.	3	×Cornelius Hayes, Kelfaughnaleg, Glandore, co. Cork.
139663	Bakau, Bathurst, R.G. .	—	Las Palmas . (a)	..	51	Palmine, Lim., 32, Wellington St., Bathurst, R.G.
125672	Balaustion, London . .	Cr.	Southend, Essex 1902	..	7	Gerald Sartorius, 96, Piccadilly, London, W.1.
89302	*Bald Rock, Melbourne .	—	Balmain, N.S.W. 1884	..	80	Victorian Lighterage Proprietary, Lim., 56, William St., Melbourne, Vic.
100221	Baleka, St. John's, N.F.L. .	Sr.	Dartmouth, N.S. 1892	..	31	George Ledrew, Change Islands, N.F.L.
151447	Bali, Singapore : . .	F & A	Singapore . . 1920	.	68	Kavena M. Hussain, 23/1, Race Course Rd., Singapore.
147014	Balkhan, Southampton .	—	(a) a)	..	408	×Henry J. Beazley, Clausentum Yard, Northam Bridge Rd., Bitterne Manor, Southampton.
137306	Balkis, Belize. . . .	Sp.	British Honduras 1914	..	8	Luciano Gougora, Corozal, B.H.
76383	Ballet Girl, Liverpool . .	F.	Ellesmere . . 1876	..	89	×Richard Reynolds, 33, James St., Liverpool.
123717	Balmoral, London. . .	—	Westminster . 1898	..	23	×William H. J. Alexander, St. John's Wharf, Wapping, London.
150139	Balo, Singapore . . .	Lug.	Singapore . . 1920	..	71	Mayana K. Maulagany, 330, Tanjong Pagar Rd., Singapore.
131269	Balone Castle, Wick . .	Sk.	Pennan, Aberdeenshire. 1893	..	22	×Alexander Gow, Talmine, Sutherlandshire.
119012	Baltic, Fremantle, W.A. .	Sr.	Perth, W.A. . 1904	..	12	Streeter & Male, Lim., Broome, W.A.
19574	Baltic, Dublin . . .	Sr.	Rhyl . . . 1857	M.S.L.V	69	Robert Conway, Kilmantia Hill, Wicklow.
123690	Baltic, Liverpool . . .	—	Workington . 1906	..	334	Liverpool Grain Storage & Transit Co., Lim., Cereal Court, 11, Brunswick St., Liverpool. *Robert C. Winter, same address.*
102792	Baltic, London . . .	Spl.	Battersea . . 1893	..	55	C. Burley, Lim., Station Brickfields, Sittingbourne, Kent. *Sydney W. Burley, same address.*
116760	Baltic, Toronto, Ont. . .	—	Philadelphia, U.S.A. 1856	..	194	John Galna, Parry Sound, Ontario.
133405	Baltic I, Hull . . .	—	New Holland . 1912	..	101	William Gilyott & Co., Lim., 78, High St., Hull. *William Gilyott, same address.*

* Formerly a steamer.

Digitized by Google

Official No.	Name of Ship and Port of Registry.	Rig.	Where and When Built.	International Code Signal (if any).	Registered Tonnage.	Owner, or Part Owner, and Manager (if recorded). × Signifies *Managing Owner*. Italics signify *Manager*.
10481	Baltimore, London. . .	Bge.	Blackwall . 1891	..	78	Wrightson & Son, Lim., 16, Mincing Lane, London. *William L. Wrightson, same address.*
141977	Bamby N'Dow, Bathurst R.G.	Cr.	Senegal . . (a)	..	7	Ormohdee Senghore, Leman Street, Bathurst, Gambia.
129710	Ban Lian Hong, Singapore .	Tkg.	Singapore . . 1912	..	167	Tan Thang, 172, Beach Rd., Singapore.
151320	Ban Nee, Rangoon . .	Sr.	Knit Karen . 1919	..	48	Maung Hpay, Kawdu.
105445	Ban Soon Heng, Singapore.	Tkg	Singapore . . 1895	..	76	Boey Chuan Poh, Singapore.
105487	Ban Teck Seng, Singapore .	Sr.	Kelantan . . 1896	..	127	Toh Kee Lim., Singapore.
109276	*Banba, Southampton . .	Cr.	Southampton . 1898	..	24	Frank H. Townend, Grantley, Shalford, Surrey.
143484	*Banba IV.*, Colchester . .	Yl.	Whitstable . 1911	K.H.R.W	10	×Herbert R. Barrett, Marshalls, Braintree, Essex.
100571	†Banbury, St. John's, N.F.L.	Sr.	Lunenburg, N.S. 1893 Rebuilt, Springdale, N.F.L. 1913	..	99	James J. Miller, Bell Island, N.F.L.
102534	Band of Hope, Nassau, N.P.	Sr.	Nassau, N.P. . 1892	..	13	George R. George, Nassau, N.P.
78546	Band of Hope, Rochester .	Spl.	Crown Quay . 1878	..	43	Eastwood's Lim., 35, New Broad St., London. *Herbert F. Fuller, 47, Belvedere Rd., Lambeth, London, S.E.1.*
84379	Banff, Rochester . . .	Spl.	Frindsbury . 1881	..	43	×John T. Rayfield, Junr., 16, Milton Place, Gravesend, Kent.
109152	Banjarmassin, Singapore .	Sr.	Rejang . . (a)	..	77	Pang Tek Lin, Singapore. [Gambia.
141981	Banjul, Bathurst, R.G.	Cr.	(a) (a)	..	16	Ebrima Jobe, 54, Buckle St., Bathurst,
74533	‡Bankfields, Lyttelton, N.Z.	Bk.	Hylton, Durham 1876	P.V.F.N	785	Adelaide Steamship Co., Lim., South Australia.
112749	Bankside, London. . .	Spl.	Milton-next-Sittingb'rne. Rebuilt London, 1927 1900	..	60	×Horace Shrubsall, Tunnel Wharf, East Greenwich, London, S.E.10.
149783	Bankwell, London . .	—	Oudewater, Holland 1927	..	191	James Dredging Towage & Transport Co., Lim., 3, Little George St., London, S.W.1. *Robert E. V. James, same address.*
113337	Bannerdale, Southampton .	—	Southampton . 1900	..	79	R. & J. H. Rea, Lim., Cory Buildings, Fenchurch St., London, E.C. 3. *Reginald J. Speller, same address.*
129936	Banquet, St. John's, N.F.L.	Sr.	Flat Islands, N.F.L. 1911	..	20	Charles Cheater, Flat Islands, Bonavista Bay, N.F.L.
113277	*Banshee*, Southampton .	Cr.	Hamble . . 1900	R.Q.K.B	6	Harold H. Ward, Warfield, Radlett, Herts.
149723	Banyan, London . . .	—	King's Lynn . 1923	..	48	General Steam Nav. Co., Lim., 15, Trinity Sq., London, E.C.3. *Willoughby K. John, same address.*
76491	Bar One, Liverpool . .	F.	Liverpool . . 1877	..	64	Port of Liverpool Stevedoring Co., Lim., 122, Royal Liver Building, Liverpool. *Charles Jones, same address.*
85316	‖Baramba, Vancouver . .	—	Victoria, B.C. . 1882	..	316	George Smith Blubber Bay, B.C.
73352	Barb, Sydney, N.S.W. . .	Lr.	Sydney, N.S.W. 1876	..	7	Queensland Pearlshell Fishery Co., Lim., Thursday Island, Queensland.
124997	Barbara, Fremantle, W.A. .	Sr.	Fremantle, W.A. 1909	..	12	Ernest N. Stainton, Broome, W.A.
127590	Barbara, Lowestoft . .	Cr.	Oulton Broad . 1899	..	6	William S. Parker, Oulton Broad, Lowestoft.
117625	Barbara, Sydney, N.S.W. .	K.	Sydney, N.S.W. 1903	..	7	John Wilden, Neal Island, Solomon Islands.
150145	*Barbara I.*, Sydney, N.S.W.	Cr.	Sydney, N.S.W. 1914	..	11	Thomas V. Healy, Eltham Ave., Darling Pt., Sydney, N.S.W.
92131	Barbara Heck, St. John's, NFL	Sr.	Exploits, N.F.L. 1886	..	84	William Collins, Burin, N.F.L.
149351	Barbara Jean, Ipswich .	Spl.	Brightlingsea . 1924	..	119	R. & W. Paul, Lim., Ipswich. *Peter Reed, same address.*
141234	Barbara Macdonald, Charlottetown, P.E.I.	Sr.	Cardigan, P.E.I. 1919	..	162	John A. Macdonald, Cardigan, P.E.I.
71028	Barbarone, St. John's, N.F.L	Sr.	Pubnico, N.S. . 1875	..	93	William Thomas Gould, Carbonear, N.F.L.
131456	Barbel, Liverpool . . .	—	Queensferry, Flint. 1912	..	133	Rea, Lim., 20, Water St., Liverpool. *George W. Madders, same address.*
124499	Barbet, Southampton . .	—	Itchen Ferry . 1908	..	44	R. & J. H. Rea, Lim., Cory Buildings, Fenchurch St., London, E.C. 3. *Reginald J. Speller, same address.*
129193	**Barbican, London . .	—	Tynemouth . 1900	..	78	Pearson & Dorman Long, Lim., 19, Victoria St., London, S.W.1. *John A. Selway, same address.*
121477	Barcelona, St. John's, N.F.L.	Sr.	Halls Bay, N.F.L 1906	..	55	Nicholas Byrne, St. Brendan's, N.F.L.
107267	Barge No. 1, Ottawa . .	Bge.	Hull, Quebec . 1898	..	48	Hugh F. Cumming, Cornwall, Ontario.
107269	Barge No. 3, Ottawa . .	Bge.	Hull, Quebec . 1898	..	54	William Lawlor, Hawkesbury, Ontario.
107270	Barge No. 4, Ottawa . .	Bge.	Hull, Quebec . 1898	..	54	Contractors' Supply Co., Lim., Ottawa, Ont.
83844	Barge No. 5, Trinidad . .	—	U.S. America . 1902	..	132	Trinidad Oilfields Operating Co., Lim., Trinidad, B.W.I.
83845	Barge No. 6, Trinidad . .	—	U.S. America . 1902	..	164	Furness, Withy & Co., Lim., Furness House, Billiter St., London, E.C. 3.
142531	Barge No. 7, Trinidad . .	Bge.	Port of Spain . 1908	..	143	Furness, Withy & Co., Lim., Port of Spain, Trinidad.
142532	Barge No. 8, Trinidad . .	Bge.	Port of Spain . 1908	..	134	Furness, Withy & Co., Lim., Port of Spain, Trinidad.
152585	Barge 100, Winnipeg . .	—	Vancouver, B.C. 1927	..	77	Hudson's Bay Co., 34, Bishopsgate, London, E.C.2.
153127	Barge 137, Midland, Ont. .	F. & A.	W. Superior, Wis. 1896	..	2638	James Playfair, Midland, Ont.
152586	Barge 300, Winnipeg . .	—	Vancouver, B.C. 1927	..	519	Hudson's Bay Co., 34, Bishopsgate, London, E.C.2.
83885	††Barge Klondyke, Georgetown, Dem.	—	Point Pleasant, W. Virginia, U.S.A. 1921	..	1583	Demerara Bauxite Co., Lim., 7, Croal St., Georgetown, Demarara.

* Foreign name "Thais." † Formerly the "Britannia." ‡ Formerly the "James Beazley."
‖ Formerly a steamer and "R. P. Rithet." ** Formerly the "Dorothy No. 1." †† Formerly the "Klondyke."

Digitized by Google

Official No.	Name of Ship and Port of Registry.	Rig.	Where and When Built.	International Code Signal (if any).	Registered Tonnage.	Owner, or Part Owner, and Manager (if recorded). × Signifies *Managing Owner*. Italics signify *Manager*.
64685	Baridie, Georgetown, Demerara.	Sp.	Essequibo . . 1876	..	10	Michael McTurk, Essequibo, British Guiana.
119189	Barlow, Glasgow . . .	—	Dumbarton . 1904	..	647	Irrawaddy Flotilla Co., Lim., 153, St. Vincent St., Glasgow, C.2. *Robert Galloway, same address.*
137500	Barnacle, Liverpool . .	—	Dublin . . 1868	..	138	Rea, Lim., 20, Water St., Liverpool. *George W. Madders, same address.*
140471	Barnwood, Gloucester . .	—	Appledore . . 1913	..	56	H. Monsell J. Chadborn & Co., Lim., Albert Wharf Docks, Gloucester. *William H. Chadborn, same address.*
98301	Baroda, Vancouver, B.C. .	—	Dumbarton . 1891	..	1353	Coastwise Steamship and Barge Co., Lim., Vancouver, B.C.
148780	*Baroque*, London . .	Cr.	Cardiff . . 1902	..	11	George H. New, 3, South Sq., Gray's Inn, London.
139657	Barra, Bathurst, R.G. . .	Ltr.	England . . (*a*)	..	10	Wally Secka, 49, Blanc St., Bathurst, R.G.
120869	Barracouta, Liverpool . .	—	Lytham . . 1905	..	168	Rea, Lim., 20, Water St., Liverpool. *George W. Madders, same address.*
130426	Barracouta, St. Andrews, N.B.	Sp.	(*a*) (*a*)	..	9	William Hope, Montreal, Quebec.
94621	Barrington, Ottawa .	Sr.	Shelburne, N.S. 1887	..	81	Minister of Marine & Fisheries, Ottawa.
106717	Barrosa, Hull	Kl.	Thorne . . 1896	..	59	×Walter Barley, 62, Queen St., Thorne, Yorks.
148718	Barrow Deep, London . .	—	Aberdeen . . 1926	..	789	Tilbury Contracting & Dredging Co., Lim., Queen Anne's Chambers, Tothill Street, London, S.W.1. *Captain Arthur M. Hughes, same address.*
135299	*Barry Railway Hopper Barge No. 1, London	—	Sudbrook . . 1913	..	132	Great Western Railway Co., Paddington Station, London, W.1. *Felix J. C. Pole, same address.*
150129	Basara, Singapore . . .	Sr.	Singapore . . 1920	..	71	Soyna E. M. M. H. Marieayer, 193, Telok Ayer Street., Singapore.
102420	Basil, Townsville, Queensland.	K.	Thursday Isld. 1899	..	12	Bowden Pearling Co., Lim., 22, Bridge St., Sydney, N.S.W.
142901	Bassé, Bathurst . . .	—	Las Palmas . 1915	..	85	Palmine, Lim., Wellington St., Bathurst, Gambia.
115918	Basses, London . . .	—	Deptford . . 1890	..	98	Associated Portland Cement Manufacturers, Lim., Portland House, 14, Tothill St., London, S.W.1. *James A. White, same address.*
131812	Bassett, Southampton . .	—	Southampton . 1912	..	49	Southampton, Isle of Wight and South of England Royal Mail Steam Packet Co., Lim., 2, High St., Southampton. *Frederick J. Burnett, same address.*
110032	Bassildon, London . .	Spl.	Battersea . . 1898	..	43	×William H. Theobald, Belton Farm, Leigh-on-Sea, Essex.
143018	Bastian, St. John's, N.F.L.	Sr.	Svenborg, Denmark. 1920	T.C.V.H	101	Henry Clement, Burgeo, N.F.L.
128435	Bateau, Falmouth . .	Yl.	Falmouth . . 1910	..	3	Lieut. Basil A. Austen, R.N., H.M. Coastguard, Falmouth.
147182	Batten, Liverpool . .	—	Northwich . 1880	..	55	William Cooper & Sons, Lim., Widnes Dock, Widnes. *James H. Cooper, "Home Bay," Derby Rd., Widnes.*
72483	†Battler, Fremantle . .	Cr.	Fremantle . . 1876	..	32	Jiro Muramata, Cossack, W. Aus.
151950	Batu Pahat, Singapore .	Lug.	Singapore . 1923	..	74	Abna I. Sahib, 123, Telok-Ayer Street, Singapore.
149369	Bavette, Rochester . .	—	Sliedrecht, Holland. 1926	..	98	×Alfred A. Hutson, Earl St., Maidstone, Kent.
148758	‡*Baymaud*, London . .	Sr.	Asker, Norway 1917	K.V.B.W	297	Governor & Co., of Adventurers of England trading into Hudson's Bay, 34, Bishopsgate, London, E.C.3 *Charles V. Sale, same address.*
45909	‖Baysdale, Liverpool . .	—	Northwich . 1863 Rebuilt— Runcorn 1924	..	54	Abel Barges, Lim., 7 and 9, James Street, Liverpool. *Fred Abel, same address.*
152303	Baxter & Harry, St. John's, N.F.L.	Sr.	Harbor Buffett, Placentia Bay, N.F.L. 1926	..	26	Henry C. Brown, Tack's Beach, Placentia Bay, N.F.L.
147132	Baza, Hull	—	Selby . . 1924	..	104	John A. Scott, Lim., 11, High St., Hull. *Roland Heseltine, 15, Marlborough Avenue, Hull.*
144768	Beachley, Bristol . .	—	Sliednecht, Holland 1923	..	118	T. R. Brown & Sons, Lim., 4, The Grove, Queen Square, Bristol. *Henry R. Brown, same address.*
126711	**Beacon Bar, St. John, N.B.	—	U.S. America . (*a*)	..	201	Beacon Dredging Co., Lim., Halifax, N.S.
18722	Beagle, Bristol . . .	—	Wivenhoe . . 1857	W.Q.K.B	175	T. R. Brown & Sons, Lim., 4, The Grove, Queen Square, Bristol. *Henry R. Brown, same address.*
81894	Beagle, Rochester . . .	Spl.	Rochester . . 1880	..	42	British Portland Cement Manufacturers, Lim., Portland House, Tothill Street, London, S.W.1. *James A. White, same address.*
149274	Beano, Southampton . .	—	Lekkerkker, Holland. 1926	..	91	Henry J. Beazley, Clausentum Yard, Bitterne Manor, Southampton.
91830	Bear, London	Lr.	Landport, Hants 1895	..	82	×Ernest L. Brown, The Grove, Queen Square, Bristol.
114718	Bear, London	—	Greenwich . 1901	..	71	Erith & Dartford Lighterage Co., Lim., Erith, Kent. *Norman A. L. Cockell, same address.*

* Formerly the "T.J. & R. No. 14." † Formerly the "Myth." ‡ Foreign name "Maud."
‖ Formerly the "Peter"—a steamer. ** Foreign name "Saugus."

Digitized by Google

Official No.	Name of Ship and Port of Registry.	Rig.	Where and When Built.	International Code Signal (if any).	Registered Tonnage.	Owner, or Part Owner, and Manager (if recorded). × Signifies *Managing Owner*. Italics signify *Manager*.
132744	Bearstead, Loudou . .	—	Canning Town. 1911	..	68	Associated Portland Cement Manufacturers, Lim., Portland House, 14, Tothill St., London, S.W.1. *James A. White, same address.*
122185	Beatrice, Arichat, N.S.. .	Sr.	Queensport, N.S. 1898	..	11	George Hendsbee, Half Island Cove, Guysboro' co., N.S.
117185	Beatrice, Charlottetown, P.E.I.	Sr.	Elm Tree, N.B. 1905	..	51	Camille Delaney, House Hortor, Magdalen Islands, Que.
85345	Beatrice, Chatham, N.B. .	Sr.	Lunenburg, N.S. 1883	..	79	Alfred Manley, Halifax, N.S.
82976	Beatrice, Milford . . .	K.	Gosport . . 1872	..	18	×William Evans, Cellar Hill, Castle Pill, Milford Haven.
116672	Beatrice, St.Andrews,N.B. .	Sp.	West Isles, N.B. 1897	..	19	Henry Benson, Grand Manan, N.B.
92130	Beatrice, St. John's, N.F.L.	Sr.	Indian Island, N.F.L. 1886	..	16	Henry J. Earle, Fogo, N.F.L.
95636	Beatrice, St. John's, N.F.L.	Sr.	Freshwater Bay, N.F.L. 1889	..	28	Jesse Whiteway, St. John's, N.F.L.
101381	Beatrice, St. John's, N.F.L.	Sr.	Codroy, N.F.L.. 1895	..	20	Frank Barter, Codroy, N.F.L.
106311	Beatrice, St. John's, N.F.L.	Sr.	Trinity Bay, N.F.L. 1896	..	19	Rev. Solomon Haun, Musgrave Harbor, N.F.L.
83753	Beatrice, Sydney, N.S.W. .	Lr.	North Shore, N.S.W. 1883	..	11	Queensland Pearlshell Fishery Co., Lim., Thursday Island, Queensland.
120334	Beatrice, Yarmouth . .	Cr.	Cantley . 1903	H.Q.W.T	4	Geoffrey D. Lock, The Priory, Prior Park, Bath.
133162	*Beatrice Adele*, Belize .	Sp.	Rustan,Honduras 1909	..	25	Esau Cooper, Utilla, Honduras.
150961	Beatrice Beck, Lunenburg, N.S.	Sr.	Lunenburg, N.S. 1923	..	96	× Abbot Beck, 1st South Lunenburg Co., N.S.
85826	Beatrice Caroline, Fowey	K.	Falmouth . . 1886	..	25	× William S. Martyn, Wadebridge, Cornwall.
126028	Beatrice Donavan, Sydney, N.S.	Sr.	Ingonish, C.B. . 1909	..	18	Archibald E. McIntyre, Ingonish Ferry, Victoria, N.S.
140049	Beatrice Emily, St. John's, N.F.L.	Sr.	La Poile, N.F.L. 1917	..	16	James Thomas, Harbor Le Cou, N.F.L.
116858	*Beatrice K.,St.John's,N.F.L.	Sr.	Sable River,N.S. 1905	..	35	James Baird, Lim., St. John's, N.F.L.
129112	Beatrice Maud, London. .	Spl.	Sittingbourne . 1910	J.G.H.K	80	Kent Coasters, Lim., Sittingbourne, Kent. *Percy J. C. Spurr, Shirland, Sittingbourne.*
111477	BeatriceMay,St.John's, NFL.	Sr.	St. Peter's, N.S. 1901	..	52	Robert G. Winsor, Wesleyville, N.F.L.
138789	Beatrice No.3, Victoria, B.C.	—	Victoria, B.C. . 1912	..	106	Rat Portage Lumber Co., Lim., St. Boniface, Man.
138790	Beatrice No.4, Victoria, B.C.	—	Victoria, B.C. . 1912	..	106	John J.Goodwin, 946, Yates St., Victoria, B.C.
143025	Beatrice P., St. John's, N.F.L.	Sr.	JacquesFontain, N.F.L. 1922	..	37	Samuel Harris Export Co., Lim., Grand Bank, N.F.L.
121450	Beatrix, St. John's, N.F.L. .	Sr.	TrinityBay,N.F.L 1875	..	45	William J. Sinyard, Hearts Content, N.F.L.
145624	Beaufoy, Gloucester . .	—	(*a*) . . . 1915	..	181	British Oil and Cake Mills Lim., 29, Great St. Helens, London, E.C. *Francis K. Foster, Alli Dinas, Bayshill, Cheltenham.*
102894	Beaumont Belle, London .	Spl.	Maldon . . 1894	..	54	×Joshua Francis, 34, New Town Road, Colchester, Essex.
100056	Beaver, Charlottetown, P.E.I.	Sr.	Perry's Point . 1890	..	192	William McFatridge, Halifax, N.S.
112160	Beaver II., Chatham, N.B. .	Sr.	Shelburne, N.S. 1903	..	53	A. & R. Loggie Co., Lim., Loggieville, N.B.
109425	Bebington, Liverpool . .	Sp.	Northwich . 1859	..	43	×John G. Earl, The Magazines, Bromborough, near Birkenhead.
143556	Beck, Southampton . .	—	Portsmouth . 1920	..	54	R. & J. H. Rea, Lim., Cory Buildings, Fenchurch St., London, E.C. 3. *Reginald J. Speller, same address.*
78760	†Bedale, Liverpool . . .	—	Ellesmere Port . 1877 Re-constructed Runcorn . 1926	..	95	Richard Abel & Sons, Lim., 7 & 9, James Street, Liverpool. *Fred Abel, same address.*
120507	Bedford, London . . .	Spl.	Milton, Kent . 1905	..	43	Eastwoods Lim., 47, Belvedere Rd., London, S.E. 1. *Herbert F. Fuller, same address.*
124991	Bedout, Fremantle, W.A. .	Sr.	Fremantle, W.A. 1905	..	30	Joseph S. Richards, Broome, W.A.
94233	Bee, Auckland, N.Z. . .	K.	Matakana, N.Z. 1891	..	24	Archibald McCallum, Auckland, N.Z.
100983	Bee, Chatham, N.B. . .	Sr.	Caraquet, N.B. 1888	..	11	Charles Robin Collas & Co., Lim., Jersey.
72386	Bee, Greenock . . .	Sk.	Fairlie, Ayr . 1875	..	46	×John Bie, Neptune Cottage, Rockcliffe, Dalbeattie, Kirkcudbrightshire.
17430	‡Bee, Hull	—	Gainsborough . 1858	..	73	Furley & Co., Lim., East Anglian Buildings, Princes Dock Side, Hull. *Richard Furley, same address.*
106592	Bee, Limerick . . .	Cr.	Brixham . 1897	..	12	×Lawrence McNamara, Barrigone, co. Limerick.
55032	Bee, Liverpool . . .	F.	Northwich . 1866	..	37	×John Clare Ridgway, Sankey Bridges, Lancs.
118267	Bee, London . . .	Spl.	(*a*) (*a*)	..	86	Associated Portland Cement Manufacturers, Lim., Portland House, 14, Tothill St., London, S.W.1. *James A. White, same address.*
136480	Bee Tek Hin, Singapore .	Sr.	Singapore . 1914	..	144	Tan Soe, 173, Beach Rd., Singapore.
148477	Beecliffe, Hull . . .	Sq.	Thorne . . 1925	..	63	Sheffield and South Yorkshire Navigation Co., Exchange St., Sheffield. *Frederick Baker, Princes Dock Side, Hull.*
98398	*Beehive*, Belfast . . .	Ny.	Peel, I. of M. . 1877	..	15	×George Smyth, Ardglass, co. Down.
147835	*Beeleigh*, Maldon . .	Cr.	Brightlingsea . 1913	..	9	Bernard G. Durkin, 25, Lonsdale Rd., Barnes, London, S.W.
123509	Beetle (The), Malta . .	Cr.	Malta . . 1910	R.L.F.K	17	Hedwig G. Mizzi, 11, St. Pierre Han (Galata), Constantinople.
145129	‖Before, London . . .	—	Sliedrecht, Holland. (*a*)	..	206	Tilbury Contracting & Dredging Co., Lim., Queen Anne's Chambers, Tothill St., Westminster, S.W.1. *Capt. Arthur M. Hughes, 35, Mark Lane, E.C.3.*

* Formerly the "Bella G."

† Formerly the "Straight Tip."

‖ Foreign name "B. 4."

‡ Formerly a steamer.

Digitized by Google

Official No.	Name of Ship and Port of Registry.	Rig.	Where and When Built.	International Code Signal (if any).	Registered Tonnage.	Owner, or Part Owner, and Manager (if recorded). × Signifies *Managing Owner*. Italics signify *Manager*.
120685	Begonia, London	—	Canning Town. 1906	..	99	**Associated Portland Cement Manufacturers, Lim., Portland House, 14, Tothill St., London, S.W.1.** *James A. White, same address.*
114705	Begum, London	—	Canning Town 1901	..	96	Erith & Dartford Lighterage Co., Lim., Erith, Kent. *Norman A. L. Cockell, same address.*
149604	Belarius, Liverpool	—	Stretford 1911	..	51	Bishop's Wharf Carrying Co., Lim., 28, Chapel Street, Liverpool. *Edward Jones, same address.*
152090	Belate, Hong Kong	—	Canton 1918	..	163	Chin T. Cho, alias Tsin Su, Victoria, Hong Kong.
91299	Belgium, Liverpool	F.	Winsford 1872	..	56	Salt Union, Lim., Colonial House, Liverpool. *Eustace O. Wicks, same address.*
79526	Bell Bird, Melbourne	Cr.	Melbourne 1880	..	2	Murdoch MacLeod, Melbourne.
94448	Bell Haddon, St. John's, N.F.L.	Sr.	Green Bay, N.F.L. 1887	..	15	Solomon Mutch, Green Bay, N.F.L.
138616	Bell Rock, Kenora, Ont.	—	Fort Smith, N.W.T. 1921	..	37	Northern Traders, Lim., Edmonton, Alberta.
117792	Bella, Fremantle, W.A.	Sr	Fremantle, W.A. 1899	..	12	William Reid, Broome, W.A.
150434	*Bella E.*, Vancouver, B.C.	Yl.	Vancouver, B.C. 1921	..	8	Clinton H. Elliott, 1052, Harwood St., Vancouver, B.C.
116303	Bella Rose, Charlottetown, P.E.I.	Sr.	Bayfield, P.E.I. 1905	..	21	Milton R. Dingwell, Bay Fortune, P.E.I.
137682	Bellah, Hong Kong	—	Canton 1914	..	142	Hong Kong, Canton and West River Tug and Lighter Co., Lim., 30, Queen's Road West, Hong Kong.
151633	**Bellaventure, St. John's, N.F.L.**	Sr.	{Unknown. Rebuilt at Marystown, N.F.L. 1925	..	33	**Philip Walsh, Marystown, N.F.L.**
45837	Belle, Dublin	Sr.	Lymington, U.S.A. 1863	V.F.W.Q	37	Thomas J. Sandison, Baltasound, Shetland
90185	Belle, St. John's, N.F.L.	Sr.	Kite Cove, N.F.L. 1884	..	20	Edwin John Duder, St. John's, N.F.L.
144074	Belle Alliance, Hull	—	Glasgow 1918	..	133	T. F. Wood, & Co., Lim., York. *Cecil E. Wood, Albion Wharf, Skeldergate, York.*
87638	***Belle Brandon*, Hobart, Tas.**	K.	**Hobart 1886**	..	13	**William Garth, Devonport, Tasmania.**
146948	***Belle Poule*, Poole**	Yl.	**Hamworthy, Dorset 1927**	..	10	Edward A. Brown, "Ramley," Lymington, Hants.
143004	Belle Thorne, St. John's, N.F.L.	Sr.	La Poile, N.F.L. 1920	..	16	Job Thorne, Burnt Islands, Burgeo, N.F.L.
111117	Belle of the Bay, St. John's, N.F.L.	Sr.	Exploits, N.F.L. 1899	..	39	Augustus F. Goodridge, St. John's, N.F.L.
110789	Belle of the Trent, Hull	Kl.	Thorne 1900	..	66	Mrs. Sarah H. May, Carlton-on-Trent, Newark, Notts. *Fred. J. Hope*, 1, *Queen Street, Hull.*
147011	Bellemoor, Southampton	—	London (a)	..	76	×Henry J. Beazley, Clausentum Yard, Northam Bridge Rd., Bitterne Manor, Southampton.
75480	Bellewood, Belfast	—	Pr. Ed. Is. 1877	..	124	Rea, Lim., 20, Water St., Liverpool. *George W. Madders, same address.*
112960	Bellona, St. John's, N.F.L.	Sr.	Belleoram, N.F.L. 1900	..	35	James Brenton, Belleoram, Fortune Bay, N.F.L.
150788	Belmare, Chatham, N.B.	Sr.	Lower Caraquet, N.B. 1923	..	21	Philero Dorion, Lower Caraquet, Gloucester, N.B.
46765	*Belmont, Hamilton, Bermuda.	Bk.	France (a)	..	371	S. H. Holbrook, Port Louis, Mauritius.
112785	Belmont, London	—	Sittingbourne 1900	..	89	Edward Lloyd, Lim., 12, Salisbury Square, London. *A. Lloyd, same address.*
146880	†***Belvoir Castle*, Grimsby**	Sk.	**Viken 1918**	..	14	×William Crampin, Armadale, Weelsby Rd., Grimsby.
110498	Belvy, Turk's Islands	Sp.	Caicos Islands 1901	..	6	John S. Grant, Blue Hills, Caicos Islands.
115984	Ben, London	Spl.	Woolwich 1899	..	36	A. R. & S. Sales, Lim., Sales Wharf, Globe Lane, Woolwich, Kent. *Arthur Sales, same address.*
128870	***Ben Eadar*, Dublin**	Ny	Peel, I. of M. 1911	..	14	×Nicholas J. May, West Pier, Howth, co. Dublin.
65330	Ben Gullion, Dumfries	Sr.	Carrickfergus 1877	..	66	×James Campbell, Mullartown, co. Down.
129727	‡Ben Hiant, Stornoway	K.	Pennan 1903	..	45	×Dugald McKechnie, Kilchoan, Ardnamurchan Acharacle, Argyll.
103072	Ben Hur, Chatham, N.B.	Sr.	Tracadie 1892	..	11	John Le Clerc, Caraquet, N.B.
103320	Ben Hur, St. John's, N.F.L.	Sr.	Port Hawkesbury, N.S. 1895	..	61	Jabez Winsor, Wesleyville, Newfoundland.
115623	*Ben My Chree*, Brisbane	Sr.	Brisbane 1909	..	11	Joseph L. Ellis, Proserpine, Queensland.
115796	*Ben-y-Gloe*, London	Yl.	Burnham-on-Crouch. 1901	V.Q.K.C	2	Henry R. Carson, Totland Bay, Isle of Wight.
108823	Bencullagh, Dublin	Lr.	Mynish Island 1899	..	16	×Thomas Nee, Tullycross, Letterfrack, co. Galway.
138561	‖**Benevolence, St Johns, N.F.L.**	Sr.	**Shelburne, N.S. 1917**	T.C.Q.N	277	Reuben G. Benson, St. Johns, N.F.L.
145130	Benign London	—	Sliedrecht, Holland. 1919	..	206	**Great Western Railway Co., Paddington Station, London.** *Felix J. C. Pole, same address.*
120792	*Benimora*, Beaumaris	Cr.	Bangor 1908	..	11	John H. Dean, Hockley Heath, Warwick.
128065	Benita, Teignmouth	Cr.	Dartmouth 1905	..	4	×Cecil S. Wollen, Carlton House, Torquay, Devon.
127638	Benjamin, Bathurst	Cr.	Senegal Colony 1904	..	9	[Gambia. Kinty J. Wright, Lancaster Place, Bathurst,
130468	Benjamin C. Smith, St. John's N.F.L.	Sr.	La Have, N.S. 1911	..	100	William N. Dixon, Fortune, N.F.L.
134368	Benjamin Harrison, Sorel, Que.	—	Mount Clements, Mich., U.S.A. 1889	..	508	**Saguenay Towing Co., 6, Cathcart St., Montreal, P.Q.**
124305	Benmore, Galway	Ny.	Peel, Isle of Man 1900	..	14	×Thomas Green (Colman), Letterard, Carna, co. Galway.

* Foreign name "P. E. Cailloo." † Foreign name "Thelma." ‖ Formerly the "Jean Campbell." ‡ Formerly a motor vessel.

Digitized by Google

Official No.	Name of Ship and Port of Registry.	Rig.	Where and When Built.	International Code Signal (if any).	Registered Tonnage.	Owner, or Part Owner, and Manager (if recorded). × Signifies *Managing Owner*. Italics signify *Manager*.
113789	Bennet Ann, St. John's, N.F.L.	Sr.	Random, N.F.L. 1897	..	19	Arthur Barrett, Old Perlican, N.F.L.
119085	Bentinck, Glasgow . .	—	Dumbarton . 1903	..	604	Irrawaddy Flotilla Co., Lim., 153, St. Vincent St., Glasgow, C.2. *Robert Galloway, same address.*
101193	Bentley, St. John's, N.F.L.	Sr.	Fogo, N.F.L. . 1891	..	42	Samuel Collins, Hare Bay, Bonavista Bay.
153237	Bercolena, Chatham, N.B. .	Sr.	Lower Caraquet, N.B. 1927	..	31	Joseph H. Le Bouthillier, Lower Caraquet, Gloucester Co., N.B.
73524	Berean, Melbourne . .	K.	La Trobe, Tas. . 1877	..	71	William J. Taylor, Launceston, Tasmania.
146250	*Berenice*, Cowes . . .	K	Cowes . . 1923	K.P.S.F	39	Clifford Clifton, c/o R. Kemp & Co., Lim., The Shipyard, Hythe, Southampton.
105421	Beric, Harwich . . .	Spl.	Harwich . . 1896	..	63	Cranfield Brothers, Lim., College St., Ipswich. *Samuel Armstrong, same address.*
41402	*Berkeley, Gloucester .	—	Pugwash, N.S. . 1857	..	68	G. T. Beard, Lim., 25, Commercial Rd., Gloucester. *Arthur Beard, 7, Theresa Place, Bristol Road, Gloucester.*
107237	Bernadette, Quebec . .	Sp.	Ile-aux-Grues . 1898	..	13	Joseph Lachance, Ile-aux-Grues, Quebec.
114045	Bernard, Bridgwater . .	K.	Knottingley . 1904	W.B.M.F	59	Colthurst, Symons & Co., Lim., East Quay, Bridgwater, Somerset. *Clifford J. Symons, same address.*
144198	Bernera, Glasgow . .	Sk.	Peterhead . . 1881	..	20	×John N. MacPhee, Campbell St., Oban.
138556	Bernice Zinck, Lunenburg, N.S.	Sr.	Lunenburg, N.S. 1917	..	100	Foster Lohnes, East La Have, Lunenburg Co., N.S.
141848	†Bernon L., Montreal, Que. .	—	Three Rivers, Que. 1919	..	933	Sincennes McNaughton Line, Lim., 73, Common St., Montreal, P.Q.
119154	Beroe, Glasgow . . .	Cr.	Rothesay . . 1887	..	6	×Richard E. Collins, West Bulgray, Glasgow.
141614	Berquist No. 2, Victoria, B.C.	Scow	Victoria, B.C. . 1920	..	135	Pioneer Sand & Gravel Co., Lim., 615, Johnson St., Victoria, B.C.
131623	Berringarra, Fremantle, W.A.	Cr.	South Perth . 1911	..	4	Leonard H. Darlot, Perth, W.A.
115414	Bert, St. John's, N.F.L. .	Sr.	Bay Bulls, NFL 1902	..	24	William C. Job, St. John's, N.F.L.
65122	‡Bert Forster, Liverpool .	—	Cardiff . . 1871	..	203	Bert's Barges, Lim., 8, Drury Lane, Liverpool. *Joseph Forster, same address.*
142067	Bert and Fred, St. John's, N.F.L.	Sr.	Flab Islands, N.F.L. 1919	..	37	Abel Ralph, Flat Islands, Bonavista Bay, N.F.L.
79274	*Bertalda*, Port Adelaide, S.A.	K.	Tasmania . . 1885	..	31	Richard J. Meegan, Robert St., Sandwell, S. Aus.
146488	Bertall, Hull	—	Mirfield . . 1902	..	43	× Herbert Hall, Braemar, 30, Ings Rd., Hull.
104212	Bertha, Goole . . .	K.	South Shields . 1896	..	186	Goole and Hull Steam Towing Co., Lim. Custom House Buildings, Goole. *Frank T. Armitage, 14, East Parade, Goole.*
147890	*Bertha*, Greenock . . .	Sr.	Rosneath . . 1925	..	13	William G. Beveridge, Undercliff, Hunters Quay, Argyll.
82240	Bertha, St. John's, N.F.L. .	Sr.	Bay Bulls, N.F.L. 1881	..	32	Peter G. Tessier, St. John's, N.F.L.
108977	Bertha, St. John's, N.F.L. .	Sr.	New Harbor, NFL 1899	..	41	Marmaduke G. Winter, St. John's, N.F.L.
123118	*Bertha*, Salcombe . . .	Yl.	Salcombe . . 1912	K.H.J.M	8	Sir Henry P. Burt, K.C.I.E., C.B.E., Woodfield, Lytton Grove, Putney Hill, London, S.W.15.
89321	Bertha, Sydney, N.S.W. .	Lr.	Berry's Bay, NSW 1884	..	11	Frederick E. Morey, Thursday Island, Queensland.
111828	*Bertha*, Vancouver, B.C. .	Yl.	Vancouver, B.C. 1901	..	8	Mrs. Laura B. Church, Port Washington, B.C.
122453	Bertha A., Yarmouth, N.S. .	Sp.	Clyde, N.S. . 1907	..	12	Le Roy Selig, Port Medway, Queen's Co., N.S.
90222	Bertha Allen, St. John's, N.F.L.	Sr.	Grand Bank . 1885	..	25	Henry Way, Flowers Cove, N.F.L.
139225	‖*Bertha Grace*, Cork . .	Sr.	Koivisto . . 1920	..	67	×John McCarthy, 8, Friar St., Youghal, Cork.
67103	Bertha Jane Clark, Rochester	Spl.	Brentford . . 1875	..	36	×Sidney Bew, "Kildare," Woodfield Rd., Leigh-on-Sea, Essex.
129619	Bertha Johnson, Basseterre, St. Kitts.	Sp.	St. Eustatius, D.W.I. 1909	..	10	Donald F. Matheson, St. Kitts.
152306	Bertha Kirby, St. John's, N.F.L.	Sr.	Harbor Buffett, Placentia Bay, N.F.L. 1926	..	26	Alberto Wareham, Harbor Buffett, Placentia Bay, N.F.L.
141058	Bertha L. Walters, Lunenburg, N.S.	Sr.	Bridgewater, N.S. 1919	..	97	×Edmund Walters, La Have, N.S.
122127	Bertha M. Halifax, N.S. .	Sr.	Chester, N.S. . 1906	..	14	J. Foster Rood, Halifax, N.S. [N.B.
100437	Bertha M., Moncton, N.B. .	Sr.	Shemogue, N.B. 1910	..	13	Robert Wells, Anderson, Westmoreland Co.,
141362	Bertha M. Bullis, Montreal	—	{ Putnam, N.Y. 1891 Rebuilt, St. Hilaire, Que. 1919	..	114	Harry W. Timmis, 137, McGill St., Montreal.
121420	Bertha May, St. John's, N.F.L.	Sr.	Essex, Mass., U.S.A. 1886	..	51	Mrs. Annie Murphy, St. John's, N.F.L.
139436	Berthela, Brixham . .	K.	Brixham . . 1924	..	38	× Leonard Luke, 49, Bolton St., Brixham, Devon.
104948	Bertie, Faversham . .	Spl.	Faversham . 1901	..	43	×Charles Cremer, Preston Lea, Faversham, Kent.
27943	Bertie, Liverpool . . .	Sk.	Runcorn . . 1859	..	61	William Cooper & Sons, Lim., West Bank Dock, Widnes, Lancs. *William Cooper, same address.*
86237	Bertie, Liverpool . . .	F.	Northwich . 1869	..	107	×Isaac Bradburn, 95, Old Hall St., Liverpool
86511	Bertie, Plymouth . . .	Bge.	Plymouth . . 1882	..	16	× William S. Dart, "Dunkeved," Drew St. Brixham.
87230	Bertie, Rochester . . .	Spl.	Rochester . . 1884	..	45	Samuel West, Lim., Tower House, 40, Trinity Square, London. *Samuel West, The Homestead, Queen Anne Av., Southill Park, Bromley, Kent.*
115480	Bertie, St. John's, N.F.L. .	Sr.	Brookfield, NFL 1902	..	14	Abraham Kean, Brookfield, N.F.L.

* Formerly the "Priscilla." † Formerly a steamer, the "Bouzonville." ‡ Formerly a steamer, the "Druid."
‖ Foreign name "Eva."

Digitized by Google

Official No.	Name of Ship and Port of Registry.	Rig	Where and When Built.	International Code Signal (if any).	Registered Tonnage.	Owner, or Part Owner, and Manager (if recorded). × Signifies *Managing Owner*. Italics signify *Manager*.
143725	Bertie Abbott, Liverpool .	—	Manchester . 1881	..	42	Fredk. J. Abbott, Lim., 19, Castle St., Liverpool. *Thomas Abbott, same address.*
126127	Bertie Calkins, Kingston, Ont.	Sr.	Two Rivers, Wis. 1874	..	227	John S. McQueen, Belleville, Ont.
123489	Bertie Oake, St. John's, N.F.L.	Sr.	Fogo, N.F.L. . 1907	..	34	Henry J. Oake, Fogo, N.F.L.
120698	Berwick, London . . .	Spl.	Sittingbourne . 1906	..	44	Eastwoods, Lim., 47, Belvedere Rd., London, S.E.1. *Herbert F. Fuller, same address.*
114456	Beryl, Faversham . . .	Spl.	Faversham . 1903	J.V.S.D	76	×Alfred H. G. Lott, 40, Norman Rd., Faversham.
108876	Beryl, Port Darwin . .	Lr.	Hong Kong . 1898	..	9	John O. Gibson, Darwin, Northern Territory of Australia.
134056	Beryl M. Corkum, Bridgetown, Bar.	Sr.	La Have, N.S. . 1914	T.M.J.D	248	Simon Parks, La Have, Lunenburg Co., N.S.
149095	Besra, Hull	—	Goole . . 1926	..	100	John A. Scott, Lim., 11, High Street, Hull. *Roland Heseltine, 15, Marlborough Ave., Hull.*
112455	***Bessie***, Barnstaple . . .	K.	Milford . . 1900	..	29	× Mrs. Lilian Chugg, Morley House, East St., Braunton, Devon.
89181	Bessie, Cardiff . . .	Cr.	Padstow . . 1884	..	31	×Mrs. Annie M. Howells, 3, Claude Rd., Cardiff.
147829	***Bessie***, Greenock . . .	K.	Rosneath . . 1922	..	6	Lyon W. Dunbar, Craiglyon, Nambeg, Dumbarton.
124100	Bessie, Liverpool . . .	—	Stretford, Lancs. 1906	..	62	Spillers Milling & Associated Industries, Lim., 40, St. Mary Axe, London, E.C.3. *John Hickman c/o W. Vernon & Sons, Cunard Bldg., Liverpool.*
94589	Bessie, Rochester . . .	Spl.	Murston . . 1888	..	43	Smeed, Dean & Co., Lim., Sittingbourne, Kent. *Harold E. Andrews, "Glencoe," Borden, Sittingbourne.*
82110	Bessie, St. John's, N.F.L. .	Sr.	Trinity Bay, NFL 1880	..	42	James Baird, St. John's, N.F.L.
82128	Bessie, St. John's, N.F.L. .	Sr.	Lamaline, N.F.L. 1880	..	20	Patrick Haley, Lamaline, N.F.L.
84806	Bessie, St. John's, N.F.L. .	Sr.	Clodes Sound, N.F.L. 1882	..	19	James Saint, Bonavista, Bonavista Bay, N.F.L.
94499	Bessie, St. John's, N.F.L. .	Sr.	Island Cove, NFL 1888	..	21	John Richard Goodridge, St. John's, N.F.L.
108954	Bessie, St. John's, N.F.L. .	Sr.	Gooseberry Isld. N.F.L. 1897	..	20	George G. Sutton, Trepassey, N.F.L.
113873	Bessie, St. John's, N.F.L. .	Sr.	Fortune Bay, N.F.L. 1899	..	22	Ambrose Thornhill, Little Bay East, Fortune Bay, N.F.L.
119424	Bessie, St. John's, N.F.L. .	Sr.	FoxHarbor, NFL 1901	..	26	John Cowan, St. John's, N.F.L.
119532	Bessie, St. John's, N.F.L. .	Sr.	Farmer's Arm, N.F.L. 1905	..	16	James Boyde, Farmer's Arm, N.F.L.
129882	Bessie A. Pearl, St. John's, N.F.L.	Sr.	Placentia Bay, N.F.L. 1911	..	31	George S. Bennett, Port au Bras, Burin, N.F.L.
152338	Bessie Ann, St. John's, N.F.L.	Sp.	Flat Islands, Placentia Bay, N.F.L. 192	..	12	Bertuarm Paddle, Flat Islands, Placentia Bay, N.F.L.
117289	Bessie C. Lake, St. John's, N.F.L.	Sr.	Fortune, N.F.L. 1903	..	48	Hugh Coady, Harbour Breton, N.F.L.
84471	***Bessie Clark***, Barnstaple .	K.	Bideford . . 1881	..	40	Henry S. G. Clark, Braunton, Devon.
120098	***Bessie Ellen***, Barnstaple .	K.	Plymouth . . 1907	H.K.C.M	57	×Mrs. Bessie G. Chichester, Braunton, Devon.
106393	Bessie Elliott, St. John's, N.F.L.	Sr.	Beaver Cove, N.F.L. 1893	..	27	Abraham Turner, Happy Adventure, N.F.L.
124837	Bessie Fowlow, St. John's, N.F.L.	Sr.	Smith's Sound, N.F.L. 1907	..	59	James Burry, Valleyfield, N.F.L.
68197	***Bessie Gould***, Barnstaple .	K.	Barnstaple . 1872	..	40	× Henry S. G. Clarke, East Hill, Braunton, Devon.
123432	Bessie Grace, St. John's, N.F.L.	Sr.	Exploits River, N.F.L. 1906	..	63	William Ashbourne, Twillingate, N.F.L.
124832	Bessie H., St. John's, N.F.L	Sr.	Newtown, NFL 1906	..	24	Edwin Edgar, Greenspond, N.F.L.
52900	Bessie Hart, Faversham .	Spl.	Sittingbourne . 1866	..	42	× Walter S. Brice, Hoo Lodge, Hoo, Rochester, Kent.
113861	BessieIrene, St. John's, N.F.L.	Sr.	Pilley's Island . 1901	..	41	William C. Job, St. John's, N.F.L.
100236	*Bessie Jennex, St. John's, N.F.L.	Sr.	Jeddore, N.S. . 1893	..	72	William Gunderson, North Sydney, N.S.
96839	Bessie L., St. John's, N.F.L.	Sr.	MahoneBay, N.S. 1890	..	49	Albert E. Hickman, St. John's, N.F.L.
97287	Bessie Lake, St. John's, N.F.L	Sr.	Fortune, N.F.L. 1890	..	25	West Coast Export Co., Lim., St. John's, N.F.L.
142029	Bessie Louise, St. John's, N.F.L.	Sr.	Glovetown, N.F.L. 1918	..	61	Thomas F. McGrath, Patricks Cove, Placentia Bay, N.F.L.
113895	Bessie M., St. John's, N.F.L.	Sr.	Belleoram, NFL 1901	..	17	John R. Petite, Mose Ambrose, Fortune Bay, N.F.L.
74149	†Bessie M. Rose, St. John's, N.F.L.	Sr.	{ Mahone Bay . 1876 Rebuilt . . 1897	..	43	Richard Rose, Jersey Harbour, N.F.L.
127689	Bessie MacDonald, St. John's, N.F.L.	Sr.	Grand Bank, N.F.L. 1909	..	79	George T. Dixon, Fortune, N.F.L.
143002	Bessie Maude, St. John's, N.F.L.	Sr.	New Bay, N.F.L. 1920	..	24	James M. Strong, Little Bay Islands, N.F.L.
117203	Bessie S., St. John's, N.F.L.	Sr.	Little Bay Is., N.F.L. 1902	..	51	Kenneth Way, Newtown, N.F.L.
96725	Bessie T., Chatham, N.B. .	Sr.	Tracadie . . 1889	..	10	Donald Loggie, Church Point, N.B.
117345	Bessie T., St. John's, N.F.L.	Sr.	St. Brendans, N.F.L. 1904	..	30	Fishermen's Union Trading Co., Lim., Port Union, N.F.L.
52949	Bessie Taylor, Rochester .	Spl.	Sittingbourne . 1865	..	46	×Gerard Storr, Maidstone, Kent.
124957	Bessie Wilson, St. John's, N.F.L.	Sr.	Bonavista Bay, N.F.L. 1908	..	27	Henry Bennett, Burin, N.F.L.
84438	‡Bessier, Rochester . .	Spl.	Rochester . . 1882	..	35	George Andrews, "Uplands," Tunstall, Sittingbourne, Kent.
131966	Best Friend, Brixham . .	K.	Brixham . . 1914	..	34	×Frank Jones, 73, King St., Brixham.

* Foreign name "Petite Marie." † Formerly the "Hound." ‡ Formerly the "Bessie."

Digitized by Google

Official No.	Name of Ship and Port of Registry.	Rig.	Where and When Built.	International Code Signal (if any).	Registered Tonnage.	Owner, or Part Owner, and Manager (if recorded). × Signifies *Managing Owner*. Italics signify *Manager*
127716	Besta, St. John's, N.F.L.	Sr.	Burin, N.F.L. 1877	..	24	Bishop, Sons & Co., Lim., St. John's, N.F.L.
111559	Beta, St. Andrew's, N.B.	Sp.	West Isles, N.B. 1896	..	15	Fredk. S. McLaughlan, Grand Manan, N.B.
84754	Beta, St. John's, N.F.L.	Sr.	Nipper's Harbor, N.F.L. 1881	..	19	Thomas K. Batstone, Nipper's Harbor, Notre Dame Bay, N.F.L.
95617	Beta, St. John's, N.F.L.	Sr.	Random, N.F.L. 1889	..	37	Henry C. Goodridge, St. John's, N.F.L.
145949	Beta Bate, Liverpool	—	Manchester 1913	..	49	W. Bate & Co., Lim., 20, Redcross St., Liverpool. *Edward Tyson, same address.*
124629	Betal, Chester	—	Stretford, Manchester. 1913	..	45	Harris Barges, Lim., 1/3, St. Oswald's Chambers St. Werburgh St., Chester. *Frank H. Pinfold, same address.*
73985	Bethleem, Quebec	Bge.	St. Jean Deschaillon. 1874 Rebuilt 1904	..	129	Arsène Massicotte, Deschaillons, co. Lotbiniere, Canada.
122677	Betsey R., Basseterre, St. Kitts.	Sr.	St. Martin's 1909	..	40	Carter Rey, The Valley, Anguilla, B.W.I.
149512	*Betsy*, Falmouth	Yl.	London 1900	..	3	William N. Bickford-Smith, Trevarno, Helston, Cornwall.
87184	Betsy, Faversham	Spl.	Chiswick 1882	..	38	× Mrs. Anna Anderson, 37, West Beach Rd., Noel Park, London.
105259	Betsy Crawford, Ardrossan	Cr.	Ardrossan 1902	..	20	× Archibald Crawford, Chestnut Cottage, Corrie, Arran, Bute.
136217	Bette, Hull	Sp.	Barton-on-Humber. 1914	..	57	× Frederick Oldridge, 21, High St., Hull.
106937	Betty, Cowes	Cr.	Cowes 1897	R.H.P.D	56	Thomas J. Stephens, 3, Elm Park, Par, Cornwall. *Edward Stephens, Fowey, Cornwall.*
117817	Betty, Fremantle, W.A.	Sr.	Fremantle, W.A. 1903	..	12	Plous Society of Missions, Beagle Bay, W.A.
146972	*Betty*, London	Yl.	Dartmouth 1913	..	2	Walter Easton, 3 & 4, Lime St. Square, London, E.C.3.
106331	Betty, St. John's, N.F.L.	Sr.	Trinity Bay, N.F.L. 1896	..	62	Nathaniel Parsons, Bay Roberts, N.F.L.
132290	Betty Hanson, Hull	—	Hull 1911	..	63	John H. Whitaker, Lim., 17, High St., Hull. *John H. Whitaker, 33, Westcott Street, Hull.*
131640	Betty Margaret, Fremantle, W.A.	Sr.	Claremont, W.A. 1912	..	12	Edmund H. Hunter, Broome, W.A.
151897	*Betty Revous*, Nassau, N.P.	Sp.	Nassau, N.P. 1922	..	12	John A. Albury, Nassau, N.P.
151628	*Betty Zane, St. John's, N.F.L.	Sr.	Bay D'Espoir, N.F.L. 1924	..	43	Edward M. Hollett, Great Burin, N.F.L.
85730	Beulah, Guysborough, N.S.	Sr.	Summerside, N.S. 1883	..	97	James H. Walker, Walkerville, Richmond Co., N.S.
98635	Beulah, St. John's, N.F.L.	Sr.	Kite Cove, N.F.L. 1899	..	41	Thomas W. Ginn, Change Island, N.F.L.
124874	Beulah, St. John's, N.F.L.	Sr.	Northern Arm, N.F.L. 1907	..	49	George J. Carter, St. John's, N.F.L.
109918	Bexhill, Rochester	Spl.	Milton-next-Sittingbourne. 1898	..	42	G. Gransden & Sons, Lim., Milton Regis, Kent. *Sydney Gransden, High St., Milton Regis.*
58488	Bexon, Rochester	Spl.	Sittingbourne 1869	..	39	J. C. Lawrence & Co., Lim., 145, Fenchurch Street, London. *John C. Lawrence, same address.*
152068	Bhagialaxmi, Jaffna	Bn.	Quilon 1920	..	196	Maung S. Pe, 50, Morton St., Rangoon.
93313	Bhau, Glasgow	Lr.	Dumbarton 1886	..	480	Irrawaddy Flotilla Co., Lim., 153, St. Vincent St., Glasgow, C.2. *Robert Galloway, same address.*
102981	Bia, Plymouth	K.	Brixham 1894	..	24	× George W. H. Williams, 5, Frobisher Ter., Plymouth.
128891	Biddy, Maldon	Cr.	Maldon 1908	H.W.V.Q	4	Bertram G. George, 79, Broderick Rd., Wandsworth Common, London, S.W.7.
121971	Big Salmon, Victoria, B.C.	Bge.	White Horse, Y.T. 1906	..	161	British Yukon Navigation Co., Lim., Vancouver, B.C.
122971	†Bijou, Ipswich	Spl.	Ipswich 1906	J.P.R.H	79	R. & W. Paul, Lim., Ipswich. *Peter Reed, 47, Key St., Ipswich.*
118572	Bijou, Turk's Islands	Sr.	Inagua 1903	..	5	Frank H. Boucher, Mathew Town, Inagua, Bahamas.
151535	Billion, Rangoon	Sr.	Tavoy 1920	..	149	Nyan Thun, 5, China St., Rangoon.
86867	Billow, St. John's, N.F.L.	Sr.	Trinity Bay, N.F.L. 1882	..	23	George A. Hutchings, St. John's, N.F.L.
116582	Billow, St. John's, N.F.L.	Sr.	Liverpool, N.S. 1903 Rebuilt, Champney's, N.F.L. 1927	.	46	George Randell, Champney's, N.F.L.
83674	Billy J. C., Sydney, N.S.W.	Lr.	Balmain, N.S.W. 1882	..	9	Frederick John Gibbins, Sydney, N.S.W.
147637	Billy's Pride, Maldon	—	(a) (a)	..	28	May & Butcher, Lim., Heybridge Basin, Maldon, Essex. *Albert J. Bavery, same address.*
134482	Bilodeau L., Montreal	—	Charlottetown, P.E.I. 1902	..	135	Richelieu Engineering Co., Lim., P.O. Box 616 Sorel, P.Q.
154267	*Bimini*, Nassau, N.P.	Sp.	Jacksonville Fla. 1907 Rebuilt, Bimini 1927	..	21	Henry F. Duncombe, Bimini, Bahamas.
152550	Bingamon, Vancouver, B.C.	—	Raymond, Wash. 1919	..	2128	British Pacific Barge Co., Lim., 885, Granville St., Vancouver, B.C.
111384	*Bingo*, Colchester	Yl.	Rowhedge, Essex. 1901	K.M.V.R	10	Edward P. Andrue, Tandridge Court, Oxted, Surrey.
153805	Bint, Bombay	Sp.	Bermuda, Cochin 1925	..	6	Harold B. Mitchell, Royal Bombay Yacht Club, Bombay.
150094	Bintang Pagi, Singapore	Lug.	Singapore 1919	..	97	Pohna Thaugoveylo, 162, Cross St., Singapore.
131655	Bintang Puteh, Fremantle, W.A.	Sr.	Perth, W.A. 1914	..	13	Guiseppe Bombara, Geraldton, W. Aus.
147499	Birch, London	—	Gt Yarmouth 1923	..	60	General Steam Navigation Co., Lim., 15, Trinity Square, London, E.C.3. *Willoughby K. John, same address.*

* Formerly the "Annie C. Hollett." † Formerly the "Gravelines II." and "Ena."

Digitized by Google

Official No.	Name of Ship and Port of Registry.	Rig.	Where and When Built.	International Code Signal (if any).	Registered Tonnage.	Owner, or Part Owner, and Manager (if recorded). × Signifies *Managing Owner*. Italics signify *Manager*.
13789	Birch Grove, Melbourne	—	Sunderland . 1856	..	219	Harry B. Treacy, 54, William St., Melbourne.
105680	Birdalone, Manchester	Sp.	Birkenhead . 1898	..	6	×Rolf C. Kidd, The Nook, West Mersea, Essex.
124476	Birdalone, Southampton	Cr.	Southampton . 1900	H.M.R.B	8	Lewis N. Lamont, 33, Renfield St., Glasgow.
136030	Birdlip, Gloucester	—	Appledore . 1915	..	56	H. Monsell, J. Chadborn & Co., Lim., Albert Wharf, Docks, Gloucester. *William H. Chadborn, same address.*
128468	Birica, Lowestoft	K.	Galmpton . 1909	..	25	×John M. Barnard, 12, Trawl Market, Lowestoft.
99401	Birkdale, Liverpool	Bk.	Londonderry . 1892	M.P.L.H	1389	× Guillermo Ronald, Callao, Peru.
109424	Birkenhead, Liverpool	Sp.	Liverpool . 1861	..	11	×John G. Earl, The Magazines, Bromborough, Birkenhead.
113283	Birker, Southampton	—	Southampton . 1897	..	73	R. & J. H. Rea, Lim., Cory Buildings, Fenchurch St., London E.C. 3. *Reginald J. Speller, same address.*
57635	*Birrgana*, Hobart	K.	Port Cygnet, Tas. 1894	..	25	Charles J. E. Hansch, Hobart, Tasmania.
112474	Birrong, Sydney, N.S.W.	Lr.	Glasgow . 1892	..	6	Robert Bromley, 304, George St., Sydney, N.S.W.
153896	Biscayne, Vancouver, B.C.	—	Raymond, Wash. 1919	..	2160	British Pacific Barge Co., Lim., 825, Granville St., Vancouver, B.C.
114858	Bishops, London	—	Deptford . 1891	..	98	Associated Portland Cement Manufacturers, Lim., Portland House, 14, Tothill St., London, S.W.1. *James A. White, same address.*
149621	Bishop's Briton, Liverpool	—	Chester . 1907	..	46	Bishop's Wharf Carrying Co., Lim., 28, Chapel St., Liverpool. *Miss Bessie Hewitson, same address.*
149605	Bishop's Canadian, Liverpool	—	Chester . 1908	..	46	Bishop's Wharf Carrying Co., Lim., 28, Chapel Street, Liverpool. *Edward Jones, same address.*
149606	Bishop's Lord Stalbridge, Liverpool.	—	Chester . 1908	..	46	Bishop's Wharf Carrying Co., Lim., 28, Chapel Street, Liverpool. *Edward Jones, same address.*
149622	Bishop's Eva, Liverpool	—	Chester . 1892	..	63	Bishop's Wharf Carrying Co., Lim., 28, Chapel St., Liverpool. *Miss Bessie Hewitson, same address.*
149633	Bishop's Hamlet, Liverpool	—	Stretford . 1911	..	49	Bishop's Wharf Carrying Co., Lim., 28, Chapel St., Liverpool. *Miss Bessie Hewitson, same address.*
149607	Bishop's Raphael, Liverpool	—	Chester . 1910	..	48	Bishop's Wharf Carrying Co., Lim., 28, Chapel Street, Liverpool. *Edward Jones, same address.*
149632	Bishop's Nestor, Liverpool	—	Runcorn & Chester. 1912	..	47	Bishop's Wharf Carrying Co., Lim., 28, Chapel St., Liverpool. *Miss Bessie Hewitson, same address.*
136240	Bishopthorpe, Hull	Kl.	Gainsborough . 1914	..	92	T. F. Wood & Co., Lim., York. *Cecil E. Wood, Albion Wharf, Skeldergate, York.*
139664	Bisimilie, Bathurst, R.G.	Cr.	Bathurst . 1916	..	8	Momodou Nyang, Gloucester St., Bathurst, R.G.
152277	Bisimilie, Jam, Bathurst	—	Bathurst . (a)	..	8	Palmine, Lim., 32, Wellington St., Bathurst, R.G.
103899	Bismarck, New Westminster, B.C.	Sr.	New Westminster, B.C. 1897	..	12	Michael Kubiteith, Nanaimo, B.C.
84715	Bismark, St. John's, N.F.L.	Sr.	GreenBay, N.F.L 1881	..	54	Edwin John Duder, St. John's, N.F.L.
149273	Bisto, Southampton	—	Lekkerkerk, Holland. 1926	..	91	×Henry J. Beazley, Clausentum Yard, Bittern Manor, Southampton.
151466	Bithul Mahul, Singapore	F & A	Singapore . 1920	..	101	Kavana M. Hussain, 110, Chin Swee Rd., Singapore.
141742	*Bitobee, Montreal	—	Sorel, Que 1920	T.Q.F.K	783	Foundation Co. (Quebec), Lim., 746, Sherbrooke St. West, Montreal.
131455	Bitterling, Liverpool	—	Queensferry, Flint. 1912	..	133	Rea, Lim., 20, Water St., Liverpool. *George W. Madders, same address.*
121032	Bittern, Hull	—	Beverley . 1905	..	94	John A. Scott, Lim., 11, High St., Hull. *Roland Hreeltine, 15, Marlborough Avenue, Hull.*
121079	Bittern, Hull	—	Hessle . 1905	..	71	Co-operative Wholesale Society, Lim., 1, Balloon Street, Manchester. *Thomas Brodrick, same address.*
89494	Bittern, London	—	Swanscombe, Kent. 1883	..	60	Associated Portland Cement Manufacturers, Lim., Portland House, 14, Tothill St., London, S.W.1. *James A. White, same address.*
147831	Bittern, Maldon	Cr.	Maldon . 1923	..	7	Walter H. Gray, "The Lodge," Maldon, Essex.
102308	Bittern, Sydney, N.S.W.	K.	Whangaroa, N.Z. 1898	..	10	Handley & Clay, Lim., Samarai, Papua.
95700	Bittern, Tralee	Dy.	Lowestoft . 1889	..	34	×John Sheehy, Strand Rd., Dingle, co. Kerry.
147490	Black Bess, London	Cr.	Fleetwood . 1904	..	25	Sir Sidney A. T. Rowlatt, K.C.S.L., Gaybowers Manor House, Danbury, Chelmsford, Essex.
21889	Black Boy, Faversham	Spl.	Faversham . 1859	..	37	×George Austen, Denton Wharf, Gravesend, Kent.
148709	Black Deep, London	—	Aberdeen . 1925	..	792	Tilbury Contracting and Dredging Co., Lim., Queen Anne's Chambers, Tothill St., London, S.W.1. *Capt. Arthur M. Hughes, same address.*
148187	Black Diamond, Bristol	—	Hebburn-on-Tyne. 1894	..	235	Alfred J. Smith, Lim., 9, Queen Square, Bristol. *Percy Berrill, same address.*

* Formerly the "Leon L."

Digitized by Google

Official No.	Name of Ship and Port of Registry.	Rig.	Where and When Built.	International Code Signal (if any).	Registered Tonnage.	Owner, or Part Owner, and Manager (if recorded). × Signifies *Managing Owner.* Italics signify *Manager.*
86983	Black Duck, London	Spl.	Swanscombe, Kent. 1882	..	58	Associated Portland Cement Manufacturers, Lim., Portland House, 14, Tothill St., London, S.W.1. *James A. White, same address.*
81874	Black Eagle, Rochester	Spl.	Frindsbury, Kent. 1880	..	50	×George Austen, Denton Wharf, Gravesend, Kent.
145840	*Black Fox, Ipswich	K.	(a)	(a)	K.T.S.Q	60	Michael Barne, The Hollies, Dunwich, Suffolk.
146980	Black Ghost, Southampton	—	Richborough 1917	..	140	×Herbert S. Gaselee, 20, St. Dunstan's Hill, London, E.C.3.
146096	†*Black Joke*, Ipswich	Sr.	Westerbrock, Holland. 1910	K.F.S.L	143	×Henry W. A. Adams, Bradfield, Collumpton, Devon.
146003	*Black Raven*, Plymouth	Yl.	Teignmouth 1925	K.S.Q.F	2	Major Charles F. Jerram, Royal Marine Barracks, Plymouth.
76089	‡Black Rose, Stornoway	Sr.	Little Loch, Broom. 1877	..	16	×Henry Bridges Molesworth, Manor House, Bexley, Kent.
81357	Black Star, Liverpool	F.	Northwich 1874	..	88	Liverpool Lighterage Co., Lim., 21, Water St., Liverpool. *Henry Bloor, same address.*
154203	*Black Swan*, Singapore	K.	Singapore 1927	T.W.S.V	34	C. F. F. Wearne, Orchard Rd., Singapore.
132904	Black Wolf, Vancouver, B.C.	—	Raymond, Wash. 1919	..	2167	British Pacific Barge Co., Lim., 825, Granville St., Vancouver, B.C.
132239	Blackcap, Hull	—	Grimsby 1911	..	125	John A. Scott, Lim., 11, High St., Hull. *Roland Heseltine, 15, Marlborough Avenue, Hull.*
98800	Blackfriars, Rochester	Spl.	Rochester 1891	..	42	British Portland Cement Manufacturers, Lim., Portland House, Tothill St., London, S.W. 1. *James A. White, same address.*
114816	Blackthorn, London	Lr.	Grays. 1901	..	43	Crow, Catchpole & Co., Lim., Hart's Lane, North St., Barking, Essex. *Albert A. Catchpole, same address.*
45649	Blackwater, London	Bge	Brightlingsea 1864	..	45	×Ambrose Hills, 2, New Cottages, Cement Mills, Newport, I. of W.
113312	Blackwitch, Southampton	Yl.	Salcombe 1890	..	3	(b) Brownlow Villiers Layard, Gothic Cottage, Ryde, Isle of Wight.
148189	Blagdon, Bristol	—	Rochester 1924	..	123	T. R. Brown & Sons, Lim., 4, The Grove, Queen Square, Bristol. *Henry R. Brown, same address.*
111734	Blake, Charlottetown, P.E.I.	Sr.	Shelburne, N.S. 1902	..	99	Joseph Salter, Sons, Lim., North Sydney, N.S.
54997	Blake, Liverpool	F.	Northwich 1852	..	62	Liverpool Lighterage Co., Lim., 21, Water St., Liverpool. *Henry Bloor, same address.*
116474	Blanchard, Chatham, N.B.	Sr.	Caraquet, N.B. 1900	..	12	Michael John, Caraquet, N.B.
112016	Blanche, Canso, N.S.	Sr.	Canso, N.S. 1901	..	13	Simon Williams, Canso, co. Guysboro', N.S.
114496	Blanche, Fremantle, W.A.	Sr.	Fremantle, W.A. 1902	..	13	Edmund H. Hunter, Broome, W.A.
116087	Blanche, Hull	—	Hull 1902	..	129	John A. Scott, Lim., 11, High Street, Hull. *Roland Heseltine, 15, Marlborough Avenue, Hull.*
86622	Blanche, Ipswich	Spl.	Ipswich 1884	J.S.K.B	56	×Samuel J. Peters, Hermine House, South-end-on-Sea.
101383	Blanche, St. John's, N.F.L.	Sr.	Bonavista Bay, N.F.L. 1893	..	34	Thomas McCormack, Catalina, N.F.L.
151908	Blanch-Eva, Nassau, N.P.	Sp.	Marsh Harbour, Abaco. 1925	..	24	Uriah T. Knowles, Simms, Long Island.
142028	Blanche Currie, St. John's, N.F.L.	Sr.	Glovertown, N.F.L. 1918	..	65	Thomas Sparkes, Alexander Bay, Bonavista Bay, N.F.L.
123462	Blanche Forsey, St. John's, N.F.L.	Sr.	Grand Bank, N.F.L. 1907	..	75	George Ghenge, Channel, N.F.L.
143026	Blanche G., St. John's, N.F.L.	Sr.	Bay D'Espoir, N.F.L. 1922	..	34	Wilson Garland, Gaultois, N.F.L.
152330	Blanche Guy St. John's, N.F.L.	Sr.	Arnolds Cove, Placentia Bay, N.F.L. 1926	..	13	Benjamin Guy, Arnolds Cove, Placentia Bay, N.F.L.
111153	Blanche M. Rose, St. John's, N.F.L.	Sr.	Little Bay, N.F.L. 1900	..	49	James Baird, Lim., Water St., St. John's, N.F.L.
138829	‖Blanche M. Stevens, St. John's, N.F.L.	Sr.	Tancook, N.S. 1918 Rebuilt Little Bay, Mortier Bay, N.F.L. 1927	..	21	John P. Farrell, Little Bay, Mortier Bay, N.F.L.
86851	Blanche M. Thorbourn, Charlottetown, P.E.I.	Sr.	Shelburne, N.S. 1884	..	70	Charles Lyons, Charlottetown, P.E.I.
151186	Blatchford, Vancouver, B.C.	—	Raymond, Wash., U.S.A. 1920	..	2142	John L. Davidson, 1212, Standard Bank Bldg., Vancouver, B.C.
113344	Blea, Southampton	—	Burlesdon 1894	..	64	R. & J. H. Rea, Lim., Cory Buildings, Fenchurch St., London, E.C. 3. *Reginald J. Speller, same address.*
143631	Bleak, Liverpool	—	Rutherglen, Scotland. 1919	..	207	Rea, Lim., 20, Water St., Liverpool. *George W. Maddiers, same address.*
149639	Blesadale, Liverpool	—	Chester 1891	..	57	Abel Bargea, Lim., 7 & 9, James St., Liverpool. *Fred Abel, same address.*
145780	Blencathra, Lowestoft	K.	Lowestoft 1921	..	39	×John M. Barnard, 13, Trawl Market, Lowestoft.
113315	Bleng, Southampton	—	Southampton 1894	..	100	R. & J. H. Rea, Lim., Cory Buildings, Fenchurch St., London, E.C. 3. *Reginald J. Speller, same address.*
149098	Blenheim, Hull	—	Beckingham 1926	..	78	×Herbert Hinchsliff, 8, Granby Villas, Hedon Road, Marfleet, Hull.
143628	Blenny, Liverpool	—	Sudbrook 1920	..	205	Rea, Lim., 20, Water St., Liverpool. *George W. Maddiers, same address.*
143681	Blinker, Southampton	—	East Cowes 1919 Reconstructed 1920	..	86	Vectis Shipping Co., Lim., 20, High St., Newport, I.W. *Leigh Thomas, same address.*

* Foreign name, "Loodskotter." † Formerly the "River Deben." Foreign name, "Zwaluw."
‡ Formerly the "Waratah" ‖ Formerly a motor vessel.

Digitized by Google

Official No.	Name of Ship and Port of Registry.	Rig.	Where and When Built.	International Code Signal (if any).	Registered Tonnage.	Owner, or Part Owner, and Manager (if recorded). × Signifies *Managing Owner*. Italics signify *Manager*.
113321	Blisco, Southampton	—	Southampton . 1899	..	81	R. & J. H. Rea, Lim., Cory Buildings Fenchurch St., London E.C. 3. *Reginald J. Speller, same address.*
132730	Blodwen, London	Cr.	Fleetwood . 1894	H.W.F.K	3	Norman Richards, 16, Albert Rd., Regents Park, London, N.W.1.
100341	Blomidon, Bridgetown, Bar.	Sr.	Noel, N.S. . 1899	..	69	Cooper Boxhill, Lim., Fairchild St., Bridgetown, Barbados.
106905	*Blonde*, Southampton	Cr.	Southampton . 1896	R.C.Q.D	7	Grahame T. Kevern, Gothic House, Wivenhoe, Essex.
92191	Blondel, St. John's, N.F.L.	Sr.	Essex, U.S.A. . 1858	..	66	Daniel A. Campbell, Boularderies, Cape Breton, N.S.
138992	Bloodstone, London	Kl.	Gainsborough . 1915	..	63	General Steam Navigation Co., Lim., 15, Trinity Square, London. *Willoughby K. John, same address.*
111154	Blooming Laurel, St. John's, N.F.L.	Sr.	ShipCove, N.F.L. 1900	..	25	John R. Goodridge, St. John's, N.F.L.
86844	Blossom, St. John's, N.F.L.	Sr.	Notre Dame Bay 1883	..	30	Joseph Marsh, Purcell's Harbour, South Island, Twillingate, N.F.L.
152139	Blossom Mac, St. Georges, Grenada	Sp.	Windward, Carriacou. 1926	..	12	Renwick M. McLaren, Windward, Carriacou.
149014	Blows Albert, Hull	—	Hessle . . 1925	..	103	× Nelson Blow, River Head, Grimsby.
146499	Blows Anderson, Hull	—	New Holland . 1906	..	73	× Henry Oldridge, 62, High St., Hull.
146470	Blows David, Hull	—	New Holland . 1906	..	74	× Nelson Blow, River Head, Grimsby.
146469	Blows Ernest, Hull	—	Hessle . . 1907	..	106	× Nelson Blow, River Head, Grimsby.
147109	Blows John, Hull	—	Hessle . . 1923	..	107	× Ernest Blow, Oberon Wharf, Queen St., Hull.
149089	Blow's Oberon, Hull	—	Hessle . . 1926	..	106	× Nelson Blow, River Head, Grimsby.
147160	Blows Walter, Hull	—	Hessle . . 1924	..	104	× Nelson Blow, River Head, Grimsby.
146503	Blows William, Hull	—	New Holland . 1922	..	109	× Nelson Blow, River Head, Grimsby.
109660	Blue Bell, Lowestoft	K.	Galmpton . . 1898	..	47	× Walter H. Podd, The Poplars, London Rd., South Lowestoft.
97300	Blue Bell, St. John's, N.F.L.	Sr.	Random, N.F.L. 1890	..	26	John Cole, Bacon Cove, N.F.L.
112945	Blue Bell, Tralee	Ny.	Peel . . . 1899	..	12	× John O'Neill, Teer, Brandon, Castle Gregory, co. Kerry.
120422	*Blue Bird, Cowes	Cr.	Gt. Yarmouth . 1896	H.R.P.L	4	Walter E. Ledger, 45, Wilton Grove, Wimbledon, Surrey.
147228	*Blue Bird*, Liverpool	Cr.	Bangor . . 1922	..	5	George W. Joynson, Grove Hall, Capenhurst, Chester.
129808	*Blue Bird*, Shoreham	Cr.	Gosport, . . 1910	J.F.M.Q	4	× Ernest W. Shepperson, J.P., Keyworth House, Benwick, Cambs.
152005	*Blue Bird*, Sydney, N.S.W.	Yl.	Sydney N.S.W. 1925	..	9	Richard Windeyer, Denman Chambers, Phillip St., Sydney, N.S.W.
125528	Blue Diamond, Yarmouth	Cr'	Wroxham . . 1907	..	7	× Ernest F. Collins, Wroxham, Norfolk.
152577	Blue Dolphin, Shelburne, N.S.	Sr.	Shelburne, N.S. 1926	..	86	Blue Dolphin Lim., Shelburne, N.S.
93964	*Blue Dragon III.*, Colchester	Sr.	Brightlingsea . 1886	..	12	Charles C. Lynam, School Lodge, Oxford.
128794	*Blue Gum*, Newcastle, N.S.W.	K.	LakeMacquarie, N.S.W. 1920	..	16	Erland Dedman, Swansea, N.S.W.
42407	†Blue Hawk, Bristol	—	Pugwash, N.S. . 1862	..	77	Forward Lighterage Co., Lim., Cory Buildings, Fenchurch St., London, E.C. 3. *Reginald J. Speller, same address.*
64684	Blue Jacket, Georgetown, Demerara.	Sr.	Georgetown . 1876	..	43	Frederick A. Norville, Albert St., Georgetown.
148007	*Blue Jay*, Dartmouth	K.	Falmouth . . 1926	..	9	Tom N. Dinwiddy, Colston, Stoke Gabriel, Devon.
150490	*Blue Moon*, Kingston, Ont.	Sr.	Kingston, Ont. 1925	..	2	William Casey, 213, King St., Kingston, Ont.
106503	Blue Sea II., Stockton	Cr.	Thornaby-on-Tees. 1897	..	7	× Capt. Cuthbert F. Dixon-Johnson, "Oakwood," Croft, near Darlington, Yorks.
81359	Blue Star, Liverpool	F.	Northwich, Cheshire. 1877	..	79	Liverpool Lighterage Co., Lim., 21, Water St., Liverpool. *Henry Bloor, same address.*
114293	*Bluebell*, Fleetwood	Dy.	Glasson Dock . 1901	..	13	× Mrs. Caroline M. Devonport, 14, East Parade, Rhyl, Denbigh.
95304	Bluebell, Ipswich	Spl.	Rochester . . 1888	..	45	× Walter Wrinch, Arwarton, Ipswich, Suffolk.
98804	Bluebell, Rochester	Spl.	Milton, Kent . 1891	..	46	× Walter S. Brice, Hoo Lodge, Hoo, Rochester, Kent.
150404	Bluenose, Lunenburg, N.S.	Sr.	Lunenburg, N.S. 1921	..	99	Bluenose Schooner, Lim., Lunenburg, N.S.
107073	Bluenose, St. John, N.B.	Sp.	St. John, N.B. . 1891	..	2	George Edwin Holder, St. John, N.B.
146108	‡Blythswood, Falmouth	—	Londonderry . 1918	..	581	Falmouth Docks & Engineering Co., Falmouth. *Henry W. Bartlett, Dock Office, Falmouth.*
113111	Bnito, Manchester	—	Northwich . 1900	..	58	British Petroleum Co., Lim., Britannic House Moorgate, London, E.C. *Leonard M. Warcup*, 945, *Royal Liver Building, Liverpool.*
151794	Bo Min, Rangoon	Sr.	Tavoy . . 1924	..	133	Maung P. Dut, Talainemasoo Quarter, Tavoy.
114719	Boar, London	—	Greenwich . 1901	..	70	Erith & Dartford Lighterage Co., Lim., Erith, Kent. *Norman A. L. Cockell, same address.*
146962	Bobbin, Southampton	—	Northam, Southampton. 1921	..	621	Henry J. Beazley, Clausentum Yard, Northam Bridge, Southampton.
113683	Bobs, Rochester	Spl.	Rochester . . 1900	..	41	Gillingham Syndicate, Lim., Bishop's House, Gad's Hill, Gillingham, Kent. *William G. Lawson*, 19, *Dane's Hill, Gillingham.*
127712	Boethuk S., St. John's, N.F.L	Sr.	Exploits, N.F.L. 1908	..	51	James Barbour, Newtown, N.F.L.
147004	Bognor, Southampton	—	Bitterne, Southampton. 1924	..	88	× Henry J. Beazley, Clausentum Yard, Northam Bridge, Bitterne Manor, Southampton.
76494	‖Boko, Brisbane	—	Hebburn-on-Tyne. 1877	..	197	Hugh Peters, John St., Kangaroo Point, Brisbane.
143557	Boldre, Southampton	—	Southampton . 1920	..	80	× Henry J. Beazley, Clausentum Yard, Bitterne Manor, Southampton.
130657	Bolina, Chatham, N.B.	Sr.	Caraquet, N.B. 1912	..	20	Robin, Jones & Whitman, Lim., Halifax, N.S.

* Formerly the "Orealla." † Formerly the "Hawk." ‡ Formerly the "P.D.I." ‖ Formerly a steamer

Digitized by Google

Official No.	Name of Ship and Port of Registry.	Rig.	Where and When Built.	International Code Signal (if any).	Registered Tonnage.	Owner, or Part Owner, and Manager (if recorded). × Signifies *Managing Owner*. Italics signify *Manager*.
124919	*Bolinder 1, St. John's, N.F.L.	Sp.	Tonsberg, Norway, 1907	..	10	Alexander McDougall, St. John's, N.F.L.
101311	Bolivia, St. John's, N.F.L.	Sr.	Goose Bay, N.F.L 1892	..	43	Thomas Ridout, Newtown, Bonavista Bay, N.F.L.
118597	Bolton, Townsville	K.	Thursday Island 1903	..	17	J. B. Carpenter & Sons, Lim., Thursday Island, Queensland.
114819	Bombay, London	—	Sittingbourne 1901	..	90	Edward Lloyd, Lim., 12, Salisbury Square, London. *A. Lloyd, same address.*
138140	†Bon Désir, Quebec	Sr	Grandes Bergeronnes, P.Q. 1912	..	65	Arthur Tremblay, Rimouski, P.Q.
70817	Bon Mere, Bathurst, R.G.	Cr.	Bathurst, R.G. 1874	..	10	Mandow Sane, Bathurst, R.G.
101747	*Bona*, Melbourne	Sr.	Sydney 1903	..	29	Charles L. Jones, 6, Yarranabbie Rd., Darling Point, Sydney, N.S.W.
112488	Bona, Sydney, N.S.W.	K.	Lavender Bay, N.S.W. 1900	..	10	Farquhar and Porter, Lim., Thursday Island, Queensland.
112621	Bona, Sydney, N.S.W.	Cr.	Auckland, N.Z. 1899	..	16	Herbert J. Fitzpatrick, 105, Pitt St., Sydney, N.S.W.
94782	Bona Fides, Charlottetown, Pr. Ed. Is.	Sr.	Lunenburg, N.S. 1889	..	78	George H. Toombs, Charlottetown, P.E.I.
96828	Bonanza, St. John's, N.F.L.	Sr.	Lunenburg, N.S. 1889	..	87	Albert E. Hickman, St. John's, N.F.L.
118485	Bonanza, St. John's, N.F.L.	Sr.	Bay of Isids, NFL 1901	..	33	Hon. Eli Dawe, St. John's, N.F.L.
124836	Bonanza, St. John's, N.F.L.	Sr.	Indian Arm, NFL 1906	..	15	Peter H. Cowan, St. John's, N.F.L.
100151	*Bonaventure*, Blyth	Cr.	Pill 1896	..	22	× Sir Christopher Furness, Bart., Otterington Hall, Northallerton, Yorks.
101352	‡Bonavista, St. John's, N.F.L.	Sr.	Green Bay, NFL 1894	..	37	Walter B. Grieve, St. John's, N.F.L.
118463	Bonavista, St. John's, N.F.L.	Sr.	Rocky Bay, NFL 1902	..	23	Philip Templeman, Bonavista, N.F.L.
100090	Bonby, Hull	Sp.	Hessle 1926	..	76	× Henry Oldridge, 30, Scale Lane, Hull.
137481	Bongo, Liverpool	—	Queensferry 1915	..	46	Lever Brothers, Lim., Port Sunlight, Cheshire. *Luke V. Fildes, 26, Upper Hamilton Terrace, St. John's Wood, London, N.W.8.*
153961	‖Bonhomie, Yarmouth, N.S.	Sr.	(*a*) (*a*)	..	147	William Herbert, Kentville, N.S.
76378	Bonita, Barnstaple	K.	Jersey 1881	W.D.C.R	37	× Reuben Chichester, Church St., Braunton, Devon.
122250	Bonita, St. Andrew's, N.B.	Sp.	West Isles, N.B. 1902	..	15	John Carter, Seeley's Cove, Charlotte Co., N.B.
120870	Bonito, Liverpool	—	Lytham 1906	..	168	Rea, Lim., 90, Water St., Liverpool. *George W. Madders, same address.*
152006	*Bonito*, Sydney, N.S.W.	K.	Sydney, N.S.W. 1925	..	6	Alfred Spain, 16, Spring St., Sydney, N.S.W.
126106	Bonnie B., Lunenburg, N.S.	Sr.	Tancook, N.S. 1908	..	19	John H. McKay, Boylston, Guysborough, N.S.
131946	Bonnie Boys, Brixham	K.	Galmpton 1912	..	24	× Mrs. Maria Bulley, Rea Cottage, Brixham.
124437	**Bonnie Doon, Lowestoft	—	Oulton Broads 1905	..	50	Walter H. C. Price, 22, Granville Place, Portman Sq., London, W.
145829	*Bonnie Doon*, Lowestoft	Wy.	Wroxham, Norfolk. 1914	..	36	Walter H. Crawfurd-Price, 22, Granville Place, Portman Square, London.
101265	Bonnie Girl, St. John's, N.F.L.	Sr.	Musgrave Harb., N.F.L. 1893	..	19	John Whiteway, Musgrave Harbour, N.F.L.
67856	*Bonnie Jane*, Peel, I. of M.	Ny.	Peel, I. of M. 1889	..	5	× John J. Hall, Gordon, Patrick, Peel, I. of M.
111503	Bonnie Jean, St. John, N.B.	Sp.	St. John, N.B. 1900	..	12	Frank Ingersoll, North Head, Grand Manan, N.B.
135647	Bonnie Jean, Southampton	Cr.	Salcombe 1908	..	8	Charles T. Dickins, "Ivybank," 30, Carlton Rd., Putney, S.W. 15.
120203	††*Bonnie Joann*, Inverness	Cr.	Bergen, Norway 1904	K.Q.R.C	14	× John E. Tennant, Innes House, Elgin, Moray.
104009	Bonnie Lass, Lowestoft	Dy.	Lowestoft 1893	..	53	× Arthur Gouldby, Kessingland, Suffolk.
125042	‡‡Bonnie Lassie, Fremantle, W.A.	Sr.	Fremantle, W.A. 1910	..	14	James J. Gonzales, Broome, W.A.
114602	Bonnie Maggie, Galway	Lr.	Peel 1901	..	20	× Thomas Folan, Kilronan, Aran, co. Galway.
101246	Bonnilass, St. John's, N.F.L.	Sr.	Sweet Bay, N.F.L 1892	..	36	Daniel A. Ryan, King's Cove, Bonavista Bay.
84745	Bonny, St. John's, N.F.L.	Sr.	Chappels Is. NFL 1881	..	47	John Garcin, Rose Blanche, N.F.L.
103322	Bonny Briar Bush, St. John's, N.F.L.	Sr.	Auld's Cove, N.S. 1896	..	38	Thomas Gosbee, Murray Harbor, King's County, P.E.I.
101356	Bonny Lass, St. John's, N.F.L.	Sr.	Green Bay, NFL 1894 Rebuilt, Salmonier, N.F.L. 1909	..	27	Mrs. Ellen McDonald, Salmonier, N.F.L.
94647	Bonus, Charlottetown, P.E.I.	Sr.	Conquerall, N.S. 1888	..	76	Frank Boredrean, Vernon Lion, P.E.I.
124977	Bonxie, St. John's, N.F.L.	Sr.	Pilley's Island, N.F.L. 1908	..	49	Richard Mursell, Little Bay Island, N.F.L.
126021	Bonza, Fremantle, W.A.	Sr.	Fremantle, W.A. 1910	..	15	Sydney J. Pryor, Broome, W.A.
127279	Bonzo, Rochester	—	Rochester 1924	..	99	× Albert A. Hutson, Earl St., Maidstone, Kent.
128427	*Boojum*, Falmouth	Yl.	Falmouth 1909	K.M.V.S	10	James D. MacGregor, 68, Aberdare Gdns., Hampstead, London, N.W. 6.
103862	Boojum, Halifax, N.S.	Sp.	Dartmouth, N.S. 1897	..	2	Herbert V. Kent, Halifax, N.S.
129037	*Boojum*, London	K.	Greenwich 1907	K.F.D.S	13	Major Gen. Sir Alfred W. L. Bayly, K.C.B. K.C.M.G., C.S.I., D.S.O., Salt House, Clevedon, Somerset.
141968	*Boomerang*, Port Vila	K.	Malekula 1925	..	9	× Christopher E. Hill, Tongoa, New Hebrides.
111062	*Boomerang*, Southampton	K.	Southampton 1899	..	8	Bell Bros. & Thomson, Lim., 4, Coleman St., London, E.C.2. *William H. Leather of Bell Bros. & Thomson, Lim., Albert Rd., Southampton.*
132850	*Border Queen*, Leith	Lr.	Eyemouth 1900	..	26	× Andrew Buchanan, Erskiffe Cottage, 29, Edinburgh Rd., Cockenzie, East Lothian.
108555	Borderer, Plymouth	Sp.	Stonehouse 1897	..	27	× John S. Hamilton, 106, Fenchurch St., London, E.C.3.
116069	Boreas, Hong Kong	—	Hong Kong 1884	..	333	Ocean Steamship Co., Lim., 1, India Buildings, Liverpool.
75561	Boreas, Lunenburg, N.S.	Sr.	La Have, N.S. 1876	..	41	Mrs. Ida Porrier, West Arichat, N.S.

* Formerly the "Marie." † Formerly a motor vessel. ‡ Formerly the "Salvationist." ‖ Foreign name "Alaska."
** Formerly the "Moss Rose." †† Formerly the "Sans Souci" and "Matilda." ‡‡ Formerly the "Mozel Tov."

Digitized by Google

Official No.	Name of Ship and Port of Registry.	Rig.	Where and When Built.	International Code Signal (if any).	Registered Tonnage.	Owner, or Part Owner, and Manager (if recorded). × Signifies *Managing Owner*. Italics signify *Manager*.
142182	Borneo II., Shanghai	—	Shanghai . . 1911	..	39	Asiatic Petroleum Co. (North China), Lim., St. Helen's Court, Great St. Helen's, London, E.C.
113324	Borrowdale, Southampton	—	Southampton . 1900	..	71	R. & J. H. Rea, Lim., Cory Buildings, Fenchurch St., London, E.C. 3. *Reginald J. Speller, same address.*
135244	Bosnia, London	—	Millwall . . 1913	..	98	British Portland Cement Manufacturers, Lim., Portland House, Tothill St., London, S.W. 1. *James A. White, same address.*
125000	Bossut, Fremantle, W.A.	Sr.	Fremantle, W.A. 1909	..	13	Frank Biddles, Broome, W.A.
131355	Boston, Liverpool	—	Queen's Ferry, Flintshire. 1906	..	42	Grain Elevating and Automatic Weighing Co., Lim., 22, Fenwick St., Liverpool. *John E. Kerr, same address.*
119551	Boston, Sydney, N.S.W.	K.	Thursday Island 1903	..	18	Handley & Clay, Lim., Samarai, Papua.
125029	Bounce, Fremantle, W.A.	Sr.	Broome, W.A. . 1910	..	11	Henry Dethick, Broome, W. Australia.
74792	Bourke, Adelaide, S.A.	Bge.	Echuca, Victoria 1876	..	77	W. H. Bruce, Lim., Page St., Adelaide.
137919	Bouvet, Chatham, N.B.	Sr.	Mizonette, N.B. 1915	..	10	Jerome Albert, Caraquet, Gloucester Co., N.B.
113302	Bowfell, Southampton	—	Southampton . 1896	..	73	R. & J. H. Rea, Lim., Cory Buildings, Fenchurch St., London, E.C. 3. *Reginald J. Speller, same address.*
124463	Bowness, Southampton	—	Southampton . 1907	..	145	R. & J. H. Rea, Lim., Cory Buildings, Fenchurch St., London, E.C. 3. *Reginald J. Speller, same address.*
148996	Boy Aubrey, Brixham	K.	Brixham . . 1925	..	41	× Edward Thomas, 50, Prospect Rd., Brixham.
110807	Boy Claud, Milford	K.	Lowestoft . . 1899	..	46	× Peter L. Hancock, Beachways, Milford Haven.
140016	Boy Clifford, Lowestoft	Dy.	Lowestoft . . 1920	..	41	× John Smith, 88, Clapham Rd., Lowestoft.
145779	Boy Eric, Lowestoft	K.	Rye, Sussex . 1921	..	31	× William J. Brown, 1, Winnipeg Rd., Lowestoft.
119341	Boy Frank, Plymouth	Sk.	Plymouth . . 1905	..	34	Shannon Steamship Co., Lim., Merchants Quay, Kilrush, co. Clare. (*Kilrush.* *William J. Glynn and Charles E. Glynn.*
125106	Boy Fred, Brixham	K.	Brixham . . 1907	..	24	× James U. Roberts, 3, Higher Terrace, Furseham, Brixham.
120065	Boy John, Brixham	K.	Brixham . . 1905	..	25	× John Brusey, 16, Castor Rd., Brixham.
137717	*Boy Leonard*, Brixham	K.	Sittingbourne . 1920	..	7	× George Gardner, 17, Station Hill, Brixham.
131930	Boy Leslie, London	K.	Galmpton . . 1911	..	32	× Robert S. Hewett, 42, Monument St., London.
119354	*Boy Russell*, Cape Town	Sr.	Lowestoft . . 1904	..	47	Abraham M. Levin, Dock Rd., Cape Town.
131949	Boy Sid, Brixham	K.	Galmpton . . 1912	..	23	× John F. Lamswood, Church St., Brixham.
91009	Boy Willie, Tralee	Dy.	Lowestoft . . 1884	..	33	× Patrick Flaunery, Dingle, co. Kerry.
131613	Boyd, Fremantle, W.A.	Sr.	Fremantle, W.A. 1911	..	12	Robison & Norman, Lim., Broome, W. Aust.
126983	*Boyle*, Sligo	Lr.	Portrush . . 1910	..	2	× Philip N. Boyle, Leabgarrow, Arranmore Island, Donegal.
63164	Boyne, Liverpool	F.	Winsford . . 1868	..	77	Rea, Lim., 20, Water St., Liverpool. *George W. Madders, same address.*
137094	*Bracadale, Liverpool	—	(a) . . . (a) Rebuilt, 1922 Runcorn.	..	46	Richard Abel & Sons, Lim., 7 & 9, James St., Liverpool. *Fred Abel, same address.*
16403	Brackley, Liverpool	Sr.	Runcorn . . 1854	..	64	× John Wall, 4, Bath St., Wicklow.
147394	Bradford Pioneer, Manchester	—	Northwich . 1910	..	40	× John M. Horrocks, Corbett St., Bradford, Manchester.
145331	Brading, Southampton	—	Southampton . 1920	..	79	Hemsley Bell, Lim., Atlantic House, Canute Rd., Southampton. *Hemsley L. K. Bell, same address.*
112634	Brahmin, London	—	Greenwich . 1899	..	54	Erith & Dartford Lighterage Co., Lim., Erith, Kent. *Norman A. L. Cockell, same address.*
143558	Bramshaw, Southampton		Southampton . 1919	..	153	× Henry J. Beazley, Clausentum Yard, Bitterne Manor, Southampton.
129903	Branch Railway, St. John's, N.F.L.	Sr.	Placentia Bay, N.F.L. 1911	..	20	Bowring Brothers, Lim., St. John's, N.F.L.
152021	Brand V., Sydney, N.S.W.	—	Bermuda Asker, Norway . . 1918	..	8	Joseph R. Palmer, 96, Pitt St., Sydney, N.S.W.
135650	Brandreth, Southampton	—	Woolston . . 1913	..	156	R. & J. H. Rea, Lim., Cory Buildings, Fenchurch St., London, E.C. 3. *Reginald J. Speller, same address.*
124462	Bransty, Southampton	—	Woolston . . 1907	..	136	R. & J. H. Rea, Lim., Cory Buildings, Fenchurch St., London, E.C. 3. *Reginald J. Speller, same address.*
103746	†Bras D'Or, Amherst, N.S.	Sp.	Lunenburg, N.S. 1895	..	4	Aubrey G. Robb, Amherst, N.S.
147124	Brassie, Hull	—	Brighouse . . 1909	..	45	× Percy E. Andrew, 74, Lowgate, Hull.
148420	Brasso, Hull	Sq.	Howden . . 1924	..	56	× Jonas Braithwaite, "Glencoy," 33, Shaftesbury Ave., Holderness Rd., Hull.
132008	*Brat*, Portsmouth	Yl.	Gosport . . 1913	..	7	Edward M. Woodman, F.R.C.S., 3, Westbourne Rd., Edgbaston, Birmingham.
113285	Brathay, Southampton	—	Southampton . 1893	..	79	R. & J. H. Rea, Lim., Cory Buildings, Fenchurch St., London, E.C. 3. *Reginald J. Speller, same address.*
57252	Brave, St. John's, N.F.L.	Sr.	Mahone Bay, N.S. 1867 Rebuilt . 1900	..	38	Joseph M. Butler, St. John's, N.F.L.
146420	*Brave Colleen*, Dublin	Ny.	Lowestoft . . (a)	..	14	× John McLoughlin, 80, Church St., Howth, Dublin.
91325	Bravo, Goole	Kl.	Leeds . . . 1882	..	65	× Frederick Hall, 21, Pemberton St., Hull.

* Formerly the "Epsilon."

† Formerly the "Onyx."

Digitized by Google

Official No.	Name of Ship and Port of Registry.	Rig.	Where and When Built.	International Code Signal (if any).	Registered Tonnage.	Owner, or Part Owner, and Manager (if recorded). × Signifies *Managing Owner*. Italics signify *Manager*.
8439	Brayford, Hull	Sq.	New Holland . 1925	...	76	C. Markham & Son, Lim., 54, Lime St., Hull. *Charles H. Markham, 443, Holderness Rd., Hull.*
1 4253	Bread Winner, Brixham	K.	Galmpton . 1904	..	20	× Miss Alice P. Munday, 3, Bella Vista, Brixham.
134962	*Bread Winner*, Dublin	Lug.	Newlyn . 1903	..	16	× Samuel Waydock, 1, Old Chapel Ground, Arklow.
125889	Breadwinner, Lowestoft	K.	Galmpton . 1907	..	45	John M. Barnard, 12, Trawl Market, Lowestoft. *John A. R. Moore, 8, Trawl Market, Lowestoft.*
146011	Breaghy Head, Galway	Dy.	Banff . . 1908	..	15	× Joseph Flaherty, Inishark, Lettermullen, co. Galway.
144763	*Breakaea, Bristol	—	(a) (a)	..	107	T. R. Brown & Sons, Lim., 4, The Grove, Queen St., Bristol. *Henry R. Brown, same address.*
105293	Bream, Liverpool	F.	Fidler's Ferry . 1859	..	73	Rea, Lim., 20, Water St., Liverpool. *George W. Madders, same address.*
95156	Breeze, Cardiff	Cr.	Pill . . 1887	..	17	× Edward A. J. Blagdon, 31, Wanstead Park Avenue, Manor Park, London, E.12.
1625	Breeze, Carnarvon	Sp.	Flint . . 1852	H.K.S.G	19	× John Griffiths, Trionfa, Carnarvon.
144153	Breeze, Yarmouth	Cr.	Wroxham, Norfolk 1924	..	5	Raleigh S. Smaltman, 5, Queen St., London.
93732	Brena, Liverpool	Cr.	Birkenhead . 1887	K.M.Q.L	12	Charles Pryor Grylls, 67, Tower Buildings, Water St., Liverpool.
144745	Brent Knoll, Bristol	—	(a) (a)	..	65	T. R. Brown & Sons, Lim., 4, The Grove, Queen Sq., Bristol. *Henry R. Brown, same address.*
126927	Breton, Quebec	Sr.	Lotbiniere, Quebec. 1906	..	47	Delphis Bois, Malbaie, co. Charlevoix, P.Q.
101323	†Bretta, St. John's, N.F.L.	Sr.	Fortune Harbor, N.F.L. 1893	..	24	Charles F. Bishop, Burin, N.F.L.
121938	Bretwalda, St. John's, N.F.L.	Sr.	Jeddore, N.S. . 1906	..	43	Samuel Harris Export Co., Lim., Grand Bank, N.F.L.
138406	Brewer Brothers, Sydney, N.S.	Sr.	Ingonish, N.S. . 1919	..	23	James G. Brewer, Ingonish, N.S.
135048	Breydon, Yarmouth	—	Millwall . . 1913	..	62	× Emanuel Smith, Ham Wharf, Brentford, Middlesex.
128337	Brian, Townsville	K.	Thursday Island 1919	..	24	W. R. Carpenter & Co., Lim., 19, O'Connell St., Sydney.
143021	Brian and Anne, St. John's, N.F.L.	Sr.	Placentia, N.F.L. 1922	..	34	Walter S. Monroe, St. John's, N.F.L.
123705	Brian Boru, London	Spl.	East Greenwich 1906	..	59	T. Scholey & Co., Lim., Dawson's Wharf, East Greenwich, London. [*wich, London.* *James R. Piper, Piper's Wharf, East Green-*
56638	Brick, Faversham	Spl.	Faversham . 1866	..	40	× Walter M. Gillett, Grove House, Faversham.
89678	Bride, London	Spl.	Milton, Kent . 1885	..	42	Associated Portland Cement Manufacturers, Lim., Portland House, 14, Tothill St., London, S.W.1. *James A. White, same address.*
67854	*Bride*, Peel	Yl.	Peel . . 1901	..	13	× Thomas H. Clouston, Langs Kaill, 38, St. Mary's Rd., Wimbledon, Surrey.
39309	Bride, St. John's, Antigua	Sr.	Antigua . . 1862	S.N.R.L	12	H. O. Bennett, Antigua.
59804	Bride, Sydney, N.S.W.	Bk.	Pr. Ed. Is. . 1870	..	300	John William Schwartz, Footscray, Victoria.
132216	Bride M. Dobbin, St. John's, N.F.L.	Sr.	Mesquito Salmonier, N.F.L. . . 1926	..	21	Sebastian Dobbin, Mesquito, Salmonier, N.F.L.
146966	*Bridge*, Southampton	Cr	Amsterdam . 1911	..	24	George M. Roberts, c/o Ewart & Co 12, Fenchurch St., London, E.C.3.
128841	Bridget, Tralee	Ny.	Dingle, Kerry . 1911	..	15	× John J. O'Flaherty, Dingle, co. Kerry.
130368	Bridget Dunphy, St. John's, N.F.L.	Sr.	South Ingonish 1911	..	11	Henry Shelley, Rose Blanche, N.F.L. [N.F.L.
142978	Bridget M., St. John's, N.F.L.	Sr.	Grey River, N.F.L. 1920	..	10	Charles Munden, Burnt Islands, Burgeo,
146414	*Bridget White*, Dublin	Ny.	Newlyn . . (a)	..	11	× William White, 21, Proby's Row, Arklow, Wicklow.
82215	‡Bridie M. Power, St. John's, N.F.L.	Sr.	St. Mary's, N.F.L. 1880	..	30	George Knowling, St. John's, N.F.L.
152325	Bridie M. Ryan, St. John's N.F.L.	Sr.	Mall Bay, St. Mary's Bay, N.F.L. . . 1926	..	14	Arthur H. Monroe, St. John's, N.F.L.
134913	Bridie Withers, St. John's, N.F.L.	Sr.	Marystown, N.F.L. 1915	..	23	Joseph Reid, Marystown, N.F.L.
148479	Briercliffe, Hull	—	Beckingham, Notts. 1922	..	88	W. Bleasdale & Co., Lim., Colonial Chambers, Princes Dock Side, Hull. *Frederick Baker, 33, Wellesley Avenue, Hull.*
97835	Bright Star, Liverpool	Sk.	Winsford, Cheshire. 1890	..	80	Liverpool Lighterage Co., Lim., 21, Water St., Liverpool. *Hy. Bloor, same address.*
117225	Bright Star, St. John's, N.F.L.	Sr.	Indian Islands, N.F.L. 1902	..	18	Solomon Roberts, Change Islands, N.F.L.
92180	Bright Water, St. John's, N.F.L.	Sr.	Bonaventure, N.F.L. 1886 Rebuilt . . 1904	..	48	Joseph Randell, Robin Hood, Trinity Bay, N.F.L.
103954	Brighton, Montreal	Sr.	Kingston, Ont. 1897	..	607	Canada Steamship Lines, Lim., 9, Victoria Square, Montreal.
105310	Brill, Liverpool	F.	Fidler's Ferry . 1868	..	106	Rea, Lim., 20, Water St., Liverpool. *George W. Madders, same address.*
129950	Brilliant, Belize	Yl.	Rep. of Honduras 1910	...	37	John Gates, Truxillo, Honduras.
97740	Brilliant, Shoreham	Yl.	Shoreham . . 1893	N.B.K.C	14	Mrs. Florence M. Fryer, 37, The Polygon, Southampton.

* Foreign name "Johanna." † Formerly the "M.F.L." ‡ Formerly the "Fanny."

Digitized by Google

Official No.	Name of Ship and Port of Registry.	Rig.	Where and When Built.	International Code Signal (if any).	Registered Tonnage.	Owner, or Part Owner, and Manager (if recorded). × Signifies *Managing Owner*. Italics signify *Manager*.
118822	Brilliant Star, Hull	Sp.	Beverley . . 1893	..	77	Joseph W. Eastwood, Barmby Marsh, Howden, York.
121471	Brilliant Star, St. John's, NFL.		Flat Island, NFL 1906	..	39	Augustus F. Goodridge, St. John's, N.F.L.
144775	Brims Ness, Wick . .	Sk.	Sandhaven . . 1899	..	37	×John Russell, 13, Mowat's Lane, Wick.
57974	Brisk, St. John's, N.F.L.	Sr.	Green Bay, N.F.L. 1869	..	59	Walter Ricketts, Bonavista Bay, N.F.L.
99064	Brisk, St. John's, N.F.L.	Sr.	Pool's Island, N.F.L. 1886	..	52	Christopher Butler, Cupids, N.F.L.
108933	Brisk, St. John's, N.F.L.	Sr.	Exploits, N.F.L. 1897	..	26	Josiah Manuel, Exploits, N.F.L.
115476	Brisk, St. John's, N.F.L.	Sr.	Green's Harbour, N.F.L. 1896	..	22	Patrick Kennedy, Harbour Main, N.F.L.
80309	Britannia, Faversham	Spl.	Faversham . 1865	..	42	× Augustus Hills, Hillside, Foyle Rd., Blackheath, London, S.E. 3.
99900	Britannia, Glasgow	Cr.	Partick . . 1893	N.C.B.Q	115	His Majesty King George V.
78703	Britannia, Gloucester	Sp.	Gloucester . 1878	..	34	Jacob Rice & Son, Lim., St. Owen's Steam Wharf, Gloucester. *Arthur H. Smith* 13, *Howard St., Gloucester.*
99451	Britannia, Harwich	K.	Harwich . . 1893	N.B.T.Q	64	×Ned Goodman, 49, Ruskin Rd., Ipswich.
121062	Britannia, Hull	Sp.	Gainsboro' . 1905	..	65	G. & T. Earle, Lim., Wilmington, Hull. *Fred Gibson, same address.*
24349	Britannia, Liverpool	F.	Sankey, Lancs. . 1846	..	82	×Antonio M. Ralli, 35, Naylor St., Liverpool.
69929	Britannia, Liverpool	F.	Northwich . 1865	..	69	×Thos. Barker, 41, Park Road East, Birkenhead.
108315	Britannia, London	Bge.	Yarmouth . . 1894	..	78	Fielder, Hickman & Co., Lim., 40, Great Tower St., London. *C. J. Fielder, same address.*
115871	Britannia, London	—	Papendrecht . 1902	..	118	Samuel Williams & Sons, Lim., 8, Lloyds Ave. London, E.C.3. *Alfred Williams, same address.*
113682	Britannia, Rochester	Spl.	Rochester . . 1900	..	46	British Portland Cement Manufacturers, Lim., Portland House, Tothill St., London, S.W. 1. *James A. White, same address.*
103128	Britannia, St. Andrew's, N.B.	Sp.	Grand Manan, N.B. 1896	..	22	John W. Snow, Port Wade., N.S.
102903	Britannia, St. John's, Antigua	Sp.	Antigua . . 1892	..	7	John S. McDonald, St. John's, Antigua.
82178	Britannia, St. John's, N.F.L.	Sr.	Bonavista Bay, N.F.L. 1880	..	20	Edwin J. Duder, St. John's, N.F.L.
94453	Britannia, St. John's, N.F.L.	Sr.	Fogo Is., N.F.L. 1887	..	18	John Elliott, Change Islands, Notre Dame Bay, N.F.L.
115442	Britannia, St. John's, N.F.L.	Sr.	Trinity Bay . 1902	..	20	James Baird, St. John's, N.F.L.
116857	Britannia, St. John's, N.F.L.	Sr.	Shelburne, N.S. 1905	..	48	Jacob Pinsent, New Perlican, Trinity Bay, N.F.L.
121467	Britannia, St. John's, N.F.L.	Sr.	Trinity Bay, N.F.L. 1906	..	33	Henry G. Button, Old Perlican, N.F.L.
83671	Britannia, Sydney, N.S.W.	Lr.	Berry's Bay, N.S.W. 1882	..	9	John Alfred Reddell, Albany Is., Queensland.
122520	Britannia, Vancouver, B.C.	Sp.	Nanaimo, B.C. . 1905	..	7	Rowland A. Bindley, 4722, Second Avenue West, Vancouver, B.C.
100780	Britannic, Chatham, N.B.	Sr.	Caraquet, N.B. 1892	..	12	W. S. Loggie Co., Lim., Chatham, N.B.
104881	Britannic, London	Spl.	Frindsbury, Kent 1896	J.T.N.D	59	H. Covington & Sons, Lim., Railway Wharf, Battersea, London, S.W. *Harry A. Covington, same address.*
118313	Britannic, London	Spl.	Papendrecht . 1903	J.G.L.W	120	E. J. & W. Goldsmith, Lim., 110, Fenchurch St., London, E.C. 3. *Edward J. Goldsmith, same address.*
106306	*British Arc, Liverpool	—	Winsford . . 1838	..	50	British Arc Welding Co. (Mersey), Lim., 44, Chapel St., Liverpool. *Thomas G. McKay, same address.*
147413	British Boy, Manchester	—	Faversham . 1926	..	30	British Petroleum Co., Lim., Britannic House, Moorgate, London, E.C.2. *Sir Charles Greenway, Bart. same address.*
109616	British Empire, Colchester.	Spl.	Brightlingsea . 1899	..	50	×Joshua Francis, 34, New Town Rd., Colchester, Essex.
124849	British Empire, St. John's, N.F.L.	Sr.	Trinity Bay, N.F.L. 1907	..	42	Alfred Vey, Long Beach, Trinity Bay, N.F.L.
147419	British Girl, Manchester	—	Northwick . 1927	..	33	British Petroleum Co., Lim., Britannic House, Moorgate, London, E.C.2. *William D. Braithwaite, same address.*
114332	British King, Maldon	Spl.	Maldon . 1901	..	59	× Alfred Sully, New Corn Exchange, Mark Lane, London, E.C.3.
81846	British Lion, Rochester	Spl.	Rochester . . 1879	S.R.J.D	43	London & Rochester Trading Co., Lim., Canal Rd., Rochester, Kent. *Maurice O. Gill, same address.*
118828	British Oak, Hull	Kl.	Thorne . . 1889	..	53	× Albert Chester, East Bank, Stainforth.
113720	British Oak, Rochester	Spl.	Maidstone . 1903	H.M.G.F	68	Samuel West, Lim., 40, Trinity Square, London. *Samuel West, same address.*
51083	British Queen, Barrow	Sr.	Preston . . 1865	H.D.M.L	133	Richard Abel & Sons, Lim., 7 and 9, James St., Liverpool. *Fred Abel, same address.*
115019	British Queen, Lowestoft	Wy.	Reedham . . 1870	..	22	Frederick Miller, 164, High Street, Lowestoft.
115802	Britisher, London	Spl.	Greenhithe . 1902	J.H.G.W	68	F.T. Everard & Sons, Lim., The Wharf, Greenhithe, Kent. *Frederick F. Everard, same address.*
145091	Britmex No. 1, London	—	Belfast . . 1920	..	458	British Mexican Petroleum Co., Lim., Waterloo House, 16, Charles St., London, S.W.1. *William Weir, same address.*

* Formerly the "John."

Digitized by Google

Official No.	Name of Ship and Port of Registry.	Rig.	Where and When Built.	International Code Signal (if any).	Registered Tonnage.	Owner, or Part Owner, and Manager (if recorded). × Signifies *Managing Owner*. Italics signify *Manager*.
144534	Britmex No. 2, London	—	Belfast . . 1920	..	461	British Mexican Petroleum Co., Ltd., Waterloo House, 16, Charles St., London, S.W. 1. *William Weir, same address.*
144535	Britmex No. 3, London	—	Belfast . . 1920	..	461	British Mexican Petroleum Co., Lim., Waterloo House, 16, Charles St., London, S.W. 1. *William Weir, same address.*
144567	Britmex No. 4, London	—	Belfast . . 1920	..	461	British Mexican Petroleum Co., Lim., Waterloo House, 16, Charles St., London, S.W. 1. *William Weir, same address.*
144568	Britmex No. 5, London	—	Belfast . . 1920	..	461	British Mexican Petroleum Co., Lim., Waterloo House, 16, Charles St., London, S.W. 1. *William Weir, same address.*
144529	Britmex No. 6, London	Sp.	Govan . . 1920	..	463	British Mexican Petroleum Co., Lim., Waterloo House, 16, Charles St., London, S.W. 1. *William Weir, same address.*
144530	Britmex No. 7, London	Sp.	Govan . . 1920	..	463	British Mexican Petroleum Co., Lim., Waterloo House, 16, Charles St., London, S.W. 1. *William Weir, same address.*
144588	Britmex No. 8, London	Sp.	Govan . . 1920	..	463	British Mexican Petroleum Co., Lim., Waterloo House, 16, Charles St., London, S.W. 1. *William Weir, same address.*
145092	Britmex No. 9, London	—	Belfast . . 1920	K.R.B.L	458	British Mexican Petroleum Co., Lim., Waterloo House, 16, Charles St., London, S.W. 1. *William Weir, same address.*
145159	Britmex, No. 10, London	—	Govan . . 1921	K.H.S.D	464	British Mexican Petroleum Co., Lim., Waterloo House, 16, Charles St., London, S.W. 1. *William Weir, same address.*
145169	Britmex, No. 11, London	—	Govan . . 1921	K.H.T.G	464	British Mexican Petroleum Co., Lim., Waterloo House, 16, Charles St., London, S.W. 1. *William Weir, same address.*
109306	Britomart, Plymouth	K.	Brixham . . 1898	..	25	×Thomas B. Taylor, 194, Beaumont Rd., Plymouth.
118966	Briton, Auckland, N.Z.	K.	Kaipara . . 1903	..	19	James M. Robertson, Avondale, Auckland, N.Z.
92643	*Briton (The), Bowmanville	Sr.	South Marysburg, Ontario. 1872	..	146	Charles E. Britton, Gananoque, Ontario.
109988	Briton, London	Spl.	Southampton . 1898	J.V.F.G	80	E. J. & W. Goldsmith, Lim., 110, Fenchurch St., London, E.C.3. *Edward J. Goldsmith, same address.*
114379	Briton, Shanghai	—	(a) (a)	..	247	Taku Tug & Lighter Co., Lim., Hong Kong.
107784	Brittania, Ottawa, Ont.	—	Arnprior, Ont. . 1899	..	14	John McAra, Bristol, Pontiac, Quebec.
103186	Brittania, Shelburne, N.S.	Sr.	Green Harbour, N.S. 1896	..	11	Ross Enslow, Green Harbour, Shelburne, N.S.
160040	Broadta'l, Hull	—	Howden . . 1927	..	100	John A. Scott, Lim., 11, High St., Hull. *Roland Heselline, 15, Marlborough Avenue, Hull.*
139652	Brochet, Bathurst	Spl.	France . . (a)	..	10	Mam M. John, 7, Charles St., Bathurst, Gambia.
136027	Brockworth, Gloucester	—	Appledore . . 1916	..	56	H. Monsell, J. Chadborn & Co., Lim., Albert Wharf, Docks, Gloucester. *William H. Chadborn, same address.*
136448	**Brolga, Sydney, N.S.W.**	Cr.	Sydney, N.S.W. 1915	..	7	Reginald C. Singer, 143, York St., Sydney, N.S.W.
109423	Bromborough, Liverpool	Sp.	Liverpool . . 1852	..	28	×John G. Earl, The Magazines, Bromborough, Birkenhead.
136428	*Bromilow*, Sydney, N.S.W.	K.	Sydney, N.S.W. 1917	..	13	John G. Wheen, Bright St., Warrickville, N.S.W.
131684	Brondeg, Fremantle, W.A.	Sr.	Perth, W.A. . 1900	..	8	Thomas H. Owen, Broome, W.A.
125034	Bronlan, Fremantle, W.A.	Sr.	Fremantle, W.A. 1910	..	14	Thomas H. Owen, Broome, W.A.
131683	Bronlas, Fremantle, W.A.	Sr.	Perth, W.A. . 1900	..	8	Thomas H. Owen, Broome, W.A.
125037	Bronlon, Fremantle, W.A.	Sr.	Fremantle, W.A. 1911	..	14	Thomas H. Owen, Broome, W.A.
131685	Bronola, Fremantle, W.A.	Sr.	Perth, W.A. . 1900	..	8	Thomas H. Owen, Broome, W.A.
131686	Bronora, Fremantle, W.A.	Sr.	Perth, W.A. . 1900	..	8	Thomas H. Owen, Broome, W.A.
98480	Bronwen, Cowes	Cr.	Cowes . . 1892	M.R.D.L	25	James Emery, "Yacht Bronwen," Conway, North Wales.
27753	†Brooklands, Cork	Sr.	Dartmouth . 1859	P.S.N.D	106	×Mrs. Mary Creenan, Ballinacurra, Co. Cork.
111697	Brooklyn, Liverpool, N.S.	Sr.	Brooklyn, N.S. 1901	..	247	C. Edgar Whilden, Antigonish, N.S.
125020	Broome, Fremantle, W.A.	Sr.	Fremantle, W.A. 1910	..	13	Streeter & Male, Lim., Broome, W.A.
10808	Brothers, Gloucester	Tw.	Brimscombe . 1847	K.Q.B.M	53	×Daniel Gower, Bute Docks, Cardiff.
57584	*Brothers* Hobart	K.	Huon, Tasmania 1877	..	18	Arthur R. Monks, Hobart, Tasmania.
105048	Brothers, Hull	Kl.	Hull . . 1887	..	53	×Alfred A. Simpson, 255, Spring Bank West, Hull.
61042	Brothers, Launceston	Cr.	Tasmania . . 1869	..	10	William D. Thompson, Launceston, Tasmania
36812	Brothers, Liverpool	Sr.	Pr. Ed. Is . . 1860	..	119	Kelly's Barges, Lim., 18, Goree Piazzas, Liverpool. *Arthur E. Kelly, same address.*
104285	Brothers, Newcastle	Bge.	Bell's Close . 1876	..	46	×Robt. Forster, Scotswood, Northumberland.
101272	Brothers, St. John's, N.F.L.	Sr.	Cottell's Island, N.F.L. 1892	..	35	Abraham Richards, St. John's, N.F.L.
106335	Brothers, St. John's, N.F.L.	Sr.	Exploits, N.F.L. 1896	..	16	Josiah Manuel, Exploits, Burnt Island, N.F.L.
106941	Brothers, St. John's, N.F.L.	Sr.	Green'sHar., NFL 1898	..	20	John Rodgers, Old Perlican, N.F.L.
108950	Brothers, St. John's, N.F.L.	Sr.	Gallows Har., N.F.L. 1897	..	17	George A. Buffett, Grand Bank, N.F.L.
113773	Brothers (The), St. John's, N.F.L.	Sr.	Bay of Islands, N.F.L. 1900	..	23	John B. Ayre, St. John's, N.F.L.
117644	Brothers, Sydney, N.S.W.	Cr.	Sydney, N.S.W. 1903	..	5	James C. B. Davis, Angelsea, Alma St., North Sydney, N.S.W.
118724	Brothers Gem, Lerwick	Sk.	Anstruther . 1903	..	40	×John W. Robertson, Lerwick, Shetland.
138882	*Brothers Hope*, Skibbereen	K.	Baltimore, co. Cork. 1916	..	32	×James Nolan, Union Hall, co. Cork.

* Formerly the "S. & J. Collier."

† Formerly the "Susan Vittery."

Digitized by Google

Official No.	Name of Ship and Port of Registry.	Rig.	Where and When Built.	International Code Signal (if any).	Registered Tonnage.	Owner, or Part Owner, and Manager (if recorded). × Signifies *Managing Owner*. Italics signify *Manager*.
125736	Brough, London	—	Howden, Yorks. 1908	..	91	B.I. Transport Co., Lim., Baltic House, Leadenhall St., London, E.C. 3. *William Watkinson, 27, Leadenhall St., London, E.C. 3.*
64219	*Broughton*, Port Adelaide	Sr.	Port Adelaide . 1873	..	39	Edward J. Wright, Sandwell, Lefevre's Peninsular, S. Aus.
76133	Browney, Middlesbrough	Sp.	Middlesbrough . 1874	..	148	×William Slater, Bridge Street East, Middlesbrough.
113696	Brownie (The), Colchester	Spl.	Gravesend . 1901	..	60	Owen Parry, Lim., Old Custom House, Hythe Quay, Colchester. *James, A. Pawsey, Oil Mills, Colchester.*
97985	Browns, Newcastle	—	Tyne Main . (a)	..	39	Allen Brown, Lim., Baltic Chambers, Quayside, Newcastle. *John J. Robinson, 63, Warwick St., Newcastle.*
113884	Bruce, St. John's, N.F.L.	Sr.	New Bay Head, N.F.L. 1899	..	30	John Hogan, Northern Bay, N.F.L.
147003	*Brunswick*, Southampton	Cr.	Holland . (a)	..	11	Percy E. Lephard, Hazelwood, West Tarring, Worthing, Sussex.
107612	Brunette, Chatham, Ontario	Bge.	Hull, Quebec . 1899	..	163	Dominion Sugar Co., Lim., Chatham, Ont.
84389	Brunette, Rochester	Spl.	Rochester . 1881	..	44	Samuel West, Lim., Tower House, 40, Trinity Square, London. *Samuel West, same address.*
110252	Brunette, Southampton	Yl.	Southampton . 1899	R.F.H.G	10	×Ernest E. B. Eldridge, 50, Compton Avenue, Brighton, Sussex.
123436	Brunhilde, St. John's, N.F.L	Sr.	Hyack, U.S.A. . 1885	..	99	William R. Trenholm, Wallace, Cumberland Co., N.S.
91245	Brunswick, Liverpool	Bge.	Seacombe . 1885	..	161	Liverpool Grain Storage and Transit Co., Lim., 11, Brunswick St., Liverpool. *Robert C. Winter, same address.*
87911	Brutus, Cape Town	Sr.	Glasgow . 1883	V.H.F.P	1539	Southern Whaling and Sealing Co., Lim., Clock Tower Docks, Cape Town.
134493	Bruxelles XXXX., Quebec	—	Leiden, Holland 1907	..	198	Sorel Mechanical Shops Lim. Sorel, P.Q.
110220	*Brynhild*, Portsmouth	K.	Gosport . 1899	N.H.Q.D	80	Major Arthur W. Foster, M.C., Apley Park, Bridgnorth, Shropshire.
149921	*Brynhildr, London	Wy	(a) . (a)	K.W.Q.J	9	Sir Alfred W. Soward, C.B., West Mersea, Essex.
81301	Brynn, Liverpool	F.	Runcorn . 1879	..	87	Liverpool Lighterage Co., Lim., 21, Water St., Liverpool. *Hy. Bloor, same address.*
147021	Bubbly Bill, Southampton	—	Southampton . 1925	..	88	×Henry J. Beazley, Clausentum Yard, Northam Bridge Rd., Bitterne Manor, Southampton.
118313	†*Bubsee*, London	Sr.	Southampton . 1900	..	28	Charles S. Merlin, 20, Spetzon St., Athens.
143552	Buckholt, Southampton	—	East Cowes, Isle of Wight. 1919	..	163	Vertis Shipping Co., Lim., 20, High St., Newport, I. of Wight. *Leigh Thomas, same address.*
103228	Buckingham, Ottawa	Bge.	Buckingham, Que. 1893	..	43	Frank Ross, Quebec.
109912	Buckland, Rochester	Spl.	Conyer . 1898	..	35	Smeed Dean & Co., Lim., Sittingbourne, Kent. *Harold E. Andrews, "Glencoe," Borden, Sittingbourne.*
143623	‡Buckwheat, Liverpool	—	Bowling . 1919	..	205	Liverpool Grain Storage and Transit Co., Lim., 16, Brunswick St., Liverpool. *David Davies, same address.*
128470	Budget, Lowestoft	K.	Porthleven . 1909	..	22	×Francis W. Lee, 80, Tennyson Rd., Lowestoft.
104790	Buffalo, London	Bge.	Montrose . 1894	..	91	Wrightson & Son, Lim., 16, Mincing Lane, London. *William L. Wrightson, same address.*
136415	*Buka*, Sydney, N.S.W.	K.	Sydney, N.S.W. 1915	..	16	Ivan Nelson, 11/15, Loftus St., Sydney, N.S.W.
151498	Bukit Pasoh, Singapore	F & A	Singapore . 1921	..	63	Kavana E. Sahib, 36, King Cheow St., Singapore.
101127	Bul-Bul, Sydney, N.S.W.	Cr.	Berry's Bay, NSW 1891	V.M.Q.F	7	John J. Hellmann, Cootamundra, N.S.W.
136514	Bulan Trang, Singapore	Lug	Singapore . 1915	..	80	Kavena M. Hussain, 110, Chin Swee Road, Singapore.
76426	Bull Dog, Liverpool	—	Liverpool . 1846	..	47	Mersey Docks & Harbour Board, Revenue Buildings, Liverpool. *Thomas M. Newell, Dock Office, Liverpool.*
68755	Bulla, Barnstaple	Sr.	Jersey . 1873	M.C.J.B	75	×John H. Davis, 26, Woolster St., Plymouth.
121422	Buller, St. John's, N.F.L.	Sr.	Birchy Bay, N.F.L. 1905 Rebuilt Michael's Harbour, Lewisport, N.F.L. 1926	..	24	George J. Carter, St. John's, N.F.L.
126039	Bulletin, Fremantle, W.A.	Sr.	Fremantle, W.A. 1911	..	13	Frederick A. Everett, Broome, W.A.
128081	Bullfinch, Hull	—	Hessle . 1908	..	92	John A. Scott, Lim., 11, High St., Hull. *Roland Headline, 15, Marlborough Av., Hull.*
117870	Bulysses, Singapore	Tkg.	Singapore . 1903	..	71	Moona Naina Mohamed, Singapore.
109159	Bun Teck Lee, Singapore	Tkg.	Singapore . 1898	..	88	Tan Lian Swee, 327, Beach Rd., Singapore.
125026	Bunbury, Fremantle, W.A.	Sr.	Broome, W.A. . 1909	..	13	Agnes Ward, Broome, W.A.
106184	Buniara, Sydney, N.S.W.	K.	Berry's Bay, N.S.W. 1898	..	11	John Barre Johnston, Loftus St., Sydney, N.S.W.
105021	‖Bunker, Hull	Sq.	Beverley . 1889	..	63	×John J. Tomlinson, 36, South Parade, Thorne, Yorks
133333	*Bunty*, Falmouth	Yl.	Falmouth . 1912	..	8	James C. P. Kinsman, Treasury Solicitors Department, Storeys Gate, St. James's Park, London.
125548	*Bunyip*, Yarmouth	Yl.	Woodbridge . 1907	..	12	×Mrs. Beatrice C. Sharp, 80, Rue Georges Clemenceau, Cannes, France.
149096	Burgate, Hull	Sp.	Barton-on-Humber. 1926	.. ..	61	×William Stamp, Yucca House, Barton-on-Humber.

*Foreign name "Sirius." † Formerly the "Mystic." Foreign name "Kalliato." ‡Formerly the "Montivo."
‖ Formerly the "Thomas Scarr."

Digitized by Google

Official No.	Name of Ship and Port of Registry.	Rig.	Where and When Built.	International Code Signal (if any).	Registered Tonnage.	Owner, or Part Owner, and Manager (if recorded). × Signifies *Managing Owner.* Italics signify *Manager.*
150497	**Burgess George, Parrsboro, N.S.**	**Sr.**	**Parrsboro, N.S. 1922**	..	35	**John George, Parrsboro, Nova Scotia.**
84585	Burgh Castle, Liverpool .	Dy.	Southtown, Suffolk. 1883	..	25	× George R. Armitage, 11, Harrington Avenue, Hoylake, Chester.
111765	Burma, Montreal . . .	Sr.	Garden Is., Ont. 1901	..	885	Sincennes McNaughton Line, Lim., 75, Common St., Montreal.
45648	Burnham, Colchester . .	Spl.	Sittingbourne . 1864	V.F.G.D	42	× Francis M. Fisher, Pier Wharf, Grays, Essex.
110266	Burnmoor, Southampton .	—	Southampton . 1898	..	80	R. & J. H. Rea, Lim., Cory Buildings, Fenchurch St., London, E.C. 3. *Reginald J. Speller, same address.*
151172	**Burrard Drydock, Vancouver, B.C.**	—	**N. Vancouver B.C. 1924**	..	3898	**Burrard Dry Dock Co., Lim., Esplanade, N., Vancouver, B.C.**
152907	Burrard Dry Dock II., Vancouver, B.C.	—	N. Vancouver, B.C. 1925	..	6789	Burrard Dry Dock Co., Lim , Esplanade, N., Vancouver, B.C.
150258	Burrard No. 2, Vancouver, B.C.	—	Seattle, Wash. 1912 Rebuilt, Vancouver, B.C. 1924	..	402	North Western Dredging Co., Lim., 510, Hastings St. West, Vancouver, B.C.
143580	Bursledon, Southampton .	—	East Cowes, I.W. 1919 Reconstructed 1920	..	91	Vectis Shipping Co., Lim., 20, High St., Newport, I. of Wight. *Leigh Thomas, same address.*
81867	Burton, Rochester . .	Spl.	Murston, Kent 1880 Rebuilt. . 1914	..	44	Smeed, Dean&Co., Lim., Sittingbourne, Kent. *Harold E. Andrews, "Glencoe," Borden, Sittingbourne, Kent.*
143577	Busrah, Southampton . .	—	Portsmouth . 1920	..	101	R. & J. H. Rea., Lim., Cory Buildings, Fenchurch St., London, E.C. 3. *Reginald James Speller, same address.*
136241	Bustardthorpe, Hull . .	Kl.	Gainsborough . 1914	..	92	T. F. Wood & Co., Lim., York. *Cecil E. Wood, Albion Wharf, Skeldergate, York.*
134389	Buster, Sault Ste Marie .	—	(a) (a) Pilley's Island N.F.L. 1908	..	317	Aaron Portnoy, 250, Queen St. E., Sault Ste Marie, Ont.
127719	Buster Brown, St. John's, N.F.L.	Sr.	Rebuilt, Pilley's Island, N.F.L. 1913	..	38	George Knowling, St. John's, N.F.L.
101307	Busy, St. John's, N.F.L. .	Sr.	Western Arm, N.F.L. 1893	..	20	John W. Hodge, Fogo, N.F.L.
140487	Busy Belle, St. George's, Grenada.	Sp.	Windward, Carriacou. 1916	..	12	Marcus Davidson, Windward, Carriacou.
118218	Busy Body, Rochester . .	Spl.	Rochester . 1905	J.V.L.G	49	× Solomon J. Brice, Rochester, Kent.
122384	Bute No. 1, Victoria, B.C. .	—	Vancouver, B.C. 1905	..	87	Albert Berquist, Sidney, B.C.
134025	Bute No. 8, Victoria, B.C. .	Bge.	Victoria, B.C. . 1911	.	179	The Vancouver Island Milk Curing & Fish Products Co., Lim., 1218, Sangley St. Victoria, B.C.
67847	Buttercup, Falmouth . .	K.	Goole . . . 1884	J.P.W.H	89	× James F. Voysey, 39, Fore St., Topsham, Devon.
97914	Buttercup, Ramsgate . .	K.	Galmpton . . 1891	..	22	× William J. Hannaford, 23, Sydney Rd., Ramsgate, Kent.
84032	Butterfly, Harwich . .	Spl.	Maldon . . 1882	..	42	Walter Wrinch, Arwarton, Suffolk.
113303	Buttermere, Southampton .	—	Southampton . 1900	..	79	R. & J. H. Rea, Lim., Cory Buildings, Fenchurch St., London, E.C. 3. *Reginald J. Speller, same address.*
117309	Buzzard, St. John's, N.F.L.	Sr.	Farmers Arm, N.F.L. 1902	..	20	Geo. Gates, Farmers Arm, N.F.L.
151540	Byan & Hlwa, Rangoon .	Sr.	Tavoy (about) . 1914	..	51	Tan Pe Thin, Tanga Quarter, Tavoy.
146972	**Byfleet, Southampton . .**	—	Tamise, Belgium (a) Reconstructed at Bitterne, Hants 1921	..	288	× Henry J. Beazley, Clausentum Yard, Northam Bridge, Southampton.
147463	*C.40, London	—	Stralsund, Germany. 1923	..	313	× Charles R. Taylor, 18, Wetherby Gdns, Kensington, London, S.W.5.
147505	†C. 41, London	—	Stralsund, Germany. 1923	..	312	× Charles R. Taylor, 18, Wetherby Gdns. Kensington, London, S.W.5.
137257	C 95, Sunderland . .	—	Sunderland . 1916	..	39	William Doxford & Sons, Lim., Pallion, Sunderland. *William Doxford, Pallion Shipyard, Sunderland.*
84837	C. A. M., St. John's, N.F.L.	Sr.	Exploits, N.F.L. 1882	..	54	Jabez Le Grow, Broad Cove, Conception Bay, N.F.L.
150257	C.B. No. 2, Vancouver, B.C.	—	Vancouver, B.C. 1903	..	80	Albert C. Benson, 2154, 6th Avenue West, Vancouver, B.C.
150267	C.B. No. 3, Vancouver, B.C.	—	(a) (a)	..	123	Albert C. Benson, 2154, 6th Avenue West, Vancouver, B.C.
127730	C. C. C., St. John's, N.F.L.	Sr.	New Harbor, N.F.L. 1908	..	24	Chesley A. Manuel, Exploits, N.F.L.
104305	C. E. M. G., Rochester .	Spl	Frindsbury, Kent 1894	..	50	W. R. Cunis, Lim., Demara House, 23-26, St. Dunstan's Hill, London. *Arthur Cunis, same address.*
139500	C. E. M. L., Nassau, N.P. .	Sp.	Ragged Island . 1918	..	9	Granville Lockhart, Ragged Island, Bahamas.
133724	C. F. Co. I, Vancouver, B.C.	—	Vancouver, B.C. 1912	..	86	Canadian Fishing Co., Lim., Vancouver, B.C.
152551	C.F. Co. No. 3, Vancouver, B.C.	—	Vancouver, B.C. 1924	..	31	Canadian Fishing Co., Lim., Foot Gore Avenue, Vancouver, B.C.
152552	C.F. Co. No. 4, Vancouver, B.C.	—	Vancouver, B.C. 1924	..	31	Canadian Fishing Co., Lim., Foot Gore Avenue, Vancouver, B.C.
152553	C.F. Co. No. 5, Vancouver, B.C.	—	Vancouver, B.C. 1924	..	31	Canadian Fishing Co., Lim., Foot Gore Avenue, Vancouver, B.C.
152554	C.F. Co. No. 6, Vancouver, B.C.	—	Vancouver, B.C. 1924	..	31	Canadian Fishing Co., Lim., Foot Gore Avenue, Vancouver, B.C.

* Formerly the "Dilly." † Formerly the "Dally."

Digitized by Google

Official No.	Name of Ship and Port of Registry.	Rig.	Where and When Built.	International Code Signal (if any).	Registered Tonnage.	Owner, or Part Owner, and Manager (if recorded). × Signifies *Managing Owner*. Italics signify *Manager*.
152791	C.F. Co. 7, Vancouver, B.C.	—	Eburne, B.C. . 1925	..	31	Canadian Fishing Co., Lim., Foot Gore Avenue, Vancouver, B.C.
152792	C.F. Co. 8, Vancouver, B.C.	—	Eburne, B.C. . 1925	..	31	Canadian Fishing Co., Lim., Foot Gore Avenue, Vancouver, B.C.
152793	C.F. Co. 9, Vancouver, B.C.	—	Eburne, B.C. . 1925	..	31	Canadian Fishing Co., Lim., Foot Gore Avenue, Vancouver, B.C.
152794	C.F. Co. 10, Vancouver, B.C.	—	Eburne, B.C. . 1925	..	31	Canadian Fishing Co., Lim., Foot Gore Avenue, Vancouver, B.C.
152795	C.F. Co. 11, Vancouver, B.C.	—	Eburne, B.C. . 1925	..	31	Canadian Fishing Co., Lim., Foot Gore Avenue, Vancouver, B.C.
152796	C.F. Co. 12, Vancouver, B.C.	—	Eburne, B.C. . 1925	..	31	Canadian Fishing Co., Lim., Foot Gore Avenue, Vancouver, B.C.
152946	C.F. Co., 13, Vancouver, B.C.	—	Eburne, B.C. . 1925	..	31	Canadian Fishing Co., Lim., Foot Gore Avenue, Vancouver, B.C.
153178	C.F. Co., 14, Vancouver, B.C.	—	Eburne, B.C. . 1926	..	31	Canadian Fishing Co., Lim., Foot Gore Avenue, Vancouver, B.C.
153179	C.F. Co., 15, Vancouver, B.C.	—	Eburne, B.C. . 1926	..	31	Canadian Fishing Co., Lim., Foot Gore Avenue, Vancouver, B.C.
153361	C.F. Co., 16, Vancouver, B.C.	—	Eburne, B.C. . 1926	..	33	Canadian Fishing Co., Lim., Foot Gore Avenue, Vancouver, B.C.
153362	C.F. Co., 17, Vancouver, B.C.	—	Eburne, B.C. . 1926	..	32	Canadian Fishing Co., Lim., Foot Gore Avenue, Vancouver, B.C.
153363	C.F. Co., P.1, Vancouver, B.C.	—	Eburne, B.C. . 1926	..	30	Canadian Fishing Co., Lim., Foot Gore Avenue, Vancouver B.C.
153364	C.F. Co., P.2, Vancouver, B.C.	—	Eburne, B.C. . 1926	..	30	Canadian Fishing Co., Lim., Foot Gore Avenue, Vancouver, B.C.
99268	*C.F.H., Barnstaple . .	K.	Calstock . . 1892	..	56	×George G. Clarke, "Cross Tree," Braunton Devon.
152536	C.—G., No. 1, Vancouver, B.C.	—	North Vancouver, B.C. 1923	..	57	Mrs. Edna T. Carew-Gibson, 3476, Collingwood St., Vancouver, B.C.
150993	†C. H. C. II., Vancouver, B.C.	—	New Westminster, B.C. 1915	..	22	C. H. Cates & Sons, Lim., Lonsdale Avenue, Nth. Vancouver, B.C.
152732	C.H.C. III., Vancouver B.C.	—	Vancouver B.C. 1925	..	80	C. H. Cates & Sons, Lim., Foot Lonsdale, Lim., Foot Lonsdale Avenue, Nth. Vancouver, B.C.
141111	‡C.H.C. V., Vancouver, B.C.	—	New Westminster, B.C. 1913	..	112	C. H. Cates & Sons, Lim., 736, Granville St. Vancouver, B.C.
152868	C.I.P. Boarding No. 1, Montreal	—	Riordon Depot, Que. 1920	..	36	Canadian International Paper Co., 355, Beaver Hall Square, Montreal.
152869	C.I.P. Boarding No. 2, Montreal	—	Riordon Depot, 1920	..	37	Canadian International Paper Co., 355, Beaver Hall Square, Montreal.
152870	C.I.P. Boarding No. 1, Montreal	—	Riordon Depot, Que. 1921	..	39	Canadian International Paper Co., 355, Beaver Hall Square, Montreal.
153411	C.I.P. Boarding No. 4, Montreal	—	Riordon Depot, Que. 1924	..	39	Canadian International Paper Co., 355, Beaver Hall Square, Montreal.
153412	C.I.P. Boarding No. 5, Montreal	—	Riordon Depot, Que. 1921	..	40	Canadian International Paper No., 355, Beave Hall Square, Montreal.
153413	C.I.P. Boarding No. 6, Montreal	—	Riordon Depot, Que. 1926	..	40	Canadian International Paper Co., 355, Beaver Hall Square, Montreal.
112816	C.I.V., London . . .	Sp.	Sittingbourne . 1901	..	46	Wills & Packham, Lim., Sittingbourne, Kent. *Jabez Wills*, 8, *Royal Esplanade, Margate.*
123829	C.I.V., London . . .	—	Blackwall . . 1900	..	72	×Frank F. Fowler, 5, Albion Pl., Blackfriars Bridge, London.
126386	C. J. B., Quebec . . .	Sr.	Escoumains . 1909	..	51	Joseph Belanger, Trois Pistoles, Quebec.
94186	C. J. T., Brisbane . . .	Cr.	Brisbane . . 1900	..	6	Constantine J. Tripcony, Brisbane, Queensl'd.
137309	C.L., Belize, B.H. . .	Sp.	Mosquito Caye, B.H. 1913	..	16	Cornelio Lizanaga, Corozal, B.H.
141185	C. L. 6, New Westminster, B.C.	—	Steveston, B.C. 1918	..	22	C. L. Packing Co., Lim., 207, Hastings St. West, Vancouver, B.C.
141186	C. L. 7, New Westminster, B.C.	—	Steveston, B.C. 1918	..	36	Gosse Packing Co., Lim., 325, Howe St. Vancouver, B.C.
127729	C. L. B., St. John's, N.F.L. .	Sr.	Exploits, N.F.L. 1907	..	39	Chesley A. Manuel, Exploits, N.F.L.
134286	C.L.C. No. 1, Victoria, B.C.	—	Victoria, B.C. . 1913	..	79	Cameron Lumber Co., Lim., Victoria, B.C.
134287	C.L.C. No. 2, Victoria, B.C.	—	Victoria, B.C. . 1913	..	113	Cameron Lumber Co., Lim., Victoria, B.C.
155745	C.L.O. St. John's, N.F.L. .	Sr.	Beaumont, Notre Dame Bay, N.F.L. 1901 Rebuilt, Three Arms, Notre Dame Bay, N.F.L. 1927	..	12	Roland G. Starks, Nippers Harbour, Notre Dame Bay, N.F.L.
133494	*C.L.W.*, Hobart . . .	Yl.	Kettering, Tas. 1916	..	22	George H. Button, Dunalley, Tasmania.
160041	C.L. & Co. 1, Hull . .	—	Gainsborough . 1927	..	60	Cammell, Laird & Co., Lim., Cyclops Works, Savile St., Sheffield. *George E. Cockburn, c/o Cammell, Laird & Co., Lim. King's Meadow Rd., Nottingham.*
160042	C.L. & Co. 2, Hull . .	—	Gainsborough . 1927	..	60	Cammell, Laird & Co., Lim., Cyclops Works, Savile St., Sheffield. *George E. Cockburn, c/o Cammell, Laird & Co., Lim., King's Meadow Rd., Nottingham.*
160043	C.L. & Co. 3, Hull . .	—	Gainsborough . 1927	..	60	Cammell, Laird & Co., Lim., Cyclops Works, Savile St., Sheffield. *George E. Cockburn, c/o Cammell, Laird & Co., Lim., King's Meadow Rd., Nottingham.*
160044	C.L. & Co. 4, Hull . .	—	Gainsborough . 1927	..	60	Cammell, Laird & Co., Lim., Cyclops Works, Savile St., Sheffield. *George E. Cockburn, c/o Cammell, Laird & Co., Lim., King's Meadow Rd., Nottingham.*

* Formerly the "Volande." † Formerly the "J.C.XXIX." ‡ Formerly the "K22."

Digitized by Google

Official No.	Name of Ship and Port of Registry.	Rig.	Where and When Built.	International Code Signal (if any).	Registered Tonnage.	Owner, or Part Owner, and Manager (if recorded). × Signifies *Managing Owner*. Italics signify *Manager*.
160045	C.L. & Co. 5, Hull . .	—	Gainsborough . 1927	..	90	Cammell, Laird & Co., Lim., Cyclops Works, Saville St., Sheffield. *George E. Cockburn, c/o Cammell, Laird & Co., Lim., King's Meadow Rd., Nottingham.*
150776	C.L. & R. No. 1, Vancouver, B.C.	—	North Vancouver, B.C. 1923	..	105	Comox Logging and Railway Co., 1014, Vancouver Block, Vancouver, B.C.
150871	C.L. & R. No. 2, New Westminster, B.C.	—	New Westminster B.C. 1923	..	100	Comox Logging and Railway Co., 1014, Vancouver Block, Vancouver, B.C.
83370	C.M.G.P., Quebec. . .	Sr.	Esquimaux Point, Quebec. 1882	..	46	Joseph Boulreault, Ance St. Jean, co. Saguenay, Quebec.
141800	C. N. P. No. 3, New Westminster, B.C.	—	Port Mann, B.C. 1921	..	723	Canadian Northern Steamships, Lim., Toronto, Ont.
152865	C.N.V. No. 1, Montreal. .	—	Anglers, Que. . 1926	..	87	La Cie de Navigation Ville Marie, Ville Marie, Co. Temiscamine, Que.
111651	C.P.R., Montreal . . .	—	St. François du Lac. 1892	..	116	David Plamondon, Pierreville, Yamacka, Quebec.
150272	C.P.R. Barge, No. 9, Vancouver, B.C.	—	Okanagen Landing. 1920	..	396	Canadian Pacific Railway Co., Montreal.
150922	C.P.R. Barge No. 10, Vancouver, B.C.	—	Nelson, B.C. . 1922	..	562	**Canadian Pacific Railway Co., Montreal.**
152549	C.P.R. Barge No. 12, Vancouver, B.C.	—	O'Kanagan Landing, B.C. 1924	..	421	**Canadian Pacific Railway Co., Montreal, Quebec.**
154580	C.P.R. Barge No. 14, Vancouver, B.C.	—	Rosebery, B.C. 1927	..	365	**Canadian Pacific Railway Co., Montreal.**
154631	C.P.R. Barge No. 15, Vancouver, B.C.	—	Nakusp, B.C. . 1927	..	94	**Canadian Pacific Railway Co., Montreal.**
126507	C. P. R. No. 1, Victoria, B.C.	—	Vancouver, B.C. 1909	..	252	Canadian Pacific Railway Co., Montreal.
126235	C. P. R. No. 2, Victoria, B.C.	—	Vancouver, B.C. 1908	..	221	Canadian Pacific Railway Co., Montreal.
141151	C. P. R. No. 6, Victoria, B.C.	—	Nelson, B.C. . 1919	..	652	Canadian Pacific Railway Co., Montreal.
141615	C.P.R. No. 8, Victoria, B.C.	—	Okanagen Landing. 1919	..	305	Canadian Pacific Railway Co., Montreal.
134348	*C.P.R. No. 100, Montreal .	—	Farmingdale, Maine, U.S.A. 1868	..	1273	Canadian Pacific Railway Co., Montreal, Que.
134120	†C.Q. No. 2, Vancouver, B.C.	—	New Westminster, B.C. 1912	..	147	Coast Quarries, Lim., 837, Hasting St., West, Vancouver, B.C.
152923	C.Q. No. 3, Vancouver, B.C.	—	New Westminster. 1910	..	124	Coast Quarries, Lim., 837, Hastings St. West, Vancouver, B.C.
152894	C.Q. No. 4, Vancouver, B.C.	—	Vancouver, B.C. 1925	..	127	Coast Quarries Lim., 837, Hastings St. West, Vancouver, B.C.
152924	C.Q. No. 5, Vancouver, B.C.	—	New Westminster. 1912	..	123	Coast Quarries, Lim., 837, Hastings St. West, Vancouver, B.C.
152925	C.Q. No. 7, Vancouver, B.C.	—	New Westminster. 1912	..	125	Coast Quarries Lim., 837, Hastings St., West Vancouver, B.C.
152926	C.Q. No. 8, Vancouver, B.C.	—	New Westminster. 1912	..	122	Coast Quarries Lim., 837, Hastings St. West, Vancouver, B.C.
152927	C.Q. No. 9, Vancouver, B.C.	—	(a) (a)	..	123	Coast Quarries Lim., 837, Hastings St. West, Vancouver, B.C.
152570	C.Q. No. 10, Vancouver, B.C.	—	Vancouver, B.C. 1924	..	141	Coast Quarries, Lim., 413, Metropolitan Building, Vancouver, B.C.
150878	C.R.M. No. 1, New Westminster, B.C.	—	New Westminster B.C. 1923	..	236	Campbell River Mills, Lim., White Rock, B.C.
50880	C.R.M. No. 2, New Westminster, B.C.	—	New Westminster B.C. 1923	..	236	Campbell River Mills, Lim., White Rock, B.C.
151062	C.R.M. No. 3, New Westminster, B.C.	—	New Westminster B.C. 1923	..	238	Campbell River Mills, Lim., White Rock, B.C.
152685	C.R.M. No. 4, New Westminster, B.C.	—	White Rock, B.C. 1924	..	42	Campbell River Mills, Lim., White Rock, B.C.
125112	*C.R.N.*, Ramsgate . .	K.	Galmpton . . 1908	..	12	× John G. Payne, 26, Military Rd., Ramsgate, Kent. *Alvernon H. Lister, The Cottage, Shalford, Surrey.*
151031	C. S. Co. 25, Montreal	Sq.	Whitehall, N.Y., U.S.A. 1900	..	86	Alphonse A. Larocque, 73, Common St., Montreal.
134158	C. S. & G., No. 1, Montreal	—	Beauharnois, Que. 1912	..	284	Consolidated Sand Co., 270, Ottawa St., Montreal.
134159	C. S. & G., No. 2, Montreal	—	Beauharnois, Que. 1912	..	228	Consolidated Sand Co., 270, Ottawa St., Montreal.
134160	C. S. & G., No. 3, Montreal	—	Beauharnois, Que. 1912	..	233	Consolidated Sand Co., 270, Ottawa St., Montreal.
134223	C. S. & G., No. 6, Montreal	—	Beauharnois, Que. 1912	..	185	Canadian Sand and Gravel Co., Lim., 55, St. Francis Xavier St., Montreal.
130977	C. S. B. D. and C. Coy., No. 8, Toronto.	—	Collingwood, Ont. 1914	..	389	C. S. Boone Dredging and Construction Co., Lim., Toronto, Ont.
151109	C. S. B. D. & C. Co., Derrick No. 1, Toronto.	—	Toronto, Ont. . 1914	..	70	C. S. Boone Dredging & Construction Co., Lim., Excelsior Life Building, Toronto, Ont.
152952	C. S. B. D. & C. Co., Derrick No. 2, Toronto.	—	St. Anne De Bellevue, P.Q. 1901	..	326	C. S. Boone Dredging & Construction Co., Lim., Excelsior Life Building, Toronto, Ont.
151110	C. S. B. D. & C. Co., Drill Boat No. 3, Toronto.	—	Collingwood, Ont. 1904	..	93	C. S. Boone Dredging & Construction Co., Lim., Excelsior Life Building, Toronto, Ont.
152591	C. S. B. D. & C. Co., Drill Boat No. 4, Toronto.	—	Collingwood, Ont. 1912	..	94	C. S. Boone Dredging & Construction Co., Lim., Excelsior Life Building, Toronto, Ont.
152593	C. S. B. D. & C. Co., Scow No. 10, Toronto.	—	Welland, Ont. . 1908	..	395	C. S. Boone Dredging & Construction Co., Lim., Excelsior Life Building, Toronto, Ont.

* Foreign name "Two Brothers." † Formerly the "B.C.T. No. 2."

Digitized by Google

Official No.	Name of Ship and Port of Registry.	Rig.	Where and When Built.	International Code Signal (if any).	Registered Tonnage.	Owner, or Part Owner, and Manager (if recorded). × Signifies *Managing Owner*. Italics signify *Manager*.
152783	C.S.B.D. & C. Co., Scow No. 17, Toronto.	—	Welland, Ont. . 1908	..	351	C. S. Boone Dredging & Construction Co., Lim., 809, Excelsior Life Bldg., Toronto, Ont.
152784	C.S.B.D. & C. Co., Scow No. 18, Toronto.	—	Welland, Ont. . 1911	..	351	C. S. Boone Dredging & Construction Co., Lim., 809, Excelsior Life Bldg., Toronto, Ont.
115424	C.T.R., St. John's, N.F.L. .	Sr.	St. Brendans, N.F.L. 1902	..	18	George Knowling, St. John's, N.F.L.
138582	C. T. W., No. 1., St. John, N.B.	—	Port Greville, N.S. 1911	..	62	Charles T. White & Son, Lim., Apple River, N.S.
138335	C. T. W., No. 2., St. John, N.B.	—	Port Greville, N.S. 1911	..	62	Charles T. White & Son, Lim., Apple River, N.S.
138336	C. T. W., No. 3., St. John, N.B.	—	Port Greville, N.S. 1912	..	73	Charles T. White & Son, Lim., Apple River, N.S.
138337	C. T. W., No. 5., St. John, N.B.	—	Port Greville, N.S. 1912	..	79	Charles T. White & Son, Lim., Apple River, N.S.
138334	C. T. W., No. 8., St. John, N.B.	—	Port Greville, N.S. 1913	..	84	Charles T. White & Son, Lim., Apple River, N.S.
138338	C. T. W., No. 9., St. John, N.B.	—	Port Greville, N.S. 1913	..	90	W. Malcolm Mackay, Lim., 19, Market Square, St. John, N.B.
138581	C. T. W., No. 10., St. John, N.B.	—	Currieville, N.B. 1913	..	71	Charles T. White & Son, Lim., Apple River, N.S.
138583	C. T. W., No. 14., St. John, N.B.	—	Port Greville, N.S. 1913	..	87	W. Malcolm Mackay, Lim., 19, Market Square, St. John, N.B.
138333	C. T. W., No. 15., St. John, N.B.	—	Port Greville, N.S. 1913	..	87	Charles T. White & Son, Lim., Apple River, N.S.
138339	C. T. W., No. 16., St. John, N.B.	—	Port Greville, N.S. 1914	..	93	W. Malcolm Mackay, Lim., 19, Market Square, St. John, N.B.
138340	C. T. W., No. 17., St. John, N.B.	—	Port Greville, N.S. 1914	..	87	Charles T. White & Son, Lim., Apple River, N.S.
151137	C.T. & W. No. 4, Vancouver, B.C.	—	New Westminster, B.C. 1924	..	79	Union Oil Co. of Canada, Lim., 418, Cambie St., Vancouver, B.C.
117020	C. W. 2, Vancouver, B.C. .	—	Vancouver, B.C. 1904	..	88	Champion & White, Lim., 1083, Main St., Vancouver, B.C.
130291	C. W. 5, Vancouver, B.C. .	—	Vancouver, B.C. 1909	..	134	Champion & White, Lim., 1083, Main St., Vancouver, B.C.
133709	C. W. 6, Vancouver, B.C. .	—	Vancouver, B.C. 1910	..	171	Champion & White, Lim., 1083, Main St., Vancouver, B.C.
150277	C. W. 7, Vancouver, B.C. .	—	N. Vancouver, B.C. 1913	..	110	Champion & White, Lim., 1083, Main St., Vancouver, B.C.
150278	C. W. 8, Vancouver, B.C. .	—	Vancouver, B.C. 1912	..	148	Champion & White, Lim., 1083, Main St., Vancouver, B.C.
152819	C. W. 9, Vancouver, B.C. .	—	(a) (a)	..	161	Champion & White, Lim., 1083, Main St., Vancouver, B.C.
115425	C.W.G., St. John's, N.F.L..	Sr.	Garnish, N.F.L. 1902	..	29	George Knowling, St. John's, N.F.L.
136969	C. & C.M., No. 1, Cardiff .	—	Sudbrook, Mon. 1914	..	100	Spillers Milling & Associated Industries, Lim., 40, St. Mary Axe, London, E.C. 3. *Stanley Potter*, 240, *Bute St., Cardiff*.
136970	C. & C.M., No. 2, Cardiff .	—	Sudbrook, Mon. 1914	..	100	Spillers Milling & Associated Industries, Lim., 40, St. Mary Axe, London, E.C. 3. *Stanley Potter*, 240, *Bute St., Cardiff*.
152688	C. & J. W. No. 1, New Westminster, B.C.	—	New Westminster, B.C. 1925	..	205	Mrs. Catherine Worsfold, 325, Fourth St., New Westminster, B.C.
152762	C. & J. W. No. 2, New Westminster, B.C.	—	New Westminster, B.C. 1925	..	204	Mrs. Catherine Worsfold, 325, Fourth St., New Westminster, B.C.
152769	C. & J. W. No. 3, New Westminster, B.C.	—	New Westminster, B.C. 1925	..	204	Mrs. Catherine Worsfold, 325, Fourth St., New Westminster, B.C.
152875	C. & J. W. No. 4, New Westminster, B.C.	—	New Westminster, B.C. 1925	..	133	Mrs. Catherine Worsfold, 325, Fourth St., New Westminster, B.C.
153075	C. & M. No. 1, Vancouver, B.C.	—	New Westminster, B.C. 1926	..	196	Alberni Pacific Lumber Co. (1925), Lim., 837, Hastings St. West., Vancouver, B.C.
153143	C. & M. No. 2, New Westminster, B.C.	—	New Westminster, B.C. 1926	..	196	Mrs. Anna G. L. Cliff, 563, 12th Avenue, Burnaby, B.C.
153241	C. & R. Dredge, 1, Toronto .	—	Bradford, Ont. 1925	..	14	Oliver F. Cummins, 70, Lombard St., Toronto, Ont.
153242	C. & R. Dredge, 3, Toronto .	—	Bradford, Ont. 1925	..	133	Oliver F. Cummins, 70, Lombard St., Toronto, Ont.
138701	C. of V. No. 1, Vancouver, B.C.	—	North Vancouver. 1911	..	136	Corporation of City of Vancouver, B.C.
138702	C. of V. No. 2, Vancouver, B.C.	—	North Vancouver. 1912	..	131	Corporation of City of Vancouver, B.C.
138703	C. of V. No. 3, Vancouver, B.C.	—	North Vancouver. 1913	..	131	Corporation of City of Vancouver, B.C.
150420	C. A. Anderson, Lunenberg, N.S.	Sr.	Shelburne, N.S. 1923	..	93	× Henry W. Adams, Lunenburg, N.S.
94658	C. A. Ernst, St. John's, N.F.L.	Sr.	Mahone Bay, N.S. 1888	..	57	Joseph M. Curran, Gambe, N.F.L.
130680	C. A. Walters, Lunenburg, N.S.	Sr.	Lunenburg, N.S. 1906	..	11	Charles R. Walters, Middle La Have, Lunenburg co., N.S.
151768	C. C. Amity, Georgetown, Cayman Island.	Sr.	Cayman Is. . 1923	..	89	Edwin A. Carter, Cayman Brac, Cayman Island.
84731	C. C. Davis, St. John's, N.F.L.	Sr.	Essex, U.S.A. . 1854	..	51	Charles Dawe, Bay Roberts, N.F.L.
116333	C. E. Russell, Ottawa . .	Bge.	Hull, Quebec . 1903	..	146	Ottawa Transportation Co., Lim., Ottawa.
127713	C. J. Brennan, St. John's, N.F.L.	Sr.	Placentia Bay, N.F.L. 1909	..	25	Edward Brennan, Ship Cove, Placentia Bay, N.F.L.
117178	C. J. Magill, Owen Sound, Ont.	—	Cleveland, Ohio, U.S.A. 1863	..	373	Keenan Towing Co., Lim., Owen Sound, Ont.

Digitized by Google

Official No.	Name of Ship and Port of Registry.	Rig	Where and When Built.	International Code Signal (if any).	Registered Tonnage.	Owner, or Part Owner, and Manager (if recorded). × Signifies *Managing Owner*. Italics signify *Manager*.
131740	C. J. Remilda, Nassau, N.P.	Sp.	Acklins Island, Bahamas, 1914	..	7	Gustavus Pearson, Acklins Island, Bahamas.
134687	C. J. Reward, Montego Bay, Jamaica.	Sr.	Cayman Brac, Cayman Islands, 1913	..	60	Charles M. Jonas, Lucca, Jamaica.
151764	*C. M. Lawrence, Georgetown, Cayman Is.	Sr.	Cayman Is. . 1923	..	70	Cashman M. Webster, Boddentown, Cayman Is.
151047	C. S. L. Pontoon No. 2, Montreal, Que.	—	Lauzon, Levis, Que. 1924	..	771	Canada Steamship Lines, Lim., 9, Victoria Square, Montreal.
151048	C. S. L. Pontoon No. 4, Montreal, Que.	—	Lauzon, Levis, Que. 1924	..	577	Canada Steamship Lines, Lim., 9, Victoria Square, Montreal.
81440	*C. S. Parnell*, Newry . .	Sr.	Peterhead . . 1882	..	53	×James McConnell, Main St., Annalong, co. Down.
129911	C. T. Melay, St. John's, N.F.L.	Sr.	Placentia Bay, N.F.L. 1911	..	22	William Melay, Boat Harbor, Placentia Bay, N.F.L.
84849	C. W. Ada, St. John's, N.F.L.	Sr.	Bay St. George, N.F.L. 1882	..	33	Charles Brundage, Sheet Harbour, N.S.
109222	C. & F. Nurse, Falmouth .	Sr.	Falmouth . . 1900	T.K.F.B	98	× William T. Kelley, Hibernia Cottage, Nether Stowey, Som.
150891	C. Bros. No. 1, Victoria, B.C.	—	Victoria, B.C. . 1923	..	211	Osborne Bay Timber Buyers, Lim., 355, Garbally Rd., Victoria, B.C.
150892	C. Bros. No. 2, Victoria, B.C.	—	Victoria, B.C. . 1923	..	211	Osborne Bay Timber Buyers, Lim., 355, Garbally Rd., Victoria, B.C.
143009	C. Bryant, St. John's, N.F.L.	Sr.	Port Union, N.F.L. 1921	T.C.V.B	141	Ellison Collishaw, St. John's, N.F.L.
101182	C. Coleman, St. John's, N.F.L.	Sr.	Birchy Head, N.F.L. 1891	.	36	Joseph Coleman, Bonne Bay, N.F.L.
155738	C. Lindbergh, St. John's, N.F.L.	Sr.	Twillingate, N.F.L. 1927	..	25	James Adey, Twillington, N.F.L.
138809	C. Maud Gaskill, Weymouth, N.S.	Sr.	Little Brook . 1919	T.P.B.R	397	Little Brook Shipbuilding Co., Lim., Little Brook, N.S.
126561	Caberfeidgh, Sydney, N.S. .	Sr.	Ingonish, C.B. . 1909	..	12	Mrs. Bridget Peters, South Bay, Ingonish, N.S.
143787	†Cable Barge, London . .	—	Shoreham . . 1919	K.C.T.P	598	Commercial Cable Co., Lim., 63 & 64, Gracechurch St., London, E.C. 3. *Henry F. Russell, same address.*
106372	Cabot, St. John's, N.F.L. .	Sr.	Exploits, N.F.L. 1897	..	38	John Barbour, Newtown, N.F.L.
117282	Cabot, St. John's, N.F.L. .	Sr.	Moretons Harbr., N.F.L. 1901	..	20	Edwin Wall, Moretons Harbour, N.F.L.
138612	Cacalia, Chatham, N.B. .	Sr.	Caraquet, N.B. 1917	..	16	Fred T. B. Young, Caraquet, co. Gloucester, N.B.
120778	Cachalot, Ipswich . . .	Cr.	Folkestone . 1900	H.F.R.N	6	Mrs. Ellen M. Stobbs, "Mimosa," Rockleigh Avenue, Leigh-on-Sea, Essex.
101192	Cactus, St. John's, N.F.L. .	Sr.	Catalina, N.F.L. 1891	..	75	William N. Snelgrove, Catalina, N.F.L.
115415	Cactus, St. John's, N.F.L. .	Sr.	Bonavista Bay, N.F.L. 1902	..	32	John B. Ayre, St. John's, N.F.L.
117349	Cactus, St. John's, N.F.L. .	Sr.	Deer Harbour, N.F.L. 1904 Rebuilt, Ireland's Eye, N.F.L. 1925	..	35	Eli Toope, Ireland's Eye, N.F.L.
147122	Caddie, Hull . . .	Sq.	Goole . . . 1903	..	62	× Percy E. Andrew, 74, Lowgate, Hull.
130400	Cadeco No. 2, Montreal .	—	Longue Point, Quebec, 1910	..	251	Minister of Public Works for the Dominion of Canada, Ottawa, Ont.
130401	Cadeco No. 3, Montreal .	—	Longue Point, Quebec, 1910	..	252	Minister of Public Works for the Dominion of Canada, Ottawa, Ont.
130402	Cadeco No. 4, Quebec . .	—	Longue Point, Quebec, 1910	..	252	National Dock and Dredging Corporation, Lim., 23, de Varennes St., Quebec.
90969	Cader Idris, Rochester. .	Spl.	Sittingbourne . 1884	..	50	Associated Portland Cement Manufacturers, Lim., Portland House, Tothill St., London, S.W.1. *James A. White, same address.*
132400	Cadirasen, Jaffna . . .	Bn.	Mathucherry . 1878	..	81	Cumaraswamy Somasundram, Valvettitural.
118206	*Cadis*, Rochester . . .	Spl.	Rochester . 1904	..	40	× William A. Butler, Homestead, South View Rd., Bitterne Manor, Southampton.
100988	Cæsar, Chatham, N.B. .	Sr.	Shippegan, N.B. 1893	..	10	Philip Rive, Caraquet, N.B.
113326	Cairn, Southampton . .	—	Southampton . 1896	..	73	R. & J. H. Rea, Lim., Cory Bldgs., Fenchurch St., London, E.C.3. *Reginald J. Speller, same address.*
97230	Cairo, Runcorn . . .	F.	Northwich . 1867	..	59	United Alkali Co., Lim., 30, James St., Liverpool. *Eustace Carey, same address.*
118565	Cairo, Turk's Islands . .	Sp.	Inagua . . 1904	..	5	Abraham Michael, Matthew Town, Inagua, Bahamas.
146426	*Caitlin*, Dublin . . .	K.	Aberdeen . . 1920	..	15	× Patrick White, Rush, Co. Dublin.
139566	Calais, Hong Kong . .	—	Hong Kong . 1917	..	109	Ocean Steam Ship Co., Lim., India Buildings, Water St., Liverpool.
118324	Calais, London . . .	Spl.	E. Greenwich . 1903	..	78	T. Scholey and Co., Lim., Dawson's Wharf, East Greenwich, London. *James R. Piper, Piper's Wharf, East Greenwich, London.*
144990	Calcine, Newhaven . .	—	Newhaven . 1905	..	23	Lewes Portland Cement & Lime Co., Lim., Lewes, Sussex. *Edward A. Glover, Greenacre, Ringmer, Sussex.*
114818	Calcutta, London . . .	—	Sittingbourne . 1901	..	90	Edward Lloyd, Lim., 12, Salisbury Sq., London. *A. Lloyd, same address.*
148039	Calbourne, Cowes . . .	—	Cowes. . . 1924	..	64	Island Transport Co., Lim., Medina Rd., Cowes. *Albert A. Meech, same address*
113552	Calder, Hull	—	Hull . . . 1890	..	75	× Stephen Carmichael, 24, Shaftesbury Avenue, Sutton Ings, Hull.

* Formerly the "Radio." † Formerly the "Cretestore."

Digitized by Google

Official No.	Name of Ship and Port of Registry.	Rig.	Where and When Built.	International Code Signal (if any).	Registered Tonnage.	Owner, or Part Owner, and Manager (if recorded). × Signifies *Managing Owner*. Italics signify *Manager*.
113316	Calder, Southampton	—	Southampton . 1893	..	98	R. & J. H. Rea, Lim., Cory Bldgs., Fenchurch St., London, E.C.3. *Reginald J. Speller, same address.*
44317	Caldwell, Liverpool	F.	Northwich . 1846	T.S.N.J	57	×Thomas Hughes, 95, Bedford Rd., Bootle, Lancs.
110959	Caledonia, Rochester	Spl.	Rochester . 1899	..	46	British Portland Cement Manufacturers, Lim., Portland House, Tothill St., London, S.W.1. *James A. White, same address.*
149614	Calesdale, Liverpool	—	Chester . 1881	..	50	Richard Abel & Sons, Lim., 7 & 9, James St., Liverpool. *Fred Abel, same address.*
135852	Caliph, Shanghai	—	Shanghai . 1896	..	385	China Navigation Co., Lim., 8, Billiter Square, London.
96852	**Calisaya*, Southampton	Yl.	Lymington . 1891	N.H.C.G	28	William May, Ashburton House, Send, Surrey. [London.
95709	Calistoga, Lowestoft	Cr.	Lowestoft . 1889	..	16	×Stanley Watts, 32, Keppel St., Russell Sq.,
97084	Calla Lily, Quebec	Sr.	La Have, N.S. . 1890	..	62	Louis Bouchard, Cap Chat, Gaspe, Quebec.
120120	*Caller Herrin*, Skibbereen	Ny.	Peel, I. of M. . 1890	..	7	×Denis Donogham, Cape Clear, co. Cork.
100774	Calliope, Chatham, N.B.	Sr.	Caraquet, N.B. 1892	..	12	Philip Rive, Caraquet, N.B.
110043	Calluna, London	Spl.	Southampton . 1898	..	64	E. J. & W. Goldsmith, Lim., 110, Fenchurch St., London, E.C.3. *Edward J. Goldsmith, same address.*
109280	Calshot (The), Southampton	Hulk	Southampton . 1894	..	30	Southampton, Isle of Wight and South of England Royal Mail Steam Packet Co., Lim., 2, High St., Southampton. *Frederick J. Burnett, same address.*
119720	Calthwaite, Southampton	—	Southampton . 1905	..	189	R. & J. H. Rea, Lim., Cory Bldgs., Fenchurch St., London, E.C.3 *Reginald J. Speller, same address.*
152346	Calvin B., St. John's, N.F.L.	Sr.	Summerford, N.F.L. 1926	..	24	Robert Boyd, Tizzard's Harbor, N.F.L.
117347	†Calvin Lloyd, St. John's, N.F.L.	Sr.	Pools Cove, Fortune Bay, N.F.L. 1903 Rebuilt, Sound Island, Placentia Bay, N.F.L. 1927	..	31	Edwin H. Beck, Sound Island, Placentia Bay, N.F.L.
140474	Cam, Gloucester	—	Appledore . 1905	..	64	G. T. Beard, Lim., 25, Commercial Rd., Gloucester. *Arthur Beard, 7, Theresa Place, Bristol Rd., Gloucester.*
124511	‡*Cam*, Yarmouth	Yl.	Southampton . 1908	..	9	Baron F. H. Dammers, Brit House, Reedham, Norfolk.
145612	Cam-An-Ime, Westport	Lr.	Banff . . 1912	..	13	× Patrick Needham, Achill Sound, Co. Mayo.
104933	‖Camber, Portsmouth	—	Whitstable, Kent 1895	..	167	Fraser & White, Lim., 23, East St., Portsmouth. *Ernest W. Gilbert, same address.*
87234	*Camborne*, Swansea	Sr.	Amlwch . . 1885	K.D.R.B	79	× Hugh Shaw, Clapsgate, Arlingham, Frampton-on-Severn.
138652	Cambrai, Picton, N.S.	Sr.	River John, N.S. 1918	..	529	Cambrai Shipping Co., Lim., Halifax, N.S.
68609	Cambria, Colchester	Spl.	Brightlingsea . 1877	..	50	×Ernest W. Gilbert, Alverstone House, Shanklin, I. of Wight.
120801	*Cambria*, Dartmouth	Sr.	Dartmouth . 1905	H.C.T.G	33	Millar M. King, 40, Strand Road, Calcutta.
104949	*Cambria*, Faversham	Yl	Margate . . 1871	..	5	×Jan. R. Matheson, 114, Ellison St., Hebburn-on-Tyne.
81326	Cambria, Liverpool	F.	Northwich, Cheshire. 1878	..	78	Rea, Lim., 20, Water St., Liverpool. *George W. Madders, same address.*
110199	Cambria, London	Spl.	Southampton . 1899	J.V.Q.T	66	E. J. & W. Goldsmith, Lim., 110, Fenchurch St. London, E.C.3. *Edward J. Goldsmith, same address.*
115873	Cambria, London	—	Papendrecht . 1902	..	117	Samuel Williams & Sons, Lim., 8, Lloyd's Avenue, London, E.C.3. *Alfred Williams, same address.*
120676	Cambria, London	Spl.	Greenhithe . 1906	H.L.V.W	79	F. T. Everard & Sons Lim., The Wharf, Greenhithe, Kent. *Frederick J. Everard, same address.*
83763	Cambria, Sydney, N.S.W.	Lr.	Berry's Bay, N.S.W. 1883	.	11	John Broomfield, Sydney, N.S.W.
101716	Camel, Fremantle	—	Williamstown . 1861	..	117	Jas. Ball, North Fremantle, W.A.
127972	Camel No. 1, Liverpool	—	Greenwich . 1909	..	296	Mersey Docks and Harbour Board, Liverpool. *Frederick W. Mace, Dock Office, Liverpool.*
127973	Camel No. 2, Liverpool	—	Greenwich . 1909	..	296	Mersey Docks and Harbour Board, Liverpool. *Frederick W. Mace, Dock Office, Liverpool.*
135599	Camel No. 3, Liverpool	—	South Shields . 1914	..	310	Mersey Docks and Harbour Board, Liverpool. *Frederick W. Mace, Dock Office, Liverpool.*
137391	Camel No. 4, Liverpool	—	South Shields . 1914	..	310	Mersey Docks and Harbour Board, Liverpool. *Frederick W. Mace, Dock Office, Liverpool.*
140532	Camel No. 5, Liverpool	—	Leith . . . 1917	..	119	Mersey Docks & Harbour Board, Liverpool. *Commander Frederick W. Mace, R.N.R., Dock Office, Liverpool.*
136931	Camelita, Kingstown, St. Vincent, B.W.I.	Sr.	Canonan . . 1922/3	..	41	Mrs. Gloria De Roché, Canonan.
108878	Cameo, Port Darwin	Lr.	Hong Kong . 1898	..	9	Victor J. Clark, Darwin, N. Australia.
150547	Camilla 2, Saint John, N.B.	Sp.	Mahone Bay, N.S. 1923	..	10	James W. Barnes, St. John, N.B.
126390	Camille D., Quebec	—	Levis, Quebec . 1904	..	197	Compagnie Etienne Dussault, Levis, Quebec.
121624	Camisard, Port Louis, Mauritius.	Ch.	Mahebourg, Mauritius. 1907	..	42	James Le Marie, Sir William Newton St., Port Louis.

* Formerly the "Wraith." † Formerly the "Mary E." ‡ Formerly the "Marimba," "Kua," and "White Kitten." ‖ Formerly the "Belmont."

Digitized by Google

Official No.	Name of Ship and Port of Registry.	Rig.	Where and When Built.	International Code Signal (if any).	Registered Tonnage.	Owner, or Part Owner, and Manager (if recorded). × Signifies *Managing Owner.* Italics signify *Manager.*
136463	*Camoke*, Sydney, N.S.W. .	K	Bayview, Pittwater, Sydney, N.S.W. 1912	..	15	W. R. Carpenter & Co., Lim., 25, O'Connell St., Sydney, N.S.W.
101064	Camoola, Sydney, N.S.W. .	Lr.	Berry's Bay, NSW 1892	..	12	Simon E. Munro, Thursday Is., Queensland.
70967	*Campana, Melbourne . .	Ltr.	Liverpool . . 1875	..	711	McIlwraith, McEacharn, Lim., Melbourne, Victoria.
113860	Campanero, St. John's, N.F.L.	Sr.	Robert's Arm, N.F.L. 1898	..	18	Samuel Coffin, Robert's Arm, Notre Dame Bay, N.F.L.
120488	Campania, London . .	—	Canning Town 1904	..	128	Samuel Williams & Sons, Lim., 8, Lloyd's Avenue, London, E.C.3. *Alfred Williams, same address.*
108997	Campania, St. John's, N.F.L.	Sr.	Fox Harbor . 1899 Rebuilt, St. Georges, N.F.L. 1915	..	38	Ernest C. Perry, St. Georges, N.F.L.
121644	Camperdown, Lerwick .	Lr.	Sandhaven . 1903	..	37	× James Hunter, Kirkhouse, Whiteness, Shetland.
108915	Camperdown, St. John's, N.F.L.	Sr.	British Harb., N.F.L. 1898	..	50	A. H. Murray & Co., Lim., St. John's, N.F.L.
94555	Can, Portsmouth . . .	—	Frindsbury, Kent 1888	..	82	× John M. McInnes, 2, Clarence Square, Gosport, Hants.
150030	Canada, Cape Town . .	Cr.	Cape Town . 1903	..	7	Arthur D. Reid, Plein St., Cape Town.
76427	Canada, Liverpool. . .	—	Liverpool . 1828	..	62	Mersey Docks and Harbour Board, Revenue Buildings, Liverpool. *Thomas M. Norrell, Dock Office, Liverpool.*
93662	†Canada, Liverpool . .	—	Northwich . 1869	..	104	Liverpool Lighterage Co., Lim., 26, Drury Buildings, 21, Water St., Liverpool. *Henry Bloor, same address.*
124010	Canada, Liverpool . .	—	Birkenhead . 1906	..	859	Mersey Coal Elevators, Lim., 20, Water St., Liverpool. *George W. Madders, same address.*
107531	Canada, St. John, N.B. .	Sp.	St. John, N.B. . 1898	..	8	Frederick S. Heans, St. John, N.B.
100262	Canada, Windsor, N.S. .	Sr.	Kingsport, N.S. 1891	M.H.W.F	1889	Gypsum Packet Co., Lim., Windsor, N.S.
138121	Canadian Northern Pacific, No. 1, New Westminster, B.C.	—	Port Mann, B.C. 1916	..	673	Canadian Northern Steamships, Lim., 1, Toronto St., Toronto, Ont.
138125	Canadian Northern Pacific, No. 2, New Westminster, B.C.	—	Port Mann, B.C. 1916	..	673	Canadian Northern Steamships, Lim., 1, Toronto St., Toronto, Ont.
69790	Canarasamypuravy, Jaffna	Bg.	Valvertyturie . 1877	..	81	Muna Kana Vavanna Ahamada Moheydeen, Colombo, Ceylon.
139670	Canaries, Castries . . .	Sp.	Castries, St. Lucia. 1921	..	13	George Williams, Castries, St. Lucia.
119998	Canary, Kingston, Jamaica	Yl.	Little Cayman, Cayman Is. 1908	..	47	Jamaica Fruit & Shipping Co., Lim., 64, Harbour St., Kingston, Jamaica.
124887	Canary, St. John's, N.F.L. .	Sr.	Indian Arm, N.F.L. 1907	..	34	Daniel A. Ryan, King's Cove, N.F.L.
152371	Candace, St. John's, N.F.L. .	Sr.	Star Cove, N.F.L. 1926	..	31	David Decker, Sr., Joe Batt's Arm, N.F.L.
116000	Candia, London . . .	—	Papendrecht . 1903	..	80	Samuel Williams & Sons, Lim., 8, Lloyd's Avenue, London, E.C.3. *Alfred Williams, same address.*
121580	Candia, Townsville . .	K.	Thursday Island, Queensland. 1909	..	16	Wyben Pearling Co., Lim., Sydney, N.S.W.
131666	Caneebe, Fremantle, W.A.	K.	Thursday Island, Queensland. 1902	..	15	James Clark, Brisbane.
134324	Canna, Chatham, N.B. .	Sr.	Caraquet, N.B. 1914	..	14	Peter J. Fiott, Caraquet, Gloucester Co., N.B.
115727	Canning, Glasgow. . .	—	Dumbarton . 1902	..	604	Irrawaddy Flotilla Co., Lim., 153, St. Vincent St., Glasgow, C.2. *Robert Galloway, same address.*
133174	Cannon, Belize, B.H. . .	Sp.	British Honduras 1912	..	5	William G. Berry, Belize, B.H.
133208	*Cannon Ball*, Belize . .	Yl.	British Honduras. 1914	..	25	Robert S. Turton, Belize, British Honduras.
93586	Canomie, Sydney, N.S.W. .	Yl.	Drumoyne, N.S.W. 1888	S.L.V.M	24	Hamilton Pearling Co., Lim., Brisbane, Queensland.
118282	Canopus, London . . .	—	New Holland, nr. Hull. 1903	..	93	× William H. J. Alexander, St. John's Wharf, Wapping, London.
136930	Canouan, Kingston, B.W.I.	Sp.	Grenada . . (a)	..	4	John Alexander, Canouan.
118252	Canova, London . . .	—	Krimpen, Holland. 1903	..	80	Samuel Williams & Sons, Lim., 8, Lloyd's Avenue, London, E.C.3. *Alfred Williams, same address.*
79331	Canowie, Port Adelaide, S.A.	Cr.	Birkenhead, S.A. 1881	Q.P.J.L	13	James Tait, Adelaide, S.A.
132499	Cantick Head, Kirkwall .	K.	Portknockie . 1903	..	51	× James Anderson, Woodworks, Stromness, Orkney.
68315	Canvey, Maldon . . .	Spl.	Sittingbourne . 1876	..	24	× John W. Rhodes, Creeksea Cottages, Burnham-on-Crouch.
150085	Caoba, Belize	Sr.	(a) a)	..	21	Robert S. Turton, Belize, B.H.
116604	Cap a la Roche, Montreal .	Sp.	St. Jean des Chaillons. 1905	..	98	Robert Laliberte, St. Jean des Chaillons, Quebec.
141267	Cape Blomidon, Parrsboro', N.S.	Sr.	Canning, N.S. . 1919	T.P.H.L	393	Harvey MacAloney, Parrsboro', N.S.
142479	*Cape Clear*, Skibbereen . .	Lr.	Portavogie . 1908	..	12	× Kieran Cotter, Cape Clear, Baltimore, co. Cork.
141136	Cape La Have, La Have, N.S.	Sr.	Yarmouth, N.S. 1918	T.P.C.G	316	Cape La Have Shipping Co., Lim., La Have, N.S.
140869	Cape Race, St. John's, N.F.L.	Sr.	Liverpool, N.S. 1918	T.N.W.R	330	Mark Burke, St. John's, N.F.L.
57532	*Capella*, Adelaide, S. Aus. .	K.	Franklin, Tasmania. 1873	..	47	Peer O. Johnson, Port Adelaide, S. Aus.
114741	Capella, London . . .	—	New Holland . 1901	..	83	× Wm. H. Jas. Alexander, St. John's Wharf, Wapping.
121787	Capital, Ottawa . . .	—	Ottawa . . 1905	..	178	A. Marcheldon, Three Rivers, Quebec.

* Foreign name "Vidette." † Formerly a steamer.

Digitized by Google

Official No.	Name of Ship and Port of Registry.	Rig.	Where and When Built.	International Code Signal (if any).	Registered Tonnage.	Owner, or Part Owner, and Manager (if recorded). × Signifies *Managing Owner*. Italics signify *Manager*.
105918	Capri, Fleetwood	Cr.	Fleetwood . 1892	..	21	John A. Miller, Ivy House, Brighouse, Yorks.
87209	Caprice, Rochester	Spl.	Rochester . 1883	..	49	Samuel West, Lim., Tower House, 40, Trinity Square, London. *Samuel West, The Homestead, Queen Anne Avenue, Southill Park, Bromley, Kent.*
105685	Caprice, Sydney, N.S.W.	Cr.	Hobart, Tas. . 1900	..	4	Arthur J. Stone, 61, Oxford St., Waverley, Sydney, N.S.W.
88966	Captain, Newcastle, N.S.W.	—	Eagleton, N.S.W. 1884	..	98	James Russell, Newcastle, N.S.W.
118258	Capua, London	—	Papendrecht . 1903	..	80	Samuel Williams & Sons, Lim., 8, Lloyd's Avenue, London, E.C.3. *Alfred Williams, same address.*
133168	Cara M., Belize, B.H.	Sp.	British Honduras. 1912	..	7	Otto A. Meyer, Belize, B.H.
133746	Cara Mia, Toronto	Cr.	Bristol, R.I. . 1910	..	13	Molyneux L. Gordon, Toronto, Ontario.
130339	Caraquet, Chatham, N.B.	Sr.	Caraquet, N.B. 1911 Rebuilt, Caraquet, N.B. 1913	..	19	Nicholas R. Albert, Caraquet, co. Gloucester, New Brunswick.
142541	*Carbery Lass*, Skibbereen	Yl.	Mevagissey, Cornwall. 1885	..	10	×John Beamish, Skibbereen, co. Cork.
133473	*Carbery Queen*, Skibbereen	K.	Baltimore, co. Cork. 1912	..	32	×Patrick Leonard, Ballycummish, Ballydehob, co. Cork.
77060	*Carbid*, London	K.	Bideford, Devon 1878 Lengthened at Gorleston . 1887	..	53	×William Sutherland, Post Office, Flotta, Orkney.
94563	Carbon, Rochester	Spl.	Rochester . 1888	..	42	Burt, Boulton & Haywood, Lim., 64, Cannon St., London. *Gustavus E. H. Yonge, Salisbury House, London Wall, London, E.C.*
137501	*Carbosil, Liverpool	—	Groningen, Holland. 1915	..	124	Joseph Crosfield & Sons, Ltd., Bank Quay, Warrington. *George F. Greaves, same address.*
121380	Careful, Lowestoft	K.	Kingsbridge . 1908	..	25	× Claud Runacres, 61, Haward St., Lowestoft.
119965	Cariad, Cardiff	Cr.	Pill . . 1904	..	4	×Enoch E. Watkins, Pendarvis, Pill, Bristol.
145996	Cariad, Plymouth	Cr.	Cardiff . . 1905	..	18	Henry F. Nash, Watton, Thetford, Norfolk.
114578	Cariad, Southampton	K.	Southampton . 1903	T.W.R.V	87	John Gretton, Stapleford Park, Melton Mowbray, Leicester.
122159	*Cariad*, Vancouver, B.C.	Lr.	Vancouver, B.C. 1906	..	2	Harry A. H. Rice, Duncan, B.C.
40644	Carib, Georgetown, Demerara.	Sr.	St. Vincent . 1901	..	54	Carl Wieting, Georgetown, Demerara.
136916	Carib, Kingstown, St. Vincent, B.W.I.	Sp.	Carriacai, Grenada. 1915	..	12	Govt. of St. Vincent, Government House, St. Vincent, B.W.I.
131805	†Caribe, Dublin	Yl.	Southampton . 1912	..	23	× Bertie H. Seward, 47, Rue Vergniaud, Bordeaux, France.
102986	Carina, Brixham	K.	Galmpton . . 1895	H.G.V.W	24	× Wilfred Hall, 9, Priors Terrace, Tynemouth, Northumberland.
122880	Carina, Plymouth	K.	Galmpton . . 1906	..	39	× John G. Redding, 4, Parade, Plymouth.
110044	Carina, London	Spl.	Southampton . 1898	J.W.G.C	64	E. J. & W. Goldsmith, Lim., 110, Fenchurch St., London, E.C.3. *Edward J. Goldsmith, same address.*
118253	Carina, London	—	Papendrecht . 1903	..	80	Samuel Williams & Sons, Lim., 8, Lloyd's Avenue, London, E.C.3. *Alfred Williams, same address.*
98104	Carisbrooke Castle, London	K.	Harwich . . 1890	L.T.V.N	76	× Sydney W. Burley, Pond House, Borden, Sittingbourne.
111718	Carl E. Richard, Lunenburg, N.S.	Sr.	Mahone Bay, N.S. 1901	..	99	James C. Skinner, Port Hastings, Cape Breton, N.S.
134054	Carl S., St. John's, N.F.L.	Sr.	Lunenburg, N.S. 1914	..	82	James Strong, Lim., St. John's, N.F.L.
118895	Carlota, Belize, B.H.	Sp.	British Honduras. 1895	..	3	Eulogio Perez, Corozal, British Honduras.
102469	‡*Carlotta*, Ramsey, I. of M.	Sp.	Gloucester . 1900	..	16	× Col. Viscount Gort, V.C., 7, Albert Court, South Kensington, London, S.W.10.
98819	Carlotta, Rochester	Spl.	Rochester . 1892	..	44	×Albert A. Hutson, Maidstone, Kent.
118589	Carlton, Sydney, N.S.W.	K.	Thursday Island 1903	..	16	Wyben Pearling Co., Lim., 10, Bridge St., Sydney, N.S.W.
122385	Carmacks, Victoria, B.C.	—	White Horse, Y. Ty. 1907	..	211	British Yukon Navigation Co., Lim., Vancouver, B.C.
116204	‖Carman Nana, St. John's, N.F.L.	Sp.	Meteghan, N.S. 1903 Rebuilt, Monroe, N.F.L. . 1925	..	70	Peter Mullett, Wesleyville, N.F.L.
97276	Carmelite, St. John's, N.F.L.	Sr.	Placentia, N.F.L. 1889	..	38	James P. Fox, St. John's, N.F.L.
109230	Carmen, London	Cr.	Falmouth . . 1892	..	10	John N. Still, 30, Rectory Rd., Barnes, London.
120767	Carmen, Melbourne	—	Lussinpiccolo . 1879	..	266	Victorian Lighterage Pty., William St., Melbourne.
101319	**Carmena, St. John's, N.F.L.	Sr.	Exploits, N.F.L. 1893	..	58	Nicholas Fowler, Cupids, N.F.L.
134965	Carmenta, South Shields	Sr.	Thuro, Norway 1879	K.D.W.S	144	×Alfred E. Tope, 4, Broad Park, Oreston, Plymouth.
145313	*Carn Du*, Penzance	Lr.	Newlyn West, Cornwall. 1921	..	8	× Richard B. Humphrys, Regent Terrace, Mousehole, Cornwall.
137334	*Carna Lass*, Galway	Ny.	Mynish Carna, co. Galway. 1921	..	6	×Patrick Ridge, Cullen Carna, co. Galway.
123768	Carnation, London	—	Rotherhithe . 1906	..	118	Associated Portland Cement Manufacturers, Lim., Portland House, 14, Tothill St., London, S.W.1. *James A. White, same address.*
136636	Carnelian, London	—	Gt. Yarmouth . 1913	..	57	General Steam Navigation Co., Lim., 15, Trinity Square, London. *Willoughby K. John, same address.*

* Foreign name "Saar." † Formerly the "Carib." ‡ Formerly "The Solway."
‖ Formerly the "Laurie J." ** Foreign name "Ellen Kirstine."

Digitized by Google

Official No.	Name of Ship and Port of Registry.	Rig.	Where and When Built.	International Code Signal (if any).	Registered Tonnage.	Owner, or Part Owner, and Manager (if recorded). × Signifies *Managing Owner*. Italics signify *Manager*.
127657	Carnolia, St. John's, N.F.L.	Sr.	Charlottetown, 1908 N.F.L.	..	31	Philip Templeman, Bonavista, N.F.L.
150033	*Carol*, Cape Town . . .	Sr.	Cape Town . 1916	..	11	Frederick de V. Steyther, Cape Town.
137137	Carolie, Georgetown, C.I. .	Sr.	Cayman Brac . 1917	..	49	Cuthbert H. Bodden, Georgetown, C.I.
88459	Caroline, Arichat, N.S. .	Sr.	Dartmouth, N.S. 1888	..	12	Robert A. Seaman, Wallace, N.S.
108886	Caroline, St. John's, N.F.L.	Sr.	Fortune, N.F.L. 1898	..	18	Thos. Garland, Pushthrough, N.F.L.
135785	*Caroline Hamilton*, Lowestoft	Cr.	Lowestoft . . 1883	..	12	Roland Humphery, New Hibernia Chambers, London Bridge, London.
133488	*Caroline May*, Hobart .	K.	Hobart . . 1883	..	6	Charles D. Cuthbert, Hobart, Tasmania.
96648	Carpasian, St. John's, N.F.L.	Sr.	KiteCove, N.F.L. 1889	..	76	Edwin J. Duder, St. John's, N.F.L.
129684	Carpatience, St. John's, N.F.L.	Sr.	Bay de Verde, 1911 N.F.L.	..	16	Absalom Hodder, Grates Cove, N.F.L.
134052	Carranza, St. John's, N.F.L.	Sr.	Shelburne, N.S. 1914	..	99	Henry Rowsell, Pushthrough, N.F.L.
86238	Carrie, Liverpool . . .	F.	Northwich . 1869	..	85	×Isaac Bradburn, 95, Old Hall St., Liverpool.
89367	Carrie, Sydney, N.S.W. .	Lr.	Berry'sBay, NSW 1885	..	16	George Smith, Thursday Island, Queensland.
97256	CarrieCull, St.John's, N.F.L.	Sr.	Barr'd Island, 1889 N.F.L.	..	17	Stephen Cull, Barr'd Island, Fogo, N.F.L.
90294	Carrie E., St. John's, N.F.L.	Sr.	Grand Bank, 1886 N.F.L.	..	68	Robert K. Bishop, St. John's, N.F.L.
134790	Carrie Evelyn, St. John's, N.F.L.	Sr.	Garnish, N.F.L. 1912	..	31	Robert G. Rendell, St. John's, N.F.L.
106302	Carrie Francis, St. John's, N.F.L.	Sr.	Humber Sound, 1895 N.F.L.	..	24	Edward Brake, Bay of Islands, N.F.L.
129906	Carrie Hanham, St. John's, N.F.L.	Sr.	Codroy, N.F.L. 1911	..	11	William Hanham, Rose Blanche, N.F.L.
82234	Carrie Kane, St. John's, N.F.L.	Sr.	Greenspond, 1880 N.F.L.	..	72	Edwin J. Duder, St. John's, N.F.L.
138042	Carrie M., Port Hawkesbury, N.S.	Sr.	Port Hastings, 1915 N.S.	..	13	Lewis Reynolds, Port Hastings, N.S.
94643	Carrie M.C., Charlottetown, P.E.I., N.S.	Sr.	MahoneBay, N.S. 1888	..	39	Winsloe Dunn, Murray Harbour, P.E.I.
85332	CarrieMcK., St.John's, N.F.L.	Sr.	Bridgewater, N.S. 1882	..	56	Anne Farrel, St. Jacques, Fortune Bay, N.F.L.
100445	Carrie O., Charlottetown, P.E.I.	Sr.	County Harbor, 1883 N.S.	..	12	George Rafuse, Georgetown, P.E.I.
139639	Carrie Rideout, St. John's, N.F.L.	Sr.	Harbor le Cou, 1916 N.F.L.	..	11	Charles Rideout, Harbor le Cou, N.F.L.
115445	Carrie S., St. John's, N.F.L.	Sr.	Exploits Bay . 1901	..	33	George H. Sceviour, Exploits, Burnt Island, N.F.L.
119480	Carrie Steer, St. John's, N.F.L.	Sr.	GanderBay, NFL 1905	..	33	Francis H. Steer, St. John's, N.F.L.
123442	Carrie T., St. John's, N.F.L.	Sr.	JamesTown, NFL 1906	..	28	Robert K. Bishop, St. John's, N.F.L.
152381	Carrie & Aggie Bailey, St. John's, N.F.L.	Sr.	Oderin, N.F.L. . 1927	..	31	John D. Bailey, Oderin, Placentia Bay, N.F.L.
134180	Carrie and Nellie, St. John's, N.F.L.	Sr.	Shelburne . 1916	..	85	William Forsey, Grand Bank, N.F.L.
101044	Carrington, Sydney, N.S.W.	Ltr.	Johnston's Bay, 1889 N.S.W.	..	61	Thos. Chester, 4, Princess St., Sydney, N.S.W.
119719	Cartmel, Southampton .	—	Itchen, Hants . 1905	..	203	R. & J. H. Rea, Lim., Cory Bldgs., Fenchurch St., London, E.C.3. *Reginald J. Speller, same address.*
127065	Cary, Bristol	Sr.	Queensferry, 1908 Flints.	..	300	R. & J. H. Rea, Lim., Cory Bldgs., Fenchurch St., London, E.C.3. *Reginald J. Speller, same address.*
58905	Casablanca, Melbourne .	—	Liverpool . . 1868	H.G.J.D	547	Melbourne Steamship Co., Lim., Melbourne, Victoria.
114601	Cashel Star, Westport. .	K.	Cashel . . 1899	..	20	×William H. Palmer, Westport, Mayo.
138759	Cashier, Halifax, N.S. .	Sr.	Sheet Harbour, 1918	T.N.S.Q	660	Ship Glendovey Co., Lim., Truro, N.S.
91037	**Casita*, Penzance . . .	Dy.	Penzance . . 1888	M.D.F.B	16	×John F. Watson, Royal Corinthian Yacht Club, Burnham-on-Crouch, Essex.
30207	Cassamance, Bathurst, R.G.	Cr.	R. Cassamance 1853	Q.J.T.R	11	Isaac Agusley, Bathurst, R.G.
115962	Cassia, London	—	Krimpen, Holland 1902	..	80	Samuel Williams & Son, Lim., 8, Lloyds Av., London, E.C.3. *Alfred Williams, same address.*
94004	Cassowary, Roseau, Dominica.	Sp.	Anguilla . . 1888	..	11	John G. Connor, Blowing Point, Anguilla, W.I.
130996	Castalenno, Chatham, N.B.	Sr.	Caraquet, N.B. 1913	..	28	Robin Jones & Whitman, Lim., Halifax, N.S.
108169	Castanet, London . . .	Spl.	Ipswich . . 1897	..	50	E. J. & W. Goldsmith, Lim., 110, Fenchurch St., London, E.C.3. *Edward J. Goldsmith, same address.*
129877	Castle Carey, St. John, N.F.L.	Sr.	Grand Bank, 1911 N.F.L.	..	80	Samuel Harris, Lim., Grand Bank, N.F.L.
146032	*Castle Point*, Sligo . .	Cr.	Killybegs, 1924 Donegal	..	4	×John C. Gallagher, Killybegs, Donegal.
144773	Castle Varech, Wick . .	K.	Peterhead . . 1898	..	34	×Robert Mackay, Midtown, Talmine, Tongue, Sutherland.
114740	Castor, London	—	New Holland . 1901	..	83	×Wm. Hy. Jas. Alexander, St. John's Wharf, Wapping.
103363	Castor, Quebec	Sp.	Mille Vaches . 1894	..	31	Jacques Saingelais, Mille Vaches, Gaspé, Canada.
121527	Cataline, St. John's, N.F.L.	Sr.	Charlottetown, 1906 N.F.L.	..	42	Philip Templeman, Bonavista, N.F.L.
127795	Catalogue, St. John's, N.F.L.	Sr.	La Poile Bay, 1910 N.F.L.	..	10	Abraham Keeping, Burnt Islands, N.F.L.
134005	Catch Me, Chatham, N.B. .	Sr.	Caraquet, N.B. 1914	..	17	Gustave P. Chiasson, Caraquet, Gloucester Co., N.B.
151916	*Caterina*, Nassau, N.P. .	Sr.	Westerbroek . 1919	..	479	Abraco Shipping Co., Lim., Nassau, N.P.
10115	Catherine, Limerick . .	Hkr.	Kilrush . . 1841	K.M.D.H	31	James Brew, Kilrush, co. Clare.
54004	Catherine, Lyttelton, N.Z. .	K.	Le Bous Bay, 1874 N.Z.	..	13	Colin Cook, Lyttelton, N.Z.

* Formerly the "Resolve."

Digitized by Google

Official No.	Name of Ship and Port of Registry.	Rig.	Where and When Built.	International Code Signal (if any).	Registered Tonnage.	Owner, or Part Owner, and Manager (if recorded). × Signifies *Managing Owner*. Italics signify *Manager*.
92519	Catherine, St. Andrew's, N.B.	Sr.	St. George, N.B. 1885	..	13	Benjamin McKenzie, St. George, N.B.
91563	Catherine, St. George's, Grenada.	Sp.	Carriacou . . 1886	..	6	Gregg Joseph, Carriacou, W.I.
119604	Catherine, St. John's, N.F.L.	Sr.	Knight's Cove, N.F.L. 1905	..	31	George C. Fearn, St. John's, N.F.L.
96799	Catherine A.C., Halifax, N.S.	Sr.	Dover, N.S. . 1890	..	17	Desire Marchaud, Port Royal, Richmond Co.,
108955	Catherine Agnes, St. John's, N.F.L.	Sr.	Trepassey, NFL 1873	..	23	Richard Sutton, Trepassey, N.F.L. [N.S.
142069	Catherine B., St. John's, N.F.L.	Sr.	Marystown, N.F.L. 1918	..	48	Malcolm Short, Hants Harbour, N.F.L.
152304	Catherine Bruce, St. John's, N.F.L.	Sr.	Long Harbor, Placentia Bay, N.F.L. 1926	..	33	Alberto Wareham, Harbour Buffett, Placentia Bay, N.F.L.
139496	Catherine Ella, Nassau, N.P.	Sp.	Georgetown, Bahamas. 1896	..	9	Alpheus Smith, Richmond Hill, Bahamas.
128351	Catherine Long, Tralee .	Ny	Dingle . . 1907	..	14	×John Ashe, Dingle, co. Kerry.
152242	*Catherine Mary*, Waterford .	F & A	Baltimore, Co. Cork. 1925	..	2	× George Chapman, Slade, Fethard-on-Sea, Co. Wexford.
152302	Catherine Mary Hann, St. John's, N.F.L.	Sr.	Merasheen, Placentia Bay, N.F.L. 1926	..	35	Wilfred W. Wareham, Harbour Buffett, Placentia Bay, N.F.L.
124853	Catherine P., St. John's, N.F.L.	Sr.	Plate Cove, N.F.L. 1907	..	27	Peter H. Cowan, St. John's, N.F.L.
118870	*Catherine Walker*, Berwick .	Lr. Sr.	Banff. . . 1901	..	27	×Thomas Walker, Eyemouth, Berwickshire. *John J. Bayford, same address.*
133270	*Cathkit, Auckland, N.Z. .	Sr.	Auckland . . 1912	W.R.S.D	139	Cathkit Shipping Co., Lim., 2, Hunter Street, Sydney, N.S.W.
137700	Caurus, Hong Kong . .	—	Hong Kong . 1915	..	113	Ocean Steamship Co., Lim., 1, India Buildings, Liverpool.
116505	Cavalier, St. John's N.F.L. .	Sr.	La Have, N.S. . 1904	..	70	George J. Carter, St. John's, N.F.L.
148001	*Cavalla*, Dartmouth . .	Yl.	London . . 1908	..	8	Edgar J. Hope, 12, St. James Terrace, Winchester, Hants.
67794	†Cavan, Newcastle, N.S.W. .	Bkn.	Birkenhead . 1876	H.B.F.S	657	William Brown, 23, Leadenhall St., London, E.C. 3.
138058	Cavel, Chatham, N.B. .	Sr.	Lower Caraquet, N.B. 1916	..	22	W. S. Loggie Co., Lim., Chatham, Northumberland, N.B.
123631	Cawnpore, London . .	—	Greenwich . 1900	..	58	Erith & Dartford Lighterage Co., Lim., Erith, Kent. *Herbert N. Lloyd, 6, High St., Erith, Kent.*
6970	Cayman, Liverpool . .	F.	Northwich. . 1840	..	62	Bishop's Wharf Carrying Co., Lim., 28, Chapel St., Liverpool. *Edward Jones, same address.*
134689	Caymanian, Georgetown, Cayman Is.	Yl.	Georgetown, Grand Cayman. 1914	..	45	Robert E. McTaggart, Grand Cayman, Cayman Is.
107115	Cayuga, St. John's, N.F.L. .	Sr.	La Have, N.S. . 1898	..	71	Joseph Outerbridge, St. John's, N.F.L.
64222	*Cecelia*, Adelaide, S.A. . .	K.	Pt. Adelaide . 1873	..	33	Walter Bishop, Sandwell, S. Australia.
118996	Cecil, Fremantle, W.A. .	Sr.	Broome, W.A. . 1902	..	12	Mrs. Florence Cross, Edgcliff Rd., Sydney N.S.W.
118217	Cecil, Rochester . . .	Spl.	Rochester . . 1905	..	38	×Wm. F. Tester, Pier Cottage, Greenhithe, Kent.
123498	Cecil Belle, St. John's, N.F.L.	K.	Gambo, N.F.L.. 1907	..	63	Fishermen's Union Trading Co., Lim., Port Union, Catalina, N.F.L.
126570	‡Cecil F., Sydney, N.S. . .	Sr.	St. Pierre. . . 1889	..	62	Stephen Fiander, North Sydney, N.S.
126586	Cecil L. Beck, St. John's, N.F.L.	Sr.	Lunenburg, N.S. 1910	..	93	Simeon Whatley, Belleoram, N.F.L.
97718	Cecil Margetts, Rochester .	Spl.	Frindsbury . 1890	..	46	British Portland Cement Manufacturers, Lim., Portland House, Tothill St., London, S.W.1. *James A. White, same address.*
121643	*Cecil Rhodes*, Lerwick . .	Lr.	Sandhaven . 1903	..	20	×Jeremiah Pottinger, Hamnavoe, Burra Isle, Shetland.
129247	Cecil of York, Hull . .	—	Gainsborough . 1900	..	67	T. F. Wood & Co., Lim., York. *Cecil E. Wood, Albion Wharf, Skeldergate, York.*
106474	Cécile, Port Louis. . .	Lr.	Mauritius. . 1898	..	29	Terracine Sugar Estate Co., Lim. (c).
126919	Cecile B., Charlottetown, P.E.I.	Sr.	Halifax Co., N.S. 1911	..	32	James F. Herring, Murray Harbour, P.E.I.
118295	Cecilia, London . . .	Spl.	Sittingbourne . 1903	..	80	E. J. & W. Goldsmith, Lim., 110, Fenchurch St., London, E.C.3. *Edward J. Goldsmith, same address.*
115417	Cecilia, St. John's, N.F.L. .	Sr.	Bonavista Bay, N.F.L. 1902	..	29	Philip Aylward, Knight's Cove, N.F.L.
101300	Cecilia, St. John's, N.F.L. .	Sr.	Hall Bay, N.F.L. 1892	..	45	James W. Boyde, Little Bay, N.F.L.
153225	Cecilia Christine, Chatham, N.B.	Sr.	Centre Caraquet, N.B. 1926 Fox Harbor, Placentia Bay, N.F.L. 1917	..	22	Joseph G. Chenard, Centre Caraquet, Gloucester Co., N.B.
152372	Cecilia L. Walsh, St. John's, N.F.L.	Sr.	Rebuilt, Great Bona, Placentia Bay, N.F.L. 1926	..	16	Michael P. Walsh, Great Bona, Placentia Bay, N.F.L.
149789	Cedar, London . . .	—	King's Lynn . 1923	..	48	General Steam Nav. Co., Lim., 15, Trinity Sq., London, E.C.3 *Willoughby K. John, same address.*
151053	Cedars Derrick No. 2, Montreal, Que.	—	Cedars, Que. . 1921	—	242	Montreal Light, Heat and Power Consolidated, 317, Power Building, 83, Craig St. West, Montreal.

* Formerly the "Arrah na Pogue." † Foreign name "Ero." ‡ Foreign name "Helene."

Digitized by Google

Official No.	Name of Ship and Port of Registry.	Rig.	Where and When Built.	International Code Signal (if any).	Registered Tonnage.	Owner, or Part Owner, and Manager (if recorded). × Signifies *Managing Owner*. Italics signify *Manager*.
151038	Cedars Dredge No. 5, Montreal, Que.	—	Cedars, Que . 1923	..	300	Montreal Light, Heat and Power Consolidated, 321, Power Building, 83, Craig St. West, Montreal.
151039	Cedars Dredge No. 6, Montreal, Que.	—	Cedars, Que. . 1924	..	555	Montreal Light, Heat and Power Consolidated, 321, Power Building, 83, Craig St. West, Montreal.
74054	*Cedella, St. John's, N.F.L.	Sr.	Port Clyde, N.S. 1876; Rebuilt, Port aux Basques, N.F.L. . 1908	..	47	George T. Genge, Channel, N.F.L.
104914	Cedric, Leith	—	Leith . . . 1895	..	134	Rea. Lim., 20, Water St., Liverpool. *George W. Madders, same address.*
51432	Cedron, Liverpool . . .	F.	Northwich . 1859	..	72	×Richard H. Hayes, 77, Sefton St., Liverpool.
152756	Ceepeecee No. 1, Victoria, B.C.	—	Victoria, B.C. . 1926	..	37	Canadian Packing Corporation Lim., 609-613, Bank of Nova Scotia Bldg., Vancouver, B.C.
152758	Ceepeecee No. 2, Victoria, B.C.	—	Victoria, B.C. . 1926	..	37	Canadian Packing Corporation Lim., 609-613, Bank of Nova Scotia Bldg., Vancouver, B.C.
152759	Ceepeecee No. 3, Victoria, B.C.	—	Victoria, B.C. . 1926	..	37	Canadian Packing Corporation Lim., 609-613, Bank of Nova Scotia Bldg., Vancouver, B.C.
153094	Ceepeecee No. 4, Victoria, B.C.	—	Victoria, B.C. . 1926	..	41	Canadian Packing Corporation Lim., 609-613, Bank of Nova Scotia, Bldg., Vancouver, B.C.
153096	Ceepeecee No. 5, Victoria, B.C.	—	Victoria, B.C. . 1926	..	38	Canadian Packing Corporation Lim., 609-613, Bank of Nova Scotia Bldg., Vancouver, B.C.
153097	Ceepeecee No. 6, Victoria, B.C.	—	Victoria, B.C. . 1926	..	38	Canadian Packing Corporation Lim., 609-613, Bank of Nova Scotia Bldg., Vancouver, B.C.
58958	Celerity, Liverpool . .	F.	Winsford . . 1868	..	75	William Cooper & Sons, Lim., Widnes Dock, Widnes. *James H. Cooper, "Home Bay," Derby Road, Widnes.*
36473	Celerity, St. John's, N.F.L.	Sr.	East Medway, N.S. 1859; Rebuilt . . 1892	R.V.W.K	59	Thomas Spracklin, Brigus, N.F.L.
97349	Celestina, St. John's, N.F.L.	Sr.	Placentia Bay, N.F.L. 1891; Rebuilt, Marystown, N.F.L. 1914	..	21	Emanuel Keeping, Creston, N.F.L.
115864	Celia, London	—	Papendrecht . 1902	..	80	Samuel Williams & Sons, Lim., 8, Lloyds Avenue, London, E.C.3. *Alfred Williams, same address.*
75025	Celia, Sydney, N.S.W. . .	Lr.	Sydney, N.S.W. 1879	..	8	James Doyle, Mabuiag, Queensland.
152291	Celia M. Powers, St. John's, N.F.L.	Sr.	Regina, St. Mary's Bay, N.F.L. 1925	..	15	Stephen Powers, Regina, St. Mary's Bay, N.F.L.
92274	Celina, Belize, B.H. . .	Sp.	B. Honduras . 1889	..	7	Andrew Gabourel, Belize, B.H.
126749	*Cellar Head*, Vancouver, B.C.	Lr	Steveston, B.C. 1910	..	9	John Gunn, 322, 7th Avenue East, Vancouver, B.C.
120365	Celt, Yarmouth . . .	—	Greenwich . 1906	..	60	×Emanuel Smith, Ham Wharf, Brentford.
118314	Celtic, London . . .	Spl.	Papendrecht . 1903	..	120	E. J. & W. Goldsmith, Lim., 110, Fenchurch St., London, E.C.3. *Edward J. Goldsmith, same address.*
144747	Cental, Bristol . . .	—	Sudbrook . . 1920	..	110	Spillers Milling & Associated Industries, Lim., 40, St. Mary Axe, London, E.C.3. *Stanley Potter, 240, Bute St., Cardiff.*
99460	Centaur, Harwich . . .	Spl.	Harwich . . 1895	N.R.L.H	60	×John Sawyer, 10, Colne Rd., Brightlingsea, Essex.
110955	Centaur, Rochester . .	Spl.	Rochester . . 1899	J.V.F.N	50	London and Rochester Trading Co., Lim., Canal Road, Rochester, Kent. *Maurice O. Gill, same address.*
127748	Centenary, St. John's, N.F.L.	Sr.	Green's Harbor, N.F.L. 1909	..	52	Percy Winsor, Wesleyville, N.F.L.
107905	Centenial, St. Andrew's, N.B.	Sp.	West Isles, N.B. 1899	..	16	Loring Wilson, Grand Manan, N.B.
130544	Cento, Lunenburg, N.S. .	Sr.	La Have, N.S. . 1912	..	90	Philip Templeman, Bonavista, N.F.L.
126302	Central City, Montreal .	—	Cornwall, Ont. 1905	..	157	Lyon Cohen, Montreal.
117816	Centurion, Fremantle, W.A.	Sr.	Fremantle. . 1903	..	14	Daniel McDaniell, Broome, W.A.
121480	*Centurion*, St. John's, N.F.L.	Sr.	Terenceville, N.F.L. 1906; Rebuilt, Garnish, N.F.L. 1926	..	22	Philip E. Lake, Fortune, N.F.L.
113700	Century, Rochester . .	Spl.	Milton . . 1901	..	46	Wakeley Brothers (Rainham, Kent), Lim., Rainham, Kent. *Joseph Wakeley, same address.*
103585	Cerdric, Chatham, N.B. .	Sr.	Caraquet, N.B. 1896	..	14	Philip Rive, Caraquet, N.B.
104931	Cereal, Faversham . .	Spl.	Whitstable . 1894	..	43	Daniels Brothers (Whitstable), Lim., Sea Wall, Whitstable, Kent. *Harry K. Daniels, Kelvin House, Nelson Rd., Whitstable.*
109984	Ceres, London	Bge.	Hull . . . 1898	..	116	×William Hy. James Alexander, St. John's Wharf, Wapping, London.
15560	*Ceres*, Padstow . . .	K.	Salcombe . . 1811	L.S.T.G	32	× Alfred Petherick, Bude, Cornwall.
62411	*Ceres*, Southampton . .	K.	Poole . . . 1869	K.W.S.P	49	× Bertie G. A. Scott, The Bath Club, Dover Street, London, W.1.
90988	Cerf, Rochester . . .	Spl.	Frindsbury . 1886	..	44	Associated Portland Cement Manufacturers, Lim., Portland House, Tothill St., London, S.W.1. *James A. White, same address.*
128658	*Cerigo*, Greenock . . .	K.	Eyemouth . . 1886	..	13	Peter Burgoyne, 32, Bishop St., Rothesay, Bute.
98848	*Cerise*, Southampton . .	Cr.	Southampton . 1891	..	12	Gerard T. Noel, Shortlands, Cullompton, Devon.

* Formerly the "Laura E. Douglass."

Digitized by Google

Official No.	Name of Ship and Port of Registry.	Rig.	Where and When Built.	International Code Signal (if any).	Registered Tonnage.	Owner, or Part Owner, and Manager (if recorded). × Signifies *Managing Owner*. Italics signify *Manager*.
128340	Cessful, Townsville . .	K.	Thursday Is. . 1920	..	13	George F. Sinclair, Thursday Is.
102501	Cetacea, Shoreham . . .	Cr.	Shoreham - - 1893	P.N.M.D.	14	×Montague E. Driver, 32, Alexandra Court, Queens Gate, London.
114327	*Cetonia, Cowes . . .	Sr.	Gosport . . 1902	H.C.S.B	147	Gilbert A. Tonge, Branches Park, Newmarket.
115814	Cetus, London . . .	Spl.	Grays . . . 1902	J.G.L.Q	75	E. J. & W. Goldsmith, Lim., 110, Fenchurch St., London, E.C.3. *Edward J. Goldsmith, same address.*
150986	†*Chack-Chack*, Vancouver, B.C.	Yl.	Roberts Creek, B.C. 1923	..	12	Louis H. Roberts, Roberts Creek, B.C.
125019	Chaffinch, Fremantle, W.A.	Sr.	Fremantle, W.A. 1910	..	13	Herbert M. Parkes, Onslow, W.A.
128422	*Chaha*, Ipswich . . .	K.	I. of Wight . 1902	..	4	William B. Shoosmith, 19, Market Square, Northampton.
141506	Chaland 25, Quebec . .	—	Quebec . . 1919	..	140	Northern Construction Co., Lim., Montreal, P.Q.
141507	Chaland 26, Quebec . .	—	Quebec . . 1919	..	143	Northern Construction Co., Lim., Montreal, P.Q.
70723	Challenge, Rochester . .	Spl.	Sittingbourne . 1875	..	42	Associated Portland Cement Manufacturers, Lim., Portland House, Tothill St., London, S.W.1. *James A. White, same address.*
108935	Challenge, St. John's, N.F.L.	Sr.	Ship Cove, N.F.L. 1898 Rebuilt, New Port, Bonavista Bay, N.F.L. 1922	..	50	James Baird, Lim., St. John's, N.F.L.
68193	*Challenger*, Lerwick . .	Dy.	Montrose . . 1901	..	33	×Wm. Smith, Hill Cottage, Sandwick, Shetland.
45432	‡Challenger, Liverpool . .	—	Liverpool . . 1862	..	234	Grain Elevating & Automatic Weighing Co., Lim., 22, Fenwick St., Liverpool. *John E. Kerr, same address.*
140007	Challenger, Lowestoft .	Dy.	Oulton Broad . 1920	..	30	Leonard W. Head, 21, Tennyson Rd., Lowestoft. *William J. Head, same address.*
84995	Challenger, Middlesbrough	—	South Shields . 1881	..	110	Geo. Alder Lim., Court Chambers, Albert R .. Middlesbrough. *George Alder, same address.*
67096	Challenger, Rochester . .	Spl.	Rochester . . 1875	W.M.J.V	43	Arthur Gamman, Lim., 14, St. Mary Axe, London. [*Kent.* *Edwin Nicholson, Holborn Wharf, Chatham,*
135391	*Chamois*, Cowes . . .	K.	Stonehouse . 1917	..	27	Nectis Shipping Co., Lim., 20, High St., Newport, I. of W.
10814	Champion, Bridgwater .	K.	Bristol . . 1853	K.Q.B.V	68	× James Herbert, Saul, Stonehouse, Gloucester.
29854	Champion, Ipswich . .	Spl.	Ipswich . . 1861	Q.H.K.F	36	×Thomas Moore, 13, Beddome St., Walworth, London.
96341	Champion, Liverpool . .	Jr.	Northwich . 1880	..	68	Liverpool Lighterage Co., Lim., 21, Water St., Liverpool. *Hy. Bloor, same address.*
49848	Champion, London . .	Spl.	Rochester . . 1865	..	44	Miss Winifred D. M. Parker, Bradwell-on-Sea, Essex. *Clement W. Parker, same address.*
94130	Champion, Newcastle, N.S.W.	Cr.	Stockton, N.S.W. 1895	..	86	Peter Callen & Sons, Lim., Market Street, Newcastle, N.S.W.
94483	Champion, St. John's, N.F.L.	Sr.	Green Bay, N.F.L. 1888	..	89	Moses Monroe, St. John's, N.F.L.
123443	Champion, St. John's, N.F.L.	Sr.	Petit Fort, N.F.L. 1905	..	20	William C. Job, St. John's, N.F.L.
131726	Champion, R., Nassau, N.P.	Sr.	Hope Town, Abaco, Bahamas. 1913	..	23	Chatham Albury, Harbour Island.
151971	Chan, Singapore . . .	Lug.	Singapore . 1924	..	80	Ahna I. Sahib, 123, Teluk-Ayer Street, Singapore.
111351	*Chance*, Cape Town . .	K.	Brixham . . 1900	R.P.W.T	43	×Lucas Asaro, 7, Jarvis St., Cape Town.
124746	Chancellor, Hull . . .	Kl.	Hull . . . 1907	..	75	William Gilvott & Co., Lim., Hull. *William Gilvott, 78, High St., Hull.*
140052	Chanceport, St. John's, N.F.L.	Sr.	Burlington, N.F.L. 1916	..	23	Joseph Knight, Morton's Harbor, N.F.L.
138423	Chandry, Paspebiac, Que. .	Sr.	Grand River, Que. 1916	..	11	Robin, Jones & Whitman, Lim., Halifax, N.S.
139709	Chang Kiang, Shanghai .	—	Shanghai . . 1916	..	71	Asiatic Petroleum Co. (North China), Lim., St. Helen's Court, Great St. Helen's, London.
127221	Chang Lee, Shanghai .	—	Shanghai . . 1911	..	490	Indo-China Steam Navigation Co., Lim., 29, Cornhill, London.
127740	Change, St. John's, N.F.L. .	Sr.	Exploits Bay, N.F.L. 1909	..	55	Tobias Brown, Badgers Quay, Bonavista Bay, N.F.L.
120191	Changli, Shanghai . .	Lr.	Shanghai . . 1907	..	458	Taku Tug & Lighter Co., Lim., Hong Kong.
136547	Changtai, Singapore . .	Lug.	Singapore . . 1916	..	119	Mrs. Wong Hae, 287, Lavender St., Singapore.
148147	*Chanticleer*, London . .	Cr.	Gravesend . 1924	..	5	Frederick G. Doust, 52, Parrock St., Gravesend, Kent.
154315	Chantier Maritime No. 1, Quebec.	Scow	St. Laurent, Island of Orleans. 1926	..	155	Chantier Maritime de St. Laurent Limitee, St. Laurent, Island of Orleans, Que.
119004	Chantress, Fremantle, W.A.	Sr.	Fremantle. . 1903	..	12	Charles C. Manners, Broome, W.A.
145043	Chapel, Liverpool . . .	—	(*a*) (*a*)	..	155	"Chapel" Barge Co., Lim., 8, Drury Lane, Liverpool. *Joseph Foster, same address.*
150081	*Chapulin*, Belize . . .	Yl.	British Honduras (*a*)	..	11	Robert S. Turton, Belize, British Honduras.
127068	Char, Bristol	Sr.	Middlesbrough 1909	..	297	R. & J. H. Rea, Lim., Cory Bldgs., Fenchurch St., London, E.C.3. *Reginald J. Speller, same address.*
146952	*Charity*, Southampton . .	Cr.	Hamworthy Poole. 1912	..	6	John A. Joannides, Middle Temple, London, E.C.
113390	Charles, Liverpool . .	F.	Winsford . . 1880	..	140	Salt Union, Lim., Colonial House, Liverpool. *Eustace C. Wickes, same address.*
111136	Charles, St. John's, N.F.L.	Sr.	Garnish, N.F.L. 1899	..	20	Walter B. Grieve, St. John's, N.F.L.
122188	Charles A. H., Arichat, N.S.	Sr.	West Arichat, N.S. 1909	..	10	Frank Walsh, North Sydney, Cape Breton County, Cape Breton.

* Formerly the "L'Esperance." † Formerly the "Odamit." ‡ Formerly a steamer.

Digitized by Google

Official No.	Name of Ship and Port of Registry.	Rig.	Where and When Built.	International Code Signal (if any).	Registered Tonnage.	Owner, or Part Owner, and Manager (if recorded). × Signifies *Managing Owner*. Italics signify *Manager*.
130287	Charles Boone, Toronto .	—	Welland, Ont. . 1914	..	529	C. S. Boone Dredging & Construction Co., Lim., 809, Excelsior Life Building, Toronto, Ont.
115905	Charles Burley, London .	Spl.	Sittingbourne . 1902	..	52	C. Burley, Lim., Sittingbourne, Kent. *Sydney W. Burley, Pond House, Sittingbourne, Kent.*
126226	Charles E. Stoody, No. 1, Sarnia, Ont.	—	Sarnia, Ont. . 1908	..	61	Cleveland Sarnia Saw Mills Co., Lim., Sarnia, Ont.
134958	Charles Harrison, Hull.	—	Renfrew . . 1913	..	123	London & North Eastern Railway Co., Marylebone Station, London. *Sir John R. Nicholson, C.M.G., Chief Engineer, London & North Eastern Railway Co., Hull.*
94704	Charles Haskell, Digby, N.S.	Sr.	Essex, U.S.A. . 1869	..	67	Corbet Polley, Trenton, N.S.
94569	Charles Hutson, Rochester.	Bge.	Conyer, Kent . 1889	J.Q.F.R	56	×Frederick W. Horlock, High St., Mistley, Essex.
132004	Chas. Kendall, Portsmouth	—	(a) (a)	..	50	R. E. V. James, Lim., Southampton. *Robert E. V. James, American Wharf, Chapel, Southampton.*
134686	Charles N. Ithamar, Georgetown, Cayman Is.	Sr.	Cayman Brac, C.I. 1913	..	61	Charles G. Kirkconnell, Cayman Brac, C.I.
15530	Charles Pearce, Milford .	Sk.	Penzance . . 1848	..	19	× William Davies, New Cottage, Williamston, Milton, Pembroke.
152836	Charles R. McMillen, Montreal, Que.	—	Charlemagne, Que. 1925	..	238	St. Maurice Paper Co., Lim., 522, Canada Cement Bldg., Phillips Sq., Montreal, Que.
138448	Charles Theriault, Weymouth, N.S.	Sr.	Belliveaus Cove 1917	..	282	Charles Theriault Co., Lim., 56, Bedford Row, Halifax, N.S.
138793	Charles W. Dunn, Quebec .	—	Whitehall, N.Y. 1889	..	97	Auger & Son, Lim., 132, St. Peter St., Quebec.
152293	*Charles W. Peckford, St. John's, N.F.L.	Sr.	Port Union, N.F.L. 1925	..	70	Fishermen's Union Trading Co., Lim., Port Union, N.F.L.
87832	Charles Wesley, Liverpool .	F.	Northwich . 1881	..	77	Liverpool Lighterage Co., Lim., 21, Water St., Liverpool. *Hy. Bloor, same address.*
148413	Charles William, Hull . .	Sq.	Howdon . . 1924	..	56	× Jonas Braithwaite, "Glencoy," 33, Shaftesbury Avenue, Holderness Rd., Hull.
89660	Charles & Esther, London .	Spl.	Milton, Kent . 1884	..	45	×Charles Howard, Great Wakering, Essex.
98809	Charles & Gordon, Rochester	Spl.	Rochester . . 1891	..	44	Queenborough Lighterage Co., Lim. Camomile House, Camomile Street, London. *James E. Castle, Clayton Croft, Wilmington, Dartford, Kent.*
141288	Charles & Vernon, La Have, N.S.	Sr.	Bridgewater, N.S. 1919	T.P.H.J	296	×Daniel Getson, La Have, N.S.
150617	Charlevoix, Quebec . .	Sr.	La Malbaie, Que 1922	..	58	Joseph Gagnon, La Malbaie, Co. Charlevoix, P.Q.
97715	Charley Baker, Rochester .	Spl.	Rochester . . 1890	..	45	A. R. & S. Sales, Lim., Sales Wharf, Globe Lane, Woolwich. *Harry R. Mitchell, same address.*
119031	Charlie, Fremantle, W.A. .	Sr.	Broome . . 1904	..	12	Alfred C. Morgan, Broome, W.A.
143694	Charlie Abbott, Liverpool .	—	Manchester 1888	..	48	Thomas Abbott, 19, Castle St., Liverpool.
101194	Charlie F. Mayo, St. John's, N.F.L.	Sr.	(a) 1868	..	82	John Parsons, Bay Roberts, N.F.L.
96970	Charlie Richardson, Shelburne, N.S.	Sr.	Shelburne, N.S. 1891	..	26	Charles R. Hupman, Somerville, Queen's Co., N.S.
151618	†Charlie and Eric, St. John's, N.F.L.	Sr.	Gloucester, Mass., U.S.A. 1904	..	81	Felix G. Tibbo, Grand Bank, N.F.L.
100784	Charlotte, Chatham, N.B. .	Sr.	Caraquet, N.B. 1889	..	13	Frederick T. B. Young, Caraquet, N.B.
47989	Charlotte, Goole . . .	K.	Southampton . 1864	V.Q.W.F	69	Wansborough Paper Co., Lim., Watchet, Somerset. *A. B. L. Pearse, Sea View House, Watchet.*
60807	Charlotte, Hull . . .	K.	Knottingley . 1868	..	57	×William Gilyott, Lowgate, Hull.
92551	Charlotte, Ottawa . .	Bge.	Montebello 1888	..	154	Joseph Wilson, Montreal.
82171	Charlotte, St. John's, N.F.L.	Sr.	Labrador, N.F.L. 1877	..	17	Joseph Strong, Little Bay Is., Notre Dame Bay, N.F.L.
104322	Charlotte Austen, Rochester	Spl.	Milton, Kent . 1895	..	46	×George Austen, 8, London Rd., Northfleet, Kent.
141233	Charlotte M., Charlottetown, P.E.I.	Sr.	Cardigan, P.E.I. 1919	..	32	Cleutt Le Moine, North Sydney, N.S.
116294	Charlotte S., Charlottetown, P.E.I.	Sr.	Murray Harbour South, P.E.I. 1902	..	14	John Cassidy, Westville, Pictou Co., N.S.
119766	Charm, Nassau, N.P. . .	Sr.	Harbour Island 1901	..	15	Patrick J. C. Davis, Nicolls Town, Andros.
144126	*Charm*, Yarmouth . .	Yl.	Cantley, Norfolk 1921	..	5	× Cecil G. Houghton, Hill Top, Sewardstonebury, Chingford, Essex.
104110	Charm, Yarmouth . .	Cr.	Yarmouth . . 1899	..	11	Heinrich A. Rehbein, 170, Winchester House, Old Broad St., London.
144148	*Charm II*, Yarmouth . .	Yl.	Cantley, Norfolk 1925	K.V.S.M	6	× Norford R. Suffling, The Haven, Brundall, Norwich.
134669	*Charmian*, Poole . . .	Cr.	Hamworthy, Poole. 1914	J.G.T.F	8	Harold B. Bingham, "Donnington Hurst," Newbury, Berks.
106901	*Charmian*, Southampton .	Sr.	Southampton . 1896	P.W.Q.F	64	Fred May, 186, Coleherne Court, Kensington, London, S.W.5.
154262	Charming, Nassau, N.P. .	Sp.	Marsh Harbour, Abaco. 1913	..	10	Edward D. Sears, Nassau, N.P.
144767	Charstone, Bristol . .	—	Sliednecht, Holland 1923	..	118	T. R. Brown & Sons, Lim., 4, The Grove, Queen Square, Bristol. *Henry R. Brown, same address.*
119474	Chase, St. John's, N.F.L. .	Sr.	Darby's Harbour, N.F.L. 1905	..	21	James Baird, St. John's, N.F.L.
147584	Chaseme, London . .	Cr.	Cowes . . 1901	..	2	Walter S. Norris, Blackgates, Dartnell Park, West Byfleet, Surrey.

* Formerly the "George W. Blackwood" and "Convention XVII."

† Formerly the "Mystery."

Digitized by Google

Official No.	Name of Ship and Port of Registry.	Rig.	Where and When Built.	International Code Signal (if any).	Registered Tonnage.	Owner, or Part Owner, and Manager (if recorded). × Signifies *Managing Owner*. Italics signify *Manager*.
141736	Chateau Richer, Quebec .	Sr.	Chateau Richer Quebec. 1917	..	51	Philippe Trepanier, Chateau Richer, Quebec.
90966	Chatham, Rochester . .	Spl.	Rochester . . 1884	..	43	Meux's Brewery Co., Lim., 268, Tottenham Court Rd., London. *Algernon W. M. Ritchie, Horse Shoe Brewery, 41, Nine Elms Lane, London, S.W.8.*
139387	Chattiswari, Rangoon . .	Bg.	Rangoon . 1918	..	262	Shasi B. Dutt, No. 43 Saw Mill, Botatanny, Rangoon.
140795	*Chaucer*, Grimsby . . .	K.	Sandhaven, Fraserburgh. 1919	..	13	Navy, Army & Air Force Institute, Imperial Court, Knightsbridge, London, S.W.3. *Edward H. Cherry, same address.*
138835	Chautauqua, St. John's, N.F.L.	Sr.	Liverpool, N.S. 1918	T.N.G.H	354	Jeremiah Petite, 11, Pleasant St., Halifax, N.S.
106355	Chebucto, St. John's, N.F.L.	Sr.	Grand Bank, N.F.L. 1882	..	17	Jonathan Wells, Bay de L'Eau, Fortune Bay, N.F.L.
148181	Cheddar, Bristol . . .	—	(a) (a)	..	90	T. R. Brown & Sons, Lim., 4, The Grove, Queen Square, Bristol. *Henry R. Brown, same address.*
95042	Cheduba, Glasgow . .	Lr.	Dumbarton . 1888	..	546	Irrawaddy Flotilla Co., Lim., 153, St. Vincent St., Glasgow, C.2. *Robert Galloway, same address.*
145625	Chedworth, Gloucester .	—	Appledore, Devon 1923	..	55	H. Mousell, J. C. Chadborn & Co., Albert Wharf, Docks, Gloucester. *William H. Chadborn, same address.*
127280	Cheeke, Rochester . .	—	Rochester . 1924	..	99	Albert A. Hutson, Earl Street, Maidstone, Kent.
146845	*Cheerful Maid*, Skibbereen .	Dy.	Peterhead . 1903	..	25	John Leonard, Cape Clear Island, Baltimore, Co. Cork.
135390	Cheerily, Cowes . . .	—	Cowes . . 1916	..	92	John S. White & Co., Lim., Cowes, I. of Wight. *James Hunt, Medina Dock Engineering Works, I. of Wight.*
104794	*Cheery Gloucester . .	—	Jarrow-on-Tyne 1894	..	220	British Oil & Cake Mills, Lim., 29, Gt. St. Helen's, London, E.C.3. *Francis K. Foster, Gloucester Oil Mills, Gloucester.*
127199	†Chelidon, Shanghai . .	Yl.	Shanghai . . 1910	..	19	Miss Eleanor Cox, Shanghai, China.
117322	Chelmsford, St. John's, N.F.L.	Sr.	Birchy Bay, NFL 1903	..	21	John W. Hodge, Fogo, N.F.L.
142250	Chelva Alangara Nayaghy, Jaffna.	Sr.	Point Pedro . 1919	..	44	P. M. S. Mohamed Meerasa Maracair, Pamban.
104419	Cheng Long, Singapore	Tkg.	Singapore . . 1895	..	71	Eng Ah Puat, 16, Macao St., Singapore.
75477	Cherokee, St. John's, N.F.L.	Sr.	Essex, U.S.A. . 1850	..	46	Walter B. Grieve, St. John's, N.F.L.
109289	Cherub, Maldon . . .	Cr.	Southampton . 1898	..	6	×Mrs. Agnes M. Copland, Stone House, West Mersea, Colchester.
86810	Cherub, St. John's, N.F.L .	Sr.	Bonavista Bay. 1883	..	54	John Oldford, Musgrave Town, Bonavista Bay, N.F.L.
113834	Cherub, St. John's, N.F.L. .	Sr.	IndianArm, NFL 1900	..	17	Walter B. Grieve, St. John's, N.F.L.
147016	*Cherub*, Southampton . .	Cr.	Teddington . 1924	..	8	John Middleton, "The Moorings," McKinley Rd., Bournemouth, Hants.
118361	Cheshire, London . . .	Spl.	Sittingbourne . 1903	..	43	Eastwoods, Lim., 47, Belvedere Rd., London, S.E.1. *Herbert F. Fuller, same address.*
106592	*Cheshire Cat*, Guernsey .	K.	Littlehampton . 1895	N.W.J.P	54	Hubert & Co., Lim., 44, Fountain Street, Guernsey. *Francis J. Hulbert, Grange House, Guernsey.*
117292	Chesley, St. John's, N.F.L. .	Sr.	Garnish, N.F.L. 1895	..	8	Harriet Thomas, Harbor Le Cou, N.F.L.
152340	Chesley Claude, St. John's, N.F.L.	Sr.	Port Anson, N.L.F. 1926	..	27	Eric N. Burton, Port Anson, Notre Dame Bay, N.F.L.
141436	Chesley No. 19, Vancouver, B.C.	—	Portland, Ore. . 1913	..	330	†British Columbia Pulp & Paper Co., Lim. 708-714, Bank of Nova Scotia Bldg., Vancouver, B.C.
141437	Chesley No. 20, Vancouver, B.C.	—	Portland, Ore. . 1913	..	329	British Columbia Pulp & Paper Co., Lim., 708-714, Bank of Nova Scotia Bldg., Vancouver, B.C.
131092	Chesley Raymond, St. John's, N.F.L.	Sr.	Shelburne, N.S. 1913	..	79	George C. Harris, Grand Bank, N.F.L.
139874	Chesley Stone, St. John's, N.F.L.	Sr.	Trinity Bay, N.F.L. 1917	..	59	Henry W. Stone, Monroe, Trinity Bay, N.F.L.
2378	Chester, Liverpool . .	F.	Chester . . 1828	..	41	Mersey Docks and Harbour Board, Liverpool. *Thomas M. Newell, Dock Office, Liverpool.*
84776	‡Chester, St. John's, N.F.L. .	Sr.	Grand Bank, N.F.L. 1881 Rebuilt . 1898	..	48	Robert G. Rendell, St. John's, N.F.L.
126575	Cheticamp, Port Hawkesbury	Sr.	Cheticamp, N.S. 1911	..	10	Patrick E. Au Coin, Cheticamp, N.S.
111836	Chevalier, Digby, N.S. . .	Sp.	Port Maitland, N.S. 1901	..	11	Warren S. Sollows, Port Maitland, Yarmouth, N.S.
76406	Chevalier, Liverpool . .	F.	Winsford, Cheshire. 1875	..	67	Burton & Son, Lim., 44, Chapel St., Liverpool. *Thomas H. Burton, same address.*
95442	Cheviot, London . . .	Lr.	Rochester . . 1888	..	84	Associated Portland Cement Manufacturers, Lim., Portland House, 14, Tothill St., London, S.W.1. *James A. White, same address.*
112392	Chevoux, Ottawa, Ont. .	Scow	Ottawa, Ontario 1902	..	27	Upper Ottawa Improvement Co., Lim., Ottawa, Ontario.
117840	Chia Heng Kang, Singapore	Tkg.	Singapore . . 1903	..	100	Tan Ah Khee, Singapore.

* Formerly the "Onyx." † Formerly the "Marjorie L." ‡ Formerly the "Village Belle."

Digitized by Google

Official No.	Name of Ship and Port of Registry.	Rig.	Where and When Built.	International Code Signal (if any).	Registered Tonnage.	Owner, or Part Owner, and Manager (if recorded). × Signifies *Managing Owner*. Italics signify *Manager*.
136678	Chicago, London	—	Bolnes, Holland 1913	..	127	Wrightson & Son, Lim., 16, Mincing Lane, London. *William L. Wrightson, same address.*
148324	*Chicane*, Beaumaris	Cr.	Bangor . . 1926	..	16	×Arthur E. Gardner, Trap Hill, Formby, Lancs.
136407	Chicken, Sydney, N.S.W.	K.	Thursday Island. 1909	..	13	Reginald A. C. Hockings, Thursday Island, Queensland.
136104	*Chickmore*, Londonderry	Lr.	Sandhaven, N.B. 1910	..	8	Michael O'Donnell, Gola Island, co. Donegal.
116876	Chief, St. Catharine's, Ont.	—	Port Robinson, Ont. 1903	..	269	Canadian Dredging Co., Lim., Midland, Ont.
102773	Chieftain, London	Spl.	London . . 1893	J.N.W.K	59	H. Covington & Sons, Lim., Railway Wharf, Battersea, London. *Harry A. Covington, same address.*
119745	Chilcombe, Southampton	—	Itchen Ferry . 1872	..	55	×Henry J. Beazley, Clausentum Yard, Bitterne Manor, Southampton.
109318	Children's Friend, Brixham	K.	Brixham . . 1901	..	45	×Sidney J. Campion, 39, Mount Pleasant Rd., Brixham.
102441	*Children's Friend, Lowestoft	K.	Lowestoft . . 1893	..	24	×Ernest S. Painter, 21, Netherton Rd., Padstow.
96566	*Children's Friend*, Penzance	Lr.	Penzance . . 1898	..	19	George E. Dennis, Fore St., Mousehole, Cornwall.
136499	Chin Kang, Singapore	F & A	Singapore . . 1914	..	99	Wee Theam Seng, 4, Cairnhill Circle, Singapore.
123891	Chin Soon, Singapore	Jk.	Singapore . . 1908	..	74	Yap Sim Tiong, 69, Duxton Rd., Singapore.
114140	Chin Teck Guan, Singapore	Tkg.	Siam . . (*a*)	..	76	Khoo Boon Guan, 95, Cross St., Singapore.
136504	Chinese, Singapore	Lug.	Singapore . . 1914	..	83	Tan Thang, 172, Beach Rd., Singapore.
72836	Chinshan, Shanghai	Lr.	Shanghai . . 1894	..	299	Taku Tug & Lighter Co., Lim., Queen's Rd., Hong Kong.
72790	†Chinwo, Shanghai	—	Shanghai . . 1883	..	1926	Indo China Steam Navigation Co., Lim., 29, Cornhill, London.
110263	‡Chione, Southampton	Cr.	Southampton . 1899	R.K.T.L	28	Austin O'Connor, Bracknell Lodge, Frognal Lane, Hampstead, London, N.W.3.
150396	Chipad, Quebec	Sr.	Quebec . . 1920	..	35	Napoleon Dufour, Ileaux Coduercs, Quebec.
96859	Chipmunk, Shoreham	Cr.	Hamble . . 1888	..	4	×Henry J. Beazley, Seaward House, 164, Millbrook Rd., Southampton.
151886	‖*Chiquita*, Nassau, N.P.	Sr.	Pascagoula, Miss, U.S.A. 1914	..	15	Carib Shipping Co., Lim., Nassau, N.P.
151941	Chit Lee, Singapore	F & A	Singapore . . 1919	..	131	Tan Kee Chye, 227, Beach Road, Singapore.
110383	Chit Soon Hak, Singapore	Tkg.	Singapore . . 1899	..	94	Tan Tian Lip, 129-5, Tanjong Rhoo, Singapore.
53544	Chita, Bombay	Yl.	Bombay . . 1897	..	8	Edward Comber, Andheri, Salsette, India.
151793	Chitsaya, Rangoon	Sr.	Tavoy . . 1919	..	48	U. Woon, Noukiai Quarter, Mergui.
63906	Chittoor, Lyttelton, N.Z.	Bkn.	Dartmouth . 1875	N.T.F.K	217	Westport Coal Co., Lim., Dunedin, N.Z.
114249	**Choice*, Brixham	Cr.	Galmpton, Devon. 1903	J.B.L.R	18	Ernest Hayward, Beech Croft, Caxton Rd., Sheffield.
136906	Choiseul, Suva	K.	West Davenport, Tasmania. 1914	..	40	Burns Philp (South Sea) Co., Lim., Suva, Fiji.
131758	*Choisya*, Southampton	K.	Cowes . . 1910	..	4	Harold E. H. Watkins, Little Brook House, Warsash, Southampton.
155846	Chong Fah No. 1, Shanghai	—	Shanghai . . 1927	..	312	Overseas Egg & Produce Co., Lim., 7, Duke St., London, S.E.1.
154214	Chong San, Singapore	Lug	Singapore . . 1927	..	136	Gaw S. Kee, 9, Lorong, 25, Gaylang Rd., Singapore.
117874	Choon Heng Kang, Singapore	Tkg.	Singapore . . 1903	..	168	Lim Tye Choon, Singapore.
96467	*Chotah*, Dublin	Sk.	Brixham . . 891	..	28	×Matthew J. Kavanagh, Bridge House, Arklow.
75159	Chough, Falmouth	Yl.	Falmouth . . 1877	Q.S.V.N	22	Louis C. Wrigley, The Barton, Cirencester, Gloucester.
98858	*Chough*, Southampton	Cr.	Southampton . 1891	..	12	Major General Rt. Hon. Lord Ruthven, C.B., C.M.G., D.S.O., Horse Guards, Whitehall, London, S.W.
112743	Chowtarwa, London	—	Greenwich . 1900	..	91	Erith & Dartford Lighterage Co., Lim., Erith, Kent. *Norman A. L. Cockell, same address.*
93617	Chris, Sydney, N.S.W.	Lr.	Thursday Island 1883	..	8	Walter A. Maidment, Daru, Papua.
142202	*Chris Moller*, Shanghai	Sr.	Olympia, U.S.A. 1917	..	2015	Iron Bark Exchange, Lim., 1701, Georgia St., Vancouver, B.C.
127672	Chrissie C. Thomey, Ottawa.	Sr.	Burgeo, N.F.L. 1908	T.Q.N.K	123	Minister of Marine & Fisheries for Dominion of Canada.
78158	Christena, St. John's, N.F.L.	Sr.	Smith's Sound, N.F.L. 1877 Rebuilt . . 1885	..	39	George A. Hutchings, St. John's, N.F.L.
151578	Christie M., St. John's, N.F.L.	Sr.	Marystown, N.F.L. 1922	..	22	Ellen Hann, Petite Forte, N.F.L.
150601	Christie & Ellnor, St. John's, N.F.L.	Sr.	Shelburne, N.S. 1922		143	William Forsey, Grand Bank, N.F.L.
113807	Christina, St. John's, N.F.L.	Sr.	Smith's Sound, N.F.L. 1901	..	15	Patrick Kennedy, Harbour Main, N.F.L.
152276	Christmas, Bathurst	Cr.	Bathurst . . 1923	..	25	Palmine, Lim., 32, Wellington St., Bathurst, Gambia.
102858	Chronicle, London.	Spl.	Sittingbourne . 1894	..	51	E. J. & W. Goldsmith, Lim., 110, Fenchurch St., London, E.C.3. *Edward J. Goldsmith, same address.*
125885	Chrysoberyl, Lowestoft	K.	Lowestoft . . 1907	..	43	×Henry R. Boardley, 3, Trawl Market, Lowestoft.
119251	Chua Tong Hak, Singapore	Tkg.	Singapore . . 1903	..	91	Chia Y. Lim., 187, New Bridge Rd., Singapore.
117900	Chua Wah Soon, Singapore	Tkg.	Singapore . . 1903	..	87	Chua Lai Kim, 1, Wayang St., Singapore.
123889	Chuan Swee Leong, Singapore	Sr.	Singapore . . 1908	..	169	Tan Leong Bee, Singapore.

* Formerly a steamer. † Formerly the "Yuen Wo." ‡ Formerly the "Moonbeam."
‖ Formerly the "Aesop" and "Patsy." ** Formerly the "Chance."

Digitized by Google

Official No.	Name of Ship and Port of Registry.	Rig.	Where and When Built.	International Code Signal (if any).	Registered Tonnage.	Owner, or Part Owner, and Manager (if recorded). × Signifies *Managing Owner.* Italics signify *Manager.*
123890	Chuan Swee Watt, Singapore	Sr.	Singapore . . 1908	..	165	Tan Leong Bee, Singapore.
105329	Chub, Liverpool . . .	F.	Fidler's Ferry . 1871	..	140	Rea, Lim., 20, Water St., Liverpool. *George W. Madders, same address.*
126379	Chum, Halifax, N.S. .	Sp.	MahoneBay,N.S 1907	..	3	Matthew R. Morrow, Halifax, N.S
146994	*Chummy*, Southampton .	Cr.	Southampton . 1924	..	4	×Robert E. V. James, Hillfield, Bassett, Southampton.
51479	Chusan, Melbourne . .	Bk.	Birkenhead . 1865	K.F.G.N	786	Melbourne Harbour Trust Commissioners, Melbourne.
150137	Chye Ann, Singapore . .	—	Singapore . . 1920	..	67	Yan Wing Kong, 211, Kallang Rd., Singapore.
151477	Chye Cheong Hin, Singapore	F&A	Singapore . . 1920	..	142	Tan Chian, 368, Beach Rd., Singapore.
151496	Chye Guan Hin, Singapore	F&A	Singapore . . 1921	..	95	Goh E. Siong, 471, Beach Rd., Singapore.
151216	Chye Hak Huat, Singapore .	—	(a) (a)	..	61	Tan T. Churn, 509, Beadh Rd., Singapore.
151967	Chye Hong Hin., Singapore	Lug.	Tanjong Phu, Singapore 1922	..	126	Tan Chian, 416, Beach Road, Singapore.
120253	Chye Huat, Singapore . .	Tkg.	Singapore . . 1905	..	71	Koh Beng Chuan, Singapore.
150093	Chye Hup, Singapore . .	F&A	Singapore . . 1919	..	119	Tan Chian, 368, Beach Road, Singapore.
151470	Chye Jee Lee, Singapore .	F&A	Singapore . . 1920	..	105	Tan Kee Chye, 227, Beach Rd., Singapore.
151975	Chye Lee Ann, Singapore .	Lug.	Singapore . 1924	..	122	Tan Chian, 416, Beach Road, Singapore.
151476	Chye Lee Hin, Singapore .	F&A	Singapore . . 1920	..	150	Tan Chian, 368, Beach Rd., Singapore.
150092	Chye Sah Lee, Singapore .	F&A	Singapore . . 1918	..	135	Tan Soe, 173, Beach Road, Singapore.
150136	Chye Seng, Singapore . .	Lr.	Singapore . . 1920	..	69	Tan Chian, 368, Beach Rd., Singapore.
101651	Chye Seng Kang, Singapore	Tkg.	Singapore . . 1893	..	96	Teow Jim Kian, Singapore.
104398	Chye Seng Kang, Singapore	Tkg	Johore . . 1894	..	82	Chua Yong Soon, 32, Crawford St., Singapore.
151774	Chye Soon Hin, Singapore .	Lug.	Singapore . . 1925	..	136	Tan Chian, 416, Beach Rd., Singapore.
154189	Chye Teck Hin, Singapore .	Lug	Singapore . . 1926	..	121	Tan Chian, 416, Beach Rd., Singapore.
151928	Chye Teck Huat, Singapore	Lug	Singapore . . 1922	..	35	Tan Chian, 368, Beach Rd., Singapore.
154227	Chye Whatt Hin, Singapore.	Lug	Singapore . . 1927	..	144	Tan Chian, 416, Beach Rd., Singapore.
55289	Cicelia, Guernsey . . .	K.	Jersey . . 1867	H.P.G.T	59	×Frederick J. Bennett, 1, Capstone Terrace, Ilfracombe.
113817	Cicely, St. John's, N.F.L. .	Sr.	James Town, N.F.L. 1901	..	40	Samuel Feltham, Deer Island, Bonavista Bay, N.F.L.
145967	Cicely Bate, Liverpool . .	—	Manchester . 1904	..	46	W. Bate & Co., Lim., 20, Redcross St., Liverpool. *Edward Tyson, same address.*
87043	Cigarette, London . . .	Spl.	East Greenwich 1882	..	40	Transport and Lighterage Co., Lim., 3, Cross Lane, London. *Clive A. Martin, same address.*
108808	Cigarette, Shoreham . .	Cr.	Bideford . . 1896	R.H.C.F	5	×Ryder P. Nash, West Bank, New Church Road, Hove, Sussex.
133356	•Cingalee, Bombay . .	Lug.	Fairlie . . 1910	..	3	James Macphail, The Tata Industrial Bank, Lim., Wallace St., Fort, Bombay.
115963	Cintra, London . . .	—	Krimpen,Holland 1902	..	80	Samuel Williams & Sons, Lim., 8, Lloyds Avenue, London, E.C.3. *Alfred Williams, same address.*
101179	Circassian, St. John's, N.F.L.	Sr.	Norris Arm,NFL. 1891	..	34	Geo. Coffin, Joe Batt's Arm, Fogo, N.F.L.
110147	Circe, London	Spl	Southampton . 1899	J.W.G.D.	68	E. J. & W. Goldsmith, Lim., 110, Fenchurch St., London, E.C.3. *Edward J. Goldsmith, same address.*
138960	*Cisiter*, London . . .	K.	Sandhaven . 1916	J.P.N.C.	11	The Navy, Army & Air Force Institutes, Imperial Court, Knightsbridge, London. *Edward H. Cherry, same address.*
89674	Ciss, London	Cr.	Maldon . . 1885	..	8	×George W. Evans, Norne Villa, Grosvenor Road, Westcliff-on-Sea.
96595	†Citara, London . . .	Cr.	Brightlingsea . 1887	L.F.Q.P	8	Stanley C. Clarke, Oakfield, Wootton, Isle of Wight.
100533	Citizen, Parrsboro, N.S. .	Sr.	Bear River, N.S. 1893	..	47	Hubert W. Elderkin, Port Greville, N.S.
151271	*Citta de Trani*, Nassau, N.P.	Sr.	Bremen . . 1914	..	227	Abaco Shipping Co., Lim., Nassau, N.P.
101856	City Belle, Belize, B.H. .	Sp.	B. Honduras . 1893	..	5	Francis A. Elrington, Belize, B.H.
82780	City of London, London .	Spl.	East Greenwich 1880	L.G.N.D	55	E. J. & W. Goldsmith, Lim., 110, Fenchurch St., London, E.C.3. *Edward J. Goldsmith, same address.*
114048	City of Sheffield, Goole .	—	Stainforth . 1904	..	56	W. Bleasdale & Co., Lim., Princes Dock Side Hull. *Watson Bleasdale, Colonial Chambers, Princes Dock Side, Hull.*
147064	Civility, Hull . . .	—	York . . . 1894	..	71	×Robert W. Berry, 135, High St., Hull.
121009	*Claddagh King*, Skibbereen	K.	Arklow . . 1912	..	27	×John McKennedy, Ardra, Union Hall, Cork.
137322	*Claddagh Maid*, Galway .	Dy.	Galway . . 1920	..	6	×Edward Costello, Killeaney, Kilronan, Aran Islands, co. Galway.
118115	Clam, Liverpool . . .	—	Ellesmere Port 1904	..	159	Rea, Lim., 20, Water St., Liverpool. *George W. Madders, same address.*
92651	ClamShell,St.Catharines,Ont.	—	Tonawanda . 1887	..	62	Francis B. McNamee, Montreal.
132478	*Clamin*, Melbourne . .	Sr.	Williamstown, Victoria. 1889	T.H.R.G	48	George Lee, Yarra Bank Road, South Melbourne, Victoria, Australia.
75383	Clara, Levuka, Fiji . .	Sr.	Vanua Levu . 1881	..	17	Thomas E. Fisher, Vanua Levu, Fiji.
82840	Clara, London . . .	Spl.	Brentford . . 1880	..	46	Alfred H. Keep, Lim., 40, Trinity Sq., London. *George H. Frow, same address.*
105829	Clara, London . . .	Spl.	Sittingbourne . 1896	J.Q.N.M	60	×Joshua Francis, 34, New Town Rd., Colchester.
58522	Clara, Rochester . . .	Spl.	Rochester . . 1870	..	40	London and Rochester Trading Co., Lim., Canal Road, Rochester, Kent. *Maurice O. Gill, same address.*
67070	Clara, Rochester . . .	Spl.	Sittingbourne . 1873	..	37	C. Burley, Lim., Sittingbourne, Kent. *Sydney W. Burley, Pond House, Borden, Kent.*
105141	Clara, St. George's, Grenada	Sp.	Carriacou . . 1897	..	9	Donald Logan, Carriacou, Grenada.
34548	Clara, St. John's, N.F.L. .	Sr.	Fortune Bay, N.F.L. 1861	R.K.W.D	27	Walter B. Grieve, St. John's, N.F.L.
111130	Clara, St. John's, N.F.L. .	Sr.	Rebuilt GreenBay,N.F.L. 1896 1899	..	34	Augustus F. Goodridge, St. John's, N.F.L.

• Formerly the "Mynona."

† Formerly the "Rover."

Digitized by Google

Official No.	Name of Ship and Port of Registry.	Rig.	Where and When Built.	International Code Signal (if any).	Registered Tonnage.	Owner, or Part Owner, and Manager (if recorded). × Signifies *Managing Owner.* Italics signify *Manager.*
72460	*Clara*, Wexford . . .	Sr.	Bridgwater . 1879	J.P.Q.D	63	×William Rochford, Ballyhealy, Kilmore, co. Wexford.
143729	Clara Abbott, Liverpool .	—	Manchester . 1899	..	*45	Fredk. J. Abbott, Lim., 19, Castle St., Liverpool. *Thomas Abbott, same address.*
141632	Clara B. Creaser, La Have, N.S.	Sr.	Shelburne, N.S. 1920	..	114	×Henry Creaser, Riverport, N.S.
92061	Clara Bell, St. John's, N.F.L.	Sr.	Placentia Bay, N.F.L. 1885	..	17	Moses Monroe, St. John's, N.F.L.
135593	Clara Burton, Liverpool .	Sq.	Bromboro' Pool, Cheshire 1906	..	48	Burton & Son, Lim., 44, Chapel St., Liverpool. *Thomas H. Burton, same address.*
119408	Clara F., St. John's, N.F.L.	Sr.	Sweet Bay, N.F.L. 1904	..	31	Walter S. Monroe, St. John's, N.F.L.
106260	*Clara G.*, Newport . .	Sp.	Porthleven . 1900	..	14	Newport (Mon.) Pilot Boat Co., Lim., 124, Dock St., Newport, Mon. *Edward J. Spurrier, 12, Summerhill Avenue, Newport.*
124946	Clara Grant, St. John's, N.F.L.	Sr.	Trinity Bay, N.F.L. 1908	..	37	William C. Job, St. John's, N.F.L.
83684	Clara Jackson, Sydney, N.S.W.	K.	Pyrmont, N.S.W. 1882	S.L.W.B	32	Francis Wickham, Rubiana, Solomon Islands.
101159	Clara Jane, St. John's, N.F.L.	Sr.	Bonavista Bay . 1891	..	24	Arthur S. Rendell, St. John's, N.F.L.
90693	Clara L., St. Catharine's, Ontario.	—	Black Creek, Ont. 1885	..	45	William Hand, Pt. Dalhousie, Ontario.
112548	Clara Mac, Sydney, N.S.W.	Sr.	Berry's Bay, N.S.W. 1902	..	17	John Wilden, Neal Is., British Solomon Islands.
99255	*Clara May*, Plymouth . .	K.	Plymouth . . 1891	R.B.K.D	52	×Henry S. G. Clarke, East Hill, Braunton, Devon.
120047	Clare, Fremantle, W.A. .	Sr.	Fremantle . . 1909	..	13	John Byrne, Broome, W.A.
116826	Claremont A., St. John, N.B.	Sp.	Clark's Harbour, N.S. 1904	..	11	Walton Casey, Victoria Beach, Annapolis Co., N.S.
111739	Clarence B., St. John's, N.F.L.	Sr.	Mahone Bay, N.S. 1902 Rebuilt Britannia, N.F.L. . 1927	..	101	John T. Currie, Britannia, N.F.L.
152477	Clarence J. Morrow, Lunenburg, N.S.	Sr.	Mahone Bay, N.S. 1926	..	89	×Abram Cook, Lunenburg, N.S.
148468	Clarence T., Hull . . .	Sp.	New Holland . 1925	..	71	×John J. Tomlinson, 26, South Parade, Thorne.
126809	Clarence Trahan, Yarmouth, N.S.	Sr.	Metaghan, N.S. 1911	..	25	George M. Trahan, Metaghan, N.S.
83244	Claribel, Charlottetown, Pr. Ed. Is.	Sr.	Charlottetown, Pr. Ed. Is. 1881	..	19	Charles Doucet, Cheticamp, Inverness, C.B.
111160	Clarina, St. John's, N.F.L. .	Sr.	Trinity, N.F.L. 1900	..	42	James Jones, Trinity, Trinity Bay, N.F.L.
109310	Clarissa, Brixham . . .	K.	Galmpton . . 1899	..	23	×Abednego S. Salisbury, Prospect Rd., Brixham.
106336	Clarissa, St. John's, N.F.L.	Sr.	Humber Sound, N.F.L. 1896	..	49	James Augustus Farquhar, Halifax, N.S.
107606	Clarisse, Charlottetown, P.E.I.	Sr.	Meteghan River, N.S. 1900	..	55	Alfred Chapman, Beach Point, Murray Harbor, P.E.I.
56414	*Clarita*, Goole	K.	Traethgwyn . 1870	L.T.P.V	72	Mrs. Mary Eastman, Prince of Wales' Hotel, Appledore, Devon. *William W. Nicholls, 3, Queen Street, Bideford, Devon.*
104797	Claudian, London . . .	Spl.	Bow Creek . 1884 Rebuilt, East Greenwich. 1903	..	64	×Malcolm C. Paton, 47, Mark Lane, London, E.C.3.
104097	Claudian, Yarmouth . .	Wy.	Reedham . . 1887	..	13	Frederic G. Riley, 24, Poynders Rd., Clapham Park, London, S.W. 4.
120953	*Claudina, Bridgetown, Bar.	Sr.	Bequia, St. Vincent. 1904	..	42	Mrs. Josefina G. Herrera, Port of Spain, Trinidad, B.W.I.
125011	Claudius, Fremantle, W.A..	Sr.	Fremantle, W.A. 1910	..	15	Edmund H. Hunter, Broome, W.A.
106514	Claxfield, Rochester . .	Spl.	Conyer, Kent . 1896	..	45	Sheppy Glue and Chemical Works, Lim., 34, Mark Lane, London, E.C. 3. *John W. Stevens, same address.*
135934	Clayand, London . .	—	Dordrecht . . 1913	..	457	James Dredging Towing & Transport Co., Lim., 3, Little George St., Westminster, S.W. *Robert E. V. James, same address.*
149932	Clearall, London . . .	—	Sliedrecht, Holland. 1927	..	82	James Dredging Towage & Transport Co., Lim., 3, Little George St., London, S.W.1. *Robert E. V. James, same address.*
148566	Clearer, London . . .	—	Haarlem . . 1908	..	236	James Dredging Towage & Transport Co., Lim., 3, Little George St., London, S.W.1. *Robert E. V. James, same address.*
149796	Clearwell, London .	—	Leith . . . 1927	..	139	Dover Harbour Board, Dover. *John Iron, Harbour Master, Dover.*
124489	Cleator, Southampton .	—	Southampton . 1907	..	146	R. & J. H. Rea, Lim., Cory Bldgs., Fenchurch St., London, E.C.3. *Reginald J. Speller, same address.*
131627	Cleave, Fremantle, W.A. .	Sr.	Fremantle, W.A. 1911	..	12	Jiro Muramats, Cossack, W.A.
134334	Cleaver, Chatham, N.B. .	Sr.	Tignish, P.E.I. 1914	..	12	Antoine Perry, Peterville, Prince Co., P.E.I.
81275	Cleddan, Liverpool . .	—	Pembroke . . 1879	..	134	Grain Elevating & Automatic Weighing Co., Lim., 24, Fenwick St., Liverpool. *John E. Kerr, same address.*
118363	†Cleek, Hull	—	Canning Town . 1903	..	55	×Timothy Tomlinson, 105, Jalland St., Hull.
113045	Clematis, St. John's, N.F.L.	Sr.	Placentia, N.F.L. 1900	..	27	William Farrell, St. John's, N.F.L.
112063	‡Clemencia, St. John's, N.F.L.	Sr.	Horton, N.S. . 1904	..	170	Arthur Cox., Halifax, N.S.

* Formerly the "Volante." † Formerly the "Success." ‡ Foreign name "Micaela S. de Orine."

Digitized by Google

Official No.	Name of Ship and Port of Registry.	Rig.	Where and When Built.	International Code Signal (if any).	Registered Tonnage.	Owner, or Part Owner, and Manager (if recorded). × Signifies *Managing Owner*. Italics signify *Manager*.
44653	Clement, Liverpool	F.	Winsford . . 1858	..	60	× **Samuel Kirby, Heathwood House, Hale** Liverpool.
151289	Clement C., St. George's, Grenada.	Sp.	Windward, Carriacou. 1920	..	18	Benjamin Second, Plymouth, Tobago.
151907	*Clementina May*, Nassau, N.P.	Sp.	Andros Island, Bahamas. 1925	..	21	**Frederick J. Smith, Nassau, N.P.**
71775	*Clementina*, Adelaide, S.A.	K.	Pt. Adelaide . 1876	..	15	**Christie C. Dale, Birkenhead, S. Australia.**
127257	Clenwood, Rochester	Spl.	Borstal, Rochester. 1911	J.Q.S.D	61	Associated Portland Cement Manufacturers Lim., Portland House, Tothill St., London, S.W.1. *James A. White, same address.*
119039	Cleopatra, Fremantle, W.A.	Sr.	Broome, W.A. . 1904	..	13	Streeter & Male, Lim., Broome, W.A.
101365	Cleopatra St. John's, N.F.L.	Sr.	Bonavista Bay, N.F.L. 1894	..	39	Philip Templeman, Bonavista, N.F.L.
38835	Cleopatra, Sydney, N.S.W.	Cr.	Balmain, N.S.W. 1867	..	22	John J. Amess, Sydney, N.S.W.
128967	Cleveland, Workington	—	Rotterdam . 1899	..	154	Workington Harbour & Dock Board, Harbour Office, Workington. *John B. Hamilton, same address.*
102331	*Clifton*, Auckland	K.	Auckland . . 1900	..	6	Anders G. Nordlinger, Auckland, N.Z.
143547	Clinker, Newcastle	—	Dover . . . 1907	..	86	Hebburn Transport Co., Lim., Hebburn-on-Tyne. *William F. Stevenson, c/o Hebburn Transport Co., Lim., Hebburn-on-Tyne.*
134923	Clintonia, St. John's, N.F.L.	Sr.	Gloucester, Mass., U.S.A. 1907	..	97	William Campbell, St. John's, N.F.L.
57821	Clio, Auckland, N.Z.	K.	Auckland, N.Z. 1871	..	81	Ernest A. Craig, Auckland.
101103	Clio, Levuka, Fiji	K.	Blackwall, N.S.W. 1892	..	15	George Smith, Levuka, Fiji.
121369	Clipper, Lowestoft	K.	Ramsgate . . 1906	..	24	× **John M. Barnard, 12, Trawl Market, Lowestoft.**
124464	Clodagh, Southampton	Cr.	Sandbank . . 1901	H.M.C.Q	8	Harold E. Day, Berengrave, Rainham, Kent.
131660	Clonen, Fremantle, W.A.	Yl.	Fremantle, W.A. 1914	..	16	John Byrne, Broome, W.A.
128896	*Clorinda*, Maldon	Sr.	Burnham-on-Crouch. 1912	..	8	Richard P. Pulteney, Villa Cotta, 47 bis, Rue de Maréchal Joffre, Nice, France.
81886	Clorinda, Rochester	Spl.	Erith, Kent . 1880	..	55	General Wharfage and Supply Co., Lim., 100, High St., Erith, Kent. *John Stone, Douglas Stone, and Frank A. Stone, same address.*
147117	**Clotall, Hull**	F &A.	**Thorne . . (a)**	..	42	× **Herbert Hall, Braemar, 30, Ings Rd., Hull.**
120160	Clotho, Shanghai	—	Belfast . . 1901	..	157	Ocean Steamship Co., Lim., 1, India Bdgs., Water St., Liverpool.
148644	*Clotilde*, London	K.	Hamburg . . 1924	..	7	**Cuthbert Grasemann, Clifton House, Topsham, Devon.**
133340	*Cloud*, Falmouth	Yl.	Falmouth . . 1912	H.W.P.S	8	Reginald C. Boyle, 45, Hyde Park Sq., London, W.2.
152345	**Clover Leaf, St. John's, N.F.L.**	Sr.	Miles's Cove, N.F.L. 1906 Rebuilt, Little Bay Islands, N.F.L. . 1926	..	20	**James Strong, Lim., St. John's, N.F.L.**
103551	Clovis, Montreal	Sp.	St. Thomas de Pierreville. 1895	..	84	**Leopold Descheneaux, Notre Dame de Pierreville, Yamaska, Quebec.**
125760	Clown, London	—	Rotherhithe . 1879	..	30	B. Jacob & Sons, Lim., 441, New Cross Road, London. *Reginald Jacob, same address.*
148467	**Club, Hull**	—	**Knottingley . 1909**	..	45	× **Percy E. Andrew, 74, Lowgate, Hull.**
137141	*Clutha*, Jersey	K.	Exmouth . . 1922	..	5	**William Smythe Le Masurier, 23, Hill St., St Helier, Jersey.**
133359	Clutha, Bombay	Cr.	Mazagon, Bombay. 1902	..	2	Vincent A. Grantham, 2, Warden Road, Bombay.
94174	Clyanthus, Brisbane	Sp.	Brisbane . . 1893	..	2	James R. N. Wallace, Brisbane.
116154	Clyde, Hull	Kl.	Newark-on-Trent. 1902	..	46	Trent Navigation Co., Wilford St., Nottingham. *Frank Rayner, same address.*
87221	Clyde, Rochester	Spl.	Rochester . . 1883	..	41	**Associated Portland Cement Manufacturers, Lim., Portland House, Tothill St., London, S.W.1.** *James A. White, same address.*
123422	Clyde, St. John's, N.F.L.	Sr.	Nipper Harbour, N.F.L. 1901	..	22	Augustus F. Goodridge, St. John's, N.F.L.
152563	**Clyde No. X, Vancouver, B.C.**	—	**Vancouver, B.C. 1924**	..	82	**Mrs. Clyde I. Ritchie, 1789, Cedar Crescent, Vancouver, B.C.**
131745	Clyde, T., Nassau, N.P.	Sp.	Arklins Island, Bahama Islnds 1914	..	5	Theophilus Tynes, Arklins Island, Bahama Islands.
147990	**Clymene, Portsmouth**	Cr.	**Gosport . . 1924**	..	21	**Philip de G. Benson, 40, Grosvenor Place, London, S.W.**
105598	Clymping, Littlehampton	K.	Clymping, Sussex 1909	H.P.J.Q	99	× **Charles J. Perkins, 98, Island Wall, Whitstable, Kent.**
106350	Clyte, St. John's, N.F.L.	Sr.	Little Bay, N.F.L. 1893	..	15	Thomas West, Bay L'Argent, N.F.L.
78547	Clytie, Rochester	Spl.	Limehouse. . 1878	..	36	× **Harold Smith, 16, High Street, Greenhithe, Kent.**
86605	Clytie, Shoreham	Cr.	Shoreham . . 1884	..	6	× Mrs. Helen V. Burges-Watson, 128, Mount St., Berkeley Square, London.
146033	*Cnoc-an-Duin*, Sligo	Lug.	Meevagh Bay, Downings, Donegal. 1922	..	2	× **Daniel A. Gallagher, Downings, Co. Donegal.**
141348	Coal Barge No. 3, Ottawa, Ont.	—	Sorel, Que. . 1903	..	207	Minister of Marine & Fisheries for Dominion of Canada, Ottawa, Ont.
141349	Coal Barge No. 5, Ottawa, Ont.	—	Sorel, Que. . 1909	..	338	Minister of Marine & Fisheries for Dominion of Canada, Ottawa, Ont.

Digitized by Google

Official No.	Name of Ship and Port of Registry.	Rig.	Where and When Built.	International Code Signal (if any).	Registered Tonnage.	Owner, or Part Owner, and Manager (if recorded). × Signifies *Managing Owner*. Italics signify *Manager*.
158669	**Coal Harbour*, Vancouver, B.C.	Sr.	Port Blakeley, Wash., U.S.A. 1881	..	853	Canadian-Mexican Shipping Co., Lim., 504, Winch Building, Vancouver, B.C.
149762	†Coal Lighter No. 3, London .	—	Budapest . . 1879	..	382	Byron Steamship Co., Lim., Port of London Building, London, E.C. *Michael A. Embiricos, same address.*
150696	Coal Scow No. 2, Montreal .	—	Twin Falls, Ont. 1912	..	91	Abitibi Power & Paper Co., Lim., Canada Cement Bldg., Phillip's Sq., Montreal.
68933	‡Coal Trader, Yarmouth .	Sr.	Sunderland . 1875	..	512	×Miss Margaret E. Hay, Hveldsro, Lerwick, Zetland.
129279	Coalite, Hull	Tpl.	Beverley . . 1910	..	68	John H. Whitaker, Lim., Oriental Buildings, High Street, Hull. *John H. Whitaker, same address.*
149145	‖Coalman, Lowestoft . .		Holland . . 1912	..	583	Craske Lim., Waveney Chambers, Lowestoft. *Edmund G. Craske, Bridge Chambers, Lowestoft.*
122641	**Cobalt, Montreal. . .	Sr.	Buffalo, N.Y. . 1873	..	307	Consolidated Sand Co., 270, Ottawa St., Montreal.
79342	Cobar, Adelaide, S.A. . .	Bge.	Goolwa, S.A. . 1882	..	113	Murray Shipping Lim., Steamship Buildings, Currie St., Adelaide, S.A.
14961	Cobham, Rochester . .	Spl	Northfleet . . 1856	..	46	William H. Howlett, 22, Park Place, Gravesend, Kent.
65465	Coble Dene, Shields, North	Sp.	Coble Dene, N. Shields. 1873	..	45	Brigham & Cowan, Lim., South Shields. *Robert Bruce, 27, Stanhope Rd., South Shields.*
103955	Cobourg, Kingston, Ont. .	Sr.	Kingston, Ont. 1897	..	607	John Donnelly, 329, Earl St., Kingston, Co. Frontenac, Ont.
112658	Cobra, London . . .	Spl.	Grays, Essex . 1900	..	39	E. J. & W. Goldsmith, Lim., 110, Fenchurch St., London, E.C.3. *Edward J. Goldsmith, same address.*
118254	Cobra, London . . .	—	Papendrecht . 1903	..	80	Samuel Williams & Sons, Lim., 8, Lloyds Avenue, London, E.C.3. *Alfred Williams, same address.*
151229	Cocanada, Jaffna . . .	Bkn.	Cocanada . . 1919	..	297	Sinnatamby Veerakattippillai, Tondamanar.
119439	Cock o' the North, St. John's, N.F.L.	Sr.	Robert's Arm, N.F.L. 1904	..	24	John W. Hodge, Fogo, N.F.L
143706	Cockle, Liverpool . . .	—	London . . 1854	..	119	Rea, Lim., 20, Water St., Liverpool. *George M. Madders, same address.*
113304	Cockley, Southampton . .	—	Southampton . 1900	..	69	R. & J. H. Rea, Lim., Cory Buildings, Fenchurch St., London, E.C.3. *Reginald J. Speller, same address.*
88716	††Cocktugs, Liverpool . .	—	Preston . . 1886	..	194	× Richard Reynolds, 33, James St., Liverpool.
131379	Cod, Liverpool	—	Queensferry, Flints. 1911	..	133	Rea, Lim., 20, Water St., Liverpool. *George W. Madders, same address.*
75543	Cod Seeker, St. John's, N.F.L. .	Sr.	{Port Clyde, N.S. 1877 Rebuilt, Glovertown, N.F.L. 1901	..	39	William C. Job, St. John's, N.F.L.
113350	Codale, Southampton . .	—	Southampton . 1901	..	79	R. & J. H. Rea, Lim., Cory Buildings, Fenchurch St., London, E.C.3. *Reginald J. Speller, same address.*
143507	Colaba, Cardiff . . .	Cr.	Cardiff . . 1889	..	19	Lt. Col. Francis G. Crompton, White Court, Alfriston, Sussex.
94159	Colarmi, Fremantle, W. A.	K.	Brisbane . . 1894	..	15	Streeter & Male, Lim., Broome, W.A.
117605	Colarmi, Sydney, N.S.W. .	Cr.	Sydney, N.S.W. 1887	..	7	Albert E. Plant, St. Aubyn, St. Marks' Road, Darling Point, Sydney, N.S.W.
119457	Cold Storage, St. John's, N.F.L.	Sr.	Exploits River, N.F.L. 1904	..	59	Charles Blackwood, Brookfield, Bonavista Bay, N.F.L.
111145	Colenso, St. John's, N.F.L.	Sr.	Burnco, N.F.L. 1900	..	36	Robert G. Rendell, St. John's, N.F.L.
85392	Colibri, Port Hawkesbury, N.S.	Sr.	Magdalen Islds. 1884	..	18	James Brett, Margaree Harbour, co. Inverness, N.S.
131015	Colin, Quebec. . . .	—	Quebec . . 1912	..	198	Emile Charland, Lim., 468, William St., Montreal.
128330	Colin, Townsville . . .	K.	Thursday Island Queensland 1913	..	18	J. B. Carpenter & Sons, Lim., Thursday Island, Queensland.
137712	Colinda, Lowestoft . .	K.	Galmpton, Devon. 1914	..	25	× Herbert T. H. Hall, 50, Herring Market, Lowestoft.
68775	‡‡Colindoc, Port Victoria, Seychelles.	Sr.	Jersey . . 1874	..	90	Louis Lemaire, Paris, France.
115493	Collector, St. John's, N.F.L.	Sr.	Placentia, N.F.L. 1900	..	29	Thomas Duke, Fox Harbour, N.F.L.
116188	*Colleen*, Colchester . .	Yl.	Fowey . . 1903	..	16	Dominick L. Daly, Academy Street, Cork.
118415	Colleen, London . . .	—	East Greenwich 1899	..	85	Erith & Dartford Lighterage Co., Lim., Erith, Kent. *Norman A. L. Cockell, same address.*
87522	Colleen Bawn, Launceston .	K.	Hobart Town . 1871	..	16	Thomas W. Barrett, Long Island, Bass Straits, Tasmania.
113255	Colleen Bawn, Westport .	Lr.	Mynish Isld. . 1901	..	13	×Patrick Toole, The Quay, Westport, Mayo.
77137	*Colleen Dhu*, Coleraine . .	K.	Portrush . . 1911	..	6	× Coleman McDonagh (John), Kilronan, Aran Island, co. Galway.
142480	*Collen Oge*, Skibbereen . .	Lr.	Portavogie . 1916	..	4	Congested Districts Board for Ireland, 23, Rutland Square, Dublin. *Francis S. Sheridan, same address.*
143372	Collette, Rochester . .		Sliedrecht, Holland. 1926	..	98	× Albert A. Hutson, Earl St., Maidstone, Kent.
120036	Colliar, Fremantle, W.A. .	K.	Fremantle, W.A. 1907	..	54	Henry J. Spauen, Sharks Bay, W.A.
137200	‖‖Collina, Falmouth .	Yl.	Falmouth . . 1914	..	6	Oswald C. Maguiac, Grove Pace, Nursling, Hants.
97678	Colne, Ipswich . . .	Spl.	Ipswich . . 1890	..	56	R. & W. Paul, Lim., Ipswich. *Peter Reed, Key Street, Ipswich.*
77100	Colne, London . . .	Spl.	Crayford, Kent. 1878	..	37	×George Baker, 48, Parrock St., Gravesend, Kent.
74351	Col. Ellsworth, Quebec .	Sr.	Essex, U.S.A. . 1860	..	78	Charles Duchêne, St. Irénée, Quebec.

* Formerly the "Lady Aline" † Foreign name "Calliopi." ‡ Foreign name "Leonor." ‖ Foreign name "Q."
** Foreign name "E. P. Beals." †† Formerly the "Ribble," a steamer. ‡‡ Formerly the "Charlotte."
‖‖ Formerly the "Marslock."

Digitized by Google

Official No.	Name of Ship and Port of Registry.	Rig.	Where and When Built.	International Code Signal (if any).	Registered Tonnage.	Owner, or Part Owner, and Manager (if recorded). × Signifies *Managing Owner*. Italics signify *Manager*.
134490	Colonel L., Montreal	—	Sault Ste Marie, Ont. 1901	..	202	Quirlan & Robertson, Lim., 1680, St. Patrick St., Montreal, Quebec.
138170	*Colonel Tobin, Vancouver, B.C.	—	Seattle, U.S.A.. 1904	..	287	Dredging Contractors, Lim., 904/510, Hastings St. West, Vancouver, B.C.
105422	Colonia, Harwich	Spl.	Sandwich . 1897	..	62	Cranfield Brothers, Lim., Ipswich. *Samuel Armstrong, College St., Ipswich.*
111702	Colonia, St. John's, N.F.L.	Sr.	Lunenburg, N.S. 1901	..	98	Charles R. Steer, St. John's, N.F.L.
134705	Colston, Bristol	—	Appledore . 1897	..	50	Benjamin Perry & Sons, Lim., 127, Redcliff St., Bristol. *Frederick C. Burgess, same address.*
86821	Columba, St. John's, N.F.L.	Sr.	Exploits, N.F.L. 1883	..	17	Solomon Roberts, Change Islands, N.F.L.
112902	Columbia, Galway	Lr.	Mynish Isld. . 1899	..	19	×Joseph Cloherty, Roundstone, co. Galway.
86567	Columbia, Kingston, Ont.	—	Frontenac . 1886	..	84	Benjamin Tett, Bedford Mills, co. Frontenac, Ontario.
120951	Columbia, Kingstown, St. Vincent.	Sr.	St. Vincent . 1904	..	64	Henry P. Hazell, Kingstown, St. Vincent.
112835	Columbia, London	Spl.	Maldon . 1900	..	65	Cory Lighterage, Lim., Cory Bldgs., Fenchurch St., London, E.C.3. *Reginald J. Speller, same address.*
126280	Columbia, St. George's, Grenada.	Sp.	PetitMartinique 1909	..	4	Edward Philip, Petit Martinique.
112364	Columbia, St. John's, N.F.L.	Sr.	Ingonish, C.B.. 1903	..	19	Henry Hand, Rose Blanche, N.F.L.
113847	Columbia, St. John's, N.F.L.	Sr.	Southern Bay, N.F.L. 1901	..	37	James Ryan, Bonavista, N.F.L.
115413	Columbia, St. John's, N.F.L.	Sr.	Wesleyville, N.F.L. 1902	..	46	Eli Roberts, Wesleyville, N.F.L.
111389	Columbine, King's Lynn	Cr.	Brightlingsea . 1902	..	8	×Charles W. Bailey, 24, Coleman St., London, E.C.2.
115475	Columbine, St. John's, N.F.L.	Sr.	Musgrave Harbour, N.F.L. 1900	..	11	Wm. Winsor, Wesleyville, N.F.L.
60231	Columbus, Faversham	Spl.	Sittingbourne . 1868	..	36	William Wood, Lim., Milton, next-Sittingbourne, Kent. *Albert E. Wood same address.*
124479	Colwith, Southampton	—	Southampton . 1907	..	135	R. & J. H. Rea, Lim., Cory Bldgs., Fenchurch St., London, E.C.3. *Reginald J. Speller, same address.*
147138	Coly, Hull	—	Selby . 1924	..	104	John A. Scott, Lim., 11, High Street, Hull. *Roland Heseltine, 15, Marlborough Avenue, Hull.*
91124	Combo, Bathurst, R.G.	Cr.	Bathurst . 1903	..	24	Bathurst Trading Co., Lim., Wellington St. Bathurst, R.G.
118220	Come at Last, Rochester	Cr.	Rochester . 1902	..	5	×Edwin H. Wilson, 22, Bowes Road, Frindsbury, Rochester.
139469	†Comedian, Plymouth, Montserrat.	Sp.	Anguilla. 1920 Rebuilt Plymouth, Montserrat 1926	..	8	James C. L. Wall, Plymouth, Montserrat.
139463	Comet, Basseterre, St. Kitts	Sp.	St. Kitts . 1917	..	15	Mrs. Sarah E. Pamenter, Nevis, B.W.I.
131987	*Comet*, Fowey	Sp.	Porthleven . 1908	..	3	George A. Toser, Trashurst, Dorking, Surrey.
99577	Comet, Hull	Kl.	Swinton . 1892	..	47	× Arthur Cherry, 3, Regents Square, Sykes St., Kingston-upon-Hull.
81351	Comet, Liverpool	Sr.	Liverpool . 1867	..	122	Mersey Docks & Harbour Board, Liverpool. *Frederick W. Mace, Dock Office, Liverpool.*
120937	Comet, Liverpool	—	(a) (a)	..	128	Rea, Lim., 20, Water St., Liverpool. *George W. Madders, same address.*
64822	*Comet*, Nelson, N.Z.	Cr.	Nelson, N.Z. . 1883	..	9	Henry C. Christian, Pelorus Sound.
102363	Comet, Runcorn	F.	Runcorn . 1867	..	59	United Alkali Co., Lim., 30, James Street, Liverpool. *Eustace Carey, same address.*
130964	Comet G., Lunenburg, N.S.	Sr.	Tancook, N.S. . 1910	..	11	Arthur Boutilier, Halifax, N.S.
139493	Comfort J., Nassau, N.P.	Sp.	Acklin's Island, Bahamas. 1917	..	5	Maxwell Johnson, Chester, Acklin's Island Bahamas.
116497	Commander, St. John's, N.F.L.	Sr.	La Have, N.S. 1903	..	69	Bowring Bros., Lim., St. John's, N.F.L.
83954	Commerce, Plymouth	Bge.	Devonport . 1881	..	34	The Eastern Telegraph Co., Lim., Electra House, Moorgate, London, E.C.
29579	Commerce, Yarmouth	—	Shoreham . 1862	Q.G.F.V	243	Rea, Lim., 20, Water St., Liverpool. *George W. Madders, same address.*
112325	Commodore, Halifax, N.S.	Sr.	Pereaux, N.S. . 1902	..	29	George Windsor, Bathurst, N.B.
110271	Commodore, St. George, Grenada.	Sr.	Carriacou . 1899	..	40	Louis Boissiere, Port of Spain, Trinidad.
115489	Commodore, St. John's, N.F.L.	Sr.	Dildo, N.F.L. . 1902	..	54	Burgeo & La Poile Export Co., Lim., St. John's, N.F.L.
116963	Commodore Dewey, Kenora, Ontario.	—	Rat Portage . 1898	..	92	Edwin F. Kendall, Kenora, Ontario.
102256	Commonwealth, Fremantle, W.A.	Sr.	Fremantle, W.A. 1901	..	12	Joseph S. Richards, Broome, W.A.
138083	Compagnie Generale, Hopper Scow No. 1, Quebec.	—	Lauzon (Levis), Quebec. 1910	..	135	National Dock & Dredging Corporation, Lim., 23, de Varennes Street, Quebec.
138084	Compagnie Generale, Hopper Scow No. 2, Quebec.	—	Lauzon (Levis), Quebec. 1910	..	135	National Dock & Dredging Corporation, Lim., 23, de Varennes Street, Quebec.
138085	Compagnie Generale, Hopper Scow No. 3, Quebec.	—	Lauzon (Levis), Quebec. 1911	..	135	National Dock & Dredging Corporation, Lim., 23, de Varennes Street, Quebec.
138086	Compagnie Generale, Hopper Scow No. 4, Quebec.	—	Lauzon (Levis), Quebec. 1911	..	239	National Dock & Dredging Corporation, Lim., 23, de Varennes Street, Quebec.
138087	Compagnie Generale, Hopper Scow No. 5, Quebec.	—	Lauzon (Levis), Quebec. 1911	..	239	La Compagnie Generale d'Entreprises Publiques, 25, St. Lawrence St., Levis, Que.
140484	Companiero, St. Georges, Grenada.	Sp.	Petit Martinique. 1913	..	7	Lazarus Eno, Petit Martinique.
107966	Companion, St. John's, N.F.L.	Sr.	La Have, N.S. . 1900	..	95	Randall W. Young, St. Jacques, N.F.L.
106514	Company, Rochester	Spl.	Milton-next-Sittingbourne. 1897	J.T.S.G	45	× Edward J. Bingham, 18, Staplehurst Road, Milton Regis, Kent.

* Formerly the "P.D. Co., No. 4." Foreign name "Tacoma." † Formerly the "Willpenn."

Digitized by Google

Official No.	Name of Ship and Port of Registry.	Rig.	Where and When Built.	International Code Signal (if any).	Registered Tonnage.	Owner, or Part Owner, and Manager (if recorded). × Signifies *Managing Owner*. Italics signify *Manager*.
120054	Compatible, Plymouth.	K.	Brixham . . 1904	..	35	× Charles H. Taylor, 4, Holborn St., Plymouth.
148993	Compeer, Brixham .	K.	Brixham . . 1925	..	40	× John Kennor, 49, Berry Head Rd., Brixham.
120058	Competitor, Brixham .	K.	Brixham . . 1904	..	33	Mrs. Susan A. Upham, Brixham. *Percy A. Upham, The Moorings, Brixham.*
70796	Competitor, Newcastle, NSW	Ltr.	Stockton, N.S.W. 1875	..	120	John H. Callen, Stockton, N.S.W.
88091	*Complete*, Nassau, N.P.. .	Sr.	Abaco . . . 1884	..	20	Allan H. Kelly, Nassau, N.P.
100711	*Compton, Montreal . .	Sr.	Kingston, Ont.. 1893	..	681	Sincennes McNaughton Line, Lim., 57, Common St., Montreal, Que.
100834	Comrade, Bridgetown, Bar.	Sr.	Lunenburg, N.S. 1893	..	69	Manoel P. Comacho, sen., Georgetown, Demerara.
87276	Comus, Colchester. . .	Sr.	Wivenhoe . . 1882	W.N.D.J	24	× Thomas D. Hollick, The Old House, Sheering, Harlow, Essex.
148445	Concal, Hull	—	Selby . . . 1925	..	104	John A. Scott, Lim., 11, High St., Hull. *Roland Heseltine, 15, Marlborough Avenue, Hull.*
120411	*Concara*, Cowes . . .	Cr.	Southampton . 1904	K.C.T.R	14	Francis J. de Guingand, 28, Mount Park Rd., Ealing, London, W.5.
59607	Concepcion, Belize, B.H. .	Sr.	Honduras . . (a)	..	4	Juan Jesus Nunez, Belize, B.H.
134692	Concha, Kingston, Jamaica	Yl.	Cayman Brac, Cayman Is. 1914	..	34	W. J. Norton, Sav-la-Mar, Jamaica.
131637	Conchie, Fremantle, W.A. .	K.	Fremantle, W.A. 1912	..	54	Whim Well Copper Mines, Lim., Whim Creek, Balla Balla, W. Australia.
109759	*Concord*, Belize, B.H. . .	Sp.	Honduras . . 1899	..	32	Alfred Morgan, Utila, Republic of Honduras.
20251	Concord, Dublin . . .	Sr.	Wexford . . 1859	..	77	× John Ryan, Ballykea, Skerries, co. Dublin.
121366	Concord, Ramsgate . .	K.	Kingsbridge, Devon. 1906	..	25	Wm. E. Gorringe, 85, Mount Pleasant, Brixham, Devon. *Alfred H. Lanfear, sen., Park View, Galmpton, Brixham.*
143744	Concord Abbott, Liverpool	—	(a) 1899	..	45	Fredk. J. Abbott, Lim., 19, Castle St., Liverpool. *Thomas Abbott, same address.*
137580	*Concord of Cromer*, King's Lynn.	Lr.	Oulton Broad . 1915	..	3	× Richard Southerland, Brancaster Staithe, Norfolk.
131643	Concordia, Fremantle, W.A.	—	Vegesack, Germany. 1890	..	1076	McIlwraith, McEacharn, Lim., 94-96, William St., Melbourne.
72486	Condor, Falmouth . .	Cr.	Little Falmouth 1874	..	32	Victor R. B. Cooke, Thatched House, St., Mawes, Falmouth, Cornwall.
116681	Conductor, Charlottetown, P.E.I.	Sr.	Essex, U.S.A. . 1877	..	51	Jeffry W. Forgeron, West Arochat, Richmond Co., N.S.
81606	†Conductor, Liverpool . .	—	South Shields . 1880	..	131	William Cooper & Sons, Lim., Widnes Dock, Widnes. *James H. Cooper, "Home Bay," Derby Rd., Widnes.*
26992	Conference, Sydney, N.S.W.	Bk.	Warrington . 1855	P.J.G.S	399	Adelaide Steamship Co., Lim., Currie St., Adelaide, S.A.
29142	Confidence, Liverpool . .	F.	Danzig, Prussia 1860	..	69	Wadsworth Lighterage & Coaling Co., Lim., Drury Buildings, Water St., Liverpool. *Wm. Wadsworth, same address.*
121997	Confidence, St. John's, N.F.L.	Sr.	La Have, N.S. . . 1906	..	35	Abraham Grange, Anchor Point, N.F.L.
137305	Confidence N., Belize . .	Sp.	British Honduras (a)	..	4	Alberto Nunez, Caye Caulker, B.H.
124085	Conger, Liverpool . . .	—	Queensferry, Flint. 1907	..	168	Rea, Lim., 20, Water St., Liverpool. *George W. Madders, same address.*
108829	*Connemara Lass*, Galway .	Ny.	Peel . . . 1899	..	20	× Bartly Gill, Killeaney, Kilronan, Aran Isles, Galway.
135396	Conquer All, St. George's, Grenada.	Sp.	Bogle, Carriacou 1912	..	19	Joseph L. Clement, Bogle, Carriacou.
74816	Conqueror, Rochester . .	Spl.	Rochester . . 1876	Q.R.W.D	39	× Joshua Francis, 34, New Town Rd., Colchester.
117256	Conqueror, St. John's, N.F.L.	Sr.	Bonne Bay, NFL 1903	..	37	William S. Wheller, Bonne Bay, N.F.L.
88187	Conquest, Hull . . .	Bge.	Thorne, Yorks. 1879	..	63	× George Emmerson, West Butterwick, Doncaster.
111106	‡Conscript, St. John's, N.F.L.	Sr.	Morton's Harbour, N.F.L. 1899	..	55	Philip Templeman, Bonavista, N.F.L.
114489	Constance, Fremantle, W.A.	Sr.	Fremantle, W.A. 1902	..	12	Benjamin V. Herman, Broome, W.A.
81842	Constance, Rochester . .	Spl.	Milton, Kent . 1879	..	32	Broad & Co., Lim., 4, South Wharf, Paddington, London, W.2. *Arthur G. Harris, same address.*
94442	Constance, St. John's, N.F.L.	Sr.	Placentia Bay, N.F.L. 1887	..	31	William C. Job, St. John's, N.F.L.
102506	‖*Constance*, Shoreham . .	Yl.	Shoreham . 1896	P.G.W.V	16	× John Robertson, 3, Lancaster Terrace, Glasgow.
118248	Constance, Trinidad . .	Cr.	Port of Spain, Trinidad. 1907	..	76	George F. Huggins, Port of Spain, Trinidad.
127679	Constant, St. John's N.F.L.	Sr.	NotreDameBay, N.F.L. 1906	..	26	Samuel Paddick, Ward's Harbour, N.F.L.
126896	Constant J., St. George, Grenada.	Sp.	Bogles, Carriacou 1912	..	11	Nathaniel Jones, Bogles, Carriacou.
124958	Constellation, St. John's, NFL	Sr.	Fortune Bay, N.F.L. 1906	..	19	Ernest J. Burdock, Belleoram, N.F.L.
137196	**Content*, Falmouth . .	Cr.	Falmouthr . 1914	..	8	Rupert D'Oyly Carte, 6, Derby St., Mayfair, London, W.1.
86862	Contest, St. John's, N.F.L.	Sr.	St. Lawence, N.F.L. 1883	..	26	David Pike, St. Lawrence, Placentia Bay, N.F.L.
134388	Continental, Sault Ste. Marie	—	Cleveland, Ohio, U.S.A. (a)	..	209	Aaron Portnoy, 250, Queen Street E., Sault Ste. Marie, Ont.
133911	Contribution, Chatham, N.B.	Sr.	Caraquet . . 1913	..	11	Guilliaume Chenard, Caraquet, co. Gloucester, N.B.
139468	Convincer, Basseterre, St. Kitts.	Sp.	Anguilla . . 1919	..	29	Thomas A. Webster, East End, Anguilla.
105557	Convoy, Dover . . .	Spl.	Rye . . . 1900	R.S.D.C	73	× Archie J. Wife, 73, Darwin Rd., Ipswich.

* Formerly the "Northland" and "Winnipeg". † Formerly a steamer. ‡ Formerly the "Gleaner."
‖ Formerly the "Sylvia" and "Olive." ** Formerly the "Redinha."

Digitized by Google

Official No.	Name of Ship and Port of Registry.	Rig.	Where and When Built.	International Code Signal (if any).	Registered Tonnage.	Owner, or Part Owner, and Manager (if recorded). × Signifies *Managing Owner*. Italics signify *Manager*.
86188	Conyer, Rochester. . .	Spl.	Sittingbourne. 1866; Rebuilt . . 1896	.	37	×Albert A. Hutson, Maidstone, Kent.
114484	Coolgardie, Fremantle, W.A.	Sr.	Fremantle, W.A. 1896	..	11	Alexander Chamberlain, Broome, W.A.
101142	Cooloon, Sydney, N.S.W. .	Sr.	Balmain, N.S.W 1895	V.M.T.B	99	Colonial Sugar Refining Co., Lim., Sydney, N.S.W.
141983	Coomassie, Bathurst, R.G.	Cr.	Bathurst . . 1917	..	13	Palmine, Lim., Wellington Street, Bathurst, Gambia.
101906	Coombdale, London . .	Spl.	Greenwich . 1887	J.T.M.F	65	×Solomon J. Brice, 6, High Street, Rochester, Kent.
152376	Coombes, St. John's, N.F.L.	Sr.	Piccaire, Hermitage Bay, N.F.L. 1927	..	18	Wilson Garland, Gaultois, Hermitage Bay, N.F.L.
93511	*Coomonderry*, Melbourne .	Sr.	Rutherglen, Lanark. 1886	S.L.W.H	94	George Lee, Yarra Bank Road, Melbourne, Australia.
46425	*Coonanbara, Sydney, N.S.W.	Hulk	Blackwall . . 1862	V.J.K.W	901	Australian Bonedust & Fertiliser Co., Lim., 28, York St., Sydney, N.S.W.
131635	Coorie, Fremantle, W.A. .	—	Rockingham, W.A. 1897	..	82	Whim Well Copper Mines, Lim., Whim Creek, Balla Balla, W.A.
102857	Coot, London	Spl.	Halstow, Kent. 1894	..	36	Eastwoods, Lim., 47, Belvedere Rd., London, S.E.1. *Herbert F. Fuller, same address.*
137336	*Cooya*, Salcombe . .	Yl.	Brightlingsea . 1914	K.H.T.S	7	Major Tom H. Cockburn-Mercer, "Hunthill," 170, Sandgate Rd., Folkestone, Kent.
112517	Cooya, Sydney, N.S.W. .	Cr.	Auckland, N.Z. 1900	..	5	George Foster, High Street, Paddington, Sydney, N.S.W.
134068	Copper Queen, Vancouver, B.C.	—	Seattle, U.S.A. 1914	..	106	Granby Consolidated Mining, Smelting and Power Co., Lim., Grand Forks, B.C.
109372	Coquet, Dublin . . .	—	Holland . . 1900	..	125	Dublin Port and Docks Board, Dublin. *Edward H. Bailey, same address.*
16631	Coquette, Cowes . . .	Sr.	Cowes . . 1850	M.C.H.R	41	Mrs. Clara T. Todd, 86, Bedford Court Mansions, Bedford Avenue, London.
129090	*Coquette*, London . . .	Cr.	Penarth . . 1900	..	6	Herbert Wade, 66, South St., Ponder's End, Middlesex.
86841	Coquette, St. John's, N.F.L.	Sr.	(a) Rebuilt Spaniards Bay, N.F.L. (a) 1893	..	72	John Rorke, Carbonear, N.F.L.
120189	Coquette, Shanghai . .	Cr.	Shanghai . 1890	..	7	Charles Harpur, Shanghai.
134081	Coquitlam City, Vancouver, B.C.	Sr.	Port Coquitlam, B.C. 1914	..	922	Gosse Packing Co., Lim., 325, Howe St., Vancouver, B.C.
142056	Cora B. Rose, St. John's, N.F.L.	Sr.	Pushthrough, N.F.L. 1918	..	36	Burgeo & La Poile Export Co., Lim., St. John's, N.F.L.
116734	Cora Lee, Halifax, N.S. .	Sr.	Beckerton, N.S. 1904	..	16	Peter Boudrot, West Arichat, Richmond co., N.S.
139559	Corah, Hong Kong . .	—	Canton . . 1915	..	121	Hong Kong, Canton & West River Tug and Lighter Co., Lim., 30, Queen's Road West, Hong Kong.
111379	Coral, Cowes	Yl.	Cowes . . 1900	S.D.Q.R	22	James E. C. Boolds, Well Park, Saltash, Cornwall.
124490	†*Coral*, Cowes . . .	Yl.	Southampton . 1902	K.M.N.B	38	Frank Chaplin, 21, Great Cumberland Place, London, W.1.
101785	Coral, Launceston, Tas. .	K.	Launceston, Tas. 1902	..	15	Thomas J. Brown, Devonport, Tasmania.
74582	Coral, Nassau, N.P. . .	Sp.	Nassau, N.P. . 1874	..	8	William H. H. Mama, Nassau, N.P.
106875	Coral, Port Darwin . .	Lr.	Hong Kong . 1898	..	9	Victor J. Clark, Darwin, N. Aus.
128336	Coral Sea, Townsville . .	K.	Thursday Island, Queensland 1914	..	18	William H. Luff, Thursday Island, Queensland.
141283	Coral Spray, La Have, N.S.	Sr.	Wedgeport, N.S. 1919	..	59	×J. Dean Fralick, Pleasantville, N.S.
139717	‡Corbett Woodall, Port of Spain, Trinidad.	Sr.	Greenwich . 1912	H.V.W.M	115	United British Refineries, Lim., 32, Bishopsgate, London.
152344	Cordelia Strong, St. John's, N.F.L.	Sr.	Lush's Bight, N.F.L. 1902; Rebuilt, Little Bay Islands, N.F.L. 1926	..	34	James Strong, Lim., St. John's, N.F.L.
111743	Corean, Magdalen Is. . .	Sr.	La Have, N.S. . 1902	..	70	Miller Tavandier, West Arichat, N.S.
113478	Corentyne, Liverpool . .	K.	Maryport . . 1901	..	95	Booker Bros., McConnell & Co., Lim., 21, Mincing Lane, London. *A. P. P. Mackey, Georgetown, Dem.*
143523	‖Coriander, Liverpool . .	—	Rutherglen . 1919	..	208	Liverpool Grain Storage & Transit Co., Lim., 11, Brunswick St., Liverpool. *David Davies, same address.*
120761	*Coringle*, Port Adelaide .	Sr.	Berry's Bay, N.S.W. 1909	T.H.P.F	99	Austral Plaster Co., Lim., Grenfell St., Adelaide, South Australia.
108718	*Coriane*, Glasgow . . .	Cr.	Partick . . 1896	..	6	William A. Hardy, 71, Merrion Rd., Dublin.
108010	**Corinne, Portsmouth .	Cr.	Gosport . . 1897	S.H.M.N	11	Herbert C. Fox, Woodlands, Rushbrooke, co. Cork.
131728	Corinthia, Bridgetown, Barbados.	Sr.	Harbour Island, Bahamas. 1913	..	182	Barbados Co-operative Cotton Factory, Lim., White Park, Bridgetown, Barbados
146241	*Coriscande*, Cowes . . .	Lr.	Sandown, I. of W. 1920	..	2	Harold E. Dennis, Lisle Court, Wootton Bridge, Isle of Wight.
126780	Cormier, Chatham, N.B. .	Sr.	Aldouane, N.B. 1907	..	10	Robert R. MacLean, Chatham, N.B.
131774	Cormorant, Southampton .	—	Hamble, Hants 1911	..	4	William H. H. Gordon, Bywater House, Boldre, Hampshire.
111354	Cornish Lass, Plymouth .	Sk.	Penryn . . 1900	J.G.W.P	34	×Henry W. Beer, Rock House, Sandyhaven, Milford Haven.
114321	Cornwall, Borrowstones .	—	Garston . . 1901	..	229	London & North Eastern Railway Co., Marylebone Station, London. *Lachlan H. Gilchrist, 50, George Square, Glasgow.*

* Formerly a steamer. † Formerly the "Bamba III." ‡ Formerly a steamer.
‖ Formerly the "Monthnee." ** Formerly the "Minnehaha."

Digitized by Google

Official No.	Name of Ship and Port of Registry.	Rig.	Where and When Built.	International Code Signal (if any).	Registered Tonnage.	Owner, or Part Owner, and Manager (if recorded). × Signifies *Managing Owner*. Italics signify *Manager*.
113877	Cornwall, St. John's, N.F.L.	Sr.	Indian Arm, N.F.L. 1901	..	38	Josiah Manuel, Exploits, N.F.L.
71745	Coromandel, Wellington .	—	Govan . . 1875	..	794	Union Steam Ship Company of New Zealand, Lim., Dunedin, N.Z.
81377	Corona, Liverpool. . .	—	Winsford . . 1880	..	163	Salt Union, Lim., Colonial House, Liverpool. *Eustace O. Wickes, same address.*
104774	*Corona, London . . .	Spl.	Rainham, Kent 1894	..	45	×Charles Pryer, 55, Marsham St., Maidstone, Kent.
123560	Corona, Portsmouth . .	Yl.	Fairlie . . 1911	K.R.L.F.	60	Herman A. Andreae, 40, Upper Grosvenor St., London, W. 1.
112575	*Coronation*, Auckland . .	K.	Kincumber N.S.W. 1902	W.H.J.Q	59	A. G. Frankham, Lim., Auckland, N.Z.
113657	Coronation, Bridgetown, Bar.	Sr.	Hopetown, Bar. 1902	..	40	Charles R. Selby, Bridgetown, Bar.
113755	Coronation, Ipswich . .	Spl.	Ipswich . . 1903	J.P.N.S	58	London & Rochester Trading Co., Lim., Canal Road, Rochester. *Maurice O. Gill, same address.*
111736	Coronation, St. John's, N.F.L.	Sr.	MahoneBay, N.S. 1902	..	98	Robert S. Munn, Harbour Grace, N.F.L.
115431	Coronation, St. John's, N.F.L.	Sr.	Random . . 1902	..	25	Augustus F. Goodridge, St. John's, N.F.L.
115157	Coronation, St. John's, N.F.L.	Sr.	Dildo . . . 1902	..	23	Arthur Manuel, Twillingate, N.F.L.
143585	Coronel, Southampton .	—	Portsmouth . 1920	..	101	R. & J. H. Rea, Lim., Cory Bldgs., Fenchurch St., London, E.C.3. *Reginald J. Speller, same address.*
135273	Coronella, London . .	K.	Poole . . . 1902	..	5	Walter W. Biggs, 56, Holborn Viaduct, London.
106451	Coronella, Lowestoft . .	K.	Galmpton . . 1896	..	47	× Walter H. Podd, The Poplars, London Rd. South, Lowestoft.
109304	Coronet, Brixham . . .	K.	Brixham . . 1898	..	41	× William D. Beaumont, 2, Drew St., Brixham.
110537	Coronet, St. John's, N.F.L. .	Sr.	Halls Bay, NFL. 1905	..	62	Samuel Tiller (of James), Woodyville, N.F.L.
125287	Coronet Mac, Saint George, Grenada.	Sp.	Windward, Carriacou. 1910	..	9	Mrs. Frances Williams, Duguesne, St. Mark's.
94942	Coronilla, Barrington, N.S.	Sr.	Sable Riv., N.S. 1889	..	28	Samuel V. Melanson, Granville, Annapolis Co., N.S.
120322	*Coronilla*, Shoreham . .	Cr.	Hamworthy . 1905	..	8	×Francis L. Tempest, 28, Fonnereau Rd., Ipswich.
124856	Corrie Annie, St. John's, N.F.L.	Sr.	NotreDameBay, N.F.L. 1907	..	48	Joseph A. Young, Twillingate, N.F.L.
110085	Corsair, London . . .	Spl.	Deptford 1899	J.V.G.W	72	E. J. & W. Goldsmith, Lim., 110, Fenchurch St., London, E.C.3. *Edward J. Goldsmith, same address.*
142080	Corsair, St. John's, N.F.L. .	Sr.	Essex, Mass., U.S.A. 1899	..	78	Gabriel Hollett, Burin, N.F.L.
149258	*Corsair*, Southampton . .	K.	St. Helens, I.W. 1925	..	7	Egmont F. Smith, Swain's House, Bembridge, Isle of Wight.
115999	Corsica, London . . .	—	Papendrecht . 1903	..	80	Samuel Williams & Sons, Lim., 8, Lloyd's Avenue, London, E.C.3. *Alfred Williams, same address.*
115866	Corvi, London . . .	—	New Holland. . 1902	..	81	×Wm. Hy. Jas. Alexander, St. John's Wharf, Wapping, London.
119244	†Corwa, Melbourne . .	K.	Hobart, Tas. . 1905	..	53	John Biddlecombe, Shelford, Victoria.
133853	*Corycia*, Vancouver, B.C. .	Sp.	Vancouver, B.C. 1913	..	6	William H. Robertson, Whaletown, P.O., Cortes Island, B.C.
137311	Cosmopolite I., Belize, B.H.	Sp.	Mullins River, B.H. 1902	..	8	Robert U. Smith, Mullins River Town, B.H.
119037	Cossack, Fremantle, W.A. .	Cr.	Fremantle. . 1904	..	8	Charles E. Moore, Cossack, W.A.
118251	Costa, London . . .	—	Krimpen, Holland. 1903	..	80	Samuel Williams & Sons, Lim., 8, Lloyd's Avenue, London, E.C.3 *Alfred Williams, same address.*
96868	‡Coteau, Montre . . .	—	Toronto, Ont. . 1897 Rebuilt, Kingston, Ont. . 1909	..	411	Dominion Towing & Salvage Co., Lim., Midland, Co. Simcoe, Ont.
98137	Cotswold, London. . .	Spl.	Blackwall . . 1887	..	78	Associated Portland Cement Manufacturers, Lim., Portland House, 14, Tothill St., London, S.W.1. *James A. White, same address.*
140641	Cotterdale, Liverpool . .	—	Manchester . (a)	..	40	Richard Abel & Sons, Lim., 7 & 9, James St., Liverpool. *Fred Abel, same address.*
152281	Coucou, Bathurst . . .	Cr.	Bathurst . . 1920	..	37	Antoine Blain, 23, Wellington St., Bathurst.
120774	Coulin, Tralee . . .	Ny.	Peel, I. of Man . 1905	..	20	×John Sheehy, Dingle, co. Kerry.
139665	Coumba N'Dure, Bathurst, R.G.	Cr.	Bathurst . . 1917	..	16	Barra Jahatty, 52, Buckle St., Bathurst, R.G.
73862	‖County of Caithness, Fremantle, W.A.	—	Glasgow . . 1876	..	1529	McIlwraith, McEacharn Lim., 94-96, William St., Melbourne.
22711	County of Cork, Beaumaris.	—	Bridport . . 1815	N.M.Q.B	50	Rea, Lim., 20 Water St., Liverpool. *George W. Madders, same address.*
148460	Course, Hull . . .	—	Mirfield . . (a)	..	45	× Percy E. Andrew, 74, Lowgate, Hull.
140604	Coverdale, Liverpool . .	—	Manchester . 1888	..	46	Richard Abel & Sons, Lim., 7 & 9, James St., Liverpool. *Fred Abel, same address.*
127536	Cowal Lass, Greenock . .	Cr.	Sandbank . . 1889	..	4	William Anderson, 111, Auchentoshan Terrace, Springburn, Glasgow.
137230	Cowirra, Port Adelaide .	—	Mannum, S. Australia. 1923	..	220	River Navigation Co., Lim., Mannum, South Australia.
114212	Coya, Cowes	Cr.	Cowes . . 1902	..	6	Geo. H. Ward-Humphreys, Trefusis, Flushing, Cornwall.
149363	*Coya*, Greenock . . .	Sp.	Blairmore . 1924	..	12	Frederick W. Hollick, Braleccan, Victoria Rd., Gourock, Renfrew.
124089	Crab, Liverpool . . .	—	Queensferry, Flint. 1907	..	168	Rea, Lim., 20, Water St., Liverpool. *George W. Madders, same address.*
71277	Craftsman, Kingston, Ont. .	Sr.	Port Burwell . 1873	..	266	John Strong, Port Elgin, Ontario.

* Formerly the "Evelyn and Olive." † Formerly the "Fleet." ‡ Formerly the "Belle." ‖ Foreign name "Sofie."

Digitized by Google

Official No.	Name of Ship and Port of Registry.	Rig.	Where and When Built.	International Code Signal (if any).	Registered Tonnage.	Owner, or Part Owner, and Manager (if recorded). × Signifies *Managing Owner*. Italics signify *Manager*.
147825	*Craignair*, Greenock	K.	Port Bannetyne 1925	..	9	William N. Newall, Broomlands, Dalbeattie, Kirkcudbright.
137331	*Craigouston*, Galway	Lr.	Banff 1903	..	33	×Francis W. Hanan, "Ivymount," University Rd., Galway
113292	Crake, Southampton	—	Southampton 1894	..	101	R. & J. H. Rea, Lim., Cory Bldgs, Fenchurch St., London, E.C.3. *Reginald J. Speller, same address.*
128887	Crambeck, Goole	Sp.	Barton 1915	..	49	×Frank L. Shackleton, Boothferry Road, Goole.
106217	Crane, Fremantle, W.A.	K.	Brisbane Water, N.S.W. 1899	..	14	James T. C. Mackenzie, Broome, W.A.
151494	*Crane Pontoon F., Singapore	—	Singapore 1921	..	81	Singapore Harbour Board, Singapore.
140472	Cranham, Gloucester	—	Appledore 1913	..	56	H. Monsell J. Chadborn & Co., Lim., Albert Wharf, Docks, Gloucester. *William H. Chadborn, same address.*
143629	Crayfish, Liverpool	—	Sudbrook 1920	..	205	Rea, Lim., 30, Water St., Liverpool. *George W. Madders, same address.* [toft.
139414	Crecy, Lowestoft	K.	Brixham 1916	..	24	×William Hutchings, 82, Oxford Rd., Lowes-
124896	Creina, St. John's, N.F.L.	Sr.	Fortune Bay, N.F.L. 1907	..	26	John F. Parrott, Fox Cove, Fortune Bay, N.F.L.
132761	†*Cremyll*, Fremantle	Sr.	Hammawarden 1909	J.R.B.V	74	Maud Landing, Shipping & Trading Co., Lim., Perth, W.A.
98113	Creole, London	Cr.	Wivenhoe 1890	L.S.V.G	35	×Lieut.-Col. Villiers Bagot, 26, Charles St., Berkeley Sq., London.
151131	Creosota No. 1, Vancouver, B.C.	—	Nth. Vancouver, B.C. 1923	..	83	Vancouver Creosoting Co., Lim., P.O. Box 2048, Nth. Vancouver, B.C. [Aberayron,
88796	Crescent, Aberystwyth	K.	Cowes 1887	K.L.C.V	40	×Mrs. Eliza M. Morgans, 3, Vulcan St.,
100345	Crescent, Maitland, N.S.	Sr.	Lower Selmah, N.S. 1902	..	99	W. C. Balcome Co., Lim., Hantsport, Hants Co., N.S.
108967	Crescent, St. John's, N.F.L.	Sr.	Burgeo, N.F.L. 1899	..	22	James Burden, Salvage, N.F.L.
160091	Cressy, T., Hull	Sp.	New Holland 1927	..	84	John J. Tomlinson, 26, South Parade, Thorne, Yorks.
36737	Crest of the Wave, Invercargill, N.Z.	Sr.	Auckland, N.Z. 1862	S.B.D.F	58	Walter S. Waterston, Invercargill, N.Z.
96597	Crest of the Wave, St. John's, N.F.L.	Sr.	Bath, U.S.A. 1877	..	69	Wm. G. Bradshaw, Placentia, N.F.L.
142701	Cretabode, London	—	Hamworthy, Dorset. 1918	J.V.M.S	620	× Albert Batchelor, Bleak House, Broadstairs, Kent.
142652	Cretacre, London	—	Hamworthy, Dorset. 1918	J.V.G.R	622	S. Dowding, Lim., 79½, High St., Southampton. *Samuel S. R. Dowding, same address.*
143451	Cretebank, London	—	Rochford, Essex 1919	K.C.Q.S	645	×Henry T. Ensor, 48, Russell Square, London, W.C. *John A. Lighton, C.B.E., D.S.O., same address.*
143180	Cretefarm, London	—	Warren Point 1919	K.B.D.M	660	Crete Shipping Co., Lim., 9-13, Fenchurch Buildings, Fenchurch St., London, E.C.3. *John A. Lighton, C.B.E., D.S.O., same address.*
143194	Creteforge, London	—	Warren Point 1919	K.B.D.P	660	Crete Shipping Co., Lim., 9-13, Fenchurch Buildings, Fenchurch St., London, E.C.3. *John A. Lighton, C.B.E., D.S.O., same address.*
143045	Creteground, Lerwick	—	Barrow-in-Furness. 1919	J.W.K.D	659	Lindsay Robertson, "Scarpa," King Harald Street, Lerwick, Shetland Is. *John W. Robertson, Alexandra Wharf, Lerwick.*
143037	Cretehill, London	—	Greenock 1919	J.W.H.G	658	Crete Shipping Co., Lim., 9-13, Fenchurch Buildings, Fenchurch St., London, E.C.3. *John A. Lighton, C.B.E., D.S.O., same address.*
144462	Cretejetty, London	—	Thornaby-on-Tees 1920	K.D.N.H	711	Crete Shipping Co., Lim., 9-13, Fenchurch Buildings, Fenchurch St., London, E.C.3.
144359	Creterampart, Lerwick	—	Gloucester 1919	K.D.N.L	695	W. Leslie & Co. Lim., 59, Marischal St., Aber- *Norman Leslie, same address.* [deen.
143055	Cretetree, Lerwick	—	Aberdeen 1919	J.W.K.N	661	W. Leslie & Co., Lim., 59, Marischal St., Aberdeen. *Norman Leslie, same address.*
147008	Cretol, Southampton	—	Hamworthy, Dorset 1919	..	614	Hemsley Bell, Lim., Atlantic House, Canute Rd., Southampton. *Hemsley L. R. Bell, same address.*
147009	Cretoleum, Southampton	—	Hamworthy, Dorset 1919	..	612	Hemsley Bell, Lim., Atlantic House, Canute Rd., Southampton. *Hemsley L. R. Bell, same address.*
134896	Creusa S. Giovannini, St. John's, N.F.L.	Sr.	St. Lawrence, N.F.L. 1914	..	59	Gregory J. Giovannini, St. Lawrence, N.F.L.
147147	Crex, Hull	—	Hull 1924	..	105	John A. Scott, Lim., 11, High St., Hull. *Roland Heseltine, 15, Marlborough Avenue, Hull.*
123258	Crichton, Hull	—	Hessle 1906	..	75	Wm. Gilyott & Co., Lim., 78, High St., Hull. *Wm. Gilyott, same address.*
103324	Cricket, Port Hawkesbury, N.S.	Sr.	Port Hawkesbury, N.S. 1899	..	10	Richard Hy. Brown, Sydney Mines, N.S.
119942	*Crimson Rambler*, Milford	Cr.	East Looe, Cornwall. 1915	..	8	×Frederick W. P. Hitchings, 24, Llanion Terrace, Pembroke Dock, Pembroke.
129091	Crimson Rose, Lowestoft	K.	Galmpton 1910	..	25	×Harry Painter, Haward St., Lowestoft.
46146	Crinoline, Maryborough	Sr.	Brisbane Water, N.S.W. 1863	V.J.M.H	63	(c) Government of Queensland.
47081	Cristal, Milford	K.	Jersey 1863; Rebuilt 1910	..	30	×Henry W. Beer, Rock House, Sandyhaven, Milford Haven.
120029	Criterion, Fremantle, W.A.	—	Perth, W.A. 1892	..	38	McIlwraith, McEacharn's, Lim., 94-96, William St., Melbourne.

* Foreign name "Erna."

† Formerly the "T. J. & B. Ltd., No. 49."

Digitized by Google

Official No.	Name of Ship and Port of Registry.	Rig.	Where and When Built.	International Code Signal (if any).	Registered Tonnage.	Owner, or Part Owner, and Manager (if recorded). × Signifies *Managing Owner*. Italics signify *Manager*.
137329	Croagh Patrick of Connemara, Galway.	Ny.	Portavogie . 1903	..	10	×Michael Sullivan, Rossadillisk, Cleggan, co. Galway.
126895	*Crofton, Vancouver, B.C. .	K.	Vancouver, B.C. 1910	..	30	Sidney B. W. D'Esterre, 2625, Rosebery Ave., Victoria, B.C.
129626	Cromac, Belfast . . .	—	Larne . . . 1909	..	50	John Kelly, Lim., Station St., Belfast. *William Clint, 167, Upper Newtownards Rd., Belfast.*
128847	*Crompton*, Tralee . . .	F.&A.	(a) . . . (a)	..	2	×John J. O'Sullivan, Knightstown, Valencia Island, Co. Kerry.
113772	Cronge, St. John's, N.F.L. .	Sr.	Nipper's Harb., N.F.L. 1900	..	27	Augustus F. Goodridge, St. John's, N.F.L.
144655	Crosshouse, London . .	—	(a) (a)	..	161	×Richard Reynolds, 33, James St., Liverpool.
113699	Crouch Belle, Rochester .	Spl.	Hull Bridge . 1901	J.P.W.M	65	London and Rochester Trading Co., Lim., Canal Road, Rochester, Kent. *Maurice O. Gill, same address.*
79332	Croupier, Adelaide, S.A. .	—	Morgan, S.A. . 1881	..	85	William P. Dunk, Milang, S. Australia.
101911	Crow, London . . .	—	Northfleet . 1891	..	60	Associated Portland Cement Manufacturers, Lim., Portland House, 14, Tothill St., London, S.W.1. *James A. White, same address.*
122736	Crowie, Port Adelaide, S.A.	—	Goolwa, S.A. . 1911	..	290	Murray Shipping, Lim., Steamship Buildings, Currie St., Adelaide, S.A.
92147	Crown, St. John's, N.F.L. .	Sr.	St. Mary's, N.F.L. 1886	..	31	John R. Goodridge, St. John's, N.F.L.
82220	Crown Point, St. John's, N.F.L.	Sr.	Codroy, N.F.L. . 1878	..	19	John Keating, Channel, N.F.L.
146111	†*Crown of Denmark*, London .	Sr.	Stadskanaal (Holland) 1918	K.H.Q.S	102	×Albert S. Heywood, Cowley Rd., Exeter, Devon.
139464	Crown of Granada, Basseterre, St. Kitts.	Sp.	Nevis . . . 1912	..	15	Albert Quailey, Newcastle, Nevis, B.W.I.
29180	Croydon, Liverpool . .	F.	Northwich . 1846	..	63	×Richard H. Hayes, 77, Sefton St., Liverpool.
136799	Cruachan, London . .	—	Leiden, Holland 1914	..	300	C. H. Campbell, Lim., 56, Victoria Street, Westminster, London. *Charles H. Campbell, same address.*
114853	Crucis, London . . .	—	New Holland . 1902	..	80	×Wm. Hy. Jas. Alexander, St. John's Wharf, Wapping, London.
94147	Cruiser, Brisbane . . .	Yl.	Southport, Queensland. 1890	..	4	George Clark, Southport, Queensland.
130165	Cruiser, Brisbane . . .	Cr.	Brisbane . . 1920	..	9	William J. Weatherill, Brisbane, Queensland.
113323	Crummock, Southampton .	—	Southampton . 1900	..	80	R. & J. H. Rea, Lim., Cory Bldgs., Fenchurch St., London, E.C.3. *Reginald J. Speller, same address.*
88390	Crusoe, St. Andrews, N.B. .	Sr.	St. Andrews, N.B. 1886	..	13	Joseph Boyd, Campobello, N.B.
58507	Cryalls, Rochester . .	Spl.	Sittingbourne . 1870	..	38	×Willie J. Rogers, 13, Great Whip St., Ipswich.
123817	Crystal, London . . .	Wy.	Gt. Yarmouth . 1903	..	18	General Steam Navigation Co., Lim., 15, Trinity Square, London. *Willoughby K. John, same address.*
146800	Crystal, Lowestoft	K.	Galmpton, South Devon. 1923	..	30	H. R. Boardley, Lim., 8, Trawl Market, Lowestoft. *Henry O. Boardley, same address.*
135380	Cub, Cowes	—	Plymouth . . 1913	..	35	Crouchers, Lim., 6 Quay St., Newport, Isle of Wight. *Percy J. Crouchier, same address.*
48443	Cuba, Turk's Islands . .	Bg.	Cornwallis, N.S. 1864	..	297	John Simeon Wood, Georgetown, Grand Cayman, Jamaica.
129625	Cubanita, Belize . . .	Sp.	Monkey River, B.H. 1903	..	3	Mariano Kelly, Consejo, British Honduras.
124470	Cubbin, Southampton . .	—	Southampton . 1907	..	135	R. & J. H. Rea, Lim., Cory Bldgs., Fenchurch St., London, E.C. 3. *Reginald J. Speller, same address.*
101068	Cuckoo, Townsville . .	K.	Berry's Bay, N.S.W. 1892	..	17	Bowden Pearling Co., Lim., 32, Bridge St., Sydney, N.S.W.
106218	Cudgen, Sydney, N.S.W. .	—	Sydney, N.S.W. 1889	..	53	Alfred Langley, Sussex St., Sydney, N.S.W.
98357	‡*Culrer*, Southampton . .	K	Calcutta . . 1913	W.C.L.K	49	Corporation of Trinity House, Trinity House, Tower Hill, E.C. 3. *Marshall King Smith, same address.*
131574	‖Culwulla IV., Sydney, N.S.W.	Cr.	Hobart . . 1911	..	6	Robert F. Graham, "Hollingworth," Vernon St., Hunter's Hill, Sydney, N.S.W.
112689	Cumberland, London . .	Spl.	Halstow . . 1900	..	44	Eastwoods, Lim., 47, Belvedere Rd., London, S.E.1. *Herbert F. Fuller, same address.*
79428	Cumbrae, Ardrossan . .	Sk.	Ardrossan . . 1881	..	15	×George Stewart, Auckenham, Kildonan, Arran.
81309	Cumbrian, Melbourne . .	—	Sunderland . 1879	S.R.V.K	1059	McIlwraith, McEacharn, Lim., Melbourne, Victoria.
122152	Cumulus, Vancouver, B.C. .	Sp.	Harrison Hot Springs, B.C. 1906	..	23	Ezekiel G. Warde, Harrison Hot Springs, B.C.
101006	Cupid, Sydney, N.S.W. .	K.	Balmain, N.S.W. 1891	..	12	James Doyle, Mabuiag, Queensland.
131622	Cuprum, Fremantle, W.A.	K.	Fremantle . 1911	..	47	Whina Well Copper Mines, Lim., 105, St., George's Terrace, Perth, W.A.
100483	Curfew, St. John's, N.F.L. .	Sr.	La Have, N.S. . 1892	..	49	Thomas Pye, Brooklyn, Bonavista Bay, N.F.L.
148829	*Curlew*, Bideford . .	Cr.	(a) (a) Rebuilt, 1918	..	8	×Owen W. Richards, C.M.G., D.S.O., Chircombe, Bideford, Devon.
123009	Curlew, Bombay . . .	Cr.	Bombay . . 1907	..	2	Edward Simmons, Rosa, United Provinces, Bombay.
68606	Curlew, Colchester . .	Yl.	Wivenhoe . . 1876	V.C.T.R	12	Gerald J. C. Deacon, Old Friars, The Green, Richmond, Surrey.
121077	Curlew, Hull . . .	—	Hessle . . 1905	..	71	Co-operative Wholesale Society, Lim., 1, Balloon St., Manchester. *Thomas Brodrick, same address.*

* Formerly the "Burin." † Formerly the "Auto." ‡ Formerly the "Lady Nancy." ‖ Formerly the "Curlew."

Digitized by Google

Official No.	Name of Ship and Port of Registry.	Rig.	Where and When Built.	International Code Signal (if any).	Registered Tonnage.	Owner, or Part Owner, and Manager (if recorded). × Signifies *Managing Owner*. Italics signify *Manager*.
108221	Curlew, London	Spl.	Halstow . 1897	..	44	**Eastwoods, Lim., 47, Belvedere Rd., London S.E.1.** *Herbert F. Fuller, same address.*
116215	Curlew, Quebec	Yl.	Quebec . 1899	..	23	Herbert Molson, Montreal.
84395	Curlew, Rochester	Spl.	Milton . 1881	..	44	Smeed, Dean & Co., Lim., Sittingbourne, Kent. *Harold E. Andrews, "Glencoe," Borden, Sittingbourne.*
119717	Curlew, Southampton	Cr.	Looe, Cornwall 1903	..	10	Rev. Edward S. Best, Ludgershall, Wiltshire.
67027	Curly Boy, Rochester	Spl.	Rochester . 1871	..	40	×Albert A. Hutson, Fairmeadow, Maidstone, Kent.
101108	*Currajong, Sydney, N.S.W.	—	Hamburg . 1875	..	936	**Bellambi Coal Co., Lim., 16, Spring Street, Sydney, N.S.W.**
151996	***Currawong*, Sydney, N.S.W.**	Ye.	**Sydney . 1924**	..	8	**James Alderton, "Fairhaven," Cyprian St., Mosman, Sydney.**
143001	Currie Brothers, St. John's, N.F.L.	Sr.	Port aux Basque, N.F.L. 1921	..	16	James M. Currie, Port aux Basque, N.F.L.
136196	Cushat, Hull	—	New Holland . 1914	..	125	John A. Scott, Lim., 11, High St., Hull. [*Hull Roland Heseltine, 15, Marlborough Avenue*
133920	Cute, Chatham, N.B.	Sr.	Lamek, N.B. . 1913	..	12	Joseph K. Paulin, Lamek, Shippegan, N.B.
150159	*Cuthenna*, Sydney, N.S.W.	K.	Sydney . 1910	..	11	Thomas M. Furber, 16, Stanmore Rd., Marrickville, Sydney, N.S.W.
118395	Cuttie Sark, London	Spl.	Sittingbourne . 1904	..	48	×H. Covington and Sons, Lim., Railway Wharf, Battersea, London. *Harry A. Covington, same address.*
63557	†Cutty Sark, Falmouth	Bkn.	Dumbarton . 1869	..	938	×Wilfred H. Dowman, Trevissome, Flushing, Falmouth.
141495	Cutty Sark, St. John, N.B.	Sr.	St. John, N.B. . 1919	T.P.N.H	609	New Brunswick Shipbuilding Co. Lim., St. John, N.B.
134451	Cyclone, Toronto	—	Toronto . 1914	..	911	Toronto Harbour Commissioners, Harbour Commissioners Bldg., Toronto.
112979	Cyclopedia, St. John's, N.F.L.	Sr.	Hodge's Cove, N.F.L. 1900	..	39	Augustus F. Goodridge, St. John's, N.F.L.
100916	Cygnet, Chatham, N.B.	Sr.	Caraquet, N.B. 1887	..	12	C. Robin Collas Co., Lim., Halifax, N.S.
124604	*Cygnet*, Falmouth	Yl.	Falmouth . 1907	J.W.V.G	9	James D. K. Restler, 31, Hyde Park Gate, London, S.W. 7.
84028	Cygnet, Harwich	Spl.	Frindsbury . 1881	..	16	×Walter Wrench, Arwarton, Ipswich.
108410	Cygnet, Kingstown, St. Vincent.	Sp.	Carriacou . 1900	..	10	Lipman Barton, St. Lucia, W.I.
87118	Cygnet, London	Spl.	Swanscombe . 1883	..	57	**Associated Portland Cement Manufacturers, Lim., Portland House, 14, Tothill St., London, S.W.1.** *James A. White, same address.*
120326	*Cygnet*, London	Yl.	Itchen . 1903	..	6	Herbert A. Lawton, 217, Piccadilly, London.
123659	*Cygnet*, London	Yl.	Kingston-on-Thames. 1906	..	7	George Chalmers, Lyme Regis, Dorsetshire.
90167	Cygnet, St. John's, N.F.L.	Sr.	Gaultois, N.F.L. 1884	..	17	Robert Lydston Newman, 3 & 4, Water Lane, London.
145387	*Cygnet*, Southampton	Cr.	Hampton-on-Thames. 1922	..	12	Lord Montagu of Beaulieu, K.C.I.E., C.S.I., Palace House, Beaulieu, Brockenhurst, Hants.
114750	Cygnus, London	—	Rotterdam . 1901	..	78	×Wm. Hy. Jas. Alexander, St. John's Wharf, Wapping, London.
98468	Cymba, Portsmouth	Cr.	Emsworth . 1893	..	23	×James D. Foster, Emsworth, Hants.
101751	*Cymric*, Beaumaris	Bkn.	Amlwch . 1893	..	113	× Richard T. Hall, 6, Ferrybank, Arklow.
89201	*Cymro*, Glasgow	K.	Cardiff . 1885	..	16	**William R. Bridson, 39, Brownlee Street, Mount Florida, Glasgow.**
84253	Cynthia, Cowes	Cr.	Fishbourne, I.W. 1877	J.Q.S.F	10	**Gerald H. S. Pinsent, Treasury Chambers,** Whitehall, London, S.W. 1.
128431	Cynthia, Falmouth	Cr.	Falmouth . 1910	..	7	George J. Marvin, Streatham, Newport Rd., Cowes, I.O.W.
126714	‡Cynthia, W., St. John, N.B.	—	U.S.A. . *(a)*	..	679	Charles Wilbraham, 167, Barrington St., Halifax, N.S.
82396	Cypress, Maldon	Spl.	Maldon . 1887	..	44	×John Price Sadd, Maldon.
95104	Cyprus, Portsmouth	K.	Portsmouth . 1882	..	22	Frank Bevis, Lim., Wolfe Rd., Mile End, Portsmouth. *Frank P. Bevis, same address.*
81742	Cyprus, St. John's, N.F.L.	Sr.	Lorn Bay, N.F.L 1879	..	64	Lemuel J. Simmons, St. John's, N.F.L.
127545	‖*Cyra*, Greenock	Yl.	Sandbank, Argyllshire. 1909	H.S.J.F	15	Edmund J. Holloway, Sandlands, Seaview, Isle of Wight.
77633	**Cyrenian, Sarnia, Ont.	Sp.	Garden Isld. . 1879	..	293	Edward Kelly, Wallaceburg, Ontario.
44670	††Cyril Hopwood, Liverpool.	—	Northwich . 1862	..	72	William Cooper & Sons, Lim., West Bank Dock, Widnes. *William Cooper, same address.*
149788	Cyrilla, London	Sp.	Lymington . 1926	K.V.R.B	4	Henry G. May, Shipyard, Lymington, Hants.
114573	Czar, Southampton	—	Portsmouth . 1902	..	38	Southampton, Isle of Wight, and South of England Royal Mail Steam Packet Co., Lim., 2, High St., Southampton. *F. J. Burnett, same address.*
114574	Czarina, Southampton	—	Portsmouth . 1891	..	24	Southampton, Isle of Wight, and South of England Royal Mail Steam Packet Co., Lim., 2, High St., Southampton. *F. J. Burnett, same address.*
114575	Czarowitz, Southampton	—	Portsmouth . 1892	..	25	Southampton, Isle of Wight, and South of England Royal Mail Steam Packet Co., Lim., 2, High St., Southampton. *F. J. Burnett, same address.*

* Formerly the "Argo." † Foreign name "Maria do Ampero." ‡ Foreign name "Cynthia."
‖ Formerly the "Lucella," and "Cyra." ** Formerly the "Prussia." †† Formerly the "Jessie."

Digitized by Google

Official No.	Name of Ship and Port of Registry.	Rig.	Where and When Built.	International Code Signal (if any).	Registered Tonnage.	Owner, or Part Owner, and Manager (if recorded). × Signifies *Managing Owner*. Italics signify *Manager*.
149628	D. 1, Liverpool	—	Govan . . 1927	..	56	West African Lighterage & Transport Co., Lim., Colonial House, 20, Water St., Liverpool. *James H. Sharrock, same address.*
149629	D. 2, Liverpool	—	Govan . . 1927	..	56	West African Lighterage & Tramsport Co., Lim., Colonial House, 20, Water St., Liverpool. *James H. Sharrock, same address.*
149630	D. 3, Liverpool	—	Govan . . 1927	..	56	West African Lighterage & Transport Co., Lim., Colonial House, 20, Water St., Liverpool. *James H. Sharrock, same address.*
130836	D. 3, Port Arthur, Ont.	—	Fort William . 1911	..	104	Great Lakes Dredging & Contracting Co., Lim., Ottawa, Ont.
130837	D. 4, Windsor, Ont.	—	Fort William . 1910	..	98	Considine Reid, Lim., Windsor, Ont.
116374	D. 5, Port Arthur, Ont.	—	Duluth . . 1897	..	210	Great Lakes Dredging & Contracting Co., Lim., Ottawa, Ont.
138010	D. 10, Port Arthur, Ont.	—	Fort William . 1912	..	245	Great Lakes Dredging & Contracting Co., Lim., Ottawa, Ont.
138850	D. 12, Port Arthur, Ont.	—	Fort William . 1911	..	182	Great Lakes Dredging & Contracting Co., Lim., Ottawa, Ont.
126675	D. 25, Port Arthur, Ont.	—	Fort William . 1909	..	149	Great Lakes Dredging & Contracting Co., Lim., Ottawa, Ont.
126676	D. 26, Port Arthur, Ont.	—	Fort William . 1909	..	149	Great Lakes Dredging & Contracting Co., Lim., Ottawa, Ont.
116375	D. 30, Port Arthur, Ont.	—	Duluth . . 1897	..	147	Great Lakes Dredging & Contracting Co., Lim., Ottawa, Ont.
116376	D. 32, Port Arthur, Ont.	—	Duluth . . 1897	..	231	Great Lakes Dredging & Contracting Co., Lim., Ottawa, Ont.
126677	D. 34, Port Arthur, Ont.	—	Port Arthur . 1909	..	272	Great Lakes Dredging & Contracting Co., Lim., Ottawa, Ont.
126678	D. 35, Port Arthur, Ont.	—	Port Arthur . 1909	..	278	Great Lakes Dredging & Contracting Co., Lim., Ottawa, Ont.
126679	D. 38, Port Arthur, Ont.	—	Port Arthur . 1910	..	675	Great Lakes Dredging & Contracting Co., Lim., Ottawa, Ont.
126680	D. 39, Port Arthur, Ont.	—	Port Arthur . 1910	..	675	Great Lakes Dredging & Contracting Co., Lim., Ottawa, Ont.
130831	D. 40, Port Arthur, Ont.	—	Port Arthur . 1909	..	502	Great Lakes Dredging & Contracting Co., Lim., Ottawa, Ont.
130832	D. 41, Port Arthur, Ont.	—	Port Arthur . 1909	..	445	Great Lakes Dredging & Contracting Co., Lim., Ottawa, Ont.
130833	D. 42, Port Arthur, Ont.	—	Port Arthur . 1909	..	444	Great Lakes Dredging & Contracting Co., Lim., Ottawa, Ont.
130834	D. 43, Port Arthur, Ont.	—	Fort William . 1910	..	675	Great Lakes Dredging & Contracting Co., Lim., Ottawa, Ont.
130835	D. 48, Port Arthur, Ont.	—	Fort William . 1910	..	675	Great Lakes Dredging & Contracting Co., Lim., Ottawa, Ont.
138011	D. 50, Port Arthur, Ont.	—	Fort William . 1912	..	648	Great Lakes Dredging & Contracting Co., Lim., Ottawa, Ont.
138012	D. 51, Port Arthur, Ont.	—	Fort William . 1912	..	648	Great Lakes Dredging & Contracting Co., Lim., Ottawa, Ont.
138013	D. 60, Port Arthur, Ont.	—	Fort William . 1912	..	35	Great Lakes Dredging & Contracting Co., Lim., Ottawa, Ont.
138014	D. 61, Port Arthur, Ont.	—	Fort William . 1912	..	26	Great Lakes Dredging & Contracting Co., Lim., Ottawa, Ont.
138015	D. 62, Port Arthur, Ont.	—	Fort William . 1910	..	16	Great Lakes Dredging & Contracting Co., Lim., Ottawa, Ont.
138016	D. 63, Port Arthur, Ont.	—	Fort William . 1912	..	29	Great Lakes Dredging & Contracting Co., Lim., Ottawa, Ont.
138017	D. 64, Port Arthur, Ont.	—	Fort William . 1912	..	106	Great Lakes Dredging & Contracting Co., Lim., Ottawa, Ont.
138018	D. 65, Port Arthur, Ont.	—	Fort William . 1912	..	79	Great Lakes Dredging & Contracting Co., Lim., Ottawa, Ont.
138856	D. 66, Port Arthur, Ont.	—	Fort William . 1913	..	9	Great Lakes Dredging & Contracting Co., Lim., Ottawa, Ont.
138019	D. 67, Port Arthur, Ont.	—	Fort William . 1912	..	101	Great Lakes Dredging & Contracting Co., Lim., Ottawa, Ont.
138858	D. 68, Port Arthur, Ont.	—	Superior, Wis. . 1909	..	774	Great Lakes Dredging & Contracting Co., Lim., Ottawa, Ont.
138851	D. 74, Port Arthur, Ont.	—	Fort William . 1912	..	61	Great Lakes Dredging & Contracting Co., Lim., Ottawa, Ont.
138020	D. 75, Port Arthur, Ont.	—	Fort William . 1912	..	440	Great Lakes Dredging & Contracting Co., Lim., Ottawa, Ont.
138841	D. 76, Port Arthur, Ont.	—	Fort William . 1912	..	103	Great Lakes Dredging & Contracting Co., Lim., Ottawa, Ont.
138852	D. 77, Port Arthur, Ont.	—	Fort William . 1912	..	232	Great Lakes Dredging & Contracting Co., Lim., Ottawa, Ont.
138853	D. 78, Port Arthur, Ont.	—	Fort William . 1912	..	290	Great Lakes Dredging & Contracting Co., Lim., Ottawa, Ont.
138843	D. 85, Port Arthur, Ont.	—	Fort William . 1912	..	16	Great Lakes Dredging & Contracting Co., Lim., Ottawa, Ont.
138844	D. 86, Port Arthur, Ont.	—	Fort William . 1912	..	294	Chambers, McQuigge, McCaffrey Co., Lim., H.O. 612, Excelsior Life Building, Toronto, Ont.
138845	D. 87, Port Arthur, Ont.	—	Fort William . 1912	..	294	Chambers, McQuigge, McCaffrey Co., Lim., H.O. 612, Excelsior Life Building, Toronto, Ont.
138846	D. 88, Port Arthur, Ont.	—	Fort William . 1912	..	75	Great Lakes Dredging & Contracting Co., Lim., Ottawa, Ont.

Digitized by Google

Official No.	Name of Ship and Port of Registry.	Rig.	Where and When Built.	International Code Signal (if any).	Registered Tonnage.	Owner, or Part Owner, and Manager (if recorded). × Signifies *Managing Owner*. Italics signify *Manager*.
138847	D. 89, Port Arthur, Ont.	—	Fort William . 1912	..	132	Great Lakes Dredging & Contracting Co., Lim., Ottawa, Ont.
94565	D. E. F., Rochester	Spl.	Rochester . 1889	..	42	×Albert A. Hutson, Maidstone, Kent.
131029	D. G. 3, Vancouver, B.C.	—	Eburne, B.C. . 1911	..	182	Nicomen Gravel Co., Lim., 713, Bower Building, Vancouver, B.C.
135782	D. I. G., Lowestoft	K.	Galmpton . 1913	..	29	× Ernest C. Challis, 7, Lovewell Rd., Lowestoft.
133849	D. G. No. 7, Vancouver, B.C.	K.	Vancouver, B.C. 1911	..	161	Pacific Mills, Lim., 808, Standard Bank Building, Vancouver, B.C.
133866	D. G. No. 8, Vancouver, B.C.	—	Eburne, B.C. . 1913	..	38	Nicomen Gravel Co., Lim., 713, Bower Building, Vancouver, B.C.
137755	D. H. 6., Dover	—	(a) (a)	..	76	Dover Harbour Board, Dover *John Iron, Harbour Master, Dover.*
117404	D. H. C., Dartmouth	—	Clymping . 1903	..	19	Dartmouth Harbour Commissioners, Dartmouth. *Francis G. E. Brown, "Claremont," Dartmouth.*
139421	*D. L. G.*, Ramsgate	Cr.	Brixham . 1919	..	5	×Peter Moxey, 35, St. George's Rd., Ramsgate, Kent.
153340	D.M. 1, New Westminster, B.C.	—	New Westminster, B.C. 1926	..	199	Westminster Marine Railway Co., Lim., Lulu Island, New Westminster, B.C.
124903	D. P., St. John's, N.F.L.	Sr.	St. Pierre, Miquelon. 1889	..	23	Thomas Pearce, Harbour Breton, N.F.L.
154598	D.S. No. 1, New Westminster, B.C.	—	New Westminster, B.C. 1927	..	199	Dawe Shipyards Co., Lim., Lulu Island, New Westminster, B.C.
130795	D. W. No. 1, Vancouver, B.C.	—	New Westminster. B.C. 1911	..	209	Granby Consolidated Mining, Smelting & Power Co., Lim., 813, Birks Building, Vancouver, B.C.
88355	D. A. Mader, St. John's, N.F.L.	Sr.	Mahone Bay, N.S. 1884	..	85	Alfred M. Peters, Birchy Cove, Bay of Islands, N.F.L.
138267	D. B. Frères, Quebec	Sr.	St. Francois, Que. 1915	..	68	Edgar Truchon, St. Fidèle, co. Charlevoix, Que.
126033	D. C. Mulhall, Halifax, N.S.	Sr.	Liverpool, N.S. 1907	..	42	Charles H. Benoit, 100, Water St., Charlottetown, P.E.I.
141694	D. D. McKenzie, Lunenburg, N.S.	Sr.	Chester Basin . 1920	..	119	McKenzie Shipping Co., Lim., Lunenburg, N.S.
155734	D. L. T. Frampton, St. Johns, N.F.L.	Sr.	Smith Sound, Trinity Bay, N.F.L. 1927	..	84	Edmund Frampton, Smith Sound, Trinity Bay, N.F.L.
116806	D. N. Laroche, Sorel	—	Sorel . 1905	..	140	Calixte Daneau, Notre-Dame de Pierreville, Yamaska, Que.
126228	D. P. Dobbins, Toronto, Ont.	Sr.	Cleveland, U.S.A. 1863	..	421	Point Anne Quarries, Lim., Toronto, Ont.
152212	D. S. Maline, Turks Island, B.W.I.	Sp.	Blue Hills, Caicos, Islands. 1926	..	7	Daniel S. Parker, Sen., Blue Hills, Caicos.
121950	D. Gill, Quebec	Sp.	Pierreville. 1906	..	117	Thomas Beaudet, Village Deschaillons, Co. Lotbiniere, P.Q.
151828	*D. McLennan, Melbourne	—	Leyden, Holland 1912	..	356	Melbourne Harbour Trust Commissioners, Market St., Melbourne.
96488	D'Arcy, Maldon	Spl.	Maldon . 1894	..	56	×Frederick W. Horlock, Mistley House, Mistley, Essex.
130939	D'Arcy Leamy, Montreal	—	Montreal . 1912	..	154	La Compagnie Generale du Port de Chicoutimi, Chicoutimi, Quebec.
126296	†D'Ariel, Canso, N.S.	Sr.	WhiteHaven, N.S 1910	..	21	D'Ariel Nash, Windsor, Ont.
105292	Dab, Liverpool	F.	Fidler's Ferry . 1871	..	78	Rea, Lim., 20, Water St., Liverpool. *George W. Madders, same address.*
89670	Dabchick, London	Spl.	Swanscombe . 1885	J.Q.L.V	62	Associated Portland Cement Manufacturers, Lim., Portland House, 14, Tothill St., London, S.W.1. *James A. White, same address.*
104871	Dabchick, London	Spl.	Halstow . 1895	..	36	Eastwoods, Lim., 47, Belvedere Rd., London, S.E.1. *Herbert F. Fuller, same address.*
82410	Dabchick, Southampton	Cr.	Cowes. 1874	..	4	Thomas Fleet, Harbour View, Dartmouth.
88729	Dacca, Rangoon	Sr.	Rangoon . 1886	..	34	Yacoob Ally, Chittagong.
105307	Dace, Liverpool	F.	Fidler's Ferry . 1870	..	143	Rea, Lim., 20, Water St., Liverpool. *George W. Madders, same address.*
115976	Dacia, London	—	Canning Town. 1902	..	86	Samuel Williams & Sons, Lim., 8, Lloyds Avenue, London, E.C.3. *Alfred Williams, same address.*
113291	Dacre, Southampton	—	Southampton . 1894	..	101	R. & J. H. Rea, Lim., Cory Bldgs., Fenchurch St., London, E.C.3. *Reginald J. Speller, same address.*
109013	Daffodil, Chatham, N.B.	Sr.	Caraquet, N.B. 1891	..	10	Thomas Ahier, Shippegan, N.B.
52681	‡Daggry, Middlesbrongh	Sr.	Sunderland . 1865	..	362	×William Slater, 61, Douglas Terrace, Middlesbrough.
96311	‖Dagny, Liverpool	—	Liverpool . 1889	..	1144	Channel Coaling Co., Lim., Dartmouth, Devon. *Horace F. Payne, 101, Leadenhall St., London, E.C.3.*
124810	Dago, Hull	—	Beverley . 1907	..	94	Joseph Rank, Lim., Baltic House, Leadenhall Street, London, E.C. 3. *Frank T. Green, Clarence Street, Hull.*
112221	Dahinda, St. John, N.B.	Sr.	St. John, N.B. 1902	..	36	Charles R. Morton, Centreville, N.S.
115982	Dahlia, London	—	Canning Town 1902	..	87	Samuel Williams & Sons, Lim., 8, Lloyds Avenue, London, E.C.3. *Alfred Williams, same address.*
123687	Dahlia, London	—	Millwall . 1906	..	99	Associated Portland Cement Manufacturers, Lim., Portland House, 14, Tothill St., London, S.W.1. *James A. White, same address.*
108924	Dahlia, St. John's, N.F.L.	Sr.	St. Brendan's, N.F.L. 1898	..	32	Robert K. Bishop, St. John's, N.F.L.

* Foreign name "H.A.M. No. 6." † Formerly the "Murray R. Munroe."
‡ Formerly the "Queen of North." Foreign name "Gertrude Henriquez." ‖ Formerly the "Talca."

Digitized by Google

Official No.	Name of Ship and Port of Registry.	Rig.	Where and When Built.	International Code Signal (if any).	Registered Tonnage.	Owner, or Part Owner, and Manager (if recorded). × Signifies *Managing Owner*. Italics signify *Manager*.
119558	**Dahlia, Townsville**	K.	ThursdayIsland 1903	..	16	**Bowden Pearling Co., Lim., 22, Bridge St., Sydney, N.S.W.**
125604	***Daisie*, London**	Spl.	Rochester . 1907	K.P.Q.V	69	**Harry Vandervell, 20, Copthall Avenue, London, E.C.**
123206	**Daisy, Bideford**	Bge.	Appledore . 1893	..	17	**× Charles Chamberlain, Swiss Cottage, Bickington Rd., Barnstaple.**
107758	**Daisy, Charlottetown, P.E.I.**	Sr.	Cascumpec, P.E.I 1901	..	13	John Agnew, Alberton, Pr. Ed. Is.
52905	**Daisy, Faversham**	Spl.	Faversham . 1866	..	43	Associated Portland Cement Manufacturers, Lim., Portland House, 14, Tothill Street, London. *James A. White, same address.*
31321	**Daisy, Galle**	Dhy.	Ceylon . 1897	..	22	Wadomastregay Siddappu, Dodanduwa, Ceylon.
105933	**Daisy, Georgetown, Demerara**	Sr.	Hole Town . 1900	..	45	Carl Wieting, Georgetown, Demerara.
67840	**Daisy, Jersey**	K.	Goole . 1883	H.V.R.J	65	**× William S. Pearce, 8, Arwinack St., Falmouth.**
79666	**Daisy (The), London**	Spl.	Brentford . 1879	..	42	Samuel West, Lim., 40, Trinity Square, London. *Samuel West, same address.*
98175	**Daisy, London**	Spl.	Crayford, Kent 1890	..	43	× Horace A. Cunis, Albion Wharf, Holland St., Southwark, London.
108325	***Daisy, London**	Yl.	Whitstable . 1888 Rebuilt . 1898	Q.F.B.S	14	Thomas B. Cole, 41, Bond Rd., Bittern Park, Southampton.
128894	***Daisy*, Maldon**	Cr.	Maldon . 1886	..	7	**Froude C. Fritche, 2, Crouch St., Colchester, Essex.**
101719	**Daisy, Melbourne**	Cr.	India . (*a*)	..	5	Gustav Adolphus Tulk, Melbourne.
81226	**Daisy, Montego Bay, Jamaica**	Sr.	Grand Cayman. 1884	..	15	John Scott, Little Cayman, Jamaica.
108869	**Daisy, Port Darwin**	Lr.	Thursday Is. . 1893	..	8	Eric Nelson, Broome, W.A.
71389	**Daisy, St. John's, Antigua**	Sr.	Parrsboro', N.S. 1877	..	24	Geo. W. Bennett, Bryson, & Co., Ltd., St. John's, Antigua.
92077	**Daisy, St. John's, N.F.L.**	Sr.	Musgrave Town, N.F.L. 1886	..	22	Patrick Daley, Mall Bay, St. Mary's Bay, N.F.L.
94495	**Daisy, St. John's, N.F.L.**	Sr.	Morton's Harb., N.F.L. 1888	..	34	Edgar R. Bowring, St. John's, N.F.L.
101190	**Daisy, St. John's, N.F.L.**	Sr.	Indian Arm, NFL 1891	..	21	James Ryan, Bonavista, N.F.L.
108908	**Daisy, St. John's, N.F.L.**	Sr.	Toad's Cove, NFL 1885	..	24	John R. Goodridge, St. John's, N.F.L.
119462	**Daisy, St. John's, N.F.L.**	Sr.	Sunday Cove Island, N.F.L. Rebuilt Little Bay Islands, N.F.L. 1901 1925	..	29	**James Strong, Lim., St. John's, N.F.L.**
127185	**Daisy, Shanghai**	Lr.	Tongku . 1889	..	292	Taku Tug & Lighter Co., Lim., Queen's Rd., Hong Kong.
129807	**Daisy, Shoreham**	K.	(*a*) (*a*)	..	3	× William H. Gorringe, Midhurst Lodge, Southwick, Sussex.
128898	***Daisy Bell*, Maldon**	Cr.	Brightlingsea . 1895	..	5	Granville L. Chambers, "Nyewoods," 12, Stourwood Avenue, Southbourne, Bournemouth.
113006	**Daisy Bell, St. John's, N.F.L.**	Sr.	Herring Neck, N.F.L. 1900	..	41	William Murcell, Herring Neck, N.F.L.
151314	**Daisy Della, St. Georges, Grenada.**	S	Petit Martinique. 1922	..	20	Kinnaird De Roché, Petit Martinique.
118725	**Daisy Flower of Quendale, Lerwick.**	Lr.	Wick . 1902	..	38	× George Leslie, jun., Laxforth, Tingwall, Shetland.
117320	**Daisy Kean, St. John's, N.F.L.**	Sr.	Wesleyville . 1903	..	73	William B. Blackmore, Templeman, Bonavista Bay, N.F.L.
151579	**Daisy G. S., St. Johns, N.F.L.**	Sr.	Burlington, N.F.L. 1922	..	26	**Walter B. Milley, Neppers Harbour, N.F.L.**
98797	**Daisy Little, Rochester**	Spl.	Strood, Kent . 1891	..	50	Gillingham Portland Cement Co., Lim., Bishops House, Gads Hill, Gillingham, Kent. *Wm. G. Lawson, 19, Dance Hill, Gillingham.*
150401	**Daisy Marguerite, Lunenburg, N.S.**	Sr.	Mahone Bay, N.S. 1920	..	98	× Melbourne M. Gardner, Lunenburg, N.S.
98792	**Daisy Maud, Rochester**	Spl.	Frindsbury . 1890	S.M.P.F	49	× Clement Wright Parker, Bradwell-on-Sea, Essex.
150064	**Daisy P., Belize**	Sp.	Brit. Honduras 1922	..	6	John A. G. Pollard, Belize, Brit. Honduras.
90427	**Daisy Vaughn, Liverpool, N.S.**	Sr.	Barrington, N.S. 1886	..	71	Collin M. Colford, Port Malcolm, Richmond Co., N.S.
136302	***Dakotah*, Glasgow**	Cr.	Bristol, U.S.A. 1894	..	6	John Allen, J.P., Brackley House, Brackley, Northants.
142494	†***Dalga*, London**	K.	Southampton . 1913	K.F.J.G	74	**× John B. Duncan, Newlands, Dumfries.**
112987	**Dalles B., St. John's, N.F.L.**	Sr.	Exploits, N.F.L. 1900	..	28	Charles R. Steer, Carmanville, N.F.L.
124628	**Dalpha, Chester**	—	Stretford, Manchester. 1913	..	42	Harris Barges, Lim., 1/3 St. Oswald's Chambers, St. Werburgh St., Chester. *Frank H. Pinfold, same address.*
72861	‡**Dalveen, Hong Kong**	Sr.	Shanghai . 1898	..	46	John McEachran, Solomon Islands.
115979	**Damara, London**	—	Canning Town . 1902	..	87	**Samuel Williams & Sons, Lim., 8, Lloyds Ave., London, E.C.3.** *Alfred Williams, same address.*
125747	**Damon, London**	—	Beverley . 1908	..	90	B.I. Transport Co., Lim., Baltic House, Leadenhall St., London, E.C. 3. *William Watkinson, 27, Leadenhall St., London, E.C. 3.*
101169	**Damsel, St. John's, N.F.L.**	Sr.	Pope's Harbour 1891 Rebuilt Burnt Island, N.F.L. 1907	..	25	Bowring Bros., Lim., St. John's, N.F.L.

* Formerly the "Myosotis." † Foreign name "Dalga II." ‡ Formerly the "John Prentice."

Digitized by Google

Official No.	Name of Ship and Port of Registry.	Rig.	Where and When Built.	International Code Signal (if any).	Registered Tonnage.	Owner, or Part Owner, and Manager if recorded). × Signifies *Managing Owner*. Italics signify *Manager*.
136297	*Dan, London	—	Renfrew . . 1913	..	139	Sir W. G. Armstrong Whitworth & Co., Lim., Elswick Works, Newcastle-on-Tyne. *Sexton W. A. Noble, Kent House, Knightsbridge, London, S.W.*
136980	†Dan Proctor, Owen Sound	—	Bay City, Mich., U.S.A. 1883	..	664	Keenan Towing Co., Lim., Owen Sound, Ont.
148945	*Dana*, Poole	K.	Looe, Cornwall. 1910	..	17	Major James L. Ellis, Alum Court, Alumhurst Rd., Bournemouth, Hants.
106361	Dandy, St. John's, N.F.L.	Sr.	Hodge's Cove, N.F.L. 1897	..	31	Augustus F. Goodridge, St. John's, N.F.L.
126802	Dandy K., St. John, N.B.	Sp.	Yarmouth, N.S. 1910	..	12	George S. Haynes, Victoria Beach, Annapolis Co., N.S.
138399	Daniel Getson, Lunenburg, N.S.	Sr.	Bridgewater, N 1917	T.M.V.D	295	Daniel Getson, La Have, Lunenburg Co., N.S.
109861	Dannebrog, Harwich	Spl.	Harwich . . 1901	S.N.C.Q	71	×Archie J. Wife, 43, Foxhall Rd., Ipswich.
117058	‡Dannie Goodwin, St. John's, N.F.L.	Sr.	Dartmouth, N.S. 1907	..	21	Samuel R. Billard, Rose Blanche, N.F.L.
137468	Danube, Liverpool	—	Birkenhead . 1914	..	266	Mersey Docks and Harbour Board, Liverpool. *William B. Simkins, Dock Office, Liverpool.*
150726	Daoust Ferry No.2, Montreal	—	Isle Perrot Nord, Que. 1921	..	6	Polidore Daoust, Isle Perrot Nord, co. Vaudreuil, Que.
90196	Daphne, St. John's, N.F.L.	Sr.	Bonavista Bay . 1884	..	31	John Hicks, Catalina, Trinity Bay, N.F.L.
112964	Daphne, St. John's, N.F.L.	Sr.	Rocky Bay, NFL 1896	..	19	James Gordon, St. John's, N.F.L.
83685	Daphne, Sydney, N.S.W.	K.	North Shore, N.S.W. 1876 Rebuilt . . 1898	..	11	Francis J. Howard, Broome, W.A.
152156	Daphnia, Basseterre, St. Kitts	Sr.	Anguilla . . 1927	..	33	Orlando Lake, Anguilla, B.W.I.
143578	Dardanelles, Southampton	—	Portsmouth . 1920	..	101	R. & J. H. Rea, Lim., Cory Bldgs., Fenchurch St., London, E.C.3. *Reginald J. Speller, same address.*
120640	Daren, London	Spl.	Rochester . . 1905	..	50	Keyes' Daren Mills, Lim., Dartford, Kent. *Herbert W. T. Turvill, same address.*
76610	Daring, Faversham	Spl.	Brentford . . 1877	..	42	H. Covington & Sons, Lim., Railway Wharf, Battersea, London. *Harry A. Covington, same address.*
101685	Daring, St. George, Grenada	Sp.	Carriacou . . 1893	..	25	Nathaniel Delisle, Carriacou, Grenada.
81753	Daring, Salcombe	Sr.	Salcombe . . 1880	T.J.F.P	17	May & Butcher, Lim., Heybridge, Maldon, Essex.
19789	Dart, Grangemouth	Sp.	Inverkeithing . 1857	..	53	Rea, Lim., 20, Water St., Liverpool. *George W. Madders, same address.*
87084	Dart, London	Spl.	Crayford, Kent 1883	..	41	Mrs. Alice Cory, 16, St. James Avenue, Gravesend, Kent. *Ernest W. Cory, same address.*
46711	Dart, Nassau, N.P.	Sr.	(a) (a)	V.K.P.B	35	John Saunders Harris, Harbor Island, N.P.
110957	Dart, Rochester	Spl.	Faversham . 1899	..	39	Mrs. Frances E. Larraman, "Pepa Cot," Dark Lane, Rochester, Kent. *Alfred G. Larraman, same address.*
76004	Dart, St John's, N.F.L.	Sr.	Burn Bay, N.F.L. 1877 Rebuilt . . 1894	..	53	Robert S. Bremner, Trinity, N.F.L.
93493	Dart, Sydney, N.S.W.	Lr.	Berry's Bay, N.S.W. 1886	..	15	Frederick E. Morey, Thursday Island, Queensland.
101095	Dart, Sydney N.S.W.	K.	Brisbane Water, N.S.W. 1893	..	19	Hodels, Lim., Thursday Island, Queensland.
124825	Darter, Hull	—	Hessle . . 1908	..	92	John A. Scott, Lim., Hull. [*Hull.* *Roland Heseltine, 15, Marlborough Avenue.*
118937	Dartmoor, London	—	Bow Creek . 1890	..	76	Associated Portland Cement Manufacturers, Lim., Portland House, 14, Tothill St., London, S.W.1. *James A. White, same address.*
136371	Darton, Sydney, N.S.W.	K.	Thursday Is. . 1913	..	15	Wyben Pearling Co., Lim., Sydney, N.S.W.
97564	*Dasher*, Ardrossan	Sk.	Ardrossan . . 1892	..	14	Mrs. Catherine Cameron, 17, Bishop St., Rothesay, Bute. *John Cameron, 13, Bridge St., Rothesay.*
101197	Dasher, St. John's, N.F.L.	Sr.	Bonavista Bay, N.F.L. 1891	..	41	James Ryan, Bonavista, N.F.L.
151833	Daung Aung Ban, Rangoon.	Sr.	Tavoy . . 1919	..	32	Maung Po Maung, Teamyawkin, Tavoy.
132030	*Dauntless*, Belfast	Ny.	Portavogie, co. Devon. 1913	..	10	×James Cully, Portavogie, co. Down.
93057	*Dauntless*, Berwick	K.	Eyemouth . 1902	..	19	×Alexander Swanston, Eyemouth, co. Berwick.
94172	Dauntless, Brisbane	Sr.	Mooloolah . 1899	..	13	Government of Queensland, Brisbane, Queensland.
148344	*Dauntless*, Fowey	K.	Looe . . 1915	..	4	×John J. Inglis, Lovestone, Ayr.
105699	*Dauntless*, Hobart, Tasmania	K.	Hobart . . 1903	..	18	William McKay, Launceston, Tasmania.
78060	Dauntless, Launceston	K.	Launceston . 1878	..	22	Alfred E Dunstan, 1, Victoria St., East Brunswick, Victoria.
86241	Dauntless, Liverpool	F.	Winsford . . 1870	..	96	Liverpool Lighterage Co., Lim., 21, Water St., Liverpool. *Hy. Bloor, same address.*
102828	Dauntless, Nassau, N.P.	Sr.	Bahamas . . 1895	..	17	John W. Roberts, Nassau, N.P.
78533	Dauntless, Rochester	Spl.	Rochester . . 1878	..	41	×Albert E. Wood, Crown Rd., Milton Regis, Kent.
84702	Dauntless, St. John's, N.F.L.	Sr.	Bloody Bay, N.F.L. 1881	..	41	Mrs. Lucy Brown, Fair Island, Bonavista Bay, N.F.L.
101308	Dauntless, St. John's, N.F.L.	Sr.	Burnt Is., N.F.L. 1893	..	16	Archibald C. Chambers, Harbour Buffett, NFL.
129926	Dauntless, St. John's, N.F.L.	Sr.	Essex, Mass., U.S.A. 1899	..	78	Felix G. Tibbo, Grand Bank, N.F.L.

* Formerly the "T. J. & R., No. 12." † Formerly the "Ed. McWilliams." ‡ Formerly a steamer.

Digitized by Google

Official No.	Name of Ship and Port of Registry.	Rig.	Where and When Built.	International Code Signal (if any).	Registered Tonnage.	Owner, or Part Owner, and Manager (if recorded). × Signifies *Managing Owner*. Italics signify *Manager*.
135657	*Dauntless*, Southampton	Cr.	Bembridge . 1910	..	1	William St. J. Gooby, 51, Thornbury Avenue, Southampton.
149374	*Dauntless II.*, Greenock	K.	Tarbert, Loch Fyne. 1927	K.V.T.R	17	Reginald Morphew, Elstree, Redhill, Surrey.
65379	Davenport, Ipswich	Dy.	Ipswich . 1877	J.V.B.C	72	×Thomas Strange, 78, Gladstone Rd., Ipswich.
10851	David, Bridgwater		Lydney, Glos. . 1836	..	50	×George Head, 1, Clift Rd., Ashton Gate, Bristol.
95593	David M. Hilton, St John's, N.F.L.	Sr.	Essex, U.S.A. . 1868	..	67	James R. Chalker, St. John's, N.F.L.
134244	David Moran, Toronto	—	West Bay City, Mich. 1901	..	491	Point Anne Quarries, Lim., Toronto, Ont.
124888	David Sherman, St. John's, N.F.L.	Sr.	Essex, Mass., U.S.A. 1873	..	56	George M. Barr, St. John's, N.F.L.
151969	Daw, Singapore	Lug.	Singapore . 1924	..	73	Allapichay Jamaludin, 22, Raffles Quay, Singapore.
125758	Dawgy, London	Spl.	Blackwall . . 1899	..	62	W. R. Cunis, Lim., 23-26, St. Dunstan's Hill, London. *Arthur Cunis, same address.*
135797	*Dawn*, Brixham	Cr.	Looe, Cornwall 1909	..	7	×Harry Stockman, 7, Torbay Terrace, Brixham, Devon.
120206	Dawn, Falmouth	Yl.	Falmouth . . 1905	H.N.M.F	5	John R. Gregory, Little Ravenswell, Kingswear, Devon.
131699	*Dawn*, Fremantle	Yl.	Fremantle . 1910	..	13	Charles H. Wittenoom, Perth, W.A.
140105	Dawn, Ipswich	Cr.	Woodbridge . 1921	..	12	William B. Clarke, 39, Thoro'fare, Woodbridge, Suffolk.
105902	Dawn, Maldon	Spl.	Maldon . . 1897	..	54	× Joshua Francis, 34, New Town Rd., Colchester
68597	*Dawn (The), Plymouth	Dy.	East Donyland, Essex 1874	N.C.J.L	30	×Edward P. Hart, The Haven, Hythe, Southampton.
106526	Dawn, Rochester	Spl.	Rochester . . 1896	J.T.B.D	45	London & Rochester Trading Co., Lim., Canal Rd., Rochester, Kent. *Maurice O. Gill, same address.*
124597	Dawn II., Falmouth	Sp.	Falmouth . . 1907	..	4	Harry C. Tayler, Westminster Bank House, Cowes, I.O.W.
141227	†Dawn Wilkie, Weymouth, N.S.	Sr.	Saulnierville, N.S. 1919	T.P.K.N	387	Christopher Splane, St. John, N.B.
140128	Dawood, Singapore	F & A	Singapore . . 1917	..	70	Vana E. R. M. P., Veerappa Chitty, 22, Market Street, Singapore.
143233	*Dawros Bay*, Londonderry	Lr.	Sandhaven, N.B. 1909	..	8	×John McLafferty, Baleure, Downings, co. Donegal.
144497	*Day Dream*, Littlehampton	Yl.	Littlehampton . 1923	..	8	William Porter, Mervue, Portrush, co. Antrim.
109005	Day Star, Hull	Kl.	Mexborough 1897	..	61	Thomas Hanley & Sons, Lim., Fisher Gate Corn Mills, Doncaster. *Ernest H. Bowling*, 18, *Strafford Rd., Doncaster.*
109018	Daybreak, Hull	Sp.	Goole . . . 1896	..	62	Thos. Hanley & Son, Lim., Fisher Gate Corn Mills, Doncaster. *Ernest H. Bowling*, 18, *Strafford Rd., Doncaster.*
114812	Daylight, Victoria, B.C.	Sr.	Port Glasgow . 1901	..	3562	Daylight Ship Co., Lim., 10, Law Chambers, Victoria, B.C.
105104	Dayspring, Rye	K.	Rye . . . 1906	..	16	×John R. Wilson, South Lodge, Cobham, Surrey.
138831	Dazzle, St. John's, N.F.L.	Sr.	Mahone Bay, N.S. 1918	..	99	Alberto Wareham, Harbour Buffett, N.F.L.
137352	*De Bries*, Colchester	Cr.	Niel, Belgium . 1904	..	47	Frank Willan, Manor House, Burley, Brockenhurst, Hants.
107230	De Champlain, Quebec	Bge.	St. Irénée . . 1897	..	122	Louis Gauthier, St. Irénée, co. Charlevoix Quebec.
144980	*De Wadden*, Dublin	Sr.	Holland . . 1917	..	162	×Richard T. Hall, 3, Ferrybank, Arklow, Wicklow.
147185	Deakin, Liverpool	—	Runcorn . . 1900	..	99	William Cooper & Sons, Lim., Widnes Dock, Widnes. *James H. Cooper, "Home Bay," Derby Rd., Widnes.*
111389	Debonair, Cowes	Cr.	Cowes . . 1901	..	9	×Richard F. Brain, 196, High St., Chath'm, Kent
78520	December, Rochester	Spl.	Burham, Kent . 1878	..	43	Associated Portland Cement Manufacturers, Lim., Portland House, 14, Tothill St., London, S.W.1. *James A. White, same address.*
110055	Decima, London	Spl.	Southampton . 1899	J.V.Q.H	67	×E. J. & W. Goldsmith, Lim., 110, Fenchurch St., London, E.C.3 *Edward J. Goldsmith, same address.*
139678	*Decima* Jersey	Cr.	Baltimore Co. Cork 1906	K.V.Q.B	3	× Mrs. Yvonne Robin, Seymour House, Jersey.
128474	Decision, Galway	K.	Rye, Sussex . 1911	..	24	× Neil Delargy, New Dock, Galway.
118772	Dee, Hull	—	Hull . . . 1903	..	78	Ellerman's Wilson Line, Lim., Hull. *John W. Bayley, Commercial Rd., Hull.*
160024	Dee, Hull	—	Newark-on-Trent. 1927	..	61	Trent Navigation Co., Nottingham. *Frank Rayner, Wilford St., Nottingham.*
109914	Dee, Rochester	Spl.	Sittingbourne . 1898	..	46	Associated Portland Cement Manufacturers, Lim., Portland House, 14, Tothill St., London, S.W.1. *Alfred C. Critchley, same address.*
138296	‡Deeks No. 1, Vancouver, B.C.	—	Nth Vancouver, B.C. 1913	..	141	Deeks Sand & Gravel Co., Lim., 712, Pacific Building, Vancouver, B.C.
141034	‖Deeks No. 2, Vancouver, B.C.	—	Vancouver . 1913	..	90	Deeks Sand & Gravel Co., Lim., 712, Pacific Building, Vancouver, B.C.

* Formerly the "Irene." † Formerly the "Nettie C." ‡ Formerly the "Dks No. 1." ‖ Formerly the "Don No 2"

Digitized by Google

Official No.	Name of Ship and Port of Registry.	Rig.	Where and When built.	International Code Signal (if any).	Registered Tonnage.	Owner, or Part Owner, and Manager (if recorded). × Signifies *Managing Owner*. Italics signify *Manager*.
150778	**Deeks No. 4, Vancouver**	—	**Vancouver, B.C. 1923**	..	184	**Deeks Sand & Gravel Co., Lim., 712, Pacific Building, Vancouver, B.C.**
151126	**Deeks No. 5, Vancouver, B.C.**	—	**Vancouver, B.C. 1923**	..	173	**Deeks Sand & Gravel Co., Lim., 712, Pacific Building, Vancouver, B.C.**
152709	**Deeks No. 6, Vancouver, B.C.**	—	**Vancouver, B.C. 1925**	..	178	**Deeks Sand & Gravel Co., Lim., 712, Pacific Building, Vancouver, B.C.**
113325	Deepdale, Southampton	—	Southampton . 1900	..	79	R. & J. H. Rea, Lim., Cory Bldgs., Fenchurch St., London, E.C.3. *Reginald J. Speller, same address.*
145217	Deepworker, Dublin . .	—	Renfrew . . 1920	..	383	Dublin Port and Docks Board, 19, Westmoreland St., Dublin. *Edward H. Bailey, same address.*
50451	Deer Hound, Maldon . .	Spl.	Sittingbourne . 1864	..	44	London & Rochester Trading Co., Lim., Canal Rd., Rochester, Kent. *Maurice O. Gill, same address.*
119754	Defence, Nassau, N.P. .	Sr.	Hope Town, Abaco. 1905	..	22	William D. Weech, Jr., Bimini, Bahamas.
101146	*Defender*, Launceston, Tas.	K.	Kincumber, N.S.W. 1895	V.M.W.T	63	James Hughes, Walkerville, Victoria.
112766	Defender, London . .	Spl.	Charlton . . 1900	..	56	Cory Lighterage, Lim., Cory Bldgs., Fenchurch St., London. *Reginald J. Speller, same address,*
105908	Defender, Maldon . . .	Spl.	Maldon . . 1900	J.S.K.P	63	×Albert H. Horlock, Marine Villa, Mistley, Essex.
106206	*Defender*, Newcastle, N.S.W.	K.	Leichhardt, N.S.W. 1898	..	15	Joseph Bradshaw, Victoria River, Port Darwin, S.Aus.
106593	Defender, Plymouth . .	K.	Brixham . . 1897	..	41	×Charlotte A. Johns, Parade, Plymouth, Devon.
106551	Defender, Ramsgate . .	K.	Rye . . . 1896	..	29	× Geoffrey A. Sullivan, 74, Lexham Gardens, London, W.8.
104330	Defender, Rochester .	Spl.	Rochester . . 1896	J.G.L.K	53	× Malcolm C. Paton, 47, Mark Lane, London, E.C.3.
106398	Defender, St. John's, N.F.L.	Sr.	Placentia, N.F.L 1897	..	33	Walter Abbott, Musgrave Harbour, N.F.L.
111711	Defender, St. John's, N.F.L.	Sr.	Mahone Bay, N.S 1901; Rebuilt, Burin, N.F.L. 1917	..	90	Theodore Keeping, Channel, N.F.L.
113837	Defender, St. John's, N.F.L.	Sr.	Exploits Bay, N.F.L. 1901; Rebuilt, Fair Island, Bonavista Bay, N.F.L. 1926	..	46	Andrew H. Murray, St. John's, N.F.L.
103063	Defender, Yarmouth, N.S. .	Sr.	Pubnico, N.S. . 1895	..	20	Everitt B. Nickerson, Yarmouth, N.S.
26241	Defiance, Rochester . .	Spl.	Maidstone. . 1879	P.K.H.J	40	×W. T. Tonkin, 218, Grove Rd., Mile End, London.
127118	Defiant, North Shields . .	—	Hebburn Quay-on-Tyne. 1911	..	61	Allen Brown, Lim., 63, Quayside, Newcastle. *John J. Robinson, same address.*
124295	Deighton, London . . .	—	Middlesbrough. 1911	J.C.G.F	707	Tilbury Contracting & Dredging Co., Lim., Queen Anne Chambers, Tothill St., Westminster, London. *Arthur M. Hughes, 35, Mark Lane, London.*
132517	*Deirdre*, Dublin . . .	Ny.	Arklow . . 1913	..	13	× William C. Whitton, Fish Market, Milford Haven.
149075	*Dekar*, Hull	Sp.	Beverley . 1925	..	55	× Fred Burn, 148, Grovehill Rd., Beverley, Yorks.
146944	Dekard, Southampton . .	—	(a) (a)	..	69	Ed. T. Agius & Co. (Southampton), Lim, 71, High St., Southampton. *Richard A. Eagle, same address.*
152485	**Delawana II., Lunenburg, N.S.**	Sr.	**Lunenburg, N.S. 1925**	..	96	**William Cook, Riverfort, N.S.**
70243	Delaval, Newcastle . .	—	Newcastle . . 1875	..	31	×John Oliver Scott, Newcastle-on-Tyne.
120027	Delaware, Fremantle, W.A.	Sr.	Bunbury, W.A. 1904	..	12	Martin R. Freney, Broome, W.A.
136720	Delce, London . . .	Spl.	Rochester . . 1914	J.R.V.S	48	× John Sawyer, 10, Colne Rd., Brightlingsea, Essex.
150070	**Delfina, Belize** . . .	Sp.	**Brit. Honduras 1911**	..	2	**Ignacio Marin, Caye Caulke, British Honduras.**
123726	Delhi, London . . .	—	Stratford, Essex 1902	..	58	Erith & Dartford Lighterage Co., Lim., Erith, Kent. *Herbert N. Lloyd, 6, High St., Erith.*
139389	Delhi, Rangoon . . .	Bg.	Rangoon . . 1918	..	279	**Bhaijeebhoy, T. Sadikot, 261, Dalhousie St., Rangoon.**
121006	*Delia*, Dublin	Ny.	Arklow . . 1905	..	9	×Nicholas J. May, West Pier, Howth, Dublin.
150083	**Delicioso, Belize** . . .	Sp.	**British Honduras 1923**	..	6	**Luciano Sansores, San Pedro Ambergus Caye, British Honduras.**
106594	Delight, Brixham . . .	K.	Brixham . . 1897	..	41	× Lansdown M. Guilding, M.B., 34, Alexandra Rd., Reading, Berks.
92453	Delight, St. John's, N.F.L. .	Sr.	Pr. Ed. Is. . . 1886	..	76	Edward Kennedy, Salmon Cove, Conception Bay, N.F.L.
97234	Delight, St. John's, N.F.L. .	Sr.	Indian Islds., N.F.L. 1889	..	27	John W. Hodge, Fogo, N.F.L.
119778	Delightful, Nassau, N.P. .	Sp.	Acklin's Island 1907	..	5	Castell R. Hanna, Acklin's Island, Bahamas.
149097	**Delite, Hull**	—	**Barton-on-Humber. 1910**	..	86	**Humber Lighterage Co., Lim., Victoria Mills, Grimsby. *Harry H. Twydell, 33, Brereton Avenue, Cleethorpes.***
103118	Della F. Tarr, St. Andrews, N.B	Sr.	Salem, U.S.A. . 1883	..	34	Charles Abriel, Spay Bay, Halifax Co., N.S.
90855	Delta, Charlottetown, P.E.I.	Sr.	Lunenburg, N.S. 1886	..	25	Alex. J. McFadyen, Tignish, Pr. Ed. Is.
108308	Delta, London . . .	Spl.	Maidstone. . 1898	..	41	**Eastwoods, Lim., 47, Belvedere Rd., London, S.E.1. *Herbert F. Fuller, same address.***

Digitized by Google

Official No.	Name of Ship and Port of Registry.	Rig.	Where and When Built.	International Code Signal (if any).	Registered Tonnage.	Owner, or Part Owner, and Manager (if recorded). × Signifies *Managing Owner*. Italics signify *Manager*.
115978	Delta, London	—	Canning Town. 1902	..	87	Samuel Williams & Sons, Lim., 8, Lloyds Ave., London, E.C.3. *Alfred Williams, same address.*
95634	Delta, St. John's, N.F.L.	Sr.	Harry's Harbour, N.F.L. 1899	..	67	Donald Morison, St. John's, N.F.L.
00277	Delta, Windsor, N.S.	Sr.	Kempt, N.S. 1892	..	287	John W. Baxter, Canning, King's Co., N.S.
26091	Delver No. 1, St. Catharine's, Ontario.	—	Welland 1908	..	305	Minister of Railways & Canals of Dominion of Canada, Ottawa, Ont.
111710	Demering, St. John's, N.F.L.	Sr.	La Have, N.S. 1901	..	85	James Seaward, New Perlican, Trinity Bay, N.F.L.
160058	Demo, Hull	—	Gainsborough 1927	..	79	×Joseph Tomlinson, Half Moon Hotel, Gainsborough.
141047	Democracy, Lunenburg, N.S.	Sr.	Lunenburg, N.S. 1918	..	100	William Deal, Riverport, N.S. [Devon.
120099	*Democrat*, Barnstaple	K.	Milford 1909	..	43	×George Clarke, "Cross Tree," Braunton,
143654	Denbydale, Liverpool	—	(a) (a)	..	41	Richard Abel & Sons, Lim., 7 & 9, James St., Liverpool. *Fred Abel, same address.*
87877	Denmark, Liverpool	F.	Winsford 1872	..	63	Miss Eliza J. Creer, Clypse, Onchan, Isle of Man.
106834	Denver, London	Bge.	Erith 1896	..	92	Wrightson & Son, Lim., 16, Mincing Lane, London. *William L. Wrightson, same address.*
131932	Deodar, Lowestoft	K.	Brixham 1911	..	40	×John M. Barnard, 12, Trawl Market, Lowestoft.
124992	Depuch, Fremantle, W.A.	Sr.	Broome 1904	..	13	Joseph S. Richards, Broome, W.A.
10306	Derby, Bristol	K.	Bath 1839	K.M.W.B	44	× William Cook, Frampton-on-Severn, Gloucestershire.
79866	Derby, Rochester	Spl.	Murston, Kent. 1878	..	32	Smeed, Dean & Co., Lim., Sittingbourne, Kent. *Harold E. Andrews, "Glencoe," Borden, Sittingbourne.*
73864	*Derg, Limerick	—	Barrow 1875	..	771	James Bannatyne & Sons, Lim., Roches St., Limerick. *Jas. P. Goodbody, Roches Street, Limerick.*
128343	Derih, Townsville	K.	Thursday Island 1911	..	9	Alfred F. Wilson, Thursday Island.
152974	Derrick No. 2, Kingston, Ont.	—	Collin's Bay, Ont. 1927	..	294	Frontenac Dredging Co., Lim., 709, Continental Life Bldg., 371, Bay St., Toronto, Ont.
134488	Derrick No. 8, Montreal	—	Montreal 1915	..	282	Harbour Commissioners of Montreal, 57, Common Street, Montreal.
122267	Derrick Scow No. 1, Montreal	—	Montreal 1906	..	110	Consolidated Sand Co., 270, Ottawa St., Montreal.
113553	Derwent, Hull	—	Hull 1889	..	79	Ellerman's Wilson Line, Lim., Hull. *John W. Bayley, Commercial Rd., Hull.*
113293	Derwent, Southampton	—	Southampton 1894	..	99	R. & J. H. Rea, Lim., Cory Bldgs., Fenchurch St., London, E.C. 3. *Reginald J. Speller, same address.*
128077	*Desire*, Shoreham	Cr.	Shoreham 1912	J.B.Q.L	3	× Alfred J. Lawrence, Happy Cottage, Worth Matravers, Langton, Matravers, Dorset.
144421	Desirée, Dublin	Cr.	Wexford 1892	..	6	× Michael J. O'Brien, Twohig, Craigmillar, Clontark, Dublin.
58970	†Despatch, Liverpool	—	Garston 1868	K.P.B.F	285	Grain Elevating & Automatic Weighing Co., Lim., 22, Fenwick St., Liverpool. *John E. Kerr, same address.*
133380	Despatch I., Hull	—	Aberdeen 1894	..	137	William Gilyott & Co., Lim., 78, High St., Hull. *William Gilyott, same address.*
104780	Detroit, London	Bge.	Montrose 1894	..	91	Wrightson & Son, Lim., 6, Mincing Lane, London. *William L. Wrightson, same address.*
117205	Deutschland, St. John's, N.F.L.	Sr.	Wesleyville, N.F.L. 1902	..	67	Marmaduke G. Winter, St. John's, N.F.L.
82688	Deveron, Lyttelton, N.Z.	Cr.	Auckland, N.Z. 1881	..	26	Jorgen C. Ipsen, Lyttelton, N.Z.
113345	Devoke, Southampton	—	Southampton 1894	..	65	R. & J. H. Rea, Lim., Cory Bldgs., Fenchurch St., London, E.C. 3. *Reginald J. Speller, same address.*
104879	Devon, London	Bge.	Blackwall 1886	..	90	Associated Portland Cement Manufacturers, Lim., Portland House, 14, Tothill St., London, S.W.1. *James A. White, same address.*
114661	Devon, London	Spl.	Halstow 1901	..	36	Eastwoods, Lim., 47, Belvedere Rd., London, S.E.1. *Herbert F. Fuller, same address.*
98022	Devon Rose, Kingston Jam.	Sp.	Tortola 1892	..	13	Wm. Hy. Gumbs, Port Antonio, Jamaica.
47883	Devonia, Grimsby	Bn.	Ipswich 1865	V.Q.L.D	138	×Abbie Anderson, 21, High St., Whitstable, Kent.
115973	Devonia, London	—	Canning Town. 1902	..	87	Samuel Williams & Sons, Lim., 8, Lloyds Ave. London, E.C.3. *Alfred Williams, same address.*
124904	Devonia, St. John's, N.F.L.	Sr.	Doting Cove, N.F.L. 1907	..	15	Charles R. Steer, St. John's, N.F.L.
123719	Devonport, London	—	Westminster 1902	..	27	×William H. J. Alexander, St. John's Wharf, Wapping, London.
126123	Devon's Pride, Brixham	K.	Brixham 1910	..	38	×Samuel S. Drew, 49, New Rd., Brixham.
95110	Dew Drop, Portsmouth	K.	Portsmouth 1878	..	17	×Stephen Mew, "Beryl," Fairlee Road, Newport, Isle of Wight.
119536	Diadem, St. John's, N.F.L.	Sr.	Roberts Arm, N.F.L. Rebuilt Fair Island, Bonavista Bay, N.F.L. 1905 1927	..	28	Jesse Bourne, Greenspond, N.F.L.

* Formerly the "Western Monarch." † Formerly the "Knight Commander," and a steamer.

Digitized by Google

Official No.	Name of Ship and Port of Registry.	Rig.	Where and When Built.	International Code Signal (if any).	Registered Tonnage.	Owner, or Part Owner, and Manager (if recorded). × Signifies *Managing Owner*. Italics signify *Manager*.
124468	Diadem, Southampton	Yl	Itchen, Southampton. 1907	..	28	Rhodes H. Cobb, The Grove, Esher, Surrey.
69175	Dial, St. John's, N.F.L.	Sr.	La Have, N.S. 1873	..	45	William G. Bradshaw, Placentia, N.F.L.
76091	Diamant, Bathurst, R.G.	Cr.	(a) (a)	..	40	Barra Jack, Lancaster St., Bathurst, Gambia.
119997	Diamond, Georgetown, Cayman Island.	Sr.	Georgetown, Grand Cayman 1907	..	46	James S. Webster, Georgetown, Grand Cayman.
125629	Diamond, London	Wy.	Gt. Yarmouth 1899	..	23	General Steam Navigation Co., Lim., 15, Trinity Square, London. *Willoughby K. John, same address.*
81011	Diamond, Portsmouth	K.	Portsmouth 1879	..	47	× Henry Raynard, 87, Empsholt Rd. Portsmouth.
108515	Diamond, Rochester	Sp	Rochester 1897	..	44	Associated Portland Cement Manufacturers, Lim., Portland House, 14, Tothill St., London, S.W.1. *James A. White, same address.*
133336	Diana, Falmouth	Yl.	Falmouth 1912	K.C.F.N	5	Camper & Nicholsons, Lim., Quay Lane, Gosport, Hants.
48345	*Diana*, Fowey	Y.	Falmouth 1926	K.V.L.F	12	Major General Frederick C. Poole, K.B.E., C.B., C.M.G., D.S.O., Cotswold House, Fowey, Cornwall.
118513	Diana, Fremantle, W.A.	Sr.	Fremantle 1903	..	13	Robinson & Norman, Lim., Broome, W.A.
115974	Diana, London	—	Canning Town. 1902	..	87	Samuel Williams & Sons, Lim., 8, Lloyds Ave., London, E.C.3. *Alfred Williams, same address.*
117909	Diana, St. George's, Grenada	Sp.	Carriacou 1905	..	25	Jabel H. Cox, Carriacou.
94811	*Diana, Victoria, B.C.	Sr.	Victoria, B.C. 1889	..	50	Sidney Canning Co., Lim., Sydney B.C.
147283	Diana Vernon, Liverpool	—	Northwich 1924	..	90	Spillers, Milling & Associated Industries, Lim., 40, St. Mary Axe, London, E.C.3. *John Hickman, c/o W. Vernon & Sons, Cunard Building, Liverpool.*
152674	Diane Friolet, Chatham, N.B.	Sr.	Lower Caraquet, N.B. 1925	..	17	Joseph Friolet, Middle Caraquet, Gloucester, N.B.
148005	*Diantha*, Dartmouth	K.	Ipswich 1910	..	4	Alfred T. Yates, c/o Lloyds Bank, Lim., 38a, Victoria St., London, S.W.1.
86765	Dianthus, St. John's, N.F.L.	Sr.	GreenBay,N.F.L. 1882 Trinity Bay, N.F.L. 1894	..	27	Walter B. Grieve, St. John's, N.F.L.
101334	Dianthus, St. John's, N.F.L.	Sr.	Rebuilt, Pope's Harbour, Trinity Bay. 1920	..	47	Joseph Morris, Trinity, N.F.L.
113044	Dianthus, St. John's, N.F.L.	Sr.	Lit.Bayls.,NFL 1900	..	39	Arthur M. Earle, Carbonear, N.F.L.
145196	Dibden, London	—	East Greenwich 1919	..	155	James Dredging, Towage & Transport Co., Lim., 3, Little George St., Westminster, London, S.W. 1. *Robert K. V. James, same address.*
87002	Dibney, London	Spl.	Reading, Berks. 1882	..	50	× Albert H. Prior, Orchard Wharf, Blackwall, London, E.14.
58513	Dick Turpin, Rochester	Spl.	Otterham, Kent 1870	..	39	× Alfred W. Edmonds, Houseboat Ronald, Canal, Gravesend, Kent.
117927	Dido, St. George's, Grenada	Sp.	PetitMartinique 1905	..	11	Elias Clement, Petit Martinique.
148211	†*Dido O.*, Barnstaple	K.	Lyseklе, Sweden (a)	..	41	× Stephen G. B. Chugg, "Franklyn," Braunton, Devon
58548	‡Diego, Port Louis	Bk.	Sunderland 1868	W.P.L.Q	358	Sir Henry Leclizio, K.C.M.G., Port Louis, Mauritius.
82917	Dieu Merci, Georgetown, Br. Guiana.	Sr.	Georgetown, Br. Guiana. 1906	..	60	Hannibal Johnson, Georgetown, Demerara, British Guiana.
151309	Dignity, St. George's, Grenada.	Sp.	Petit Martinique 1922	..	26	Alexander Bethel, Petit Martinique.
82394	‖Dikaia, Ipswich	Yl.	Maldon 1886	..	21	Harry W. H. Price, Laurel Cottage, Hartgrove, Shaftesbury, Dorset.
80521	Diligent, Faversham	Spl.	Sittingbourne 1880	..	36	Young & Son, Lim., Africa House, Kingsway, London, W.C.2. *Robert S. MacGregor, same address.*
68316	Diligent, Maldon	Spl.	Sittingbourne 1877	..	45	× Joshua Francis, 34, New Town Rd., Colchester.
81028	*Diligent*, Plymouth	K.	Plymouth 1879	..	14	× Edwin Bryant, Church St., Mevagissey, Cornwall.
142793	Diljanpari, Singapore	F & A	Singapore 1918	..	76	Pana M. Ismail, 37, Kang Cheou Street, Singapore.
87575	Dimples, Port Darwin	Lr.	Hong Kong 1897	..	9	Henry C. Edwards, Palmerston, S.A.
90995	Dinah, Lowestoft	Spl.	Rochester 1887	K.L.J.C	19	Garnet John Oswell, Vicarage Lane, Stratford, Essex.
142035	*Dinah H.*, St. John's, N.F.L.	Sr.	La Poile, N.F.L. 1915	..	9	Edwin Hanham, Harbor Le Con, N.F.L.
130158	Dingo, Brisbane	—	Maryborough, Queensland. 1879	..	89	David Hamilton, Hamilton, Brisbane.
119636	**Diolinda*, Wexford	Sr.	Appledore 1909	H.P.C.G	88	× Michael Cardiff, Westlands Villa, Wexford, co. Wexford, Ireland.
103864	Dione, Halifax, N.S.	Sp.	Dartmouth,N.S. 1898	..	6	G. Frederick Pearson, Halifax, N.S.
115403	Dione, St. John's, N.F.L.	Sr.	Rocky Bay, N.F.L. 1900	..	17	Samson Russell, Western Arm, Rocky Bay, N.F.L.
103076	Dipper, Chatham, N.B.	Sr.	Shippegan,N.B. 1893 Rebuilt 1897	..	12	W. S. Loggie Co., Lim., Chatham, N.B.
124811	Dipper, Hull	—	Hessle 1903	..	92	John A. Scott, Lim., 11, High St., Hull. *Roland Hesseltine, 15, Marlborough Avenue, Hull.*
108175	Dipper, London	Spl.	Halstow 1896	..	33	Eastwoods, Lim., 47, Belvedere Rd., London, S.E.1. *Herbert F. Fuller, same address.*

* Formerly the "Sea Lion." † Foreign name "Jules Claes." ‡ Foreign name "Janes." Formerly the "Charlotte."
‖ Formerly the "Champion." ** Formerly the "Annie Reece."

Digitized by Google

Official No.	Name of Ship and Port of Registry.	Rig.	Where and When Built.	International Code Signal (if any).	Registered Tonnage.	Owner, or Part Owner, and Manager (if recorded). × Signifies *Managing Owner*. Italics signify *Manager*.
87223	Director, Rochester . .	Spl.	Upchurch . 1884	J.G.L.N	44	×Harry B. Higgs, 48, Plough Rd., Rotherhithe, London, S.E.
102222	Discoverer, Fremantle, W.A.	Sr.	Singapore . . 1893	.	15	Emile W. Lepoigneur, Broome, W.A.
84847	Discovery, St. John's, N.F.L.	Sr.	Green Bay, N.F.L. 1882	..	35	David Stark, Nipper's Harbor, Notre Dame Bay, N.F.L.
96741	Dispatch, Inverness . .	Sr.	Garmouth . . 1888	M.G.Q.K	100	×George A. Watkins, Westmount, Frampton-on-Severn, Glos.
92515	Dispute, St. Andrews, N.B.	Sr.	St. George, N.B. 1879	..	13	Eleazer R. Patch, Campobello, N.B.
115977	Diva, London	—	Canning Town . 1902	..	87	Samuel Williams & Sons, Lim., 8, Lloyds Avenue, London, E.C.3. *Alfred Williams, same address.*
148777	Diver, London . . .	—	Canning Town . 1885	..	206	Tilbury Contracting & Dredging Co., Lim., Queen Anne's Chambers, Tothill St., Westminster, London. *Captain A. M. Hughes, 35, Mark Lane, London, E.C.3.*
127728	Diver Jack, St. John's, N.F.L.	Sr.	Notre Dame Bay, N.F.L. 1908	..	69	John Roberts, St. John's, N.F.L.
147121	Divot, Hull	—	Wakefield . . 1909	..	45	× Percy E. Andrew, 74, Lowgate, Hull.
100819	*Dixie, St. John's, N.F.L. .	Sr.	Lockeport, U.S.A. 1894	..	27	Philip T. Clement, Channel, N.F.L.
134874	Dixmude, St. John's, Newfoundland.	Sr.	King's Point, Green Bay, Nfd. 1910	..	32	Leonard Clarke, Victoria, Carbonear, N.F.L.
133891	*Doane*, Parrsboro', N.S. .	Sr.	Port Greville, N.S. 1913	..	291	Thomas Rice, Port Arthur, Texas, U.S.A.
142061	*Dobbie*, St. John's, N.F.L. .	Sr.	Port Blandford, N.F.L. 1918	T.W.R.H	274	Charles Martin, Carbonear, N.F.L.
125654	Doddles, London . . .	Spl.	Teynham . . 1907	..	41	W. R. Cunis, Lim., 23–26, St. Dunstan's Hill, London, E.C. *Arthur Cunis, same address.*
144662	*Dodo*, London . . .	F & A	(a) (a)	..	8	Walter Littleton, Whitcote, Streatley, Berks.
120728	Dodo, Melbourne . . .	Cr.	Melbourne . 1905	..	3	William J. Robb, Melbourne.
149380	*Dodo IV*, Greenock . .	K.	Fairlie . . 1927	..	34	William M. Bergius, 14, St. Enoch Square, Glasgow.
102142	Dog Star, Liv erpool . .	F.	Northwich. . 1893	..	103	Liverpool Lighterage Co., Lim., 21, Water St., Liverpool. *Hy. Bloor, same address.*
128324	Dogai, Port Moresby . .	K.	Thursday Island, Queensland. 1912	..	15	Papuan Industries Lim., Daru, Papua.
143570	Dogger, Southampton . .	—	Portsmouth . 1920	..	101	R. & J. H. Rea, Lim., Cory Bldgs., Fenchurch Street, London, E.C.3. *Reginald J. Spiller, same address.*
135389	Doleful, Cowes . . .	—	Cowes . . 1908	..	94	John Samuel White & Co., Lim., Cowes. *James Hunt, Medina Dock Engineering Works, Cowes.*
140905	Dolla I., Vancouver, B.C. .	—	Rosslyn, B.C. . 1918	..	216	Canadian Robert Dollar Co., Lim., 1112, Standard Bank Building, Vancouver, B.C.
141021	Dollar II., Vancouver, B.C.	—	New Westminster, B.C. 1911	..	167	Canadian Robert Dollar Co., Lim., 1112, Standard Bank Building, Vancouver, B.C.
141124	Dollar IV., Vancouver, B.C.	—	Dollarton, B.C. 1918	..	214	Canadian Robert Dollar Co., Lim., 1112, Standard Bank Building, Vancouver, B.C.
141427	Dollar VI., Vancouver, B.C.	—	Dollarton, B.C. 1919	..	452	Canadian Robert Dollar Co., Lim., 305/850, Hastings Street West, Vancouver, B.C.
141446	Dollar VII., Vancouver, B.C.	—	Dollarton, B.C. 1919	..	214	Canadian Robert Dollar Co., Lim., 305/850, Hastings Street West, Vancouver, B.C.
141448	Dollar VIII., Vancouver, B.C.	—	Dollarton, B.C. 1919	..	235	Canadian Robert Dollar Co., Lim., 305/850, Hastings Street West, Vancouver, B.C.
151124	Dollar IX, Vancouver, B.C.	—	Dollarton, B.C. 1923	..	283	Canadian Robert Dollar Co., Lim., 402, Pender St. West, Vancouver, B.C.
147223	Dolly Bate, Liverpool . .	—	Runcorn . 1907	..	62	W. Bate & Co., Lim., 20, Redcross St., Liverpool. *Edward Tyson, same address.*
83027	Dolly Morden, Wallaceburg, Ontario.	Bge.	Dresden . . 1881	..	198	George H. Morden, Oakville, Ontario.
98486	Dolly Varden, Cowes . .	Cr.	East Cowes . 1872	K.P.C.H	11	Thomas W. Ratsey, Cowes, Isle of Wight.
137480	Dolo, Liverpool . . .	—	Queensferry . 1915	..	46	Lever Brothers, Lim., Port Sunlight, Cheshire. *Luke V. Fildes, 26, Upper Hamilton Terrace, St. John's Wood, London, N.W.8.*
38418	Dolphin, Arichat, N.S.. .	Sr.	Cheticamp, C.B. 1861	S.K.C.F	36	R. H. Morrison, Guysboro', N.S.
46271	Dolphin, Bideford . . .	K.	Jersey. . 1862	V.C.P.B	46	Philip W. Harris, 13, Alpha Place, Appledore, Devon.
76298	*Dolphin*, Portsmouth . .	Cr.	St. Helier, Jersey 1878	..	4	× William Diaper, 118, Queens Rd., Gosport, Hants.
69177	Dolphin, St. John's, N.F.L.	Sr.	West Dublin, N.S. 1873 Rebuilt . . 1889	..	41	Edwin Skinner, Richard's Harbour, N.F.L.
81699	Dolphin, St. John's, N.F.L.	Sr.	Smith's Sound, N.F.L. 1879 Rebuilt . . 1900	..	46	John E. Chaulk, Carmanville, N.F.L.
82163	Dolphin, St. John's, N.F.L.	Sr.	Goose Bay, NFL 1880	..	48	Walter B. Grieve, St. John's, N.F.L.
86797	Dolphin, St. John's, N.F.L.	Sr.	Morton's Harbor, N.F.L. 1883	..	36	Charles Dawe, Bay Roberts, N.F.L.
88446	Dolphin, Savanna-la-Mar, Jamaica.	Sp.	Dartmouth, N.S. 1884	..	10	William N. Farquharson, Savanna-la-Mar, Jamaica.
149260	*Dolphin*, Southampton . .	Cr.	Porthleven . 1909	K.V.F.H	12	Victor Allcard, 28, Throgmorton St., London E.C.2.
117672	Dolphin, Sydney, N.S.W. .	Cr.	Pitt Water, N.S.W. 1904	..	6	George J. Robertson, Loftus St., Sydney, N.S.W.

* Formerly the "David James." Foreign name "Aiglon."

Digitized by Google

Official No.	Name of Ship and Port of Registry.	Rig.	Where and When Built.	International Code Signal (if any).	Registered Tonnage.	Owner, or Part Owner, and Manager (if recorded). × Signifies *Managing Owner*. Italics signify *Manager*.
166228	**Dolphin Shell*, London . .	Bk.	Port Glasgow . 1897	P.S.H.V	1603	Anglo-Saxon Petroleum Co., Lim., St. Helen's Court, Gt. St. Helen's, London, E.C. 3. *Andrew Agnew, same address.*
107797	Domain, St. John, N.B. .	Sr.	Cambridge, N.B. 1899	..	91	Archie E. McFadden, Johnston Mills, Sackville, N.B.
130539	Dombrico No. 5, Montreal .	—	Lachine, Que. . 1911	..	226	Gilbert E. Fauquier, Ottawa, Ont.
130540	Dombrico No. 6, Montreal .	—	Lachine, Que. . 1911	..	226	Gilbert E. Fauquier, Ottawa, Ont.
98201	†Domik II., London . .	Sk.	Swansea . . 1882	H.B.V.W	18	×George F. Fall, 10A, Orchard St., Portman Square, London.
127873	*Dominion*, Auckland . .	K.	Auckland . . 1908	..	5	Ancell C. Gregory, Broom, W.A.
116383	Dominion, Port Arthur, Ont.	—	Port Arthur, Ont. 1905	..	961	Great Lakes Dredging and Contracting Co., Lim., Ottawa, Ont.
75447	Dominion, St. John's, N.F.L.	Sr.	Gaspé. . . 1883	..	73	John Keneally, Carbonear, N.F.L.
150475	*Dominion Coaster*, Halifax, N.S.	Sr.	Chester Basin, N.S. 1923	..	112	Dominion Steamship Co., Lim., Bissett's Wharf, Halifax, N.S.
154403	*Dominion Halsyd*, Lunenburg, N.S.	Sr.	Mahone Bay, N.S. 1927	..	142	Dominion Steamship Co., Lim., Halifax, N.S.
122442	Dominion, No. 4, St. John, N.B.	—	Boston, U.S.A. 1906	..	538	Minister of Railways & Canals, Ottawa, Ontario.
151086	*Dominion Shipper*, Halifax N.S.	Sr.	Mahone Bay, N.S. 1925	..	268	Dominion Steamship Co., Lim., Bissetts Wharf, Halifax, N.S.
117940	Dominique, Roseau, Dominica	Sp.	Dominica . . 1916	..	8	Rowntree & Co., Lim., York, England.
113554	Don, Hull	—	Hull . . . 1888	..	75	Ellerman's Wilson Line, Lim., Hull. *John W. Bayley, Commercial Rd., Hull.*
104751	Don, Ramsgate . . .	K.	Galmpton . . 1894	..	24	×Tom C. Wild, "The Bays," Broadstairs, Kent.
99474	Don, Shields, South . .	Bge.	Hebburn . . 1896	..	245	Mayor, Aldermen & Burgesses of Jarrow, Durham. *James S. Weir, Jarrow, Durham.*
135042	Don I, Yarmouth . . .	Sp.	Wroxham . . 1910	..	6	×Ernest F. Collins, Wroxham.
150984	Don III, Vancouver, B.C. .	—	Vancouver, B.C. 1923	..	178	Herbert Goldie, 2555, York St. Vancouver, B.C.
151130	Don No. IV, Vancouver, B.C.	—	Vancouver, B.C. 1923	..	80	Herbert Goldie, 2555, York St., Vancouver, B.C.
114474	Don Percival, Fremantle, W.A	Sr.	Fremantle, W.A. 1894	..	14	Victor R. Kspert, Broome, W.A.
134237	Don R., Montreal . . .	—	Montreal, Que. 1914	..	295	Minister of Public Works of Dominion of Canada, Ottawa, Ont.
114470	Dona Elsie, Fremantle, W.A.	Sr	Fremantle, W.A. 1900	..	14	Alfred E. Jones, Broome, W.A.
114463	Dona Frances, Fremantle, W.A	Sr.	Fremantle, W.A. 1901	..	14	Streeter & Male, Lim., Broome, W.A.
114471	Dona Matilda, Fremantle, W.A	Sr.	Fremantle, W.A. 1900	..	13	Victor J. Clark, Darwin, S. Aus.
114472	Dona Verona, Fremantle, W.A	Sr.	Fremantle, W.A. 1900	.	14	William I. Taylor, Broome, W.A.
106341	Donald, St. John's, N.F.L. .	Sr.	Hall's Bay, N.F.L	1896	..	22	John Cowan, St. John's, N.F.L.
119580	Donald, Townsville . .	K.	Thursday Island	1904	..	17	Farquhar & Porter, Lim., Thursday Island, Queensland.
141461	Donald II., St. John's, N.F.L.	Sr.	Shelburne, N.S.	1919	..	200	Christian Iversen, Lunenburg, N.S.
134403	Donald A. Creaser, Lunenburg, N.S.	Sr.	Shelburne, N.S.	1914	..	99	Ellison Creaser, La Have, Lunenburg Co., N.S.
119416	‡Donald Hampton, St. John's, N.F.L.	Sr.	Little Hearts Ease, Trinity Bay, N.F.L.	1904	..	32	Ebenezer Hampton, Port de Grave, N.F.L.
102465	*Donald and Doris*, Bideford .	Sr.	Amlwch . . 1897	J.K.D.H	53	×Richard Slade, Hillside, Richmond Road, Appledore, Devon.
147783	Donandy, Middlesbrough .	—	(a) (a)	..	36	Andrew J. Hutton & Sons, Lim., Dorman Long's, Clarence Wharf, Port Clarence, Durham. *Andrew J. Hutton, Sunnyside, Nunthorpe, Yorks.*
115791	Dondrahead, London . .	—	Canning Town . 1890	..	89	Associated Portland Cement Manufacturers, Lim., Portland House, 14, Tothill St., London, S.W.1. *James A. White, same address.*
143232	*Doneyal Bay*, Londonderry .	Lr.	Killybegs, co. Donegal. 1909	..	6	×James Gallagher, Carrickfin, Bunbeg, co. Donegal.
121409	Doneida, St. John's, N.F.L.	Sr.	Codroy, N.F.L. 1905	..	18	James Evans, Codroy, N.F.L.
115981	Dongola, London . . .	—	Canning Town. 1902	..	87	Samuel Williams & Sons, Lim., 8, Lloyds Avenue, London, E.C.3. *Alfred Williams, same address.*
125748	Donner, London . . .	—	Beverley . . 1908	..	90	B.I. Transport Co., Lim., Baltic House, Leadenhall St., London, E.C. 3. *William Watkinson, 27, Leadenhall St., London, E.C. 3.*
63166	Doon, Chester . . .	F.	Winsford . . 1869	..	77	R. & D. Jones, Lim., 28, Brunswick St., Liverpool. *David R. Jones, same address.*
93502	Doon, Sydney, N.S.W. .	—	Port Stephens . 1885	..	68	John J. Amess, Sydney, N.S.W.
114606	Doonalla, Galway . . .	Lr.	Mynish . . 1900	..	13	×Stephen Keaney, Roundstone, co. Galway.
115628	*Dora*, Brisbane . . .	Yl.	Brisbane . . 1910	..	9	John Mactaggart, Brisbane.
112155	Dora, Chatham, N.B. . .	Sr.	Miscon . . 1901	..	10	Saraphin Doiron, Miscon, co. Gloucester, N.B.
118546	Dora, Fremantle, W.A. .	Sr.	Broome . . 1898	..	14	Mark Rubin, Broome, W.A.
87609	Dora, Gloucester . . .	Sp.	Brimscombe . 1885	..	38	Miss Cicely O. Butt, Fern Villa, Saul, Gloucestershire. *Victor F. Butt, Kinsbury House, Saul, Gloucester.*
114037	Dora, Goole	Sp.	Burton Stather, nr. Hull. 1891	..	53	W. Bleasdale & Co., Lim., Princes Dock Side, Hull. *Watson Bleasdale, Colonial Chambers, Princes Dock Side, Hull.*
124762	Dora, Hull	—	Gainsborough . 1894	.	24	Rishworth, Ingleby & Lofthouse, Lim., the Swan Flour Mills, Hull. *James Rishworth, same address.*
115975	Dora, London	—	Canning Town 1902	..	87	Samuel Williams & Sons, Lim., 8, Lloyds Ave., London, E.C. 3. *Alfred Williams, same address.*
97251	Dora, St. John's, N.F.L. .	Sr.	Burgeo, N.F.L. 1889	..	16	John B. Ayre, St. John's, N.F.L.

* Formerly the "Dolbadarn Castle," and "Earnmount." † Formerly the "Water Lily." ‡ Formerly the "Catherine."

Digitized by Google

Official No.	Name of Ship and Port of Registry.	Rig.	Where and When Built.	International Code Signal (if any).	Registered Tonnage.	Owner, or Part Owner, and Manager (if recorded). × Signifies *Managing Owner*. Italics signify *Manager*.
125537	**Dora, Yarmouth**	Wy.	Reedham . . 1897	..	22	×James S. Hobrough, Bishop Bridge, Norwich.
130729	**Dora C., Lunenburg, N.S.**	Sr.	Little Tancook, N.S. 1911	..	12	Hugh Cleveland, Blandford, Lunenburg Co., N.S.
139668	**Dora D., Castries, St. Lucia**	Sr.	Castries . . 1919	..	43	Mrs. Louisa A. Degazon, Castries, St. Lucia.
86773	Dora E., St. John's, N.F.L.	Sr.	Fortune, N.F.L. 1880 Rebuilt . . 1901	..	26	Daniel A. Ryan, Trinity, N.F.L.
122672	Dora Henville, Basseterre, St. Kitts.	Sp.	Nevis . . . 1906	..	12	John A. Henville, Charlestown, Nevis, B.W.I.
100168	Dora Sieward, Victoria, B.C.	Sr.	Lunenburg, N.S. 1891	W.K.N.V	94	Albert C. Ruscoe, P.O. Box 837, Victoria, B.C.
142215	**Dorah, Hong Kong**	—	Hong Kong . 1910	..	86	Hong Kong, Canton and West River Tug and Lighter Co. Lim., Victoria, Hong Kong.
128619	Dorando Pietri, Lowestoft	K.	Oulton Broad . 1908	..	43	×Walter H. Podd, South Lowestoft.
74280	**Dorchester, Montreal**	—	Quebec . . 1876		375	Consolidated Sand Co., 270, Ottawa St., Montreal.
121141	**Doreen, Sydney, N.S.W.**	Cr.	North Sydney . 1905	..	3	Ernest G. Stimson, Leichhardt St., Glebe Point, Sydney, N.S.W.
113704	*Doreena, Rochester	Spl.	Rochester . . 1901	..	55	×Albert A. Hutson, Maidstone, Kent.
139412	*Dorella*, Ramsgate	Cr.	Brixham . . 1915	..	6	×Samuel Down, 19, Guildford Lawn, Ramsgate.
119028	Doric, Fremantle, W.A.	Sr.	Perth, W.A. . 1904	..	12	Streeter & Male, Lim., Broome, W.A.
126947	Dorilda, Quebec	Sr.	Petite Rivière St. François, Quebec. 1910	..	68	Probe Larouche, Grandes Bergeronnes, Co. Laguenay, P.Q.
144280	*Dorin*, London	Sr.	Alphen-on-Rhine, Holland. 1919	..	308	The Dorin Shipping Co., Lim., 70, High Holborn, W.C.1. *William S. Wilson, same address.*
146955	†Dorina, Southampton	Cr.	Fairlie . . 1909	K.Q.R.D	25	John S. Highfield, 19, Cottesmore Gardens, Kensington, London, W.
113759	Doris, Ipswich	Spl.	Ipswich . . 1904	J.P.S.B	62	R. & W. Paul, Lim., Ipswich. *Peter Reed, Key Street, Ipswich.*
99372	Doris, Liverpool	Cr.	Birkenhead . 1891	..	7	×Thos. Horrocks Miller, Poulton-le-Fylde, Lancashire.
105910	Doris, Maldon	Cr.	Ipswich . . 1897	..	4	Francis A. Turnnidge, Corona, Theobold's Rd., Leigh-on-Sea, Essex.
114443	Doris, Newcastle	—	Hebburn Quay-on-Tyne. 1903	..	55	Tyne Wherry Co., Lim., Three Indian Kings Court, Quayside, Newcastle-on-Tyne. *Alexander J. A. Archbold, same address.*
149111	**Doris, Portsmouth**	Cr.	Gosport . . 1925	K.S.V.N	16	Thomas O. M. Sopwith, Horsley Towers, East Horsley, Surrey.
117318	Doris, St. John's, N.F.L.	Sr.	La Poile Bay, N.F.L. 1903	..	8	Prosper A. Garcin, Rose Blanche, N.F.L.
86603	Doris, Shoreham	Yl.	Shoreham . . 1884	K.L.B.F	25	Rollo F. Robertson, Yacht "Rover," St. Mawes, Falmouth.
148792	*Doris*, Shoreham	Cr.	(a) (a)	..	7	× William H. Sandom, Leinster Lodge, 14, York Terrace, Ramsgate, Kent.
83691	Doris, Sydney, N.S.W.	Cr.	Balmain, N.S.W. 1880	..	7	John Harrington, Sydney, N.S.W.
118988	Doris Good, Fremantle, W.A.	Sr.	Fremantle . 1903	..	13	James H. Deutchman, Broome, W.A.
152757	*Doris Grace*, Victoria, B.C.	K.	Metchosin, B.C. 1926	..	15	Paul Grau, 857, Colville Rd., Esquimalt, B.C.
103465	‡Doris Hall, Halifax, N.S.	Sr.	Castine, U.S.A. 1866	..	59	David Anderson, Charlottetown, P.E.I.
124944	Doris Ida, St. John's, N.F.L.	Sr.	Musgrave Town, N.F.L. 1907	..	28	Robert S. Oldford, Musgrave Town, N.F.L.
121994	‖Doris J. Samson, St. John's, N.F.L.	Sr.	Lunenburg, N.S. 1906	..	74	Arthur Samson, Flat Island, Bonavista Bay, N.F.L.
140064	Doris W., St. John's, N.F.L.	Sr.	Ramea, N.F.L . 1917	..	11	Isaac Walters, Fox Roost, Burgeo, N.F.L.
128455	**Dorjoy, Lerwick	Sr.	Kaleten . . 1908	..	346	Mrs. Anne E. Robertson, Scarpa, King Harald St., Lerwick. *John W. Robertson, Alexandra Wharf, Lerwick.*
148171	*Dorma*, Littlehampton	Sp	Littlehampton . 1923	..	4	×Arthur R. White, 38, Heathdene Rd., Streatham, London, S.W. 16.
120777	*Dormouse*, London	Yl.	Woodbridge . 1902	..	8	Edwin W. Corby, Orchards, Carbery Avenue, Bournemouth.
81987	Dorothea, Harwich	Spl.	Ipswich . . 1880	..	52	×Alfred Sully, New Corn Exchange, Mark Lane, London.
118296	Dorothea, Liverpool	F.	Winsford . . 1900	..	64	Salt Union, Lim., Colonial House, Liverpool. *Eustace O. Wickes, same addres.*
136652	*Dorothea*, London	Yl.	Falmouth . . 1909	..	6	William H. Watkins, Arden, Onslow Crescent, Woking, Surrey.
147568	*Dorothea*, London	Sp.	Falmouth . 1915	..	12	Odin T. Faulkner, Ibadan, Nigeria, W. Africa.
63966	Dorothy, Belfast	K.	Par, Cornwall . 1871	S.R.N.W	48	×Hugh Chambers, Annalong, co. Down.
114486	Dorothy, Fremantle, W.A.	Sr.	Fremantle, W.A. 1898	..	12	Streeter & Male, Lim., Broome, W.A.
91335	Dorothy, Harwich	Spl.	Harwich . . 1889	J.Q.H.M	59	×Edmond A. Horlock, Mistley, Essex.
102850	Dorothy, London	Cr.	Poole . . . 1894	N.J.C.B	16	Colonel John G. Fleming, C.B.E., D.S.O., The White House, Cheam, Surrey.
102896	Dorothy, London	Cr.	Greenhithe . 1894	N.L.F.H	4	Charles ffolliott Pears, Windlesham Surrey.
119980	Dorothy, Lowestoft	Cr.	Lowestoft . . 1904	..	8	Mrs. L. Reynolds, 192, Denmark Rd., Lowestoft.
105278	Dorothy, Plymouth	Sk.	Stonehouse . 1896	..	25	×John Lukey, The Parade, Truro, Cornwall.
116193	Dorothy, Portsmouth	—	Portsmouth . 1898	..	99	Frank Bevis, Lim., Wolfe Rd., Mile End, Portsmouth. *Frank P. Bevis, same address.*
90980	Dorothy, Rochester	Spl.	Rochester . . 1885	J.Q.B.M	44	×Albert A. Hutson, Fair Meadow, Maidstone, Kent.
109913	Dorothy, Rochester	Spl.	Sittingbourne . 1898	..	46	C. Burley, Lim., Sittingbourne, Kent. *Sydney W. Burley, Pond House, Borden, Kent.*
110116	Dorothy, Rochester	Spl.	Limehouse . 1899	..	49	British Portland Cement Manufacturers, Lim., Portland House, Tothill St., London, S.W.1. *James A. White, same address.*

* Formerly the "Dorothy." † Foreign name "Tuiga." ‡ Formerly the "D. F. Patchin."
‖ Formerly the "Ella Mason." ** Foreign name "Uranus."

Digitized by Google

Official No.	Name of Ship and Port of Registry.	Rig.	Where and When Built.	International Code Signal (if any).	Registered Tonnage.	Owner, or Part Owner, and Manager (if recorded). × Signifies *Managing Owner*. Italics signify *Manager*.
111899	Dorothy, St. John, N.B.	Sr.	Meteghan River, N.S. 1905	..	49	**Mrs. Mercilla McG. McIsaac, Parrsboro, N.S.** [N.F.L.
101228	Dorothy, St. John's, N.F.L.	Sr.	Exploits, N.F.L	1892	..	57	Mark Sheppard, Harbor Grace, South Side.
94504	Dorothy, Southampton	Cr.	Lymington	1882	..	6	Herbert Winder, 50, Fleet St., London.
118591	Dorothy, Townsville	K.	Thursday Island	1903	..	17	Frederick E. Morey, Thursday Island, Queensland.
122370	*Dorothy*, Vancouver, B.C.	Lr.	Vancouver, B.C.	1907	..	7	Attorney General for the Province of British Columbia, Victoria, B.C.
134406	Dorothy Adams, St. John's, N.F.L.	Sr.	Lunenburg, N.S.	1915	..	92	Ambrose Payne, Fogo, N.F.L.
117060	Dorothy Aleta, Canso, N'S.	Sr.	Whitehaven, N.S	1907	..	11	Wesley Munroe, Whitehaven, N.S.
152352	*Dorothy Baird, St. John's, N.F.L.	Sr.	Figueira da Foz	1916	T.C.V.W	309	James Baird, Lim., St. John's, N.F.L.
152299	**Dorothy Beazley, St. John's, N.F.L.**		**Burin, N.F.L.**	**1926**	..	16	**Hollett's Fisheries, Lim., St. John's, N.F.L.**
142027	Dorothy Drover, St. John's, N.F.L.	Sr.	Greens Harbour, N.F.L.	1918	..	63	Thomas Murphy, Grand Bank, N.F.L.
135399	Dorothy E., St. George's, Grenada.	Sp.	Bogle, Carriacou	1912	..	8	Edward Enoe, Bogle, Carriacou.
126112	Dorothy G., Lunenburg, N.S.	Sr.	Tancook, N.S.	1908	.	17	William Shrader, Canso, Guysborough Co., N.S.
50632	Dorothy K., Windsor, N.S.	Sr.	Kingsport, N.S.	1926	..	24	William H. Kelson, Beaver Harbour, N.B.
126874	Dorothy M. Smart, Digby, N.S.	Sr.	Shelburne, N.S.	1910	..	94	Sylvester Dunphy, North Sydney, N.S.
138204	Dorothy Melita, St. John's, N.F.L.	Sr.	Shelburne	1916	..	95	John Thornhill, Grand Bank, N.F.L.
141467	Dorothy O., St. John's, N.F.L.	Sr.	Shelburne, N.S.	1922	..	119	Harvey & Co., Lim., St. John's, N.F.L.
137872	Dorothy P. Sarty, St. John's, N.F.L.	Sr.	Shelburne, N.S.	1915	..	77	Harold B. C. Lake, Fortune, N.F.L.
53985	*Dorothy S.*, Port Adelaide	—	Melbourne	1868	..	42	**Frank H. Clansen, Dulwich, S.A.**
136926	Dorothy Simmons, Kingstown, St. Vincent, B.W.I.	Sp.	St. Vincent	1920	..	6	Albert Simmons, Bequia, St. Vincent, B.W.I.
142999	Dorothy Strong, St. John's, N.F.L.	Sr.	Little Bay Islds., N.F.L.	1920	..	37	James M. Strong, Little Bay Islands, N.F.L.
151603	**Dorothy Winsor, St. John's, N.F.L.**	**Sr.**	**Placentia Bay, N.F.L.**	**1923**	..	25	**Montgomery Winsor, Aquaforte, N.F.L.**
86239	Dorrie, Liverpool	F.	Northwich	1870	..	86	Isaac Bradburn, 95, Old Hall St., Liverpool.
140031	*Dorris*, Kingston, Jamaica	Sr.	Kingston, Jamaica.	1920	..	16	Paul C. Logan, 101, Windward Rd., Kingston, Jamaica.
131278	Dory, Liverpool	—	Queensferry, Flints.	1910	..	125	Rea Lim., 20, Water St., Liverpool. *George W. Madders, same address.*
151260	Doughboy, Nassau, N.P.	Sr.	Pensacola, Fla., U.S.A.	1919	..	190	Abaco Shipping Co., Lim., Nassau, N.P.
118532	Douglas, Fremantle, W.A.	Sr.	Fremantle, W.A.	1903	..	13	Harry Talboys, Broome, W.A.
116540	Douglas Adams, Halifax, N.S.	Sr.	Lunenburg, N.S.	1905	..	99	William Ashbourne, Twillingate, N.F.L.
134408	Douglas B. Conrad, Lunenburg, N.S.	Sr.	Shelburne, N.S.	1914	..	76	Carriers, Lim., Lunenburg, N.S.
141387	Douglas E. Parks, La Have, N.S.	Sr.	East La Have, N.S.	1919	..	136	×Milledge J. Parks, La Have, N.S.
152476	**Douglas J. Mosher, Lunenburg, N.S.**	**Sr.**	**Lunenburg, N.S.**	**1926**	..	96	**× Benjamin C. Smith, Lunenburg, N.S.**
137460	Douglas Vernon, Liverpool	—	Stretford, Manchester.	1915	..	75	Spillers Milling & Associated Industries, Lim., 40, St. Mary Axe, London, E.C.3. *John Hickman, c/o W. Vernon & Sons Cunard Building, Liverpool.*
151611	**Douglas & Ada, St. John's, N.F.L.**	**Sr.**	**La Palle, N.F.L.**	**1923**	..	11	**Robert Melbourne, Grand Bruit, N.F.L.**
95363	Dove, Fremantle, W.A.	Lr.	Fremantle, W.A.	1888	..	15	Herbert Sewell, Broome, W.A.
117145	Dove, Halifax N.S.	Sr.	Petpiswick, N.S.	1905	..	10	George M. Donaldson, Eastern Passage, Halifax Co., N.S.
99578	Dove, Hull	Kl.	Hull	1892	..	49	Hull, Keel & Lighter Co., Lim., Kingston St., Hull. *W. A. Newbald, same address.*
118758	Dove, Hull	—	Beverley	1903	..	87	John A. Scott, Lim., 11, High St., Hull. *Roland Heseltine, 15, Marlborough Avenue, Hull.*
86852	Dove, St. John N.F.L.	Sr.	Smith's Sound, N.F.L.	1883	..	21	James H. Watson, Hants Harbour, Trinity Bay, N.F.L.
90245	Dove, St. John's, N.F.L.	Yl.	Bay of Islands	1885	S.K.H.J	6	Rev. Joseph J. Curling, Bay of Islands, N.F.L.
96767	Dove, St. John's, N.F.L.	Sr.	Port Hawkesbury, N.S.	1893	..	49	Albert W. Bishop, St. John's, N.F.L.
117228	Dove, St. John's, N.F.L.	Sr.	St. Mary's Bay, N.F.L.	1900	..	17	Augustus F. Goodridge, St. John's, N.F.L.
112857	Dove, Skibbereen	Lr.	Peel, I. of Man	1880	..	38	×Daniel Coughlan, Blackrock, co. Cork.
117022	Dove, Sydney, C.B.	Sr.	New Campbelton, C.B.	1901	..	49	James T. Burchell, Port Morien, C.B.
101008	Dove, Sydney, N.S.W.	Lr.	Berry's Bay, N.S.W.	1891	S.V T.H	15	George Brown, Randwick, Sydney, N.S.W.
147113	**Dovecliffe, Hull**	**Sq.**	**Thorne**	**1923**	..	63	**W. Bleasdale & Co., Lim., Colonial Chambers, Princes Dock Side, Hull.** *Frederick Baker, same address.*
140603	Dovedale, Liverpool	—	Worsley, near Manchester.	1872	..	47	Richard Abel & Sons, Lim., 7 & 9, James St., Liverpool. *Fred Abel, same address.*
67038	Dover Castle, London	Spl.	Sittingbourne	1872	..	50	× Robert Skinner, Warren Hill, Woodbridge, Suffolk.
97343	Dovre, St. John's, N.F.L.	Bg.	Norway	1862	..	342	John Woods, St. John's, N.F.L.
145661	*Dozmare*, Padstow	Cr.	Falmouth	1924	..	2	× Major Charles F. Jerram, 4, Albemarle Villas, Stoke, Devonport.
114744	Draco, London	—	Rotterdam	1901	..	75	×Wm. Hy. Jas. Alexander, St. John's Wharf, Wapping, London.

* Formerly the "Ondina."

Digitized by Google

Official No.	Name of Ship and Port of Registry.	Rig.	Where and When Built.	International Code Signal (if any).	Registered Tonnage.	Owner, or Part Owner, and Manager (if recorded). × Signifies *Managing Owner*. Italics signify *Manager*.
120024	Dragon, Fremantle, W.A. .	—	Perth, W.A. . 1906	..	158	Swan River Shipping Co., Lim., Perth, W.A.
126976	Dragon Rouge, Toronto, Ont.	—	Toronto . . 1908	..	203	**Charles E. Kilmer, 10, Adelaide St. East, Toronto, Ontario.**
110109	Drake, London . . .	Spl.	Greenhithe . 1899	J.Q F.G	61	T. Scholey & Co., Lim., Dawson's Wharf, Greenwich, London, S.E. 10. *James R. Piper, Piper's Wharf, East Greenwich, London, S.E. 10.*
140867	Drallim, Bridgetown, Bar. .	Sr.	Brooklyn, N.S. 1918	T.N.M.H	379	John Blackwood, Lim., Bridgetown, Bar.
131679	Drangen, Fremantle . .	Sr.	North Fremantle, W.A. 1914	..	12	**Stewart V. Ogilvie, Broome, W.A.**
118586	Drayton, Sydney, N.S.W. .	K.	Thursday Island 1902	..	17	Charles E. Sinclair, Thursday Is., Queensland.
118578	Dread, Turks Islands . .	Sp.	Inagua . . 1907	..	3	Winfred W. Richardson, Inagua, Bahama Islands.
109270	Dread Not, Montego Bay .	Sr.	Grand Cayman 1900	..	30	John C. Connolly, Grand Cayman, Jamaica.
92597	Dread Not, Sydney, C.B. .	Sr.	Little Bras d'Or, C.B. 1888	..	10	Peter Le Blanc, Little Bras d'Or, C.B.
116671	Dreadnaught, St. Andrews, N.B.	Sp.	Iuaco, St. John, N.B. 1896	..	18	Easton Green, Grand Manan, N.B.
74396	Dreadnaught, St. John, N.B.	Sr.	Richmond, N.S. 1877	..	20	Clarence Irvin, Cornwallis, King's Co., N.S.
123849	Dreadnought, London . .	Spl.	Sittingbourne . 1907	J.G.H.V	70	E. J. & W. Goldsmith, Lim., 110, Fenchurch St., London, E.C.3. *Edward J. Goldsmith, same address.*
82189	Dreadnought, St. John's, N.F.L.	Sr.	Pool's Cove, N.F.L. 1880	..	25	Samuel Williams, Pool's Cove, Bay de North, Fortune Bay, N.F.L.
121501	Dreadnought, St. John's, N.F.L.	Sr.	Smith Sound, N.F.L. 1906	..	39	Wm. J. Bugden, Middle Lance Cove, Trinity Bay, N.F.L.
88944	*Dream, Melbourne . .	Cr.	Melbourne . 1863	S.L.H.B	7	Arthur T. Jones, 8, Ferguson St., Williamstown, Melbourne.
126791	Dredge Barnston, New Westminster, B.C.	—	New Westminster, B.C. 1910	..	52	Corporation of the Township of Richmond, B.C., Municipal Hall, Eburne, B.C.
111972	Dredge Frank, Port Arthur, Ontario.	—	Bay City, U.S. . 1892	..	154	Great Lakes Dredging and Contracting Co., Lim., Ottawa, Ontario.
125974	Dredge Holland, Toronto, Ont.	—	Belle Ewart, Ont. 1906	..	230	Minister of Railways and Canals for Dominion of Canada.
122174	Dredge No. 1, Port Arthur, Ontario.	—	Port Arthur, Ont. 1903	..	176	Great Lakes Dredging and Contracting Co., Lim., Ottawa, Ontario.
117102	Dredge No. 2, Montreal .	—	(a) (a)	..	247	Lazarus Cohen, Montreal.
107881	Dredge No. 4, Montreal .	—	Levis . . . 1899	..	436	Montreal Light, Heat and Power Consolidated, Power Building, 85, Craig St., Montreal.
116242	Dredge No. 5, Sault Ste. Marie.	—	Buffalo, N.Y. . 1896	..	174	Soo Dredging and Construction Co., Lim., Sault Ste. Marie, Ont.
112010	Dredge No. 6, Port Arthur, Ont.	—	Duluth, Minn., U.S.A. 1891	..	313	Great Lakes Dredging and Contracting Co., Lim., Ottawa, Ontario.
122173	Dredge No. 7, Port Arthur, Ontario.	—	Duluth, U.S.A. (a)	..	235	Robert Weddell, Trenton, Ontario.
116384	Dredge No. 8, Port Arthur, Ontario.	—	Dulutte, Minn., U.S.A. 1888	..	415	Great Lakes Dredging and Contracting Co., Lim., Ottawa, Ontario.
116241	Dredge No. 8, Sault Ste. Marie.	—	Buffalo, N.Y. . 1894	..	272	Soo Dredging and Construction Co., Lim., Sault Ste. Marie, Ont.
122431	Dredge No. 14, Sault Ste. Marie, Ontario.	—	Saginaw, U.S.A. 1891	..	352	C. S. Boone Dredging and Construction Co., Lim., Toronto, Ontario.
100310	Dredge No. 15, Port Arthur, Ont.	—	Saginaw, U.S.A. 1891	..	174	Great Lakes Dredging and Contracting Co., Lim., Ottawa, Ontario.
130896	Dredge P.W.D. No. 301, Victoria, B.C.	—	New Westminster, B.C. 1908	..	538	Minister of Public Works for the Dominion of Canada, Ottawa.
150982	**Dredge P.W.D. No. 302, Vancouver, B.C.**	—	**Nelson, B.C. . 1923**	..	129	**Minister of Public Works, Ottawa, Ont.**
150983	**Dredge P.W.D. No. 309, Vancouver, B.C.**	—	**Chase, B.C. 1923**	..	111	**Minister of Public Works, Ottawa, Ont.**
150668	Dredge P.W.D. No. 311, Vancouver, B.C.	—	Nakusp, B.C. . 1912	.	178	Minister of Public Works, Ottawa, Ont.
134269	Dredge Primrose, Midland, Ont.	—	Welland, Ont. . 1915	..	767	Canadian Dredging Co., Lim., Midland, Ont.
116269	Dredge Simcoe, Toronto .	—	Beaverton . . 1901	..	136	Randolph Macdonald Co., Lim., Toronto Ont.
150863	**Dredge Stewart, Ottawa . .**	—	**Chippewa, Ont. 1922**	..	292	**E. O. Leahy & Co., Lim., Central Chambers, Ottawa, Ont.**
146778	Dredger Gleaner, London .	—	Limehouse. . 1896	..	235	Tilbury Contracting & Dredging Co., Lim., Queen Anne's Chambers, Tothill St., Westminster, London *Capt. Arthur M. Hughes, 35, Mark Lane, London, E.C.3.*
117742	Dredger No. 3, Maryport .	—	Port Glasgow . 1906	..	153	Commissioners for the Harbour of Maryport, Cumberland. *Frederick Kelly, Harbour Office, Maryport.*
135696	Dredgwell, Southampton .	—	Dordrecht, Holland. 1915	K.J.B.T.	451	Tilbury Contracting and Dredging Co., Lim., Queen Anne's Chambers, Tothill Street, Westminster. *Arthur M. Hughes, 35, Mark Lane, London, E.C.*
83944	Drift, Weymouth . . .	K.	Porthleven, Cornwall. 1880	V.K.S.T	25	×Samuel Wilkins, 9, Sea View, Fortuneswell, Portland.
119730	Drigg, Southampton . .	—	Southampton . 1906	..	138	**R. & J. H. Rea, Lim., Cory Bldgs., Fenchurch St., London, E.C.3.** *Reginald J. Speller, same address.*
134089	Drill Boat Burrard, Vancouver, B.C.	—	North Vancouver, B.C. 1914	..	426	Loomis, McKee, Henry & McDonald, Lim., 850, Hastings St., Vancouver, B.C.

* Formerly the "Puritan."

Digitized by Google

Official No.	Name of Ship and Port of Registry.	Rig.	Where and When Built.	International Code Signal (if any).	Registered Tonnage.	Owner, or Part Owner, and Manager (if recorded). × Signifies *Managing Owner*. Italics signify *Manager*.
126725	Drill Boat No. 1, Peterboro, Ont.	—	Hastings, Ont. 1909	..	51	Randolph Macdonald Co., Lim., Toronto, Ont.
126726	Drill Boat No. 2, Peterboro', Ont.	—	Hastings, Ont. 1910	..	28	Randolph Macdonald Co., Lim., Toronto, Ont.
130771	Drill Boat No. 5, Sault Ste. Marie, Ontario.	—	South Chicago, U.S.A. 1907	..	589	Sydney L. Penhorwood, Room 24, Royal Bank Bldg., Sault Ste. Marie, Ontario.
147118	Driver, Hull . . .	Sq.	Goole . 1906	..	46	× Percy E. Andrew, 74, Lowgate, Hull.
78430	*Drogheda, Liverpool . .	—	Paisley . 1891	..	142	× Richard Reynolds, 33, James St., Liverpool.
147115	Drongo, Hull . .	—	Howden Dyke, York. 1923	..	102	John A. Scott, Lim., 11, High St., Hull. *Roland Heseltine, 15, Marlborough Avenue, Hull.*
136339	Druid, Glasgow . . .	K.	Pointhouse . 1914	J.H.S.T	77	Samuel G. L. Bradley, 2, Wellesley House, Sloane Sq., London, S.W.3.
152746	†Drumwall, Vancouver, B.C.	—	Oakland, Cal., U.S.A. 1902	..	1096	Pacific (Coyle) Navigation Co., Lim., 402-325, Howe St., Vancouver, B.C.
134982	Drus, Singapore . . .	Sr.	Singapore . . 1913	..	71	Vana E. R. M. P. Veerappa Chitty, 32, Market St., Singapore.
141994	Duala, Bathurst, R.G.. .	--	Hamburg . . 1912	..	56	African & Eastern Trade Corporation, Lim., Wellington St., Bathurst, Gambia.
118283	Dubhe, London . . .	--	New Holland, nr. Hull. 1903	..	93	× William H. J. Alexander, St. John's Wharf, Wapping, London.
137917	Duc de la Marin, Chatham, N.B.	Sr.	Caraquet, N.B. 1915	..	22	Onesime Paulin, Caraquet, Gloucester, N.B.
77190	*Duchess*, Ardrossan . .	Cr.	Port Bannatyne, Rothesay 1878	..	18	× William Cook, Seafield, Kildonan, Arran.
76562	Duchess, Chester . . .	Sr.	Connah's Quay 1878	R.T.K.G	86	× John Marwood, 14, South Castle St., Liverpool.
118372	Duchess, London . .	Spl.	East Greenwich 1904	V.N.S.L	85	× Clement W. Parker, Bradwell-on-Sea, Essex.
115456	Duchess, St. John's, N.F.L.	Sr.	Bonavista Bay, N.F.L. 1902	..	24	Philip Templeman, Bonavista, N.F.L.
123437	Duchess, St. John's, N.F.L.	Sr.	Chapel Arm, N.F.L. 1906	..	24	Frederick Woodman, New Harbor, Trinity Bay, N.F.L
123476	Duchess, St. John's, N.F.L.	Sr.	Musgrave Harbour, N.F.L. 1902	..	15	Gerald Harvey, St. John's, N.F.L.
115471	Duchess of Fife, St. John's, N.F.L.	Sr.	Nipper's Harbor, N.F.L. 1902	..	68	Philip Templeman, Bonavista, N.F.L.
74776	Duck, Adelaide, S.A. . .	Bge.	Goolwa, S.A. . 1876	..	37	Permewan, Wright & Co., Lim., Melbourne.
108062	‡*Duck*, Maldon . . .	Cr.	Oulton Broad . 1896	..	12	William D. Gimson Springfield, Chelmsford, Essex.
104085	*Duckling*, Yarmouth . .	Cr.	Wroxham, Norfolk. 1894	..	3	Harold G. Meek, Inishowen, Woollawai, Sydney, N.S.W.
152020	*Duckwing*, Sydney, N.S.W..	Cr.	Sydney, N.S.W. 1925	T Q P G	14	Edgar M. Perdrian, Lindfield, Sydney, N.S.W.
113836	Duke, St. John's, N.F.L. .	Sr.	Exploits, N.F.L. 1901	..	63	William Winsor, Wesleyville, N.F.L.
145855	Duke Abbott, Liverpool .	—	Manchester . 1870	..	44	Fredk. J. Abbott, Lim., 19, Castle St., Liverpool. *Thomas Abbott, same address.*
131113	Duke of Connaught, Montreal.	—	Barrow-in-Furness. 1912	..	17964	Canadian Vickers, Lim., 20, Bleury St., Montreal.
90992	Duke of Kent, Rochester .	Spl.	Frindsbury . 1886	..	43	× James D. Watson, Little Wakering, Essex.
115429	Dulce Bell, St. John's, N.F.L.	Sr.	Smith Sound . 1902	..	50	James Rendel Ship Cove, Trinity Bay, N.F.L.
128327	Dulcia, Townsville . .	K.	Thursday Island 1913	..	18	Stephen H. Davies, Thursday Island.
127786	Dulcie M., St. John's, N.F.L.	Sr.	Loon Bay, N.F.L. 1910	..	38	William Ashbourne, Twillingate, N.F.L.
131681	Dulcy, Fremantle, W.A. .	Sr.	Cossack, W.A. . 1914	..	9	Jiro Muramata, Cossack, W.A.
152279	Dulen Yalla, Bathurst. .	—	Bathurst . . (a)	..	8	Palmine, Lim., 33, Wellington St., Bathurst.
104935	Duluth, Faversham . .	Spl.	Whitstable . 1895	..	67	Daniels Brothers Whitstable). Lim., Sea Wall, Whitstable. *Harry K. Daniels, Kelvin House, Nelson Rd., Whitstable.*
85804	‖Dumas, Liverpool . .	—	Bristol . . 1882		96	William Cooper & Sons, Lim., Widnes Dock, Widnes. *James H. Cooper, "Home Bay," Derby Rd., Widnes.*
135536	Dummy Barge No. 1, Liverpool.	—	Garston . . 1912	..	78	Mersey Docks and Harbour Board, Liverpool. *Frederick W. Mace, Dock Office, Liverpool.*
147301	Dummy Barge No. 2, Liverpool.	—	Saltney, Flintshire. 1925	..	100	Mersey Docks & Harbour Board, The Dock Office, George's Pierhead, Liverpool. *Frederick W. Mace, R.N.R., O.B.E., same address.*
147302	Dummy Barge No. 3, Liverpool.	—	Saltney, Flintshire. 1925	..	100	Mersey Docks & Harbour Board, The Dock Office, George's Pierhead, Liverpool. *Frederick W. Mace, R.N.R., O.B.E., same address.*
76371	**Dummy Barge No. 4, Liverpool.	—	Birkenhead . 1872	..	95	Mersey Docks and Harbour Board, Liverpool. *Frederick W. Mace, Dock Office, Liverpool.*
76375	††Dummy Barge No. 5, Liverpool.	—	Birkenhead . 1872	..	95	Mersey Docks and Harbour Board, Liverpool. *Frederick W. Mace, Dock Office, Liverpool.*
129650	Dunaletchme, Singapore .	Tkg.	Singapore . . 1910	..	74	M. Shaik Mohamed, 37 Keng Cheow St., Singapore.
114609	*Dun Connor*, Dublin . .	Lr.	Mynish Is., co. Galway. 1902	..	16	× Joseph O'Rourke, 48, St. Peter's Terrace, Howth, Co. Dublin.
108511	Dundonald, Rochester . .	Spl.	Rochester . . 1897	..	50	C. Burley, Lim., Sittingbourne, Kent. *Sydney W. Burley, Pond House, Borden, Sittingbourne, Kent.*
144769	Dundry, Bristol . . .	—	(a) (a)	..	199	T. R. Brown & Sons, Lim., 4, The Grove, Queen Sq., Bristol. *Henry R. Brown, same address.*
112207	‡‡Dundurn, Hamilton . .	Sp.	Detroit, Mich. . 1882	..	472	Canada Steamship Lines, Lim., 9, Victoria Sq., Montreal.

* Formerly a steamer. † Formerly the "Coronella II." ‡ Foreign name "Puako." ‖ Formerly the "Rose."
** Formerly the "Conservator." †† Formerly the "Perseverance." ‡‡ Formerly a steamer.

Digitized by Google

Official No.	Name of Ship and Port of Registry.	Rig.	Where and When Built.	International Code Signal (if any).	Registered Tonnage.	Owner, or Part Owner, and Manager (if recorded). × Signifies *Managing Owner*. Italics signify *Manager*.
125980	Duneri, London	—	Canning Town 1902	..	87	Samuel Williams & Sons, Lim., 8, Lloyds Ave. London, E.C.3. *Alfred Williams, same address.*
102262	Dungarvon, Auckland, N.Z.	K.	Omaha, N.Z. 1886	..	15	John Eriksen, Auckland, N.Z.
134988	Dunialam, Singapore	Yl.	Singapore 1913	..	76	Mrs. Zahara Beebee, 31, Rajasing St., Pondicherry.
99456	Dunkerque, Harwich	Spl.	Harwich 1894	N.J.R.K	64	× Geoffrey Parker, 7, Sharia Ismail, Garden City, Cairo, Egypt.
121076	Dunlin, Hull	—	Hessle 1905	..	71	Co-operative Wholesale Society, Lim., 1, Balloon St., Manchester. *Thomas Brodrick, same address.*
128882	Dunlin, Poole	Yl.	Poole 1909	..	12	Otho F. Jason, Penarrow Cottage, Mylor, Falmouth.
63918	Dunloe, Melbourne	S.	Glasgow 1870	K.N.L.C	674	James Paterson & Co. Proprietary, Lim., Melbourne.
113317	Dunmail, Southampton	—	Southampton 1897	..	100	R. & J. H. Rea, Lim., Cory Bldgs., Fenchurch St., London, E.C.3. *Reginald J. Speller, same address.*
103250	Dunmore, Montreal	Sr.	Kingston, Ont. 1895	..	590	Sincennes McNaughton Line, Lim., 75, Common St., Montreal.
134825	Dunner, St. John's, N.F.L.	Sr.	LittleBayIsland, N.F.L. 1913	..	45	James Strong, Little Bay Island, N.F.L.
113333	Dunnerdale, Southampton	—	Southampton 1900	..	80	R. & J. H. Rea, Lim., Cory Bldgs., Fenchurch St., London, E.C.3. *Reginald J. Speller, same address.*
140580	Dunsdale, Liverpool	—	Runcorn 1917	..	41	Richard Abel & Sons, Lim., 7 & 9, James St., Liverpool. *Fred Abel, same address.*
119089	Dunvedin, Wick	Sk.	Fraserburgh 1893	..	18	× John MacDonald, Armadale, Sutherland.
110020	Duplicate, London	Spl	Rochester 1898	J.T.B.Q	50	Associated Portland Cement Manufacturers, Lim., Portland House, 14, Tothill St., London, S.W.1. *James A. White, same address.*
71894	*Duras*, Boston	Sr.	South Shields 1892	..	56	× Frederick Palmer, 120, High St., Boston, Lincs.
114961	Durban, London	—	Sittingbourne 1901	..	90	Edward Lloyd, Lim., 12, Salisbury Square, London. *A. Lloyd, same address.*
116173	*Durbar, London	—	Holland 1893	..	139	Great Eastern Railway Co., Liverpool Street Station, London, E.C. *John Miller, same address.*
110117	Durham, London	Spl	Teynham 1899	..	42	Eastwoods, Lim., 47, Belvedere Rd., London, S.E.1. *Herbert F. Fuller, same address.*
131971	†*Dartstone*, Poole	K.	Clymping, Littlehampton 1910	H.S.J.L	76	× Horace Martell, 16, Maple Rd., Longfleet, Poole, Dorset.
115630	Dursley, Gloucester	—	Gloucester 1908	..	39	G. T. Beard, Lim., 25, Commercial Rd., Gloucester. *Arthur Beard, 14, Heathville Rd., Gloucester.*
140004	Dusky Queen, Lowestoft	Dy.	Oulton Broad 1920	..	29	× Arthur C. Challis, 7, Mill Rd., Lowestoft.
75624	Dwina, Richibucto, N.B.	Sr.	PortLeBear, NS 1878 Rebuilt Jardineville, NB 1910	..	64	Alex C. Fraser, Rexton, N.B.
149290	*Dyarchy*, Southampton	Cr.	Bristol 1901	..	13	× Roger A. P. Pinckney, Rope Walk House, Lymington, Hants.
124961	Dyola, St. John's, N.F.L.	Sr.	Doting Cove, N.F.L. 1908	..	15	Charles R. Steer, St. John's, N.F.L.
109001	E. 5, Hull	Ltr.	Hull 1894	..	133	John Deheer Lim., 18, High St., Hull. *John Deheer, same address.*
109002	E. 6, Hull	Ltr.	Hull 1894	..	136	John Deheer Lim., 18, High St., Hull. *John Deheer, same address.*
153192	E. No. 1, Vancouver, B.C.	—	North Vancouver, B.C. 1926	..	24	Empire Stevedoring Co., Lim., 325, Howe St., Vancouver, B.C.
154377	E.B. No. 1, Vancouver, B.C.	—	Vancouver, B.C. 1927	..	42	East Bay Packing Co., Lim., 803, Dominion Bldg., Vancouver, B.C.
154378	E.B. No. 2, Vancouver, B.C.	—	Vancouver, B.C. 1927	..	42	East Bay Packing Co., Lim., 803, Dominion Bldg., Vancouver, B.C.
154379	E.B. No. 3, Vancouver, B.C.	—	Vancouver, B.C. 1927	..	42	East Bay Packing Co., Lim., 803, Dominion Bldg., Vancouver, B.C.
112240	E. C. No. V, Vancouver, B.C.	—	Vancouver, B.C. 1901	..	105	Edward Cook, Vancouver, B.C.
126635	E. C. No. VIII., Vancouver, B.C.	—	Vancouver, B.C. 1908	..	68	Albert C. Benson, 2151, Sixth Avenue West, Vancouver, B.C.
107455	E.C.E. 1, Vancouver, B.C.	—	Vancouver 1893	..	116	Mrs. Lily Banks, 3362, 2nd Avenue West, Vancouver, B.C.
141447	E.C.E. 8, Vancouver, B.C.	—	Vancouver, B.C. 1899	..	161	Mrs. Mary J. Balkwill, 76, Sixth Avenue West, Vancouver, B.C.
126333	E. C. E., No. 12, Vancouver, B.C.	—	Vancouver, B.C. 1906	..	153	Dominion Tug & Barge Co., Lim., 815, West Hastings St., Vancouver, B.C.
126887	E.C.E. No. 14, Vancouver, B.C.	—	Vancouver, B.C. 1907	..	139	Dominion Tug & Barge Co., Lim., 815, West Hastings St., Vancouver, B.C.
126218	E.C.E., No. 15, Vancouver, B.C.	—	Vancouver, B.C. 1906	..	150	Dominion Tug & Barge Co., Lim., 815, West Hastings St., Vancouver, B.C.
130752	E.C.E 16, Vancouver, B.C.	—	Vancouver, B.C. 1910	..	158	Dominion Tug & Barge Co., Lim., 815, West Hastings St., Vancouver, B.C.
130753	E.C.E. 17, Vancouver, B.C.	—	Port Millon, B.C. 1910	..	157	Dominion Tug & Barge Co., Lim., 815, West Hastings St., Vancouver, B.C.

* Formerly the "Sliedrecht II." † Formerly the "Worrynot."

Digitized by Google

Official No.	Name of Ship and Port of Registry.	Rig.	Where and When Built.	International Code Signal (if any).	Registered Tonnage.	Owner, or Part Owner, and Manager (if recorded). × Signifies *Managing Owner*. Italics signify *Manager*.
150696	E.C.E. XIX., Vancouver, B.C.	—	Vancouver, B.C. 1911	..	74	Dominion Tug & Barge Co., Lim., 815, West Hastings St., Vancouver, B.C.
133864	E.C.E. XX., Vancouver, B.C.	—	Vancouver, B.C. 1911	..	195	Dominion Tug & Barge Co., Lim., 815, West Hastings St., Vancouver, B.C.
133886	*E.C.E. XXI. Vancouver, B.C	—	N. Vancouver, BC 1913	..	193	Dominion Tug & Barge Co., Lim., 815, West Hastings St., Vancouver, B.C.
150975	E.C.E. XXII. Vancouver, B.C	—	N. Vancouver B.C 1923	..	228	Dominion Tug & Barge Co., Lim., 815, West Hastings St., Vancouver, B.C.
150976	E.C.E. XXIII. Vancouver, BC	—	Vancouver, B.C. 1923	..	247	Dominion Tug & Barge Co., Lim., 815, West Hastings St., Vancouver, B.C.
151196	E.C.E. XXIV. Vancouver, B.C.	—	N. Vancouver, B.C. 1910	..	27	Evans, Coleman & Evans, Lim., Columbia Avenue, Vancouver, B.C.
153376	E.C.E. XXV. Vancouver, B.C	—	N. Vancouver, B.C. 1926	..	244	Dominion Tug & Barge Co., Lim., 815, West Hastings St., Vancouver, B.C.
132756	*E.D.J.*, Douglas, I. of M. .	K.	Plymouth . . 1914	J.G.D.V	57	Shannon Steamship Co., Lim., Merchants Quay, Kilrush, Co. Clare. *Charles E. Glynn, same address.*
113905	E. F., St. John's, N.F.L. .	Sr.	Fortune Harb., N.F.L. 1901	..	27	Walter B. Grieve, St. John's, N.F.L.
112673	E.F.Q., London . . .	Spl.	Halstow, Kent. 1900	..	32	Eastwoods, Lim., 47, Belvedere Rd., London, S.E.1. *Herbert F. Fuller, same address.*
153424	E.L. & P. No. 1, Montreal .	—	Barriere Lake Qunze Lake Section, Que., 1924	..	41	Edwards Lumber & Pulp, Lim., Pembroke, Co. Renfrew, Ont.
150088	E.M., Belize	Sp.	Br. Honduras . 1921	..	5	Leon Mogual, Corozal, British Honduras.
152343	E M L., St. John's, N.F.L. .	Sr.	Cottles Island, N.F.L. 1926	..	29	Joseph Knight, Morton's Harbor, N.L.F.
146907	*E.M.M.*, Plymouth . .	Cr.	Saltash . . 1883	..	19	F. J. Moore, Lim., Cattledown, Plymouth, Devon. *Charles E. Curtis, same address.*
151903	E.N.P. No. 1, Vancouver, B.C.	—	Vancouver . 1924	..	49	John D. Gibson, 1748, Powell St., Vancouver, B.C.
80525	E. P. B., Faversham . .	Spl.	Sittingbourne . 1882	..	37	×George Austen, Denton Wharf, Gravesend, Kent.
154394	E.P. Co. No. 2, Prince Rupert B.C.	—	Everett, Wash. 1914	..	20	Langara Fishing and Packing Co., Lim., Massett, B.C.
154395	E.P. Co. No. 3, Prince Rupert, B.C.	—	Everett, Wash. 1914	..	20	Langara Fishing and Packing Co., Lim., Massett, B.C.
106899	E. R. A., Liverpool . .	K.	St. Helens . (a) Rebuilt Lvrpl. 1895	..	47	Bishop's Wharf Carrying Co., Lim., 28, Chapel St., Liverpool. *Edward Jones, same address.*
150874	E.R.G. No. 1, New Westminster, B.C.	—	New Westminster, B.C. 1923	..	201	×Edgar R. Gilley, 115, Park Row, New Westminster, B.C.
150455	E.R.G. No. 2, New Westminster, B.C.	—	New Westminster, B.C. 1924	..	201	×Edgar R. Gilley, 115, Park Row, New Westminster, B.C.
153071	E.R.G. No. 3, New Westminster, B.C.	—	New Westminster, B.C. 1925	..	205	Edgar R. Gilley, 115, Park Row, New Westminster, B.C.
134294	E. T. No. 1, Montreal . .	—	Montreal, Que. 1913	..	84	Northern Construction Co. Lim., Keefer Bldg., 698, St. Catherine St., Montreal.
134225	E T. No. 2, Montreal . .	—	Montreal, Que. 1914	..	22	Mrs. Elizabeth Thornton, Verdun, Que.
144422	*E & J. W.*, Dublin . .	Lr.	London . . 1905	..	6	× Michael Byrne, Bond St., Wicklow.
146963	E.T.B. No. 1, Southampton.	—	(a) (a)	..	17	Eagle Towing and Barging Co., Lim., 71, High St., Southampton. *James O. Ingram, same address.*
149611	E. D. & Co., Ltd., No. 20, Liverpool.	—	Rushbrooke . 1919	..	152	Elder, Dempster & Co., Lim., Colonial House, Water St., Liverpool. *David Jones, same address.*
140612	E. D. & Co., Ltd., No. 21, Liverpool.	—	Rushbrooke . 1919	..	152	Elder, Dempster & Co., Lim., Colonial House, Water St., Liverpool. *David Jones, same address.*
86916	E.A. Henning, Kingston, Jam.	Sr.	Grand Cayman. 1885	..	37	John Henning, Grand Cayman, W.I.
103265	E.A. Lombard, St. John, N.B.	Sr.	Essex, U.S.A. . 1864	..	63	Harry J. Garson, St. John, N.B.
124933	E. A. Woodman, St. John's, N.F.L.	Sr.	Trinity Bay, N.F.L. 1906	..	27	Frederick Woodman, New Harbour, Trinity Bay, N.F.L.
151761	*E. B, Parkir*, Georgetown, Cayman Is.	Sr.	Georgetown . 1923	..	55	Mary A. Parsons, Georgetown, Cayman Is.
141404	E. C. Adams, Lunenburg, N.S.	Sr.	Bridgewater, N.S. 1919	T.P.J.H	299	×Howard G. Corkum, Lunenburg, N.S.
133670	E. D. Conrod, Halifax, N.S.	Sr.	Lahone Bay, N.S. 1913	..	30	James Baird, Lim., Baird Buildings, St. John's, N.F.L.
149105	E. E. Thompson, Hull . .	—	Bankside, Hull. 1926	..	104	R Grainger & Son, Lim., 24, High St., Hull. *Arthur G. Grainger, same address.*
116877	E. G. Lewis, St. Catharine's	—	(a) (a)	..	113	Stephen Bradley, Toronto, Ontario.
57168	E. H. Purden, Launceston, Tasmania.	K.	Hobart, Tasmania. 1886	..	22	John O. Norling, Rhyll, Phillip Island, Victoria.
77694	E. H. Rutherford, Hamilton, Ontario.	Sr.	Port Dalhousie. 1881	..	286	Robert Crawford, Kingston, Ontario.
134816	E. J. Fry, St. John's, N.F.L.	Sr.	Bonavista Bay, N.F.L. 1912	..	18	Emanuel Vokey, Pope's Harbor, Trinity Bay, N.F.L.
152217	E. J. Pencoline, Turks Islands B.W.I.	Sp.	Blue Hills, Caicos Islands. 1927	..	9	Peter A. Delaney, Blue Hills, Caicos Islands.
133429	E. J. Phippe, Hull . .	—	Beverley . 1895	..	60	Henry Shillito, 17, Sovereign Place, William St., Hull.
97241	E. J. Ryan, St. John's, N.F.L.	Sr.	King's Cove, NFL 1889 Trepassey, N.F.L. 1896	..	98	James Ryan, Bonavista, N.F.L.
151654	E. J. Wilson, St. John's, N.F.L.	Sr.	Rebuilt Trepassey . 1925	..	23	Arthur H. Monroe, St. John's, N.F.L.

* Formerly the "Sliedrecht II."

Digitized by Google

Official No.	Name of Ship and Port of Registry.	Rig.	Where and When Built.	International Code Signal (if any).	Registered Tonnage.	Owner, or Part Owner, and Manager (if recorded). × Signifies *Managing Owner.* Italics signify *Manager.*
151777	E. L. Banks, Georgetown, Cayman Islands.	Sr.	Cayman Islands 1926	..	54	Herbert E. Hydes, West Bay, Grand Cayman.
82230	E.M.Collins,St.John's,N.F.L.	Sr.	Lamaline,N.FL1879	..	34	John Collins, Lamaline, N.F.L.
151918	E. M. Curling, Nassau, N.P.	Sp.	Marsh Harbour, Abaco. 1925	..	11	Raphael Munro, Ragged Island, B.W.I.
86373	E.M.Oliver,St.Andrew's,N.B.	Sr.	Back Bay, N.B. 1876	..	14	Mrs. Annie Harkins,Dipper Har.,St.John,NB
124953	E. M. Pittman, St. John's, N.F.L.	Sr.	Placentia Bay, 1896 N.F.L.	..	21	Charles R. Steer, St. John's, N.F.L.
119406	E.P. Morris,St.John's,N.F.L.	Sr.	Exploits,N.F.L. 1904	..	85	Walter S. Monroe, St. John's, N.F.L.
124956	E. P. Ryan, St John's,N.F.L.	Sr.	Southern Bay, 1908 N.F.L.	..	22	Philip Templeman, Bonavista, N.F.L.
141571	E. P. Theriault, Weymouth, N.S.	Sr.	Belliveau's Cove, 1919 N.S.	T.P.M.G	310	Theriault Shipbuilding Co., Lim., Belliveau's Cove, Digby Co., N.S.
142960	E. P. Wellman, St. John's, N.F.L.	Sr.	Port Anson, 1919 N.F.L.	..	37	George P. Parsons, Newtown, Bonavista Bay, N.F.L.
124918	E. R. Annadale, St. John's, N.F.L.	Sr.	Sunday Cove Is., 1906 N.F.L.	..	29	George Wellman, New Town, Sunday Cove Island, N.F.L.
130643	E. R. Bremner, Ottawa .	—	Hull, Quebec . 1912	..	179	Ottawa Transportation Co., Lim., Ottawa, Ontario.
142996	E. W. C. Lockyer, St. John's, N.F.L.	Sr.	Boat Harbour, 1921 N.F.L.	..	27	Joseph Lockyer, Boat Harbour, Placentia Bay, N.F.L.
108886	E.Blanche, St. John's, N.F.L.	Sr.	GanderBay,NFL 1897	..	31	John W. Hodge, Fogo, N.F.L.
126141	E. Daneau, Sorel, Quebec .	Sp.	Pierreville, Quebec. 1908	..	127	Emile Charland, 444, West Lagauchetiere St., Montreal.
103739	E. Mayfield, Parrsboro', N.S.	Sr.	Parrsboro', N.S. 1898	..	75	Norman M. Durant, Parrsboro', N.S.
115408	E. Pearl, St. John's, N.F.L.	Sr.	Bonavista Bay, 1902 N.F.L.	..	13	Job Lane, Flat Island, Bonavista Bay, N.F.L.
124947	E. Turner, St. John's,N.F.L.	Sr.	St. Brendans, 1908 N.F.L.	..	29	Walter S. Monroe, St. John's, N.F.L.
113197	E. Zee Bee, Chatham, Ont. .	—	{Chatham, Ont. 1894 1922	..	135	Chatham Dredging & General Contracting Co., Lim., 17, 5th St., Chatham, Ont.
119433	E. & S. Barbour, St. John's, N.F.L.	Sr.	Burnt Island, 1903 Tickle, N.F.L.	..	28	Samuel Barbour, Newtown, Bonavista Bay, N.F.L.
96430	Eagle, Basseterre, St. Kitts	Sr.	St. Barths . . 1896	..	47	Arthur R. Carty, Anguilla, B.W.I.
97192	Eagle, Chatham, N.B. . .	Sr.	Tracadie, N.B. . 1891	..	29	Millet S. Stewart, Neguac, Alnwick, Northumberland Co., New Brunswick.
100998	Eagle, Chatham, N.B. . .	Sr.	Shippegan, N.B. 1892	..	10	Thomas Ahier, Shippegan, N.B.
83647	Eagle, Fremantle, W.A. .	Lr.	Berry's Bay,NSW 1881	..	9	Hugh D. Norman, Broome, W.A.
114039	Eagle, Goole	—	Thorne . . 1887	..	55	George H. Brown, Northfield, Sutton Ings, Yorks. *Bob Hobson, "Garth," Ellesmere Avenue, Holderness Rd., Hull.*
119694	Eagle, Southampton . .	—	Itchen . . 1904	..	28	R. & J. H. Rea, Lim., Cory Bldgs., Fenchurch St., London, E.C. 3. *Reginald J. Speller, same address.*
131539	Eagle A., Sydney, N.S.W .	K.	Thursday Island, Queensland. 1909	..	12	Reginald A. C. Hockings, Thursday Island, Queensland.
148884	*Eala*, Glasgow . . .	Yl.	Tighnabruaich . 1907	..	9	John Houston, 45, West George St., Glasgow.
87826	*Earl Cairns*, Fowey . .	Sr.	Connah's Quay. 1883	H.M.G.C	93	George S. Watkins, 47, Conduit St., Gloucester. *George A. Watkins, "Westmont," Frampton-on-Severn, Stonehouse, Gloucester.*
160022	Earl T., Hull . . .	Sp.	Thorne . . 1926	..	66	×John J. Tomlinson, 26, South Parade Thorne Yorks.
123440	Earl W. Best, St. John's, N.F.L.	Sr.	Oderin, N.F.L. . 1906	..	30	George M. Barr, St. John's, N.F.L.
120738	Earl of Elgin, Launceston, Tas.	K.	Geelong . . 1904	..	27	John P. Neenan, Launceston, Tas.
81596	Early Bird, London . .	Spl.	Milton, Kent . 1879	..	45	×Joseph E. Musselwhite, 76, Catford, S.E.6.
127882	Early Blossom, Lowestoft .	K.	Galmpton . . 1908	..	45	×Henry G. Prior, Lowestoft.
101124	Earn, Sydney, N.S.W. . .	—	(a) (a)	..	35	John James Amess, Sydney, N.S.W.
113322	Easdale, Southampton. .	—	Southampton . 1900	..	70	R. & J. H. Rea, Lim., Cory Bldgs., Fenchurch St., London, E.C. 3. *Reginald J. Speller, same address.*
136114	East, Hull	—	Zalt-bommel, Holland. 1913	..	241	London & North Eastern Railway Co., Marylebone, London. *Sir John R. Nicholson, C.M.G., Dock Offices, Hull.*
127252	East Anglia, Rochester .	Spl.	Rochester . . 1908	..	46	London and Rochester Trading Co., Lim. Canal Road, Rochester, Kent. *Maurice O. Gill, same address.*
145772	East Dean, Lowestoft . .	K.	Lowestoft . . 1921	..	42	×John M. Barnard, 12, Trawl Market, Lowestoft.
99930	East Hall, Rochester . .	Spl.	Sittingbourne, Kent. 1893	..	43	Smeed, Dean & Co.,Lim.,Sittingbourne,Kent. *Harold E. Andrews, "Glencoe," Borden, Sittingbourne, Kent.*
44095	East Kent, Rochester . .	Spl.	Sittingbourne . 1862	T.R.P.M	38	British Portland Cement Manufacturers, Lim., Portland House, Tothill St., London, S.W. 1. *James A. White, same address.*
147143	Eastcliffe, Hull . .	Sq.	Thorne . . 1924	..	63	W. Bleasdale & Co., Lim., Colonial Chambers, Princes Dock Side, Hull. *Frederick Baker, same address.*
124948	Easter Lily, St. John's, N.F.L.	Sr.	Trinity East, 1908 N.F.L.	..	39	Henry Ballett, Port Rexton, Trinity Bay, N.F.L.
140026	Eastern Foam, Lowestoft .	K.	Oulton Broad . 1921	..	30	× William N. Taylor, 20, Ashby Rd., Lowestoft.
109347	Eastern Star, Nassau, N.P.	Sp.	Bahamas . . 1898	..	9	Cornelius Whyms, Andros, Bahamas.
109426	Eastham, Liverpool . .	Sp.	Liverpool . . 1861	..	16	×John G. Earl, The Magazines, Bromborough, Birkenhead.

Digitized by Google

Official No.	Name of Ship and Port of Registry.	Rig.	Where and When Built.	International Code Signal (if any).	Registered Tonnage.	Owner, or Part Owner, and Manager (if recorded). × Signifies *Managing Owner*. Italics signify *Manager*.
7905	Eastwood, Harwich	Spl.	Southwark . 1822	J.V.T.W	43	**London and Rochester Trading Co., Lim., Canal Rd., Rochester.** *Maurice O. Gill, same address.*
131690	Eban, Fremantle, W.A.	Sr.	Fremantle. (a)	..	8	John Ramsamy, Cossack, W.A.
120318	Ebatoulie Joof, Bathurst, R.G.	Cr.	Bathurst . 1907	..	18	**Antu Faal, 76, Perseverance St., Bathurst**
120445	Ebba, Kingston, Jamaica	Sq.	Port Antonio, Jamaica. 1913	..	49	Tropical Fruit Steamship Co., Lim., 21, Bothwell Street, Glasgow.
92145	Eben B. Phillips, St. John's, N.F.L.	Sr.	Essex, U.S.A. 1866	..	64	James Baird, St. John's, N.F.L.
80508	Ebenezer, Faversham	Spl.	Sittingbourne. 1879 Rebuilt . 1899	..	46	Smeed, Dean & Co., Lim., Sittingbourne, Kent. *George Andrews, "Hereward," Albany Road, Sittingbourne.*
98814	Ebenezer, Rochester	Spl.	Sittingbourne . 1891	..	46	Wills & Packham, Lim., Crown Quay, Sittingbourne, Kent. *Henry Packham, Hasleacre, London Rd., Sittingbourne, Kent.*
105640	*Ebenezer*, Skibbereen	Lr.	Peel, I. of M. . 1880	..	18	×Michael Sullivan, Marina St., Bantry, co. Cork.
146897	**Eblana, Grimsby**	—	(a) (a)	..	299	**Charelon & Co., Lim., Royal Dock, Grimsby.** *Rowland H. Charelon, same address.*
149897	*Ebony, London	—	Sliedrecht, Holland. 1922	..	37	General Steam Nav. Co., Lim., 15, Trinity Sq., London, E.C.3. *Willoughby K. John, same address.*
94143	Ebor, Brisbane	K.	Nerang Creek . 1891	..	10	Mrs. S. M. Simpson, Southport, Brisbane.
103506	†Ebro, St. John's, N.F.L.	Sr.	La Have, N.S. . 1896	..	75	Matthew Webb, Rencontre, Fortune Bay, NFL.
7059	Eccleston, Liverpool	F.	St. Helens, Lancs. 1815 Rebuilt . 1887	..	82	×John Lovatt, 63, Birkenhead Rd., Seacombe, Cheshire.
118978	*Echo*, Napier, N.Z.	Sr.	Kaipara, N.Z. . 1905	W.H.J.T	100	**T. Eckford & Co., Lim., Blenheim, N.Z.**
43142	*Eclipse*, Adelaide, S.A.	Sr.	Footscray, Victoria. 1864	T.M.B.C	66	**Edrick H. A. Littlely, Birkenhead, South Australia.**
74766	Eclipse, Adelaide, S.A.	—	Victoria . (a)	..	85	William R. Randell, Mannum, S.A.
99259	Eclipse, Plymouth	K.	Penryn . 1892	..	32	×William Webber, 2, Bedford Park Villas, Plymouth.
119512	Eclipse, St. John's, N.F.L.	Sr.	Deer Harbour, N.F.L. 1905	..	27	William A. Munn, St. John's, N.F.L.
89854	Economy, Faversham	Spl.	Faversham . 1885	..	37	×George Austen, Denton Wharf, Gravesend, Kent.
133381	Economy I, Hull	—.	Aberdeen . 1894	..	133	William Gilyott & Co., Lim., 78, High St., Hull. *William Gilyott, same address.*
90174	Eda, St. John's, N.F.L.	Sr.	Roberts Arm, N.F.L. 1884	..	33	George J. Carter, St. John's, N.F.L.
125694	Edale, London	—	Howden . 1908	..	89	B.I. Transport Co., Lim., Baltic House, Leadenhall St., London, E.C. 3. *William Watkinson, 27, Leadenhall St., London, E.C. 3.*
111895	Edlé Theriault, Bridgetown, Bar.	Sr.	Belliveau's Cove, N.S. 1904	..	170	**Robert Arthur, Bridgetown, Bar.**
109749	Eddy, Kingston, Jam.	Sp.	Grand Cayman. 1900	..	12	Emanuel Xavier Leon, Kingston, Jamaica.
85799	Eddy, St. John's, N.F.L.	Sr.	New Glasgow, P.E.I. 1884	..	66	John E. Cashin, Sandy Point, Bay St. George, N.F.L.
94579	Eddystone, Rochester	Spl.	Rochester . 1889	..	50	Associated Portland Cement Manufacturers, Lim., Portland House, 14, Tothill St., London, S.W.1. *James A. White, same address.*
72342	Edeline, Liverpool		Troon . 1874	..	179	Rea, Lim., 20, Water St., Liverpool. *George W. Madders, same address.*
125586	Edelweiss, London	—	Canning Town. 1907	..	112	Associated Portland Cement Manufacturers Lim., Portland House, 14, Tothill St. London, S.W.1. *James A. White, same address.*
119748	Eden, Southampton	—	Southampton. (a) Rebuilt . 1906	..	40	William D. Buck, Atherley House, Newlands Avenue, Southampton.
121800	Edessa, Yarmouth, N.S.	Sp.	Shelburne, N.S. 1905	..	15	Joseph B. Clements, Yarmouth, N.S.
123111	Edgar, Jersey	K.	Kingsbridge . 1905	J.T.F.M	52	×Gerald E. Goodbody, Woodstown, Lisnagry, Limerick.
92160	Edgar Eldin, St. John's, N.F.L.	Sr.	Fortune, N.F.L. 1887	..	16	Jabez Snook, Fortune, N.F.L.
131631	Edgar Norman, Fremantle, W.A.	Sr.	Fremantle, W.A. 1912	..	13	Robison & Norman, Lim., Broome, W.A.
118401	Edgar Scholey, London	Spl.	East Greenwich 1904	..	56	T. Scholey & Co., Lim., Dawson's Wharf, East Greenwich, London. *James R. Piper, Piper's Wharf, East Greenwich, London.*
121569	Edie, Townsville	K.	Thursday Island, Queensland. 1908	..	17	J. B. Carpenter & Sons, Lim., Thursday Island, Queensland.
98812	Edinburgh, Rochester	Spl.	Sittingbourne. 1891 Rebuilt . 1906	..	44	Wills & Packham, Lim., Crown Quay, Sittingbourne, Kent. *Henry Packham, High View, St. Mildred's Road, Ramsgate.*
114097	Edinburgh, Singapore	Tkg.	Singapore . 1902	..	111	Tan Tian Boh, Singapore.
111392	Edith, Bridgwater.	K.	Chepstow . 1901	..	44	Renwick Wilton & Co., Lim., 55, Fleet St., Torquay, Devon. *Frederick Dobson, same address.*
102307	Edith, Fremantle	K.	Whangaro, N.Z. 1898	..	13	**Australian Aborigines Mission of Western Australia (Inc.), Perth, W.A.**
114492	Edith, Fremantle, W.A.	Sr.	Fremantle, W.A. 1902	..	12	Wilfred C. P. Hawkes, Broome, W.A.

* Foreign name "Denver 21."

† Foreign name "Lea Marie."

Digitized by Google

Official No.	Name of Ship and Port of Registry.	Rig.	Where and When Built.	International Code Signal (if any).	Registered Tonnage.	Owner, or Part Owner, and Manager (if recorded). × Signifies *Managing Owner*. Italics signify *Manager*.
96976	Edith, Halifax, N.S.	Sr.	Sable River, N.S 1892	..	40	Edward J. Walker, Walkerville, Richmond Co. N.S.
99691	Edith, Hull	Sp.	Hull 1893	..	59	Ellerman's Wilson Line, Lim., Hull. *John W. Bayley, Commercial Rd., Hull.*
27125	Edith, Liverpool	Sp.	Winsford 1859	..	60	Liverpool Lighterage Co., Lim., 21, Water St., Liverpool. *Hy. Bloor, same address.*
96596	Edith, London	Spl.	Chiswick 1889	..	59	Smeed, Dean & Co., Lim., Sittingbourne, Kent. *G. H. Dean, same address.*
108167	Edith, London	Jy.	Middlesbrough 1897	..	208	Goole & Hull Steam Towing Co., Lim., 14, East Parade, Goole. *Frank T. Armitage, same address.*
113054	Edith, Montego Bay	Sp.	Montego Bay 1904	..	31	Samuel Hart, Montego Bay, Jamaica.
96865	Edith, Prescott, Ont.	Bge.	Toronto 1897	..	353	Canada Sugar Refining Co., Lim., Montreal, Quebec.
20573	Edith, Rochester	Spl.	Maidstone 1858	..	39	×Alfred W. Edmonds, 25, Wightman St., Victoria Dock Rd., London, E.
84449	Edith, Rochester	Spl.	Sittingbourne 1882	..	43	C. Burley, Lim., Sittingbourne, Kent. *Sydney W. Burley, Pond House, Borden, Sittingbourne, Kent.*
118208	*Edith*, Rochester	Spl.	Sittingbourne 1904	J.T.W.L	48	×Frederick Cremer, Churston, St. Annes Rd., Tankerton, Kent.
86884	Edith, St. John's, N.F.L.	Sr.	Hants Harbr., N.F.L. 1883	..	34	Thomas R. Job, St. John's, N.F.L.
101397	Edith, St. John's, N.F.L.	Sr.	Gander Bay, N.F.L. 1895	..	31	Bowring Brothers, Lim., St. John's, N.F.L.
130685	Edith Adele, Halifax, N.S.	Sr.	Tancook, N.S. 1912	..	33	Tasker Cook, 284, Water St., St. John's, N.F.L.
57508	*Edith Alice*, Adelaide, S. Aus.	K	Tasmania 1869	..	33	James Davis, Largs Bay, S. Aus.
113620	Edith Ann, Hull	—	Mexboro' 1898	..	68	Ellerman's Wilson Line, Lim., Hull. *John W. Bayley, Commercial Rd., Hull.*
138807	Edith Belliveau, Weymouth, N.S.	Sr.	Belliveau's Cove 1919	T.P.B.Q	238	Benjamin Belliveau, Belliveau's Cove, Digby Co., N.S.
141044	Edith Dawson, Lunenburg, N.S.	Sr.	Bridgewater, N.S. 1918	T.P.B.K	397	Bridgewater Shipping Co., Lim., Bridgewater, N.S.
116528	Edith F. S., Yarmouth, N.S.	Sr.	La Have, N.S. 1905	..	67	Wilbur J. Myers, Cooks Cove, Guysboro Co., N.S.
85683	Edith L., Digby, N.S.	Sr.	Westport, N.S. 1883	..	16	Robie W. Ford, Westport, N.S.
112280	Edith L., Digby, N.S.	Sr.	Port Maitland, N.S. 1902	..	26	Maynard Young, West Dover, Halifax Co., N.S.
103060	Edith M., Quebec.	Sr.	Argyle, N.S. 1895	..	20	Zoël Jomphe, Seven Islands, Quebec.
149039	Edith T., Hull	—	Hessle 1924	..	65	×John J. Tomlinson and × Mrs. M. Tomlinson, 26, South Parade, Thorne, Yorks.
138202	Edith M. Cavell, St. John's, N.F.L.	Sr.	Shelburne, N.S. 1916	T.M.N.S	134	George Penny, Ramea, N.F.L.
141079	Edith McIntyre, Windsor, N.S.	Sr.	Bath, Me., U.S.A. 1921	..	149	Edward J. Dicks, Charlottetown, P.E.I.
81289	Edith Mary, Liverpool	F.	Fidler's Ferry, Lancashire. 1879	..	86	Liverpool Lighterage Co., Lim., 21, Water St., Liverpool. *Hy. Bloor, same address.*
82776	Edith Mary, London	Spl.	Sittingbourne 1880	J.G.F.N	47	James O. W. Whitmore, Weymouth Rd., Ipswich. *Ernest R. Pike, Neptune Quay Stores, Ipswich.*
116180	Edith May, Harwich	Spl.	Harwich 1906	J.P.G.K	64	×Alfred Sully, New Corn Exchange, Mark Lane, London, E.C. 3.
119412	Edith May, St. John's, N.F.L.	Sr.	Bonaventure, N.F.L. 1904	..	24	Samuel Miller, Bonaventure, N.F.L.
73476	Edith May, Wexford	Sr.	Tarleton, Lanc. 1877	..	72	Mrs. Charlotte Whelan, George St., Wexford. *James Browne, Henrietta St., Wexford.*
138043	Edith May, Yarmouth	Sp.	Wroxham 1909	..	6	×Ernest F. Collins, Wroxham.
117206	Edith Templeton, St. John's, N.F.L.	Sr.	Bay L'Argent, N.F.L. 1902	..	20	Uriah Whatley, Belleoram, N.F.L.
94460	*Edith V. Gretta, St. John's, N.F.L.	Sr.	Fortune Bay, N.F.L. 1888; Rebuilt Marystown, N.F.L. 1911	..	71	Thomas Shave, Burin, N.F.L.
98816	Edith & Hilda, Rochester	Spl.	Milton-next-Sittingbourne. 1892	J.G.K.Q	56	Samuel West, Lim., 40, Trinity Square, London. *Samuel West, same address.*
118531	Editha, Fremantle, W.A.	Sr.	Fremantle, W.A. 1903	..	13	Jiro Muramats, Cossack, W.A.
105425	Edme, Harwich	Spl.	Harwich 1898	..	50	×Frederick W. Horlock, Wiltshire Terrace, Mistley, Essex.
121828	Edmond, Montreal	Yl.	Leclercville, Quebec. 1906; Rebuilt St. Jean Deschaillons. 1913	..	102	Theophile Charland, St. Jean Deschaillons, Que.
99358	Edmund, Liverpool	F.	Stretford 1881	..	41	Joseph Crosfield & Son, Lim., Bank Quay, Warrington, Lancs. *George F. Greaves, same address.*
85184	Edmund, Rochester	Spl.	Rochester 1866	..	39	London and Rochester Trading Co, Lim., Canal Rd., Rochester, Kent. *Maurice O. Gill, same address.*
119497	Edmund, St. John's, N.F.L.	Sr.	Brigus 1905	..	55	John W. Hiscock, Brigus, N.F.L.
125575	Edna, Belize	Sp.	Rep. of Honduras 1905	..	9	Christopher Nelson, Belize, British Honduras.
96864	Edna, Quebec	Bge.	Montreal 1897	..	369	William Q. Stobo, Quebec.
107075	Edna, St. John, N.B.	Sp.	St. John, N.B. 1898	..	3	William H. McIntyre, St. John, N.B.
139848	Edna, St. John's, N.F.L.	Sp.	Beverly, Mass., U.S.A. 1894	..	6	Bay of Islands Fisheries Co., Lim., Bay of Islands, N.F.L.
125168	Edna, Sydney, N.S.W.	Cr.	Sydney, N.S.W. 1908	..	5	William H. Wilkinson, 26, Clanalpine St., Mosman, near Sydney, N.S.W.
147354	Edna Bate, Liverpool	—	Stretford, Manchester. 1926	..	64	W. Bate & Co., Lim., 20, Redcross St., Liverpool. *Edward Tyson, same address.*

* Formerly the "Lucretia Camp."

Digitized by Google

Official No.	Name of Ship and Port of Registry.	Rig.	Where and When Built.	International Code Signal (if any).	Registered Tonnage.	Owner, or Part Owner, and Manager (if recorded). × Signifies *Managing Owner*. Italics signify *Manager*.
107919	Edna Belle, St. Andrew's, N.B.	Sp.	West Isles, N.B. 1900	..	14	Walter Cheney, Grand Manan, N.B.
134824	Edna Blair, St. John's, N.F.L.	Sr.	Trinity Bay, NFL 1913	..	23	Michael J. MacKay, Harbor Grace, N.F.L.
126911	Edna H., Halifax, N.S.	Sr.	Tancook, N.S. 1910	..	17	Ronald S. Wilton, New Waterford, Cape Breton Co., N.S.
140770	Edna Klosking, Georgetown	Sr.	Grand Cayman 1922	..	70	Richard E. Bush, South Sound, Grand Cayman, Cayman Is.
152355	Edna Louise, St. John's, N.F.L.	Sp.	Burlington, N.F.L. 1926	..	85	Ashbourne's, Lim., Twillingate, N.F.L.
131749	Edna M. R., Nassau, N.P.	Sr.	Marsh Harbour, Abaco. 1916	..	32	Augustus Roberts, Green Turtle Cay, Abaco Bahamas.
130369	Edna R. Hines, St. John's, N.F.L.	Sr.	Ingonish, N.S. 1912	..	18	William Rose, Rose Blanche, N.F.L.
112003	Edna V. Pickels, Annapolis Royal, N.S.	Sr.	Salmon River, N.S. 1905	W.M.C.P	389	Lester A. Bodden, Mobile, Alabama, U.S.A.
131112	Edouard D., Montreal.	Sp.	Notre Dame de Pierreville, Que. 1903	..	93	George Deschenaux, Notre Dame de Pierreville, Quebec.
136399	*Edris*, Sydney, N.S.W.	K.	Sydney, N.S.W. 1914	..	25	Charles J. Lyons, Greenwich, Sydney, N.S.W.
117103	Edson Fitch, Ottawa	—	Hull, Quebec 1904	..	171	Ottawa Transportation Co., Lim., Ottawa, Ontario.
58430	Edward, Dublin	Sr.	Arklow 1872	K.V.B.C	125	×John Kearon, Ferrybank, Arklow, [Surrey.
80518	Edward, Faversham	Spl.	Sittingbourne 1881	..	45	Harry B. Higgs, 48, Plough Rd., Rotherhithe,
16660	Edward, Rochester	Spl.	Frindsbury 1856	M.C.K.Q	37	London and Rochester Trading Co., Lim., Canal Rd., Rochester, Kent. *Maurice O. Gill, same address.*
83517	Edward, Runcorn	F.	Runcorn 1886	..	88	United Alkali Co., Lim., 30, James St., Liverpool. *Eustace Carey, same address.*
126936	Edward I., Quebec	—	Toronto 1906	..	193	La Compagnie Générale du Port de Chicoutimi, Chicoutimi.
126937	Edward II., Quebec	—	Toronto 1906	..	193	La Compagnie Générale du Port de Chicoutimi, Chicoutimi.
126938	Edward III., Quebec	—	Toronto 1906	..	193	La Compagnie Générale du Port de Chicoutimi, Chicoutimi.
126939	Edward IV., Quebec	—	Toronto 1906	..	193	La Compagnie Générale du Port de Chicoutimi, Chicoutimi.
126940	Edward V., Quebec	—	Toronto 1906	..	193	La Compagnie Générale du Port de Chicoutimi, Chicoutimi.
131011	Edward VI., Quebec	—	Toronto 1906	..	193	La Compagnie Générale du Port de Chicoutimi, Chicoutimi.
113658	Edward VII., Bridgetown, Barbados.	Sr.	Holetown, Barbados. 1903	..	68	Mrs. Sophia A. Toppin, Holetown, Barbados.
114673	Edward VII., London	Spl.	Sittingbourne 1901	..	58	A. R. & S. Sales, Lim., Sales Wharf, Globe Lane, Woolwich, Kent. *Arthur Sales, same address.*
113793	Edward VII., St. John's, NFL	Sr.	Smith's Sound, N.F.L. 1901; Rebuilt, White Rock, N.F.L. 1916	..	45	George Knowling, St. John's, N.F.L.
152834	Edward B. Murray, Montreal, Que.	—	Charlemagne, Que. 1925	..	236	St. Maurice Paper Co., Lim., 522, Canada Cement Building, Phillip's Square, Montreal, Que.
127784	Edward B. Windslow, St. John's, N.F.L.	Sr.	Bonne Bay, N.F.L. 1910	..	38	Jacob Hann, Bonne Bay, N.F.L.
96315	Edward Blower, Liverpool	Jr.	Northwich. 1874	..	78	Liverpool Lighterage Co., Lim., 21, Water St., Liverpool. *Henry Bloor, same address.*
138617	Edward Monk, Quebec	—	North Bay, N.Y. 1900	..	97	Auger & Son, Lim., 132, St. Peter St., Quebec.
151644	Edward Patrick, St. John's, N.F.L.	Sr.	Broad Cove, 1909; Bonavista Bay, N.F.L. 1909; Rebuilt, Oderin, N.F.L. 1925	..	16	Charles Foote, Oderin, N.F.L.
134234	Edward Q., Montreal	—	Montreal, Que. 1913	..	145	La Compagnie Générale du Port de Chicoutimi, Chicoutimi, Quebec.
116845	Edward S. Pease, Owen Sound, Ont.	—	(a) (a)	..	338	Crawford Tug Co., Lim., Wiarton, Ont.
80299	Edward Whitley, Runcorn	F.	Runcorn 1880	..	56	Grain Elevating & Automatic Weighing Co., Lim., 22, Fenwick St., Liverpool. *John E. Kerr, same address.*
28533	Edward & Charles, London	Spl.	Queenborough 1860	..	43	Associated Portland Cement Manufacturers, Lim., Portland House, 14, Tothill St., London, S.W.1. *James A. White, same address.*
117033	Edwards Bros., No. 3, Sault Ste. Marie, Ont.	—	Sault Ste. Marie, Mich., U.S.A. 1902	..	202	Soo Dredging and Towing Co., Lim., Sault Ste. Marie, Ontario.
110978	Edwin, Rochester	Spl.	Sittingbourne 1900	..	35	Cory Lighterage, Lim., 52, Mark Lane, London. *Reginald J. Speller, same address.*
118203	Edwin, Rochester	Spl.	Sittingbourne 1903	..	40	British Portland Cement Manufacturers, Lim., Portland House, Tothill St., London, S.W.1. *James A. White, same address.*
97080	Edwin A. Grozier, Magdalen Islands.	Sr.	Essex, Mass. 1862; Port Elgin, N.B. 1915	..	60	Frank W. Leslie, Grindstone, Magdalen Islands, Que.
4673	Edwin Fox, Lyttelton	Bk.	Bengal 1853	J.D.M.N	836	Christchurch Meat Co., Lim., Christchurch, New Zealand.
150500	Edwin G. Farrar, Parrsboro, N.S.	Sr.	Phippsburg, Maine, U.S.A. 1912	..	498	Robert S. Kerr, Parrsboro, N.S.
141372	Edwin S. Coleman, Montreal	—	Sorel, Que. 1919	..	278	St. Maurice Paper Co., Lim., 522, Board of Trade Building, 42, St. Sacrament Street, Montreal.

Digitized by Google

Official No.	Name of Ship and Port of Registry.	Rig.	Where and When Built.	International Code Signal (if any).	Registered Tonnage.	Owner, or Part Owner, and Manager (if recorded). × Signifies *Managing Owner*. Italics signify *Manager*.
84400	Edwin & Emily, Cowes .	Spl.	Conyer . . 1881	..	44	Christopher C. Bew, 37, Kelland Rd., Plaistow, London.
149737	Eel, London	Yl.	Hornsea . . 1897	..	3	Ernest H. Oliver, Broad Oak, Ivy House Rd., Ickenham, Uxbridge, Middlesex.
47576	Effie, Liverpool . . .	F.	Northwich . 1863	..	62	Liverpool Lighterage Co., Lim., 21, Water St., Liverpool. *Hy. Bloor, same address.*
63240	Effie, Liverpool . . .	F.	Winsford . . 1869	..	79	United Alkali Co., Lim., 30, James St., Liverpool. *Eustace Carey, same address.*
153743	*Effie*, Singapore . . .	Cr.	Singapore . 1922	..	5	Alexander Graham, Singapore.
121475	Effie B., St. John's, N.F.L.	Sr.	Trinity Bay, N.F.L. 1904	..	17	John T. Currie, Britannia Cove, Trinity Bay, N.F.L.
103789	Effie B. Nickerson, Shelburne, N.S.	Sp.	Shelburne, N.S. 1898	..	22	Omer Blinn, Grosses Coques, Digby Co., N.S.
117238	*Effie B. Perlis, St. John's, N.F.L.	Sr.	Flat Island, Bonavista Bay, N.F.L., 1903 Rebuilt, Coward's Isld., 1925 Bonavista Bay, N.F.L.	..	48	Robert Hiscock, Cowards Island, Bonavista Bay, N.F.L.
115397	Effie Bell, St. John's, N.F.L.	Sr.	Garnish, N.F.L. 1902	..	26	Arthur Guy, Musgrave Harbour, N.F.L.
123419	†Effie C., Belize . . .	Sp.	Spanish Honduras. 1904	..	13	Thomas Lightfoot, Stann Creek, British Honduras.
151624	Effie Garland, St. John's, N.F.L.	Sr.	Bay D'Espoir, N.F.L. 1924	..	41	Welson Garland, Gaultois, Newfoundland.
142049	Effie George, St. John's, N.F.L.	Sr.	Clarenville, N.F.L. 1918	..	27	Walter B. Grieve, St. John's, N.F.L.
142034	Effie H., St. John's, N.F.L.	Sr.	Spread Eagle, N.F.L. 1918	..	31	Walter S. Monroe, St. John's, N.F.L.
111425	Effie Howard, Halifax, N.S.	Sr.	SheetHar., N.S. 1902 Rebuilt Pugwash, N.S. 1911	..	24	James Dibbon, Port Aux Brass, Burin, N.F.L.
134900	Effie I. C., St. John's, N.F.L.	Sr.	Otters Point, N.F.L. 1912	..	12	Samuel R. Collier, Otters Point, N.F.L.
94670	‡Effie J. Agnew, Charlottetown, P.E.I.	Sr.	St. Mary's, N.S. 1889	..	36	John Agnew, Alberton, P.E.I.
119427	Effie M., St. John's, N.F.L.	Sr.	PoolsCove, NFL 1904	..	44	Mrs. Catherine Green, Cape Broyle, N.F.L.
95601	Effie M. Lake, St. John's, N.F.L.	Sr.	Fortune, N.F.L. 1889	..	95	Samuel Harris, Grand Bank, N.F.L.
134855	Effie M. Morrissey, St. John's, N.F.L.	Sr.	Essex, Mass., U.S.A. 1894	..	83	Harold S. Bartlett, Brigus, N.F.L.
134171	Effie May Petite, St. John's, N.F.L.	Sr.	Allendale, N.S. 1913	..	83	Jeremiah Petite, English Harbor, N.F.L.
17892	Effort, Bristol . . .	Tw.	Stroud . . 1856	..	49	×David E. Warren, Frampton-on-Severn.
48882	Effort, Portsmouth . .	K.	Fishhouse, I.W. 1864	..	25	×Harry Tanner, Yar Cottage, Yarmouth, Isle of Wight.
81757	*Effort*, Salcombe . . .	K.	Kingsbridge, Devon. 1880	J.M.K.W	31	×Edwin A. Langmead, 5, Sherwood Terrace, Park St., Torquay, Devon.
149090	Eglinton, Hull . . .	—	Gainsborough . 1926	..	76	×Herbert Hall, "Braemar," Ings Rd., Hull.
132481	Egotist, Montego Bay, Jamaica.	Sp.	Montego Bay . 1911	..	40	Jacobs' Commercial & Shipping Agency, 5, Port Royal St., Kingston, Jamaica.
124471	Egremont, Southampton .	—	Southampton . 1907	..	143	E. & J. H. Rea, Lim., Cory Bldgs., Fenchurch St., London, E.C.3. *Reginald J. Spellrr, same address.*
121075	Egret, Hull	—	Beverley . . 1905	..	73	Co-operative Wholesale Society, Lim., 1, Balloon St., Manchester. *Thomas Brodrick, same address.*
97407	Eider, Antigua . . .	Sr.	Antigua . . 1880	..	9	Henry Ogilvie Bennett, St. John's, Antigua.
114335	Eider Duck, Maldon . .	Cr.	Maldon . . 1900	..	5	Ernest E. Carter, Bank House, Christchurch, Hants.
124607	Eidothea, Falmouth . .	Yl.	Falmouth . . 1908	..	10	Archibald J. Allen, 4, Cottesmore Gardens, Kensington, London, W. 8.
120353	Eight, Yarmouth . . .	—	(*a*) (*a*)	..	33	×James S. Hobrough, Bishop Bdge., Norwich
104832	Eight Brothers, London .	Spl.	Chiswick . . 1894	..	43	×John T. Rayfield, jun., 16, Milton Place, Gravesend, Kent.
111171	Eight Brothers, St. John's, N.F.L.	Sr.	Fortune Har., N.F.L. 1899	..	15	Augustus F. Goodridge, St. John's, N.F.L.
124876	Eight Brothers, St. John's, N.F.L.	Sr.	Western Arm, N.F.L. 1906	..	29	Dawe P. Osmond, Morton's Harbour, N.F.L.
137643	Eilean Dubh, Inverness .	K.	Peterhead. . 1902	..	39	×David Main, Sickie Cottage, Findhorn, Morayshire.
129726	*Eilean Glas*, Stornoway .	Dy.	Banff . . . 1899	..	25	×Roderick Cunningham, Scalpay, Harris, Inverness-shire.
139461	Eileen, Basseterre, St. Kitts	Sp.	Nevis . . . 1917	..	24	Ernest Nisbett, Brick Kiln, Nevis.
94262	Eileen, Fremantle, W.A. .	K.	Whangaroa, N.Z. 1892	..	13	Victor J. Clark, Broome, W.A.
114485	Eileen, Fremantle, W.A. .	Sr.	Fremantle, W.A. 1899	..	13	Alexander Chamberlain, Broome, W.A.
113097	Eileen, Kingston, Jamaica .	Sp.	Kingston, Jam. 1903	..	25	Arthur A. Lewis, Vere, Clarendon, Jamaica.
110023	Eileen, London . . .	Spl.	Deptford . . 1898	..	72	E. J. & W. Goldsmith, Lim., 110, Fenchurch St., London, E.C.3, *Edward J. Goldsmith, same address.*
118414	Eileen, London . . .	—	East Greenwich 1899	..	85	Erith & Dartford Lighterage Co., Lim., Erith, Kent. *Norman A. L. Cockell, same address.*
63403	Eileen, Wexford . . .	Sr.	Wexford . . 1871	L.V.Q.N	20	James P. Devereux, Wexford.
133476	*Eileen Aroon*, Skibbereen .	Ny.	Peel, I. of Man . 1884	..	15	×William Hazell, Reenour, Bantry, co. Cork.
152962	*Eileen E.*, Lunenburg, N.S. .	Sr.	Tancook, N.S. . 1926	..	19	×Harry Publicover, Blandford, N.S.
142968	EileenLake, St. John's, N.F.L.	Sr.	Fortune, N.F.L. 1919	..	164	H. B. Clyde Lake, Fortune, N.F.L.

* Formerly the "Island Bride." † Formerly the "El Amo." ‡ Formerly the "Katie A. Burns."

Digitized by Google

Official No.	Name of Ship and Port of Registry.	Rig.	Where and When Built.	International Code Signal (if any).	Registered Tonnage.	Owner, or Part Owner, and Manager (if recorded). × Signifies *Managing Owner*. Italics signify *Manager*.
127943	*Eilian*, Barnstaple . .	Sr.	Amlwch, Anglesey. 1906	H.N.J.R	77	×Sidney J. Incledon, "Incledale," Braunton, Devon.
142550	*Eirige-un-Grain*, Skibbereen	Ny.	Porthleven . 1897	..	9	×Daniel Keene, Maulmoreen, Glandore, co. Cork.
88958	Eivion, Melbourne . .	K.	Williamstown . 1886	..	27	Benjamin Stenniken, Rye, Victoria.
114336	Eivir, Maldon . . .	Cr.	Southampton . 1903	..	6	×Arthur Day, Yacht Club, Aldeburgh-on-Sea, Suffolk.
115851	*Eizzil, London . . .	K.	Ardrishaig 1878	T.L.S.M	11	Edward E.G. Tagg, 27, Beechhill Rd., Eltham, Kent.
133181	El Astro, Belize, B.H. . .	Sp.	British Honduras 1895	..	3	Gregorio Santayo, Progress, Lowrys Bight, B.H.
98326	†*El Broncho II*, Southampton	K.	Rowhedge, Essex. 1898	N.C.K.V.	18	Charles J. Spittal, Lloyds Bank, 31, Threadneedle St., London, E.C.
124940	El Dorado, St. John's, N.F.L.	Sr.	Corbin, N.F.L. . 1907	..	25	Charles F. Bishop, Burin, N.F.L.
123404	El Joseito, Belize, B.H. .	Sp.	Sittee River, B.H. 1906	..	8	Mariano Herrera, San Roman, Rio Hondo, B.H.
142533	El Socoro, Trinidad . .	Cr.	Port of Spain . 1912	..	61	Furness, Withy & Co., Lim., Port of Spain, Trinidad.
105715	Elaine, London . . .	Cr.	Whitstable . 1892	..	8	Edward M. Stebbing, Merton Grange, Hightown, Ringwood, Hants.
135418	Elaine Eldica, Grenada .	Sp.	Corinth Bay . 1915	..	19	Samuel Corion, Belmont, Carriacou.
136426	Elam, Sydney, N.S.W. .	K.	Sydney . . 1916	..	10	Herbert A. Evanson, Cooktown, Queensland.
151808	Elda Gertrude, St. John's, N.F.L.	Sr.	St. Bernard's, Fortune Bay, N.F.L. 1908	..	30	Baine, Johnston & Co., Lim., St. John's, N.F.L.
148736	Elder, London . . .	Wy.	Bungay, Suffolk 1892	..	23	General Steam Navigation Co., Lim., 15, Trinity Square, London, E.C.3. *Willoughby K. John, same address.*
113055	Eldina, Montego Bay . .	Sp.	Montego Bay . 1907	..	32	Samuel Hart, Montego Bay, Jamaica.
121866	Eldora, Lunenburg, N.S. .	Sr.	La Have, N.S. . 1906	..	79	Daniel Hamilton, North Sydney, N.S.
90584	Eldora, St. John's, N.F.L. .	Sr.	Lunenburg, N.S. 1885	..	59	Joseph Seeley, Channel, N.F.L.
127739	Eldora May, St. John's, N.F.L.	Sr.	Petites, N.F.L. 1896	..	13	Philip T. Clement, Channel, N.F.L.
151292	Eldorado, St. George's, Grenada.	Sp.	Bogles, Carriacou 1920	..	20	Alexander Sylvester, Bogles, Carriacou.
109210	Eldred Watkins, Ipswich .	Spl.	Ipswich . . 1901	..	54	×Eldred Watkins, Constable Lodge, 98, Constable Rd., Ipswich.
49613	‡Eleanor, Port Adelaide .	Sr.	Newcastle-on Tyne. 1864 Rebuilt " " 1921	W.D.Q.L	127	Philip H. Martin, Port Adelaide, South Australia.
44635	Eleanor, Liverpool . .	F.	Winsford . " . 1859	T.V.W.M	56	×Hy. Ingram Thompson, 1, Rumford Place Liverpool.
51473	Eleanor, Liverpool . .	F.	Rhyl . . . 1865	L.F.G.J	54	×James Reney, Connah's Quay, Flintshire.
101731	Eleanor, Melbourne . .	Cr.	Geelong . . 1900	..	8	Frank Cumming, Melbourne.
152789	Eleanor, Toronto . . .	Sp.	Oakville, Ont. . 1926	..	4	Edmund B. McPherson, 171, Yonge St., Toronto.
148466	Eleanor B., Hull . . .	—	Hessle . . 1924	..	62	×Jonas Braithwaite, "Glencoy," 33, Shaftesbury Ave., Holderness Rd., Hull.
124899	Eleanor E., St. John's, N.F.L.	Sr.	Little Heart's Ease, N.F.L. 1907	..	40	Charles R. Steer, St. John's, N.F.L.
113058	Elect, Montego Bay, Jamaica	Sp.	Montego Bay . 1908	..	27	Samuel Hart, Montego Bay, Jamaica.
131705	Elector, Nassau, N.P. . .	Sr.	Staniard Creek, Andros. 1903	..	13	James R. C. Young, Nassau, N.P.
118551	Electric, New Amsterdam, Berbice.	Sp.	Berbice . . 1881	..	18	Hoa Hing, New Amsterdam, Berbice.
84450	Electric, Rochester . .	Spl.	Blackwall . . 1882	..	58	E. J. & W. Goldsmith, Lim., 110, Fenchurch St., London, E.C.3. *Edward J. Goldsmith, same address.*
134804	Electric Flash, St. John's, N.F.L.	Sr.	Essex, Mass., U.S.A. 1901	..	80	Samuel Harris Export Co., Lim., Grand Bank, N.F.L.
112099	Electro, Charlottetown .	Sr.	La Have, N.S. . 1902	..	88	Joseph P. Lanteigne, Caraquet, Gloucester Co., N.B.
151801	*Elenor Nichols*, Melbourne .	K.	Hobart . . 1906	..	20	Frederick W. Diergarten, 297, Brunswick St., Fitzroy, Vic.
126742	XI., Vancouver, B.C. . .	—	Vancouver, B.C. 1909	..	159	Producers' Rock and Gravel Co., Lim., 1922, Store St., Victoria, B.C.
135565	11 G.W.R., Liverpool . .	—	Queensferry . 1914	..	63	Rea, Lim., 30, Water St., Liverpool. *George W. Madders, same address.*
101021	Elf, Sydney, N.S.W. . .	Cr.	Balmain, N.S.W. 1888	..	4	Armand Kellermann, 66, Alberto Ter., Victoria St., Darlinghurst, Sydney, N.S.W.
69097	‖Elfin, Cork	—	Maryhill, Lanark. 1874	..	56	Mrs. Mary Hallinan, Avoncore, Midleton, co. Cork. *Edward Hallinan, Midleton, co. Cork.*
120436	Elfin, Kingston, Jamaica .	Sp.	Kingston, Jam. 1907	..	23	Samuel Hart, Montego Bay.
60778	Elfin, Llanelly . . .	Cr.	Llanelly . . 1897	P.S.F.M	6	×William Harris, Victoria Rd., Llanelly.
151158	Elfreda E. Publicover, La Have, N.S.	Sr.	Dayspring, N.S. 1927	..	51	James L. Publicover, Dublin Shore, N.S.
115728	Elgin, Glasgow . . .	—	Dumbarton . 1902	..	604	Irrawaddy Flotilla Co., Lim., 153, St. Vincent St., Glasgow, C.2. *Robert Galloway, same address.*
126251	Elia, Chatham, N.B. . .	Sr.	Escuminac, N.B. 1908	..	11	Peter Richard, Escuminac, co. Northumberland, N.B.
84270	**Elidor, Cowes . . .	Cr.	Weymouth . 1878	K.M.S.R	11	×Harold Alfred Smart, 4, George Yard, Lombard St., London.
116979	Elie Anne, Chatham, N.B. .	Sr.	Caraquet, N.B. 1905	..	17	Joseph Doiron, Caraquet, N.B.
132539	Elisabelle, Bathurst, R.G. .	Cr.	Bathurst, R.G.. (a)	..	9	Momadou Samba, 5, Hurst St., Bathurst, Gambia.
120310	††Elisabeth N'Jie, Bathurst .	Cr.	Foundiougne, W.C. Africa. 1895	..	8	Ousman Jeng, 68, Dobson St., Bathurst, Gambia.

* Formerly the "Soart."
‖ Formerly a steamer.
† Formerly the "Amethyst" and "Natalina II."
** Formerly the "Phœbe."
‡ Formerly a steamer.
†† Formerly the "Anna Massey."

Digitized by Google

Official No.	Name of Ship and Port of Registry.	Rig.	Where and When Built.	International Code Signal (if any).	Registered Tonnage.	Owner, or Part Owner, and Manager (if recorded). × Signifies *Managing Owner.* Italics signify *Manager.*
60307	Eliza, Belfast	Sk.	Coalisland, Tyrone. 1867	..	36	(b) William Gregg, Belfast.
56581	Eliza, Bridgwater	Dy.	Runcorn 1865	..	54	David I. Cook, Frampton-on-Severn, Glos. *William Cook, "Elsie Villa," Frampton-on-Severn,* Glos.
100293	Eliza, Chatham, N.B.	Sr.	Shippegan, N.B. 1891	..	15	Frederick T. B. Young, Caraquet, N.B.
103590	Eliza, Chatham, N.B.	Sr.	Caraquet, N.B. 1896	..	13	Marjorike Doiron, Caraquet, N.B.
57519	Eliza, Hobart Town	K.	Hobart Town 1871	..	16	Ernest Henry Pybus, Hobart, Tasmania.
55166	Eliza, Rochester	Spl.	Queenborough, Kent. 1866	..	35	×Thomas E. Ward, 42, The Grove, Gravesend, Kent.
73064	Eliza, St. John's, N.F.L.	Bn.	Pr. Ed. Is. 1875	..	205	Robert W. Barnes, St. John's, N.F.L.
78886	Eliza, St. John's, N.F.L.	Sr.	Bay Bulls, N.F.L. 1878	..	31	James J. Rogerson, St. John's, N.F.L.
108892	Eliza, St. John's, N.F.L.	Sr.	Garnish, N.F.L. 1898	..	18	Francis P. Le Feuvre, Burin, N.F.L.
108952	Eliza, St. John's, N.F.L.	Sr.	Trepassey, N.F.L. 1879	..	24	George Burton, St. John's, N.F.L.
96504	Eliza, Shields, North	—	St. Anthony's 1878	..	50	×Michael McGrady, 15, Quaker's Passage, Bridge St., Gateshead.
75019	Eliza Allan, Sydney, N.S.W.	Bn.	Nambucca River, N.S.W. 1879	S.V.Q.C	105	Colonial Sugar Refining Co., Lim., Sydney, N.S.W.
86184	Eliza Ann, Liverpool	F.	Winsford 1870	..	67	Liverpool Lighterage Co., Lim., 21, Water St., Liverpool. *Hy. Bloor, same address.*
97238	Eliza Ann, St. John's, N.F.L.	Sr.	Bonavista Bay, N.F.L. 1889	..	16	James Ryan, Bonavista, N.F.L.
106356	Eliza Ann, St. John's, N.F.L.	Sr.	Rock Hbr., N.F.L. 1895	..	27	James Goodfellow, St. John's, N.F.L.
103536	Eliza C., Halifax, N.S.	Sr.	Chezetcook, N.S. 1896	..	17	Dennis Richards, East Chezetcook, Halifax, N.S.
136922	Eliza Clouden, Kingstown, St. Vincent.	Sp.	Union Island, St. Vincent. 1919	..	29	Thomas Boyd, Port of Spain, Trinidad, B.W.I.
59540	Eliza Firth, Lyttelton, N.Z.	Bn.	Jervis Bay, NSW 1869	W.M.V.N	143	John B. Way, Christchurch, Canterbury, N.Z.
67226	Eliza Jane, Bristol	—	Bridgwater 1873	M.G.N.Q	135	T. R. Brown & Sons, Lim., 4, The Grove, Queen Sq., Bristol. *Henry R. Brown, same address.*
136098	*Eliza Matilda*, Tralee	Lr.	Portrush 1908	..	5	× Timothy M. L. O'Connor, Tarbert, Co. Kerry.
142102	Eliza Rodway, St. John's, N.F.L.	Sr.	Codroy, N.F.L. 1919	..	120	James Seward, New Perlican, N.F.L.
127691	Eliza Rose, St. John's, N.F.L.	Sr.	Fortune, N.F.L. 1909	.	19	John J. Rose, Harbor Breton, N.F.L.
90557	Eliza White, Kingston, Ont.	Sr.	{ Port Burwell, Ontario. 1867 Rebuilt. 1887	..	106	Patrick McManus, Picton, Ontario.
92872	*Elizabeth*, Ardrossan	Sk.	Ardrossan 1885	..	16	×Donald Kerr, Caticol, Arran, Bute.
10986	Elizabeth, Barnstaple	K.	Bridgwater 1854	K.Q.H.R	36	Roadstone, Lim., 14, Pembroke Terrace, Cardiff. *David W. Davis, "Penrhyn," Wadebridge, Cornwall.*
111522	Elizabeth, Digby, N.S.	Sp.	Comeauville, N.S. 1900	..	21	Edmond C. Comeau, Comeauville, Digby Co., N.S.
71845	*Elizabeth*, Dublin	Dy.	Penzance 1881	..	12	×Edward White, Tinahask, Arklow, co. Wicklow.
101621	Elizabeth, Fremantle, W.A.	Sr.	Fremantle, W.A. 1893	..	14	Martin R. Freney, Broome, W.A.
57632	Elizabeth, Hobart	K.	Franklin, Tas. 1882	..	26	John R. Russell, Hobart, Tasmania.
106868	Elizabeth, Liverpool	Bge.	Manchester 1892	..	43	× Walter Ball, Mersey Cattle Wharves, Birkenhead.
109486	Elizabeth, Liverpool	F.	Northwich. (a)	..	75	Liverpool Lighterage Co., Lim., 21, Water St., Liverpool. *Hy. Bloor, same address.*
77073	Elizabeth, London	Spl.	Battersea 1877	..	39	T. Scholey & Co., Lim., Dawson's Wharf, East Greenwich, London. *James R. Piper, Piper's Wharf, East Greenwich, London.*
82122	Elizabeth, St. John's, N.F.L.	Sr.	Trinity Bay, NFL 1880	..	58	Robert G. Rendell, St. John's, N.F.L.
86752	Elizabeth, St. John's, N.F.L.	Sr.	Lamaline, N.F.L. 1881	..	19	Patrick Haly, Lamaline, N.F.L.
100083	Elizabeth, Turk's Islands	Sr.	St. Martin's, N.B. 1891	..	146	Reginald Seymour Hamilton, New York, U.S.A.
142040	Elizabeth C., St. John's, NFL	Sr.	La Poile, N.F.L. 1918	..	14	Martin Collier, Rose Blanche, Newfoundland.
131213	Elizabeth Donovan, Sydney, N.S.	Sr.	Ingonish, N.S. 1912	..	11	William T. Donovan, Ingonish, Victoria Co., N.S.
65145	*Elizabeth Drew*, Plymouth	Sr.	Padstow, Cornwall. 1871	R.C.N.V	80	Mrs. Charlotte E. James, Saul, nr. Stonehouse, Gloucester. *William O. James, same address.*
63934	*Elizabeth Ellen Fisher*, Dublin	Sr.	Rothesay 1871	..	83	×Lawrence O'Toole, Main St., Arklow, co. Wicklow.
83542	Elizabeth Genney, Plymouth	K.	Brixham 1881	..	34	× Robert H. Turner, 2, Frobisher Terrace, Plymouth.
88503	Elizabeth Nash, Sydney, C.B.	Sr.	George's River, C.B. 1883	..	36	John H. Christie, Little Bras d'Or, C.B.
145928	Elizabeth Vernon, Liverpool	—	Northwich 1922	..	129	Spillers Milling Associated Industries, Lim., 40, St. Mary Axe, London, E.C.3. *John Hickman, c/o W. Vernon & Sons, Cunard Building, Liverpool.*
152965	Elizabeth Warde, Lunenburg, N.S.	Sr.	Lunenburg, N.S. 1926	..	95	× Frieman W. Corkum, Lunenburg, N.S.
56937	Elizabeth Worthington, Lancaster.	Sr.	Ulverston 1866	..	76	×Simpson Roche, Ballygow, co. Wexford.
10482	Elizabeth & Ann, Runcorn	F.	Witton, Chesh. 1847	K.N.Q.S	65	Weaver Navigation Trustees, Northwich, Cheshire. *Henry L. Dale, Weaver Navigation Offices, Northwich.*
153794	Elkantara, Singapore	Lg.	Singapore 1926	..	78	Kavana M. Hussain, 130, Race Course Rd., Singapore.

Digitized by Google

Official No.	Name of Ship and Port of Registry.	Rig.	Where and When Built.	International Code Signal (if any).	Registered Tonnage.	Owner, or Part Owner, and Manager (if recorded). × Signifies *Managing Owner*. Italics signify *Manager*.
98235	Ella, Belize, B.H. . . .	Sr.	Corozal . 1892	..	59	Belize Estate & Produce Co., Lim., Belize B.H., and 27, Austin Friars, London.
92270	*Ella*, Belize, B.H. . . .	Sp.	Mullins River, B.H. 1889	..	14	Valerio Encalada, Corozal, B.H.
128433	Ella, Falmouth . . .	Yl.	Falmouth . . 1910	..	6	Col. David Wilkie, Coolmore, Albany Road, Falmouth.
60947	Ella, Faversham . . .	Spl.	Faversham . 1874	..	34	×Walter M. Gillett, Grove House, Faversham.
98965	Ella, London	Cr.	Millwall . . 1891	..	15	×Irwin J. D. Bevan, Wick House, Cardigan Rd., Richmond, Surrey.
101555	Ella, Montego Bay . .	Sp.	Montego Bay . 1893	..	14	Samuel Hart, Montego Bay.
122706	Ella, Newcastle . . .	Sp.	Beverley . . 1905	J.Q.R.C	199	Hebburn Transport Co., Lim., Hebburn-on-Tyne. *William F. Stevenson, same address.*
110230	Ella, Portsmouth . . .	K.	Emsworth . 1900	..	32	Frank Bevis, Lim., Wolfe Road, Mile End, Portsmouth. *Frank P. Bevis, same address.*
82161	Ella, St. John's, N.F.L. .	Sr.	Trinity Bay, N.F.L. 1880	..	31	John Richard Goodridge, St. John's, N.F.L.
122424	Ella, St. John's N.F.L.. .	Sr.	Allendale, N.S.. 1907	..	57	Charles R. Steer, St. John's, N.F.L.
84710	Ella B., St. John's, N.F.L. .	Sr.	BelleIsle, N.F.L. 1881	..	20	William Cook, St. John's, N.F.L.
151899	Ella Bethel, Nassau, N.P. .	Sp.	Andros Island . 1903	..	6	Benjamin Bethel, Williams Town, Exuma.
92452	Ella Blanche, St. John's, NFl.	Sr.	Pr. Ed. Is.. . 1886	..	76	Harry Wallace Robertson, St. John's, N.F.L.
153770	Ella Dorothy, Singapore .	Or.	Singapore . 1925	..	7	Theodore J. B. Wearne, 5, Chatsworth Avenue, Singapore.
140501	Ella Leonora, St. Georges, Grenada.	Sr.	L'Esterre, Carriacou. 1919	..	54	James Stiell, L'Esterre, Carriacou.
112323	*Ella Louise, N. Shields . .	—	Spencer's Island, Nova Scotia. 1903	K.C.B.P	340	Jarrow Dredging and Salvage Co., Lim., Humbert St., Jarrow-on-Tyne. *Henry Kirton, 234, Newburn Rd., Newburn-on-Tyne.*
116872	Ella M., St. Catharine's, Ont.	—	Welland and Pt. Colborne. 1904	..	384	Simpson Brothers Co., Lim., 80, Commercial Building, St. James Street, Montreal.
122424	Ella May, St. John's, N.F.L.	Sr.	Allendale, Shelburne, N.S. 1907	..	57	Walter S. Monroe, St. John's, N.F.L.
103328	Ella May, Port Hawkesbury, N.S.	Sr.	Steep Creek, N.S. 1900	..	34	Hibbert Carr, Steep Creek, Guysboro', N.S.
152307	Ella Richards, St. John's, N.F.L.	Sr.	Pushthrough, N.F.L. 1923	..	9	Burgeo & La Poile Export Co., Lim., St. John's, N.F.L.
129934	Ella W., St. John's, N.F.L. .	Sr.	Notre Dame Bay, N.F.L. 1912	..	15	George Whiteway, Musgrave Harbour, Notre Dame Bay, N.F.L.
90978	Ella & Norman, Rochester .	Spl.	Strood . . 1885	J.V.M.D	59	×Solomon J. Brice, High St., Rochester, Kent.
93968	Ellen, Colchester . . .	Cr.	Wivenhoe . . 1886	..	12	×Richard John Cranfield, Rowhedge, Essex.
21491	Ellen, Liverpool . . .	F.	Winsford . . 1841	N.G.M.R	55	×Richard H. Hayes, 77, Sefton St., Liverpool.
81296	Ellen, Liverpool . . .	F.	Northwich, Cheshire. 1878	..	72	Richard Abel & Sons, Lim., 7 and 9, James St., Liverpool. *Fred Abel, same address.*
18489	Ellen, Maldon . . .	K.	Sunderland 1860	..	106	Rea, Lim., 20, Water St., Liverpool. *George W. Madders, same address.*
113121	Ellen, Manchester . .	—	Stretford . . 1903	..	40	Wm. Thompson, Manchester. *Herbert W. Thompson, 554, Eccles New Rd., Pendleton, Salford, Lancs.*
82235	Ellen, St. John's, N.F.L. .	Sr.	Fortune, N.F.L. 1880	..	22	William E. Lake, Fortune, Fortune Bay, N.F.L.
86774	Ellen, St. John's, N.F.L. .	Sr.	Salmonier . . 1883	..	33	James S. Stewart, St. John's, N.F.L.
86776	Ellen, St. John's, N.F.L. .	Sr.	Mobill, N.F.L. . 1883	..	22	James P. Fox, St. John's, N.F.L.
90184	Ellen, St. John's, N.F.L. .	Sr.	KiteCove, N.F.L. 1884	..	21	Edwin John Duder, St. John's, N.F.L.
106923	Ellen, St. John's, N.F.L. .	Sr.	Hodge's Cove, N.F.L. 1898	..	35	Augustus F. Goodridge, St. John's, N.F.L.
106971	Ellen, St. John's, N.F.L. .	Sr.	Salmonier, N.F.L 1899	..	15	Walter B. Grieve, St. John's, N.F.L.
117239	Ellen, St. John's, N.F.L. .	Sr.	SeldomCome By, N.F.L. 1903	..	25	Charles R. Steer, St. John's, N.F.L.
119534	Ellen, St. John's, N.F.L. .	Sr.	Smith Sound, N.F.L. 1905	..	49	James Pittman, Smith Sound Brick Yard, Trinity Bay, N.F.L.
123486	Ellen, St. John's, N.F.L. .	Sr.	Green Harbour, N.F.L. 1907	..	30	Anglo-Newfoundland Fish Exporting Co., Lim., Liverpool.
89338	Ellen, Sydney, N.S.W.. .	Lr.	Berry's Bay, N.S.W. 1885	..	13	Alexander Ford, Broome, W.A.
81530	Ellen, Wexford . . .	Sr.	Bridgwater . 1882	W.M.G.J	76	×Richard Kearon, 24, King's Hill, Arklow, co. Wicklow. *James Byrne, The Brook, Arklow.*
128139	Ellen A., Hull .	Sp.	Barton-on-Humber. 1909	..	62	Humber Lighterage Co., Lim., Victoria Flour Mills, Grimsby. *Harry H. Twydell, 33, Brereton Avenue, New Clesthorpes.*
53040	Ellen Anne, Aberystwith .	Sr.	Quaybach, Cardigan. 1866	M.R.F.B	73	×John Hyland, Barley Mow, Church St., Runcorn, Cheshire.
95575	Ellen F., St. John's, N.F.L. .	Sr.	Plate Cove, NFL 1888	..	31	George Knowling, St. John's, N.F.L.
100379	Ellen F., St. John's, N.F.L.	Sr.	North Sydney, CB 1893	..	53	George Knowling, St. John's, N.F.L.
89867	Ellen Jane, Faversham .	Spl.	Faversham . 1891	..	36	×George A. Wells, 7, Maud St., Canning Town, Essex.
107127	†Ellen L. Maxner, St. John's, N.F.L.	Sr.	Lunenburg, N.S. 1899	..	93	William Pomeroy, Brigus, N.F.L.
129914	EllenMaudC., St. John, N.F.L.	Sr.	Canso, N.S. . 1900	..	10	Charles Clarke, Isle aux Morte, N.F.L.
49979	*Ellen and Mary*, Dumfries .	Sr.	Garliestown . 1868	..	38	×James Wylie, jun., 2, Newall Terrace, Dumfries.
142948	Ellen and Mary, St. John's, N.F.L.	Sr.	Essex, Mass., U.S.A. 1912	..	97	S. Merrill Tibbo, Grand Bank, N.F.L.
9870	Ellendole, Cardigan . .	Sk.	Llanddewi. . 1851	..	19	Richard Jones, St. Dogmaels, Pembroke.

* Formerly a motor ship.

† Foreign name "Boston."

Digitized by Google

Official No.	Name of Ship and Port of Registry.	Rig.	Where and When Built.	International Code Signal (if any).	Registered Tonnage.	Owner, or Part Owner, and Manager (if recorded). × Signifies *Managing Owner*. Italics signify *Manager*.
113294	Eller, Southampton	—	Southampton . 1894	..	98	R. & J. H. Rea, Lim., Cory Bldgs., Fenchurch St., London, E.C.3. *Reginald J. Speller, same address.*
146406	Ellesbank, Chester	—	Northwich . 1912	..	43	Wolverhampton Corrugated Iron Co., Lim., Mersey Iron Works, Ellesmere Port, Chester. *Percy Phillips, same address.*
146404	Ellesbay, Chester	—	Northwich . 1913	..	45	Wolverhampton Corrugated Iron Co., Lim., Mersey Iron Works, Ellesmere Port, Chester. *Percy Phillips, same address.*
146405	Ellesbeach, Chester	—	Northwich . 1912	..	44	Wolverhampton Corrugated Iron Co., Lim., Mersey Iron Works, Ellesmere Port, Chester. *Percy Phillips, same address.*
144880	Ellesbridge, Chester	—	Northwich . 1920	..	49	Wolverhampton Corrugated Iron Co., Lim., Ellesmere Port, Chester. *Harry B. Jones, same address.*
145686	Ellesbrook, Chester	—	Northwich . 1920	..	50	Wolverhampton Corrugated Iron Co., Lim., Ellesmere Port, Chester. *Harry B. Jones, same address.*
146375	*Ellescave, Chester	—	Stretford, Manchester. 1921	..	49	Wolverhampton Corrugated Iron Co., Lim., Ellesmere Port, Chester. *Harry B. Jones, same address*
144878	Ellesdale, Chester	—	Northwich . 1920	..	49	Wolverhampton Corrugated Iron Co., Lim., Ellesmere Port, Chester. *Harry B. Jones, same address.*
145694	Ellesfield, Chester	—	Northwich 1921	..	50	Wolverhampton Corrugated Iron Co., Lim., Ellesmere Port, Chester. *Harry B. Jones, same address.*
145687	Ellesford, Chester	—	Northwich . 1920	..	50	Wolverhampton Corrugated Iron Co., Lim., Ellesmere Port, Chester. *Harry B. Jones, same address.*
146396	Elleslake, Chester	—	Northwich . 1914	..	46	Wolverhampton Corrugated Iron Co., Lim., Ellesmere Port, Cheshire. *Harry B. Jones, same address.*
22881	Ellesmere, Liverpool	—	Runcorn . 1850 Rebuilt . 1915	..	78	Wadsworth Lighterage & Coaling Co., Lim., Drury Buildings, Water St., Liverpool. *William Wadsworth, same address.*
146397	Ellesmount, Chester	—	Northwich . 1914	..	46	Wolverhampton Corrugated Iron Co., Lim., Ellesmere Port, Cheshire. *Harry B. Jones, same address.*
146403	Ellessted, Chester	—	Northwich . 1913	..	46	Wolverhampton Corrugated Iron Co., Lim., Mersey Iron Works, Ellesmere Port, Chester. *Harry B. Jones, same address.*
145700	Ellestown, Chester	—	Northwich . 1914	..	44	Wolverhampton Corrugated Iron Co., Lim., Ellesmere Port, Cheshire. *Harry B. Jones, same address.*
73255	Ellida, Portsmouth	Yl.	Whitstable . 1876	..	32	Mrs. Gertrude E. Percy, 1, St. Alban's Avenue, Bedford Park, London.
125908	*Ellidi*, Barrow	Cr.	Millom . 1914	..	8	× Richard R. Davies, Treborth, Bangor, Anglesey.
119476	EllieBlanche, St. John's, N.F.L.	Sr.	St. Jones Without N.F.L. 1905	..	23	George Knowling, St. John's, N.F.L.
117337	Ellie C., St. John's, N.F.L.	Sr.	Gooseberry Is., N.F.L. 1904	..	27	Walter S. Monroe, St. John's, N.F.L.
90273	Ellie May, St. John's, N.F.L.	Sr.	Humber Sound, N.F.L. 1884	..	39	James Furlong, Humber Sound, Bay of Islands, N.F.L.
76894	Ellie Park, Barrow	Sr.	Barrow . 1879	J.G.N.B	76	× William McBurney, Annalong, co. Down.
129246	Ellinor of York, Hull	—	Gainsborough . 1907	..	68	T. F. Wood & Co., Lim., York. *Cecil E. Wood, Albion Wharf, Skeldergate, York.*
116521	Ellwood, Sydney, N.S.	Sr.	Lunenburg . 1905	..	16	Daniel Gillis, Sydney, N.S.
80285	Elm, Runcorn	F.	Manchester . 1864 Rebuilt . 1878	..	56	Mersey & Humber Carriers, Lim., Commercial Buildings, High St., Runcorn. *Albert H. Hadcock, High St., Runcorn.*
102896	Elma, London	Lr.	Limehouse . 1893	..	2	× Jas. Arthur Dawes, 9, Angel Court, Throgmorton St., London.
110274	Elma, St. George's, Grenada	Sp.	Carriacou . 1899	..	6	Annabella Billey, Belmont, Carriacou, Grenada.
133169	Elma H., Belize, B.H.	Sp.	Honduras . 1897	..	15	Joseph A. Melhado, Belize, B.H.
140629	Elmarine, Liverpool	—	Fiddler's Ferry, Penketh. 1918	..	158	Liverpool Grain Storage & Transit Co., Lim., 11, Brunswick St., Liverpool. *Robert C. Winter, same address.*
151273	Elmera Strachan, Nassau, N.P.	Sl.	Deep Creek, Andros Island. 1912	..	10	Charles Strachan, Nassau, N.P.
111129	Elmo Gordon, St. John's, N.F.L.	Sr.	Birchy Bay, N.F.L. 1899	..	54	William Ashbourne, Twillingate, N.F.L.
124829	†Elmsley, London	—	New Holland . 1907	..	106	Dorman Long & Co., Lim., Zetland Rd., Middlesbrough. *Edward J. Cordell, 22, Arthur St., Redcar.*
105614	Elnathan, Belize, B.H.	Sp.	B. Honduras . 1897	..	6	Nathaniel Bevans, Belize, B.H.
142077	Elnor & Marion, St. John's, N.F.L.	Sr.	Garnish, N.F.L. 1919	..	33	Samuel Harris Export Co., Lim., Grand Bank, N.F.L.
100827	Elnora, St. John's, N.F.L.	Sr.	La Have, N.S. 1893	..	52	Isaac Barbour, Safe Harbor, Bonavista Bay, N.F.L.
134898	Eloise Francis, St. John's, N.F.L.	Sr.	Glovertown, N.F.L. 1915	..	48	George V. Parsons, Glovertown, N.F.L.
124941	Elrae, St. John's, N.F.L.	Sr.	Beaver Cove, N.F.L. 1907	..	43	Aquilla Hicks, Carmanville, N.F.L.

* Formerly the "Longford." † Formerly the "Queest."

Digitized by Google

Official No.	Name of Ship and Port of Registry.	Rig.	Where and When Built.	International Code Signal (if any).	Registered Tonnage.	Owner, or Part Owner, and Manager (if recorded). × Signifies *Managing Owner*. Italics signify *Manager*.
97478	Elsa, Guernsey	Sr.	Plymouth . . 1891	M.F.J.W	103	Sarnian Shipping Co., Lim., South Quay, St. Sampson, Guernsey. *William Stranger*, 36, *Hautevilla, Guernsey.*
122805	*Elsa-May*, Vancouver, B.C. .	Sp.	Vancouver . 1907	..	8	Noel E. Jones, Connaught Drive, Point Grey, B.C.
141984	Else, Bathurst	Cr.	Bathurst . . 1917	..	11	Palmine, Lim., Wellington St., Bathurst, Gambia.
79320	Elsea, Sydney, N.S.W.	Sr.	Pt. Adelaide, S.A. 1880	..	35	Thomas Mullan, Dinner Island, New Guinea.
74794	Elsie, Adelaide, S.A.	Bge.	Milang, S.A. . 1878	..	65	Lewis Searles, Mildura, Victoria.
118961	*Elsie*, Auckland, N.Z. .	K.	Auckland, N.Z. 1904	..	24	Northern Steamship Co., Lim., Auckland, N.Z.
114496	Elsie, Fremantle, W.A.	Sr.	Fremantle, W.A. 1902	..	12	Thomas Clarke, Broome, W.A.
109008	Elsie, Hull	Kl.	Thorne . . 1897	..	57	William Gilyott & Co., Lim., 54/5, High St., Hull. *George Allison, same address.*
108166	Elsie, London	Jy.	Middlesbrough. 1897	..	208	Goole & Hull Steam Towing Co., Lim., 14, East Parade, Goole. *Frank T. Armitage, same address.*
45137	Elsie, Lynn	Sp.	Wivenhoe . . 1858	..	17	×Harry S. Dixon-Spain, Little Massingham Manor, King's Lynn, Norfolk.
106513	Elsie, Rochester	Spl.	Murston . . 1896	..	40	Smeed, Dean & Co., Lim., Sittingbourne, Kent. *Harold E. Andrews, "Glencoe," Borden, Sittingbourne.*
106397	Elsie, St. John's, N.F.L.	Sr.	Leading Tickles, N.F.L. 1896	..	19	Wm. C. Job St. John's, N.F.L.
142111	Elsie Ada, St. John's, N.F.L.	Sr.	Gray River, N.F.L. 1919	..	14	John Anderson, Rose Blanche, N.F.L.
127794	Elsie Butt, St. John's, N.F.L.	Sr.	Flat Islands, N.F.L. 1910	..	37	Samuel Butt, Flat Islands, Bonavista Bay, N.F.L.
101388	Elsie D., St. John's, N.F.L..	Sr.	Gander Bay, NFL 1895	..	27	James Baird, St. John's, N.F.L.
98407	Elsie J., Cardiff	Cr.	Chepstow . . 1891	..	25	Waterford Harbour Commissioners, Waterford. *Augustine A. Farrell, Harbour Office, Waterford.*
97284	Elsie Jane, St. John's, N.F.L.	Sr.	Catalina, N.F.L. 1899	..	27	Moses Monroe, St. John's, N.F.L.
119505	Elsie Jane, St. John's, N.F.L.	Sr.	Gooseberry Cove, N.F.L. 1905	..	19	Walter B. Grieve, St. John's, N.F.L.
134404	Elsie M. Hart, Lunenburg, N.S.	Sr.	Lunenburg, N.S. 1914	..	96	William Vincent, St. George's, N.F.L.
112525	**Elsie Mary*, Auckland, N.Z.	Sr.	Brisbane Water, N.S.W. 1901	N.T.S.C	60	Frederick Hall, Gisborne, N.Z.
124959	Elsie R., St. John's, N.F.L.	Sr.	Trinity Bay, N.F.L. 1908	..	29	Peter St. Croix, St. Vincent, St. Mary's Bay, N.F.L.
124942	ElsieS.Smith, St. John's, NFL.	Sr.	Random, N.F.L. 1908	..	43	Leander Pike, Carbonear, N.F.L.
127937	Elsie Vernon, Liverpool	—	Stretford, Lancs. 1908	..	66	Spillers Milling & Associated Industries, Lim., 40, St. Mary Axe, London, E.C.3. *John Hickman, c/o W. Vernon & Sons, Cunard Buildings, Liverpool.*
70337	Elsinore, Melbourne	Sr.	Auckland, N.Z. 1875	..	36	William Knights, Williamstown, Victoria.
105161	Elspeth, Falmouth	Yl.	Poole . . 1895	N.W.J.F	16	James Adam, Parklea, Gourock, Renfrew.
67583	*Elspeth*, Shoreham	Cr.	Cowes. . 1872	L.V.C.S	9	×Edward P. Lickfold, 17, Bedford Row, London, W.C.1.
123715	Elswick, London	—	Westminster . 1902	..	36	×William H. J. Alexander, St. John's Wharf, Wapping, London.
103785	Elva, Shelburne, N.S.	Sr.	Shelburne, N.S. 1897	W.D.N.S	119	Edward A. Dunphy, Shelburne, N.S.
122470	Elva Belle, Yarmouth, N.S.	Sp.	Clyde, N.S. . 1906	..	11	Melvin McKenzie, Lockeport, N.S.
110659	Elvira, Freetown, Sierra Leone	Sr.	Bonthe, Sherbro. 1906	..	15	Claudius T. Brown, Freetown, Sierra Leone.
53188	Ely, Bristol	Tw.	Cardiff . . 1867	..	69	Severn and Canal Carrying Co., Lim., 16, Bridge St., Broad St., Birmingham. *John C. Green, Docks, Gloucester.*
136836	*Emanuel*, London	Sr.	Zuid Horn. . 1904	J.K.P.V	90	×Charles E. Mann, 89, Tennyson Avenue, King's Lynn.
94583	Emblem, Ramsgate	K.	Whitstable . 1887	..	25	×Walter L. Painter, 10, Winnipeg Rd. Lowestoft.
127652	Emblem of Hope, St. John's, N.F.L.	Sr.	Notre Dame Bay, N.F.L. 1908	..	47	George J. Carter, St. John's, N.F.L.
53819	Emelia, Quebec	Sr.	Lotbinière. . 1864	..	47	Eugene Singelet, Escoumains, Saguenay, Quebec. [Quebec.
80729	Emelia, Quebec	Sr.	St. Irénée . . 1880	..	25	J. Elzear, Heppell, Matane, co. Matane,
85241	Emeline, Colchester	Cr.	St. Ives . . 1875	..	18	Roach River Oyster Fishery Co., Lim., Burnham-on-Crouch, Essex. *John G. Auger, same address.*
109266	Emerald, Montego Bay, Jam.	Sr.	Little Cayman . 1899	..	43	Charles H. Levy, Morant Bay, Jamaica.
5701	Emerald, Plymouth	Sp.	Plymouth . 1835	J.K.S.B	38	×Geo. Heywood, Queen Street Yard, Exeter.
89447	Emerald, Port Adelaide, S.A.	—	Morgan, S.A. . 1899	..	89	Murray Shipping Lim., Steamship Buildings, Currie St., Adelaide, South Australia.
108872	Emerald, Port Darwin	Lr.	Hong Kong . 1898	..	9	Hazel F. Gaden, Darwin.
86890	Emerald, St. John's, N.F.L.	Sr.	Hants Harbor, N.F.L. 1884	..	39	Arthur S. Rendell, St. John's, N.F.L.
95620	Emerald, St. John's, N.F.L.	Sr.	Salvage Bay, NFL 1899	..	27	William Moss, Salvage, Bonavista Bay, N.F.L.
106310	Emerald, St. John's, N.F.L.	Sr.	Green Bay, N.F.L. 1896	..	17	Levi Bradley, Musgrave Harbour, N.F.L.
115472	Emerald, St. John's, N.F.L.	Sr.	Nippers Harbour, N.F.L. 1900	.	18	Job Bowers, Nippers Harbour, N.F.L.
119453	Emerald, St. John's, N.F.L	Sr.	S.W. Arm, Random, N.F.L. 1894	..	20	Alfred Vey, South-West Arm, Random, N.F.L.
121413	Emerald, St. John's, N.F.L.	Sr.	Hall's Bay, NFL 1905	..	35	John Hull, Little Bay Islands, N.F.L.
25059	Emerald Isle, Drogheda	Sr.	Govan. . . 1862	P.D.K.N	75	×George Kearon, 24, King's Hill, Arklow, co. Wicklow.

* Formerly a motor vessel, late "Amela Sims."

Digitized by Google

Official No.	Name of Ship and Port of Registry.	Rig.	Where and When Built.	International Code Signal (if any).	Registered Tonnage.	Owner, or Part Owner, and Manager (if recorded). × Signifies *Managing Owner.* Italics signify *Manager.*
57546	Emerald Isle, Hobart Town	K.	Hobart Town . 1874	..	13	Geo. Hy. Jackson, Hobart, Tasmania.
131717	Emeralder, Nassau, N.P. .	Sr.	Marsh Harbour, Abaco. 1912	..	26	Roger Sweeting, Marsh Harbour, Abaco.
116446	Emerson Faye, Digby, N.S.	Sr.	Shelburne, N.S. 1904	..	47	Horace V. Myers, May Ville, North Street, Kingston, Jamaica.
88293	Emery, Quebec . . .	Bge.	St. Ours . . 1884	..	97	Francis Paul, St. Pierre de Sorel, co. Richelieu, Quebec.
141995	Emile, Bathurst, R.G. . .	Cr.	Bathurst . . (*a*)	..	31	African & Eastern Trade Corporation, Lim., Wellington St., Bathurst, Gambia.
103150	Emile Vezina, Quebec . .	Sp.	Isle aux Grues . 1894	..	31	Emilien Vezina, Isle aux Grues, Quebec.
137913	Emilie Blanchard, Chatham, N.B.	Sr.	Lower Caraquet 1915	..	22	Patrick Blanchard, Caraquet, co. Gloucester, N.B.
102490	Emily, Bristol . . .	K.	Chepstow . . 1895	..	57	Combwich and District Farmers' Association, Lim., Combwich, Bridgwater. *William P. Davey, same address.*
117802	Emily, Fremantle, W.A. .	Sr.	Fremantle, W.A. 1903	..	12	Wilfred C. P. Hawkes, Broome, W.A.
106760	Emily, Hull	Kl.	Swinton, Yorks. 1896	..	58	Ellison & Mitchell, Lim., Kilnhurst, Rotherham, Yorks. *G. W. Mitchell, 204, Abbey View Rd., Pitsmoor, Sheffield.*
86613	Emily, Ipswich . . .	Spl.	Ipswich . . 1882	..	57	R. & W. Paul, Lim., Ipswich. *Peter Reed, Key Street, Ipswich.*
145838	Emily, Ipswich . .	Bermudian.	Fairlie . . 1924	..	7	Ernest J. Roney, Crespigny House, Aldeburgh, Suffolk.
115249	Emily, Liverpool . . .	Sp.	Northwich. 1862	..	52	Bishop's Wharf Carrying Co., Lim., 23, Chapel St., Liverpool. *Edward Jones, same address.*
87067	Emily, Maldon . . .	Spl.	Milton-next-Sittingbourne. 1883	..	48	× Joshua Francis, 34, New Town Rd., Colchester.
112868	Emily, Nassau, N.P. . .	Sr.	Nassau, N.P. . 1900	..	14	William B. North, Nassau, N.P.
121424	Emily, St. John's, N.F.L. .	Sr.	Burnt Bay, N.F.L 1905	..	52	Mrs. Jane Lawrence, St. John's, N.F.L.
62904	Emily, Scilly . . .	K.	Jersey . . 1869	..	40	Arthur A. S. Dorrien-Smith, Tresco Abbey, Scilly Isles. *Francis W. Jeffery, St. Mary's, Scilly.*
114353	Emily, Shanghai . . .	Lr.	Shanghai . . 1903	..	18	Shell Transport and Trading Co., Lim., 16, Leadenhall St., London.
86872	Emily Alice, St. John's, N.F.L.	Sr.	Bay de North, N.F.L. 1882	..	16	George J. Steer, St. Pierre Miquelon, Canada.
119413	Emily Bell, St. John's, N.F.L.	Sr.	Trinity Bay, N.F.L. 1904	..	37	Stewart Winsor, Wesleyville, N.F.L.
32086	Emily Ellen, Hobart Town.	Sr.	Hobart Town . 1860	Q.T.P.B	8	George Boyce Evans, Lucknow, Victoria.
137873	Emily E. Selig, St. John's, N.F.L.	Sr.	Lunenburg, N.S. 1915	T.W.N.K	82	George M. Barr, St. John's, N.F.L.
134179	Emily H. Patten, St. John's, N.F.L.	Sr.	Shelburne, N.S 1916	..	152	John B. Patten, Grand Bank, N.F.L.
134009	Emily J., Chatham, N.B. .	Sr.	Lamek, N.B. . 1914	..	18	John Luce, Lamek, Gloucester Co., N.B.
103492	Emily L., Lunenburg, N.S. .	Sr.	Mahone Bay, N.S. 1895	..	10	John F. Ryan, Halifax, N.S.
22967	Emily Maria, Newport. .	K.	Castle Northwich 1840	..	58	× Alfred H. Read, 21, Water St., Liverpool.
99536	Emily Priscilla, Gloucester	K.	Chepstow . . 1894	..	67	× Daniel Gower, 69, Romilly Road, Cardiff.
67034	Emily Smeed, Peterhead .	Jy.	Murston, Kent 1872	R.M.G.N	272	× Frederick O. Mullender, 28, The Avenue, South Lowestoft.
101206	Emily V., St. John's, N.F.L.	Sr.	Fortune Bay, N.F.L. 1891	..	19	Owen Pine, Belleoram, Fortune Bay, N.F.L.
67128	Emily Warbrick, Fleetwood	Sr.	Fleetwood . . 1872	K.W.C.Q	142	× Walter Reney, Connah's Quay, co. Flint.
131651	*Emlyn Castle*, Fremantle .	Sr.	Perth . . . 1914	..	14	Ancell C. Gregory, Broome, W.A.
92585	Emma, Gaspé . . .	Sr.	Gaspé Bay . 1890	..	19	Sydney D. Brisay, Petit Rocher, co. Gloucester, N.B.
76961	Emma, London . . .	Cr.	Southend, Essex 1862	Q.R.G.T	3	Fredk. C. Cope, 3, Lansdowne Ter., Rosherville, Kent.
106903	Emma, Maldon . . .	Spl.	Maldon . . 1897	J.P.G.Q	64	John Sadd & Sons, Maldon, Essex. *John G. Sadd, Belleigh Rd., Maldon, Essex.*
78094	Emma, Plymouth . . .	Sk.	Plymouth . 1878	..	30	× Benjamin Annear, 1, River View, Penryn, Cornwall.
103988	Emma, Quebec . . .	Sr.	Berthier . . 1897	..	13	Joseph Bilodeau, Berthier, Quebec.
7972	Emma, Rochester . .	Spl.	Rochester . . 1854	J.W.F.L	40	× Ernest Albert Gill, Canal Road, Rochester.
12912	Emma, Rochester . .	Spl.	Bankside . . 1854	..	39	× George F. Harcus, 67, Kitchener Rd., Strood, Kent.
110977	Emma, Rochester . .	Spl.	Milton-next-Sittingbourne. 1899	..	35	British Portland Cement Manufacturers Lim., Portland House, Tothill St., London, S.W. 1. *James A. White, same address.*
97339	Emma, St. John's, N.F.L. .	Sr.	Green Bay, N.F.L. 1890	..	19	Joseph Combden, Barr'd Islands, Green Bay, N.F.L.
113824	Emma, St. John's, N.F.L. .	Sr.	Bonavista Bay, N.F.L. 1901	..	22	Moses Seward, Gooseberry Cove, Trinity Bay, N.F.L.
104424	Emma, Weymouth . .	Spl.	Strood . . 1898	J.P.R.D	69	× Richard T. Cox, Portland Harbour, Dorset.
103542	Emma Brow, Halifax, N.S.	Sr.	Harbour au Bouche, N.S. 1896	..	17	Fidele Fougere, Harbour au Bouche, N.S.
126024	Emma Burke, St. John's, N.F.L.	Sr.	Ingonish . . 1908 Rebuilt Calvert, N.F.L. 1925	..	15	Arthur H. Monroe, St. John's, N.F.L.
79913	Emma C., Annapolis, N.S.	Sr.	Dorchester, N.B. 1883	..	100	Isaac G. Hutchinson, Brighton, Digby, N.S.
46753	*Emma C., Hamilton, Bermuda.	Bn.	Philadelphia, U.S.A. 1845	V.K.R.S	104	Thomas Colton, jun., Boston, U.S.
151313	Emma C., St. George's, Grenada.	Sp.	Petit Martinique 1922	..	17	Simon Clement, Petit Martinique.
70555	Emma Ernest, Faversham .	Sr.	Hakin, Milford 1876	P.N.V.F	163	× Abbie Anderson, 44, Oxford St., Whitstable Kent.

* Foreign name "Somers."

Digitized by Google

Official No.	Name of Ship and Port of Registry.	Rig.	Where and When Built.	International Code Signal (if any).	Registered Tonnage.	Owner, or Part Owner, and Manager (if recorded). × Signifies *Managing Owner*. Italics signify *Manager*.
109765	*Emma Grace*, Belize, B.H. .	Sr.	Rep. Honduras 1899	..	37	Esau Cooper, Utilla, Republic of Honduras.
117054	Emma Jane, Canso, N.S. .	Sr.	WhiteHaven, NS. 1906	..	16	John L. George, White Haven, N.S.
84757	Emma Jane, St. John's, N.F.L.	Sr.	Sacred Bay, NFL 1876	..	19	Abel Dicker, Sacred Bay, N.F.L.
101378	Emma Jane, St. John's, N.F.L.	Sr.	Trinity Bay, N.F.L. 1895 Rebuilt . 1906	..	39	Richard Hopkins, St. John's, N.F.L.
115474	Emma Jane, St. John's, N.F.L.	Sr.	Campbellton, N.F.L. 1902	..	36	William Ashbourne, Twillingate, N.F.L.
85439	Emma R. Smith, St. John's, N.F.L.	Sr.	Horton, N.S. . 1883	K.H.M.C	371	Thomas E. Morrison, Brooklyn, N.Y., U.S.A.
89865	Emma Seager, Faversham .	Spl.	Sittingbourne . 1891	J.S.T.N	43	× **John Rayfield, 18, Dock Row, Northfleet Kent.**
127791	EmmaW., St. John's, N.F.L.	Sr.	Norris Arm, N.F.L. 1910	..	19	George Wells, Joe Batt's Arm, N.F.L.
69221	Emma & Ellen, Newport .	Dy.	Chepstow . . 1872	..	60	Grain Coasters, Lim., Cinderhill Wharf, Newport, Mon. *Herbert I. Smith, "Oakleigh," Caerau Rd., Newport, Mon.*
58212	Emma & Ester, Chester .	Sr.	Perth . . . 1871	Q.N.P.B	87	× Arthur J. Reney, Ivor House, Connah's Quay, Flint.
67057	Emma & Sarah, Rochester .	Spl.	Sittingbourne . 1873	..	43	× Albert E. Wood, Crown Road, Milton Regis.
152133	Emmalina, St. George's, Grenada.	Sp.	Beausejour, Carriacou. 1926	..	20	Nathaniel T. Wilson, Beausejour, Carriacou.
122259	Emmet, Quebec . . .	Bge.	St. Irenée, Que. 1907	..	249	Lachance, Lim., 105, Dalhousie St., Quebec.
110278	Emmet, St. George's, Grenada	Sp.	Carriacou . . 1899	..	6	Alfred Belmar, Carriacou, Grenada.
124878	Emmie M., St. John's, N.F.L.	Sr.	Dildo, N.F.L. . 1907	..	46	Walter S. Monroe, St. John's, N.F.L.
117727	*Emperor*, Bristol . . .	K.	Chepstow . . 1906	..	63	Alfred J. Smith, Lim., 9, Queen Square, Bristol. *Percy Berrill, same address.*
153124	Empey No. 1, Midland, Ont.	—	Port Loring, Ont. 1925	..	31	Arthur L. Empey, Port Loring, Ont.
153125	Empey No. 2, Midland, Ont.	—	Port Loring, Ont. 1926	..	31	Arthur L. Empey, Port Loring, Ont.
114498	Empire, Fremantle, W.A. .	Sr.	Fremantle . 1902	..	12	George C. Francis, Broome, W.A.
124041	Empire, Liverpool . .	—	Southampton . 1906	..	132	Liverpool Lighterage Co., Lim., 21, Water St., Liverpool. *Henry Bloor, same address.*
116390	Empire, Port Arthur, Ont.	—	Collingwood, Ont. 1906	..	768	Dominion Towing & Salvage Co., Lim., Midland, Ont.
134474	*Empire No. 1, Montreal .	—	Ste. Claire, Mich., U.S.A. 1880	..	518	Empire Coal Co., Lim., Montreal
134476	†Empire No. 3, Montreal .	—	Northumberland, U.S.A. 1901	..	123	Ludger Yergeau, Pierreville, Co. Yamaska, Quebec.
141141	Empire Scow No. 3, Victoria, B.C.	—	Esquimalt, B.C. 1905	..	34	Charles F. Todd, 504, Fort St., Victoria, B.C.
75569	Empress, Arichat, N.S. .	Sr.	La Have, N.S. . 1877	..	47	Simon Poirier, Lower D'Escousse, N.S.
10087	Empress, Dublin . . .	Sr.	Jersey . . 1855	K.M.B.L	80	× Joseph Kearon, 2, Meadows Lane, Arklow, co. Wicklow.
95366	Empress, Fremantle, W.A. .	Sr.	Fremantle, W.A. 1889	..	13	Arthur W. Anderson, Roebourne, W.A.
101981	Empress, London . . .	Bge.	London . . 1893	..	63	× James Perkins, 90, Lower Thames St., London.
109344	Empress, Nassau, N.P. .	Sr.	Abaco . . . 1898	..	19	Mephaniah Wilchombe, Grand Bahama.
117915	Empress, St. George's, Grenada.	Sp.	Windward, Carriacou. 1904	..	14	Joseph McLarence, Carriacou.
121518	Empress, St. John's, N.F.L.	Sr.	Smith Sound, N.F.L. 1906	..	24	Anglo-Newfoundland Fish Exporting Co., Lim., 17, Pitt St., Liverpool.
112694	Emu, London. . . .	Spl.	Greenhithe . 1900	..	53	Associated Portland Cement Manufacturers, Lim., Portland House, 14, Tothill St., London, S.W.1. *James A. White, same address.*
95631	Emulator, St. John's, N.F.L.	Sr.	Rocky Bay, N.F.L. 1888	..	14	Henry Scammel, Rocky Bay, Green Bay, N.F.L.
92280	‡Ena, Belize, B.H. . .	Sp.	British Honduras. 1888	..	7	Otto A. Meyer, Belize, B.H.
122974	**Ena, Ipswich**	K.	Harwich . . 1906	J.Q.G.L	73	R. & W. Paul, Lim., Ipswich. *Peter Reed, Key Street, Ipswich.*
123451	Ena, St. John's, N.F.L. .	Sr.	Indian Arm, N.F.L. 1906	..	24	James Ryan, Bonavista, N.F.L.
112856	**Ena, Skibbereen** . . .	Lr.	Peel. I. of M. . 1874	..	34	× Miss Hannah Dooley, Clash, Little Island, co. Cork.
83639	Ena, Sydney, N.S.W. . .	Cr.	Blackwall, N.S.W 1881	..	62	John J. Amess, 93, Sussex St., Sydney, N.S.W.
83719	Ena, Sydney, N.S.W. . .	Lr.	Pyrmont, N.S.W. 1882	..	9	James Clarke, Torres Straits, Queensland.
112506	Ena, Sydney, N.S.W. . .	Sr.	Berry's Bay, N.S.W. 1900	W.D.G.M	109	Hugh Davis Norman, Sydney, N.S.W.
111513	Ena & Elsie, St. John, N.B. .	Sp.	Grand Manan, N.B. 1897	..	13	Hatsell Le B. Ingersoll, North Head, Grand Manan, N.B.
142947	Ena A. Moulton, St. John's, N.F.L.	Sr.	Isaacs Harbour, N.S. 1919	..	180	John T. Moulton, Burgeo, N.F.L.
122113	‖En-ar-leo, Toronto . .	Sr.	Chester, U.S.A. 1874	..	543	Sarnia Toledo Transit Co., Lim., Toronto, Ont.
141077	Ena F. Parsons, Windor, N.S.	Sr.	Cheverie, N.S. . 1920	T.P.S.V	221	George M. Parsons, Cheverie, Hants Co., N.S.
154264	*Ena K.*, Nassau, N.P. . .	Sr.	Harbour Island 1927	..	116	Mrs. Maggie A. Kelly, Nassau, N.P.
83202	Enchantress, Digby, N.S. .	Sr.	Cornwallis, N.S. 1881	..	10	Harry B. Short, Digby, N.S.
127253	Enchantress, Rochester .	Spl.	Maidstone . 1908	J.M.W.B	56	Mrs. Alice Hutson, Westbourne Villa, London Rd., Maidstone. *Albert A. Hutson, Fair Meadow, Maidstone.*
92069	Enchantress, St. John's, N.F.L.	Sr.	Exploits, N.F.L. 1886	..	61	Edwd. Kennedy, Salmon Cove, Harbour Main, N.F.L.
148998	**Encourage, Brixham** . .	K.	Brixham . . 1926	..	40	× Harry L. Lang, 53, North View Rd., Brixham, Devon.
118972	*Endeavour*, Suva . . .	Sr.	Auckland . . 1904	..	60	Robert Burns, Auckland, N.Z.
120062	Endeavour, Lowestoft . .	K.	Galmpton . . 1904	..	38	× Frank C. Burton, 2, Royal Terrace, Lowestoft.
93559	*Endeavour*, Pt. Adelaide. .	K.	Cockle Creek . 1887	V.B.W.H	36	John D. Edwards, Port Adelaide, S.A.

* Foreign name "Melbourne." † Foreign name "Mamie Martin." ‡ Formerly the "M. J. M."
‖ Formerly the "W.S. Calvert" and "Berks."

Digitized by Google

Official No.	Name of Ship and Port of Registry.	Rig.	Where and When Built.	International Code Signal (if any).	Registered Tonnage.	Owner, or Part Owner, and Manager (if recorded). × Signifies *Managing Owner*. Italics signify *Manager*.
150174	*Endeavour*, Sydney, N.S.W.	Yl.	Geelong, Victoria. 1916	T.Q.M.P	15	Robert F. Evans, "Studlands," Olphert Avenue, Vancluse, Sydney, N.S.W.
151278	*Endion*, Nassau, N.P. . .	Sp.	Boston, Mass., U.S.A. 1898	..	45	Harbour Island Steamship Co., Lim., Harbour Island, Bahamas.
139466	Endurance, Basseterre, St. Kitts.	Sp.	Nevis . . 1918	..	22	S. L. Horsford & Co., Ltd., St. Kitts.
139887	Endymion, Preston . .	Cr.	Duddon . . 1908	..	5	×Charles F. Wilding, "Ravenscar," Fulwood, Preston, Lancaster.
83679	Endymion, Sydney, N.S.W.	Lr.	Berrys Bay, NSW 1882	..	10	George Smith, Sydney, N.S.W.
126681	Eneau, Montreal . . .	Sp.	Notre Dame de Pierreville, Quebec. 1909	..	145	Edgar Laliberte, 97, St. James St., Montreal, Quebec.
76510	Energetic, Liverpool . .	F.	Winsford, Ches. 1872	..	81	Rea, Lim., 20, Water St., Liverpool. *George W. Madders, same address.*
115430	Energetic, St. John's, N.F.L.	Sr.	Greens Har. . 1902	..	17	James Baird, St. John's, N.F.L.
132969	Energic, Lowestoft . .	K.	Rye, Sussex . 1912	..	59	×Walter H. Podd, "The Poplars," Lowestoft.
119989	Energy, Georgetown, Cayman Is.	Sp.	Cayman Brac. . 1906	..	35	James B. Tibbets, Cayman Brac, Cayman Islands.
94489	Energy, St. John's, N.F.L. .	Sr.	Random, N.F.L. 1888	..	17	John Steer, St. John's, N.F.L.
106392	Energy, St. John's, N.F.L. .	Sr.	Northern Arm, N.F.L. 1897 Rebuilt, Coley's Point, N.F.L. 1927	..	58	William Dawe, Cupids, N.F.L.
124879	Energy, St. John's, N.F.L. .	Sr.	Farmer's Arm, N.F.L. 1907	..	66	Joshua Parsons, Lush's Bight, N.F.L.
129683	Eng Ann, Singapore . .	Tkg.	Singapore . . 1911	..	89	Tan Teng Cheong, 111, Havelock Rd., Singapore.
118036	England, Liverpool . .	—	Maryport . . 1900	..	121	Liverpool Lighterage Co., Lim., 26, Drury Buildings, 21, Water Street, Liverpool. *Henry Bloor, same address.*
92425	England, Quebec . . .	—	Brockville, Ont. 1863 Rebuilt, St. Alexis, Que. . 1909	..	319	Kaine and Bird Transportation Co., Lim., Quebec.
45346	Englishman, Lancaster .	Sr.	Glasson Dock . 1864	V.C.W.B	118	×George H. Duddridge, 1, Melrose Terrace, Truro.
152377	Engram, St. John's, N.F.L..	Sr.	Piccaire, Hermitage Bay, N.F.L. 1927	..	20	Wilson Garland Gaultois, Hermitage Bay, N.F.L.
108435	*Enid*, Barnstaple . . .	K.	Pembroke Dock . 1898	..	30	×George Clarke, "Cross Tree," Braunton, Devon.
118516	Enid, Fremantle, W.A. .	Sr.	Fremantle, W.A. 1903	..	12	Albert B. Saunders, Broome, W.A.
121031	Enid, Hull	—	Hessle . . 1905	..	84	John A. Scott, Lim., 11, High Street, Hull. *Roland Heseltine, 15, Marlborough Av., Hull.*
117686	*Enid*, Melbourne . . .	K.	Brisbane Water, N.S.W. 1905	..	10	Gizo Solomons Plantation Proprietary Lim., Melbourne.
83838	Enid, Port of Spain, Trinidad.	Bge.	Trinidad . . 1899	..	141	Furness Withy & Co., Lim., Furness House, Billiter St., London, E.C. 3.
136709	*Enid*, Southampton . .	Sp.	Brightlingsea . 1914	..	7	Clifford H. Douglas, 8, Fig Tree Court, Temple, London, E.C.4.
141417	Enid E. Legge, St. John's, N.F.L.	Sr.	Mahone Bay, N.S. 1919	..	233	John T. Moulton, Burgeo, N.F.L.
126181	Enid Hazel, Barrington, N.S.	Sr.	Shelburne, N.S. 1908	..	31	George B. Titus, White Head, Grand Manan, N.B.
89418	*Enigma, Southampton .	Cr.	Northam . . 1881	V.W.D.L	22	Lionel F. E. MacMahon, 12, St. James's Square, London.
127076	Enis, Bristol	Cr.	Pill, Bristol . 1910	H.Q.N.F	4	×William B. A. Smith, Redcliffe Lodge, Paignton.
119689	Ennerdale, Southampton .	—	Woolston . . 1904	..	170	R. & J. H. Rea, Lim., Cory Bldgs., Fenchurch St., London, E.C.3. *Reginald J. Speller, same address.*
32681	†Enterprise, Brisbane . .	—	Brisbane . . 1864	..	61	New Swanbank Colliery Co., Lim., Brisbane.
120010	Enterprise, Fremantle, W.A.	—	Perth, W.A. . 1896	..	44	Swan River Shipping Co., Lim., Perth, W.A.
105692	*Enterprise*, Hobart, Tas. .	K.	Hobart . . 1902	..	29	H. Jones & Co., Lim., 13, Hunter St., Hobart, Tas.
76379	Enterprise, Liverpool . .	—	Liverpool . . 1876	..	133	Mersey Docks & Harbour Board, Liverpool. *Commander Frederick W. Mace, R.N.R., Dock Office, Liverpool.*
109481	Enterprise, Liverpool . .	F.	Winsford . . (a)	..	70	Liverpool Lighterage Co., Lim., 26, Drury Buildings, 21, Water St., Liverpool. *Hy. Bloor, same address.*
119586	Enterprise, Liverpool . .	—	Northwich 1904	..	34	Joseph Crosfield & Sons, Lim., Bank Quay, Warrington, Lancs. *George F. Greaves, same address.*
84746	Enterprise, St. John's, N.F.L.	Sr.	Bay Notre Dame, N.F.L. 1881	..	25	Joseph Strong, Little Bay Islands, Bay Notre Dame, N.F.L.
92066	Enterprise, St. John's, N.F.L.	Sr.	Greenspond, NFL 1886	..	17	Abraham Kean, Brookfield, Bonavista Bay, N.F.L.
111157	Enterprise, St. John's, N.F.L.	Sr.	New Perlican, N.F.L. 1900	..	29	Sir Robert Thorburn, St. John's, N.F.L.
51596	Enterprise, Sydney, N.S.W.	—	Port Stephen's, N.S.W. 1874	..	35	James Wallace, Sydney, N.S.W.
83731	Enterprise, Sydney, N.S.W.	Lr.	Berry's Bay, NSW 1883	..	10	James Clark, Brisbane.
137132	Envoy, Georgetown, C. Is. .	Sp.	Cayman Brac, Cayman Islds. 1916	..	36	James N. Tibbetts, Cayman Brac, Cayman Islands.
131696	Eone, Fremantle, W.A. .	Sp.	Perth, W.A. 1909	..	6	Eric T. Armstrong, Mount Lawley, W.A.
117801	Eos, Fremantle, W.A. . .	Sr.	Fremantle, W.A. 1903	..	12	Streeter & Male, Lim., Broome, W.A.
151642	Episcopus, St. John's, N.F.L.	Sr.	Newman Sound, Bonavista Bay, N.F.L. 1925	..	51	Fishermen's Union Trading Co., Lim., Port Union, N.F.L.

* Formerly the "Alpha Beta." † Formerly a steamer.

Digitized by Google

Official No.	Name of Ship and Port of Registry.	Rig.	Where and When Built.	International Code Signal (if any).	Registered Tonnage.	Owner, or Part Owner, and Manager (if recorded). × Signifies *Managing Owner*. Italics signify *Manager*.
27875	Epney Lass, Gloucester	K.	Saul, Glo'ster 1860	P.T.D.H	64	**Forward Lighterage Co., Lim., Cory Bldgs., Fenchurch St., London, E.C.3.** *Reginald J. Speller, same address.*
93587	Era, Sydney, N.S.W.	Yl.	Balmain, N.S.W. 1887	..	47	Nicholas Johnson, Wallis St., Woollahra, Sydney, N.S.W.
79752	Erasmus, St. John's, N.F.L.	Sr.	Bonavista Bay, N.F.L. 1879	..	21	Abraham Davis, Bonavista Bay, N.F.L.
112103	Erema II., St. John's, N.F.L.	Sr.	MahoneBay,N.S. 1902	..	71	Samuel Harris, Grand Bank, N.F.L.
119029	Eric, Fremantle, W.A.	Sr.	Perth, W.A. 1904	..	12	**Joseph C. Schleicher, Broome, W.A.**
113709	Eric, Rochester	Spl.	Rochester 1902	..	46	×David J. Bradley, 9, Albany Rd., Rochester.
135546	*Eric Burton, Liverpool	—	Bromboro'Pool, New Ferry. 1914	..	56	Burton & Son, Lim., 44, Chapel St., **Liverpool.** *Thomas H. Burton, same address.*
128751	Eric Holland, Lowestoft	K.	Brixham 1911	..	42	×John M. Barnard, 12, **Trawl Market, Lowestoft.**
127780	Eric Max, St. John's, N.F.L.	Sr.	BonneBay,N.F.L 1910	..	22	Eugene Lindsay, St. John's, N.F.L.
144939	Erimus, Middlesbrough	—	Thornaby-on-Tees. 1922	..	235	The Mayor, Aldermen and Burgesses of the Borough of Middlesbrough, Yorks. *Thomas P. Dixon, same address.*
109940	Erin, Bombay	Sp.	Bombay 1903	..	3	Robert H. Ireland, R.I.S.N. Co., Bombay.
101711	Erin, Melbourne	Cr.	Auckland, N.Z. 1876	V.B.W.L	9	Leslie W. Bennett, Port Melbourne.
114380	Erin, Shanghai	—	(a) (a)	..	303	Taku Tug & Lighter Co., Lim., Hong Kong.
67872	*Erin's Hope*, Skibbereen	K.	Peel, I. of Man. 1881	..	21	×Dennis Minihane, Cunnamore, Church Cross, co. Cork.
128354	*Erin's Isle of Smerwick*, Tralee.	Sk.	Baltimore, co. Cork 1908	..	2	×James Keating,Old Market St., Cahirciveen, co. Kerry.
132015	Eriska, Belfast	Yl.	Carrickfergus 1911	..	8	Sharman D. Neill, Ardmoyle, Cultra, co. Down.
124877	Erita and Ena, St. John's, N.F.L.	Sr.	Bay of Islands, N.F.L. 1905	..	33	Mrs. Carrie Carter, Summerside, Bay of Islands, N.F.L.
101298	Erminie, St. John's, N.F.L.	Sr.	Farmer's Arm, N.F.L. 1893	..	50	George J. Carter, St. John's, N.F.L.
124738	Ernest, Hull	—	Hull 1907	..	65	William Gilyott & Co., Lim., Hull. *Wm. Gilyott, 28, High St., Hull.*
100581	Ernest, Montreal	Bge.	Pierreville. 1892	..	109	Emile Charland, 468, William St., **Montreal.**
97996	Ernest, Newcastle.	Wy.	Newcastle. 1883	..	35	Allen Brown, Lim., Newcastle-on-Tyne. *John J. Robinson, 81, Quayside, Newcastle-on-Tyne.*
81890	Ernest, Rochester.	Spl.	Frindsbury 1880	.	42	×John T. Rayfield, 18, **Dock Row, Northfleet, Kent.**
49993	Ernest, Runcorn	F.	Northwich. 1864	W.G.H.S	60	Liverpool Lighterage Co., Lim., 21, Water St., Liverpool. *Hy. Bloor, same address.*
110000	Ernest Piper, London	Spl.	Greenwich 1898	J.V.G.C	65	E. J. & W. Goldsmith, Lim., 110, Fenchurch St., London, E.C.3. *Edward J. Goldsmith, same address.*
54586	Ernest and Ada, London	Spl.	Paglesham,Essex 1865	..	42	Wakely Bros. & Co., Lim., 74, Bankside, London. *Albert E. Jenner, same address.*
111158	Ernestine, St. John's, N.F.L.	Sr.	Mortier Bay,NFL 1895	..	17	Daniel Bishop, Burin, N.F.L.
135614	Eros, Durban, Natal	Bk.	Nantes, France 1891	W.P.L.K	1184	Ismail A. Assmal, 118, Commercial Rd., Durban, Natal.
151804	*Erskine*, Melbourne	K.	Geelong, Vic. 1922	..	56	Lorne Sawmills Proprietary, Lim., 171, City Rd., South Melbourne, Vic.
86503	Erycina, Plymouth	K.	Coxside, Plymouth. 1882	..	31	**× Edmund J. J. Taylor, 7, New St., Plymouth.**
137298	Esca, Belize	—	British Honduras. 1909	..	6	Belize Export Co., Lim., 758, North Front St., Belize, British Honduras.
123556	*Escolastica*, Gibraltar	F & A	Torrevieja, Spain. (a)	..	19	Lorenzo Bayardo, Gibraltar.
91232	Escort, Liverpool	F.	Winsford 1878	..	83	Salt Union, Lim., Colonial House, Liverpool. *Eustace C. Wickes, same address.*
154243	*Esfuerzo*, Georgetown, Cayman Is.	Sr.	Cayman Is. 1927	..	80	Rayal B. Bodden, Grand Cayman, **Cayman Is.**
103776	Esk, Chatham, N.B.	Sr.	Caraquet, N.B. 1897	..	14	Frederick T. B. Young, Caraquet, N.B.
110777	Esk, Hull.	Ltr.	Hull 1900	..	76	Ellerman's Wilson Line, Lim., Hull. *John W. Bayley, Commercial Rd., Hull.*
113305	Esk, Southampton	—	London 1893	..	58	**Southern Roadways, Lim., West Shore Wharf, Poole, Dorset.** *John A. M. Bright, same address.*
119701	Eskdale, Southampton.	—	Woolston 1905	..	188	R. & J. H. Rea, Lim., Cory Bldgs., **Fenchurch St., London, E.C.3.** *Reginald J. Speller, same address.*
126591	Eskimo, Parrsboro', N.S.	Sr.	AppleRiver, N.S. 1909	..	99	Herbert Hicks, Clementsport, N.S.
127875	Esme, Auckland, N.Z.	K.	Omaha 1908	..	20	Winstone, Lim., Auckland, N.Z.
78339	Esmeralda, Brixham	Yl.	Brixham 1876	..	14	**Reginald Blewitt-Dowling, Western Lodge,** Billericay, Essex.
115269	†*Espanola*, Dublin	Cr.	Birkenhead 1902	T.K.G.N	10	×Herbert M. Wright, 31, Dame St., Dublin.
145871	Esparta, Liverpool	—	(a) (a)	..	61	Grain Elevating & Automatic Weighing Co., Lim., 3, Rumford St. Liverpool. *John E. Kerr, same address.*
120301	Esperance, Bathurst, R.G.	Cr.	Bathurst 1901	..	13	Ibrahima Jobarti, 40, Buckle St., Bathurst, River Gambia.
32015	Esperance Packet, Hobart	Dy.	Hobart 1852	Q.T.J.G	13	Chas. Macmalty, Police Point, Huon, Tasmania.
105616	*Esperanza*, Belize, B.H.	Sr.	B. Honduras 1897	..	26	John E. Leslie, Belize, B.H.
131939	Espero, Brixham	K.	Galmpton 1912	..	23	×Samuel H. Buley, 21, Glenmore Terrace, Brixham.
131607	Esquimeau, Fremantle, W.A.	Sr.	Fremantle, W.A. 1911	..	13	Robison & Normau, Lim., Broome, W.A.

* Formerly the "Erick." † Formerly the "Irene II."

Digitized by Google

Official No.	Name of Ship and Port of Registry.	Rig.	Where and When Built.	International Code Signal (if any).	Registered Tonnage.	Owner, or Part Owner, and Manager (if recorded). × Signifies *Managing Owner*. Italics signify *Manager*.
132011	*Essie*, Belfast	Lr.	Portavogie, co. Down. 1911	..	11	×John Orr, Portavogie, co. Down.
94259	Essie, Fremantle, W.A.	K.	Whangaroa, N.Z. 1892	..	13	James Clark, Brisbane, Queensland.
132031	*Essie Cully*, Belfast	Ny.	Portavogie, co. Down. 1912	..	9	× Robert J. Palmer, Portavogie, Co. Down.
100443	Essie M., St. John's, N.F.L.	Sr.	Sherbrooke, N.S. 1894	..	45	George M. Barr, St. John's, N.F.L.
152959	*Essie M., L.*, Lunenburg, N.S.	Sr.	Tancook, N.S.. 1926	..	18	× Ervin Langville, Tancook, N.S.
96351	Estella, Liverpool	F.	Northwich. 1874	..	85	Liverpool Lighterage Co., Lim., 21, Water St., Liverpool. *Henry Bloor, same address.*
100772	Estelle, Chatham, N.B.	Sr.	Caraquet, N.B. 1892	..	13	Philip Rive, Caraquet, N.B.
110956	Estelle, Rochester	Spl.	Rye 1899	..	44	British Portland Cement Manufacturers, Lim., Portland House, Tothill St., London, S.W.1. *James A. White, same address.*
124526	Estelle, Southampton.	Cr.	Hamble 1910	H.W.G.M	5	Ernest L. Pryor, "Casterbridge," Brooklands Rd., Blackheath, London, S.E.3.
58884	Estelle, Sydney, N.S.W.	Hulk	Peterhead 1869	J.F.N.S	195	Annandale Co-operative Ferry Co., Lim., Gordon St., Rozelle, N.S.W.
124545	Ester, Melbourne	—	Grimstad 1886	..	422	Victorian Lighterage Proprietary, Lim., Melbourne, Victoria.
114296	*Esterel*, Fleetwood	Cr.	Arnside 1902	..	6	Lieut. Leopold F. Gems, Woodside House, Fairmile Park, Cobham, Surrey.
110200	Esterel, London	Spl.	Southampton 1899	J.W.G.F	67	E. J. & W. Goldsmith, Lim., 110, Fenchurch St., London, E.C.3. *Edward J. Goldsmith, same address.*
47049	Esther, Beaumaris	K.	Conway 1866	..	37	Mersey Derrick & Coaling Co., Lim., East Side, George's Passage, Liverpool. *Robert M. McClure, 14, Water St., Liverpool.*
104945	Esther, Faversham	Spl.	Faversham 1900	..	43	× Charles Cremer, Preston Lea, Faversham, Kent.
102233	Esther, Fremantle, W.A.	Sr.	Perth, W.A. 1899	..	11	Fleming C. Gregory, Broome, W.A.
116116	Esther, Hull	—	Goole 1902	..	80	×William Lancaster, 25, Albermarle St., Hull.
112721	Esther, London	Spl.	Murston 1900	..	50	Smeed, Dean & Co., Lim., Sittingbourne, Kent. *Harold E. Andrews, "Glencoe," Borden, Sittingbourne.*
32135	Esther, Port Adelaide, S.A.	Bge.	Tasmania 1864	..	33	Harold R. Simpson, Semaphore, S. Australia.
108919	Esther, St. John's, N.F.L.	Sr.	Pilley's Island, N.F.L. 1897	..	34	Mrs. C. Guy, Pilley's Island, N.F.L.
138471	Esther Adelaide, Parrsboro', N.S.	Sr.	Fox River, N.S. 1917	T.M.V.Q	397	Joseph N. Pugsley, Parrsboro', N.S.
84721	Esther Tibbo, St. John's, N.F.L.	Sr.	Grand Bank, N.F.L. 1881	..	52	William C. Job, St. John's, N.F.L.
138478	*Esthonia, Lunenburg, N.S.	Sr.	Alma, N.B. 1918	T.N.L.C	452	Esthonia Shipping Co., Lim., Halifax, N.S.
78085	Estrella, Cowes	Yl.	Cremyl, Devon. 1874	V.W.C.B	17	William B. Hardy, 5, Grange Rd., Cambridge.
137277	Estrella Polar, Belize	Sp.	Brit. Honduras (a)	..	6	Susano Dominguez, Belize, B.H.
117141	*Etha May*, Halifax, N.S.	Sr.	Dover, N.S. 1905	..	11	George Johnson, Dover, N.S.
146489	Ethall, Hull	Sp.	Mexborough nr. Doncaster. (a)	..	45	×John H. Hall, Braemer, Ings Road, Hull.
116347	Ethel, Arichat, N.S.	Sr.	Canso, N.S. 1896	..	11	Frederick B. Saunders, Canso, N.S.
100787	Ethel, Chatham, N.B.	Sr.	Caraquet, N.B. 1891	..	11	Frederick T. B. Young, Caraquet, N.B.
104946	Ethel, Faversham.	Spl.	Faversham 1900	..	46	×Harry Cremer, near Oare Win Imill, Faversham, Kent.
102243	Ethel, Fremantle, W.A.	Sr.	Fremantle, W.A. 1899	..	13	Hugh McKay, Broome, W.A.
99153	Ethel, Harwich	Spl.	Harwich 1894	..	68	×Walter Ellis, 11, Myrtle Rd., Ipswich.
91288	Ethel, Liverpool	F.	Northwich. 1878	..	72	Liverpool Lighterage Co., Lim., 21, Water St., Liverpool. *Hy. Bloor, same address.*
96863	Ethel, Montreal	—	Toronto 1897 Rebuilt at Kingston, Ont. 1910	..	399	Harbour Commissioners of Montreal, 57, Common St., Montreal, Que.
87570	Ethel, Port Darwin	Sr.	Singapore 1895	..	11	Robert J. Cooper, Melville Island, Northern Territory of South Australia.
114236	Ethel, Ramsgate	K.	Brixham 1903	..	33	× George E. Read, 3, Olive Cottages, Beccles Rd., Carlton Colville, Lowestoft.
104314	Ethel, Rochester	Spl.	Frindsbury, Kent 1895	..	49	×Hugh M. Miller, and ×John M. Miller, Point Pleasant, Wandsworth, London, S.W.
103113	Ethel, St. Andrew's, N.B.	Sr.	Pubnico, N.S. 1881	..	10	William J. Galbraith, Lepreaux, Charlotte Co., N.B.
83505	†Ethel, St. John's, N.F.L.	Sr.	Runcorn 1882	W.K.Q.G	96	Walter S. Monroe, St. John's, N.F.L.
106314	Ethel, St. John's, N.F.L.	Sr.	Norman's Cove, N.F.L. 1896	..	40	William Andrews, Newtown, Bonavista Bay, N.F.L.
113833	Ethel, St. John's, N.F.L.	Sr.	Bonavista Bay, N.F.L. 1900	..	16	Walter B. Grieve, St. John's, N.F.L.
121447	Ethel, St. John's, N.F.L.	Sr.	Harbour Buffett, N.F.L. 1898	..	22	John V. O'Dea, St. John's, N.F.L.
124866	Ethel, St. John's, N.F.L.	Sr.	Bonavista, N.F.L. 1907	..	20	Samuel Little, Bonavista, N.F.L.
109302	Ethel Ada, Ipswich	Spl.	Ipswich 1897	..	48	× Eldred Watkins, "Brascondale," 20, Tuddenham Rd., Ipswich.
118352	Ethel Ada, London	Spl.	Paglesham, Essex. 1903	J.G.K.B	49	Samuel West, Lim., 40, Trinity Square, London. *Samuel West, same address.*
106468	Ethel Alice, Colchester	Cr.	Brightlingsea 1897	..	5	×George Went, Brightlingsea, Essex.
121534	Ethel B. Clarke, St. John's, N.F.L.	Sr.	Springdale, N.F.L. 1906	..	85	Isaac Wakely, Harbor Buffett, N.F.L.
139871	Ethel B. Dicks, St. John's, N.F.L.	Sr.	Burgeo, N.F.L. 1916	..	2	R. Moulton, Lim., St. John's, N.F.L.

* Formerly the "Vincent A. White."

† Formerly the "A. M. Brundritt."

Digitized by Google

Official No.	Name of Ship and Port of Registry.	Rig.	Where and When Built.	International Code Signal (if any).	Registered Tonnage.	Owner, or Part Owner, and Manager (if recorded). × Signifies *Managing Owner*. Italics signify *Manager*.
100486	*Ethel Collett, St. John's, N.F.L.	Sr.	Lunenburg, N.S. 1892 Rebuilt at St. Pierre, Miquelon . 1911	..	61	Harvey & Co., Lim., St. John's, N.F.L.
119522	Ethel E., St. John's, N.F.L.	Sr.	Exploits Bay, N.F.L. 1905	..	75	John Phillips, Twillingate, N.F.L.
97684	Ethel Edith, Faversham .	K.	Ipswich . . 1892	N.T.B.M	94	×John Sawyer, 10, Colne Rd., Brightlingsea, Essex.
149723	Ethel Everard, London .	Spl.	Great Yarmouth 1926	..	158	F. T. Everard & Sons, Lim., The Wharf, Greenhithe, Kent. *William J. Everard, 6, The Avenue, Gravesend, Kent.*
151920	Ethel Freelance, Nassau, N.P.	Sr.	Old Bight, Cat Island, Bahamas 1926	..	20	Horace A. Wilson, Ragged Island, Bahamas.
119496	Ethel G., St. John's, N.F.L. .	Sr.	Western Arm, N.F.L. 1905	..	36	Uriah Freake, Lewisport, N.F.L.
124975	Ethel Gale, St. John's, N.F.L.	Sr.	Grand River, N.F.L. 1907	..	16	G. Knowling, Lim., St. John's, N.F.L.
141844	Ethel H., Montreal .	—	Northumberland, N.Y., U.S.A. 1891 Repaired St. Hilaire, Que. 1920	..	118	Joseph O. Rinfret, Maskinonge, Quebec.
131929	Ethel Lilian, Brixham .	K.	Kingsbridge . 1911	..	25	× Harry Worth, 3, Queen's Rd., Brixham.
76617	Ethel Margetts, Rochester .	Spl.	Strood, Kent . 1877	..	42	British Portland Cement Manufacturers, Lim., Portland House, Tothill St., London, S.W.1. *James A. White, same address.*
96483	Ethel Maud, Maldon . .	Spl.	Maldon . . 1889	..	45	× Walter A. Green, "Hartley," 34, Fairlop Rd., Leytonstone, Essex.
76554	Ethel May, Chester . .	Sr.	Rhyl, Flint . 1878	..	65	×John Kearney, Annalong, co. Down.
101399	Ethel May, St. John's, N.F.L.	Sr.	Bonne Bay, N.F.L. 1892	..	16	John Silver, Bonne Bay, N.F.L.
122593	Ethel R., St. Andrew's, N.B.	Sp.	St. George, N.B. 1902	..	12	Clarence M. Richardson, Grand Manan, N.B.
115433	Ethel S., St. John's, N.F.L.	Sr.	Little Bay Is. . 1902	..	29	Walter Wiseman, Little Bay Is., N.F.L.
127877	Ethel Wells, Auckland, N.Z.	K.	Great Omaha, N.Z. 1908	..	19	James Smith & Co., Lim., Quay St., Auckland, N.Z.
107793	Ethel & Carrie, St. John, N.B.	Sp.	St. John, N.B. . 1896	..	15	Albert Wooster, Grand Harbour, Grand Manan, N.B.
142043	Ethel & Nellie, St. John's, N.F.L.	Sr.	Garnish, N.F.L. 1918	..	46	Charles Marsh, Garnish, N.F.L.
107797	†Ethelwyn A. McFadden, Parrsboro, N.S.	Sr.	Cambridge, N.B. 1899 Rebuilt at Johnston Mills, N.B. . 1920	..	123	Charles E. Rector, Parrsboro, N.S.
87138	*Ethic*, Cowes	Yl.	Southampton . 1883	H.G.P.F	15	Ian A. D. Maclean, Brockenhurst, Nepean St., Roehampton, London, S.W. 15
121408	Ethie, St. John's, N.F.L. .	Yl.	MusselHr., N.F.L 1905	..	18	Albert Rodway, Barrie Harbour, N.F.L.
127675	Ethie L., St. John's, N.F.L.	Sr.	Mobile, N.F.L. 1908	..	31	Wilfred W. Wareham, Haystack, Placentia Bay, N.F.L.
97879	‡Ethiopia, London . . .	—	Middlesbrough 1891	M.F.W.T	2530	Portland and Weymouth Coaling Co., Lim., 101, Leadenhall St., London. *Herbert L. Williams, same address.*
141403	Ethlyn, Lunenburg, N.S. .	Sr.	Mahone Bay, N.S. 1919	T.P.V.L	169	×Henry W. Adams, Lunenburg, N.S.
127553	Ethne, Greenock. . . .	Cr.	Ardrishaig . 1897	H.Q.R.P	6	William J. M. Rennie, 87, Colinton Rd Edinburgh.
108023	Etna, Montego Bay, Jamaica	Sp.	Cayman Brac . 1897	..	14	Timothy A. Rich, Cayman Brac, Jamaica.
133916	Etoile d'un Marin, Chatham, N.B.	Sr.	Lamek, N.B. . 1913	..	20	Octave V. Chiasson, Lemek, co. Gloucester, N.B.
119915	‖Etonnant, Port Victoria .	Sr.	Seychelles . 1919	T.W.K.G	58	Mahe Assets Co., Lim., Port Louis, Mauritius.
133173	Etta G., Belize, B.H. . .	Sp.	Corozal, B.H. . 1912	..	13	Mrs. Adela L. de Noble, Corozal, British Honduras.
111527	Etta H., Digby, N.S. . .	Sr.	Port Maitland, N.S. 1901	..	10	Warren C. Justason, Blacks Harbour, N.B.
122137	Etta M., Yarmouth, N.S. .	Sp.	Barrington, N.S. 1905	..	10	Clifford Kendrick, Shag Harbour, N.S.
103795	Etta Vaughan, Shelburne, N.S.	Sr.	Shelburne, N.S. 1899	..	98	×John G. Murray, Sydney, N.S.
128035	Ettica, Fremantle, W.A. .	Sr.	Fremantle, W.A 1910	..	13	Mrs. Alice M. B. Capes, Broome, W.A.
95369	Ettie, Fremantle, W.A. .	Lr.	Fremantle, W.A. 1888	..	13	Sam Ramy Samy, Roebourne, W.A.
116098	Ettie, Hull	—	Hull . . . 1902	..	129	John A. Scott, Lim., 11, High Street, Hull. *Roland Hesseltine, 15, Marlborough Avenue, Hull.*
119460	Ettie Bess, St. John's, N.F.L.	Sr.	Little Bay Island, N.F.L. 1904	..	43	Job Wiseman, Little Bay Island, N.F.L.
111164	Ettie C. Q., St. John's, N.F.L.	Sr.	Bonavista Bay, N.F.L. 1890	..	20	Alan Goodridge & Sons, Lim., St. John's, N.F.L.
113872	Ettie Elliott, St. John's, N.F.L.	K.	Kite Cove, N.F.L. 1901	..	55	Walter S. Monroe, St. John's, N.F.L.
55963	Etty, Brisbane . . .	Cr.	Brisbane . . 1873	..	11	Hon. J. P. Bell, Brisbane, Queensland.
148733	Eudora, London . . .	Wy.	Bungay, Suffolk 1891	..	94	General Steam Navigation Co., Lim., 15, Trinity Square, London, E.C.3. *Willoughby K. John, same address.*
50807	Eugene A. Reed, Kingston, Jamaica.	Bn.	Boothty, U.S. . (a)	W.K.Q.C	177	John Edmund Body, New York, U.S.A.
138643	Eugene Creaser, St. John's, N.F.L.	Sr.	Dayspring, N.S. 1918	..	99	Eugene M. Creaser, Lim., Burin, N.F.L.

* Formerly the "Pandora." † Formerly the "Domain." ‡ Formerly a steamer. ‖ Formerly the "Surprise."

Digitized by Google

Official No.	Name of Ship and Port of Registry.	Rig.	Where and When Built.	International Code Signal (if any).	Registered Tonnage.	Owner, or Part Owner, and Manager (if recorded). × Signifies *Managing Owner*. Italics signify *Manager*.
141780	***Eugene and Doris*, La Have, N.S.**	Sr.	La Have, N.S. . 1924	..	24	**Wellsley Wamboldt, La Have Islands, N.S.**
92133	Eugene Prince, St. John's, N.F.L.	Sr.	Seal Cove, N.F.L. 1886	..	53	James S. Stewart, St. John's, N.F.L.
152679	**Eugene S., Chatham, N.B.** .	Sr.	**Lamek, N.B. . 1925**	..	16	**Eugene O. Savoie, Lamek, Gloucester, N.B.**
117248	Eugenie, St. John's, N.F.L.	Sr.	Trinity, N.F.L. 1903	..	60	Albert Fowlow, Trinity, N.F.L.
61618	Eugenie McMillan, St. John's, N.F.L.	Sr.	Isaacs Harbour, N.S. 1876	..	56	Stephen Morris, St. John's, N.F.L.
101329	Eulalie, St. John's, N.F.L. .	Sr.	Bath, Maine, U.S.A. 1870	..	77	Phid Blowin, Quebec, Canada.
107356	Eulalie C., Sydney, C.B. .	Sr.	No. Sydney, C.B. 1897	..	6	John Leonard, Main-à-Dieu, C.B.
120963	Eulie Mitchell, Kingston, St. Vincent.	Sr.	Bequia, St. Vincent. 1911	..	47	James F. Mitchell, Bequia, St. Vincent, B.W.I.
121158	*Eun-Na-Mara, Melbourne.	Cr.	Sydney, N.S.W. 1907	T.V.Q.B	13	Lancelot Randerson, 89, Flinders Lane, Melbourne.
182177	***Eunice*, Auckland . .**	Cr.	**Auckland . . 1922**	..	4	**Albert T. R. Jamieson, Auckland, N.Z.**
142038	EuniceBeck, St. John's, N.F.L.	Sr.	Sound Island, N.F.L. 1918	..	24	Walter Beck, Sound Island, Bonavista Bay, N.F.L.
110313	Eureka, Brixham. . .	K.	Galmpton . . 1899	..	25	×Samuel S. Drew, 49, New Rd., Brixham.
93980	Eureka, Colchester . .	Spl.	Maldon . . 1891	J.Q.R.B	45	Young & Son, Lim., Africa House, Kingsway, London, W.C.1. *Robert S. MacGregor, same address.*
81168	Eureka, Harwich . . .	Spl.	Harwich . . 1880	L.P.V.K	59	×Samuel J. Peters, Hermine House, Lower Southend, Essex.
102087	Eureka, Liverpool. . .	F.	Northwich. . 1880	..	78	Rea, Lim., 20, Water St., Liverpool. *George W. Madders, same address.*
115089	Eureka, Nassau, N.P. . .	Yl.	Governor's Harbour. 1903	..	17	Mrs. Leanora A. Griffin, Governor's Harbour, Eleuthera, Bahamas.
112310	Eureka, St. Andrew's, N.B.	Sp.	Grand Manan, N.B. 1901	..	14	Lawton C. Guptill, Grand Manan, N.B.
119479	Eureka, St. John's, N.F.L. .	Sr.	St. Brendan's, N.F.L. 1905	..	20	Sir Robert Thorburn, St. John's, N.F.L.
117312	Eureso, St. John's, N.F.L. .	Sr.	Newtown, N.F.L. 1903	..	24	Abiezar Green, Newtown, N.F.L.
90708	Euretta King, St. Catharine's, Ont.	—	Welland, Ont. . 1887	..	139	Allan J. Holloway, Bertie, co. Welland, Ontario.
116057	Euroclydon, Hong Kong .	—	Belfast . . 1900	..	183	Ocean Steam Ship Co., Lim., 1, India Buildings, Liverpool.
70430	Europa, Bristol . . .	Bge.	Middlesbrough. 1875	..	167	The Lord Mayor, Aldermen and Burgesses of the City of Bristol. *Dennis Ross-Johnson, Docks Office, Queen Sq., Bristol.*
65328	Europa, Campbeltown. .	Lr.	St. Ives . . 1872	..	19	×James McMillan, 23, Glebe St., Campbeltown.
87833	Europe, Liverpool. .	Jr.	Northwich. . 1876	..	76	Liverpool Lighterage Co., Lim., 21, Water St., Liverpool. *Hy. Bloor, same address.*
116060	Eurus, Hong Kong . .	—	Hong Kong . 1884	..	333	Ocean Steam Ship Co., Lim., 1, India Buildings, Liverpool.
104965	Eurynome, Dublin . .	Cr.	Strangford . 1890	..	8	Harry H. Gray, 7, Queen Square, Liverpool.
120836	Eustace Carey, Liverpool .	K.	Sankey Bridges, Warrington. 1905	..	88	United Alkali Co., Lim., 30, James St., Liverpool. *Eustace Carey, same address.*
92146	Euterpe, St. John's, N.F.L. .	Sr.	Bonavista, NFL 1886	..	16	Walter B. Grieve, St. John's, N.F.L.
117417	***Eva*, Adelaide, S.A. . .**	K.	Birkenhead, S.A. 1904	..	39	Reuben Bishop, Port Adelaide, S. Australia.
130067	***Eva (The)*, Auckland . .**	Sr.	Auckland, N.Z. 1904	..	5	William R. Patterson, Whaugarei, N.Z.
132609	Eva, Dublin	Cr.	Dublin . . 1912	..	6	William M. Murphy, 39, Dame St., Dublin.
75325	Eva, Fremantle, W.A. . .	Cr.	Fremantle, W.A. 1888	..	41	Ancell C. Gregory, Broome, W.A.
102244	Eva, Fremantle, W.A. . .	Sr.	Fremantle, W.A. 1900	..	13	Laud S. Ogilvie, Broome, W.A.
114493	Eva, Fremantle, W.A. . .	Sr.	Broome . . 1902	..	11	**Mrs. Isabel M. Murray, 14, Coronation St., North Perth, W.A.**
117797	Eva, Fremantle, W.A. . .	Sr.	Perth, W.A. . 1903	..	12	Streeter & Male, Lim., Broome, W.A.
120032	Eva, Fremantle, W.A. . .	—	Perth, W.A. . 1897	..	40	McIlwraith, McEacharn, Lim., 94-96, William St., Melbourne.
114623	Eva, Plymouth . . .	Sk.	Kingsbridge . 1902	..	30	J.N. Russell & Sons, Lim., Henry St., Limerick. *Gerald E. Goodbody, Kilmoyle, Limerick.*
105949	Eva, Portsmouth . . .	K.	Emsworth . 1896	..	29	Frank Bevis, Lim., Wolfe Rd., Mile End, Portsmouth. *Frank P. Bevis, same address.*
104311	Eva, Rochester . . .	Spl.	Rochester . . 1894	..	50	×Augustus Hills, Annandale House, Annandale Rd., Greenwich, London, S.E.10.
102362	Eva, Runcorn . . .	F.	Runcorn . . 1877	..	50	United Alkali Co., Lim., 30, James St., Liverpool. *Eustace Carey, same address.*
92058	Eva, St. John's, N.F.L. .	Sr.	Notre Dame Bay, N.F.L. 1886	..	57	James Baird, St. John's, N.F.L.
74908	Eva, Sydney, N.S.W. . .	—	Sydney, N.S.W. 1877	..	43	Alexander Brown, Newcastle, N.S.W.
68318	Eva Annie, Maldon . .	Spl.	Sittingbourne, Kent. 1878	..	43	×William H. Theobald, Belton Farm, Leigh-on-Sea, Essex.
117316	Eva Booth, St. John's, N.F.L.	Sr.	Notre Dame Bay, N.F.L. 1901	..	25	Job Kean, Brookfield, Bonavista Bay, N.F.L.
122461	Eva E., Yarmouth, N.S. .	Sp.	Cape Island, N.S. 1906	..	10	Aaron Allen, Yarmouth, N.S.
116518	Eva June, St. John's, N.F.L.	Sr.	Lunenburg. . 1904	..	93	Steers, Lim., St. John's, N.F.L.
83161	†Eva L., Sydney, N.S. . .	Sr.	La Have, N.S. . 1881 Rebuilt St. Pierre. Miquelon. 1907	..	42	Charles R. Teed, Freeport, N.S.
127749	Eva L. May, St. John's, N.F.L.	Sr.	Bay of Islands, N.F.L. 1908	..	12	Robert Moulton, Burgeo, N.F.L.
140495	Eva Louisa, St. George's, Grenada.	Sp.	Petit Martinique 1918	..	10	Peterson Bethel, Petit Martinique.
121901	Eva M., Barrington, N.S. .	Sp.	Clark's Harbour, N.S. 1905	..	11	Eldridge Hagar, Round Bay, Shelburne Co., N.S.

* Formerly the "Culwulla III." Formerly the "Awanui." † Foreign name "Georges."

Digitized by Google

Official No.	Name of Ship and Port of Registry.	Rig.	Where and When Built.	International Code Signal (if any).	Registered Tonnage.	Owner, or Part Owner, and Manager (if recorded). × Signifies *Managing Owner*. Italics signify *Manager*.
126480	Eva M.D., St. John's, N.F.L.	Sr.	Shelburne, N.S. 1910	..	39	James Baird, Lim., St. John's, N.F.L.
67468	Eva Mary, Yarmouth . .	Cr.	Yarmouth 1875	N.W.T.V	10	Henry R. Harmer, 137, Preston Rd., Brighton.
80847	Eva Maud, St. John's, N.F.L.	Sr.	So. Maitland, N.S 1880	..	267	John Bartlett, Brigus, N.F.L.
90432	*Eva May, Charlottetown, P.E.I.	Sr.	(a) (a) Rebuilt, P.E.I. 1901	..	69	Daniel Jackson, St. Peters, Richmond Co., N.S.
127782	Eva Muriel, St. John's, N.F.L.	Sr.	Bonne Bay, N.F.L. 1910	..	33	Walter S. Monroe, St. Johns, N.F.L.
121522	Eva Nellie, St. John's, N.F.L.	Sr.	Dildo, N.F.L. . 1906	..	23	George J. Carter, St. John's, N.F.L.
151242	Eva W., Nassau, N.P. .	Sp.	Nassau, N.P. . 1914	..	7	Prince A. Saunders, Moss Town, Exuma.
120196	Evadne, Shanghai . .	Cr.	Shanghai . . 1905	..	1	James G. de G. Martyr, Shanghai.
128479	Evala, Ramsgate . . .	K.	Galmpton . . 1914	..	23	×Thomas J. Bickford, 35, St. Andrews Rd., Ramsgate.
151552	Evaleeta, Hobart, Tas. .	K.	Port Cygnet . 1923	Q.T.W.S	80	Thomas H. C. Spaulding, 25, Colville St., Battery Point, Hobart, Tas.
136419	†*Evangel*, Sydney, N.S.W. .	K.	Sydney, N.S.W. 1915	..	33	Miss Florence S. H. Young, Sydney, N.S.W.
122058	Evangeline, Chatham, N.B.	Sr.	NewBandon, N.B 1907	..	10	Vilas Frigault, New Baudon, co. Gloucester, N.B
116675	Evangeline, St. Andrew's, N.B.	Sp.	Shelburne, N.S. 1903	..	15	Arthur Green, Grand Manan, N.B.
90192	Evangeline, St. John's, N.F.L.	Sr.	Hall's Bay, N.F.L. 1884	..	73	Andrew Roberts, Twillingate, N.F.L.
122115	Evangeline, Sydney, C.B. .	Sp.	Ingonish, C.B. . 1906	..	10	John G. Hines, Ingonish, C.B.
124583	Eve, Plymouth . .	Cr.	Plymouth . . 1899	..	30	×Albert Westcott, 42, Woolster St., Plymouth.
125552	Evelia, Belize, B.H. . .	Sp.	Brit. Honduras 1908	..	6	Thomas Palma, Punta Gorda, B.H.
112281	Eveline, Digby, N.S. . .	Sr.	Meteghan, N.S. 1902	..	22	George D. Green, Apple River, Cumberland Co., N.S.
127241	‡Eveline, Shanghai . .	Yl.	Shanghai . . 1910	..	13	Herbert E. Middleton, The Shanghai Municipal Council, Shanghai, China.
138646	Eveline Wilkie, La Have, N.S.	Sr.	Margaretville, N.S. 1918	..	323	×Ernest A. Wilkie, La Have, N.S.
112005	Evelyn, Bridgetown, Barbados.	Sr.	Granville, N.S. 1907	H.P.L.S	287	Walter S. Monroe, St. John's, N.F.L.
149185	*Evelyn*, Colchester . .	Lr.	Portsmouth . (a)	..	7	Henry E. Lamplough, 14-18, Lambs Conduit St., London, W.C.
90590	Evelyn, St. John's, N.F.L. .	Sr.	Bridgewater, N.S. 1885	..	77	James Rorke, Carbonear, N.F.L.
117243	Evelyn, St. John's, N.F.L. .	Sr.	St. Brendan's, N.F.L. 1900 Rebuilt Jacks Beach, N.F.L. 1927	..	20	Samuel J. Brown, Jacks Beach, N.F.L.
90413	Evelyn, Southampton . .	Yl.	Weymouth . 1881	..	8	(b) Frederick Jas. S. Eddowes, 53, Wilberforce Rd., Finsbury Park, London.
112477	Evelyn, Sydney, N.S.W. .	Cr.	North Sydney, N.S.W. 1899	W.D.G.L	7	Percival P. Outridge, New Farm, Brisbane.
134902	Evelyn D. S., St. John's, N.F.L.	Sr.	Mussel Harbour Arm, N.F.L. 1915	..	18	Reuben Slade, Mussel Harbour Arm, N.F.L.
150021	Evelyn F., Turks Islands .	Sp.	Bombarro, Caicos Is. 1922	..	10	Edgar E. Forbes, Bombarro, Caicos Is.
139844	Evelyn H., St. John's, N.F.L.	Sr.	West Point, La Poile, N.F.L. 1914	..	11	George Herridge, Channel, N.F.L.
142079	‖Evelyn Johnson, St. Johns, N.F.L.	Sr.	Essex, Mass, U.S.A. 1902	..	91	Joseph T. Johnson, Little Catalina, N.F.L.
142945	Evelyn R., St. John's, N.F.L.	Sr.	Arnold's Cove, N.F.L. 1918	..	29	George Rodway, Kingwell, Placentia Bay, N.F.L.
152582	*Evelyn of the Lake*, Winnipeg	Sr.	Edmonton, Alberta. 1925	..	11	Mike Houssein, Ft Rae, North West Territories.
115998	Evening, London . . .	Spl.	Rochester . . 1903	..	46	Samuel J. Peters, Hermine House, Eastern Esplanade, Southend-on-Sea.
113200	Evening Star, Galway . .	Lr.	Peel . . . 1901	..	19	×Patrick E. Connolly, Roundstone, Galway.
81360	Evening Star, Liverpool .	F.	Northwich, Cheshire. 1869	..	72	Liverpool Lighterage Co., Lim., 21, Water St., Liverpool. *Hy. Bloor, same address.*
124842	Evening Star, St. John's, N.F.L.	Sr.	Morton's Harbor, N.F.L. 1906	..	22	Ethelburt Vatcher, Twillingate, N.F.L.
128100	Ever Ready, Hull . . .	Sp.	Barton-on-Humber. 1908	..	43	×William Stamp, Yucca House, Barton-on-Humber, Lincs.
139847	Everett, St. John's, N.F.L.	Sr.	La Poile, N.F.L. 1916	..	13	John Harvey, St. John's, N.F.L.
129163	Everil U., Belize, B.H. .	Sp.	British Honduras 1910	..	6	Uriah Jenkins, Belize, B.H.
151553	*Everline May*, Hobart .	K.	Battery Point, Hobart 1923	..	12	Arthur A. Swards, Simpson's Bay, South Bruni, Tasmania.
146500	Everthorpe, Hull . . .	—	Hessle . . 1909	..	70	×Ernest Scott, 137, Wesbourne Avenue, Hull.
133495	Evie S., Nassau, N.P. . .	Sp.	Nassau, N.P. 1912	..	10	Alpheus Smith, Richmond Hill, Bahamas.
95103	Evolution, Portsmouth .	K.	Emsworth . 1888	..	55	×James Duncan Foster, Emsworth, Hants.
110975	Ewart, Rochester . . .	Spl.	Rochester . . 1900	..	49	A. R. & S. Sales, Lim., Sales' Wharf, Globe Lane, Woolwich. *Harry R. Mitchell, same address.*
122627	Excavator, Chatham, N.B. .	—	Chatham, N.B. 1908	..	13	Felix Michaud, Buctouche, co. Kent, N.B.
83816	Excel, Cardiff . . .	Cr.	Cardiff . . 1880	..	24	Barry Pilots Steam Cutter Co., Lim., Barry Pilotage Office, Barry. *Wm. Paterson, Leighwood, Buttrills Hill, Barry.*
66290	Excel, St. John's N.F.L. .	Sr.	Pr. Ed. Is. . 1872	..	51	James Goodfellow, St. John's, N.F.L.
66774	Excel, St. John's, N.F.L. .	Sr.	Trinity, N.F.L. 1873 Rebuilt . . 1899	..	46	Thomas Connolly, Trinity, N.F.L.
92186	Excel, St. John's, N.F.L. .	Sr.	Trinity, N.F.L. 1887 Lunenburg, N.S. 1901	..	28	Joseph Morris, Trinity, N.F.L.
111727	Excelda, St. John's, N.F.L. .	Sr.	Rebuilt Pope's Harbour, N.F.L. 1918	T.Q.N.F	103	Walter S. Monroe, St. John's, N.F.L.
138838	Excellence, Lunenburg, N.S.	Sr.	La Have, N.S. 1918	..	100	Zwicker & Co., Lim., Lunenburg, N.S.

* Foreign name "I. H. Nickerson." † Formerly the "Evangelic." ‡ Foreign name "Elka." Formerly the "Stella T."
‖ Formerly the "Smuggler."

Digitized by Google

Official No.	Name of Ship and Port of Registry.	Rig.	Where and When Built.	International Code Signal (if any).	Registered Tonnage.	Owner, or Part Owner, and Manager (if recorded). × Signifies *Managing Owner*. Italics signify *Manager*.
56312	Excellent, Wexford . .	K.	Jersey . . 1868	W.S.C.G	89	×James Doyle, Newcastle St., Kilkeel, co. Down.
108574	Excelsior, Antigua . .	Sp.	Antigua . . 1903	..	33	John J. Comacho, St. John's, Antigua.
94268	*Excelsior*, Auckland . .	Sr.	Omaha, N.Z. . 1893	..	6	Thomas P. Somerville, Auckland, N.Z.
113670	Excelsior, Bridgetown, Bar.	Sr.	Holetown, Bar. 1906	..	49	James E. Croney, Bridgetown, Barbados.
21354	Excelsior, Faversham . .	Spl.	Ipswich . . 1862	N.F.W.M	46	×Edwin Pryer, 12, Medway Terrace, Maidstone, Kent. [Kent.
28458	Excelsior, Faversham . .	Spl.	Sittingbourne . 1861	..	39	William Wood, Lim., Milton, Sittingbourne, *Albert E. Wood, same address.*
87607	Excelsior, Gloucester . .	K.	Gloucester . 1884	..	51	Benjamin Perry & Sons, Lim., 127, Redcliff St., Bristol. *Frederick C. Burgess, same address.*
93460	Excelsior, Gloucester . .	Sp.	Brimscombe . 1891	..	36	×George Head, 1, Clift House Rd., Ashton Gate, Bristol.
84040	Excelsior, Harwich . .	Spl.	Harwich . . 1885	..	45	×Joshua Francis, 43, New Town Rd., Colchester, Essex.
105335	Excelsior, Liverpool . .	F.	Birkenhead . 1878	..	78	Liverpool Lighterage Co., Lim., 21, Water St., Liverpool. *Henry Bloor, same address.*
71851	Excelsior, London. . .	Sr.	Jersey. . . 1875	V.T.L.R	77	Forward Lighterage Co., Lim., Cory Buildings, Fenchurch St., London, E.C.3. *Reginald J. Speller, same address.*
145773	Excelsior, Lowestoft . .	K.	Lowestoft . . 1921	..	42	×Arthur Goulddy, The Shrubbery, Kessingland, Suffolk.
68319	Excelsior, Maldon . .	Spl.	Sittingbourne . 1879	..	35	Cranfield Brothers, Lim., College St., Ipswich. *Samuel Armstrong, same address.*
86326	*Excelsior, Melbourne . .	—	Southampton . 1883	W.P.J.D	272	Harry B. Treacy, 54, William St., Melbourne, Victoria.
116846	Excelsior, Owen Sound, Ontario.	—	Welland, Ont. . 1906	..	372	Canadian Dredging Co., Lim., Durham, Ontario.
68615	Excelsior, Ramsey, I.O.M.	Sk.	Freckleton . 1873	..	25	×Mark Leadbetter, 14, King St., Ramsey I.O.M.
106229	Excelsior, Sydney, N.S.W. .	K.	Lake Macquarie, N.S.W. 1891	..	14	John Reynolds, Samarai, British New Guinea.
116182	*Exchange*, Cowes . . .	K.	Emsworth . 1902	..	15	×James Williams, Mount Cottage, Fawley, Hants.
118522	Exchange, Fremantle . .	Sr.	Fremantle. . 1903	..	8	Mrs. Alice M. B. Capes, Broome, W.A.
55170	Exchange (The), Rochester.	Spl.	Rochester . . 1866	..	36	×John H. L. Splimar, 36, King William St., Greenwich, Kent.
133202	Excurid, Belize . . .	Dorey	Corozal . . 1903	..	1	Diomicio Ramirez, Corozal, B.H.
80803	Exenia, Windsor, N.S. .	Sr.	Cornwallis, N.S. 1880	..	18	William Sparks, North Head, Grand Manan, N.B.
137718	*Eximia*, Ramsgate. . .	K.	Dartmouth . 1920	..	5	×Edward C. Wilson, Montagu Rd., Ramsgate.
97333	Exmouth, St. John's, N.F.L.	Sr.	Green Bay, NFL 1890	..	18	John W. Owen, Twillingate, N.F.L.
127769	Exonian, St. John's, N.F.L.	Sr.	Fair Is., N.F.L. 1910	..	14	George Knowling, St. John's, N.F.L.
113050	†Exotic, St. John's, N.F.L. .	Sr.	Gloucester, U.S.A. 1884	..	78	John Morgan, Bay Roberts, N.F.L.
121484	Exotic, St. John's, N.F.L. .	Sr.	Smith Sound . 1906	..	52	Baine, Johnston & Co., Lim., St. John's, N.F.L.
124867	Exotic, St. John's, N.F.L. .	Sr.	Burnt Arm, N.F.L. 1907	..	47	Harvey & Co., Lim., St. John's, N.F.L.
137140	Expansion, Georgetown C.I.	Sr.	Georgetown, Grand Cayman 1918	..	49	Mrs. Mary C. Bodden, Kingston, Jamaica.
151765	Expediter, Georgetown, Cayman Islands.	Sr.	Cayman Islands 1923	..	46	Wesley Bodden, Cayman Brac, Cayman Islands.
119024	Experience, Fremantle, W.A.	Sr.	Fremantle. . 1904	..	12	Mrs. Isabel M. Kennedy, Broome, W.A.
91826	Experiment, Hull. . .	Sp.	Leith . . . 1894	..	77	×Charles H. Thompson, Bungalow, South Cliff, Withernsea, Yorks.
95640	Experiment, St. John's, N.F.L.	Sr.	So. West Arm, N.F.L. 1889	..	41	Charles R. Steer, St. John's, N. F.L.
76396	‡Expert, Liverpool. . .	F.	Winsford, Cheshire. 1874	..	101	Wadsworth Lighterage & Coaling Co., Lim., 37, Drury Bldgs., Liverpool. *William Wadsworth, same address.*
140761	Explicit, Georgetown, Cayman Is.	Sr.	Cayman Brac . 1920	..	174	×John T. Ritch, Cayman Brac.
27880	Express, Bridgwater . .	K.	Swansea . . 1861	P.T.D.N	40	×Edwin C. Phillips, 32, Kent St., Cardiff.
20286	Express, Colchester . .	Cr.	Brightlingsea . 1858	M.W.L.H	16	×Albert Potter, Madeira Villa, Mell. Road, Tollesbury, Essex.
18241	Express, Liverpool . .	Sp.	Inverkeithing . 1857	..	55	Joseph Crosfield & Sons Lim., Bank Quay Works, Warrington. *George F. Greaves, same address.*
124905	Express, St. John's, N.F.L. .	Sr.	Peter's Arm, N.F.L. 1907	..	49	Allan Diamond, Change Islands, N.F.L.
97286	Extenuate, St. John's, N.F.L.	Sr.	Coomb's Cove, N.F.L. 1889	..	21	Christopher O'Dwyer, Holyrood, Conception Bay, N.F.L.
119442	Extenuate, St. John's, N.F.L.	Sr.	Greenspond, NFL 1901	..	16	James Ryan, Bonavista, N.F.L.
150505	F. 11, New Westminster, B.C.	—	New Westminster, B.C. 1921	..	268	Herbert M. Fullerton, P.O. Box 1130, New Westminster, B.C.
121714	F. No. 1, Vancouver, B.C. .	—	Nanaimo, B.C. 1904	..	86	Producers' Rock and Gravel Co., Lim., foot of Chatham St., Victoria, B.C.
130486	F. No. 2, New Westminster, B.C.	—	Fraser Mills, B.C. 1910	..	244	Canadian Western Lumber Co., Fraser Mills, B.C.
152950	‖F. A No. 1, Vancouver, B.C.	—	Vancouver, B.C. 1925	..	208	Mrs. Hilda Atter, 675, Denman St., Vancouver, B.C.
81044	F. A. M. E., Barnstaple .	K.	Plymouth 1880	V.L.K.F	45	×William J. Tucker, 6, North St., Braunton, Devon.
131188	F. A. R. No. 1, Peterborough, Ont.	—	Glen Ross, Ont. 1914	..	63	Fred A. Robertson, Cornwall, Ont.

* Formerly a steamer. † Formerly the "Electa A. Eaton." ‡ Formerly a steamer. ‖ Formerly the "V.T. No. 6."

Digitized by Google

Official No.	Name of Ship and Port of Registry.	Rig.	Where and When Built.	International Code Signal (if any).	Registered Tonnage.	Owner, or Part Owner, and Manager (if recorded). × Signifies *Managing Owner*. Italics signify *Manager*.
131189	F. A. R. No. 2, Peterborough, Ont.	—	Glen Ross, Ont. 1914	..	15	Fred A. Robertson, Cornwall, Ont.
131190	F. A. R. No. 3, Peterborough, Ont.	—	Glen Ross, Ont. 1917	..	67	Fred A. Robertson, Cornwall, Ont.
111496	F. B., Quebec	Sr.	Tadousac . . 1899	..	24	Joseph E. Cloutier, Chicoutimi, Quebec.
76599	F. B., Rochester . . .	Spl.	Sittingbourne . 1877	..	43	C. Burley, Lim., Sittingbourne, Kent. *Sydney W. Burley, Pond House, Borden, Kent.*
107933	F. B. & Co., No. 1, New Westminster, B.C.	Scow	New Westminster, B.C. 1900	..	82	William M. Dauphinee, New Westminster, B.C.
153170	F.C.L. No. II, Vancouver, B.C.	—	Vancouver, B.C. 1926	..	169	False Creek Lumber Co., Lim., 993, 6th Avenue West, Vancouver, B.C.
120424	F. E. P., Cowes . .	—	Portsmouth . 1898	..	30	Crouchers, Lim., 6, Quay St., Newport, Isle of Wight. *Percy J. Croucher, same address.*
147388	F.H.C. No. 1, Fowey . .	—	Barrow . . (a)	..	364	Fowey Harbour Commissioners, Albert Quay, Fowey. *Walter H. Graham*, 6, *Fore St., Fowey.*
147387	F.H.C. No. 2, Fowey . .	—	Southampton . 1912	..	127	Fowey Harbour Commissioners, Albert Quay, Fowey. *Walter H. Graham*, 6, *Fore St., Fowey.*
147389	F.H.C. No. 3, Fowey . .	—	Plymouth . 1923	..	123	Fowey Harbour Commissioners, Albert Quay, Fowey. *Walter H. Graham*, 6, *Fore St., Fowey.*
147390	F.H.C. No. 4, Fowey . .	—	(a) (a)	..	107	× Wilfrid J. Reynolds, Jr., Coryton House, Torpoint, Cornwall.
148341	F.H.C. No. 5, Fowey . .	—	Penryn . . (a)	..	51	Fowey Harbour Commissioners, Albert Quay, Fowey. *Walter H. Graham*, 6, *Fore St., Fowey.*
148343	F.H.C. No. 6, Fowey . .	—	Plymouth . 1925	..	133	Fowey Harbour Commissioners, Albert Quay, Fowey. *Walter H. Graham*, 6, *Fore St., Fowey.*
141292	F. I. P. No. 2, Vancouver, B.C.	—	Anacortes, Wash. 1901	..	43	H. Bell-Irving & Co., Lim., 322, Richards St., Vancouver, B.C.
130393	F. L. No. 1, Montreal . .	—	Pictou, N.S. . 1902	..	76	Francis Lemoine, 262, Parc Lafontaine, Montreal, Quebec.
130394	F. L. No. 2, Montreal . .	—	St. Pierre et Miquelon. 1901	..	64	Francis Lemoine, 262 Parc Lafontaine, Montreal, Quebec.
138700	F. L. B. 1, Vancouver, B.C.	—	New Westminster, B.C. 1918	..	206	North Western Dredging Co., Lim., 622/510, Hastings St. West, Vancouver, B.C.
140920	F. L. B. 2, Vancouver, B.C.	—	New Westminster, B.C. 1918	..	365	North Western Dredging Co., Lim., 622/510, Hastings St. West, Vancouver, B.C.
141175	F. L. B. 4, New Westminster, B.C.	—	New Westminster, B.C. 1918	..	372	North Western Dredging Co., Lim., 622/510, Hastings St. West, Vancouver, B.C.
93616	F. L. J., Sydney, N.S.W. .	Lr.	Thursday Is. . 1883	..	9	James Doyle, Mabuiag, Queensland.
111108	*F. P. U., St. John's, N.F.L.	Sr.	Trinity Bay, NFL Rebuilt, Fair Island, N.F.L. 1899 1916	..	31	George Knowling, St. John's, N.F.L.
134614	F. R. B., No. 1, Sault Ste. Marie, Ont.	—	Sault Ste. Marie 1911	..	421	Alexander B. McLean, 129, Spring St., Sault Ste. Marie, Ont.
140971	F.R.P.D. Co. 1, New Westminster, B.C.	—	New Westminster, B.C. 1912	..	60	Fraser River Pile Driving Co., Lim., Front St., New Westminster, B.C.
140972	F.R.P.D. Co. 2, New Westminster, B.C.	—	New Westminster, B.C. 1912	..	60	Fraser River Pile Driving Co., Lim., Front St., New Westminster, B.C.
140973	F.R.P.D. Co. 3, New Westminster, B.C.	—	New Westminster, B.C. 1912	..	31	Fraser River Pile Driving Co., Lim., Front St., Westminster, B.C.
152874	F.R.P.D. No. 4, New Westminster, B.C.	—	New Westminster. 1925	..	93	Fraser River Pile Driving Co., Lim., 150, Front St., New Westminster, B.C.
153004	F.R.P.D. Co. No. 5, New Westminster, B.C.	—	Vancouver, B.C. 1922	..	21	Fraser River Pile Driving Co., Lim., 150, Front St., New Westminster, B.C.
150517	F. V. H. No. 1, New Westminster, B.C.	—	New Westminster, B.C. 1922	..	148	Frank H. Gilley, 328, 8th St., New Westminster, B.C.
139861	F. W. E., St. John's, N.F.L.	Sr.	Alexander Bay, N.F.L. 1916	..	26	Robert House, Old Bonaventure, Trinity Bay, N.F.L.
147998	F.W. No. 1, Portsmouth .	—	Cardiff, . . 1917	..	28	Fraser & White, Lim., 23, East St., Portsmouth. *Ernest W. Gilbert, same address.*
149135	F.W.3, Portsmouth . .	—	(a) (a)	..	85	Fraser & White, Lim., 23, East St., Town Quay, Portsmouth. *Henry D. Gilbert, same address.*
149136	F.W.4, Portsmouth . .	—	(a) (a)	..	95	Fraser & White, Lim., 23, East St., Town Quay, Portsmouth. *Henry D. Gilbert, same address.*
149113	F.W. No. 8, Portsmouth .	—	(a) (a)	..	136	Fraser & White, Lim., 23, East St., Portsmouth. *Ernest W. Gilbert, same address.*
149120	F.W. No. 9, Portsmouth .	—	(a) (a)	..	13	Fraser & White, Lim., 23, East St., Town Quay, Portsmouth. *Ernest W. Gilbert, same address.*
149121	F.W. No. 10, Portsmouth .	—	(a) (a)	..	13	Fraser & White, Lim., 23, East St., Town Quay, Portsmouth. *Ernest W. Gilbert, same address.*
149127	F.W.11, Portsmouth . .	—	(a) (a)	..	86	Fraser & White, Lim., 23, East St., Town Quay, Portsmouth. *Henry D. Gilbert, same address.*
149128	F.W.12, Portsmouth . .	—	(a) (a)	..	89	Fraser & White, Lim., 23, East St., Town Quay, Portsmouth. *Henry D. Gilbert, same address.*
105803	†F.W.14, Portsmouth . .	—	Poplar . . 1863	..	87	Fraser & White, Lim., 23, East St., Town Quay, Portsmouth. *Henry D. Gilbert, same address.*
150789	F. & F. No. 1, Vancouver, B.C.	—	Nth. Vancouver, B.C. 1922	..	131	George H. French, 1027, Pender St. West, Vancouver, B.C.

* Formerly the "Fanny C." † Formerly the "John Penn."

Digitized by Google

Official No.	Name of Ship and Port of Registry.	Rig.	Where and When Built.	International Code Signal (if any).	Registered Tonnage.	Owner, or Part Owner, and Manager (if recorded). × Signifies *Managing Owner*. Italics signify *Manager*.
150775	F.&.F.No.2, Vancouver,B.C.	—	North Vancouver, B.C. 1922		183	George H. French, 1037, Pender St. West, Vancouver, B.C.
152556	F. & F. No. 3, Vancouver, B.C.	—	Vancouver, B.C. 1924	..	86	George H. French, Foot Denman St., Vancouver, B.C.
152546	F. & F. No. 6, Vancouver, B.C.	—	Vancouver, B.C. 1924	..	50	Gosse-Millerd, Lim., 325, Howe St., Vancouver, B.C.
116786	F. & R. No. 3, Vancouver, B.C.	—	Vancouver, B.C 1904	..	131	Mrs. Marie F. McNeill, 3937, Marguerite St., Vancouver, B.C.
112354	F. A. Georger, Brockville, Ont.	—	Tonowanda, U.S. 1874	..	751	Augustus R. Hinckley, Oswego, New York, U.S.A.
137123	F. A. Marie, Georgetown, Cayman Islands.	Sr.	Georgetown, Grand Cayman. 1915	..	59	Allan H. Kelly, Nassau, Bahamas.
103198	F. B. Wade, Halifax, N.S.	Sr.	Liverpool, N.S. 1895	..	99	Frank S. Tanner, North Sydney, N.S.
134801	F. E. Pike, St.John's,N.F.L.	Sr.	St. Lawrence, N.F.L. 1912	..	13	James Pike, St. Lawrence, N.F.L.
152389	F. J. Hodder, St. John's, N.F.L.	Sr.	Rock Harbour, Placentia Bay, N.F.L. 1927	..	14	William R. Hodder, Rock Harbour, Placentia Bay, N.F.L.
141485	F. L. Heidritter, Montreal	—	Whitehall, N.Y. 1901	..	108	Joseph O. Rinfret, Maskinonge, Quebec.
134796	F. W. Mitchell, St. John's, N.F.L.	Sr.	Port aux Bras, N.F.L. 1912	..	19	Robert Wagg, Step-a-side, Burin, N.F.L.
116708	F. W. Thompson, Quebec	Sr.	Leclercville 1904	..	119	Alfred Moffatt, Les Escoumains, Saguenay, Quebec.
125558	F. Alston, Belize, B.H.	Sp.	Belize, B.H. 1905	..	10	Robert S. Turton, Belize, B.H.
138311	F.Blanchard,Richibucto,N.B	Yl.	Richibucto,N.B. 1916	..	10	Fred Savoy, Escuminac, Northumberland Co., N.B.
126935	F. Mary, Quebec	Sr.	Chateau Richer, Que. 1911	..	36	Wilfrid Pedneault, Riviere-du-Loup, Que.
124865	F. Severn, St. John's, N.F.L.	Sr.	Bonavista Bay, N.F.L. 1907	..	45	Robert G. Rendell, St. John's, N.F.L..
133379	Facility, Hull	—	Hull 1912	..	42	John H. Whitaker, Lim., 17, High St., Hull. *John H. Whitaker*, 33, *Wentcott St., Hull.*
59957	Factor, London	Spl.	Faversham 1865	..	37	Tilbury Contracting & Dredging Co., Lim., 74, Great Tower St., London. *Arthur M. Hughes*, 35, *Mark Lane, London.*
142894	Fafa, Bathurst, R.G.	Cr.	Bathurst, R.G. 1919	..	24	Palmine, Lim., Wellington St., Bathurst, Gambia.
134731	Failand, Bristol	—	(a) (a)	..	99	T. R. Brown & Sons, Lim., 4, The Grove, Queen Sq., Bristol. *Henry R. Brown, same address.*
96331	*Fair Play*, Skibbereen	K.	Arklow 1891	..	15	Minister for Fisheries in Saorstat Eireann, 3, Kildare Place, Dublin. *Laurence C. Moriarty, same address.*
152148	Fair Toll, Basseterre St.Kitts	Sp.	Anguilla 1923	..	1	Charles R. Edwards, Anguilla, B.W.I.
108509	Fair Wind, Rochester	Spl.	Rochester 1896	..	45	F. T. Everard & Sons, Lim., 22, Gt. Tower St., London, E.C. 3. *William J. Everard*, 6, *The Avenue, Gravesend, Kent.*
108989	Fair Wind, St. John's,N.F.L.	Sr.	Bonavista Bay, N.F.L. 1899	..	15	Richard Fennell, St. John's N.F.L.
121587	*Fairburn*, Napier, N.Z.	Sr.	Auckland 1906	..	60	Karamea Shipping Co., Lim., Karamea, N.Z.
123713	Fairfield, London	—	Westminster 1902	..	27	×William H. J. Alexander, St. John's Wharf, Wapping, London.
128498	*Fairgirth*, Kirkwall	K	Fraserburgh 1902	..	24	× Peter Anderson, 7, Quendale Lane, Lerwick.
70940	Fairlie, Liverpool	Yl.	Fairlie, Ayr 1868	N.V.H.D	10	Frederick J. Prior, Quayside, Burnham-on Crouch.
106212	Fairlie, Sydney, N.S.W.	Cr.	Hobart 1894	P.L.D.W	7	Sidney Herbert Fairland, Drummoyne, Sydney, N.S.W.
105691	Fairlie II., Hobart	Cr.	Hobart 1899	..	6	Frederick Norman Clarke, Hobart, Tasmania.
131848	Fairy, Greenock	Cr.	Gourock 1903	..	4	Robert W. Baird, Underwood, Craigmore, Bute.
121582	Fairy, Sydney, N.S.W.	Kl.	Thursday Island, Queensland. 1906	..	24	Frederick Evennett, Samarai, Papua.
105253	Fairy Dell, Ardrossan	Sk.	Ardrossan 1897	..	17	×Angus Kerr, Seaside Cottage, Loch Ranza, Arran.
27219	Fairy Rock, Hobart, Tas.	Bg.	Rye, Sussex 1859	P.Q.J.M	192	Edward C. James, Hobart, Tasmania.
119949	*Faith*, Dublin	Cr.	Penarth 1904	H.S.D.B	22	× William R. Brown, 4, The Willows, Chorlton-ville, Manchester.
113592	Faith, Hull	Kl.	Stainforth 1900	..	57	×William W. P. Peck, Stainforth, Yorks.
56759	Faith, London	Spl.	Poplar 1866	..	43	×David Siverstone, 42, Roan St., Greenwich, London, S.E.10.
91566	Faith, St. George's, Grenada.	Sp.	Carriacou 1887	..	5	Archer Belmar, Carriacou, Grenada.
123120	*Faith*, Salcombe	K.	London 1893	..	11	Douglas M. Ely, School House, Kingsbridge, Devon,
113703	Faith Robey, Rochester	Spl.	Rochester 1901	..	46	×John Thos. Robey, Port Sower, Surnham Road, Leigh-on-Sea, Essex.
109300	Faithful, Plymouth	K.	Brixham 1898	..	32	×Robert Harrod, Southside St., Plymouth.
104234	Falcon, Belfast	Sr.	Glasson Dock 1894	P.V.F.D	25	Belfast Harbour Commissioners, Harbour Office, Corporation Square, Belfast. *Michael J. Watkins, same address.*
151394	Falcon, Bombay	Sr.	(a) (a)	..	5	Edgar Faulkner, The Anchorage, Bombay.
103001	Falcon, Chatham, N.B.	Sr.	Shippegan,N.B. 1889	..	10	Thomas Ahier, Shippegan, N.B.
130219	Falcon, Falmouth	K.	Falmouth 1906	..	10	William J. Mason, 76, Finsbury Pavement, London, E.C.
130026	Falcon, Fremantle, W.A.	—	Fremantle, W.A 1893	..	55	McIlwraith, McEacharn Lim., 94-96, William St., Melbourne.
121047	Falcon, Hull	—	Beverley 1905	..	88	John A. Scott, Lim., 11, High St., Hull. *Roland Heseltine*, 15, *Marlborough Avenue, Hull.*

Digitized by Google

Official No.	Name of Ship and Port of Registry.	Rig.	Where and When Built.	International Code Signal (if any).	Registered Tonnage.	Owner, or Part Owner, and Manager (if recorded). × Signifies *Managing Owner*. Italics signify *Manager*.
87088	Falcon, London	Spl.	Northfleet, Kent. 1883	..	89	**Associated Portland Cement Manufacturers, Lim.**, Portland House, 14, Tothill St., London, S.W.1. *James A. White, same address.*
122310	Falcon, Lunenburg, N.S.	Sp.	Tancook, N.S. . 1907	..	4	Keith Hudson, Cowes, Isle of Wight.
88310	Falcon, Maldon	Spl.	Paglesham, Essex 1868	..	38	×John Price Sadd, Maldon.
84447	Falcon, Rochester	Spl.	Frindsbury . 1882	..	41	Arthur Gamman, Lim., 14, St. Mary Axe, London. *Edwin Nicholson, Holborn Wharf, Chatham, Kent.*
88276	Falcon, St. Andrew's, N.B.	Sr.	Eastport, U.S. 1881	..	12	Judson Stanley, Grand Manan, N.B.
107908	Falcon, St. Andrew's, N.B.	Sp.	St. John, N.B. . 1890	..	8	Mrs. Eveleen Ingalls, Grand Manan, N.B.
110961	Falconet, Rochester	Spl.	Strood . . 1899	..	45	×Joshua Francis, 34, New Town Rd., Colchester.
137222	•*Falie*, Port Adelaide	Sr.	Holland . . 1922	..	149	**Spencers Gulf Transport Co., Lim.**, Peel St., Adelaide, South Australia.
151546	Falkyre, Hobart	Yl.	Hobart . . 1920	..	9	Owen R. Tinning, Hobart, Tasmania.
130765	Fallon Bros. No. 5, Kingston, Ont.	—	Prescott, Ont. . 1896	..	199	Joseph J. Fallon, Cornwall, Ont.
129625	Falls, Belfast	—	Larne . . . 1909	..	50	John Kelly, Lim., Station St., Belfast. *William Clint, 167, Upper Newtownards Rd., Belfast.*
103130	Falmouth, St. Andrew's, N.B.	Sp.	Campobello, NB 1880	..	10	Wm. Dalzell, sen., Grand Manan, N.B.
74116	Fama, Halifax, N.S.	Sr.	Sheet Harb., NS 1877	..	44	Mrs. Meta M. Lowe, St. Peters, Richmond co., N.S.
14800	Fame, Gloucester	Tw.	Ironbridge . 1841	..	38	×Francis Hipwood, 23, Midland Rd., Gloucester
112903	†*Family Trust*, Drogheda	Ny.	Mynich, Galway 1900	..	6	×Bernard Sharkey, Clogher Head, co. Louth.
146844	*Family's Pride*, Skibbereen	Dy.	Portavogie, Co. Down. 1924	..	27	× Denis O'Donovan, Union Hall, Cork.
140636	Fan Tan, Liverpool	Cr.	Rockferry, Cheshire. 1916	..	5	William Smellie, "Bengairn," Grove Rd., Wallasey, Cheshire.
120446	*Fannie A. Smith*, Kingston, Jamaica.	Sr.	Essex, Mass., U.S.A. 1903	..	94	West Indies Chemical Works, Lim., Hematine, Spanish Town, Jamaica.
115394	FannieBelle, St. John's, N.F.L.	Sr.	Trepassey, N.F.L. 1900	..	25	Augustus F. Goodridge, St. John's, N.F.L.
151894	‡*Fannie E. Prescott*, Nassau, N.P.	Sr.	Boston, U.S.A. 1904	..	77	Daniel S. D. Moseley, Nassau, N.P.
134903	Fannie Purchase, St. John's, N.F.L.	Sr.	Deer Harbor, N.F.L. 1914	..	28	George Purchase, Deer Harbor, N.F.L.
119546	Fannie S. Orne, St. John's, N.F.L.	Sr.	Boothbay, USA. 1885 Rebuilt, Newman's Sound, N.F.L. . 1925	..	68	Thomas Turner, Happy Adventure, Bonavista Bay, N.F.L.
124453	‖Fanny, Colchester	Yl.	Shoebury . . 1890	H.M.W.V	15	**Ralph L. Mason**, 61, Carey St., Lincoln's Inn, London, W.C.
117793	Fanny, Fremantle, W.A.	Sr.	Broome . . 1902	..	12	Hubert S. Cross, Broome, W.A.
109290	Fanny, Liverpool	F.	Northwich . 1864	..	66	Rea, Lim., 20, Water St., Liverpool. *George W. Madders, same address.*
62784	Fanny, Maldon	Spl.	Sittingbourne . 1872	..	43	Miss Violet S. Parker, Bradwell-on-Sea, Essex. *Clement W. Parker, same address.*
58609	Fanny, Rochester	Spl.	Rochester . . 1870	..	41	Union Lighterage Co., Lim., 16, Philpot Lane, London, E.C. *Richard Lambert, same address.*
67168	Fanny, Runcorn	F.	Runcorn . . 1878	..	77	×Richard H. Hayes, 77 Sefton St., Liverpool.
101336	Fanny, St. John's, N.F.L.	Sr.	Labrador . . 1886	..	20	George C. Fearn, St. John's, N.F.L.
108928	Fanny, St. John's, N.F.L.	Sr.	Salmonier, NFL 1898	..	26	Augustus F. Goodridge, St. John's, N.F.L.
124881	Fanny, St. John's, N.F.L.	Sr.	New Harbour, N.F.L. 1906	..	24	Alpheaus Barbour, Newtown, Bonavista Bay, N.F.L.
76898	Fanny Crossfield, Barrow	Sr.	Carrickfergus . 1880	J.G.N.C	93	×George H. Grounds, The Glen, Runcorn, Chester.
10941	Fanny Jane, Bridgwater	K.	Bridgwater . 1858 Sittingbourne. Rebuilt . 1899	K.Q.N.H	60	×Clifford James Symons, Bridgwater.
49827	••Fanny Maria, Rochester	Spl.		..	46	C. Burley, Lim., Sittingbourne, Kent. *Sydney W. Burley, Pond House, Borden, Kent.*
147018	*Fanny Mary*, Southampton.	K.	Emsworth, Hants. 1924	..	2	George Browning, "Constant Spring," Lumley, Emsworth, Hants.
130428	Fanny May, St. Andrews, N.B.	Sr.	Campo Bello, N.B. 1911	..	25	William McLellan, Campo Bello, N.B.
121883	Fanny Rose, Yarmouth, N.S.	Sp.	Tusket Wedge, N.S. 1906	..	15	Charles E. Pothier, Tusket Wedge, N.S.
119452	Fantome, St. John's, N.F.L.	Sr.	Little Bay Is., N.F.L. 1904	..	35	James Strong, Little Bay Island, N.F.L.
135672	††*Fantome II*, Southampton.	Bk.	Chantenay, France. 1896	J.F.K.H	496	**Hon. Arthur E. Guinness**, Glenmaroon, Chapelizod, Co. Dublin.
115466	Farina, St. John's, N.F.L.	Sr.	Deer Harbour, N.F.L. 1902	..	25	Sir Robert Thorburn, St. John's, N.F.L.
104302	Farola, Rochester	Spl.	Rochester . . 1894	J.V.M.F	49	×Solomon J. Brice, Rochester, Kent.
111118	Fashoda, St. John's, N.F.L.	Sr.	Hall's Bay, NFL 1899	N.T.J.C	67	Robert K. Bishop, St. John's, N.F.L.
139383	Fatel-Ul-Bari, Rangoon	Bg.	Rangoon . . 1918	..	139	Kasee Abdool Bari, Alixar Village, Chittagong Bengal.
114608	‡‡Father McHugh, Galway	K.	Mynish Is. . 1902	..	18	**Minister for Fisheries in Saorstat Eireann**, 3, Kildare Place, Dublin.
140466	*Father Mark*, Dublin	Ny.	Eyemouth . 1901	..	34	×William Murray, 22, King's Hill, Arklow, Wicklow.
113253	‖‖Father Morley, Galway	Lr.	Mynish Island . 1901	..	20	×Patrick Fitzpatrick, Killeaney, Kilronan, co. Galway.
113288	Father Murtagh, Galway	Lr.	Peel . . . 1901	..	20	×Colman Joyce, Killeaney, Aran Island, co. Galway.
146012	Father Tom Burke, Galway	Dy.	Fraserburgh . 1905	..	17	×Thomas Powell, Grattan Rd., Claddagh, Galway.

• Foreign name "Hollands Trouw." † Formerly the "Olive Branch." ‡ Foreign name same. ‖ Formerly the "Nanida."
•• Formerly the "Frances." †† Formerly the "Belem." ‡‡ Formerly the "Dun Ængus." ‖‖ Formerly the "Independent."

Digitized by Google

Official No.	Name of Ship and Port of Registry.	Rig.	Where and When Built.	International Code Signal (if any).	Registered Tonnage.	Owner, or Part Owner, and Manager (if recorded). × Signifies *Managing Owner*. Italics signify *Manager*.
30921	Fathur Rahaman, Colombo	Bg.	Colombo . . 1855	..	100	Koona Mana Soona Ramen Chitty, Colombo.
132537	Fatoo Fall, Bathurst . .	Cr.	Bathurst . . 1911	..	16	Palmine, Lim., Wellington St., Bathurst, Gambia.
139666	Fatoo See, Bathurst, R.G. .	Cr.	Bathurst . . 1917	..	16	Samba Njie, Haddington St., Bathurst, R.G.
152275	**Fatou, Bathurst . . .**	**Cr.**	**Bathurst . . (a)**	..	10	**Palmine, Lim., 32, Wellington St., Bathurst, Gambia.**
142887	•Fatou Jagne, Bathurst, R.G.	Cr.	Bathurst. . . 1918	..	33	Cherno Jagne, Bathurst, R.G.
139648	Fattoo Gaye, Bathurst, R.G.	Cr.	Bathurst, R.G.. 1912	..	14	Balla Gaye, Lancaster St., Bathurst, R.G.
142902	Fattoto, Bathurst . .	—	Las Palmas . 1915	..	85	Palmine, Lim., Wellington St., Bathurst, Gambia.
100467	Faucon, Quebec . . .	Sp.	Quebec . . 1889	..	18	Pierre M. Dechêne, Quebec.
114607	Faugh-a-Ballagh, Galway .	Lr.	Peel . . . 1902	..	12	×Martin Mylotte, Carna., co. Galway.
146366	Faulkner's Advance, Manchester.	—	Stretford . . 1907	..	49	C. T. Faulkner & Co., 32, Water St., Manchester. *Henry Kelly, same address.*
146368	Faulkner's Ant, Manchester	—	Manchester . 1902	..	47	C. T. Faulkner & Co., 32, Water St., Manchester. *Henry Kelly, same address.*
146372	Faulkner's Bee, Manchester	—	Manchester . 1908	..	48	C. T. Faulkner & Co., 32, Water St., Manchester. *Henry Kelly, same address.*
146362	Faulkner's Beetle, Manchester.	—	Stretford . . 1909	..	49	C. T. Faulkner & Co., 32, Water St., Manchester. *Henry Kelly, same address.*
146370	Faulkner's Cricket, Manchester.	—	Stretford . . 1907	..	50	C. T. Faulkner & Co., 32, Water St., Manchester. *Henry Kelly, same address.*
146373	Faulkner's Fly, Manchester	—	Manchester . 1903	..	46	C. T. Faulkner & Co., 32, Water St., Manchester. *Henry Kelly, same address.*
146358	Faulkner's Gnat, Manchester	—	Stretford . . 1905	..	49	C. T. Faulkner & Co., 32, Water St., Manchester. *Henry Kelly, same address.*
146371	Faulkner's Ladybird, Manchester.	—	Stretford . . 1913	..	49	C. T. Faulkner & Co., 32, Water St., Manchester. *Henry Kelly, same address.*
146360	Faulkner's Locust, Manchester.	—	Stretford . . 1911	..	48	C. T. Faulkner & Co., 32, Water St., Manchester. *Henry Kelly, same address.*
146363	Faulkner's Midge, Manchester.	—	Stretford . . 1904	..	47	C. T. Faulkner & Co., 32, Water St., Manchester. *Henry Kelly, same address.*
146369	Faulkner's Mite, Manchester	—	Manchester . 1912	..	48	C. T. Faulkner & Co., 32, Water St., Manchester. *Henry Kelly, same address.*
146359	Faulkner's Moth, Manchester	—	Stretford . . 1904	..	48	C. T. Faulkner & Co., 32, Water St., Manchester. *Henry Kelly, same address.*
146361	Faulkner's Progress, Manchester.	—	Stretford . . 1907	..	49	C. T. Faulkner & Co., 32, Water St., Manchester. *Henry Kelly, same address.*
146364	Faulkner's Scorpion, Manchester.	—	Stretford . . 1914	..	48	C. T. Faulkner & Co., 32, Water St., Manchester. *Henry Kelly, same address.*
146367	Faulkner's Spider, Manchester.	—	Stretford . . 1907	..	47	C. T. Faulkner & Co., 32, Water St., Manchester. *Henry Kelly, same address.*
146374	Faulkner's Wasp, Manchester.	—	Manchester . 1920	..	48	C. T. Faulkner & Co., 32, Water St., Manchester. *Henry Kelly, same address.*
146365	Faulkner's Weevil, Manchester.	—	Stretford . . 1912	..	49	C. T. Faulkner & Co., 32, Water St., Manchester. *Henry Kelly, same address.*
141284	Faustina, St. John's, N.F.L.	Sr.	Liverpool, N.S. 1919	..	170	George Penny, Ramea, N.F.L.
80526	Faversham, Faversham .	Spl.	Sittingbourne . 1882	..	46	× William A. French, 5, Sigismund St., Blackwall Lane, East Greenwich, London, S.E.10.
137699	Favonius, Hong Kong . .	—	Hong Kong . 1915	..	113	Ocean Steamship Co., Lim., 1, India Buildings, Liverpool.
11233	Favorite, Rochester . .	Spl.	{Sittingbourne . 1803 {Rebuilt . . 1898	..	45	Smeed, Dean, & Co., Lim., Sittingbourne, Kent. *Harold E. Andrews, "Glencoe," Borden, Sittingbourne, Kent.*
98753	*Favourite*, Dublin . . .	Lr.	Douglas, I. of M. 1880	..	17	×James Mills, 6, Tinahask, Arklow.
105681	*Favourite*, Hobart, Tas.	K.	Bellerive, Hobart. 1852	..	11	John F. Wade, Aubeena, Tas.
75614	Fawn, Digby, N.S. .	Sr.	Shelburne, N.S. 1877	..	17	James E. Ogilvie, Parrsboro', N.S.
101167	Fawn, St. John's, N.F.L. .	Sr.	Trinity Bay . 1891	..	18	Walter B. Grieve, St. John's, N.F.L.
119445	Fawn, St. John's, N.F.L. .	Sr.	Boydes Cove, N.F.L. 1903	..	17	Solomon Roberts, Change Islands, N.F.L.
133398	Faxfleet, Hull . . .	Sp.	Goole . . 1902	..	56	×John Richardson, 85, Ryde St., Hull.
151425	*Fayth*, Hong Kong . .	K.	Hong Kong . 1921	T.J.B.D.	15	**Dr. John Harper, Sinclair Rd., Cadboro Bay, Victoria, B.C.**
117778	Fearless, Belize, B.H. . .	Sp.	British Honduras 1903	..	4	Antonio Reyes, San Pedro, Ambergris Caye, British Honduras.
101362	Fearless, St. John's, N.F.L.	Sr.	Notre Dame Bay, N.F.L. 1894	..	34	Philip Templeman, Bonavista, N.F.L.
120416	*Fearnought*, Cowes . .	Cr.	Hamble, Hants. 1897	H.F.D.L	4	**Hubert T. P. Young, Brookfield, Parkhurst, Newport, I.W.**
87629	**Fearnought, Malta . .**	**Cr.**	**Malta. . . 1887**	..	10	Carmelo Consiglio, Senglea, Malta.

• Formerly the "Ker Jones."

Digitized by Google

Official No.	Name of Ship and Port of Registry.	Rig.	Where and When Built.	International Code Signal (if any).	Registered Tonnage.	Owner, or Part Owner, and Manager (if recorded). × Signifies *Managing Owner*. Italics signify *Manager*.
111381	Federation, Colchester.	Spl.	Brightlingsea . 1900	..	54	London and Rochester Trading Co., Lim., Canal Rd., Rochester, Kent. *Maurice O. Gill, same address.*
149378	*Fedoa*, Greenock	K.	Port Bannatyne. 1927	..	21	William Wordie, 52, Montgomerie Drive, Glasgow.
106554	Fedora, Dover	Yl.	London . . 1892	P.V.J.S	8	Herbert Berry, Hull House, Old Heath Road, Colchester.
138051	Fee, Chatham, N.B.	Sr.	Lamek, N.B. . 1916	..	18	Zoel Poulin, Lamek, Shippigan Island, Gloucester Co., N.B.
151817	Fegmhr, Melbourne	Yl.	Elsternwick, Victoria. 1919	..	14	Frank G. Harvey, No. 1, Gisborne St., Elsternwick, Victoria.
54504	*Feid, Hull	—	Stainforth. . 1866	..	79	× Robert W. Berry, 138, High St., Hull.
127202	Feilung, Shanghai	Sp.	Shanghai . . 1909	..	8	John D. Bentley, Shanghai, China.
41384	Félicie, Port Victoria, Seychelles.	Sr.	Mauritius . . 1860	T.D.K.V	48	Mahe Assets Co., Lim., Plaines Wilhems Mauritius.
149122	*Felicity*, Portsmouth	Sp.	Portsmouth . 1912	K.V.T.Q	3	Lt. Comdr. John G. Sutton, 12, St. Marks Rd., Alverstoke, Hants.
97686	Felix, Ipswich	Spl.	Harwich . . 1893	J.Q.C.B	68	× Alfred G. Strange, 20, Murray Rd., Ipswich.
121579	†Felton, Sydney, N.S.W.	K.	Thursday Isd., Queensland. 1910	..	16	Ernest J. Hennessey, Thursday Island, Queensland.
126728	Fenelon, Peterboro', Ont.	—	Peterboro', Ont. 1903	..	146	Minister of Railways and Canals for Dominion of Canada, Ottawa.
112978	Fenestral, St. John's, N.F.L.	Sr.	Random, N.F.L. 1900; Rebuilt Summerville, N.F.L. 1919 & 1925	..	21	Robert G. Rendell, St. John's, N.F.L.
91246	Fenwick, Liverpool	—	Seacombe . . 1885	..	161	Mersey Docks and Harbour Board, Liverpool. *Thomas Morgan, Dock Office, Liverpool.*
149129	Feo, Portsmouth	Cr.	Gosport . . 1927	..	7	Miss Margaret H. Roney, 4, Southside, Wimbledon Common, London, S.W.19.
109028	Fern, Hull	K.	Hull . . . 1898	J.V.H.C	66	×Nelson Blow, River Head, Grimsby.
104702	Fern, Lowestoft	Dy.	Lowestoft . . 1894	..	56	× George A. Breach, 5, Royal Ave., Lowestoft.
149053	Ferncliffe, Hull	Sq.	Thorne . . 1926	..	63	Sheffield & South Yorkshire Nav. Co., Exchange St., Sheffield. *John W. Terry, c/o W. Bleasdale & Co., Lim., Princess Dock Side, Hull.*
140600	Ferndale, Liverpool	—	Worsley, Manchester. 1878	..	44	Richard Abel & Sons, Lim., 7 & 9, James St., Liverpool. *Fred Abel, same address.*
131935	Fern-leaf, Brixham	K.	Galmpton . . 1911	..	24	× John E. Rowse, Jr., 74, Middle St., Brixham.
112662	Ferret, London	Spl.	Grays . . 1900	..	39	E. J. & W. Goldsmith, Lim., 110, Fenchurch St., London, E.C.3. *Edward J. Goldsmith, same address.*
133272	*Ferro*, Auckland	Cr.	Auckland . . 1905	..	6	Auckland Harbour Board, Auckland, N.Z.
110279	Fessidore, Montserrat	Sp.	Carriacou . . 1900	..	19	Charles Mercer, Plymouth, Montserrat.
74970	‡*Festina*, Hobart	K.	Brisbane . . 1878	N.F.M.F	44	Mrs. Miriam R. Miley, Hobart, Tas.
132014	Fiara, Belfast	Yl.	Carrickfergus . 1911	..	8	William V. McStay, Moyola, Cultra, Co. Down.
145872	Fibre, Liverpool	—	(a) (a)	..	62	Grain Elevating & Automatic Weighing Co., Lim., 3, Rumford St., Liverpool. *John E. Kerr, same address.*
108882	Fidele, St. John's, N.F.L.	Sr.	Kite Cove, N.F.L. 1894	..	34	Frank Ginn, Change Islands, N.F.L.
117487	Fidelity, Lowestoft	Dy.	Lowestoft . . 1903	..	51	×Walter E. Leak, 93, London Road, Lowestoft.
120867	Fides, Liverpool	—	Glasgow . . 1869	..	478	Rea, Lim., 20, Water St., Liverpool. *George W. Madders, same address.*
105513	*Fidra*, Cape Town	K.	Southampton . 1896	K.W.F.N	70	× Henry J. Wenborn, 117, St. George St., Cape Town, S.A.
141076	Fieldwood, Windsor, N.S.	Sr.	Canning, N.S. . 1920	T.P.V.D	435	Hugh Gillespie, Parrsboro, N.S.
119391	Fiery Cross, Brixham	Dy.	Porthleven . 1905	..	22	× Harry P. Davie, 15, Belle Vue Terrace, Ranscombe Rd., Brixham, Devon.
135557	15 G.W.R., Liverpool	—	Lytham . . 1914	..	59	Rea, Lim., 20, Water St., Liverpool. *George W. Madders, same address.*
138883	*Fille an Sian*, Skibbereen	—	Baltimore, Co. Cork. 1906	..	3	× Richard Salter, Baltimore, Co. Cork.
122621	Fillera, Chatham, N.B.	Sr.	Lameque, N.B. 1908	..	18	James P. Chiasson, Lameque, co. Gloucester, N.B.
138422	Filter, Paspebiac	Sr.	Grand River, Que 1916	..	11	Robin, Jones & Whitman, Lim., Halifax, N.S.
107902	Fin Back, St. Andrew's, N.B.	Sp.	St. John, N.B. . 1898	..	24	Frank Ingersoll, Grand Manan, N.B.
119469	Finance, St. John's, N.F.L.	Sr.	Belleoram, N.F.L. 1905	..	27	George Kearley, Belleoram, N.F.L.
130338	Financier, Chatham, N.B.	Sr.	Bay du Vico, N.B. 1911	..	10	William B. Williston, Hardwick, N.B.
124500	Finch, Southampton	—	Portsmouth . 1908	..	121	R. & J. H. Rea, Lim., Cory Bldgs., Fenchurch St., London, E.C.3. *Reginald J. Speller, same address.*
127092	Fines, Bristol	—	Bristol . . 1884	..	66	Spillers Milling & Associated Industries, Lim., 40, St. Mary Axe, London, E.C.3. *Stanley Potter, 240, Bute St., Cardiff.*
149059	Finfoot, Hull	—	Howden . . 1926	..	100	John A. Scott, Lim., 11, High St., Hull. *Roland Heseltine, 15, Marlborough Avenue, Hull.*
78707	Finis, Gloucester	Sp.	Brimscombe . 1881	..	27	×Frank Brocher, Framilode, Stonehouse, Gloucestershire.
113027	Fio, St John's, N.F.L.	Sr.	Musgrave Har., N.F.L. 1900	..	15	Wm. A. Marshall, St. John's, N.F.L.
124165	Fiona, Glasgow	Yl.	Port St. Mary, Isle of Man. 1902	..	9	Sydney A. Mathews, Castlenau, Ditton Court Road, Westcliffe-on-Sea, Essex.

* Formerly the "Bee." † Formerly the "Kingston." ‡ Formerly the "Nell."

Digitized by Google

Official No.	Name of Ship and Port of Registry.	Rig.	Where and When Built.	International Code Signal (if any).	Registered Tonnage.	Owner, or Part Owner, and Manager (if recorded). × Signifies *Managing Owner*. Italics signify *Manager*.
76284	*Fiona*, Colchester	K.	Jersey . . 1884	L.D.W.T	12	× Thomas E. Poole, 49, Colne Rd., Brightlingsea, Essex.
134663	Fiona, Poole	Yl.	Poole . . 1912	..	17	Robert E. Durell, "Blenheim," Seldown, Poole.
108519	Fiona, Rochester	Cr.	Rochester . . 1898	..	12	May & Butcher, Lim., Maldon, Essex. *Arthur E. May, Langford Cross, Heybridge, Maldon, Essex.*
108914	Fiona, St. John's, N.F.L.	Sr.	Broad Cove, N.F.L. 1897	..	34	Thos. McCormack, Catalina, N.F.L.
121535	Fiona, St. John's, N.F.L.	Sr.	RockyBay,N.F.L 1906	..	42	Mrs. Emily J. Butt, Spaniard's Bay, N.F.L.
132630	Fir, London	Wy.	Yarmouth . . 1903	..	24	General Steam Navigation Co., Lim., 15, Trinity Square, London. *Willoughby K. John, same address.*
48715	*Fire Opal, Southampton	—	Cubitt Town . 1864 London, E.	V.T.W.M	244	× Henry J. Beazley, Clausentum Yard, Bitterne Manor, Southampton.
150029	Firefly, Cape Town	—	Cape Town . 1907	..	2	E. George Russell, 7, Berkeley St. Gardens, Cape Town.
94433	Firefly, London	Cr.	Southampton . 1885	M.P.K.H	7	× William H. Goodale-Woodroffe, Oatlands, Paignton, Devon.
145785	*Firefly*, Lowestoft	Yl.	Oulton Broad . 1922	..	5	Reginald W. F. Jameson, "Elladene," Beaconsfield, Bucks.
101373	*Firefly*, St. John's, N.F.L.	Sr.	GreenBay,N.F.L 1892	..	35	Robert Firmage, Fair Island, Bonavista Bay, N.F.L.
128076	*Firefly*, Shoreham	Lr.	Southwick . 1907	..	2	× William T. Ashdown, 31, East St., Brighton, Sussex.
97739	Firefly, Weymouth	Cr.	Shoreham . . 1892	P.K.L.W	9	× Richard S. Burt, 1, Bar Terrace, Falmouth.
108339	First Attempt, London.	Spl.	Rochester . . 1898	..	40	Associated Portland Cement Manufacturers, Lim., Portland House, 14, Tothill St., London, S.W.1. *James A. White, same address.*
97244	First Trial,St. John's,N.F.L.	Sr.	Exploits, N.F.L. 1889	..	24	Thomas Antle, sen., Exploits, N.F.L.
101186	First Trial,St. John's,N.F.L.	Sr.	Exploits Bay, N.F.L. 1891	..	23	Josiah Manuel, Exploits, Burnt Island, Notre Dame Bay, N.F.L.
108884	First Trial,St. John's,N.F.L.	Sr.	Exploits, N.F.L. 1897	..	20	David Lewis, Dominion Point, N.F.L.
124909	First Trial, St. John's, N.F.L.	Sr.	Grates Cove, N.F.L. 1906	..	22	Henry T. Norris, Grates Cove, N.F.L.
138616	Fish Hunter, Chatham,N.B.	Sr.	Eel River,N.B. . 1918	..	10	John Muse, Eel River, N.B.
130654	Fish Seeker, Chatham, N.B.	Sr.	Caraquet, N.B.. 1911	..	20	Gustave J. Gallien, Caraquet, N.B.
142502	*Fisher Lass*, Dublin	Lr.	Portavogie . 1904	..	11	× Christopher Mullen, 11, Dodder Place, Ringsend, Dublin.
108040	Fisher II., Castries, St. Lucia.	Sp.	Castries, St. Lucia. 1907	..	9	Emmanuel Felix, Castries, St. Lucia.
152342	**Fisherette, St. Johns, N.F.L.**	Sp.	Morton's Harbor, N.F.L. 1926	..	35	**George Taylor, Morton's Harbor, N.F.L.**
126278	*Fishmaid*, New Westminster, B.C.	K.	Steveston, B.C. 1909	..	10	Butterfield, Mackie & Co., Lim., Foot of Gore Avenue, Vancouver, B.C.
129938	Fitz, St. John's, N.F.L.	Sr.	Exploits, N.F.L. 1904	..	17	Chesley A. Manuel, Exploits, N.F.L.
104260	Five Brothers, Newcastle	Wy.	Tyne Main . 1874	..	41	Allen Brown, Lim., 63, Quayside, Newcastle-on-Tyne. *John J. Robinson, same address.*
113705	Five Brothers, Rochester	Spl.	Rochester . . 1901	..	46	London and Rochester Trading Co., Lim., Canal Rd., Rochester, Kent. *Maurice O. Gill, same address.*
135523	5 G. W. R., Liverpool	—	Queensberry, Flintshire. 1913	..	63	Rea, Lim., 20, Water St., Liverpool. *George W. Madiers, same address.*
98805	Five Sisters, Rochester	Spl.	Sittingbourne . 1891	..	41	Wills & Packham, Lim., Crown Quay Sittingbourne, Kent. *Henry Packham, Haslemere, London Rd., Sittingbourne, Kent.*
145771	Flag Jack, Lowestoft	K.	Oulton Broad . 1921	..	52	× Herbert I. Podd, Trawl Market, Lowestoft.
128125	Flake, Hull	—	Mexborough . 1908	..	47	× David G. Brown, Avondale, Sutton Ings, Hull.
114857	Flamboro, London	—	Deptford . . 1890	..	98	Associated Portland Cement Manufacturers, Lim., Portland House, 14, Tothill St., London, S.W.1. *James A. White, same address.*
110224	*Flame*, Portsmouth	Yl.	Gosport . . 1900	..	22	Charles E. Nicholson, Stanley House, Lee-on-the-Solent, Hants.
84726	Flamingo, St. John's, N.F.L.	Sr.	Exploits,N.F.L. 1881	..	72	Peter D. Park, Botwood, N.F.L.
137591	*Flapper*, Whitby	Cr.	Yarmouth . 1917	..	6	R. Rankin & Sons, Lim., 84, Quayside, Newcastle-on-Tyne. *William Rankin, same address.*
18242	Flash, Grangemouth	Sp.	Inverkeithing . 1857	..	53	Rea, Lim., 20, Water St., Liverpool. *George W. Madiers, same address.*
66749	Flash, Halifax, N.S.	Sr.	Liverpool, N.S. 1875	..	24	Joseph H. Lane, Owls Head, Halifax, N.S.
72020	Flash, St. John's, N.F.L.	Sr.	Shoal Harbour, N.F.L. Rebuilt . 1876 1883	..	33	Sir Robert Thorburn, St. John's, N.F.L.
95579	Flash, St. John's, N.F.L.	Sr.	Bonne Bay, N.F.L. 1888	..	19	Stephen Chas. Moors, Bonne Bay, N.F.L.
108970	Flash, St. John's, N.F.L.	Sr.	Salmonier,N.F.L. 1897	..	21	John Cowan, St. John's, N.F.L.
115609	Fleetwing, Brisbane	Sp.	Brisbane . . 1901	..	5	Frederick McD. Hart, Brisbane.
119030	Fleetwing, Fremantle, W.A.	Sr.	Fremantle . . 1904	..	12	Filomeno Rodriquez, Broome, W.A. [N.S.
88221	Fleetwing, Halifax, N.S.	Sr.	Chezetcook,N.S. 1884	..	32	George L. Avery, Larrys River, Guysborough co.
107065	Fleetwing, Quebec	Sr.	Seven Islands . 1898	..	42	Elie Imbeault, St. Irenee, co. Charlevoix, [Quebec.
34535	Fleetwing, St. John's, N.F.L.	Sr.	Fortune, N.F.L. 1864 Rebuilt . . 1890	R.K.V.G	45	John Steer, St. John's, N.F.L.
94447	Fleetwing, St. John's, N.F.L.	Sr.	Branch, N.F.L. 1885	..	25	John R. Goodridge, St. John's, N.F.L.
115463	Fleetwing, St.John's,N.F.L.	Sr.	ExploitsBay,N.F.L 1902	..	26	Isaac Greenham, Twillingate, N.F.L.

* Formerly a steamer. Formerly the "Eothen."

Digitized by Google

Official No.	Name of Ship and Port of Registry.	Rig.	Where and When Built.	International Code Signal (if any).	Registered Tonnage.	Owner, or Part Owner, and Manager (if recorded). × Signifies *Managing Owner*. Italics signify *Manager*.
90776	Fleetwing, Windsor, Ont.	Sr.	Wilson, U.S.A.. 1863	..	162	Jas. Cochrane, Cramahe, Northumberland, Ontario.
93840	Fletcher, Liverpool	F.	Northwich . 1896	..	55	Miss Agnes Hayden, "Caposele," New Ferry Park, New Ferry, Cheshire. *John J. Hayden, 34, The Albany, Old Hall St., Liverpool.*
100868	Fleur de Marie, Quebec	Sr.	St. Siméon . 1893	..	49	Marie Boudreault, Les Eboulements, co. Charlevoix, Quebec.
138343	*Flirt*, Beaumaris	Cr.	Freckleton, Kirkham. 1911	..	8	× Miss Ethel F. T. Pery, Hafod Lon, Menai Bridge, Anglesey.
95641	Flirt, St. John's, N.F.L.	Sr.	Snook's Brook, N.F.L. 1889	..	35	Robert S. Bremner, Trinity, N.F.L.
85133	Flo, London	Spl.	Brentford . 1882	..	56	T. Scholey & Co., Lim., Dawson's Wharf, East Greenwich, London. *James R. Piper, Piper's Wharf, East Greenwich.*
134489	Floating Concrete Mixer, Montreal.	—	Montreal . 1915	..	308	Harbour Commissioners of Montreal, Montreal, Quebec.
126770	Floating Crane No. 1 Montreal.	—	Barrow . 1908	..	445	Harbour Commissioners of Montreal, 57, Common Street, Montreal.
117770	Flor, Belize, B.H.	Sr.	Sarteneja . 1901	..	4	Primitiva Aragon, Sarteneja, B.H.
92006	Flora, Cork	Hr.	Rathcoursey . 1865	..	22	× Alex. Clark, Queenstown, co. Cork.
63083	Flora, Gloucester	K.	Framilode . 1870	..	42	Forward Lighterage Co., Lim., Cory Bldgs., Fenchurch St., London, E.C.3. *Reginald J. Speller, same address.*
83367	Flora, Quebec	Sr.	Portneuf . 1880	..	65	Jean B. Dussault, Portneuf, Canada.
67054	Flora, Rochester	Spl.	Sittingbourne . 1873	..	39	Wills & Packham, Lim., Crown Quay, Sittingbourne, Kent. *Henry Packham, Haslemere, London Rd., Sittingbourne, Kent.*
107906	Flora, St. Andrews, N.B.	Sp.	West Isles, N.B. 1896	..	14	Grand L. Dakin, Grand Manan, N.B.
122046	Flora, St. Andrews, N.B.	Sr.	Essex, U.S.A. . 1866	..	34	George A. Glaspy, St. John, N.B.
92162	Flora, St. John's, N.F.L.	Sr.	Flat Island, N.F.L. 1886	..	27	Charles Bowring, St. John's, N.F.L.
117344	Flora, St. John's, N.F.L.	Sr.	Noggin Cove, N.F.L. 1904	..	26	Charles R. Steer, St. John's, N.F.L.
121498	Flora, St. John's, N.F.L.	Sr.	Musgravetown, N.F.L. 1906	..	37	William Hifford, New Perlican, N.F.L.
111552	Flora B., St. Andrew's, N.B.	Sp.	Grand Manan, N.B. 1894	..	13	Nelson Ingersoll, Grand Manan, N.B.
150079	Flora C., Belize	Sp.	(a) (a)	..	3	Genaro Casam, Sarteneja, British Honduras.
111705	*Flora F., Arichat, N.S.	Sr.	Essex, Mass. . 1857	..	58	Jeffrey W. Forgeron, West Arichat, N.S.
116290	Flora M. J., St. John's, N.F.L	Sr.	MahoneBay, N.S. 1904	..	78	Isaac Wakely, Harbor Buffett, N.F.L.
79298	Flora McDonald, Launceston	K.	Tasmania . 1876	..	10	Peter Gannon, Launceston, Tas.
116443	Flora MacIvor, St. John's, N.F.L.	Sr.	Shelburne, N.S. 1903 Rebuilt, Valleyfield, N.F.L. 1925	..	68	Walter S. Monroe, St. John's, N.F.L.
130781	Flora Matthews, Port Hawkesbury, N.S.	Sr.	Eastern Harbour, N.S. 1912 Marystown, N.F.L. 1906	..	16	Anselm E. Cormier, Point Cross, Inverness Co., N.S.
155747	Flora May, St. John's, N.F.L.	Sr.	Rebuilt, Flat Islands, Placentia Bay, N.F.L. 1927	..	15	Thomas S. Frampton, Flat Islands, Placentia Bay, N.F.L.
82915	Flora Pressey, Georgetown, Dem.	Sr.	Rockland, U.S.A. 1892	..	102	Booker Bros., McConnell & Co., Lim., 21, Mincing Lane, London, and Georgetown, Demerara.
129918	Flora S. Nickerson, St. John's, N.F.L.	Sr.	Essex, U.S.A. . 1902	..	74	Thomas Marks, Carbonear, N.F.L.
94834	Flora Woster, St. Andrew's, N.B.	Sr.	Maine, U.S.A. . 1873	..	22	Henry Burnham, Grand Manan, N.B.
131550	*Florant*, Sydney, N.S.W.	K.	Sydney, N.S.W. 1913	..	26	Wilhelm H. Heck, Pimpama Island, Queensland.
122086	Florence, Charlottetown, P.E.I.	Sr.	Murray Harbour, P.E.I. 1907	..	14	John A. Harding, Souris, King's Co., P.E.I.
109619	Florence, Colchester	Cr.	Rowhedge . 1899	..	8	× Jerrard Badock, 19, Cliff Parade, Leigh-on-Sea, Essex.
74439	Florence, Harwich	Spl.	Harwich . 1877	Q.V.W.K	56	× Joseph Brown, 15, Levington Rd., Ipswich.
51054	Florence, Liverpool	F.	Northwich . 1864	..	66	United Alkali Co., Lim., 30, James Street, Liverpool. *Eustace Carey, same address.*
96320	Florence, Liverpool	F.	Winsford . 1881	..	137	Salt Union, Lim., Colonial House, Liverpool. *Eustace C. Wickes, same address.*
81451	†Florence, Middlesbrough	Sp.	South Shields . 1879	..	124	× William Slater, Wilson St., Middlesbrough.
114244	Florence, Plymouth	K.	Brixham . 1903	..	36	× Thomas C. Foster, 3, St. Jude's Place, Plymouth.
79890	Florence, Rochester	Spl.	Rochester . 1879	..	43	Mrs. Ellen White, Ebenezer House, Milton Rd., Cowes, Isle of Wight. *Francis White, same address.*
97229	*Florence*, Runcorn	K.	Winsford . 1892	..	68	× Peter Marmion, 36, Chapel Chambers, North 28, Chapel Street, Liverpool.
80248	Florence, Rye	Cr.	Rye . 1880	..	20	Thomas Hann, 16, Eagle R.t., Rye, Sussex. *Claude V. Mackrow, M.I.P.A., 182/3, Windsor House, Victoria St., London, S.W.1.*
116968	Florence, St. Andrew's, N.B.	Sp.	Bristol, Maine . 1894	..	18	John F. Eldridge, Beaver Harbour, N.B.
100481	Florence, St. John's, N.F.L.	Sr.	MahoneBay, N.S. 1891	..	29	John Timbury, North Sydney, N.S.
101369	Florence, St. John's, N.F.L.	Sr.	Englee, St. Barbe, N.F.L. 1891	..	15	Sandy Simon Smith, Brookfield, Bonavista Bay, N.F.L.
113778	Florence, St. John's, N.F.L.	Sr.	Hearts Ease, N.F.L. 1901	..	28	James Baird, St. John's, N.F.L.

* Formerly "The Reform." † Formerly a steamer.

Digitized by Google

Official No.	Name of Ship and Port of Registry.	Rig.	Where and When Built.	International Code Signal (if any).	Registered Tonnage.	Owner, or Part Owner, and Manager (if recorded). × Signifies *Managing Owner*. Italics signify *Manager*.
119454	Florence, St. John's, N.F.L.	Sr.	Hodges Cove, 1904 N.F.L.	..	20	Walter S. Monroe, St. John's, N.F.L.
121417	Florence, St. John's, N.F.L.	Sr.	Little Bay 1905 Mines, N.F.L.	..	60	John G. Hierlihy, Bay Roberts, N.F.L.
142941	Florence, St. John's, N.F.L.	Sr.	Essex, Mass., 1917 U.S.A.	..	91	Harvey & Co., Lim., St. John's, N.F.L.
83653	*Florence Annie, Sydney, N.S.W.	—	Echuca, Victoria 1882	..	88	William Bowring, Mildura, Victoria.
116531	Florence B. W., St. John's, N.F.L.	Sr.	Mahone Bay, 1905 N.S.	..	24	Hedley Wareham, Haystack, Placentia Bay, N.F.L.
128478	†Florence Barnard, Lowestoft	K.	Porthleven . 1913	..	25	×John M. Barnard, 12, Trawl Market, Lowestoft.
147172	Florence Bate, Liverpool .	—	Runcorn . . 1908	..	57	W. Bate & Co., Lim., 20, Redcross St., Liverpool. *Edward Tuson, same address.*
153234	Florence C., Chatham, N.B.	Sr.	Miminegash, 1927 P.E.I.	..	74	Paul Costain, Miminegash, P.E.I.
117093	Florence D., Arichat, N.S. .	Sr.	Port Felix, N.S. 1905	..	11	W. & C. H. Mitchell, Lim., Halifax, N.S.
142961	Florence E., St. John's, N.F.L.	Sr.	Essex, Mass., 1920 U.S.A.	..	84	George A. Buffett, Grand Bank, N.F.L.
140498	Florence Eugenia, St. George's, Grenada.	Sr.	Corinth Bay . 1918	..	48	Jonas Dickson, L'Esterre, Carriacou.
80870	Florence M., Amherst, N.S.	Sr.	Wallace, N.S. . 1906	..	76	John W. Hiscock, Brigue, N.F.L.
112340	Florence M., Arichat, N.S. .	Sr.	L'Ardoise, N.S. 1903	..	25	Frank G. Konig, Sydney, N.S.
116348	Florence M., Arichat, N.S. .	Sr.	Petit de Grat, NS 1903	..	16	Robert Fudge, North Sydney, N.S.
122106	Florence M., Port Medway, N.S.	Sp.	Barrington, N.S. 1905	..	10	John G. Swinamer, Halifax, N.S.
123047	Florence M. Douglas, Bridgetown, Barbados.	Sr.	Holetown, 1927 Barbados.	..	90	John Douglas, Holetown, Barbados.
142493	*Florence Mary*, Belfast . .	Lr.	Peel, I. of M. . 1889	..	9	James Cully, Portavogie, co. Down.
79285	*Florence Maud*, Port Adelaide,	K.	Swan Point, 1887 Tasmania.	..	32	James F. Harvey, Ardrossan, S.Aus.
122249	Florence May, Digby, N.S. .	Sr.	Eastport, Me. . 1901	..	14	Alfred Boutilier, Centreville, Digby Co., N.S.
106363	Florence May, St. John's, N.F.L.	Sr.	Southern Bay, 1897 N.F.L.	..	17	Edgar R. Bowring, St. John's, N.F.L.
90968	Florence Myall, Rochester .	Spl.	Rochester . . 1884	K.B.V.H	58	Associated Portland Cement Manufacturers, Lim., Portland House, Tothill St., London, S.W.1. *James A. White, same address.*
152116	Florence R., St. George's, Grenada.	Sp.	Petit Martinique 1923	..	28	Emanuel Roberts, Petit Martinique.
119435	Florence S., St. John's, N.F.L.	Sr.	Little River, NFL 1904	..	21	Arthur T. Spencer, Cul de Sac West, N.F.L.
120535	Florence Scholey, London .	Spl.	East Greenwich 1904	..	61	T. Scholey & Co., Lim., Dawson's Wharf, East Greenwich, London. *James R. Piper, Piper's Wharf, East Greenwich, London.*
143015	Florence and Blanche, St. John's, N.F.L.	Sr.	Argentia, N.F.L 1921	..	29	James Baird, Lim., St. John's, N.F.L.
114181	Flores, Fremantle, W.A. .	Sr.	Fremantle, W.A. 1902	..	12	Streeter & Male, Lim., Broome, W.A.
127083	‡*Floretta*, Chester . .	K.	Millwall . 1910	..	82	×Thomas Jones, 2, Salisbury St., Flint.
136381	Floria, Sydney, N.S.W. .	K.	Thursday Island 1914	..	16	Wyben Pearling Co., Lim., Sydney, N.S.W.
84004	Florican, Ramsgate . .	Yl.	Ramsgate . . 1881	V.T.P.Q	51	×Alexander Leitch, Constantinople.
103351	Floride, Quebec . . .	Sr.	Natashquan . 1894	..	27	Napoleon Blais, Esquimaux Point, Quebec.
141735	Florida, Quebec . . .	Sr.	Montmagny . 1912	..	65	Price Bros. & Co., Lim., 56, St. Peter St., Quebec. *H. E. Price, same address.*
94656	‖Florin, St. John's, N.F.L .	Sr.	La Have, N.S. . 1888	..	58	Charles R. Steer, St. John's, N.F.L.
68555	Florinda, Portsmouth . .	Yl.	Gosport . . 1873	L.T.W.S	79	Walter C. Bersey, 3, Hans Crescent, London, S.W.1.
92891	Florinda Adina, Montego Bay	Sp.	Grand Cayman 1890	..	4	Erskine Conolly, Grand Cayman, Jamaica.
129928	Floris M., St. John's, N.F.L.	Sr.	Mortier Bay, 1912 N.F.L.	..	25	Alfred Rodway, Mussel Harbour Arm, Placentia Bay, N.F.L.
140502	Floris and Mac, St. George's, Grenada.	Sp.	Windward, 1919 Carriacou.	..	17	Alfred McDonald, Windward, Carriacou.
135783	Florizel, Lowestoft . .	Sp.	Oulton Broad . 1910	..	5	Leo. A. Robinson, Oulton Broad, Suffolk.
109118	Florrie, Brixham . . .	K.	Galmpton . . 1898	..	25	×Albert S. Gempton, 3, Belle Vue Terrace, Brixham.
105270	Flossie, Plymouth . .	Sk	Stonehouse . 1895	..	22	×John H. Davis, 26, Woolster St., Plymouth.
117210	Flossie F., St. John's, N.F.L.	Sr.	Tizzards Hr., NFL 1902	..	26	Jabez Inkpen, Burin, N.F.L.
113021	**Flossie H., St. John's, N.F.L.	Sr	Gander Bay, 1900 N.F.L.	..	39	Charles Dawe, Bay Roberts, N.F.L.
123202	Flower, Bideford . . .	Bge.	Appledore . . 1902	..	18	Robert Cock & Sons, Lim., Richmond Dock, Appledore, Devon. *Frank G. Cock, Appledore.*
128620	Flower of Devon, Lowestoft	K.	Galmpton . . 1909	..	25	×Harry Painter, 89, Haward St., Lowestoft.
18094	Flower of Essex, Harwich .	Dy.	Limehouse . 1857	M.K.J.F	67	Mrs. Emma Rayfield, 16, Milton Place, Gravesend.
97677	Flower of Essex, Ipswich .	Spl.	Ipswich . . 1890	J.R.Q.L	59	Crandield Bros., Lim., 16, College St., Ipswich. *Samuel Armstrong, "Barncroft," Stone Lodge Lane, Ipswich.*
131964	*Flower of Fleet*, Ramsgate .	Cr.	Brixham . . 1914	..	6	×Samuel Down, 19, Guildford Lawn, Ramsgate, Kent.
132784	Flower of Gairloch (The), Inverness	Sk.	Findochty. . 1896	..	23	×Alexander Finlayson, Inverniate, Kyle of Lochalsh, Ross-shire.
123447	Flower of Home, St. John's, N.F.L.	Sr.	Gambo, N.F.L. 1906	..	41	Ernest Simmonds, Harbour Grace, N.F.L.
49839	Flower of Kent, Rochester .	Spl.	Frindsbury 1864	..	44	Associated Portland Cement Manufacturers, Lim., Portland House, Tothill St., London, S.W.1. *James A. White, same address.*

* Formerly a steamer. † Formerly the "William & Elizabeth." ‡ Formerly "The Moloketch."
‖ Foreign name "Pyreneen." ** Formerly the "Lilian."

Digitized by Google

Official No.	Name of Ship and Port of Registry.	Rig.	Where and When Built.	International Code Signal (if any).	Registered Tonnage.	Owner, or Part Owner, and Manager (if recorded). × Signifies *Managing Owner*. Italics signify *Manager*.
69898	Flower o'Portsoy, Plymouth	K.	Portsoy . . 1875	M.K.L.C	67	×Mrs. Elizabeth A. Lamey, Meadowville, Green Lane, Appledore, Devon.
3897	Flower of the Severn, Bristol	K.	Lydney, Glos. . 1841	H.W.F.B	45	×Wm. Galbraith, Poole's Wharf, Hotwells, Bristol.
141063	Flowerdew, St. John's, N.F.L.	Sr.	Shelburne, N.S. 1912	T.C.P.R	306	William Forsey, Grand Bank, N.F.L.
125117	Floweret, Brixham . .	K.	Brixham . . 1909	..	40	×John J. Polyblank, 11, Trafalgar Terrace, Brixham.
83255	Floyd, Barrington, N.S. .	Sr.	Granville N.S. 1883	..	20	John Arsenault, Little Bras D'Or, Cape Breton, N.S.
28002	*Fluke, Liverpool . . .	—	Berwick . . 1860	..	127	Rea, Lim., 20 Water St., Liverpool. *George W. Madders, same address.*
117767	Fly, Belize, B.H. . . .	Sp.	Belize, B.H. . 1891	..	12	William A. Wagner, Belize, B.H.
119049	Fly, Fremantle, W.A. . .	Sr.	Fremantle, W.A. 1900	..	13	Jiro Muramats, Cossack, W. Australia.
110192	Fly, London	Spl.	Appledore . . 1899	..	27	E. J. & W. Goldsmith, Lim., 110, Fenchurch St., London, E.C.3. *Edward J. Goldsmith, same address.*
92174	Flying Air, St. John's, N.F.L.	Sr.	New Harbor, NFL 1885	..	17	Charles Higdon, New Harbor, N.F.L.
112373	Flying Cloud, Arichat, N.S.	Sr.	Guysboro', N.S. 1902	.	13	Simon Mannett, Narry's River, N.S.
145993	†Flying Cloud, Plymouth .	—	Biloxi, Mississippi. 1918	K L.T.H	869	Duke of Westminster, Bourdon House, Davies St., London.
84736	Flying Cloud, St. John's, N.F.L.	Sr.	Seldom Come By, N.F.L. 1881	..	30	Thomas D. Hodge, Fogo, N.F.L.
86784	Flying Cloud, St. John's, N.F.L.	Sr.	Bonaventure, N.F.L. 1883	..	35	Christopher Bishop, Burnt Head, Conception Bay, N.F.L.
43846	Flying Foam, Bridgwater .	Sr.	St. Malo, France 1861	T.Q.P.B	82	×Theophilas W. Couch, Pentewan, Cornwall.
81697	Flying Mist, St. John's, N.F.L.	Sr.	Exploits River, N.F.L. 1879	..	68	Wm. Ewan Stavert, St. John's, N.F.L.
84755	Flying Mist, St. John's, N.F.L.	Sr.	Hare Bay, N.F.L. 1881	..	27	Benjamin Elliott, Hare Bay, N.F.L.
84844	Flying Mist, St. John's, N.F.L.	Sr.	{ Change Is., N.F.L. 1882 / Rebuilt, White Bay, N.F.L. 1910	..	32	Job H. Roberts, St. John's, N.F.L.
92168	Flying Mist, St. John's, N.F.L.	Sr.	Haha Bay, N.F.L. 1885	..	42	Henry A. Bowring, St. John's, N.F.L.
108956	Flying Mist, St. John's, N.F.L.	Sr.	Biscay Bay, N.F.L. 1882	..	25	Thomas Ryan, Biscay Bay, N.F.L.
119240	*Foam*, Hobart, Tas. . .	K.	Hobart . . 1872	..	13	Wellington G. Gorringe Hobart, Tas.
79280	Foam, Launceston . .	K.	Formby West . 1887	..	23	James Wilson, Devonport West, Tas.
117201	Foam, St. John's, N.F.L. .	Sr.	Boyd's Cove, NFL 1902	..	26	George J. Carter, St. John's, N.F.L.
127180	Foam I., Shanghai . .	Lr.	Shanghai . . 1901	..	21	Charles S. F. Lloyd, Shanghai, China.
108412	Foaming Sea, Kingstown, St. Vincent.	Sr.	St. Vincent . 1900	..	38	Romulus St. Clair Mitchell, St. Vincent.
98915	Fobbing, London . . .	Spl.	London . . 1891	..	39	×William J. Howlett, 54, Victoria Rd., Charlton, Kent.
138421	Focus, Paspebiac . . .	Sr.	Grand River, Que. 1916	..	12	Robin, Jones & Whitman, Lim., Halifax, N.S.
124861	Fog Free Zone, St. John's, N.F.L.	Sr.	Exploits, N.F.L. 1907	..	76	James Strong, Lim., Little Bay Islands, N.F.L.
121423	Fogo, St. John's, N.F.L. .	Sr.	Gander Bay, NFL 1905	..	23	Esau D. Elliott, Change Islands, N.F.L.
106453	Foh Chye, Singapore . .	Tkg.	Singapore . . 1895	..	167	Cho Sow San, 9, Tiverton Lane, Singapore.
131519	Forbes, Sydney, N.S.W. .	—	Brisbane Water, N.S.W. 1908	..	81	Huddart Parker, Lim., 466, Collins St., Melbourne.
131506	*Forbes Brothers*, Port Adelaide	K.	Lake Macquarie, N.S.W. 1912	..	57	Mrs. Violet V. Webb, Toorak, S. Australia.
147224	Foregate, Liverpool . .	—	Northwich . 1923	..	46	Anglo-American Oil Co., Lim., 36, Queen Anne's Gate, Westminster, S.W.1. *James Hamilton, same address.*
148702	Foremost III, London .	—	Amsterdam . 1925	..	425	James Dredging, Towage & Transport Co., Lim., 3, Little George St., Westminster, London, S.W. *Robert E. V. James, same address.*
147558	Foremost 20, London .	Pole Mast	Sliedrecht, Holland. 1923	..	880	James Dredging, Towage & Transport Co., Lim., 3, Little George St., Westminster, London, S.W. *Robert E. V. James, same address.*
147559	Foremost 21, London . .	Pole Mast	Baanhock, Sliedrecht, Holland 1923	..	880	James Dredging, Towage & Transport Co., Lim., 3, Little George St., Westminster, London, S.W. *Robert E. V. James, same address.*
117301	Forest Belle, St. John's, N.F.L.	Sr.	Southern Bay, N.F.L. 1903	..	26	John Cowan, St. John's, N.F.L.
131730	Forest Belle A., Nassau, N.P.	Sr.	Nassau . . 1913	..	12	Joseph Edgecombe, Stanyard Creek, Andros Island.
151263	Forest Bird, Nassau, N.P. .	Sp.	Long Island . 1915	..	6	Didymus Smith, North End, Long Island, Bahamas.
53009	Forest Deer, Dublin . .	Sr.	Newquay, Cornwall. 1867	..	61	×Samuel E. Pim, Wicklow.
81950	*Forest Fly*, Cork . . .	Dy.	Dartmouth . 1881	..	13	Paul M. Lindsay, Ash Hill Towers, Kilmallock, co. Limerick.
66532	Forest Queen, Sydney, N.S.W.	K.	Auckland, N.Z. 1872	..	81	Francis Jos. Simon, 41, John Street, Pyrmont, Sydney, N.S.W.
79378	Forget-me-not, Cape Town .	Dy.	Dover . . . 1883	..	23	Earnest E. Pincus, 15-17, Kershaw St., Cape Town.
145789	Forget-me-not, Lowestoft .	K.	Lowestoft . . 1922	..	33	Mrs. Ann Painter, 78, Haward St., Lowestoft. *Walter L. Painter, 10, Winnipeg Rd., Lowestoft.*
117397	Forget-me-not, St. John's, N.F.L.	Sr.	Trepassey, N.F.L. 1904	..	33	James Baird, St. John's, N.F.L.
148446	Fork Tail, Hull . . .	—	Selby . . 1925	..	104	John A. Scott, Lim., 11, High St., Hull. *Roland Heseltine, 15, Marlborough Avenue, Hull.*

* Formerly the "Bridget-Smith." † Foreign name "Elizabeth Ruth."

Digitized by Google

Official No.	Name of Ship and Port of Registry.	Rig.	Where and When Built.	International Code Signal (if any).	Registered Tonnage.	Owner, or Part Owner, and Manager (if recorded). × Signifies *Managing Owner*. Italics signify *Manager*.
85393	Formosa, Amherst, Magdalen Islands.	Sr.	Magdalen Islands. 1884	..	43	Theophane Theriault, House Harbour, Magdalen Islands.
31233	Formosa, Shanghai . .	—	Glasgow . . 1852	..	541	China Nav. Co., Lim., 22, Billiter St., London.
68356	*Formosa, Sydney, N.S.W. .	Sr.	Deptford, Kent 1862	S.Q.B.F	381	Adelaide Steamship Co., Lim., Currie St., Adelaide, S.A.
148996	Forsell, Brixham . .	K.	Brixham . . 1926	..	43	× George H. Cole, 10, Trafalgar Terrace, Brixham, Devon.
120808	Forsitan, Dartmouth . .	Cr.	Dartmouth . 1906	..	3	Charles R. Pasley, 16, Frognal, Hampstead, London, N.W.3.
130273	Fort Alexander, Winnipeg .	—	Selkirk, Man. . 1911	..	316	Manitoba Transport Co., Lim., Winnipeg, Man.
150525	Fort Chipewyan, Winnipeg.	—	Fort Smith, N.W.T. 1921	..	34	Hudson Bay Co., 1, Lime St., London, E.C.3.
133345	*Fort Churchill*, Falmouth .	K.	Porthleven . 1913	..	56	Hudson Bay Co., 1, Lime St., London, E.C.3. *Charles V. Sale, Hudson's Bay House, 68, Bishopsgate, London, E.C.2.*
150798	Fort Nelson, Winnipeg .	—	Fort McMurray Alberta. 1923	..	154	Hudson Bay Co., 1, Lime St., London, E.C.3.
150528	Fort Norman, Winnipeg .	—	Fort Smith N.W.T. 1921	..	35	Hudson Bay Co., 1, Lime St., London, E.C.3.
130298	Fort No. 1, Vancouver, B.C.	—	New Westminster, B.C. 1910	..	99	Vancouver Machinery Depot Line, 1155, Sixth Avenue West, Vancouver, B.C.
150524	Fort Vermilion, Winnipeg .	—	Peace River, Alta. 1921	..	29	Hudson Bay Co., 1, Lime St., London, E.C.3.
150527	Fort Wrigley, Winnipeg .	—	Fort McMurray, Alta. 1921	..	30	Hudson Bay Co., 1, Lime St., London, E.C.3.
137197	*Fort York*, Falmouth . .	Sr.	Porthleven . 1914	..	64	Hudson Bay Co., 1, Lime St., London, E.C.3. *Charles V. Sale, Hudson's Bay House, Bishopsgate, London, E.C.2.*
70874	Forth, Liverpool . . .	—	Seacombe . . 1874	..	178	Forth Barge Co., Lim., 8, Drury Lane, Liverpool. *Joseph Forster, same address.*
120401	*Forth*, Portsmouth . .	K.	Emsworth . 1904	..	26	Mrs. Mary M. Bonny, "Rutland Mansions," 111, Marine Parade, Brighton.
109922	Fortis, Rochester . . .	Spl.	Yarmouth . . 1898	..	53	×James R. Piper, Piper's Wharf, East Greenwich, London, S.E.
84382	Fortitude, Rochester . .	Spl.	Battersea . . 1881	..	45	× Horace A. Cunis, Albion Wharf, Holland St., Southwark, London, S.E.
117059	Fortuna, Canso, N.S. . .	Sr.	Tancook, N.S. . 1907	..	14	John H. Cousins, jun., Canso, N.S.
116479	Fortuna, Chatham, N.B. .	Sr.	Point Misonette, N.B. 1903	..	10	Sam. G. Gionet, Middle Caraquet, Gloucester Co., N.B.
103438	Fortuna, Plymouth . .	Cr.	Brixham . 1894	N.Q.T.P	21	William L. Bate, 36, Clarence Rd., South, Weston-Super-Mare, Somerset.
106321	Fortunatus, St. John's, N.F.L.	Sr.	Salmon Cove, N.F.L. 1896	..	21	Chas. R. Steer, St. John's, N.F.L.
75248	Forward, Chester . . .	Sr.	Peterhead . . 1876	Q.N.R.M	99	William Cooper & Sons, Lim., West Bank Dock, Widnes, Lancs. *William Cooper, same address.*
116082	Forward, Hull . . .	Kl.	Thorne . . 1891	..	58	× William W. P. Peck, Finkle St., Stainforth, Yorks.
108041	Forward, Lowestoft . .	K.	Lowestoft. . 1896	..	41	× Arthur B. Cullen, 41, High St., Lowestoft.
97405	Forward, St. John's, Antigua	Sp.	Antigua . . 1891	..	16	John Joseph Camacho, St. John's, Antigua.
68155	Forward, St. John's, N.F.L.	Sr.	Bideford . . 1873	L.M.R.J	131	×Wm. Hy. Mare, 17, Gracechurch St., London.
124603	†Foudroyant, Falmouth .	Jy.	(a) (a)	H.M.B.D	780	×Geoffrey E. W. Cobb, Caldicot Castle, Monmouth.
130403	Foundation Co. No. 1 (The), Montreal.	—	Lachine, Quebec 1910	..	65	Foundation Co., Lim., 222, St. James St., Montreal.
130404	Foundation Co. No. 2 (The), Montreal.	—	Lachine, Quebec 1910	..	63	Arthur Laforcer, 395, St. Joseph St., Lachine, Jacques Cartier, P.Q.
130405	Foundation Co. No. 3 (The), Montreal.	—	Lachine, Quebec 1910	..	84	Foundation Co., Lim., 222, St. James St., Montreal.
115836	Four, London.	—	Goole . . . 1901	..	90	Associated Portland Cement Manufacturers, Lim., Portland House, 14, Tothill St. London, S.W.1. *James A. White, same address.*
111467	Four Brothers, Chatham, N.B.	Sr.	Caraquet, N.B. 1901	..	13	Henri X. Chenard, Caraquet, N.B.
84830	Four Brothers, St. John's, N.F.L.	Sr.	Tizzard's Harbor, N.F.L. 1882	..	26	Joseph B. Tobin, Twillingate, N.F.L.
90285	Four Brothers, St. John's, N.F.L.	Sr.	Fortune Bay . 1884	..	16	Thos. Hickey, Fortune Bay, N.F.L.
97242	Four Brothers, St. John's, N.F.L.	Sr.	Trinity Bay, N.F.L. 1889	..	17	Silas Loder, Trinity Bay, N.F.L.
152361	Four Cousins, St. John's, N.F.L.	Sr.	Homes Cove, N.F.L. 1900 Rebuilt Cash's Cove, N.F.L. 1926	..	24	John Coffin, Sr., Joe Batt's Arm, N.F.L.
135522	4, G. W. R., Liverpool . .	—	Queensferry, Flintshire. 1913	..	63	Rea, Lim., 20, Water St., Liverpool. *George W. Mudders, same address.*
131755	*Four Maries*, Southampton.	Cr.	Lymington . 1910	..	30	Robert W. Chambers, Houseboat "Four Maries," Clausentum Rd., Bittern Manor, Southampton.
137237	*Four Winds*, Adelaide . .	Sr.	Balmoral, N.S.W. 1923	..	17	Johann G. Arnold, Mannum, S. Aus.
149528	‡*Four Winds*, Cowes . .	Sr.	Port Blakeley, Wash., U.S.A. 1898	K.T.Q.W	763	Vice-Admiral Sir Guy R. A. Gaunt, K.C.M.G., C.B., Royal Yacht Squadron, Cowes, I.O.W.
121750	*Four Winds*, Victoria, B.C. .	Yl.	Vancouver, B.C. 1906	..	5	Percy A. Bodkin, Sydney, B.C.

* Formerly H.M. Gunboat "Mullet." † Formerly H.M.S. "Trincomalee." ‡ Foreign name "Eric."

Digitized by Google

Official No.	Name of Ship and Port of Registry.	Rig.	Where and When Built.	International Code Signal (if any).	Registered Tonnage.	Owner, or Part Owner, and Manager (if recorded). × Signifies *Managing Owner*. Italics signify *Manager*.
148462	Foursome, Hull	—	Mirfield . . 1909	..	43	×Percy R. Andrew, 74, Lowgate, Hull.
135558	14, G. W. R., Liverpool	—	Lytham . . 1914	..	59	Rea, Lim., 20, Water St., Liverpool. *George W. Madders, same address.*
133998	Fowlie, Chatham, N.B.	—	Little Branch, N.B. 1913	..	20	Miramichi Dredging Co., Lim., Newcastle, N.B.
109876	Fox, Harwich	Cr.	Harwich . . 1894	..	3	×James Saunders, 19, Cotswold Rd., Westcliff-on-Sea.
145819	Fox, Lowestoft	—	Oulton Broad . 1925	..	46	Lieut. General Sir Edwin A. H. Alderson, K.C.B., Marlborough Club, Pall Mall, London.
120398	Fox, Portsmouth	—	Portsmouth . 1903	..	30	Dredging, Towing & Salvage Co. (Portsmouth), Lim., 7, Melbourne St., Southsea, Hants. *Fredk. Goldring*, "St. Clair," 43, *Edgeware Rd., Milton, Portsmouth.*
55146	Foxgrove, Rochester	Spl.	Sittingbourne . 1866	..	42	×Sydney W. Burley, Pond House, Bordea, Sittingbourne, Kent.
104320	Foxhound, Rochester	Spl.	Conyer . . 1895	J.T.L.N	56	London and Rochester Trading Co., Lim., Canal Rd., Rochester, Kent. *Maurice O. Gill, same address.*
125032	Foxworthy, Fremantle, W.A.	Sr.	Fremantle, W.A. 1910	..	13	Frederick A. Everett, Broome, W.A.
116064	*Foye*, Fowey	Yl.	Gorran Haven, Cornwall. 1904	H.B.R.D	4	Alfred H. Mackenzie, "Grasmere," Theobald Rd., Leigh-on-Sea, Essex.
119042	Fram, Fremantle, W.A.	Sr.	Fremantle, W.A. 1900	..	13	George Moss, Broome, W.A.
113035	Fram, St. John's, N.F.L.	Sr.	New Harbour, N.F.L. 1896	..	17	Ayre & Sons, Lim., St. John's, N.F.L.
96163	Frances, Cardiff	Cr.	Cardiff . . 1888	..	20	×Charles R. Graham, 6, New Sq., Lincoln's Inn, London, W.C. 2.
117814	Frances, Fremantle, W.A.	Sr.	Fremantle, W.A. 1903	..	13	Edgar de Burgh Norman, Broome, W.A.
123257	Frances, Hull	—	Hessle . . 1906	..	75	Wm. Gilyott & Co., Lim., 76, High Street, Hull. *Wm. Gilyott, same address.*
98070	Frances, London	Spl.	Rochester . . 1890	..	44	×George Austen, 8, London Rd., Northfleet, Kent.
129035	Frances, London	Yl.	London . . 1909	H.Q.G.W	19	William J. Tennant, 111 & 112, Hatton Garden, London.
34549	Frances, St. John's, N.F.L.	Sr.	Chester, N.S. . 1859	R.K.W.F	34	John Cluett, Fortune Bay, N.F.L.
94452	Frances, St. John's, N.F.L.	Sr.	Ship Cove, N.F.L. 1887	..	50	Robert L. Newman, 3&4, Water Lane, London.
110668	Frances, Sydney, N.S.W.	K.	Thursday Isld. 1901	..	15	Wyben Pearling Co., Lim., 10, Bridge Street, Sydney, N.S.W.
143724	Frances Abbott, Liverpool	—	Manchester . 1880	..	47	Fredk. J. Abbott, Lim., 19, Castle St., Liverpool. *Thomas Abbott, same address.*
136431	*Frances Calder*, Sydney	K.	Sydney . . 1915	..	29	Mrs. Emi P. Calder, Toborai, Bonngaiville Island.
100691	Frances E. Willard, Charlottetown, P.E.I.	Sr.	Murray Har., P.E.I. 1893	..	23	Mrs. Annie Osborne, Georgetown, P.E. Island.
138194	Frances Inness, Georgetown, Dem.	Sr.	Liverpool, N.S. 1917	T.M.Q.P	299	Booker Bros., McConnell & Co., Lim., 21, Mincing Lane, London, E.C.
141221	Frances J. Elkin, Weymouth, N.S.	Sr.	Church Point, N.S. 1918	T.P.C.Q	500	Frederick P. Elkin, 124, Prince William St., St. John, N.B.
122247	Frances L., St. Andrew's, N.B.	Sp.	Grand Manan . 1906	..	10	Spencer Cheney, White Head, Grand Manan, N.B.
141684	Frances L. Spindler, Lunenburg, N.S.	Sr.	Lunenburg, N.S. 1920	..	112	×Irvin Spindler, Lunenburg, N.S.
49997	Frances Mary, Runcorn	F.	Runcorn . . 1864	..	44	(b) Wm. Oulton, Preeson's Row, Liverpool.
141074	Frances Parsons, Parrsboro', N.S.	Sr.	Cheverie, N.S. . 1919	T.P.G.H	237	George M. Parsons, Cheverie, N.S.
134399	Frances W. Smith, Lunenburg, N.S.	Sr.	Lunenburg, N.S. 1914	..	97	Samuel Shaw, Dartmouth, N.S.
78979	Frances and Jane, Harwich.	Bkn,	Plymouth . . 1878	W.V.R.G	171	×Albert Westcott, 42, Woolster St., Plymouth.
28007	Francis, Lancaster	Sr.	Hindpool, Lanc. 1861	P.T.Q.C	127	×Miss Elsie Mary Brown, 8, Lilymead Avenue, Knowle, Bristol.
121867	*Francis C. Smith, St. John's, N.F.L.	Sr.	La Have, N.S. . 1906	..	72	Charles R. Steer, St. John's, N.F.L.
116308	Francis D. Cook, Charlottetown, P.E.I.	Sr.	Murray River, P.E.I. 1905	..	47	Reuben Cahoon, Beach Point, Murray Harbour, P.E.I.
115495	Francis L. Power, St. John's, N.F.L.	Sr.	Placentia, N.F.L 1899	..	25	Peter Power, North East Arm of Placentia, N.F.L.
126752	Francis Lemoine, Montreal	—	St. Pierre et Miquelon. 1901	..	232	Francis Lemoine, Montreal, Quebec.
139367	*Francois*, Brisbane	Sr.	Brisbane . . 1926	..	27	John M. Williams, Kangaroo Point, Brisbane.
119544	Francois Robert, St. John's, N.F.L.	Sr.	(a) (a)	..	75	John Purchase, Fortune, N.F.L.
150492	Franconia, Parrsboro', N.S.	Sr.	Surry, Me. . 1862	..	121	John George, Parrsboro, N.S.
107187	Frank, Charlottetown, P.E.I.	Sr.	Pr. Ed. Is. . 1897	..	30	Roderick D. Campbell, Glace Bay, Cape Breton, N.S.
118984	Frank, Fremantle, W.A.	Sr.	Fremantle, W.A. 1903	..	13	Douglas Roe, Broome, W.A.
67087	Frank, Rochester	Spl.	Sittingbourne . 1874	..	42	×George Austen, Denton Wharf, Gravesend, Kent.
67115	Frank, Rochester	Spl.	Sittingbourne . 1875	..	39	×George Andrews, Sittingbourne, Kent.
107187	Frank, St. John's, N.F.L.	Sr.	Tignish, P.E.I. 1897	..	31	Thomas Spencer, Fortune, N.F.L.
113037	Frank, St. John's, N.F.L.	Sr.	Exploits, N.F.L. 1900	..	44	Thomas A. Winsor, Exploits, N.F.L.
141382	Frank Baxter, Lunenburg, N.S.	Sr.	West La Have, N.S. 1919	..	99	×Joseph H. Westhaver, Lunenburg, N.S.
127694	Frank Bennett, St. John's, N.F.L.	Sr.	Fortune, N.F.L. 1909	..	33	Thomas F. Benuett, Fortune, N.F.L.
130321	Frank D. Ewen, Montreal	—	West Bay City, Mich., U.S.A. 1888	..	878	St. Lawrence Stevedoring Co., Lim., 213, Board of Trade Building, 42, Sacrament St., Montreal, Que.

* Formerly the "Gladys F."

Digitized by Google

Official No.	Name of Ship and Port of Registry.	Rig.	Where and When Built.	International Code Signal (if any).	Registered Tonnage.	Owner, or Part Owner, and Manager (if recorded). × Signifies *Managing Owner*. Italics signify *Manager*.
126727	Frank Fairen, Peterboro', Ont.	—	Peterboro', Ont. 1909	..	29	Minister of Railways and Canals for Dominion of Canada, Ottawa.
73338	Frank Guy, Auckland, N.Z.	Sr.	Bateman's Bay, N.S.W. 1875	W.N.L.S	191	Westport Coal Co., Lim., Dunedin, N.Z.
126581	Frank H. Adams, St. John's, N.F.L.	Sr.	Lunenburg, N.S. 1909	..	93	Albert Haynes, Catalina, N.F.L.
130825	Frank J. Brinton, St. John's, N.F.L.	Sr.	Mahone Bay, N.S. 1912	..	92	Samuel Harris Export Co., Lim., Grand Bank, N.F.L.
134240	Frank Q., Montreal . .	—	Montreal . . 1911	..	174	Richelieu Engineering Co., Lim., P.O. Box 616, Sorel, P.Q.
138196	Frank R. Forsey, St. John's, N.F.L.	Sr.	Liverpool, N.S. 1917	T.M.S.R	158	George D. Dallaire, St. Pierre, Miquelon.
97288	Frank Spencer, St. John's, N.F.L.	Sr.	Fortune, N.F.L. 1890	..	59	Chas. B. Spencer, Fortune, Fortune Bay, N.F.L.
136398	Frankton, Sydney, N.S.W. .	K.	Thursday Island 1914	..	17	Wyben Pearling Co., Lim., Sydney, N.S.W.
88057	Franz, Melbourne . . .	Bn.	Hammelwarf'n 1869	S.L.H.G	232	Henry McLeod, Toorak, Victoria.
130454	Fraser Mills No. 3, Vancouver, B.C.	—	Fraser Mills, B.C. 1910	..	227	Canadian Western Lumber Co., Lim., Fraser Mills, B.C.
138728	Fraser Mills No. 4, New Westminster, B.C.	—	Fraser Mills, B.C. 1910	..	143	Canadian Western Lumber Co., Lim., 736, Granville St., Vancouver, B.C.
130495	Fraser Mills No. 5, New Westminster, B.C.	—	Fraser Mills, B.C. 1910	..	227	Canadian Western Lumber Co., Lim., Fraser Mills, B.C.
113714	Fraternity, Rochester . .	Spl.	Rochester . . 1902	J.R.S.P	50	× Alfred G. Larraman, Pepa Cottage, Dark Lane, Rochester.
147747	*Frebelle*, Blyth . . .	K.	St. Monance . 1926	..	13	× Frank R. Beavan, Jesmond Park West, Newcastle-on-Tyne.
84385	Fred, Rochester . . .	Spl.	Murston . . 1881	..	44	Smeed, Dean & Co., Lim., Sittingbourne, Kent. *Harold E. Andrews, "Glencoe," Borden, Sittingbourne, Kent.*
99929	Fred, Rochester . . .	Spl.	Rochester . . 1893	..	45	× Gerard Storr, Maidstone.
143745	Fred Abbott, Liverpool .	—	Rochdale . . 1877	..	46	Fredk. J. Abbott, Lim., 19, Castle St., Liverpool. *Thomas Abbott, same address.*
91815	Fred Archer, King's Lynn	Dy.	Plymouth . . 1886	..	19	× Mrs. Ethel M. Chase, North End Yard, King's Lynn, Norfolk.
94054	Fred Archer, Plymouth .	K.	Burton Stather. 1887	..	27	× James P. Hosking, 76, Knighton Rd., Plymouth.
138237	Fred Carney, Montreal .	Sp.	Milwaukee, Wis. 1883 Rebuilt Sorel, Que 1917	..	425	Consolidated Sand Co., 270, Ottawa Street, Montreal.
149743	Fred Everard, London .	Spl.	Gt. Yarmouth . 1926	..	150	F. T. Everard & Sons, Lim., The Wharf, Greenhithe, Kent. *William J. Everard, 6, The Avenue, Gravesend, Kent.*
126776	Fred H., Richibucto, N.B. .	Sr.	Richibucto, N.B. 1911	..	14	William E. Forbes, Richibucto, N.B.
134007	Fred L., Chatham, N.B. .	Sr.	Lamek, N.B. . 1914	..	18	Maxime P. Lanteigne, Caraquet, Gloucester Co., New Brunswick.
101213	Fred P. Frye, St. John's, N.F.L.	Sr.	Bath, Me. . . 1870	..	86	Jean Baptiste Thivierge, St. Jean, Isle of Orleans, Quebec.
137716	*Fred and Dan*, Ramsgate .	K.	Sittingbourne . 1920	..	7	Rt. Hon. Lord Tredegar, Tredegar Park, Newport, Mon. *Albert Dyer, 6, Fish Market, Ramsgate.*
112808	Freda, London . . .	Spl.	Millwall . . 1901	..	43	× Richard Norton, Bugsby's Hole, East Greenwich, Kent.
144488	Freda, Portsmouth . .	Cr.	Pill, Somerset . 1899	K.P.F.S	18	Lord Mostyn, Mostyn Hall, Flint.
106123	Freda, Sydney, N.S.W. .	Cr.	Balmain, N.S.W. 1885	P.G.B.R	6	Stanley Rea, 112, Louisa Rd., Balmain, Sydney, N.S.W.
117335	Freda D., St. John's, N.F.L.	Sr.	Bay Bull's Arm, N.F.L. 1903	..	32	Moses Drover, Green's Harbour, Trinity Bay, N.F.L.
141409	Freda M. Himmelman, Lunenburg, N.S.	S .	Lunenburg, N.S. 1919	..	114	Malagash Shipping Co., Lim., Lunenburg, N.S.
103116	Freddie A. Higgins, Charlottetown, P.E.I.	Sr.	Kennebunk, Maine, U.S.A. 1882	..	78	John E. Tutty, Louisburg, N.S.
150494	Freddie Eaton, Parrsboro', N.S.	Sr.	Calais, Me. . 1874	..	91	James E. Ogilvie, Parrsboro', N.S.
101233	Freddie Walter, St. John's, N.F.L.	Sr.	Maine, U.S.A. . 1867	..	90	John Alex. McKenzie, Baddeck, C.B.
84391	Freddy, Rochester. . .	Spl.	Battersea . . 1881	..	36	H. Covington & Sons, Lim., Railway Wharf, Battersea, London. *Harry A. Covington, same address.*
113828	Freddy M., St. John's, N.F.L.	Sr.	Trinity Bay, N.F.L. 1901	..	20	Joseph Morris, Trinity Bay, N.F.L.
119036	Frederic, Fremantle, W.A.	Sr.	Perth, W.A. . 1904	..	12	Mrs. Margaret M. Roberts, Broome, W.A.
123676	*Frederick, London . .	—	Holland . . 1902	..	158	Tilbury Contracting & Dredging Co., Lim., Queen Anne's Chambers, Westminster, S.W. *Arthur M. Hughes, same address.*
113806	Frederick G., St. John's, N.F.L.	Sr.	St. Brendan's. N.F.L. 1901	..	25	Augustus F. Goodridge, St. John's, N.F.L.
141624	Frederick H., Parrsboro', N.S.	Sr.	Port Greville, N.S. 1920	T.P.R.K	390	Kenneth J. Cochrane, Port Greville, N.S.
141517	†Frederick P. Elkin, St. John's, N.F.L.	Sr.	Cape d'Or, N.S. 1919	T.P.L.M	435	R. C. Elkin, Lim., St. John, N.B.
141849	‡Fredon, L., Montreal, Quebec	—	Three Rivers, Que. 1919	..	926	Sincennes McNaughton Line, Lim., 73, Common St., Montreal, P.Q.
97046	Fredona, Liverpool, N.S. .	Sr.	East Berlin, N.S. 1890	..	12	James W. Remby, West Dublin, Lunenburg, N.S.
79057	Fredrick William, Ipswich .	Spl.	Ipswich . . 1879	..	46	× Eldred Watkins, "Bracondale," 20, Tuddenham Rd., Ipswich.

*Formerly the "Richard Nash." † Formerly the "Seaman A.O." ‡ Formerly S.S. "Cernay."

Digitized by Google

Official No.	Name of Ship and Port of Registry.	Rig.	Where and When Built.	International Code Signal (if any).	Registered Tonnage.	Owner, or Part Owner, and Manager (if recorded). × Signifies *Managing Owner*. Italics signify *Manager*.
71761	Free Selector, Adelaide, S.A.	K.	Adelaide, S.A. . 1875	..	44	John E. Lashmar, Birkenhead, S. Australia.
143488	*Free State*, Cork . . .	Yl.	Rath M., Baltimore, Co. Cork 1923	..	5	×John O.Riordan, Ballycotton, Co. Cork.
143017	Free State, St. John's, N.F.L.	Sr.	Ramea, N.F.L. 1922	..	29	John S. Thornhill, Grand Bank, N.F.L.
88969	Free Trade, Brisbane . .	K.	Lk Macquarie . 1884	..	28	Henry M. Fuller, Bundaberg, Queensland.
97146	Free Trade, St. Andrew's, N.B.	Sp.	West Isles, N.B. 1885	..	10	William Benson, Grand Manan, N.B.
133991	Free and Easy, Chatham, N.B.	Sr.	Hardwicke, N.B. 1913	..	10	William G. Mills, Hardwicke, co. Northumberland, N.B.
106947	*Freedom, Cowes . . .	Cr.	Cowes . . 1899	S.D.W.F	8	Frank P. Scott, "Highlands," Farnham Common, Buckingham.
145362	*Freedom*, Southampton. .	Sr.	Southampton . 1921	..	39	Noel Pemberton-Billing, c/o Arthur Hunt, 24, Haymarket, London, S.W.1.
124248	*Freelance*, Glasgow . . .	Sr.	Rutherglen . 1907	K.J.L.G	54	William Exshaw, Royal Thames Yacht Club, Knightsbridge, London, W.
27396	Freeman, Belfast . . .	Lr.	St. Ives . . 1861	..	17	×George Nugent & John Heaney, Annalong, co. Down.
77963	Freeman Colgate, St. Andrew's, N.B.	Sr.	South Bristol, U.S.A. 1876	..	26	Stewart Hicks, Westport, N.S.
129919	Freeman H., St. John's, N.F.L.	Sr.	Hermitage, N.F.L. 1911	..	20	Thomas Garland, Gaultois, N.F.L.
122642	†Freeport, Ottawa . . .	Bge.	Clayton, N.Y. . 1875	..	276	×Richard H. Loane & John R. L. Williams, 19, James St., Cardiff.
125027	Fremantle, Fremantle, W.A.	Sr.	Broome, W.A. . 1907	..	15	Herbert Sewell, Broome, W.A.
148190	Frenchay, Bristol . .	—	Bristol . . 1925	..	65	T. R. Brown & Sons, Lim., 4, The Grove, Queen Square, Bristol. *Henry R. Brown, same address.*
96307	Freston Tower, Ipswich .	Spl.	Harwich . . 1889	L.C.W.H	50	×John T. Beard, 6, Macdonald Road, Gillingham, Kent.
135355	*Freya*, Beaumaris . .	K.	Chester . . 1901	..	1	Richard A. Jones, Brynhyfryd, Conway, Carnarvon.
130018	Freya, Lowestoft . . .	Cr.	Lowestoft . . 1910	..	6	×William G. Garrood, Ingate Lodge, Cotiver Road, Oulton Broad, Lowestoft.
101002	Freya, Townsville . .	Lr.	Berry's Bay . 1891	..	13	Hodels, Lim., Lake St., Cairns, N. Queensland.
127914	Fri, Liverpool . . .	—	Stralsund, Sweden. 1875	..	157	Rea, Lim., 20, Water St., Liverpool. *George W. Madders, same address.*
89859	‡Friar Bacon, Faversham .	Bge.	Milton, Kent . 1887	..	44	×George Austen, Denton Wharf, Gravesend, Kent.
88811	Friars Goose, South Shields	—	Sunderland . 1861	..	146	Hoyle, Robson Barnett & Co., Lim., St. Nicholas Chambers, Newcastle. *Thomas W. Lown, 22, The Green, Burnville, Felling-on-Tyne.*
106520	Friday, Rochester . . .	Sp.	Rochester . . 1898	..	46	Associated Portland Cement Manufacturers, Lim., Portland House, 14, Tothill St., London, S.W.1. *James A. White, same address.*
111719	Friend, St. John's, N.F.L. .	Sr.	Mahone Bay, N.S. 1901; Rebuilt, Bragg's Island, N.F.L. 1926	..	62	Walter S. Monroe, St. John's, N.F.L.
32124	Friendship, Hobart . .	Bge.	Tasmania . . 1853	Q.T.S.L	15	Francis Silver Trinder, Hobart, Tasmania.
117462	Friendship, Lowestoft . .	K.	Brixham . . 1903	..	49	Head and Wright, Lim., 16, Trawl Market, Lowestoft. *William J. Head, same address.*
139095	Friesland, London . .	Sr.	Amsterdam . 1908	..	1087	Petroleum Steamship Co., Lim., Britannic House, Finsbury Circus, London, E.C.2. *Sir Basil Kemball-Cook, K.C.M.G., C.B., same address.*
123716	Frogmore, London . .	—	Westminster . 1898	..	23	×William H. J. Alexander, St. John's Wharf, Wapping, London.
98818	Frognal, Rochester . .	Spl.	Faversham . 1892	..	39	Sheppy Glue & Chemical Works, Lim., 34, Mark Lane, London, E.C.3. *John W. Stevens, same address.*
123172	*Frolic*, Cardiff . . .	Sp.	Bideford . . 1905	..	11	James S. Bacon, 69, Woodland Rise, London, N.19.
124601	Frolic, Falmouth . . .	Cr.	Falmouth . . 1907	H.N.P.B	16	Geoffrey L. Taylor, Trinity College, Cambridge.
32100	Frolic, Hobart . . .	Sr.	Hobart Town . 1860	Q.T.P.W	8	William Bennett, Hobart Town.
90962	Frolic, Liverpool . . .	K.	Galmpton . . 1886	..	22	W. H. Bowater, Lim., Birmingham. *Charles H. Atkinson, Imperial Buildings, Dale St., Liverpool.*
82113	Frolic, St. John's, N.F.L. .	Sr.	Trinity, N.F.L. 1880; Rebuilt . . 1895	..	50	Joseph Butler, Robin Hood, Trinity Bay, N.F.L.
86786	Frolic, St. John's, N.F.L. .	Sr.	Flat Island, N.F.L. 1883	..	53	Mrs. Emily Samson, Flat Is., Bonavista Bay, N.F.L.
150487	Frontenac Dredging Company, No. 1, Kingston, Ont.	—	Kingston, Ont. 1926	..	277	Frontenac Dredging Co., Lim., Collins Bay, Ont.
119023	Frosty, Fremantle, W.A. .	Sr.	Broome . . 1900	..	10	Mrs. Anastasia Percy, Broome, W.A.
139301	Frugality, Hull . . .	—	Hull . . . 1916	..	124	John H. Whitaker, Lim., Oriental Bldgs., High Street, Hull. *John H. Whitaker, Woodleigh, Marine Avenue, N. Ferriby, Yorks.*
125590	Fuchsia, London . . .	—	Canning Town. 1907	..	99	Associated Portland Cement Manuftrs., Lim., Portland House, 14, Tothill St., London, S.W.1. *James A. White, same address.*
101358	Fuchsia, St. John's, N.F.L. .	Sr.	Little Bay, N.F.L. 1893	..	22	Edwin W. Roberts, Pilley's Island, N.F.L.

* Formerly the "Magdalena." † Foreign name "Black Diamond." ‡ Formerly the "Floric Wood."

Digitized by Google

Official No.	Name of Ship and Port of Registry.	Rig.	Where and When Built.	International Code Signal (if any).	Registered Tonnage.	Owner, or Part Owner, and Manager (if recorded). × Signifies *Managing Owner*. Italics signify *Manager*.
147571	***Fullson**, London	Spl.	(a) (a)	..	59	C. Burley, Lim., 31, Great James St., Bedford Row, London. *Sydney W. Burley, Pond House, Borden, Sittingbourne.*
121078	**Fulmar**, Hull	—	Beverley 1905	..	73	Co-operative Wholesale Society, Lim., 1, Balloon St., Manchester. *Thomas Brodrick, same address.*
123303	**Fulmar**, Portsmouth	Cr.	Falmouth 1901	K.L.W.Q	11	Lieut.-Com. Edward A. Priestley, 8, Royal Road, Ramsgate, Kent.
123508	**Fulmine**, Malta	Cr.	England (a)	..	5	Frank Attard, Vittoriosa, Malta.
130665	**Fulta**, Richibucto, N.B.	Sr.	Richibucto, N.B. 1912	..	14	William Deagle, Point De Chene, N.B.
97851	**Fulwood**, Liverpool	F.	Garston (a)	..	49	×Chas. Robt H Harrison, Heath Rd., Runcorn, Cheshire.
126098	**Fundy**, St. Catharine's, Ont.	—	Welland, Ont. 1909	..	597	Minister of Railways and Canals of Dominion of Canada, Ottawa, Ontario.
146468	**Furley's Else**, Hull	Sq.	Thorne 1914	..	59	Furley & Co., Lim., Hull. *Richard Furley, East Anglian Buildings, Hull.*
146462	**Furley's Fama**, Hull	—	(a) (a)	..	52	Furley & Co., Lim., Hull. *Richard Furley, East Anglian Buildings, Hull.*
146464	**Furley's Felicia**, Hull	Sq.	(a) (a)	..	52	Furley & Co., Lim., Hull. *Richard Furley, East Anglian Buildings, Hull.*
146467	**Furley's No. 4**, Hull	—	Hull 1885	..	47	Furley & Co., Lim., Hull. *Richard Furley, East Anglian Buildings, Hull.*
146465	**Furley's No. 5**, Hull	—	Hull 1907	..	82	Furley & Co., Lim., Hull. *Richard Furley, East Anglian Buildings, Hull*
146466	**Furley's No. 7**, Hull	—	Hull 1912	..	78	Furley & Co., Lim., Hull. *Richard Furley, East Anglian Buildings, Hull.*
146463	**Furley's No. 13**, Hull	—	Hull 1902	..	78	Furley & Co., Lim., Hull. *Richard Furley, East Anglian Buildings, Hull.*
119722	**Fusedale**, Southampton	—	Woolston 1905	..	206	R. & J. H. Rea, Lim., Cory Bldgs., Fenchurch St., London, E.C.3. *Reginald J. Speller, same address.*
113014	**Fusilier**, St. John's, N.F.L.	Sr.	Fortune Harb., N.F.L. Rebuilt Smith Sound, Trinity Bay, N.F.L. 1900 1926	..	84	A. H. Murray & Co., Lim., St. John's, N.F.L.
150698	**G.A.D. No. 2**, Montreal	—	La Sarre, Que. 1921	..	14	George A. Dion, La Sarre, Pontiac, Que.
134709	**G. B. 1**, Bristol	—	Sudbrook, Chepstow. 1914	..	240	The Lord Mayor, Aldermen and Burgesses of the City of Bristol. [*Square, Bristol. Dennis Ross-Johnson, Docks Office, Queen's*
134712	**G. B. 2**, Bristol	—	Sudbrook, Chepstow. 1914	..	240	The Lord Mayor, Aldermen and Burgesses of the City of Bristol. [*Square, Bristol. Dennis Ross-Johnson, Docks Office, Queen's*
134710	**G. B. 3**, Bristol	—	Sudbrook, Chepstow. 1914	..	240	The Lord Mayor, Aldermen and Burgesses of the City of Bristol. *Dennis Ross-Johnson, Docks Office, Queen's Square, Bristol.*
134711	**G. B. 4**, Bristol	—	Sudbrook, Chepstow. 1914	..	240	The Lord Mayor, Aldermen and Burgesses of the City of Bristol. *Dennis Ross-Johnson, Docks Office, Queen's Square, Bristol.*
134715	**G. B. 5**, Bristol	—	Sudbrook 1916	..	220	The Lord Mayor, Aldermen and Burgesses of the City of Bristol. *Dennis Ross-Johnson, Docks Office, Queen's Square, Bristol.*
144752	**G. B. 6**, Bristol	—	Sudbrook 1921	..	224	The Lord Mayor, Aldermen and Burgesses of the City of Bristol. *Dennis Ross-Johnson, Docks Office, Queen's Square, Bristol.*
144753	**G. B. 7**, Bristol	—	Sudbrook 1921	..	224	The Lord Mayor, Aldermen and Burgesses of the City of Bristol. *Dennis Ross-Johnson, Docks Office, Queen's Square, Bristol.*
144754	**G. B. 8**, Bristol	—	Sudbrook 1921	..	224	The Lord Mayor, Aldermen and Burgesses of the City of Bristol. *Dennis Ross-Johnson, Docks Office, Queen's Square, Bristol.*
144755	**G. B. 9**, Bristol	—	Sudbrook 1921	..	224	The Lord Mayor, Aldermen and Burgesses of the City of Bristol. *Dennis Ross-Johnson, Docks Office, Queen's Square, Bristol.*
144756	**G. B. 10**, Bristol	—	Sudbrook 1921	..	224	The Lord Mayor, Aldermen and Burgesses of the City of Bristol. *Dennis Ross-Johnson, Docks Office, Queen's Square, Bristol.*
58090	**G. B. F. H.**, Bristol	—	Hartlepool 1867	..	493	The Lord Mayor, Aldermen and Burgesses of the City of Bristol. *Dennis Ross-Johnson, Docks Office, Queen's Square, Bristol.*
150268	**G. B. L. C. No. 1**, Vancouver, B.C.	—	(a) (a)	..	49	Grassy Bay Logging Co., Lim., 707/509, Richard St., Vancouver, B.C.
129742	**G. C. No. 1.**, Newcastle	—	South Shields 1892	..	249	The Mayor, Aldermen, and Burgesses of the County Borough of Gateshead. *Frank Winter, Town Hall, Gateshead.*
118229	**G. C. B.**, Rochester	Spl.	Rochester (a) (a)	..	63	×Solomon J. Brice, Rochester, Kent.
126700	**G. C. C. No. 7.**, Montreal	—	Rebuilt, Cornwall, Ontario (a) (a) 1909	..	49	Lyon Cohen, Montreal, Quebec.
126751	**G. C. C. No. 8.**, Montreal	—	Rebuilt, Cornwall, Ontario (a) (a) 1909	..	38	Lyon Cohen, Montreal, Quebec.

*Foreign name "Helene."

Digitized by Google

Official No.	Name of Ship and Port of Registry.	Rig.	Where and When Built.	International Code Signal (if any).	Registered Tonnage.	Owner, or Part Owner, and Manager (if recorded). × Signifies *Managing Owner*. Italics signify *Manager*.
140828	G. C. R. No. 2, Grimsby	—	New Holland, Lincs. 1902	..	67	London & North Eastern Railway Co., Marylebone, London. *Joseph Man, C.M.G., R.N., O.B.E., London & North Eastern Railway, Grimsby Docks.*
140826	G. C. R. No. 16, Grimsby	—	New Holland, Lincs. 1903	..	66	London & North Eastern Railway Co., Marylebone, London. *Joseph Man, C.M.G., R.N., O.B.E., London & North Eastern Railway, Grimsby Docks.*
140825	G. C. R. No. 18, Grimsby	—	New Holland, Lincs. 1903	..	67	London & North Eastern Railway Co., Marylebone, London. *Joseph Man, C.M.G., R.N., O.B.E., London & North Eastern Railway, Grimsby Docks.*
146866	G. C. R. No. 21, Grimsby	—	New Holland, Lincs. 1903	..	67	London & North Eastern Railway Co., Marylebone, London. *Joseph Man, C.M.G., R.N., O.B.E., London & North Eastern Railway, Grimsby Docks.*
132136	G. C. R. No. 23, Grimsby	Kl.	Barton . . 1912	..	68	London & North Eastern Railway Co., Marylebone, London. *Joseph Man, C.M.G., R.N., O.B.E., London & North Eastern Railway, Grimsby Docks.*
134742	G.C. R. No. 24, Grimsby	—	Barton . . 1912	..	70	London & North Eastern Railway Co., Marylebone, London. *Joseph Man, C.M.G., R.N., O.B.E., London & North Eastern Railway, Grimsby Docks.*
134778	G. C.R. No. 25, Grimsby	—	Barrow Haven . 1913	..	70	London & North Eastern Railway Co., Marylebone, London. *Joseph Man, C.M.G., R.N., O.B.E., London & North Eastern Railway, Grimsby Docks.*
134759	G. C. R. No. 26, Grimsby	—	Barton-on-Humber. 1912	..	71	London & North Eastern Railway Co., Marylebone, London. *Joseph Man, C.M.G., R.N., O.B.E., London & North Eastern Railway Co., Grimsby Docks.*
134773	G. C. R. No. 27, Grimsby	—	Barton-on-Humber. 1913	..	76	London & North Eastern Railway Co., Marylebone, London. *Joseph Man, C.M.G., R.N., O.B.E., London & North Eastern Railway Co., Grimsby Docks.*
135989	G. C. R. No. 28, Grimsby	—	Barton-on-Humber. 1913	..	75	London & North Eastern Railway Co., Marylebone, London. *Joseph Man, C.M.G., R.N., O.B.E., London & North Eastern Railway Co., Grimsby Docks.*
133832	G. D. No. 2, Montreal	—	Grenville, Que. 1913	..	202	George Dansereau, Grenville, Quebec.
133833	G. D. No. 3, Montreal	—	Grenville, Que. 1913	..	98	George Dansereau, Grenville, Quebec.
150932	G.F. No. 1, Vancouver, B.C.	—	North Vancouver 1923	..	34	George S. French, Suite 4, Clifton Apartments, Vancouver, B.C.
88434	G. G., St. John's, N.F.L.	Sr.	Tatamagouche, N.S. 1884	..	79	Herbert Carter, Bay of Islands, N.F.L.
136132	G.G.B, Swansea	—	(*a*) (*a*)	..	49	Great Western Railway Co., Paddington Station, London. *Sir Felix J. C. Pole, same address.*
154709	G.G.B. No. 1, Prince Rupert, B.C.	—	Prince Rupert, B.C. 1927	..	44	Rupert Marine Products, Lim., Prince Rupert B.C.
151813	G. H. B. No. 1, Auckland. N.Z.	—	Melbourne, Victoria. 1914	..	260	Gisborne Harbour Board, Gisborne, N.Z.
151815	G. H. B. No. 2, Auckland. N.Z.	—	Melbourne, Victoria. 1914	..	260	Gisborne Harbour Board, Gisborne, N.Z.
151816	G. H. B. No. 3, Auckland. N.Z.	—	Melbourne, Victoria. 1914	..	260	Gisborne Harbour Board, Gisborne, N.Z.
67049	G. H. C., Rochester	Spl.	Frindsbury . 1873	..	56	Miss Violet S. Parker, The Peakes, Bradwell-on-Sea, Essex. *Clement W. Parker, same address.*
151174	G. H. C. No. 1, Vancouver, B.C.	—	Vancouver, B.C. 1924	..	76	William Potter, 1547, Main St., Vancouver, B.C.
152701	G.H.C., No 2. Vancouver, B C.	—	Vancouver, B.C. 1924	..	53	Hezekiah Way, 1853, Albernl St., Vancouver. [B.C.
94576	G. H. I., Rochester	Spl.	Rochester . . 1889	..	42	A. R. & S. Sales, Lim., Sales Wharf, Globe Lane, Woolwich. *Harry R. Mitchell, same address.*
152748	G.H.S.E. No. 2, Victoria, B.C.	—	Victoria, B.C. . 1921	..	129	George H. S. Edwardes, Cadboro Bay P.O., Victoria, B.C.
141039	G.M. 1, Vancouver, B.C.	—	New Westminster, B.C. 1909	..	122	Gosse Packing Co., Lim., 325, Howe Street, Vancouver, B.C.
153029	G.M. No. 4, Vancouver, B.C.	—	Vancouver, B.C. 1926	..	38	Gosse Packing Co., Lim., 325, Howe Street, Vancouver, B.C
153037	G.M. No. 5, Vancouver, B.C.	—	Vancouver, B.C. 1926	..	38	Gosse Packing Co., Lim., 325, Howe Street, Vancouver, B.C.
153038	G.M. No. 6, Vancouver, B.C.	—	Vancouver, B.C. 1926	..	38	Gosse Packing Co., Lim., 325, Howe Street, Vancouver, B.C.
153202	G.M. No. 7, Vancouver, B.C.	—	Vancouver, B.C. 1926	..	43	Gosse Packing Co., Lim., 325, Howe Street, Vancouver, B.C.
153203	G.M. No. 8, Vancouver, B.C.	—	Vancouver, B.C. 1926	..	38	Gosse Packing Co., Lim., 325, Howe Street, Vancouver, B.C.
153204	G.M. No. 9, Vancouver, B.C.	—	Vancouver, B.C. 1926	..	38	Gosse Packing Co., Lim., 325, Howe Street, Vancouver, B.C.
153205	G.M. No. 10, Vancouver, B.C.	—	Vancouver, B.C. 1926	..	38	Gosse Packing Co., Lim., 325, Howe Street, Vancouver, B.C.
153206	G.M. No. 11, Vancouver, B.C.	—	Vancouver, B.C. 1926	..	43	Gosse Packing Co., Lim., 325, Howe Street, Vancouver, B.C.

Digitized by Google

Official No.	Name of Ship and Port of Registry.	Rig.	Where and When Built.	International Code Signal (if any).	Registered Tonnage.	Owner, or Part Owner, and Manager (if recorded). × Signifies *Managing Owner*. Italics signify *Manager*.
153207	G.M. No. 12, Vancouver, B.C.	—	Vancouver, B.C. 1926	..	38	Gosse Packing Co., Lim., 325, Howe Street, Vancouver, B.C.
153254	G.M. No. 13, Vancouver, B.C.	—	Vancouver, B.C. 1926	..	41	Gosse Packing Co., Lim., 325, Howe Street, Vancouver, B.C.
153255	G.M. No. 14, Vancouver, B.C.	—	Vancouver, B.C. 1926	..	41	Gosse Packing Co., Lim., 325, Howe Street, Vancouver, B.C.
153256	G.M. No. 15, Vancouver, B.C.	—	Vancouver, B.C. 1926	..	36	Gosse Packing Co., Lim., 325, Howe Street, Vancouver, B.C.
153257	G.M. No. 16, Vancouver, B.C.	—	Vancouver, B.C. 1926	..	36	Gosse Packing Co., Lim., 325, Howe Street, Vancouver, B.C.
150697	G.P.B. No. 1, Victoria, B.C.	—	New Westminster, B.C. 1923	..	209	Mrs. Georgina P. Roberts, 913, Burdett Avenue, Victoria, B.C.
150564	G.Q.L. 7, Victoria, B.C. .	—	Victoria, B.C. . 1922	..	221	Mrs. Georgina P. Roberts, 913, Burdett Ave., Victoria, B.C.
133687	G.Q.L. No. 3, Vancouver, B.C.	—	Victoria, B.C. . 1911	..	168	McKeen & Wilson, Lim., Foot of Heatley Ave., Vancouver, B.C.
133688	G.Q.L. No. 4, Vancouver, B.C.	—	Victoria, B.C. . 1912	..	193	Wallace Shipbuilding & Dry Dock Co., Lim., Esplanade, North Vancouver, B.C.
133689	G.Q.L. No. 5, Victoria, B.C.	—	Victoria, B.C. . 1912	..	193	Mrs. Georgina P. Roberts, Victoria, B.C.
133690	G.Q.L. No. 6, Vancouver, B.C.	—	Victoria, B.C. . 1912	..	173	McKeen & Wilson, Lim., Foot of Heatley Ave. Vancouver, B.C.
138676	G.S.M. No. 60, Prince Rupert, B.C.	—	Georgetown, B.C. 1916	..	80	Georgetown Saw Mill Co., Lim., Prince Rupert, B.C.
140931	G. S. McD. Co. No. 1, Victoria, B.C.	—	New Westminster, B.C. 1913	..	370	British Columbia Pulp & Paper Co., Lim., 708-714, Bank of Nova Scotia Building, Vancouver, B.C.
134122	*G. S. McD. Co. No. 2, Victoria, B.C.	—	New Westminster, B.C. 1913	..	375	British Columbia Pulp & Paper Co., Lim., 708-714, Bank of Nova Scotia Buildings, Vancouver, B.C.
134123	†G. S. McD. Co. No. 3, Victoria, B.C.	—	New Westminster, B.C. 1913	..	375	British Columbia Pulp & Paper Co., Lim., 708-714, Bank of Nova Scotia Buildings, Vancouver, B.C.
140932	G. S. McD. Co. No. 4, Victoria, B.C.	—	New Westminster, B.C. 1912	..	358	Genoa Bay Lumber Co., Lim., Moody Block, Yates St., Victoria, B.C.
140933	G. S. McD. Co. No. 5, Victoria, B.C.	—	New Westminster, B.C. 1912	..	358	British Columbia Pulp & Paper Co.., Lim., 708-714, Bank of Nova Scotia Buildings, Vancouver, B.C.
140934	G. S. McD. Co. No. 6, Victoria, B.C.	—	New Westminster, B.C. 1912	..	173	Pacific Construction Co., Lim., 510, Hastings St. West, Vancouver, B.C.
140935	G. S. McD. Co. No. 7, Vancouver, B.C.	—	Victoria, B.C. 1915	..	192	British Columbia Pulp & Paper Co., Lim., 708-714, Bank of Nova Scotia Buildings, Vancouver, B.C.
150643	G. S. & Mc.D., No. 10, Vancouver, B.C.	—	New Westminster, B.C. 1920	..	166	North Western Dredging Co., Lim., 625-510, Hastings Street, West, Vancouver, B.C.
97096	‡G. T. D., Quebec . . .	Sr.	Bridgewater, N.S. 1890	H.P.L.M	285	Quebec Salvage and Wrecking Co., Lim., c/o Canadian Pacific Railway Co., Windsor St. Station, Montreal.
138674	||G.T.P. No. 1, Prince Rupert, B.C.	—	Portland, Ore. . 1915	..	445	Grand Trunk Pacific Railway Co., Room 503, G.T.P. Offices, McGill St., Montreal.
138675	**G.T.P. No. 2, Prince Rupert B.C.	—	Portland, Ore. . 1915	..	489	Grand Trunk Pacific Railway Co., Room 503, G.T.P. Offices, McGill St., Montreal.
104893	G. W., London . . .	Spl.	Sittingbourne . 1895	..	63	W. R. Cunis, Lim., 23-26, St. Dunstan's Hill, London. *Arthur Cunis, same address.*
114616	G.W.B., Plymouth . .	Sp.	Malpas . . 1894	..	18	Plymouth Co-operative Society, Lim., 15, Frankfort St., Plymouth. *Albert E. Womacott, same address.*
145141	G. W. C. 1, London . .	—	Port Glasgow . 1917	..	146	S. Pearson & Son (Contracting Department), Lim., 10, Victoria St., Westminster, S.W. 1. *Sir Ernest W. Moir, Bart., same address.*
145142	G. W. C. 2, London . .	—	Port Glasgow . 1917	..	123	S. Pearson & Son (Contracting Department), Lim., 10, Victoria St., Westminster, S.W. 1. *Sir Ernest W. Moir, Bart., same address.*
127529	G. and A., Colchester . .	Cr.	Brightlingsea . 1910	..	6	×George J. Stoker, West Mersea, Essex.
148201	G. & F. A., Bristol . .	—	Bristol . . 1926	..	78	× Fred Ashmead, 86, Church Rd., Redfield Bristol.
141828	G. and M. No. 1, Vancouver, B.C.	—	New Westminster, B.C. 1917	..	164	Grant & MacDonald, Lim., 515, Vancouver, Block, Vancouver, B.C.
134439	G. of G. No. 1, Vancouver, B.C.	—	New Westminster, B.C. 1909	..	113	Gulf of Georgia Towing Co., Lim., Vancouver, B.C.
137949	G. of G. No. 2, Vancouver, B.C.	—	North Vancouver, B.C. 1912	..	123	Gulf of Georgia Towing Co., Lim., Vancouver, B.C.
134440	G. of G. No. 3, Vancouver, B.C.	—	Vancouver, B.C. 1915	..	46	Gulf of Georgia Towing Co., Lim., Vancouver, B.C.
138161	G. of G. No. 4, Vancouver, B.C.	—	Eburne, B.C. . 1912	..	230	Gulf of Georgia Towing Co., Lim., 1155, Sixth Avenue, West, Vancouver, B.C.
138532	G.of G.No. 5, Vancouver, B.C.	—	Victoria, B.C. . 1911	..	228	Gulf of Georgia Towing Co., Lim., 1155, Sixth Avenue, West, Vancouver, B.C.
138535	G.of G.No. 6, Vancouver, B.C.	—	Victoria, B.C. . 1911	..	148	Gulf of Georgia Towing Co. Lim., 1155, Sixth Avenue, West, Vancouver, B.C.
141209	G. of G. No. 7, Vancouver, B.C.	—	Eburne, B.C. . 1914	..	171	Gulf of Georgia Towing Co., Lim., 1155, Sixth Avenue West, Vancouver, B.C.
141822	G.of G.No. 8, Vancouver, B.C.	—	(a) (a)	..	57	Gulf of Georgia Towing Co., Lim., 1199, Sixth Avenue West, Vancouver, B.C.
150609	G.of G.No. 9, Vancouver, B.C.	—	Vancouver, B.C. 1913	..	119	Gulf of Georgia Towing Co., Lim., 1199, Sixth Avenue West, Vancouver, B.C.
150925	G. of G. No. 10, Vancouver, B.C.	—	N. Vancouver, B.C. 1923	..	178	Gulf of Georgia Towing Co., Lim. (1920), 1199, Sixth Avenue West, Vancouver, B.C.

* Formerly the "E.E.H. II." † Formerly the "E.E.H. III." ‡ Formerly the "Tyree."
|| Formerly the "C.C. Co. No. 7." ** Formerly the "C.C. Co. No. 9."

Digitized by Google

Official No.	Name of Ship and Port of Registry.	Rig.	Where and When Built.	International Code Signal (if any).	Registered Tonnage.	Owner, or Part Owner, and Manager (if recorded). × Signifies *Managing Owner*. Italics signify *Manager*.
152802	G. of G. No. 11, Vancouver, B.C.	—	Vancouver, B.C. 1925	..	248	Gulf of Georgia Towing Co., Lim., 1199, Sixth Avenue West, Vancouver, B.C.
152702	G. of G. No. 12, Vancouver, B.C.	—	Vancouver, B.C. 1925	..	207	Gulf of Georgia Towing Co., Lim., 1199, Sixth Avenue West, Vancouver, B.C.
126429	*G. of G. No. 14, Vancouver, B.C.	—	New Westminster, B.C. 1909	..	40	Gulf of Georgia Towing Co., Lim. (1920), 1199, Sixth Avenue West, Vancouver, B.C.
130306	†G. of G. No. 15, Vancouver, B.C.	—	New Westminster, B.C. 1910	..	82	Gulf of Georgia Towing Co., Lim. (1920), 1199, Sixth Avenue West, Vancouver, B.C.
130307	‡G. of G. No. 16, Vancouver, B.C.	—	N. Vancouver, B.C. 1910	..	125	Gulf of Georgia Towing Co., Lim. (1920), 1199, Sixth Avenue West, Vancouver, B.C.
141558	‖G. of G. No. 17, Vancouver, B.C.	—	Vancouver, B.C. 1911	..	125	Gulf of Georgia Towing Co., Lim., 1199, Sixth Avenue West, Vancouver, B.C.
141559	**G. of G. No. 18, Vancouver, B.C.	—	Vancouver, B.C. 1911	..	125	Gulf of Georgia Towing Co., Lim., 1199, Sixth Avenue West, Vancouver, B.C.
141560	††G. of G. No. 19, Vancouver, B.C.	—	Vancouver, B.C. 1911	..	129	Gulf of Georgia Towing Co., Lim., 1199, Sixth Avenue West, Vancouver, B.C.
138736	‡‡G. of G. No. 20, Vancouver, B.C.	—	New Westminster, B.C. 1912	..	148	Gulf of Georgia Towing Co., Lim., 1199, Sixth Avenue West, Vancouver, B.C.
138737	‖‖G. of G. No. 21, Vancouver, B.C.	—	New Westminster, B.C. 1912	..	148	Gulf of Georgia Towing Co., Lim., 1199, Sixth Avenue West, Vancouver, B.C.
130489	*** G. of G. No. 22, Vancouver, B.C.	Bge.	New Westminster, B.C. 1911	..	249	Gulf of Georgia Towing Co., Lim. (1920), 1199, Sixth Avenue West, Vancouver, B.C.
130490	††† G. of G. No. 23, Vancouver, B.C.	—	New Westminster, B.C. 1911	..	249	Gulf of Georgia Towing Co., Lim. (1920), 1199, Sixth Avenue West, Vancouver, B.C.
138119	‡‡‡ G. of G. No. 24, Vancouver, B.C.	—	New Westminster, B.C. 1913	..	261	Gulf of Georgia Towing Co., Lim., 1199, Sixth Avenue West, Vancouver, B.C.
133712	‖‖‖ G. of G. No. 25, Vancouver, B.C.	—	Eburne, B.C. . 1912	..	242	Gulf of Georgia Towing Co., Lim., 1199, Sixth Avenue West, Vancouver, B.C.
126957	**** G. of G. No. 26, Vancouver, B.C.	—	Chemainus, B.C. 1909	..	218	Gulf of Georgia Towing Co., Lim. (1920), 1199, Sixth Avenue West, Vancouver, B.C.
138705	††††G. of G. No. 27, Vancouver, B.C.	—	New Westminster, B.C. 1915	..	164	Gulf of Georgia Towing Co., Lim., 1199, Sixth Avenue West, Vancouver, B.C.
134066	‡‡‡‡G. of G. No. 28, Vancouver, B.C.	—	Vancouver, B.C. 1913	..	133	Gulf of Georgia Towing Co., Lim., 1199, Sixth Avenue West, Vancouver, B.C.
133846	‖‖‖‖G. of G. No. 29, Vancouver, B.C.	—	Vancouver, B.C. 1912	..	106	Gulf of Georgia Towing Co., Lim. (1920), 1199, Sixth Avenue West, Vancouver, B.C.
130545	*****G. of G. No. 30, Vancouver, B.C.	—	Nanaimo, B.C. . 1909	..	73	Gulf of Georgia Towing Co., Lim. (1920), 1199, Sixth Avenue West, Vancouver, B.C.
151135	†††††G. of G. No. 31, Vancouver, B.C.	—	N. Vancouver, B.C. 1923	..	66	Gulf of Georgia Towing Co., Lim., 1199, Sixth Avenue West, Vancouver, B.C.
134121	‡‡‡‡‡G. of G. No. 32, Vancouver, B.C.	—	New Westminster, B.C. 1912	..	147	Gulf of Georgia Towing Co., Lim., 1199, Sixth Avenue West, Vancouver, B.C.
152940	G. of G. No. 33, Vancouver, B.C.	—	Vancouver, B.C. 1925	..	133	Gulf of Georgia Towing Co., Lim., 1199, Sixth Avenue West, Vancouver, B.C.
152948	G. of G. No. 34, Vancouver, B.C.	—	Vancouver, B.C. 1925	..	133	Gulf of Georgia Towing Co., Lim., 1199, Sixth Avenue West, Vancouver, B.C.
150990	‖‖‖‖‖G. of G. No. 35, Vancouver, B.C.	—	Vancouver, B.C. 1923	..	159	Gulf of Georgia Towing Co., Lim., 1199, West 6th Ave., Vancouver, B.C.
150999	******G. of G. No. 36, Vancouver, B.C.	—	Vancouver, B.C. 1923	..	159	Gulf of Georgia Towing Co., Lim., 1199, West 6th Ave., Vancouver, B.C.
141120	††††††G. of G. No. 37, Vancouver, B.C.	—	New Westminster, B.C. 1911	..	179	Gulf of Georgia Towing Co., Lim., 1199, West 6th Ave., Vancouver, B.C.
151138	‡‡‡‡‡‡G. of G. No. 38, Vancouver, B.C.	—	Vancouver, B.C. 1924	..	113	Gulf of Georgia Towing Co., Lim., 1199, West 6th Ave., Vancouver, B.C.
151201	‖‖‖‖‖‖G. of G. No. 39, Vancouver, B.C.	—	New Westminster, B.C. 1924	..	86	Gulf of Georgia Towing Co., Lim., 1199, West 6th Ave., Vancouver, B.C.
150989	*******G. of G. No. 40, Vancouver, B.C.	—	(a) (a)	..	74	Gulf of Georgia Towing Co., Lim., 1199, West 6th Ave., Vancouver, B.C.
148276	G.W.R. Grain Elevator No.1, Cardiff.	—	E. Cowes . . 1924	..	211	Great Western Railway Co., Paddington, London, W. 2. *Felix J. C. Pole, same address.*
121785	G. A. Grier, Ottawa . .	Bge.	Hull, Quebec . 1906	..	196	Ottawa Transportation Co., Lim., Ottawa.
134837	G. A. Mercer, St. John's, N.F.L.	Sr.	Boyd's Cove, Notre Dame Bay, N.F.L. 1911	..	22	George Mercer, Boyd's Cove, Notre Dame Bay, N.F.L.
122644	G. C. Edwards, Ottawa .	—	Hull, Quebec . 1908	..	191	Ottawa Transportation Co., Lim., Ottawa.
140094	G. F. Blackmore, St. John's, N.F.L.	Sr.	Glovertown, N.F.L. 1918	..	66	John Blackmore, Wesleyville, N.F.L.
138792	G. H. Marie, Quebec . .	Sr.	Isle aux Coudres, Que. 1915	..	27	Germain Harvey, Isle aux Coudres, Charlevoix, Que.
126407	G. H. Millen, Ottawa . .	—	Hull, Quebec . 1909	..	148	Ottawa Transportation Co., Lim., Ottawa, Ontario.
149102	G. H. Staniland, Hull . .	—	Thorne, 1926 . 1926	..	83	John H. Whitaker, Lim., Oriental Buildings, High Street, Hull. *Henry A. Hands, same address.*
122015	G.H.Warmington, Montreal	Sr.	Vermillion, U.S.A. 1872	..	502	Consolidated Sand Co., 270, Ottawa St., Montreal.
130438	G. K. Jackson, Sarnia, Ont.	Sr.	Marine City, Mich., U.S.A. 1882	..	353	Peninsula Tug and Towing Co., Lim., Wiarton, Ont.
122488	G. Bluteau, Quebec . .	Sp.	St. François Xavier, Quebec. 1907	..	39	Philippe Harvey, Baie St. Paul, co. Charlevoix, Quebec.
150400	G. Gagnon, Quebec . .	Sr.	Malbaie, P.Q. 1922	..	63	Georges Gagnon, Malbaie, Charlevoix, Quebec.
150061	G. Not, Belize . . .	Sp.	Br. Honduras . 1919	..	14	Sydney Braithwaite, Seven Hills, Toledo District, Br. Honduras.
143548	Gable Southampton . .	—	Woolston . . 1920	..	85	R. & J. H. Rea, Lim., Cory Bldgs., Fenchurch St., London, E.C. 3. *Reginald J. Speller, same address.*
131697	Gabraj, Fremantle, W.A. .	Gaff	Perth, W.A. . 1919	..	3	David R. Davies, St. George's Terrace, Perth, W.A.

* Formerly the "P.A. No. 1."
** Formerly the "A. F. P.4."
*** Formerly the "B. Jax."
**** Formerly the "Westholme No. 2."
‖‖‖‖ Formerly the "T.R.N. No. 2."
‡‡‡‡ Formerly the "B.C.T. No. 6."
†††††† Formerly the "loco No. 3."
† Formerly the "P.A. No. 3."
†† Formerly the "A.F.P.5."
††† Formerly the "G. Jax."
†††† Formerly the "K.N. No. 6."
***** Formerly the "I. No. 1."
‖‖‖‖‖ Formerly the "C. T. & W. No. 2."
‡‡‡‡‡‡ Formerly the "C. T. & W. No. 5."
‡ Formerly the "P.A. No. 4."
‡‡ Formerly the "B.C.T. No. 3."
‡‡‡ Formerly the "M.H.P. No. 1."
‖ Formerly the "A.F.P.3."
‖‖ Formerly the "B.C.T. No. 4."
‖‖‖ Formerly the "D.G. 4."
‖‖‖‖ Formerly the "A.M. IX."
†††††† Formerly the "C.N. No. 1."
****** Formerly the "C. T. & W. No. 3."
‖‖‖‖‖‖ Formerly the "C. T. & W. No. 6."

Digitized by Google

Official No.	Name of Ship and Port of Registry.	Rig.	Where and When Built.	International Code Signal (if any).	Registered Tonnage.	Owner, or Part Owner, and Manager (if recorded). × Signifies *Managing Owner*. Italics signify *Manager*.
133472	*Gabriel*, Skibbereen . .	Ny.	Baltimore, co. Cork. 1913	..	18	×John K. Cotter, Blackwater Bridge, Kenmare, co. Kerry.
116207	Gabriel A., Yarmouth, N.S.	Sp.	Corneau's Hl. N.S. 1903	..	17	David Sproule, Digby, N.S.
116713	Gabriel de St. Nicolas, Quebec.	Sp.	Portneuf . . 1903	..	21	Leandre Bouchard, Portneuf, co. Saguenay, Quebec.
136311	Gadsden, London . . .	—	Kinderdijk, Holland. 1913	K.J.B.V	267	Tilbury Contracting & Dredging Co., Lim., Queen Anne's Chambers, Westminster. *Arthur M. Hughes, 35, Mark Lane, London, E.C.*
101760	*Gadic*, Beaumaris . .	Bkn.	Amlwch, Anglesey. 1898	Q.B.H.R	145	× William O'Toole, Ballinacurra, Midleton, Co. Cork.
57877	Gaetano Repetto, Hamilton, Bermuda.	Bk.	Voltri, Italy . 1869	..	573	Lewis Pugh, St. George, Bermuda.
148947	*Gaivota*, Poole . . .	Yl.	Poole . . 1927	..	12	Joseph R. Walker, Kingston Lodge, Torquay, Devon.
139400	Gaja Luxmi, Rangoon . .	Bk.	Rangoon . . 1920	..	699	V.S.R.M. Chockalingam Chettiar, Pulankurichi, Tiruppattur taluk, Ramnad District, Madras.
151821	Galatea, Melbourne . .	—	Geelong, Victoria 1876	..	10	William T. Crosbie, St. Kilda, Victoria, S. Aus.
92071	Galatea, St. John's, N.F.L.	Sr.	Exploits, N.F.L. 1886	..	57	Charles R. Steer, St. John's, N.F.L.
106122	*Galatea, Sydney, N.S.W. .	Yl.	Lavender Bay . 1891	P.G.B.Q	5	George John Robertson, Sydney, N.S.W.
117303	Galatia, St. John's, N.F.L. .	Sr.	Indian Islands, N.F.L. 1902	..	19	John Cull, Indian Islands, N.F.L.
86606	†*Galecka*, Southampton .	Yl.	Shoreham . 1885	..	23	Albert H. Clark, "Sunningdale," Molesey, Surrey.
112484	*Galgabba*, Sydney, N.S.W. .	K.	Swansea Lake, Macquarie, N.S.W. 1900	..	55	Chapman & Co., Lim., Stanley St., Townsville, Queensland.
100480	Gallant, St. John's, N.F.L. .	Sr.	La Have, N.S. . 1892	..	57	Walter S. Monroe, St. John's, N.F.L.
119038	‡Galle, Fremantle . .	Sr.	Broome, W.A. . 1904	..	12	Thomas B. Ellies, Broome, W.A.
58810	‖*Gallovedian*, Chester .	F &A.	Holland . . 1910	..	82	× Robert J. Parry, 123, Chester Rd., Flint.
128323	Galton, Sydney, N.S.W. .	K.	Thursday Isld., Queensland. 1910	..	16	Wyben Pearling Co., Lim., 10, Bridge St., Sydney, N.S.W.
43674	**Galvanic, Bristol . .	—	Gloucester . 1862	..	58	Forward Lighterage Co., Lim., Cory Bldgs., Fenchurch St., London, E.C.3. *Reginald J. Speller, same address.*
131744	Galvanic A., Nassau, N.P. .	Sr.	Abaco, Bahamas 1915	..	22	Shad Woodside, Stafford Creek, Andros Is.
131362	Galveston, Liverpool . .	—	Northwich . 1905	..	48	Grain Elevating & Automatic Weighing Co., Lim., 22, Fenwick St., Liverpool. *John E. Kerr, same address.*
104791	Galveston, London . .	Bge.	Montrose . . 1894	..	91	Wrightson & Son, Lim., 16, Mincing Lane, London. *William L. Wrightson, same address.*
100778	Gambetta, Chatham, N.B. .	Sr.	Caraquet, N.B. 1891; Rebuilt . . 1897	..	13	W. S. Loggie Co., Chatham, N.B.
91118	Gambia, Bathurst, R.G. .	Sr.	Marseille . . 1893	..	85	African & Eastern Trade Corporation, Lim., Wellington St., Bathurst, Gambia.
151381	Gambia Ethel, Bathurst .	—	Northwich, Cheshire. 1920	..	53	Elder Dempster & Co., Lim., 20, Water St. Liverpool.
152274	Gambia Heron, Bathurst .	—	Scotland . . (a)	..	51	African and Eastern Trade Corporation, Lim., Royal Liver Bldgs., Liverpool.
91129	††Gambia Jack, Bathurst .	Cr.	Bathurst; rebuilt. (a) 1919	..	13	Dawooda Jack, 3, Lancaster St., Bathurst, Gambia.
152272	Gambia Lady Margaret, Bathurst.	—	Belfast . . 1923	..	60	Elder Dempster & Co., Lim., 20, Water St., Liverpool.
152283	Gambia Laurel, Bathurst .	—	Northwick . 1924	..	60	Elder Dempster & Co., Lim., 20, Water St., Liverpool.
151386	Gambia Mary, Bathurst .	—	Northwich, Cheshire. 1920	..	53	Elder Dempster & Co., Lim., 20, Water St., Liverpool.
108034	Game Cock, Castries, St. Lucia.	Yl.	St. Lucia . . 1901	..	9	Jam Marie Augustin, Castries, St. Lucia.
108309	Gamma, London . . .	Spl.	Halstow . . 1891	..	32	Eastwoods, Lim., 47, Belvedere Rd., London, S.E.1. *Herbert F. Fuller, same address.*
122622	Gander, Chatham, N.B. .	Sr.	Bay du Vin . 1908	..	10	Harold Williston, Bay du Vin, co. Northumberland, N.B.
151614	Gander Deal, St. John's, N.F.L.	Sr.	Port Union, N.F.L. 1923	..	68	Fishermen's Union Trading Co., Lim., Port Union, N.F.L.
142241	Ganesapuravy, Jaffna . .	Bkn.	Glasgow . . 1877	..	198	Namana R. Naidu, Tha Maravu, Cocanada Taluq.
151974	Ganjabuksh, Singapore .	Lug	Singapore . 1924	..	158	Kavana M. Hussain, 23-1, Race Course Rd., Singapore.
123904	Ganjalum, Singapore . .	Tkg.	Singapore . . 1908	..	77	Sayna Abdul Kader, 39, Upper Cross St. Singapore.
122901	Gannet, Auckland, N.Z. .	Sr.	Auckland, N.Z. 1905	W.R.Q.M	78	Auckland Harbour Board, Auckland, N.Z.
72443	*Gannet*, Barnstaple . .	Sk.	Swansea . . 1878	..	13	× Edward H. Read, Old Custom House, Pill, Somerset.
89617	Gannet, London . . .	—	Swanscombe, Kent. 1884	..	68	The Associated Portland Cement Manfcturers., Lim., 14, Tothill St., London, S.W.1. *James A. White, same address.*
96493	Gannet, London . . .	Spl.	Limehouse . 1888	J.R.S.D	50	Smeed Dean & Co., Lim., Sittingbourne, Kent. *Harold E. Andrews, "Glencoe," Borden, Sittingbourne.*
147111	Gar, Hull	Sq.	Thorne . . 1923	..	64	Furley & Co., Lim., Hull. *Richard Furley, East Anglian Bldgs., Hull.*
152781	Gardenia, Toronto . .	Cr.	Toronto, Ont. . 1925	..	11	George H. Gooderham, 49, Wellington St., East, Toronto, Ont.

* Formerly the "Undine." † Formerly the "Aspasia." ‡ Formerly the "Helen." ‖ Formerly the "Catherine."
** Formerly the "Sarah." †† Formerly the "Fatu N. Jie."

Digitized by Google

Official No.	Name of Ship and Port of Registry.	Rig.	Where and When Built.	International Code Signal (if any).	Registered Tonnage.	Owner or Part Owner, and Manager (if recorded). × Signifies *Managing Owner.* Italics signify *Manager.*
150907	**Gardner No. 2, Victoria, B.C.**	—	**Victoria, B.C. . 1925**	..	113	**Island Tug & Barge Co., Lim., Foot of Fort Street, Victoria, B.C.**
140944	Gardner No. 3, Victoria, B.C.	—	Victoria, B.C. . 1913	..	54	**Island Tug & Barge Co., Lim., Foot of Fort Street, Victoria, B.C.**
141153	Gardner No. 4, Victoria, B.C.	—	Victoria, B.C. . 1913	..	53	**Island Tug & Barge Co., Lim., Foot of Fort Street, Victoria, B.C.**
141603	*Gardner No. 5, Victoria, B.C.	—	Victoria, B.C. . 1914	..	54	**Island Tug & Barge Co., Lim., Foot of Fort Street, Victoria, B.C.**
150898	**Gardner No. 6, Victoria, B.C.**	—	**Victoria, B.C. . 1923**	..	151	**Island Tug & Barge Co., Lim., Foot of Fort Street, Victoria, B.C.**
140945	Gardner No. 7, Victoria, B.C.	—	Victoria, B.C. . 1913	..	114	**Island Tug & Barge Co., Lim., Foot of Fort Street, Victoria, B.C.**
140946	Gardner No. 8, Victoria, B.C.	—	Victoria, B.C. . 1914	..	34	**Island Tug & Barge Co., Lim., Foot of Fort Street, Victoria, B.C.**
140947	Gardner No. 9, Victoria, B.C.	—	Victoria, B.C. . 1914	..	58	**Island Tug & Barge Co., Lim., Foot of Fort Street, Victoria, B.C.**
111771	†Gardner No. 10, Victoria, B.C.	—	Vancouver, B.C. 1901	..	108	**Island Tug & Barge Co., Lim., Foot of Fort Street, Victoria, B.C.**
140948	Gardner No. 11, Victoria, B.C.	—	Victoria, B.C. . 1914	..	70	William E. Gardner, P.O. Box 547, Victoria, B.C.
141557	‡Gardner No. 12, Victoria, B.C.	—	Vancouver, B.C. 1911	..	119	**Island Tug & Barge Co., Lim., Foot of Fort Street, Victoria, B.C.**
141561	‖Gardner No. 14, Victoria, B.C.	—	Vancouver, B.C. 1911	..	116	**Island Tug & Barge Co., Lim., Foot of Fort Street, Victoria, B.C.**
141562	**Gardner No. 16, Victoria, B.C.	—	Vancouver, B.C. 1911	..	123	**Island Tug & Barge Co., Lim., Foot of Fort Street, Victoria, B.C.**
116940	††Gardner No. 17, Victoria, B.C.	—	Vancouver, B.C. 1904	..	108	**Island Tug & Barge Co., Lim., Foot of Fort Street, Victoria, B.C.**
152753	**Gardner No. 19, Victoria, B.C.**	—	**Victoria, B.C. . 1925**	..	156	**Island Tug & Barge Co., Lim., Foot of Fort Street, Victoria, B.C.**
141548	‡‡Gardner No. 20, Victoria, B.C.	—	Vancouver, B.C. 1912	..	133	**Island Tug & Barge Co., Lim., Foot Fort St., Victoria, B.C.**
144395	Gardner Williams (The), Port Louis.	Sr.	Portland, Ore. 1918	K.D.V.M	861	Dauban, Desvaux & Co., Lim., Port Louis, Mauritius.
93030	‖‖Garfield, Brisbane . .	Cr.	Brisbane . . 1884	..	64	Alexander Marsden, Brisbane, Queensland.
84440	Garfield, Rochester . .	Spl.	Murston . . 1882 Rebuilt . . 1920	..	36	Smeed, Dean & Co., Lim., Sittingbourne, Kent. *Harold E. Andrews, "Glencoe," Borden, Sittingbourne.*
84812	Garfield, St. John's, N.F.L.	Sr.	KiteCove, N.F.L. 1882	..	42	George J. Carter, St. John's, N.F.L.
117216	Garfield, St. John's, N.F.L.	Sr.	Grand Bank, N.F.L. 1903	..	73	Samuel Harris, Grand Bank, N.F.L.
148448	**Gargany, Hull . . .**	—	**Hessle . . 1925**	..	103	John A. Scott, Lim., 11, High St., Hull. *Roland Heseltine, 15, Marlborough Avenue, Hull.*
28457	Garibaldi, Faversham . .	Spl.	Faversham . 1861	..	44	×George Austen, Denton Wharf, Gravesend, Kent.
118723	Garland, Lerwick . . .	Lr.	Sandhaven . 1903	..	39	× Robert Wilson, Baltasound, Unst, Shetland.
90998	Garland, Rochester . .	Spl.	Rochester . . 1887	..	44	Associated Portland Cement Manufacturers, Lim., Portland House, 14, Tothill St., London, S.W.1. *James A. White, same address.*
97083	Garland, St. John's, N.F.L.	Sr.	PetiteRivière, NS 1890	..	51	Joseph Parsons, Freshwater, Bay de Verde, Conception Bay, N.F.L.
151561	Garland, L. G., St. John's, N.F.L.	Sr.	Pt. Union, N.F.L. 1922	..	61	Robert E. Burton, Shamblers Cove, Bonavista Bay, N.F.L.
128746	*Garlandstone*, Milford . .	K.	Calstock . . 1909	..	54	×Andrew Murdock, 3, Ladysmith Road, Gloucester.
138426	Garner, Paspebiac, Que. .	Sr.	Paspebiac, P.Q. 1920	..	55	**Edward Turbis, Havre St. Pierre, Co. Saguenay, P.Q.**
125628	Garnet, London . . .	—	Gainsborough . 1907	..	41	General Steam Navigation Co., Lim., 15, Trinity Square, London. *Willoughby K. John, same address.*
108871	Garnet, Port Darwin . .	Lr.	Hong Kong . 1898	..	9	Victor J. Clark, Darwin, N. Aus.
119529	Garnet, St. John's, N.F.L. .	Sr.	Pilleys Island, N.F.L. 1905	..	36	Imperial Oil, Lim., Toronto, Canada.
108824	Garnet, Dublin . . .	Lr.	Portavogie . 1898	..	12	×Thomas May, Howth, co. Dublin.
123469	Garnishee, St. John's, N.F.L.	Sr.	Garnish, N.F.L. 1907	..	25	William Broderick, Grates Cove, N.F.L.
78822	***Garsdale, Liverpool . .	—	Liverpool . . 1850	..	151	Richard Abel & Sons, Lim., 7 & 9, James St., Liverpool. *Fred Abel, same address.*
86230	Garston, Liverpool . .	F	Runcorn . . 1879	..	68	**Port of Liverpool Stevedoring Co., Lim., 122, Royal Liver Building, Liverpool.** *Charles Jones, same address.*
148773	Garstonia, London. . .	—	Port Glasgow . 1926	..	387	**London Midland and Scottish Railway Co., Euston Station, London, N.W.1.** *Alexander Newlands, same address.*
136173	†††Garth Abbey, Hull . .	—	Beverley . . 1897	..	72	× David G. Brown, "Avondale," Sutton Ings, Hull.
124744	‡‡‡Garth Brae, Hull . .	—	Thorne . . 1902	..	46	× David G. Brown, "Avondale," Sutton Ings, Hull.
122964	‖‖‖Garth Bank, Hull . .	—	Goole . . 1907	..	57	× David G. Brown, "Avondale," Sutton Ings, Hull.
149044	**Garth Bridge, Hull . .**	—	**Hull . . 1896**	..	66	× David G. Brown, "Avondale," Sutton Ings, Hull.
144085	Garth City, Hull . . .	—	Beverley . . 1921	..	99	× David G. Brown, Avondale, Sutton Ings, Holderness Road, Hull.
133448	**Garth Dale, Hull . . .**	—	**Thorne . . 1890**	..	51	× David G. Brown, "Avondale," Sutton Ings, Hull.
149043	**Garth Haven, Hull . .**	—	**Hull . . 1898**	..	67	× David G. Brown, "Avondale," Sutton Ings, Hull.

* Formerly the "G.H.S.E."
** Formerly the "A.F.P. 2."
*** Formerly the "Tobin."

† Formerly the "Sadie No. 3."
†† Formerly the "Sadie No. 5."
††† Formerly the "Grainger's 9."

‡ Formerly the "A.F.P.2."
‡‡ Formerly the "C.S.T."
‡‡‡ Formerly the "Prince."

‖ Formerly the "A.F. P.6."
‖‖ Formerly a steamer.
‖‖‖ Formerly the "Annie."

Digitized by Google

Official No.	Name of Ship and Port of Registry.	Rig.	Where and When Built.	International Code Signal (if any).	Registered Tonnage.	Owner, or Part Owner, and Manager (if recorded). × Signifies *Managing Owner*. Italics signify *Manager*.
149082	Garth Hill, Hull	—	Mexborough . 1889	..	64	×David G. Brown, "Avondale," Sutton Ings, Hull.
160032	Garth Moor, Hull	—	Stainforth . 1896	..	54	×David G. Brown, "Avondale," Sutton Ings, Hull.
146501	Garth Ness, Hull	—	Beverley . 1904	..	83	×David G. Brown, "Avondale," Sutton Ings, Hull.
149084	Garth Valley, Hull	Sq.	Mirfield . 1913	..	50	×David G. Brown, "Avondale," Sutton Ings, Hull.
116140	*Garth Wold, Hull	—	Stainforth . 1902	..	46	×David G. Brown, "Avondale," Sutton Ings, Hull.
135586	Gartha, Liverpool	—	Arendal, Norway 1894	..	497	Rea, Lim., 20, Water St., Liverpool. *George W. Madders, same address.*
134698	†*Garthavon*, Bristol	K.	Bristol . 1904	J.V.L.C	80	×Joseph C. Annear, "Trelawney," Penryn, Cornwall.
82960	‡*Garthclyde*, London	Sr.	Newcastle-on-Tyne. 1883	J.Q.F.M	99	John D. Sullivan, 410, Westborough Rd., Westcliff-on-Sea, Essex.
98552	‖Garthgarry, Montreal	Bk.	Dumbarton . 1891	..	1309	Marine Navigation Co. of Canada, Lim., 1-2, Board of Trade Bldg., 42, St. Sacrament St., Montreal. *Henry J. Garthwaite, 5, Lloyd's Avenue, London, E.C. 3.*
95922	**Garthloch*, Stockton	Sr.	North Shields . 1889	J.S.C.V	92	×Thomas D. Adams, Bronloynd, St. Dogmaels, Pembroke.
104512	†Garthneill, Melbourne	Bk.	Glasgow . 1895	N.V.K.R	1340	Lewis P. McArthur, Toorak Gardens, Adelaide, S. Aus.
99207	Garthpool, Montreal	S.	Dundee . 1891	M.K.P.Q	2652	Marine Navigation Co. of Canada, Lim., 1-2, Board of Trade Bldg., 42, St. Sacrament St., Montreal. *H. J. Garthwaite, 92-94, Gracechurch St., London, E.C.*
99639	‡‖Garthsnaid, Melbourne	—	Dumbarton . 1892	M.P.V.W	1360	Howard Smith, Lim., Market St., Melbourne, Victoria.
136372	Garton, Sydney, N.S.W.	K.	Thursday Is. . 1913	..	16	Wyben Pearling Co., Lim., Sydney, N.S.W.
110016	Gascoigne, London	Spl.	Crayford . 1898	..	43	Great Wakering Brick Co., Lim., 11/13, Weston Chambers, Weston Rd., Southend-on-Sea. *Philip H. Tranter, 17, Christchurch Rd., Southend-on-Sea.*
103514	*Gaspe Trader*, Gaspe, P.Q.	K.	Barachois, P.Q. 1918	..	142	William Belley, Chicoutimi, P.Q.
116525	Gatherer, Lunenburg, N.S.	Sr.	Lunenburg, N.S. 1905	..	15	Frank W. Leslie, Grindstone, Magdalen Islands, Que.
151659	Gaultois, St. John's, N.F.L.	Sr.	Head Bay, D'Espoir, N.F.L.	..	92	Wilson Garland, Gaultois, N.F.L.
57894	*Gauntlet*, Hamilton, Bermuda	Sr.	Gloucester, Mass. 1899	..	17	Aylward E. Dingle, Hamilton, Bermuda.
16680	Gauntlet, Lancaster	Sr.	Glasson Dock . 1857	N.W.F.K	97	×George H. Grounds, The Glen, Runcorn.
120081	Gaviota, Belize, B.H.	Dory	British Honduras. 1904	..	2	John B. Badillo, Caye Caulker, B.H.
127200	‖Gay, Shanghai	Lr.	Shanghai . 1902	..	5	Edward H. McMichael, Shanghai.
124292	Gaythorn, London	—	Middlesbrough . 1911	..	707	Tilbury Contracting & Dredging Co., Lim., Queen Anne's Chambers, Tothill Street, Westminster, London. *Arthur M. Hughes, 35, Mark Lane, London.*
100954	Gazelle, Chatham, N.B.	Sr.	Caraquet, N.B. 1890	..	10	W. S. Loggie Co., Lim., Chatham, N.B.
98489	Gazelle, Cowes	Spl.	Rochester . 1893	..	26	Vectis Shipping Co., Lim., 20, High St., Newport, Isle of Wight. *Leigh Thomas, Five Ways, Ryde, I. of Wight.*
57564	*Gazelle*, Hobart	K.	Hobart . 1875	..	19	George L. Spaulding, Hobart, Tas.
91927	Gazelle, Maldon	Spl.	Milton-next-Sittingbourne. 1886	..	43	×George J. J. Watson, "Beaumont," Little Wakering, Essex.
59379	Gazelle, St. Andrews, N.B.	Sr.	Pembroke, U.S 1869	..	47	William Dewey, Sackville, co. Westmorland, N.B.
151913	Gazelle Higgs, Nassau, N.P.	Sp.	Nassau, N.P. . 1917	..	7	Fletcher T. Anderson, Nassau, N.P.
147814	*Geadh Gorm*, Greenock	Sr.	St. Monance . 1924	..	9	×Robert G. Neill, 78, Drumfrochar Rd., Greenock.
94030	***Geddie Brae*, Peterhead	Sk.	Pulteneytown, Wick. 1900	..	44	×Harry L. Godsman, 3, Dee Place, Aberdeen.
99287	Geina, Brixham	K.	Brixham . 1892	..	25	×John Summers, 3, Cumbers Terrace, Brixham, Devon.
106469	Geisha, Colchester	Cr.	Brightlingsea . 1897	..	18	William H. Howden, 195, Scotland St., Glasgow.
109999	Geisha, London	Spl.	Deptford . 1898	J.W.D.S	70	E. J. & W. Goldsmith, Lim., 110, Fenchurch St., London, E.C.3. *Edward J. Goldsmith, same address.*
117665	*Gela*, Sydney, N.S.W.	K.	Brisbane Water, N.S.W. 1903	..	15	George Darbishire, Penduffryn, Gaudalcanar, Solomon Islands.
121235	†††Gelasma, Glasgow	Cr.	Fairlie . 1905	K.L.S.R	27	Thomas E. S. Estcourt, Estcourt, Tetbury, Glos.
110267	Gelt, Southampton	—	Southampton . 1898	..	81	R. & J. H. Rea, Lim., Cory Bldgs., Fenchurch St., London, E.C. 3. *Reginald J. Speller, same address.*
109114	Gem, Brixham	K.	Galmpton . 1898	..	25	×John L. Drew, Higher St., Brixham, Devon.
96733	Gem, Chatham, N.B.	Sr.	Tracadie, N.B. . 1890	..	12	Robin, Jones & Whitman, Lim., Halifax, N.S.
100968	Gem, Chatham, N.B.	Sr.	Caraquet, N.B. 1888	..	11	Charles Robin Collas & Co., Lim., Jersey.
31317	Gem, Galle	Dhy.	Dodandowe . 1881	..	24	Waduge Siman, Dodandowe, Ceylon.
76737	Gem, Glasgow	K.	Dumbarton . 1877	..	50	×Duncan Sinclair, Union St., Lochgilphead, Argyll.
82112	Gem, St. John's, N.F.L.	Sr.	Cats Cove, N.F.L. 1880	..	48	Robert Churchill, Bay Roberts, N.F.L.
86846	Gem, St. John's, N.F.L.	Sr.	Exploits, N.F.L. 1883	..	34	Charles Bowring, St. John's, N.F.L.
94478	Gem, St. John's, N.F.L.	Sr.	Bay Roberts, N.F.L. 1888	..	56	Azariah Daw, Bay Roberts, N.F.L.

* Formerly the "Plover." † Formerly the "Bristol Safe." ‡ Formerly the "Clyde." ‖ Formerly the "Invergarry."
** Formerly the "Sir Joseph Pease." †† Formerly the "Inverneill." ‡‡ Formerly the "Inversnaid."
‖‖ Formerly the "Haikuan." *** Formerly the "Lord Roberts." ††† Formerly the "June," "Candida" and "Uldra."

Digitized by Google

Official No.	Name of Ship and Port of Registry.	Rig.	Where and When Built.	International Code Signal (if any).	Registered Tonnage.	Owner, or Part Owner, and Manager (if recorded). × Signifies *Managing Owner*. Italics signify *Manager*.
141993	Gemenos, Bathurst, R.G	—	Hamburg . . 1912	..	50	African & Eastern Trade Corporation, Lim., Wellington St., Bathurst, Gambia.
142042	General Byng, St. John's, N.F.L.	Sr.	Marystown, N.F.L. 1918	T.W.Q.N	196	Percy L. Carr, Grand Bank, N.F.L.
152207	General Express, Turks Islands.	Sp.	Blue Hills, Caicos Islands. 1925	..	14	Thomas V. Lightbourne, Blue Hills, Turks & Caicos Islands.
141565	General Fairchild, Vancouver, B.C.	—	Freeport, Me. . 1874	..	1312	Goose-Millerd, Lim., 597, Hastings St., West Vancouver, B.C.
90241	Gen. Gordon, St. John's, N.F.L.	Sr.	Notre Dame . 1885	..	57	Walter B. Grieve, St. John's, N.F.L.
142976	General Gough, St. John's, N.F.L.	Sr.	Essex, Mass., U.S.A. 1920	T.C.R.W	198	George C. Harris, Grand Bank, N.F.L.
138557	General Haig, Lunenburg .	Sr.	Lunenburg, N.S. 1918	..	109	Benjamin C. Smith, Lunenburg, N.S.
21265	*General Havelock*, Dumfries	Sr.	Conway . . 1858	..	30	James Kingan, New Abbey, Dumfries.
141086	General Horne, St. John's, N.F.L.	Sr.	Shelburne, N.S. 1919	T.C.Q.H	149	George C. Harris, Grand Bank, N.F.L.
104056	General Jackson, Ipswich .	Bge.	Ipswich . 1896	..	49	×Eldred Watkins, "Bracondale," 20, Tuddenham Rd., Ipswich.
52183	General Lee, North Shields	K.	Rothsay, N.B. 1865	T.W.F.T	148	Falmouth Coaling Co., Lim., 52, Mark Lane, E.C. 3. *Reginald J. Speller, same address.*
138210	General Maude, St. John's, N.F.L.	Sr.	Shelburne, N.S. 1917	T.M.W.K	140	Felix G. Tibbo, Grand Bank, N.F.L.
112192	General Meade, Toronto,	—	Toledo, U.S.A.. (a)	..	244	The C. S. Boone Dredging and Construction Co., Lim., Toronto, Ontario.
88668	General Middleton, Charlottetown, P.E.I.	Sr.	Bay du Vin, N.B. 1885	..	67	Allan Clark, Grand Entry, Magdalen Is., Que.
152214	General O'Lea, Turks Islands	Sp.	Whitby, Caicos 1927	..	15	×Timothy S. Lightbourn, Whitby, Caicos.
140873	General Pau, Liverpool, N.S.	Sr.	Brooklyn, N.S. 1919	T.P.G.C	329	Schooner General Pau Co., Lim., Liverpool, N.S.
140877	General Plumer, St. John's, N.F.L.	Sr.	Shelburne, N.S. 1919	T.P.J.R	149	George C. Harris, Grand Bank, N.F.L.
141642	General Trenchard, St. John's, N.F.L.	Sr.	Allendale, N.S. . 1920	T.P.R.S	149	George C. Harris, Grand Bank, N.F.L.
154313	General Wolfe, Quebec .	Drdg.	Quebec . . 1926	..	823	Dredging Contractors, Lim., 510, Hastings St. West, Vancouver, B.C.
142997	General Wood, St. John's, N.F.L.	Sr.	Essex, Mass., U.S.A. 1921	T.C.S.R	189	George C. Harris, Grand Bank, N.F.L.
108599	Genesta, Basseterre, St. Kitts	Sp.	Anguilla . . 1900	..	7	Mrs. Mary Rose Pistana, Basseterre, St. Kitts, W.I.
103766	Genesta, Chatham, N.B. .	Sr.	Caraquet, N.B. 1896	..	12	Henry P. Chiasson, Island River, Gloucester, N.B.
90711	Genesta, Halifax, N.S.. .	Sr.	Mahone Bay . 1885	..	41	Augustus Vincent, Bay St. George, N.F.L.
91327	Genesta, Harwich . .	K.	Harwich . . 1886	K.G.B.H	97	×George H. Legg, 7, Gainsborough Rd., Stoke Newington, London, N.16.
118285	Genesta, London . . .	Spl.	East Greenwich 1903	J.Q.W.D	54	Associated Portland Cement Manufacturers, Lim., Portland House, 14, Tothill St., London, S.W.1. *James A. White, same address.*
120483	Genesta, London . . .	Cr.	Maldon . . 1880	H.B.S.F	5	Charles Wm. Bailey, R.A.F. Base, Calshot, Fawley, Hants.
148781	*Genesta*, London . . .	Bm.	Burnham-on-Crouch. 1926	K.V.Q.J.	5	Reginald P. Knight, 5, Broad St. Place, London, E.C.2.
120739	Genesta, Melbourne . .	Yl.	Melbourne . 1895	..	2	Herbert H. Symonds, Melbourne, Victoria.
92098	Genesta, St. John's, N.F.L..	Sr.	Dog Bay, N.F.L. 1886	..	21	George J. Carter, St. John's, N.F.L.
131773	**Genesta*, Southampton .	Yl.	Itchen, Hants . 1911	K.W.D.J.	43	Sir Cecil L. Budd, K.B.E., The Briars, Reigate, Surrey.
109640	Geneth, Beaumaris . .	Sp.	Birkenhead . 1897	H.B.J.D	3	×Stanley A. Whiteford, 138, Prenton Rd., West Prenton, Birkenhead.
100818	Geneva Ethel, Charlottetown, P.E.I.	Sr.	Lockeport, N.S. 1894	..	29	Jeremiah Petite, English Harbour, Fortune Bay, N.F.L.
134842	Geneva Herridge, St. John's, N.F.L.	Sr.	Harbour Le Cou, N.F.L. 1913	..	19	William Herridge, Harbour Le Cou., N.F.L.
131698	Genevieve, Fremantle, W.A.	Yl.	Fremantle, W.A. 1906	..	3	Herbert G. Tymms, 1320, Hay St., Perth, W.A.
151877	*Genevieve*, Nassau, N.P. .	Sr.	New Bedford, Mass. 1895	..	28	Charles T. Kelly, Nassau, N.P.
112959	Genevieve, St. John's, N.F.L.	Sr.	Little River N.F.L. 1900	..	29	Charles J. Penny, Burgeo, N.F.L.
112223	Genevieve, Yarmouth, N.S.	Dk.	Canning, Queen's Co., N.B. 1902	..	122	Hugh Cona & Son, Lim., Yarmouth, N.S.
117041	Genevive, Barrington, N.S..	Sp.	Shag Harbour, N.S. 1903	..	11	Charles A. Goreham, Woods Harbour, Shelburne Co., N.S.
41714	Genevra, Montego Bay, Jam.	Sr.	Caymans . 1859	..	41	James Bodden, Grand Cayman, W.I.
134288	Genoa No. 1, Victoria, B.C.	—	Victoria, B.C . 1913	..	89	Genoa Bay Lumber Co., Lim., Victoria, B.C..
134284	Genoa No. 2, Victoria, B.C.	—	Victoria, B.C. . 1913	..	89	Genoa Bay Lumber Co., Lim., Victoria, B.C.
153744	Genteraaso, Singapore .	Lug	Singapore . 1924	..	81	Pohna Thangaveglo, 162, Cross St., Singapore.
151951	Gentleman, Singapore .	Lug	Singapore . 1923	..	78	Vana E. R. M. P. V. Chitty, 32, Market St., Singapore.
109103	Genuine, Ramsgate . .	K.	Porthleven . 1897	..	24	×John Walters, The Docks, Milford Haven.
106215	†Geographe, Melbourne .	—	Kennebunk, U.S.A. 1869	..	1214	Melbourne Steamship Co., Lim., Melbourne.
11728	George, Bristol . . .	Sp.	Stourport . . 1827	..	34	Alfred J. Smith, Lim., 9, Queen Sq., Bristol. *Percy Berrill, same address.*
102242	George, Fremantle, W.A. .	Sr.	Fremantle, WA. 1900	..	13	Victor R. Kepert, Broome, W.A.
11638	George, Gloucester . .	K.	Gloucester . 1839	..	64	×Herbert S. Colborn, 80, Downend Rd., Fishponds, Bristol.
16390	George, Maldon . . .	Spl.	Pimlico . . 1851	..	40	×Fredk. J. Prior, Quayside, Burnham-on-Crouch, Essex.
83321	George, Ottawa, Ontario .	—	Ottawa . . 1881	..	152	Alphonse Laplante, Lachine, co. Jacques Cartier, Quebec.

* Formerly the "Blue Bird." † Formerly the "Republic."

Digitized by Google

Official No.	Name of Ship and Port of Registry.	Rig.	Where and When Built.	International Code Signal (if any).	Registered Tonnage.	Owner, or Part Owner, and Manager (if recorded). × Signifies *Managing Owner.* Italics signify *Manager.*
123307	George, Portsmouth . .	—	Portsmouth . 1905	..	135	Frank Bevis, Lim., Wolfe Rd., Mile End, Portsmouth. *Frank P. Bevis, same address.*
58518	George, Rochester . . .	Spl.	Frindsbury . 1870	..	40	**London and Rochester Trading Co., Lim. Canal Rd., Rochester, Kent.** *Maurice O. Gill, same address.*
81851	George, Rochester . . .	Spl.	Murston, Kent 1879 Rebuilt . . 1903	..	41	Smeed, Dean & Co., Lim., Sittingbourne, Kent. *Harold E. Andrews, "Glencoe," Borden, Sittingbourne.*
110976	George, Rochester . . .	Spl.	Rochester . . 1900	..	34	**Grays' Chalk Quarries Co., Ltd., 15, High St., Stratford, London, E. 15.** *Henry Barnes, 56, Barry Rd., East Dulwich, London.*
84716	George, St. John's, N.F.L. .	Sr.	Twillingate, NFL 1881	..	17	Thomas J. Eorny, Twillingate, N.F.L.
113862	George, St. John's, N.F.L. .	Sr.	Farmer's Arm, N.F.L. 1900	..	38	Peter H. Cowan, St. John's, N.F.L.
150362	George A., Sorel, P.Q. . .	—	Pierreville, Que. 1921	..	158	Jackson Construction Co., Lim., Pierreville, Yamaska, Que.
143698	George Abbott, Liverpool .	—	Manchester . 1891	..	45	Thomas Abbott, 19, Castle St., Liverpool.
142965	George A. Butler, St. John's, N.F.L.	Sr.	Wellington, N.F.L. 1920	..	57	Geo. Knowling, Lim., St. John's, N.F.L.
90295	George A. Tuck, St. John's, N.F.L.	Sr.	Fortune, N.F.L. 1886	..	75	John Tuck, Fortune, N.F.L.
142974	George A. Wood, St. John's, N.F.L.	Sr.	Essex, Mass., U.S.A. 1920	T.C.R.V	190	**John W. Hiscock, Brigus, N.F.L.**
74539	George B., Liverpool . .	F.	Runcorn . . 1876	..	78	Liverpool Lighterage Co., Lim., 21, Water St., Liverpool. *Hy. Bloor, same address.*
125964	*George B. Cluett, St. John's, N.F.L.	Sr.	Port Greville, N.S. 1908	..	283	International Grenfell Association, St., John's, N.F.L.
145971	George Burton, Liverpool .	—	Bromboro' Pool, Birkenhead. 1922	..	53	Burton & Son, Lim., 44, Chapel St., Liverpool. *Thomas Henry Burton, same address.*
134906	George Chester, St. John's, N.F.L.	Sr.	Burgeo, N.F.L. 1914	..	12	George Miles, Otter's Point, N.F.L.
150365	George D., Montreal . .	S.	Notre Dame de Pierreville, Que. 1919	..	116	George Descheneaux, Notre Dame de Pierreville, co. Yamaska, Que.
130926	Geo. Dansereau, Montreal .	-	Grenville, Que. 1912	..	148	George Dansereau, Grenville, Quebec.
77819	George Dow, Port Rowan, Ontario.	Sr.	Port Rowan, Ontario. 1875	..	15	Henry Woodward, Port Rowan, Ontario.
92141	George E. Vallis, St. John's, N.F.L.	Sr.	Coomb's Cove, N.F.L. 1886	..	22	Charles R. Steer, St. John's, N.F.L.
90289	George Foote, St. John's, N.F.L	Sr.	Grand Bank, N.F.L. 1886	..	78	Thomas Foote, Grand Bank, N.F.L.
109487	George Frederick, Liverpool	F.	Birkenhead . (a)	..	79	Liverpool Lighterage Co., Lim., 26, Drury Buildings, 21, Water St., Liverpool. *Hy. Bloor, same address.*
146444	George Galloway, Hull .	—	Hessle . . 1922	..	77	Leeds Industrial Co-operative Society, Lim., 10, Albion St., Leeds. *John E. Charlwood, same address.*
126609	George Groat, Chatham, N.B.	—	Chatham, N.B. 1910	..	116	**Fraser Companies, Lim., Plaster Rock, Victoria Co., N.B.**
47758	George Henry, Carnarvon .	Sr.	Pwllheli . . 1864	V.P.W.R	80	Walter F. O. Trench, Temoyetta, Molo, Kenya Colony, British East Africa.
58965	George Henry, Liverpool .	F.	Winsford . . 1859	..	71	×Walter D. Harrison, Park Mount, Park Rd. North, Birkenhead.
86199	George Henry, Liverpool .	F.	Winsford . . 1875	..	75	Burton & Son, Lim., 44, Chapel St., Liverpool. *Thomas H. Burton, same address.*
140096	George K., St. John's, N.F.L.	Sr.	Glovertown, N.F.L. 1918	..	65	**Frank L. Green, Greenspond, N.F.L.**
122097	George L., Yarmouth, N.S. .	Sr.	Salmon River, NS 1906	..	13	Charles L. Le Blanc, Salmon River, N.S.
141166	George Melville Cochrane, Parrsboro', N.S.	Sr.	Fox River, N.S. 1918	T.P.B.J	829	William N. Reinhardt, La Have, N.S.
121435	George Rose, St. John's, N.F.L.	Sr.	Grand Bank, N.F.L. 1906	..	79	Robert Rose, Grand Bank, N.F.L.
84430	George Smeed, Rochester .	Spl.	Murston . . . 1882 Rebuilt Murston 1922	..	64	Smeed, Dean & Co., Lim., Sittingbourne, Kent. *Harold E. Andrews, "Glencoe," Borden, Sittingbourne.*
107233	George T. Davie, Kingston, Ont.	Bge.	Levis . . . 1898	..	680	**John F. Sowards, North End of Ontario Street, Kingston, Ont.**
92153	George Tibbo, St. John's, N.F.L.	Sr.	Grand Bank, N.F.L. 1887	..	69	John C. Snow, Bay Roberts, N.F.L.
151155	**George W. Elzey, Jr., La Have, N.S.**	**Sr.**	**Bath, Me., U.S.A. 1902**	..	562	**James L. Publicover, Dublin Shore, N.S.**
97089	†George W. Kyte, Arichat, N.S.	Sr.	Lunenburg, N.S. 1890 Rebuilt, Guysborough, N.S. 1922	..	90	Johnston P. Reinhardt, Arichat, N.S.
123446	George Wheatley, St. John's, N.F.L.	Sr.	Exploits, N.F.L. 1906	..	65	**Mrs. Mary E. Bailey, St. John's, N.F.L.**
105056	George William, Hull . .	Sp.	Selby . . . 1895	..	65	**Ellerman's Wilson Line, Lim., Hull.** *John W. Bagley, Commercial Rd., Hull.*
26177	George & Ann, Liverpool .	F.	Northwich . 1857	P.K.C.D	70	Richard Abel & Sons, Lim., 7 & 9, James St., Liverpool. *Fred. Abel, same address.*
52964	George & Annie, Rochester .	Spl.	Rochester . . 1866	..	43	×Frederick J. Prior, Quayside, Burnham-on-Crouch.
133458	George and Effie, Hull. .	Kl.	Hull . . . 1913	..	59	Furley & Co., Lim., East Anglian Buildings, Princes Dock Side, Hull. *Richard Furley, same address.*

* Formerly the "Conrad S." † Formerly the "Dictator."

Digitized by Google

Official No.	Name of Ship and Port of Registry.	Rig.	Where and When Built.	International Code Signal (if any).	Registered Tonnage.	Owner, or Part Owner, and Manager (if recorded). × Signifies *Managing Owner*. Italics signify *Manager*.
118226	George & Eliza, Rochester	Spl.	Rochester . . 1907	J.P.B.F	50	×George E. Johnson, Albany Rd., Rochester, Kent.
81879	George & Jane, Rochester .	Spl.	Millwall, Middlesex. 1880	..	35	Associated Portland Cement Manufacturers, Lim., Portland House, Tothill St., London, S.W.1. *James A. White, same address.*
106891	George & Martha, St. John's, N.F.L.	Sr.	Garnish, N.F.L. 1898	..	41	Thomas Marsh, Garnish, N.F.L.
16308	George & Mary, Newport .	K.	Newport . . 1851	L.W.V.D	65	Alf. Williams, Sloop Inn, Llandogo, Mon.
115468	George & May, St. John's, N.F.L.	Sr.	New Bay, N.F.L. 1902	..	31	Wm. John Scott, Twillingate, N.F.L.
79900	George & William, Rochester	Spl.	Sittingbourne . 1879	..	41	×Solomon J. Brice, Rochester, Kent.
146061	Georges, London . . .	—	(a) (a)	..	61	James Dredging, Towage & Transport Co., Lim., 3, Little George St., Westminster London, S.W. 1. *Robert E. V. James, same address.*
92889	Georgiana, Montego Bay .	Sr.	Cayman Brac . 1889	..	71	Eden Scott, Cayman Brac, West Indies.
84416	Georgiana, Rochester . .	Spl.	Murston . . 1881	..	46	Smeed, Dean & Co., Lim., Sittingbourne, Kent. *Harold E. Andrews, "Glencoe," Borden, Sittingbourne, Kent.*
152187	Georgiana B. St. Georges, Grenada.	Sp.	Prospect Bay, Carriacou. 1926	..	19	George Barclay, Bogles, Carriacou.
116980	Georgina, Chatham, N.B. .	Sr.	Shippegan, N.B. 1905	..	15	W. S. Loggie Co., Lim., Chatham, N.B.
44124	*Gerald, Liverpool . . .	—	St. John, N.B. 1861	..	80	Richard Abel & Sons, Lim., 7-9, James St., Liverpool. *William Hopwood, 9, Canadian Bldgs., 7-9, James St., Liverpool.*
110968	Gerald, Rochester . . .	Spl.	Faversham . 1899	V.B.N.W	60	Samuel West, Lim., Tower House, 40, Trinity Square, London. *Samuel West, same address.*
131693	Gerald (The), Fremantle .	Sr.	Fremantle, W.A. 1901	..	9	Ancell C. Gregory, Broome, W.A.
109250	Geraldine, Greenock . .	Cr.	Largs . . . 1891	..	2	×Obadiah O. Ashworth, Fairhaven, Balloch Bay, Millport, Bute.
109450	†Geraldine, Maldon . .	Cr.	Oxton. . . 1898	..	3	Arnold R. Lapthorn, Bonsecours, Loom Lane, Radlett, Herts.
101247	Geraldine, St. John's, N.F.L.	Sr.	Smith's Sound, N.F.L. 1892	..	20	Peter George Tessier, St. John's, N.F.L.
126094	‡Geraldine Battle, St. Catharine's, Ont.	—	(a) (a)	..	214	Canadian Sand and Gravel Co., Lim., Thorold, Ontario.
142110	Geraldine G., St. John's, N.F.L.	Sr.	Bay D'Espoir, N.F.L. 1919	..	19	Jacob Garland, Pushthrough, Fortune Bay, N.F.L.
151311	Geraldine Louise, St. George's, Grenada.	Sr.	Petit Martinique 1922	..	62	Cyprian Z. Ollivierre, Petit Martinique.
143250	Geraldine Queen, Tralee .	Ny.	Baltimore, co. Cork. 1919	..	14	×Edward Fitzgerald, Lisnakealvee, co. Kerry.
131657	Geraldton, Fremantle, W.A.	Sr.	Fremantle, W.A. 1914	..	62	Frank Ridley, Broome, W. Aus.
125594	Geranium, London. . .	—	Canning Town. 1907	..	97	Associated Portland Cement Manufacturers, Lim., Portland House, 14, Tothill St., London, S.W.1. *James A. White, same address.*
111102	Geranium, St. John's, N.F.L.	Sr.	St. Brendan's, N.F.L. 1899	..	35	Augustus Fredk. Goodridge, St. John's, N.F.L.
137234	‖*Gerard*, Port Adelaide . .	Sr.	Kiel, Germany . 1921	K.R.T.G	138	Franco-Australian Trading Co. Pty., Lim., 433, Little Collins St., Melbourne, Victoria.
131642	**Gerardo, Fremantle . .	K.	Perth, W.A. . 1913	..	15	Patrick Percy, Broome, W.A.
119543	Gerda, St. John's, N.F.L. .	Sr.	Luke's Arm, N.F.L. 1905	..	23	George Janes, Back Harbor, Twillingate, N.F.L.
30493	Germain, Port Louis, Mauritius.	Ch.	Mauritius . . 1837	Q.L.B.T	40	"Société Sucrière du Vallon," 8, Church St., Port Louis, Mauritius.
84243	Germaine, Portsmouth .	Yl.	Gosport . . 1882	W.L.R.M	11	Henry W. Whittingham, 29, Eastwood Rd., Goodmayes, Essex.
121941	Germainnia, Montreal, Que.	Sp.	Yamaska . . 1906	..	110	Calixte Daneau, Notre Dame de Pierreville, Yamaska, Quebec.
132227	Gert, Hull	—	Hessle . . 1903	..	94	John A. Scott, Lim., 11, High St., Hull. *Roland Hesseltine, 15, Marlborough Avenue, Hull.*
91884	Gertie, London . . .	Spl.	Limehouse . 1885	..	62	A. R. & S. Sales, Lim., Sales Wharf, Globe Lane, Woolwich, Kent. *Arthur Sales, same address.*
90636	Gertie, St. John's, N.F.L. .	Sr.	Pr. Ed. Is. . 1886	..	42	John J. Bishop, Cupids, N.F.L.
108985	Gertie, St. John's, N.F.L. .	Sr.	Trinity Bay, N.F.L. 1899	..	17	A. H. Murray & Co., Lim., St. John's, N.F.L.
111174	Gertie, St. John's, N.F.L. .	Sr.	Salvage Bay, N.F.L. 1900	..	23	Thos. Turner, Happy Adventure, Bonavista Bay, N.F.L.
107997	Gertie Bell, Canso, N.S. .	Sr.	Country Harbour, N.S. 1900	..	15	Archd. Cook, Country Harbour, N.S.
100537	Gertie H., Digby, N.S. .	Sr.	Tiverton, N.S. . 1894	..	32	Isaac Cook, Harborville, King's Co., N.S.
117273	Gertie K., St. John's, N.F.L.	Sr.	Sunday Cove Is. 1903 N.F.L.	..	28	Moses Pike, Flat Island, Bonavista Bay, N.F.L. [Co., N.S.
107330	Gertie M. Starr, Halifax, N.S.	Sr.	Owl's Head, N.S. 1901	..	16	William H. Josey, Spry Harbour, Halifax
121439	Gertie May, St. John's, N.F.L	Sr.	Gander Bay, N.F.L. 1904	..	39	Arthur W. Scammell, Change Islands, N.F.L.
64217	Gertrude, Adelaide, S.A .	—	Goolwa, S.A. . 1873	..	34	Albert H. Landseer, Milang, S.A.
69912	Gertrude, Gloucester . .	Sp.	Saul, Glo'ster . 1875	..	31	×William Galbraith, Poole's Wharf, Hotwells, Bristol.
78532	Gertrude, Rochester . .	Spl.	Rochester . . 1878	..	45	J. H. Sankey & Son, Lim., Essex Wharf, Canning Town, London. *Harry A. Brereton, same address.*
90219	Gertrude, St. John's, N.F.L.	Sr.	Fortune, N.F.L. 1885	..	16	Daniel Hickey, Fortune, N.F.L.
96625	Gertrude, St. John's, N.F.L.	Sr.	Salmonier, N.F.L. 1889	..	21	James Stirling Stewart, St. John's, N.F.L.

* Formerly the "Spray." † Formerly the "Vixen." ‡ Formerly the "Sandy Hook."
‖ Formerly the "Antiope." ¶ Foreign name "Edda." ** Formerly the "Kylie."

Digitized by Google

Official No.	Name of Ship and Port of Registry.	Rig.	Where and When Built.	International Code Signal (if any).	Registered Tonnage.	Owner, or Part Owner, and Manager (if recorded). × Signifies *Managing Owner*. Italics signify *Manager*.
117246	Gertrude, St. John's, N.F.L.	Sr.	Greenspond N.F.L 1902 Rebuilt Wareham, Bonavista Bay, N.F.L. . . 1926	..	40	**Fishermen's Union Trading Co., Lim., Port Union, N.F.L.**
90341	Gertrude, Sunderland . .	Kl.	Hylton . . 1874	..	66	×George Craggs, 39, Burlington Rd., Sunderland.
99932	Gertrude May, Rochester .	Spl.	Sittingbourne. 1893 Rebuilt . . 1921	..	72	Smeed, Dean & Co., Lim., Sittingbourne, Kent. *Harold E. Andrews, "Glencoe," Borden, Sittingbourne.*
141075	Gertrude Parsons, Windsor, N.S.	Sr.	Cheverie, N.S. . . 1919	..	341	**Ralph S. Parsons, Walton, Co. Hants., N.S.**
108259	Gerty, London	Spl.	East Greenwich 1897	..	71	F. T. Everard & Sons, Lim., The Wharf, Greenhithe, Kent. *Frederick T. Everard, same address.*
129659	Ghee Hong Long, Singapore.	Tkg.	Singapore . . 1910	..	73	Wee Cheng Soon, 3, Tank Road, Singapore.
57876	Giacomino, Hamilton, Ber. .	Bk.	Italy 1873	..	492	John W. Scammell, Brooklyn, U.S.A.
133518	Gianetta, Newcastle . .	—	St. Anthony's, Newcastle-on-Tyne. 1902	..	44	Locke, Blackett & Co., Lim., Gallowgate, Newcastle-on-Tyne. *James G. Leathart, same address.*
141687	Giant King, Lunenburg, N.S	Sr.	La Have, N.S. . 1920	..	135	Christian Iversen, Lunenburg, N.S.
150477	Gibbs Hill, Halifax, N.S. .	Sp.	Mahone Bay, N.S. 1923	..	32	**Watkin O. P. Darrell, Hamilton, Bermuda.**
57627	Gift, Hobart	Cr.	Hobart . . 1884	..	14	Arthur E. James, Hobart, Tasmania.
67864	*Gien Mic*, Peel, I. of M. .	Cr.	Peel, I. of M. . 1913	..	6	×James Cowell, 23, Bridge St., Peel, I. of M.
130464	Gigantic, St. John's, N.F.L.	Sr.	La Have, N.S. . 1911	T.W.P.V	99	Isaac Wakely, Harbour Buffett, N.F.L.
141054	Gilbert B. Walters, Lunenburg, N.S.	Sr.	Lunenburg, N.S. 1919	..	115	**William Duff, Lunenburg, N.S.**
14083	Gilbertson, Workington .	—	Paisley . . 1886	..	427	Workington Harbour & Dock Board, Harbour Office, Workington. *John B. Hamilton, same address.*
130806	**Gilford*, Vancouver . .	Sp.	Seattle, Wash., U.S.A. 1907	..	12	Patrick D. Grady, Hollyburn P.O. West, Vancouver, B.C.
98270	*Gili Gili*, Samaria . . .	K.	Thursday Island 1912	..	23	Commonwealth Copra Co. Proprietary, Lim., 10 & 12, Queen St., Melbourne.
107931	Gilley No. 1, New Westminster, B.C.	—	New Westminster, B.C. 1900	..	104	James R. Gilley, New Westminster, B.C.
111595	Gilley No. 2, New Westminster, B.C.	—	New Westminster, B.C. 1901	..	124	James R. Gilley, New Westminster, B.C.
117157	Gilley No. 3, New Westminster, B.C.	—	Vancouver, B.C. (a)	..	110	James R. Gilley, New Westminster, B.C.
117156	Gilley No. 4, New Westminster, B.C.	—	New Westminster, B.C. 1905	..	99	James R. Gilley, New Westminster, B.C.
133971	Gilley No. 5, New Westminster, B.C.	—	New Westminster, B.C. 1909	..	189	Gilley Bros., Lim., New Westminster, B.C.
153337	Gilley No. 6, New Westminster, B.C.	—	New Westminster, B.C. 1926	..	199	**Monarch Towing & Trading Co., Lim., 902, Columbia St., New Westminster, B.C.**
49846	Gillman, Rochester . .	S pl.	Lambeth . . 1865	..	43	Miss Violet S. Parker, Bradwell-on-Sea, Essex. *Clement W. Parker, same address*
119320	Gim Guan Ann, Singapore .	Tkg.	Singapore . . 1904	..	194	Yeo Cheng Hoe, 2, Stanley Street, Singapore.
123864	Gim Soon Whatt, Singapore	Tkg.	Singapore . . 1907	..	91	Wee Boon Pang, 89, Chin Swee Road, Singapore.
139394	Gin Hock Hwat, Rangoon .	Sr.	Moulmein . 1913	..	49	Aik Moh & Co., 33, Oliphant St., Rangoon.
130336	Ginger, Chatham N.B., .	Sr.	Caraquet, N.B. 1911 Rebuilt Lower Caraquet, N.B. 1927	..	30	Luke L. Friolet, Caraquet, N.B.
142896	Ginneh, Bathurst, R.G. .	S r.	Bathurst, R.G. (a)	..	4	Richard C. Hall, Cotton St., Bathurst, Gambia.
120110	*Giolla Farriage*, Cork . .	K.	Passage West . 1909	..	35	Cork Harbour Commissioners, Custom House St., Cork. *George Usborne, The Harbour Commissioners Office, Queenstown.*
97676	Gipping, Ipswich . . .	Spl.	Ipswich . . 1889	..	59	R. & W. Paul, Lim., Ipswich. *Peter Reed, Key Street, Ipswich.*
124229	Gipsy, Glasgow	Yl.	Barrow-in-Furness. 1901	..	9	Alan L. Russell, St. Clare, Walmer, Kent.
110796	Gipsy, Hull	—	Beverley . . 1900	..	98	John A. Scott, Lim., 11, High Street, Hull. *J. A. Scott, same address.*
76613	Gipsy, Rochester . . .	Spl.	Sittingbourne. 1877 Rebuilt, Rochester. 1902	..	34	× George Andrews, "Uplands," Tunstall, Sittingbourne, Kent.
82207	Gipsy, St. John's, N.F.L. .	Sr.	Placentia Bay, N.F.L. 1869	..	15	Stephen Rendell, St. John's, N.F.L.
84814	Gipsy, St. John's, N.F.L. .	Sr.	KiteCove, N.F.L. 1882	..	16	Edwin J. Duder, St. John's, N.F.L.
129995	Gipsy II., Lowestoft . .	Cr.	Lowestoft . . 1909	..	3	×Robert Wylie, 6, Beaconsfield Rd., Lowestoft.
134901	Gipsy Parsons, St. John's, N.F.L.	—	Carmanville, N.F.L. 1915	..	29	John T. Parsons, Carmanville, N.F.L.
9649	Gipsy Queen, Portsmouth .	K.	Jersey . . 1855	..	37	×Jack Kennett, Emsworth, Hants.
119533	Gipsy Queen, St. John's, NFL	Sr.	Burgeo, N.F.L. . 1905	..	29	John H. Clement, Burgeo, N.F.L.
97240	Giraffe, St. John's, N.F.L. .	Sr.	Indian Arm, N.F.L. 1889	..	34	James Ryan, Bonavista, N.F.L.
143589	*Girl (The)*, Southampton .	K.	Cowes, I. of W. 1910	..	8	William A. Richards, Myrtle Cottage, Old Bursledon, Hants.
125113	Girl Beatrice, Brixham .	K.	Galmpton . . 1908	..	22	× William E. Friend, 55, Bay View, Brixham, Devon.
140012	Girl Edna, Lowestoft . .	Dy.	Lowestoft. . 1920	..	25	× George A. Breach, 5, Royal Ave., Lowestoft.
148794	*Girl Effie*, Lowestoft . .	Dy.	Yarmouth . 1910/11	..	28	× Walter Curtis, 36, Clemence St., Lowestoft.
67871	*Girl Emily*, Peel, I. of M. .	Ny.	Peel, I. of M. 1917	..	4	×James Watterson, 50, Patrick St., Peel, I. of M.

* Foreign name "Magellan."

Digitized by Google

Official No.	Name of Ship and Port of Registry.	Rig.	Where and When Built.	International Code Signal (if any).	Registered Tonnage.	Owner, or Part Owner, and Manager (if recorded). × Signifies *Managing Owner*. Italics signify *Manager*.
139420	•Girl Inez, Brixham	K.	Brixham . . 1919	..	24	× William Glanvill, 5, Queens Rd., Brixham, Devon.
131948	Girl Lena, Brixham	K.	Brixham . . 1912	..	37	× Nicholas Widdicombe, 59, Ranscombe Rd., Brixham.
125116	Girl Winnie, Brixham.	K.	Galmpton . . 1909	..	23	× Alfred E. Babb, 83, King St., Brixham, Devon.
59497	Girl I Love, St. John's, N.F.L.	Sr.	New Dublin, N.S. 1872	..	29	Minister of Agriculture and Mines, St. John's, N.F.L.
120076	Giro, Belize, B.H.	Lr.	British Honduras 1900	..	3	Pablo Canto, Cay Caulker, British Honduras.
139651	Gironde, Bathurst	—	Bathurst . . (a)	..	9	Ballah Joof, 1, Blanc Street, Bathurst, Gambia.
102249	Gitana, Fremantle, W.A.	Sr.	Fremantle, W.A. 1902	..	13	Arthur S. Male, Broome, W.A.
97912	Gitana, Lowestoft.	Cr.	Lowestoft . . 1891	M.C.R.L	21	Major Claude W. Wilkinson, 56, Addison Gardens, London.
101714	Gitana, Melbourne	Cr.	Hobart . . 1891	V.B.W.M	10	Wm. Hunter Walker, Melbourne.
138257	Glacier, Lunenburg, N.S.	Sr.	Lunenburg, N.S. 1916	..	99	× Lameck Knock, Rose Bay, Lunenburg Co. N.S.
95650	Glad Tidings, St. John's, N.F.L.	Sr.	Exploits, N.F.L. 1889	..	70	John E. Oldford, Musgrave Town, Bonavista Bay, N.F.L.
106315	Glad Tidings, St. John's, N.F.L.	Sr.	Random, N.F.L. 1896	..	22	William Miller, Ireland's Eye, Trinity Bay, N.F.L.
128126	Glade, Hull	Kl.	Swinton, Yorks 1908	..	47	× Fred Dawson, Barrow Haven, Lincs.
112990	Gladey Blanche, St. John's, N.F.L.	Sr.	Old Perlican, N.F.L. 1900	..	28	Levi March, Old Perlican, N.F.L.
100989	Gladiator, Chatham, N.B.	Sr.	Caraquet, N.B. 1888	..	11	Philip Rive, Caraquet, N.B.
100478	Gladiola, St. John's, N.F.L.	Sr.	La Have, N.S. 1892 Rebuilt, Smith Sound, N.F.L. 1908	..	52	Chas. R. Steer, St. John's, N.F.L.
119402	Gladiola, St. John's, N.F.L.	Sr.	Pools Island, N.F.L. 1904	..	31	James Baird, St. John's, N.F.L.
114995	Gladiolus, Lowestoft	K.	Rye . . . 1901	..	49	Arthur Evans Fisheries, Lim., 26, Trawl Market, Lowestoft. *Arthur Evans, same address.*
119535	Gladoli, St. John's, N.F.L.	Sr.	Sunday Cove Island, N.F.L. 1905 Rebuilt Lush's Bight, N.F.L. 1926	..	40	James Strong, Lim., St. John's, N.F.L.
95740	†Gladoris, Fowey	Yl.	Fowey . . 1902	T.J.S.P	24	William Downs, Oaklands, The Drive, New Barnet, Herts.
100964	Gladstone, Chatham N.B.	Sr.	Caraquet, N.B. 1888	..	10	Philip Rive, Caraquet, N.B.
58968	Gladstone, Liverpool	F.	Winsford . . 1868	..	79	Liverpool Lighterage Co., Lim., 21, Water St., Liverpool. *Hy. Bloor same address.*
55194	Gladstone, Rochester	Spl.	Rochester . . 1867	..	38	Smeed, Dean & Co., Lim., Sittingbourne. *Harold E. Andrews, "Glencoe," Borden, Sittingbourne.*
114901	‡*Gladwyena*, Dover	Yl.	Peel, I.O.M. 1902	..	14	× Alfred W. Matthews, Oakhurst, Cambridge Park, Wanstead, Essex.
127665	Gladys Tucker, St. John's, N.F.L.	Sr.	Green Bay, N.F.L. 1908	..	34	Walter S. Monroe, St. John's, N.F.L.
103600	Gladys, Basseterre, St. Kitts	Sp.	Anguilla . . 1900	..	20	Mrs. Mary R. Pistana, Basseterre, St. Kitts, B.W.I.
105558	Gladys, Dover	Spl.	Sandwich . . 1900	J.N.T.M	64	× Horace P. Shrubsall, Tunnel Wharf, East Greenwich, London, S.E. 10.
109882	Gladys, Harwich	Spl.	Harwich . . 1901	..	68	Cranfield Brothers, Lim., College St., Ipswich. *Samuel Armstrong, Dock Roller Mills, Ipswich.*
105087	Gladys, Hull	Ltr.	Beverley . . 1896	..	107	John A. Scott, Lim., 11, High St., Hull. *J. A. Scott, same address.*
93706	Gladys, Liverpool	F.	Northwich . 1886	..	96	Gladys Flat (1924) Co., Lim., 22, Water St., Liverpool. *Thomas J. May, same address.*
104796	Gladys, London	Spl.	Rochester . 1894	..	54	E. J. & W. Goldsmith, Lim., 110, Fenchurch St., London, E.C.3. *Edward J. Goldsmith, same address.*
110842	Gladys, Lowestoft	K.	Brixham . 1901	..	47	× Chas. Hy. Crews, Trafalgar St., Lowestoft.
98470	*Gladys*, Portsmouth	K.	Emsworth . 1894	..	14	× Mrs. Jane Little, Langstone Wharf, Havant, Hants.
106528	Gladys, Rochester	Spl.	Rochester . . 1897	..	50	London and Rochester Trading Co., Lim. Canal Rd., Rochester, Kent. *Maurice O. Gill, same address.*
95562	Gladys, St. John's, N.F.L.	Sr.	Bonne Bay, NFL 1888	..	79	Walter S. Monroe, St. John's, N.F.L.
121851	Gladys B. Smith, Bridgetown, Bar.	Sr.	La Have, N.S. 1905	..	74	John Douglas, Bridgetown, Bar.
145945	Gladys Bate, Liverpool	—	Runcorn . . 1893	..	70	W. Bate & Co., Lim., 20, Redcross St., Liverpool. *Edward Tyson, same address.*
121521	Gladys C., St. John's, N.F.L.	Sr.	Exploits Bay, N.F.L. 1906	..	55	Baine, Johnston & Co., Lim., St. John's, N.F.L.
151565	Gladys E. Bullen, St. John's, N.F.L.	Sr.	Morrisville, N.F.L. 1921	..	69	John W. Kendell, Morrisville, Bay D'Espoir, N.F.L.
126469	‖Gladys H., Montreal	Sr.	West Bay City, Mich., U.S.A. 1892	..	919	Consolidated Sand Co., 270, Ottawa St., Montreal.
122463	Gladys M., Yarmouth, N.S.	Sp.	Surett's Island, N.S. 1906	..	10	James C. Ross, Port La Tour, N.S.
138382	Gladys Mosher, Lunenburg, N.S.	Sr.	Lunenburg. . 1917	..	99	Jeremiah Petite, English Harbour, N.F.L.
131603	GladysOlive, Fremantle, W.A.	Sr.	Fremantle, W.A. 1911	..	13	Stewart V. Ogilvie, Broome, W.A.
150452	Gladys and Marion, Annapolis Royal, N.S.	Sr.	Hillsburn, N.S. 1925	..	44	David Coy, 56, Main St., St. John, N.B.
104038	**Glance, Dartmouth	Cr.	Hamble, Southampton. 1894	N.K.R.Q	11	× William Ball, Fairfield, Torquay, Devon.

• Formerly a steamer. † Formerly the "Rosemary." ‖ Foreign name "Aberdeen." ‡ Formerly the "Mercedes," "Patrona" and "Ada." ** Formerly the "Apteryx."

Digitized by Google

Official No.	Name of Ship and Port of Registry.	Rig.	Where and When Built.	International Code Signal (if any).	Registered Tonnage.	Owner, or Part Owner, and Manager (if recorded). × Signifies *Managing Owner*. Italics signify *Manager*.
18244	Glance, Grangemouth . .	Sp.	Inverkeithing . 1857	..	53	Rea, Lim., 20, Water St., Liverpool. *George W. Madders, same address.*
111104	Glance, St. John's, N.F.L. .	Sr.	Smith's Sound, N.F.L. 1899	..	25	Kenneth Burden, St. John's, N.F.L.
106511	Glasgow, London . . .	Spl.	Sittingbourne . 1896	..	35	Wills & Packham, Lim., Sittingbourne, Kent. *Jabez Wills, 8, Royal Esplanade, Margate.*
121007	Glasson, Galway . . .	Ny.	Arklow . . 1905	..	18	×Patrick Burke, Middlequarter, Inishboffin, Cleggan, Galway.
18243	Gleam, Liverpool . . .	Sp.	Inverkeithing . 1857	..	53	Joseph Crosfield & Sons, Lim., Bank Quay, Warrington. *George F. Greaves, same address.*
145787	Gleam, Lowestoft . .	K.	Lowestoft . . 1922	..	45	×Walter H. Podd, "The Poplars," London Rd. South, Lowestoft.
100910	Gleaner, Chatham, N.B. .	Sr.	Caraquet, N.B. 1893	..	13	Luke Lantaigne, Caraquet, N.B.
82454	*Gleaner*, Kirkwall . . .	Sp.	Shapinshay, Orkney 1884	..	18	×John Smith, 22, Victoria St., Kirkwall.
109495	Gleaner, Liverpool . .	F.	Winsford . . (*a*)	..	74	Liverpool Lighterage Co., Lim., 26, Drury Buildings, 21, Water St., Liverpool. *Hy. Bloor, same address.*
91882	Gleaner, London . . .	Bge.	Sittingbourne . 1885	..	49	London and Rochester Trading Co., Lim., Canal Rd., Rochester, Kent. *Maurice O. Gill, same address.*
108256	Gleaner, London . . .	Spl.	Limehouse . 1897	..	30	×George Hyams, 73, Lumley Rd., Skegness, Lincoln.
97180	**Gleaner, St. Andrew's, N.B.**	Sr.	**Westport, N.S.** 1879	..	13	**Mrs. Victoria Cook, St. George, Charlotte Co., N.B.**
94979	Gleaner, St. John's, N.F.L. .	Sr.	Essex, U.S.A. . 1871	..	57	Azariah Dawe, Bay Roberts, N.F.L.
117263	Gleaner, St. John's, N.F.L. .	Sr.	St. Brendans, N.F.L. 1903	..	44	Richard Crocker, Salvage, N.F.L.
75391	*Gleaner A.*, Levuka . .	Sr.	Levuka . . 1916	..	28	Morris Hedstrom, Lim., Suva.
160037	Gled, Hull	—	Thorne . . 1927	..	99	John A. Scott, Lim., 11, High St., Hull. *Roland Headline, 15, Marlborough Avenue, Hull.*
90976	Glen Rosa, Rochester . .	Spl.	Frindsbury . 1885	..	57	× Arthur J. Peters, Hermine House, Southend-on-Sea, Essex.
118962	Glenae, Auckland, N.Z. .	K.	Omaha, N.Z. . 1904	..	13	Harold J. C. George, Auckland, N.Z.
115138	Glenara, St. John's, N.F.L.	Sr.	St. Brendans . 1902	..	30	Benjamin Le Drew, Cupids, N.F.L.
152645	*Glenbogie, Midland, Ont. .	Sr.	Buffalo, N.Y., U.S. 1902	..	2819	James Playfair, Midland, Ont.
118215	Glenburn, Rochester . .	Spl.	Rochester . . 1904	J.V.F.B	48	×Solomon J. Brice, High Street, Rochester, Kent.
118228	Glenbury, Rochester . .	Spl.	Rochester . 1907	J.V.G.P	62	×Henry R. Surridge, 28, Birchfield St., Poplar, London, E. 14.
118221	Glencoe, Rochester . .	Spl.	Rochester . . 1905	..	64	×Henry R. Surridge, 28, Birchfield St., Poplar, London, E. 14.
111172	Glencoe, St. John s, N.F.L.	Sr.	Harbour Mille, N.F.L. 1899	..	24	Jeremiah Petite, Mose Ambrose, Fortune Bay, N.F.L.
112969	Glencoe, St. John's, N.F.L. .	Sr.	Wesleyville, N.F.L. 1900	..	43	A. E. Hickman Co., Lim., St. John's, N.F.L.
119481	Glencoe, St. John's, N.F.L. .	Sr.	Indian Islands, N.F.L. 1904	..	16	Charles R. Steer, St. John's, N.F.L.
124599	Glencora, Falmouth . .	Yl.	Penzance . . 1873	..	9	Christopher S. Nash, Cannon Lodge, Hampstead, London, N.W.
130424	Glendale, St. Andrews, N.B.	Sp.	Waldoboro, Maine, U.S.A. 1872	..	14	Thomas O. Mitchell, Campo Bello, Co. Charlotte, N.B.
113706	Glendevon, Rochester . .	Spl.	Borstal . . 1901	..	50	W. R. Cunis, Lim., Demerara House, 23-26, St. Dunstan's Hill, London. *Arthur Cunis, same address.*
99923	Glendower, Rochester . .	Spl.	Teynham . . 1893	..	37	×George Austen, Denton Wharf, Gravesend, Kent.
107916	Glenita C., St. Andrew's, N.B.	Sp.	Grandmanan, NB 1898	..	12	George E. Mathews, St. George, N.B.
58860	†Glenmore, Middlesbrough .	Sr.	Middlesbrough . 1869	H.R.L.C	352	Duncan & Jamieson, Lim., 20, Albyn Place, Aberdeen. *James Shearer, same address.*
113710	Glenmore, Rochester . .	K.	Rochester . . 1902	J.N.S.V	61	W. R. Cunis, Lim., Demerara House, 23-26, St. Dunstan's Hill, London. *Arthur Cunis, same address.*
117348	Glenora, St. John's, N.F.L.	Sr.	Ireland's Eye, N.F.L. 1903	..	23	Eli Toope, Ireland's Eye, N.F.L.
84037	Glenrosa, Harwich . .	K.	Harwich . . 1884	..	70	Humphrey & Grey (Lighterage), Lim., 55, Great Tower St., London, E.C. *John Wilson, same address.*
86910	‡*Glenscott*, Campbeltown .	Sr.	**Marstal . . 1909**	..	57	×Duncan MacCallum, East Cliff, Campbeltown.
134664	‖*Glenshane*, Poole . . .	K.	**Porthleven. . 1911**	K.T.Q.P	12	George D. Crocker, United Service Club, Pall Mall, London, S.W.
127260	Glenway, Rochester . .	Spl.	Rochester . . 1913	J.L.N.B	82	×John Wilks, Manor House, Upper Deal. Deal, Kent.
111742	Glenwood, Lunenburg, N.S.	Sr.	Clyde Riv., N.S. 1902	..	99	Chas. R. Steer, St. John's, N.F.L.
86856	Glide, St. John's, N.F.L. .	Sr.	Placentia Bay . 1883	..	28	Rich. Rodway, Bonne Harbor, Placentia Bay, N.F.L.
90252	Glide, St. John's, N.F.L. .	Sr.	Exploits, N.F.L. 1885	..	23	Solomon Roberts, Change Islands, N.F.L.
111114	Glide, St. John's, N.F.L. .	Sr.	Hickman's Harbour, N.F.L. 1899	..	49	Philip Templeman, St. John's, N.F.L.
119715	Glitter, Southampton . .	Cr.	Dublin . . 1877	H.C.W.F	9	Chas. H. Sanders, 19 Hantop Rd., St. Mary Church, Torquay, Devon.
74543	Glittering Star, Liverpool .	Jr.	Winsford, Cheshire. 1873	..	72	Liverpool Lighterage Co., Lim., 21, Water St., Liverpool. *Henry Bloor, same address.*

* Foreign name "Alexander Maitland." † Formerly a steamer. ‡ Foreign name "Ada."; ‖ Formerly the "Don't Worry."

Digitized by Google

Official No.	Name of Ship and Port of Registry.	Rig.	Where and When Built.	International Code Signal (if any).	Registered Tonnage.	Owner, or Part Owner, and Manager (if recorded). × Signifies *Managing Owner*. Italics signify *Manager*.
87229	Globe, Faversham	Spl.	Frindsbury 1884	..	46	Daniels Brothers (Whitstable), Lim., Sea Wall, Whitstable. *Harry K. Daniels, Kelvin House, Nelson Rd., Whitstable.*
107319	Globe, St. John's, N.F.L.	Sr.	Lockeport, N.S. 1899	..	32	William Webb, Rencontre West, Hermitage Bay, N.F.L.
118549	Gloria, Fremantle, W.A.	Sr.	Fremantle, W.A. 1903	..	13	Streeter & Male, Lim., Broome, W.A.
109991	Gloria, London	Spl.	Southampton 1898	..	57	E. J. & W. Goldsmith, Lim., 110, Fenchurch St., London, E.C.3. *Edward J. Goldsmith, same address.*
117370	Gloria, Ramsgate	K.	Porthleven 1904	..	24	× William K. Scott, Victoria Hotel, Mumbles, Swansea.
121565	Gloria Townsville	K.	Thursday Island, Queensland 1907	..	18	Handley & Clay, Ltd., Papua, Samarai.
152960	*Gloria, Inez*, Lunenburg, N.S.	Sr.	Chester, N.S. 1926	..	13	Warren S. Gates, Blandford, N.S.
131609	Gloria Violet, Fremantle, W.A.	Sr.	Fremantle 1911	..	13	Daniel McDaniell, Broome, W.A.
122881	Glory, Brixham	K.	Galmpton 1906	..	24	× Samuel P. Ellis, 6, Trafalgar Terrace, Furzeham, Brixham.
124419	Glory, Lowestoft	K.	Porthleven 1906	..	45	× Cyril A. V. James, 58, Park Rd., Lowestoft.
92185	Gloxinia, St. John's, N.F.L.	Sr.	Trinity Bay, NFL 1887	..	30	Lewis R. Tessier, St. John's, N.F.L.
112975	Gloxinia, St. John's, N.F.L.	Sr.	Western Arm, N.F.L. 1900	..	17	Charles R. Steer, St. John's, N.F.L.
61058	Glyde, Launceston.	K.	Tasmania 1873	..	12	George Henderson, Russell Street, Inveresk, Tasmania.
87427	Gnat, Portsmouth	K.	Gosport 1877	..	20	James Dredging, Towage & Transport Co., Lim., 63, Fenchurch St., London. *Robert E. V. James, Chapel Wharf, Southampton.*
150132	Godavari, Singapore	Sr.	Singapore 1920	..	67	Vana E. R. M. P., Veerappa Chitty, 22, Market St., Singapore.
122612	Goderich, Goderich, Ont.	—	Goderich 1911	..	259	William L. Forrest, Goderich, Ontario.
128471	Godetia, Lowestoft	K.	Galmpton 1909	..	25	× Ernest C. Challis, 7, Lovewell Rd., South Lowestoft, Suffolk.
87207	Godwit, Rochester.	Spl.	Milton 1882	..	50	London and Rochester Trading Co., Lim., Canal Rd., Rochester, Kent. *Maurice O. Gill, same address.*
136542	Goh Kay, Singapore	F & A	Singapore 1914	..	104	Wee Theam Seng, 4, Cairn Hill Circle, Singapore.
137687	*Going*, Hong Kong.	Cl.	Hong Kong 1915	..	4	Asiatic Petroleum Co. (South China) Lim., St. Helen's Court, London, E.C.3.
136094	*Gola* Drogheda	Lr.	Killybegs 1910	..	9	× James Sharkey, Clogher Head, Drogheda Co., Louth.
118888	Gold Dust, Belize, B.H.	Sp.	Brit. Honduras, 1901; Rebuilt 1913	..	7	Mrs. Christobell M. Yates, Belize, B.H.
128547	Gold Finch, Yarmouth	Wy.	Wroxham 1909	..	19	× Alfred W. Collins, Wroxham, Norfolk.
151905	Gold Handsome, Nassau, N.P.	Sp.	Mayaguana, Bahamas. 1923	..	12	William Charlton, Mayaguana, Bahamas.
134685	Gold Medal, Georgetown, Cayman Islands.	Yl.	Gun Bay, Grand Cayman. 1913	..	31	William C. Wattler, Gun Bay, Grand Cayman.
135780	Gold Seal, Lowestoft	K.	Galmpton 1913	..	29	× William N. Taylor, 20, Ashby Rd., Lowestoft.
107775	Gold Seeker, Chatham, N.B.	Sr.	Caraquet, N.B. 1900	..	13	Robin, Jones, & Whitman, Lim., Halifax, N.S.
67283	*Gold Seeker*, Douglas	Sr.	Douglas, Isle of Man. 1873	..	56	× James Caren, Bank House, Annalong, Co. Down.
85650	Golden Arrow, St. John's, NFL	Sr.	Mahone Bay, N.S. 1883	..	27	Wm. C. Job, St. John's, N.F.L.
92586	Golden Bow, Quebec	Sr.	Anticosti 1891	..	61	Manicouagan and English Bay Export Co., Quebec.
136595	Golden Buttercup, Lowestoft.	K.	Galmpton 1914	..	28	× Harry Painter, 80, Haward St., Lowestoft.
152204	Golden City, Turks Islands	Sp.	Blue Hills, Caicos Islands. 1925	..	9	Felix A. Delaney, Blue Hills, Caicos.
109109	*Golden Cross*, Ramsgate	K.	Porthleven 1897	..	13	× Kenneth Russell-Beattie, "Homestead," Linden Avenue, Broadstairs, Kent.
113698	Golden Eagle, Rochester	Spl.	Frindsbury 1901	..	45	× Horace A. Cunis, Albion Wharf, Holland St., London, S.E.1.
114572	Golden Fleece, Colchester	Spl.	Frindsbury, Rochester. 1903	J.V.L.B	50	× Joshua Francis, 34, New Town Rd., Colchester, Essex.
142481	*Golden Fort*, Skibbereen	Lr.	Portavogie 1891	..	10	Minister for Fisheries in Saorstat Eireann, 3, Kildare Place, Dublin. *Laurence C. Moriarty, same address.*
117245	Golden Hind, St. John's, N.F.L.	Sr.	Trinity Bay, NFL 1903	..	26	Walter B. Grieve, St. John's, N.F.L.
58495	*Golden Hope (The), Rochester.	Spl.	Sittingbourne 1869	H.Q.T.K	43	× Donald M. Haig, Stock Exchange, London, E.C.
108951	Golden Hope, St. John's, N.F.L.	Sr.	Trepassey, N.F.L. 1898	..	24	Richard Neil, Trepassey, N.F.L.
121404	Golden Hope, St. John's, N.F.L.	Sr.	Little Placentia 1903	..	30	Robert G. Rendell, St. John's, N.F.L.
100270	Golden Light, Windsor, N.S.	Sr.	Blomidon, N.S. 1892	..	24	Frederick W. Borden, Canning, N.S.
132476	Golden Lily, Lowestoft	K.	Lowestoft 1912	..	45	× Walter H. Podd, Lowestoft.
107432	Golden Rule, Barrington, N.S.	Sr.	Kennebunk, USA. 1862	..	49	Edward Eisnor, Chester, Lunenburg Co., N.S.
121524	Golden Rule, St. John's, N.F.L.	Sr.	Bay Despair, N.F.L. 1906	..	21	John Russell, sen., Bay Despair, N.F.L.
145312	*Golden Sunset*, Penzance	Sr.	Newlyn 1920	..	7	× William J. Richards, Carn Topna, Mousehole, Cornwall.
125111	*Golden Vanity*, Brixham	Cr.	Galmpton 1908	H.M.W.C	8	Arthur Briscoe, 39, Aubrey Walk, London, W.8.
151151	Golden West II, La Have, N.S.	Sr.	Mahone Bay N.S. 1925	..	119	Milledge J. Parks, La Have, N.S.

* Formerly the "G.A.M.C."

Digitized by Google

Official No.	Name of Ship and Port of Registry.	Rig.	Where and When Built.	International Code Signal (if any).	Registered Tonnage.	Owner, or Part Owner, and Manager (if recorded). × Signifies *Managing Owner*. Italics signify *Manager*.
89869	Goldfinch, Faversham . .	Sr.	Faversham . 1894	P.N.V.S	117	×James H. Waters, Jutland House, 39, Newton Rd., Faversham.
115441	Goldfinch, St. John's, N.F.L.	Sr.	St. Anthony . 1901	..	39	Charles Dawe, Bay Roberts, N.F.L.
121490	Goldfinch, St. John's, N.F.L.	Sr.	Salt Pond, N.F.L. 1906	..	52	Walter Goldsworthy, Champneys, N.F.L.
107472	Goldie G., Digby, N.S. . .	Sr.	Young's Cove, N.S. 1899	..	15	Watson Guest, Young's Cove, Annapolis, N.S.
113289	Goldrill, Southampton. .	—	Southampton . 1894	..	98	R. & J. H. Rea, Lim., Cory Bldgs., Fenchurch St., London, E.C.3. *Reginald J. Speller, same address.*
135114	*Goldsand, London . .	—	Sliedrecht, Holland. 1910	..	184	Great Western Railway Co., Paddington Station, London, W. 2. *Felix J. C. Pole, same address.*
134246	Goldstein, Georgetown, Cayman Is.	Sp.	Cayman Is. . 1927	..	15	William W. Miller, Grand Cayman, Cayman Is.
83318	†Goldwin Roy, St. John's, N.F.L.	Sr.	{Voglers Cove, N.S. 1885 / Rebuilt, Port aux Basques, N.F.L. 1909}	..	34	Emanuel Pike, Port aux Basques, N.F.L.
116457	*Golliwog*, Vancouver, B.C. .	Yl.	Vancouver, B.C. 1903	..	4	William E. Milman, 1129, Georgia St. West, Vancouver, B.C.
127258	Gonda, Rochester . . .	Spl.	Maidstone . 1912	..	40	×Albert A. Hutson, Maidstone, Kent.
124913	Gondola, Halifax, N.S. .	Sr.	Friday Bay, N.F.L. 1907	..	75	Albert F. Arseneau, Point Basse, Magdalen Islands.
117649	Gondolier, Fremantle, W.A.	K.	Sydney, N.S.W. 1904	..	14	James Clark, Brisbane, Queensland.
76398	Gondolier, Liverpool . .	F.	Winsford, Cheshire. 1876	..	100	Rea, Lim., 20, Water St., Liverpool. *George W. Madders, same address.*
115428	Good Hope, St. John's, N.F.L.	Sr.	Change Is. . 1902	..	37	William Ryan, St. Brendans, N.F.L.
123483	Good Hope, St. John's, N.F.L.	Sr.	Western Arm, Rocky Bay, N.F.L. 1906	..	15	Charles R. Steer, St. John's, N.F.L.
152153	Good Hope G., Basseterre, St. Kitts.	Sp.	Anguilla . . 1922	..	15	Henry Gumbs, Anguilla, B.W.I.
122491	Good Intent, Chatham, N.B.	Sr.	Maisonette, N.B. 1907	..	10	James W. Nixon, New Bandon, co. Gloucester, N.B.
147163	*Good Intent*, Colchester .	Cr.	Woodbridge, Suffolk 1924	..	8	Harold W. Firth, "The Nothe," West Mersea, Essex.
57592	*Good Intent*, Melbourne .	K.	Port Cygnet, Tas. 1877	..	33	Andrew J. Burgess, 7, John St., East Malvern, Victoria.
96850	Good News, Toronto, Ont. .	Sr.	Sand Beach, U.S.A. 1894	..	18	John West, Toronto, Ontario.
106387	Good Ship Jubilee, St. John's, N.F.L.	Sr.	Channel, N.F.L. 1897	..	59	Kenneth McAuley, Black Rock, Boularderie Island, Cape Breton.
119325	Good Sister, Singapore .	Sr.	Kamaman . 1904	..	156	Teo Eng Hock, 105, Beach Road, Singapore.
94010	Good Templar, Basseterre, St. Kitts.	Sp.	Sombrero . . 1890	..	4	R. J. Fawcett, Island of Sombrero, West Indies.
78507	Good Templar, Rochester .	Spl.	{Sittingbourne, Kent. 1877 / Rebuilt. . 1899}	..	41	Wills & Packham, Lim., Crown Quay, Sittingbourne, Kent. [*Sittingbourne, Henry Packham, Hudsmere, London Rd.*,
86815	Goodwill, St. John's, N.F.L.	Sr.	Exploits, N.F.L. 1883	..	44	Isaac Smith Le Drew, Cupids, Conception Bay, N.F.L.
123424	Goodwill, St. John's, N.F.L.	Sr.	New Bay, N.F.L. 1902	..	18	Joseph Boone, Cottles Cove, New Bay, N.F.L.
40521	Goolwa, Adelaide, S.A. .	—	Goolwa, S.A. . 1857	S.V.R.H	21	Wm. F. Hardman, Adelaide, S.A.
131473	Goose, Sydney, N.S.W. .	K.	Sydney, N.S.W. 1910	..	14	Reginald A. C. Hockings, Thursday Island, Queensland.
90971	Gordon, Rochester . .	Spl.	{Murston . . 1884 / Rebuilt. . 1908}	..	41	Smeed, Dean & Co., Lim., Sittingbourne, Kent. *Harold E. Andrews, "Glencoe," Borden, Sittingbourne.*
94472	Gordon, St. John's, N.F.L. .	Sr.	Toads Cove, N.F.L. 1885	..	24	John R. Goodridge, St. John's, N.F.L.
126664	Gordon M. Hollett, St. John's, N.F.L.	Sr.	Shelburne, N.S. 1910	..	99	Stephen Parsons, Bay Roberts, N.F.L.
130361	Gordon Marten, Sydney, Nova Scotia.	Sr.	Balls Creek, C.B. 1910 / St. Lawrence, 1911	..	16	John Kavanagh, New Waterford, Cape Breton Co., N.S.
129944	‡Gordon Stanley, St. John's, N.F.L.	Sr.	{N.F.L. / Rebuilt Creston, N.F.L. 1925}	..	20	Joshua Mayo, Burin, N.F.L.
140871	Gordon T. Tibbo, Liverpool, N.S.	Sr.	Liverpool, N.S. 1918	T.P.C.L	154	James E. Bellman, Grand Bank, N.F.L.
152375	Gordon T. Walters, St. John's, N.F.L.	Sr.	Garnish, N.F.L. 1926	..	53	Eli Walters, Garnish, N.F.L.
84429	Gore Court, Rochester. .	Spl.	{Murston . . 1882 / Rebuilt. . 1903}	..	43	Smeed, Dean & Co., Lim., Sittingbourne, Kent. *Harold E. Andrews, "Glencoe," Borden, Sittingbourne.*
124482	Gosforth, Southampton .	—	Southampton . 1907	..	143	R. & J. H. Rea, Lim., Cory Bldgs., Fenchurch St., London, E.C.3. *Reginald J. Speller, same address.*
89535	Goshawk, London . .	Spl.	Northfleet . . 1884	..	66	Associated Portland Cement Manufacturers, Lim., Portland House, 14, Tothill St., London, S.W.1. *James A. White, same address.*
123712	Gosport, London . . .	—	Westminster . 1903	..	27	×William H. J. Alexander, St. John's Wharf, Wapping, London.
109620	Gossip, Colchester . .	Cr.	Rowhedge . . 1899	..	7	Cecil H. B. Good, Heathfield, Freshwater, I. of Wight.
134876	Gossip, St. John's, N.F.L. .	Sr.	Essex, Mass, U.S.A. 1900	..	91	Archibald Lindsay, St. John's, N.F.L.
72910	Gossip, Shanghai . . .	Lr.	Shanghai . . 1901	..	2	James Henry Osborne, Shanghai.

* Formerly the "D.B.9."

† Formerly the "Genesta."

‡ Formerly the "Alice Mack."

Digitized by Google

Official No.	Name of Ship and Port of Registry.	Rig.	Where and When Built.	International Code Signal (if any).	Registered Tonnage.	Owner, or Part Owner, and Manager (if recorded). × Signifies *Managing Owner*. Italics signify *Manager*.
118391	Gothic, London	Spl.	Krimpen, Holland. 1904	J.G.L.D	120	E. J. & W. Goldsmith, Lim., 110, Fenchurch St., London, E.C.3. *Edward J. Goldsmith, same address.*
89427	Goulburn, Adelaide, S.A.	Bge.	Echuca 1881	..	93	George H. Risby, Warrandera, N.S.W.
119032	Gould, Fremantle, W.A.	Sr.	Fremantle, W.A. 1904	..	13	William E. Ferguson, Broome, W.A.
63320	Governor, Liverpool	F.	Northwich 1860	..	58	Wadsworth Lighterage & Coaling Co., Lim., Drury Bldgs., Water St., Liverpool. *William Wadsworth, same address.*
142064	Governor Foss, St. John's, N.F.L.	Sr.	Essex, Mass. 1911	..	89	Bay of Islands Fisheries Co., Lim., Bay of Islands, N.F.L.
141163	Governor Parr, Bridgetown, Bar.	Sr.	Parrsboro', N.S. 1918	T.N.W.D	912	Valdemar C. Hanschell, Bridgetown, Barbados.
124037	Gowanburn, Liverpool	—	Northwich 1902	..	164	×Henry I. Thompson, 7, Rumford St., Liverpool.
121478	Gower S., St. John's, N.F.L.	Sr.	Trinity Bay 1906	..	29	A. H. Murray & Co., Lim., St. John's, N.F.L.
70870	Gowy, Liverpool	Bge.	Seacombe 1874	..	178	Gowy Barge Co., Lim., 8, Drury Lane, Liverpool. *Joseph Foster, same address.*
149890	**Gosal*, London	K.	Groningen, Holland 1925	K.W.M.B	95	Portland Cement Co. "Neaher," Lim., 7, Queen Sq., Southampton Row, London, W.C.1. *Arthur A. Rapp, 58, Eton Ave., London, N.W.3.*
81991	†Gozby Solly, Faversham	Spl.	Ipswich 1881	..	34	William P. Holland, 35, Wyatt Park Rd., Streatham Hill, London.
127715	Gozzard, St. John's, N.F.L.	Sr.	Farmer's Arm, N.F.L. 1909 Rebuilt Summerford, N.F.L. 1927	..	21	Levi Anstey, Summerford, N.F.D.
106576	Grace, Antigua	Sp.	Antigua 1904	..	10	Robert Bryson, St. John's, Antigua.
114479	Grace, Fremantle, W.A.	Sr.	Fremantle, W.A. 1902	..	13	Edmund H. Hunter, Broome, W.A.
128275	*Grace*, Glasgow	Sp.	Sandbank, Argyllshire. 1909	..	4	Thomas B. Lawson, Belmont, Kilcreggan, Dumbartonshire.
116101	Grace, Hull	—	Hull 1902	..	126	John A. Scott, Lim., 11, High Street, Hull. *Roland Hesseltine, 15, Marlborough Avenue, Hull.*
65373	Grace, Ipswich	Spl.	Ipswich 1874	..	46	×George Austen, Denton Wharf, Gravesend, Kent.
103877	‡Grace, Montreal	—	Toledo, U.S.A. 1894	..	106	Ice Supply Co., Lim., 4093, St. Catharine St. West, Montreal.
58498	Grace, Rochester	Spl.	Rochester 1869	..	39	Gillingham Syndicate, Lim., Bishops House, Gad's Hill, Gillingham, Kent. *William G. Lawson, 19, Danes Hill, Gillingham.*
98791	Grace, Rochester	Spl.	Murston 1890	..	45	Smeed, Dean & Co., Lim., Sittingbourne, Kent. *Harold E. Andrews, "Glencoe," Borden, Sittingbourne.*
105135	Grace, St. George's, Grenada	Sp.	Carriacou 1896	..	8	Simmons Cox, Dover, Carriacou, Grenada.
100850	Grace, St. John's, N.F.L.	Sr.	Shelburne, N.S. 1894	..	99	Francis Roberts, Twillingate, N.F.L.
107987	Grace, St. John's, N.F.L.	Sr.	SableRiver, N.S. 1900	..	53	Fishermen's Union Trading Co., Lim., Port Union, N.F.L.
79126	‖Grace, Workington	—	Whitehaven 1884	J.Q.F.S	166	Liverpool Lighterage Co., Lim., 26, Drury Buildings, Water Street, Liverpool. *Henry Bloor, same address.*
141631	Grace D. Boehner, Lunenburg, N.S.	Sr.	West La Have, N.S. 1919	..	100	×Angus L. Tanner, First South, Lunenburg, N.S.
111717	**Grace D. Parsons, St. John's, N.F.L.	Sr.	MahoneBay, N.S 1901	..	70	Peter Parsons, Lush's Bight, N.F.L.
122003	Grace Darling, La Have, N.S.	Sr.	Mahone Bay, N.S. 1906	..	64	Anthony Butter, 5½, Hunter St., Halifax, N.S.
104286	Grace Darling, Newcastle	Bge.	North Shields 1875	..	42	×Robert Forster, Scotswood, Northumberland.
116680	Grace Darling, St. Andrew's, N.B.	Sp.	Shelburne, N.S. 1904	..	12	Judson L. Guptill, Grand Manan, N.B.
137888	Grace Hilda, Lunenburg, N.S.	Sr.	La Have, N.S. 1916	..	83	Byron Spencer, Fortune, N.F.L.
152851	Grace L. MacKinnon, Sydney, N.S.	Sr.	Ingonish Ferry, N.S. 1924	..	29	Malcolm A. MacKinnon, Ingonish Ferry, Victoria Co., N.S.
111968	Grace M. Filer, Picton, Ont.	Sr.	Chicago, Ill., U.S.A. 1874	..	215	Joe Fagan, Belleville, Ont.
134833	*Grace Otis*, St. John's, N.F.L.	Sr.	Newburyport, Mass., U.S.A. 1895	..	32	Bay of Islands Fisheries Co., Lim., Bay of Islands, N.F.L.
141686	Grace P. Brown, Lunenburg, N.S.	Sr.	Chester Basin, N.S. 1920	..	114	×William Duff, Lunenburg, N.S.
107910	Grace & Ethel, St. Andrew's, N.B.	Sp.	St. John, N.B. 1899	..	16	Robert Ingersoll, Grand Manan, N.B.
109359	Graceful, Nassau, N.P.	Sr.	Bahamas 1898	..	18	Frederick E. Bain, Mason's Bay, Acklius Island, Bahamas.
117794	Gracie, Fremantle, W.A.	Sr.	Broome, W.A. 1902	..	12	Jiro Muramats, Broome, W.A.
145381	*Gracie II.*, Southampton	Cr.	Lymington 1922	..	9	Henry C. Saunders, 78, Cornhill, London, E.C.
148003	*Gracie III.*, Dartmouth	Yl.	Dartmouth 1924	K.T.Y.L	22	Walter R. Kay, Pier Hotel, Yarmouth, Isle of Wight.
124386	Gracie Brown, Lerwick	Lr.	Banff 1902	..	41	×Arthur Coghill, 49, Burgh Rd., Lerwick.
128442	Gracie Ross, Kirkwall	Lr.	Fraserburgh 1894	..	26	×John Harcus, Surrigar, Skelwick, Westray, Orkney.
131514	*Grae*, Sydney, N.S.W.	K.	Nth. Sydney 1910	..	8	David Reid, Drummoyne, Sydney, N.S.W.
121557	Grafton, Sydney, N.S.W.	K.	ThursdayIsland 1907	..	15	Wyben Pearling Co., Lim., 10, Bridge Street, Sydney, N.S.W.
56539	††Graham, Melbourne	—	Middlesbrough 1869	H.S.M.Q	600	Melbourne Steamship Co., Lim., Melbourne, Victoria.

* Formerly the "Neaher." Foreign name "Vita." † Formerly the "Aveyron." ‡ Formerly the "No. 5."
‖ Formerly a steamer. ** Formerly the "Linus A." †† Formerly the "Elizabeth Graham."

Digitized by Google

Official No.	Name of Ship and Port of Registry.	Rig.	Where and When Built.	International Code Signal (if any).	Registered Tonnage.	Owner, or Part Owner, and Manager (if recorded). × Signifies *Managing Owner*. Italics signify *Manager*.
108507	Graham, Rochester . .	Spl.	Murston . . 1897	..	37	Smeed, Dean & Co., Lim., Sittingbourne, Kent. *Harold E. Andrews, "Glencoe," Borden, Sittingbourne.*
147062	**Grainger's 5, Hull . . .**	—	**Hessle . . 1898**	..	67	× George D. Holmes, Old Custom House Bldgs. Goole.
148464	**Grainger's 19, Hull . .**	—	**Beverley . . 1896**	..	66	R. Grainger & Son, Lim., 24, High St., Hull. *Arthur G. Grainger, same address.*
133378	Grainger's 22, Hull . .	—	Hessle . . 1902	..	66	Albert & McCaffery, Lim., P.O. Box 1660, Prince Rupert, B.C.
133879	*Granby No. 1, Vancouver, B.C.	—	Bath, Maine . 1875	..	1294	Coastwise Steamship & Barge Co., Lim., Vancouver, B.C.
87185	†Granco, Vancouver, B.C. .	—	Glasgow . . 1883	..	2114	Albert & McCaffery, Lim., P.O. Box 1660, Prince Rupert, B.C.
82212	Grand Master, St. John's, N.F.L.	Sr.	Placentia Bay, N.F.L. 1875	..	23	John Hodder, Placentia Bay, N.F.L.
90292	GrandMaster, St. John's, NFL	Sr.	GrandBank, NFL 1886	..	73	John Forsey, Grand Bank, N.F.L.
152210	**Grand Prize, Turks Islands .**	Sp.	**Blue Hills, Caicos Islands. 1926**	..	9	**Edward S. Walkin, Blue Hills, Caicos Islands.**
101296	Grandee, Sydney, C.B. .	Sr.	Portsmouth, USA 1873	..	1262	Dominion Coal Co., Lim., Glace Bay, Cape Breton, N.S.
152300	**Grandvilla, St. John's, N.F.L.**	Sr.	Harbour Buffett, N.F.L. Rebuilt, Long Harbour, Placentia Bay, N.F.L. 1905	..	29	**Thomas L. Murphy, Long Harbour, Placentia Bay, N.F.L.**
109911	Grange, Rochester . .	Spl.	Frindsbury . 1898	..	45	Samuel West, Lim., Tower House, 40, Trinity Square, London. *Samuel West, same address.*
110268	Grangefell, Southampton .	—	Southampton . 1898	..	81	R. & J. H. Rea, Lim., Cory Bldgs., Fenchurch St., London, E.C. 3. *Reginald J. Speller, same address.*
107741	Granger, Kingston, Ont. .	Sp.	Stella, Ontario . 1899	..	21	Arthur Studds, Kingston, co. Frontenac, Ont.
118209	‡*Grania*, Rochester . .	K.	Rochester. . 1904	H.B.W.R	19	× Mrs. Ruth Knowles, Rawharst Manor, Tonbridge, Kent.
125737	Grano, London . . .	—	Howden, Yorks. 1908	..	91	B. I. Transport Co., Lim., Baltic House, Leadenhall St., London, E.C. 3. *William Watkinson, 27, Leadenhall St., London, E.C. 3.*
113287	Grasmere, Southampton .	—	Southampton . 1900	..	79	R. & J. H. Rea., Lim., Cory Bldgs., Fenchurch St., London, E.C. 3. *Reginald J. Speller, same address.*
112157	Grasshopper, Chatham, N.B.	Sr.	Caraquet, N.B. 1902	..	16	Philip Rive, Caraquet, N.B.
80515	Gratitude, Faversham. .	Spl.	Sittingbourne . 1880 Rebuilt . . 1903	..	38	× George Andrews, Hereward, Sittingbourne, Kent.
117484	Gratitude, Lowestoft . .	K.	Porthleven . 1903	..	59	× Frank C. Burton, 2, Royal Terrace, Lowestoft.
121619	*Gratitude*, Milford . .	K.	Brixham . . 1907	..	14	× John J. Smith, Athol House, Tudor Square, Tenby, Pembroke.
122490	Grattan, Quebec . . .	—	St. Irenée, Que. 1907	..	250	Lachance, Lim., 105, Dalhousie St., Que.
149067	**Gravel, Hull . . . .**	Sp.	**New Holland . 1905**	..	59	**C. Markham & Sons, Lim., 54, Lime St., Hull.** *Charles H. Jackson, same address.*
120785	‖ Gravelines I., Ipswich .	Spl.	Ipswich . . 1905	J.P.G.M	77	R. & W. Paul, Lim., Ipswich. *Peter Reed, 47, Key St., Ipswich.*
119063	**Grayler, Vancouver, B.C. .	—	**Bowling . . 1903**	..	446	Somerville Cannery Co., Lim., Gore Avenue Wharf, Vancouver, B.C.
116883	Grayling, Arichat, N.S. .	Sr.	Pt. Mulgrave N.S. 1904	..	25	James Dunne, North Sydney, Cape Breton.
105309	Grayling, Liverpool . .	F.	Northwich . 1866	..	73	Rea, Lim., 20, Water Street, Liverpool. *George W. Madders, same address.*
111383	*Grayling*, Plymouth . .	Yl.	Brightlingsea . 1900	S.D.C.M	7	**Douglas W. Graham, Brynderwen, Usk, Monmouth.**
131846	*Great Auk*, Greenock . .	K.	Fairlie . . 1905	..	6	× Robert MacKenzie, Caberfeidh, 30, Borden Road, Jordanhill, Glasgow.
126573	Great Dipper, Port Hawkesbury, N.S.	Sr.	Grand Etang, N.S. 1910	..	10	Joseph R. Doucet, Grand Etang, N.S.
100992	Great Mogul, Chatham, N.B.	Sr.	Caraquet, N.B. 1888	..	11	Philip Rive, Caraquet, N.B.
63169	Great Western, Liverpool .	F.	Northwich . 1869	..	76	× Isaac Bradburn, 95, Old Hall St., Liverpool.
125592	**Great Western, Southampton**	Cr.	**Boston, U.S.A. 1899**	K.H.N	4	**William M. Blagden, Home Cottage, Farnham, Surrey.**
80576	**Great Western, Windsor, Ont.**	—	**Walkerville, Ont. 1866**	..	808	**Essex Transit Co., Lim., Ford, Ontario.**
149629	Grebe, Cowes	Yl.	Poole . . 1914	..	3	Nicholas G. C. Talbot, Rabat, Morocco.
98799	Grebe, Rochester . . .	Spl.	Halstow . . 1890	..	44	Industrial Appliances and Oil and Coal Corporation, Lim., 337, Abbey House, Victoria St., London, S.W.1. *George M. Button, "Airlie," 14, Alma Rd., Southampton.*
110011	Grecian, London . . .	Spl.	Southampton . 1898	J.P.D.B	80	E. J. & W. Goldsmith, Lim., 110, Fenchurch St., London, E.C.3. *Edward J. Goldsmith, same address.*
92088	Green Cutter, St. John's, NFL	Sr.	Green Bay, NFL 1885	..	18	Valentine Hicks, Rocky Bay, N.F.L.
142485	*Green Isle*, Skibbereen . .	Lr.	Portavogie, co. Down. 1901	..	9	× George Norris, Sherkin Island, Baltimore, co. Cork.
138863	**††Green River, Port Arthur, Ont.**	—	**West Bay City, Michigan, U.S. 1887**	..	1681	**Canadian Towing & Wrecking Co. Lim., Whalen Bldg., Port Arthur, Ont.**
107435	Greenback, St. Andrew's, NB	Sr.	Meteghan, N.S. 1899	..	22	Charles Edwd. King, Grand Manan, N.B.
147562	**Greenhithe, London . .**	Spl.	**Gt. Yarmouth . 1923**	..	89	**F. T. Everard & Sons, Lim., The Wharf, Greenhithe, Kent.** *William J. Everard, 6, The Avenue Gravesend.*
90236	Greenleaf, St. John's, N.F.L.	Sr.	Rocky Bay, NFL 1885	..	26	William C. Job, St. John's, N.F.L.

* Foreign name "Oregon." † Formerly the "Barracouta." ‡ Formerly the "Wise Eden" and "Aid."
‖ Formerly the "Hilda." ** Foreign name "Chilliwack" formerly the "British Columbia."
†† Foreign name "Gogebic."

Digitized by Google

Official No.	Name of Ship and Port of Registry.	Rig.	Where and When Built.	International Code Signal (if any).	Registered Tonnage.	Owner, or Part Owner, and Manager (if recorded). × Signifies *Managing Owner*. Italics signify *Manager*.
113017	Greenleaf, St. John's, N.F.L.	Sr.	Dog Bay, N.F.L. 1900	..	16	Theodore Peckford, Change Islands, N.F.L.
135117	*Greensand, London	—	Sliedrecht, Holland. 1911	..	232	James Dredging, Towage & Transport Co., Lim., 3, Little George St., Westminster, London, S.W.1. *Robert E. V. James, same address.* [N.F.L.
111683	Greenwood, St. John's, N.F.L.	Sr.	Shelburne, N.S. 1901	..	71	Baine, Johnston & Co., Lim., St. John's,
150122	Gregrapatanam, Singapore.	Sr.	Singapore . . 1919	..	70	Alma I. Sahib, 123, Teluk Ayer St., Singapore.
152135	*Grenville Lass*, St. George's, Grenada.	Sr.	Grenville . . 1926	..	38	George V. de Gale, Mt. Pleasant, Carriacou.
98324	Greta, Colchester	Spl.	Brightlingsea . 1892	..	46	London and Rochester Trading Co., Lim. Canal Rd., Rochester. *Maurice O. Gill, same address.*
113318	Greta, Southampton	—	Southampton . 1893	..	85	R. & J. H. Rea, Lim., Cory Bldgs., Fenchurch St., London, E.C. 3. *Reginald J. Speller, same address.*
116738	Gretta, Halifax, N.S.	Sr.	Clam Harbour, N.S. 1904	..	14	Abram J. Burke, River Bourgeoise, N.S.
137142	*Grey Fox*, Exeter	K.	Blackwall, London(a)	..	4	George F. Eyre, West Hill, Lyme Regis, Dorset.
148572	Grey Friar, London	Cr.	Burnham-on-Crouch. 1925	..	4	Walter A. Hopkins, 5, F. Portman Mansions, Baker St., London.
131967	†*Grey Goose*, Brixham	K.	Shoreham . . 1914	J.K.D.C	17	Capt. William H. Schroder, Attadale, Strathcarron, Ross-shire.
140100	‡Greybank, London	—	Sliedrecht, Holland. 1913	..	377	James Dredging, Towage & Transport Co., Lim., 3, Little George St., London, S.W.1. *Robert E. V. James, same address.*
122767	Greyhound, Lowestoft.	K.	Lowestoft . . 1905	..	58	×Walter E. Leak, 93, London Road, South Lowestoft.
92966	Greyhound, Yarmouth.	Cr.	Yarmouth . . 1888	K.Q.H.S	4	×Joseph B. Butterfield, 20, Mayville Avenue, Scarborough.
135505	Gribble, Liverpool	—	Lytham . . 1913	..	164	Rea, Lim., 20, Water Street, Liverpool. *George W. Madders, same address.*
137942	Griff, Vancouver, B.C.	—	Seattle, Wash. 1911	..	641	Coastwise Steamship & Barge Co. Lim., 718, Granville Street, Vancouver, B.C.
141552	Griffnip, Vancouver, B.C.	—	Winslow, Wash. 1917	..	271	Coastwise Steamship & Barge Co., Lim., 813/718, Granville St., Vancouver, B.C.
123112	*Griffon*, Salcombe	K.	Plymouth . . (a)	H.F.B.L	11	Robert Kemp, Marine Villa, Hythe, Hampshire.
105314	Grig, Liverpool	F.	Fidler's Ferry . 1883	..	78	Rea, Lim., 20, Water Street, Liverpool. *George W. Madders, same address.*
124118	Grilse, Liverpool	—	Queensferry, Flints. 1908	..	170	Rea, Lim., 20, Water Street, Liverpool. *George W. Madders, same address.*
11411	Grilse, St. John's, N.F.L.	Sr.	Lunenburg, N.S. 1900	T.Q.L.D	38	William Loughlin, Flat Island, Placentia Bay, N.F.L.
72719	Grimsby, St. Catherine's, Ont.	Sr.	St. Catherine's, Ontario. 1874	..	331	Dominion Sand and Barging Co., Lim., Montreal, Quebec.
92418	Grip, Chatham, N.B.	Sr.	Tracadie . . 1889	..	12	Gervais Chenard, Caraquet, N.B.
109611	*Griselda*, Dublin	Cr.	Rowhedge, Essex. 1898	Q.F.H.G	11	×Richard L. Joynt, 84, Harcourt St., Dublin.
113680	Grisette, Shoreham	Cr.	Southwick . 1904	W.G.M.V	10	×Alfred E. Fyfe, 12, Alton Road, Croydon, Surrey.
71781	**Groper, Brisbane.	—	Whiteinch, Glasgow. 1876	..	371	Duncanson & Brittain, Lim., Brisbane.
60946	††Grosvenor, Shanghai	—	Sunderland . 1869	..	517	China Navigation Co., Lim., 8, Billiter Sq., London.
94458	Grover Cleveland, St. John's, N.F.L.	Sr.	Bath, Me. . . 1885	..	99	Kenneth R. Prowse, St. John's, N.F.L.
138082	Grue No. 1, Quebec	—	Quebec . . 1913	..	86	Lachance, Limitée, 105, Dalhousie St., Que.
129929	Guadiana, St. John's, N.F.L.	Sr.	Baine Harbor, Placentia Bay, N.F.L. 1910	..	22	James W. Smith, Baine Harbor, Placentia Bay, N.F.L.
129662	Guan Bee, Singapore	Sr.	Singapore . . 1900	..	65	Yeo Soon Bee, 9, Cornwall St., Singapore.
135026	Guan Chiong Lee, Singapore	Sr.	Singapore . . 1913	..	115	Gaw S. Kee, 90, Grove Rd., Singapore.
153766	Guan Seng Choon, Singapore	Lug.	Singapore . . 1925	..	91	Ang Bock Seng., 109, Clyde Terrace, Singapore.
153763	Guan Seng Huat, Singapore	F&A	Singapore . . 1919	..	107	Bok Yim Peng, 8, Victoria St., Singapore.
134991	Guan Sing Ho, Singapore	Sr.	Singapore . . 1913	..	175	Tan Thang, 172, Beach Rd., Singapore.
154222	Guan Soon, Singapore	F&A	Singapore . . 1920	..	135	Tan K. Tin, 400A, Beach Rd., Singapore.
99377	‡‡Guardadora, Liverpool	Bqe.	Liverpool . . 1892	..	2987	Pacific Steam Navigation Co., Goree, Water St., Liverpool. *William Lewis, same address.*
152059	*Guarena*, Malta	Ln.	Malta . . . 1923	..	4	Count Francesco S.Cassia, "CasaSant Cassia," St. Paul's Bay, Malta.
39254	Gudgeon, Liverpool	Sr.	Pr. Ed. Is. . . 1857	S.N.L.V	98	Liverpool Lighterage Co., Lim., Drury Buildings, Water St., Liverpool. *Henry Bloor, same address.*
136633	‖‖*Gudgeon*, Poole	Yl.	Hamworthy, Poole. 1920	..	12	×George A. Tawse, 3, London Wall Bldgs., London, E.C. 2.
116591	Gudrun, Montreal	Sp.	Dorval . . 1901	..	1	David A. Poe, Montreal.
104036	Guenora, Southampton	Cr.	Southampton . 1894	..	12	Allan N. Medd, "Four Gables," Wonerst, Guildford, Surrey.
145762	*Guernsey Mermaid*, Guernsey	Sp.	Guernsey . 1869	..	10	×Lothair W. G. Blucher, Havilland Hall, Guernsey.
139416	Guess Again, Brixham	K.	Brixham . . 1916	..	24	×Arthur J. Phillips, Harlyn, Berry Head Rd, Brixham, Devon.
81567	**Guiana, Georgetown, Dem.	Sr.	Blackwall, Middlesex 1879	..	164	Sprostons, Lim., Lombard St., Georgetown Dem.
87298	*Guide*, Colchester	K.	Brightlingsea . 1886	..	28	×Frederick J. May, 8, Cross Rd., Maldon, Essex.

*Formerly the "D.B.12." † Formerly the "Isabel" and "Betty II." ‡ Formerly the "L.C.2" Foreign name "No. 32."
‖ Foreign name "Griffin." ** Formerly a steamer. †† Formerly the "Spirit of the South."
‡‡ Foreign name "J. C. Vinhen." Formerly the "Osborne." ‖‖Formerly the "La Belle Paule."

Digitized by Google

Official No.	Name of Ship and Port of Registry.	Rig.	Where and When Built.	International Code Signal (if any).	Registered Tonnage.	Owner, or Part Owner, and Manager (if recorded). × Signifies *Managing Owner.* Italics signify *Manager.*
116527	Guide, Sydney, N.S.	Sr.	La Have, N.S. 1905	..	73	John Caines, Burgeo, N.F.L.
123496	Guide, St. John's, N.F.L.	Sr.	SalmonCove,NFL 1907	..	39	Walter Goldsworthy, Champney's, Trinity Bay, N.F.L.
62915	Guide, Shoreham	Cr.	Jersey 1870	..	24	×Arthur Hibbs, Brightlingsea, Essex.
63275	Guiding Star, Liverpool	F.	Winsford 1869	..	84	Liverpool Lighterage Co., Lim., 21, Water St., Liverpool. *Hy. Bloor, same address.*
81361	Guiding Star, Liverpool	F.	Northwich, Cheshire. 1877	..	74	Liverpool Lighterage Co., Lim., 21, Water St., Liverpool. *Hy. Bloor, same address.*
53146	Guiding Star, Runcorn	Sr.	Perth 1866	W.Q.D.G	90	×Robert H. Bridges, 26, Picton Avenue, Runcorn.
126223	Guido, Sarnia, Ontario	Sr.	Manitowoc,USA 1856	..	95	William G. Atkinson, Whitby, Ontario.
120015	Guildford, Fremantle, W.A.	—	Perth, W.A. 1896	..	88	Swan River Shipping Co.,Lim., Perth, W.A.,
121082	Guillemot, Hull	—	Howden Dyke 1905	..	73	Co-operative Wholesale Society, Lim., 1, Balloon St., Manchester. *Thomas Brodrick, same address.*
72904	Guilliak, Shanghai	Lr.	Shanghai 1901	..	401	Taku Tug and Lighter Co., Lim., Queen's Rd., Hong Kong, China.
107763	Guinea, Charlottetown, P.E.I	Sr.	Cape Egmont, P.E.I. 1900	..	17	William A. McDonald, Murray Harbour, King's Co., P.E.I.
88218	Guinevere, Hamilton, Bermuda.	Sr.	Lunenburg, N.S. 1883	..	16	William T. James, Paget, Bermuda.
152055	*Guiseppe Padre, Malta	Sr.	Torre del Greco 1909	..	175	Giovanni C. fu Massimo, 6, Strada Reale, Casal Cuimi, Malta.
127662	Guldregn, St. John's, N.F.L.	Bk.	Sandefjord 1879	T.Q.N.J	599	Willis Davis, Harbor Grace, N.F.L.
136520	Gulistan, Singapore	F & A	Singapore 1915	..	72	Sayna E. M. M. H. Maricayer, 121, Teluk Ayer St., Singapore.
105950	Gull, Cork	Cr.	Gosport 1896	..	12	Henry P. F. Donegan, 90, South Mall, Cork.
103394	Gull, Deseronto	Sp.	Ogdensburg 1865; Rebuilt 1896	..	25	M. Sheehan, Napanee, Ontario.
148893	*Gull*, Glasgow	Yl.	Nairn 1920	..	18	Allan G. Thom, Island of Canna, Inverness.
121036	Gull, Hull	—	Beverley 1905	..	94	John A. Scott, Lim., 11, High St., Hull. *Roland Heseltine, 15, Marlborough Avenue, Hull.*
151592	Gull Pond, St. John's, N.F.L	Sr.	Port Union, N.F.L. 1923	..	65	Ellison Collishaw, St. John's, N.F.L.
120695	Gulnare, London	Yl.	Lymington 1900	H.J.G.L	5	×Donald C. L. Cree, 11, Old Square, Lincoln's Inn, London.
67097	Gundulph, Rochester	Spl.	Frindsbury 1875	..	44	British Portland Cement Manufacturers, Lim., Portland House, Tothill St., London, S.W. 1. *James A. White, same address.*
154104	*Gunfi*, Cape Town	K.	Skredsvik, Sweden. 1924	..	17	Irvin & Johnson (South Africa), Lim., No. 4 Quay, Table Bay Docks, Cape Town.
81081	Gunga FathaKarim, Colombo	Bla.	Cutch 1885	..	89	Mohamed A. Carimjee, 87, 4th Cross St., Pettah, Colombo.
81094	Gunga Hiadrie, Colombo	Dhow	CutchMandever 1901	..	97	Moosbhoy S. H. Abdul Ally, 101, Fourth Cross St., Pettah, Colombo.
91759	Gunga Kaly, Rangoon	Sr.	Rangoon 1886	..	93	Periathumby Marcandan Maloray Pillay, Rangoon.
94016	†Gunpotee, Moulmein	Bk.	Moulmein 1918	..	272	Akoojee Jadwet & Co., Moulmein.
112622	Gurkha, London	Bge.	Greenwich 1899	..	54	Erith and Dartford Lighterage Co., Lim., Erith, Kent. *Norman A. L. Cockell, same address.*
124112	Gurnet, Liverpool	—	Queensferry,Flint 1908	..	170	Rea, Lim., 20, Water St., Liverpool. *George W. Madders, same address.*
148461	Guttie, Hull	—	Swinton 1903	..	45	×Percy E. Andrew, 74, Lowgate, Hull.
87206	Guy, Rochester	Spl.	Teynham 1882	..	46	×W. R. Cunis, Lim., Demerara House, 23-26, St. Dunstan's Hill, London. *Arthur Cunis, same address.*
73254	Guy Fawkes, Faversham	Spl.	Milton, Kent 1876	..	39	×George Austen, Denton Wharf, Gravesend, Kent.
151568	Guy & Donald F., St. John's, N.F.L.	Sr.	Glovertown, N.F.L. 1922	..	51	Kenneth Fowlow, Trinity, N.F.L.
128143	Guy's No. 27, Hull	—	Ferriby Sluice, Lincs. 1909	..	78	Joseph Guy, Lim., 9, Great St. Helens, London. *William J. Layfee, 21, High St., Hull.*
11518	Gwalia, Drogheda	—	Aberayron 1852	K.S.W.R	125	Rea, Lim., 20, Water St., Liverpool. *George W. Madders, same address.*
151781	Gwan Hin, Rangoon	Sr.	Yeh 1921	..	74	Quah Cheng Guan, Kowindat Quarter, Tavoy.
115448	Gwen, St. John's, N.F.L.	Sr.	Random 1902	..	21	William A. Munn, St. John's, N.F.L.
149123	*Gwendolen*, Portsmouth	K.	Gosport 1927	..	60	Henry G. Nutman, 34, Sloane Court, London, S.W.3.
62183	*Gwendolin*, Stanley, Falkland Is.	Sr.	Gosport 1870	J.N.C.K	77	Falkland Islands Co., Lim., 61, Gracechurch St., London.
118835	Gwendoline, Hull	—	Hessle 1904	..	89	John A. Scott, Lim., 11, High St., Hull. *Roland Heseltine, 15, Marlborough Avenue, Hull.*
102435	Gwendoline, Plymouth	Sp.	Plymouth 1894	..	36	×Albert Westcott, 42, Woolster St., Plymouth.
133882	*Gwendolyn*, Vancouver	Sp.	Seattle, U.S.A. 1904	..	7	Sidney W. Miller, 1004, Standard Bank Bldg., Vancouver, B.C.
138248	Gwendolyn H., Lunenburg, N.S.	Sr.	Tancook, N.S. 1912	..	12	Joseph P. Chiasson, Grand Etang, Inverness Co., N.S.
111358	Gweneth, Plymouth	Cr.	Penarth 1901	S.H.P.B	6	James McDowall, 38, Bancroft Rd., London.
131787	*Gwenth*, Southampton	Yl.	Woolston, Hants 1911	H.V.J F	3	Lieut.-Col. Edward G. Wilkinson, 4, The Terrace, The Hoe, Plymouth.
127690	Gwennie Burdock, St. John's, N.F.L.	Sr.	Fortune Bay, N.F.L. 1908; Rebuilt, Glovertown, N.F.L. 1923	..	26	Benjamin Geange, Gloverton, N.F.L.
121976	Gwenol, Victoria, B.C.	Sp.	Victoria, B.C. 1895	.	5	Arthur V. Wood, Vancouver, B.C.

* Foreign name "Guiliano." † Formerly a Motor Vessel.

Digitized by Google

Official No.	Name of Ship and Port of Registry.	Rig.	Where and When Built.	International Code Signal (if any).	Registered Tonnage.	Owner, or Part Owner, and Manager (if recorded). × Signifies *Managing Owner*. Italics signify *Manager*.
121827	Gwenola, Montreal	Sp.	Dorval, Quebec 1906	..	4	William B. Howell, M.D., 756, Sherbrooke St. West, Montreal.
111386	*Gwenyth*, Colchester	Yl.	Brightlingsea . 1901	K.P.C.N	26	Awdry V. Cole, Pelham House, West Kensington, London.
102113	*Gwydyr Castle, Port Louis, Mauritius.	Bk.	Dundee . . 1893	N.F.S.P	1408	Rajcoomar Gujadhur, Port Louis, Mauritius.
147649	Gwynedd, London	Cr.	Arnside . . 1897	..	8	Neville Williams, 9, Hawthorn Court, Ealing Common, Middlesex.
125772	Gwynhelen, London	Bk.	Gravesend . 1909	J.G.K.C	71	×Samuel West, 40, Trinity Square, London.
125703	†Gwynronald, London	Spl.	East Greenwich 1908	J.G.H.M	85	×Samuel West, 40, Trinity Square, London.
135694	Gymp, Southampton	—	Holland . . 1914	..	264	James Dredging, Towage & Transport Co., Lim., 3, Little George St., London, S.W 1. *Robert E. V. James, same address.*
126880	Gyno, Digby, N.S.	Sp.	Meteghan, N.S. 1912	..	11	Edward Thomas, Westport, Digby Co., N.S.
115473	Gypsy, St. John's, N.F.L.	Sr.	Comfort Cove, N.F.L. 1901	..	18	William J. Bursey, Old Perlican, N.F.L.
106223	‡H. 1, Sydney, N.S.W.	K.	Brisbane Water N.S.W. 1899 Rebuilt Thursday Island 1913	..	14	Reginald A. C. Hockings, Thursday Island, Queensland.
106193	||H. 2, Sydney, N.S.W.	K.	Brisbane Water, N.S.W. 1898 Rebuilt Thursday Island 1914	..	14	Reginald A. C. Hockings, Thursday Island, Queensland.
153251	H. 5, Vancouver, B.C.	—	Vancouver, B.C. 1926	..	95	Alfred Harris, 228, 4th St. East, North Vancouver, B.C.
134199	H. 24, Sault Ste. Marie	—	Sault Ste. Marie, Mich., U.S.A. 1896	..	156	Sydney L. Penhorwood, Sault Ste. Marie, Ont.
134200	H. 41, Sault Ste. Marie	—	Sault Ste. Marie, Mich., U.S.A. 1895	..	140	Sydney L. Penhorwood, Sault Ste. Marie, Ont.
134371	H. 42, Sault Ste. Marie	—	Sault Ste. Marie, Mich., U.S.A. 1896	..	128	Sydney L. Penhorwood, Sault Ste. Marie, Ont.
134372	H. 43, Sault Ste. Marie	—	Sault Ste. Marie, Mich., U.S.A. 1896	..	131	Sydney L. Penhorwood, Sault Ste. Marie, Ont.
134373	H. 44, Sault Ste. Marie	—	Sault Ste. Marie, Mich., U.S.A. 1898	..	72	Sydney L. Penhorwood, Sault Ste. Marie, Ont.
134374	H. 45, Sault Ste. Marie	—	Sault Ste. Marie, Mich., U.S.A. 1895	..	129	Sydney L. Penhorwood, Sault Ste. Marie, Ont.
117064	H. No. 1, Ottawa, Ont.	—	Birch Lake, Quebec. 1902	..	24	John Fraser Hurdman, Ottawa, Ont.
117065	H. No. 2, Ottawa, Ont.	—	Birch Lake, Quebec. 1902	..	28	John Fraser Hurdman, Ottawa, Ont.
76433	H. No .3, Liverpool	—	(a) (a)	..	49	Mersey Docks and Harbour Board, Revenue Buildings, Liverpool. *Thomas M. Newell, Dock Office, Liverpool.*
117066	H. No. 3, Ottawa, Ont.	—	Birch Lake, Quebec. 1902	..	28	John Fraser Hurdman, Ottawa, Ont.
117067	H. No. 4, Ottawa, Ont.	—	Birch Lake, Quebec. 1902	..	29	John Fraser Hurdman, Ottawa, Ont.
117068	H. No. 5, Ottawa, Ont.	—	Birch Lake, Quebec. 1902	..	29	John Fraser Hurdman, Ottawa, Ont.
76448	H. No. 18, Liverpool	—	(a) (a)	..	64	Mersey Docks and Harbour Board, Revenue Buildings, Liverpool. *Thomas M. Newell, Dock Office, Liverpool.*
76456	H. No. 26, Liverpool	—	(a) (a)	..	54	Grain Elevating and Automatic Weighing Co., Lim., 24, Fenwick St., Liverpool. *John E. Kerr, same address.*
76460	H. No. 30, Liverpool	—	(a) (a)	..	70	Grain Elevating and Automatic Weighing Co., Lim., 24, Fenwick St., Liverpool. *John E. Kerr, same address.*
85750	H. B., Quebec	Sr.	Esquimaux Pnt. 1883	..	57	Edouard Boudreau, Esquimaux Point, Saguenay, Canada.
154352	H.B.III, Vancouver, B.C.	—	N. Vancouver, B.C. 1927	..	145	Mrs. Hanna C. Burkman, 6691, Cypress St., Vancouver, B.C.
135824	H. B. No. 1, Shanghai	—	Shanghai . . 1914	..	209	Chinese Engineering and Mining Co., Lim., 22, Austin Friars, London.
135825	H. B. No. 2, Shanghai	—	Shanghai . . 1914	..	209	Chinese Engineering and Mining Co., Lim., 22, Austin Friars, London.
126256	H. C. 3, Chatham, N.B.	—	U.S.A. . . a)	..	204	Northern Dredging and Construction Co. Lim., Loggieville, N.B.
126257	H. C. 4, Chatham, N.B.	—	U.S.A. . . (a)	..	204	Northern Dredging and Construction Co. Lim., Loggieville, N.B.
153077	H. C. No. 1, New Westminster, B.C.	—	New Westminster, B.C. 1926	..	197	Hammond Cedar Co., Lim., Port Hammond, B.C.
153334	H. C. No. 2, New Westminster, B.C.	—	New Westminster, B.C. 1926	..	196	Hammond Cedar Co., Lim., Port Hammond, B.C.
154326	H. C. No. 3, New Westminster, B.C.	—	New Westminster, B.C. 1926	..	196	Hammond Cedar Co., Lim., Port Hammond, B.C.
153429	H.C.M.A.4, Montreal	—	Montreal . . 1922	..	29	Harbour Commissioners of Montreal, 57, Common St., Montreal.
153430	H.C.M.A.5, Montreal	—	Montreal . . 1922	..	29	Harbour Commissioners of Montreal, 57, Common St., Montreal.
151068	H.C.M.No.4, Montreal	—	Montreal . . 1925	..	60	Harbour Commissioners of Montreal, 57, Common St., Montreal.
130291	H.C.M. No. 5, Montreal	—	Toronto, Ont. . 1910	..	498	Harbour Commissioners of Montreal, 57, Common St., Montreal.

* Formerly the "Newfield." † Formerly the "Charles Alison." ‡ Formerly the "Albatross."
|| Formerly the "Curlew."

Digitized by Google

Official No.	Name of Ship and Port of Registry.	Rig.	Where and When Built.	International Code Signal (if any).	Registered Tonnage.	Owner, or Part Owner, and Manager (if recorded). × Signifies *Managing Owner*. Italics signify *Manager*.
153427	H.C.M. No. 22, Montreal	—	Montreal . . 1927	..	107	Harbour Commissioners of Montreal, 57, Common St., Montreal.
153442	H.C.M. No. 36, Montreal	—	Montreal . . 1927	..	161	Harbour Commissioners of Montreal, 57, Common St., Montreal.
153444	H.C.M. No. 38, Montreal	—	Montreal . . 1925	..	154	Harbour Commissioners of Montreal, 57, Common St., Montreal.
151021	H.C.M. No. 41, Montreal	—	Montreal . . 1923	..	148	Harbour Commissioners of Montreal, 57, Common St., Montreal.
151022	H.C.M. No. 57, Montreal	—	Montreal . . 1923	..	185	Harbour Commissioners of Montreal, 57, Common St., Montreal.
151023	H.C.M. No. 58, Montreal	—	Montreal . . 1924	..	185	Harbour Commissioners of Montreal, 57, Common St., Montreal.
151024	H.C.M. No. 59, Montreal	—	Montreal . . 1924	..	185	Harbour Commissioners of Montreal, 57, Common St., Montreal.
151059	H.C.M. No. 60, Montreal	—	Montreal . . 1925	..	163	Harbour Commissioners of Montreal, 57, Common St., Montreal.
151060	H.C.M. No. 61, Montreal	—	Montreal . . 1925	..	163	Harbour Commissioners of Montreal, 57, Common St., Montreal.
152831	H.C.M. No. 62, Montreal	—	Montreal . . 1925	..	163	Harbour Commissioners of Montreal, 57, Common St., Montreal.
152832	H.C.M. No. 63, Montreal	—	Montreal . . 1925	..	163	Harbour Commissioners of Montreal, 57, Common St., Montreal.
152858	H.C.M. No. 64, Montreal	—	Montreal . . 1926	..	178	Harbour Commissioners of Montreal, 57, Common St., Montreal.
152860	H.C.M. No. 65, Montreal	—	Montreal . . 1926	..	176	Harbour Commissioners of Montreal, 57, Common St., Montreal.
152861	H.C.M. No. 66, Montreal	—	Montreal . . 1926	..	176	Harbour Commissioners of Montreal, 57, Common St., Montreal.
153428	H.C.M. No. 67, Montreal	—	Montreal . . 1927	..	177	Harbour Commissioners of Montreal, 57, Common St., Montreal.
126297	*H. C. R.*, Canso, N.S. . .	Lr.	Tancook Is. . 1911	..	17	Rendezvous Fisheries, Lim., 401, Pacific Bldg., Vancouver, B.C.
153290	H.F.P.1, Vancouver, B.C. .	—	Eburne, B.C. . 1926	..	31	Hecate Fish Products, Lim., 211-119, West Pendor St., Vancouver, B.C.
153291	H.F.P.2, Vancouver, B.C. .	—	Eburne, B.C. . 1926	..	31	Hecate Fish Products, Lim., 211-119, West Pender St., Vancouver, B.C.
119753	H. J. C., Nassau, N.P. . .	Sr.	Green Turtle Cay, Abaco. 1902	..	15	Horace A. Wilson, Ragged Island, Bahamas.
127701	H. K. P., St. John's, N.F.L.	Sr.	Ship Cove, N.F.L. 1909	..	55	Henry Plowman, Port Rexton, N.F.L.
150826	H. L., Montreal, Que. . .	—	Pierreville, Que. 1922	..	145	William Charland, 751, Mentana St., Montreal, Quebec.
134143	H. M. C. No. 1, St. John, N.B.	—	Goderich, Ont. 1912	..	215	Maritime Dredging and Construction Co., Lim., St. John, N.B.
134144	H. M. C. No. 2, St. John, N.B.	—	Goderich, Ont. 1912	..	263	Maritime Dredging and Construction Co., Lim., St. John, N.B.
122200	*H. O. G.*, New Westminster	Sp.	Surrey, B.C. . 1906	..	4	Cyril H. Green, Elgrin, B.C.
124310	H. P. & H. C. No. 2, Hartlepool.	—	Stockton-on-Tees 1893	..	161	Hartlepool Port & Harbour Commissioners, Hartlepool. *John D. Hoockins, same address.*
124311	H. P. & H. C. No. 3, Hartlepool.	—	Stockton-on-Tees 1893	..	161	Hartlepool Port & Harbour Commissioners, Hartlepool. *John D. Hoockins, same address.*
80506	H. R. A., Faversham . .	Spl.	Faversham . 1878	..	39	Yorke Stoneham & Jones, Lim., 145, Grosvenor Rd., London, S.W. 1. *William Stoneham, same address.*
130809	H. S. G. Co. No. 1, Vancouver, B.C.	—	Vancouver, B.C. 1910	..	171	Howe Sound Gravel Co., Lim., Vancouver, B.C.
140898	H.S.M.A., Vancouver, B.C.	—	Vancouver, B.C. 1911	..	91	B. C. Mills Tug and Barge Co., Lim., Foot Dunlevy Avenue, Vancouver, B.C.
140893	H.S.M.B., Vancouver, B.C.	—	Vancouver, B.C. 1906	..	185	B. C. Mills Tug and Barge Co., Lim., Foot Dunlevy Avenue, Vancouver, B.C.
126201	H.S.M.C., Vancouver, B.C.	—	Vancouver, B.C. 1906	..	155	B. C. Mills Tug and Barge Co., Lim., Vancouver, B.C.
130755	H.S.M.D., Vancouver, B.C.	—	Vancouver, B.C. 1911	..	148	B. C. Mills Tug and Barge Co., Lim., Vancouver, B.C.
140894	H.S.M.E., Vancouver, B.C.	—	Vancouver, B.C. 1907	..	88	B. C. Mills Tug and Barge Co., Lim., Foot Dunlevy Avenue, Vancouver, B.C.
140895	H.S.M.H., Vancouver, B.C.	—	Vancouver, B.C. 1909	..	183	B. C. Mills Tug and Barge Co., Lim., Foot Dunlevy Avenue, Vancouver, B.C.
140896	H.S.M.O., Vancouver, B.C.	—	Vancouver, B.C. 1911	..	73	B. C. Mills Tug and Barge Co., Lim., Foot Dunlevy Avenue, Vancouver, B.C.
140897	H.S.M.S., Vancouver, B.C.	—	Vancouver, B.C. 1906	..	87	B. C. Mills Tug and Barge Co., Lim., Foot Dunlevy Avenue, Vancouver, B.C.
151057	H. C. M. Derrick, No. 1, Montreal, Que.	—	Montreal, Que. 1925	..	247	Harbour Commissioners of Montreal, 57, Common St., Montreal, Que.
138100	H. C. M. Derrick, No. 3, Montreal, Que.	—	Montreal, Que. 1915	..	196	Harbour Commissioners of Montreal, 57, Common Street, Montreal.
138101	H. C. M. Derrick, No. 4, Montreal, Que.	—	Montreal, Que. 1913	..	197	Harbour Commissioners of Montreal, 57, Common Street, Montreal.
138102	H. C. M. Derrick, No. 5, Montreal, Que.	—	Montreal, Que. 1914	..	195	Harbour Commissioners of Montreal, 57, Common Street, Montreal.
138103	H. C. M. Derrick, No. 6, Montreal, Que.	—	Montreal, Que. 1913	..	196	Harbour Commissioners of Montreal, 57, Common Street, Montreal.
138104	H. C. M. Derrick, No. 7, Montreal, Que.	—	Montreal, Que. 1914	..	288	Montreal Light, Heat and Power Consolidated, Power Building, 83, Craig St., Montreal.
138097	H. C. M. Dredge, No. 6, Montreal, Que.	—	Sorel, Que. . 1911	..	550	Harbour Commissioners of Montreal, 57, Common Street, Montreal.

Digitized by Google

Official No.	Name of Ship and Port of Registry.	Rig.	Where and When Built.	International Code Signal (if any).	Registered Tonnage.	Owner, or Part Owner, and Manager (if recorded). × Signifies *Managing Owner*. Italics signify *Manager*.
138098	H. C. M. Drill Boat, No. 1, Montreal.	—	Montreal, Que. 1910	..	198	Harbour Commissioners of Montreal, 57, Common Street, Montreal.
152833	H. C. M. Dumper, No. 37, Montreal, Que.	—	Montreal, Que. 1925	..	165	Harbour Commissioners of Montreal, 57, Common St., Montreal, Que.
152863	H.C.M. Diver, Montreal	—	Montreal . . 1925	..	25	Harbour Commissioners of Montreal, 57, Common St., Montreal.
152862	H.C.M. Dynamite, Montreal	—	Montreal . . 1924	..	14	Harbour Commissioners of Montreal, 57, Common St., Montreal.
152864	H.C.M. Pile Driver, Montreal	—	Montreal . . 1925	..	59	Harbour Commissioners of Montreal, 57, Common St., Montreal.
151026	H.C.M. Sounding, Montreal	—	Montreal . . 1900 Rebuilt, Montreal	..	70	Harbour Commissioners of Montreal, 57, Common St., Montreal.
140055	H. A. Brown, St. John's, N.F.L.	Sr.	Rock Harbor, N.F.L. 1917	..	28	Henry Brown, Rock Harbor, Placentia Bay, N.F.L.
76713	H. F. Bolt, Bideford . .	K.	Bideford . . 1876	W.V.C.K	51	×William Fishwick, Bude House, Bude St., Appledore, Devon.
113810	H. F. Wilson, St. John's, N.F.L.	Sr.	Happy Adventure, N.F.L. 1901	..	38	Walter S. Monroe, St. John's, N.F.L.
111418	H.H. Kitchener, Lunenburg, N.S.	Sr.	La Have, N.S. . 1900	..	100	Howard Murray, Charlottetown, P.E.I.
133807	H. H. MacIntosh, Lunenburg, N.S.	Sr.	Mahone Bay, N.S. 1913	..	99	Gilbert R. Jones, Wolfe Bay, Saguenay, Que.
123438	H. J. Yetman, St. John's, N.F.L.	Sr.	Bonavista Bay, N.F.L. 1906	..	48	Alexander Geange, Alexander Bay, N.F.L.
134940	H. L. Bailey, St. John's, N.F.L.	Sr.	Old Bonaventure, N.F.L. 1916	..	20	Alfred Bailey, Old Bonaventure, N.F.L.
134834	H. M. Dibben, St. John's, N.F.L.	Sr.	St. Joseph's, Placentia Bay, N.F.L. 1911 Rebuilt, Marystown, N.F.L. 1925	..	21	Daniel Kelley, Beau Bois, Burin, N.F.L
72580	*H. M. Stanley, Midland, Ontario.	Sr.	Port Dalhousie, Ont. 1873	..	305	Morden Transit Co., Lim., Midland, Ontario.
100158	H. N. Gardner, St. John's, N.F.L.	Sr.	La Have, N.S. . 1891	..	48	William A. Strong, Little Bay Islands, N.F.L.
137930	H. P. Albert, Chatham, N.B.	Sr.	Neguac, N.B. . 1916	..	21	Gustave Albert, Caraquet, Gloucester Co. N.B.
97712	H. T. Wills, Rochester .	Spl.	Sittingbourne . 1889 Rebuilt . 1920	..	48	Wills & Packham, Lim., Crown Quay, Sittingbourne, Kent. *Henry Packham, Haslemere, London Rd., Sittingbourne.*
92574	H. W. Wentzel, St. John's, N.F.L.	Sr.	Mahone Bay, NS 1888	..	36	Arthur Vivian, Shamblers Cove, Greenspond, N.F.L.
84441	H. Brouncker, Rochester .	Spl.	Frindsbury . 1882	..	49	× James Little, Strood Hill, Rochester.
90223	H. Lowell, St. John's, N.F.L.	Sr.	Bonavista Bay. 1884	..	19	James B. Sclater, St. John's, N.F.L.
150286	H. Paul, Sorel, Que. . .	—	Sorel, Que. . 1925	..	147	Hector Paul, 37, Adelaide St., Sorel, Que.
136099	*Hachlah*, Londonderry .	Lr.	Port Gordon, N.B. 1903	..	33	×Chas. Doogan, Gola Island, Derrybeg, Donegal.
104604	*Hadassah*, Glasgow . .	Cr.	Port Bannatyne 1894	N.S.M.T	7	Gavin T. McNaughtan, 43, Hawkhead Rd., Paisley.
135495	Haddock, Liverpool .	—	Queensferry . 1913	..	130	Rea, Lim., 20, Water St., Liverpool. *George W. Madders, same address.*
151385	Haddy N'Jie, Bathurst .	Cr.	Bathurst . . 1912	..	11	Horton, Jones & Co., Lim., Buckie St., Bathurst, Gambia.
150090	Hadee Belize . . .	—	BritishHonduras 1924	..	26	Robert S. Turton, Belize, B.H.
137321	Hadez C., Belize . . .	Sp.	British Honduras. 1918	..	9	Joseph B. Coffin, Shipstern, B.H.
105518	Hadgie, Southampton . .	Cr.	Southampton . 1896	..	9	Fras. V. Forster, Longdon Grange, Rugeley, Staffordshire.
82391	Hadleigh Castle, Maldon .	Spl.	Sittingbourne . 1880	..	47	×Henry G. Munns, sen., 33, Albert Embankment, Vauxhall, London.
115193	*Haere*, Auckland, N.Z. . .	Sr.	Auckland, N.Z. 1903	W.R.Q.D	59	Winstone, Lim., Auckland, N.Z.
77225	†Hafren, Liverpool . . .	—	Port Glasgow . 1878	..	151	×John W. Davies, 31, James St., Liverpool.
127654	Hagar, St. John's, N.F.L. .	Sr.	Notre Dame Bay, N.F.L. 1908	..	50	Augustus F. Goodridge, St. John's, N.F.L.
74681	Haidee, Adelaide, S.A. .	Cr.	Sydney, N.S.W. 1866	..	9	Charles Matson, Port Adelaide, S.A.
120246	Hajee Bee, Singapore . .	Tkg.	Singapore . . 1905	..	83	Mana Ibramsah, Singapore.
135472	Hake, Liverpool . . .	—	Queensferry . 1913	..	130	Rea, Lim., 20, Water St., Liverpool. *George W. Madders, same address.*
121562	Haku, Townsville . . .	K.	ThursdayIsland, Queensland. 1907	..	15	Ernest W. Cleveland, Thursday Island, Queensland.
116167	*Halcyon*, Hull	K.	Hessle . . 1903	V.D.G.J	57	×Edward H. Pudney, 124, New St., Brightlingsea, Essex.
104469	Halcyone, Belfast . . .	Cr.	Carrickfergus . 1897	P.R.F.N	6	Col. Robert G. Sharman-Crawford, Crawfordsburn, co. Down.
86958	*Haldon*, Barnstaple . .	K.	Plymouth ... 1893	N.B.H.V	77	× William J. Slade, 13, Park Lane, Bideford Devon.
131292	Halibut, Liverpool . .	—	Helsingborg, Sweden. 1871	..	265	Rea, Lim., 20, Water St., Liverpool. *George W. Madders, same address.*
105841	Halifax, London . . .	—	Blackwall . . 1892	..	82	Wrightson & Son, Lim., 16, Mincing Lane, London. *William L. Wrightson, same address.*
152572	Haligonian, Shelburne, N.S.	Sr.	Shelburne, N.S. 1925	..	168	Chebucto Fishing Co., Lim., Halifax, N.S.
119916	‡Halland, Port Victoria, Mahe	Sr.	Carrickfergus 1892	..	121	Mrs. A. M. Hadee, Victoria, Mahe, Seychelles.
127777	Halley's Comet, St. John's, N.F.L.	Sr.	Cottle's Island, N.F.L. 1910	..	45	William Ashbourne, Twillingate, N.F.L.

* Formerly the "Jessie H. Breck."

† Formerly the "Flying Kestrel," a steam vessel.

‡ Formerly the "Ford Fisher."

Digitized by Google

Official No.	Name of Ship and Port of Registry.	Rig.	Where and When Built.	International Code Signal (if any)	Registered Tonnage.	Owner, or Part Owner, and Manager (if recorded). × Signifies *Managing Owner*. Italics signify *Manager*.
113290	Hallin, Southampton	—	Southampton 1897	..	100	R. & J. H. Rea, Lim., Cory Bldgs., Fenchurch St., London, E.C. 3. *Reginald J. Speller, same address.*
149370	Hallowe'en, Greenock	Bm.	Fairlie 1926	K.V.D.C	29	Col. Joseph F. N. Baxendale, Froxfield Green Petersfield, Hants.
144100	*Hall's Avance*, Hull	Cr	Beverley 1921	..	67	× Frederick Hall, 21, Pemberton St., Hull.
149108	Halls Clyde, Hull	—	Beverley (a)	..	53	× Frederick Hall, 21, Pemberton St., Hull.
160031	Halls Derwent, Hull	—	Beverley 1893	..	59	× Frederick Hall, 21, Pemberton St., Hull.
116083	*Halls Edith, Hull	—	Beverley 1898	..	84	× Frederick Hall, 21, Pemberton St., Hull.
110782	†Halls Medway, Hull	—	Beverley 1900	..	54	× Frederick Hall, 21, Pemberton St., Hull.
160021	Halls Myrtle, Hull	—	Beverley 1894	..	66	× Frederick Hall, 21, Pemberton St., Hull.
160030	Halls Nidd, Hull	—	Beverley 1897	..	52	× Frederick Hall, 21, Pemberton St., Hull.
149109	Halls Speedy, Hull	—	Selby 1903	..	99	× Frederick Hall, 21, Pemberton St., Hull.
149110	Halls Yare, Hull	—	Beverley (a)	..	53	× Frederick Hall, 21, Pemberton St., Hull.
44605	Halstow, Rochester	Spl.	Frindsbury 1862	..	45	W. R. Cunis, Lim., Demerara House, 23-25, St. Dunstan's Hill, London. *Arthur Cunis, same address.*
121835	Halytan, St. John, N.B.	Sr.	Cambridge, N.B. 1905	..	31	W. A. E. Dykeman, Cambridge, N.B.
124506	Hamble, Southampton	—	Portsmouth 1908	..	48	Southampton, Isle of Wight, and South of England Royal Mail Steam Packet Co., Lim., 2, High St., Southampton. *Frederick J. Burnett, same address.*
87212	‡Hambrook, Rochester	Spl.	Sittingbourne R'blt 1923	..	49	Smeed Dean & Co., Lim., Sittingbourne, Kent. *Harold E. Andrews, "Glencoe," Borden, Sittingbourne.*
92482	Hamburg, Windsor, N.S.	Sr.	Hantsport, N.S. 1886	K.J.H.W	1412	Gypsum Packet Co., Lim., Windsor, N.S.
132525	Hamda Lah, Bathurst, R.G.	Cr.	Bathurst, R.G. 1910	..	12	Mattar John, Buckle St., Bathurst, Gambia.
114152	Hameed, Jaffna	Bg.	Seetharamapuram. 1898	..	123	P. B. Umbichy, Colombo.
150117	Hameed Lajoo, Singapore	F & A	Singapore 1919	..	69	Kavana M. Hussain, 110, Chin Swee Rd., Singapore.
140111	Hameed Marican, Singapore	Lug	Singapore 1917	..	77	Kavana M. Hussain, 23-1, Race Course Rd., Singapore.
136496	Hameediah, Singapore	Lug	Singapore 1914	..	67	Kavana M. Hussain, 43, Amoy St., Singapore.
5394	Hamilton, Hull	Sp.	Burton Stather 1852	..	39	John Deheer, Lim., 18, High St., Hull. *Wm. E. Sanderson, same address.*
103337	‖ Hamilton, Montreal	—	Niagara, Ont. 1847 Rebuilt, Sorel, Que. 1895 Rebuilt, Sorel, Que. 1910	..	443	Grant Cooper, 120, Bay St., Toronto, Ont.
141777	Hamona, La Have, N.S.	Sr.	Belliveaux Cove, Digby Co., N.S. 1922	..	119	Arthur Creaser, Riverport, N.S.
127224	Han I, Shanghai	—	Shanghai 1911	..	66	British Cigarette Co., Lim., 18, Bank Building, Hong Kong.
139715	Han Kiang, Shanghai	—	Shanghai 1916	.	229	Asiatic Petroleum Co. (North China), Lim., St. Helen's Court, Great St. Helen's, London.
126614	*Hanaco*, Prince Rupert, B.C.	Sr.	Naas River, B.C. 1910	..	10	Rupert Marine Products, Lim., Smith Block, 3rd Avenue, Prince Rupert, B.C.
141032	Hanbury, No. 1, Vancouver, B.C.	—	Vancouver, B.C. 1911 Rebuilt Vancouver, B.C. 1924	..	165	J. Hanbury & Co., Lim., Fourth Avenue West and Granville St., Vancouver, B.C.
141213	Hanbury, No. 3, Vancouver, B.C.	—	Vancouver, B.C. 1910	..	114	J. Hanbury & Co., Lim., Fourth Avenue and Granville St., Vancouver, B.C.
141214	Hanbury, No. 4, Vancouver, B.C.	—	Vancouver, B.C. 1911	..	121	J. Hanbury & Co., Lim., Fourth Avenue and Granville St., Vancouver, B.C.
141215	Hanbury, No. 5, Vancouver, B.C.	—	Vancouver, B.C. 1911	..	92	Robert H. Benson, 2154, Sixth Avenue West, Vancouver, B.C.
141216	Hanbury, No. 6, Vancouver, B.C.	—	Vancouver, B.C. 1911 Rebuilt Vancouver B.C. 1924	..	128	J Hanbury & Co., Lim, Fourth Avenue West and Granville St., Vancouver, B.C.
141117	Hanbury, No. 7, Vancouver, B.C.	—	Vancouver, B.C. 1923 Rebuilt Vancouver, B.C. 1924	..	160	J. Hanbury & Co., Lim., Fourth Avenue West and Granville St., Vancouver, B.C.
141118	Hanbury, No. 8, Vancouver, B.C.	—	Vancouver, B.C. 1923 Rebuilt Vancouver, B.C. 1924	..	156	J. Hanbury & Co., Lim., Fourth Avenue West and Granville St., Vancouver, B.C.
130536	Hancock, St. John's, N.F.L.	Bkn.	Bucksport, U.S.A 1869	..	346	James Kerrigan, St. John, N.B.
98798	Hand-in-Hand, Rochester	Spl.	Rochester 1891	..	44	T. Scholey & Co., Lim., Dawson's Wharf, East Greenwich, London, S.E. *William H. Pursell, 100, Christchurch St. East Greenwich, London, S.E.*
129899	Handsome Queen, St. John's, N.F.L.	Sr.	Notre Dame Bay, N.F.L. 1909	..	25	James Norris, Three Arms, Notre Dame Bay, N.F.L.
139718	Hang Fatt, Singapore	—	Singapore 1910	..	186	Goh Eng Siong, 34, Purvis St., Singapore.
136541	Hang Foong, Singapore	Lug	Singapore 1916	..	124	San Soi, 173, Beach Road, Singapore.
138015	Hang Heng, Singapore	Sr.	Singapore 1913	..	174	Cho Sow San, 9, Tiverton Lane, Singapore.
136545	Hang Joo, Singapore	Lug	Singapore 1916	..	114	Tan Boon Yeow, 184, Beach Rd., Singapore.
151980	Hang Kong, Singapore	Lug	Singapore 1924	..	134	Mrs. Wong Hae, 287, Lavender St., Singapore.
129720	Hang Lee, Singapore	Sr.	Singapore 1911	..	168	Mrs. Wong Hae, 287, Lavender St., Singapore.

* Formerly the "Edith." † Formerly the "Kathleen." ‡ Formerly the "Morley." ‖ Formerly a steamer.

Digitized by Google

Official No.	Name of Ship and Port of Registry.	Rig.	Where and When Built.	International Code Signal (if any).	Registered Tonnage.	Owner, or Part Owner, and Manager (if recorded). × Signifies *Managing Owner*. Italics signify *Manager*.
136094	**Hang Loong, Singapore**	F & A	**Singapore . 1913**	..	157	**Chua S. Chwee, 19, Seah St., Singapore.**
140116	Hang Moh, Singapore .	F & A	Singapore . 1917	..	134	Tan Hai Siong, 131-11, Tanjong Rhu, Singapore.
136532	Hang Thai, Singapore .	Lug	Singapore . 1916	..	92	Mrs. Wong Hae, 287, Lavender St., Singapore
153797	**Hang Wah, Singapore**	Lug.	**Singapore . 1919**	..	103	Ho C. Hin, 261, Beach Rd., Singapore.
136554	Hang Wai, Singapore .	F & A	Singapore . 1916	..	153	**Mrs. Wong Hae, 287, Lavender St., Singapore.**
134967	Hang Woh, Singapore .	Sr.	Singapore . 1913	.	186	**Mrs. Wong Hae, 287, Lavender St., Singapore.**
148185	**Hanham, Bristol**	—	**Portsmouth . 1894**	..	120	T. R. Brown & Sons, Lim., 4, The Grove, Queen Square, Bristol. *Henry R. Brown, same address.*
154232	**Hanifa, Singapore**	Lug	**Singapore . 1927**	..	99	**Kavana M. Hussain, 130, Race Course Rd., Singapore.**
68528	Hankow, Shanghai	—	Pointhouse . 1874	..	1961	China Navigation Co., Lim., 8, Billiter Square, London.
114361	Hankow, Shanghai	—	Shanghai . 1903	..	1794	Indo-China Steam Nav. Co., Lim., 29, Cornhill, London.
149100	**Hanleys' Dayspring, Hull**	Sq.	**Thorne . 1898**	..	83	**Thomas Hanley & Sons, Lim., Low Fishergate, Doncaster.** *Ernest H. Bowling, 18, Strafford Rd., Doncaster.*
149098	**Hanley's Triumph, Hull**	Sq.	**Thorne . 1903**	..	56	**Thomas Hanley & Sons, Lim., Low Fishergate, Doncaster.** *Ernest H. Bowling, 18, Strafford Rd. Doncaster.*
144984	*Hanna*, Poole	Sr.	**Waterhuizen, Holland 1915**	..	81	×Arthur Martell, Hamworthy, Poole.
63098	*Hannah*, Gloucester	Dy.	Framilode, Glos. 1872	..	40	**×Arthur S. White, Saul, Stonehouse, Glous.**
109489	Hannah, Liverpool	F.	Winsford . (a)	..	68	Weaver Navigation Trustees, Northwich, Cheshire. *Henry L. Dale, same address.*
71427	HannahG.,St.John's,N.F.L.	Sr.	Prince Ed. Is. . 1874	..	46	James B. Sclater, St. John's, N.F.L.
97338	Hannah Hansom,St.John's, N.F.L.	Sr.	Cutwell Arm, N.F.L. 1890	..	28	Augustus F. Goodridge, St. John's, N.F.L.
152321	**Hannah Mary Healey, St. John's, N.F.L.**	Sp.	(a) Rebuilt, Argentia, N.F.L. (a) 1926	..	31	**Richard Healey, Argentia, Placentia Bay, N.F.L.**
92148	Hannah Wilson, St. John's, N.F.L.	Sr.	Doting Cove, N.F.L. 1884	..	15	Joseph Oake, Fogo, N.F.L.
115935	Hanois, London	—	Canning Town 1891	..	89	Associated Portland Cement Manufacturers, Lim., Portland House, 14, Tothill St., London, S.W.1. *James A. White, same address.*
120199	Hanyang, Shanghai	—	Shanghai . 1907	..	1206	Indo-China Steam Navigation Co., Lim., 29, Cornhill, London.
110386	Hap Kian Seng, Singapore	Tkg.	Singapore . 1899	..	75	Tan Lian Swee, Singapore.
102462	Happy Harry, Whitehaven	Sr.	Duddon . 1894	J.T.S.P	115	×Job Tyrrell, Marborough House, Arklow.
111849	Happy Home, Chatham, N.B	Sr.	Caraquet, N.B. 1902	..	16	Hyacinthe Le Bouthillier, Caraquet, N.B.
113786	Happy Home, St. John's, N.F.L.	Sr.	Green's Hr., N.F.L. 1900	..	17	Walter B. Grieve, St, John's, N.F.L.
108894	Happy Return, St. John's, N.F.L.	Sr.	Stone's Cove, N.F.L. 1897	..	26	George Pope, Stone's Cove, Fortune Bay, N.F.L.
119461	Happy Return, St. John's, N.F.L.	Sr.	Terenceville, N.F.L. 1904	..	14	Michael Mitchell,Terenceville, Fortune Bay, N.F.L.
133119	Harbinger, Glasgow	Yl.	Shoreham, Sussex. 1913	J.C.L.B	50	Sir Alan G. Anderson, K.B.E., 5, Fenchurch Avenue, London, E.C.3.
92896	Harbinger, Montego Bay	Sr.	Grand Cayman. 1890	..	34	Hathway Pouche, Grand Cayman, Jamaica.
124884	Harbinger, St. John's, N.F.L.	Sr.	Indian Arm, N.F.L. 1907	..	31	Job Lane, Coward's Island, Bonavista Bay, N.F.L.
113331	Hardknot, Southampton	—	Southampton . 1897	..	69	R. & J. H. Rea, Lim., Cory Bldgs., Fenchurch St., London, E.C. 3. *Reginald J. Speller, same address.*
122341	Hardy, Toronto, Ont.	—	(a) Rebuilt Toronto (a) 1905	..	64	Sand and Dredging, Lim., Toronto, Ont.
91823	Hare, London	Ltr.	Landport . 1892	..	93	×Ernest L. Brown, The Grove, Queen Square, Bristol.
116198	Hare, Portsmouth	—	Portsmouth . 1903	..	43	Pickfords, Lim., 57, Gresham St., London. *Francis H. Baccendale, same address.*
149101	**Harewood, Hull**	—	**Hull . 1926**	..	86	**John H. Whitaker, Lim., Oriental Buildings, High St., Hull.** *Henry A. Hoods, same address.*
112741	Harina Tar, London	—	Greenwich . 1900	..	91	Erith & Dartford Lighterage Co.,Lim.,Erith, Kent. *Norman A. L. Cockell, same address.*
44425	*Harkaway*, Castletown	Sr.	Port St. Mary Rebuilt, Castletown. 1862 1903	T.V.C.N	62	**×Arthur L. Coffey, Gladstone Avenue, Ramsey, I. of M.**
114214	*Harkaway*, Cowes	Cr.	Stonehouse, Plymouth. 1903	..	24	Crouchers, Lim., Quay St., Newport, I. of W. *Percy J. Croucher, 6, Quay St., Newport.*
74821	Harmony, Rochester	Spl.	Otterham, Kent 1876	..	38	×Albert Ernest Wood, Crown Rd., Milton-next-Sittingbourne, Kent.
84738	Harmony, St.John's, N.F.L.	Sr.	Kite Cove, N.F.L. 1881	..	33	George Knowling, St. John's, N.F.L.
120879	Harold, Liverpool	Cr.	Northwich . 1849	..	54	**×William H. Meakin, Runcorn Rd., Barnton,** Northwich, Cheshire.
112737	Harold, London	K.	Milton-next-Sittingbourne. 1900	R.T.F.W.	79	**×George F. Battershall, 142, Cromwell Rd., Grays, Essex.**
120638	Harold, London	Spl.	Murston . 1905	..	51	Smeed, Dean & Co., Lim., Sittingbourne *Harold E. Andrews, "Glencoe," Borden, Sittingbourne.*
112505	*Harold*, Pt. Adelaide, S.A.	K.	Bermagui,NSW 1900	..	87	R. Fricker & Co., Lim., Port Adelaide.
90233	Harold, St. John's, N.F.L.	Sr.	Bonavista Bay. 1885	..	32	William C. Job, St. John's, N.F.L.

Digitized by Google

Official No.	Name of Ship and Port of Registry.	Rig.	Where and When Built.	International Code Signal (if any).	Registered Tonnage.	Owner, or Part Owner, and Manager (if recorded). × Signifies *Managing Owner*. Italics signify *Manager*.
119488	Harold B., St. John's, N.F.L.	Sr.	Smith Sound, N.F.L. 1905	..	51	A. H. Murray & Co., Lim., St. John's, N.F.L.
149615	Harold Burton, Liverpool .	—	Chester . . 1886	..	46	Burton & Son, Lim., 44, Chapel St., Liverpool. *Thomas H. Burton, same address.*
141635	Harold Conrad, Lunenburg, N.S.	Sr.	Yarmouth, N.S. 1919	..	116	Felix G. Tibbo, Grand Bank, N.F.L.
123428	Harold D., St. John's, N.F.L.	Sr.	Green's Harbour, N.F.L. 1906	..	29	Moses Drover, St. John's, N.F.L.
152367	Harold Gordon, St. John's, N.F.L.	Sr.	Rock Harbour, Placentia Bay, N.F.L. 1898 Rebuilt, Burin Bay Arm, N.F.L. 1927	..	19	Benjamin Taylor, Burin Bay Arm, N.F.L.
139295	Harold Hall, Hull . .	Kl.	Gainsborough . 1903	..	72	× Henry Oldridge, 62, High St., Hull.
151572	Harold Johnson, St. John's, N.F.L.	Sr.	Pt. Union, N.F.L. 1922	..	57	Fishermen's Union Trading Co., Lim., Port Union, Trinity Bay, N.F.L.
152366	Harold M. Flynn, St. John's, N.F.L.	Sr.	Placentia, N.F.L. 1926	..	32	James Baird, Lim., St. John's, N.F.L.
97717	Harold Margetts, Rochester	Spl.	Frindsbury 1890	..	45	British Portland Cement Manufacturers, Lim., Portland House, Tothill St., London, S.W. 1. *James A. White, same address.*
100956	Harold N., Chatham, N.B. .	Sr.	Caraquet, N.B. 1893	..	12	W. S. Loggie Co., Lim., Chatham, N.B.
130678	Harper, Lunenburg, N.S. .	Sr.	Little Tancook, N.S. 1908	..	10	John E. Leslie, Spry Bay, Halifax Co., N.S.
149527	*Harrier*, Cowes . . .	Cr.	Cowes, I.O.W. . 1926	..	5	Thomas C. Ratsey, "Windrush," Baring Rd., Cowes, Isle of Wight.
86022	Harriet, Bathurst, R.G. .	Cr.	Bathurst, R.G.. 1876	..	8	John S. Forster, Lovell St., Bathurst, R.G.
80523	Harriet, Faversham . .	Spl.	Sittingbourne . 1881	J.R.Q.G	46	× William C. Halls, 16, Rampart Street Shoeburyness, Essex.
89709	Harriet, Fleetwood . .	K.	Fleetwood. . 1893	..	25	× William Leadbetter, North Albert St., Fleetwood.
75305	Harriet, Fremantle, W.A. .	Sr.	Fremantle, W.A. 1879	..	42	C. N. Murphy, Broome, W.A.
69913	Harriet, Gloucester . .	F.	Gloucester . 1876	..	33	Jacob Rice & Son, Lim., St. Owen's Steam Wharf, Gloucester. *Arthur H. Smith, 13, Howard St., Gloucester.*
25607	Harriet, Liverpool . .	F.	Winsford . . 1847	..	66	× Percy F. Clinton, 8, Station Road, Liscard, Cheshire.
87578	Harriet, Port Darwin . .	Lr.	Hong Kong . 1897	..	9	Henry C. Edwards, Port Darwin.
81849	Harriet, Rochester . .	Spl.	Murston, Kent 1879	..	35	Mrs. Ellen M. Dines, 104, High St., Grays, Essex. *William C. Dines, same address.*
139846	Harriet Bella, St. John's, N.F.L.	Sr.	West Point, N.F.L. 1911	..	12	Henry Stickland, West Point, La Peile, N.F.L.
151376	Harriet Jallow, Bathurst .	Cr.	Bathurst . . 1916	..	14	John N'Jie, 47, Dobson St., Bathurst, Gambia.
129949	Harriet Mary, St. John's, N.F.L.	Sr.	Port aux Basques, N.F.L. 1911	..	19	William Currie, Port aux Basques, N.F.L.
106941	Harriett, Fremantle . .	Sr.	Brisbane Water, N.S.W. 1899	..	13	Charles H. E. Blackman, Broome, W.A.
49840	Harriett, Rochester . .	Spl.	Rochester . . 1884	..	39	× Ernest H. Haymen, Rochester.
67023	Harriett, Rochester . .	Spl.	Milton, Kent . 1871 Rebuilt . . 1899	.	41	Miss Georgiana Epps, "Danehurst," Albany Rd., Sittingbourne, Kent. *Harold E. Andrews, "Thelma," Albany Rd., Sittingbourne, Kent.*
130766	*Harriett D., Kingston, Ont.	Sp.	Mount Clemens, New York, U.S.A. 1885	..	460	John Donnelly, Kingston, Ont.
73731	Harriett Howard, London .	Spl.	Milton, Kent . 1876	..	44	F. T. Everard & Sons, Lim., The Wharf, Greenhithe, Kent. *Frederick T. Everard, same address.*
140741	Harriett N., Turks Islands .	Sp.	Bambarra, Caicos 1916	..	7	William N. Hamilton, Bambarra, Caicos Islands.
109559	Harriot, Lowestoft . .	Yl.	Oulton Broad . 1897	..	1	× William E. Dixon, Oulton Broad, Lowestoft.
49048	Harry, Bathurst, R.G.. .	Sr.	Bathurst, R.G.. 1898	..	27	Bathurst Trading Co., Lim., Wellington St., Bathurst, R.G.
99344	Harry, Liverpool . .	F.	Sankey Bridges 1889	..	68	George Hamlett & Sons, Lim., Winsford, Cheshire. *Ernest Williams, Ways Green, Winsford*
110092	Harry, London . . .	Spl.	Milton-next-Sittingbourne. 1898	..	46	Smeed, Dean & Co., Lim., Sittingbourne, Kent. *Harold E. Andrews, "Glencoe," Borden, Sittingbourne.*
123310	Harry, Portsmouth . .	—	(a) (a)	..	98	J. R. Wood & Co., Lim., 345, Gray's Inn Rd., London. *Charles Reader, The Avenue, Fareham, Hants.*
60811	Harry, Rochester . . .	Spl.	Chiswick . . 1868	..	33	× Frank F. Fowler, 5, Albion Place, Blackfriars Bridge, London.
138620	Harry A. McLennan, Chatham, N.B.	Sr.	Campbellton, N.B. 1919	..	643	Harry A. McLennan, Lim., Campbellton, N.B.
116688	Harry Dickson, Richibucto, N.B.	Sr.	Richibucto, N.B. 1909	..	10	Levi M. Robichaud, Richibucto, N.B.
26186	Harry Herbert, Liverpool .	Sr.	Rhyl . . . 1860	P.V.K.B	99	Forward Lighterage Co., Lim., Cory Bldgs., Fenchurch St., London, E.C.3. *Reginald J. Speller, same address.*
82920	Harry L. Fenner, Georgetown, Demerara.	Sr.	Noank, Conn., U.S.A. 1902	..	115	Booker Bros., McConnell & Co., Lim., 21, Mincing Lane, London.
139836	Harry O. M., St. John's, N.F.L.	—	White Rook, Trinity Bay, N.F.L. 1916	..	26	Orlando J. Morris, Trinity, N.F.L.
103744	HarrySmith, St. John's, N.F.L	Sr.	Lunenburg, N.S. 1896	..	79	George Hardy, Jersey Harbour, N.F.L.

* Foreign name "Eleanor."

Digitized by Google

Official No.	Name of Ship and Port of Registry.	Rig.	Where and When Built.	International Code Signal (if any).	Registered Tonnage.	Owner, or Part Owner, and Manager (if recorded). × Signifies *Managing Owner*. Italics signify *Manager*.
129296	**Harry Whitaker, Hull**	—	Hull . . . 1910	..	69	John H. Whitaker Lim., 17 High Street, Hull. *John H. Whitaker*, 33, *Westcott Street, Hull.*
142972	Harry & Ralph, St. John's, N.F.L.	Sr.	Monroe, N.F.L. 1920	..	90	Joshua Parsons, Lush's Bight, Notre Dame Bay, N.F.L.
142065	Harry and Verna, St. John's, N.F.L.	Sr.	Essex, Mass. . 1918	T.C.P.Q	248	James Baird, Lim., St. John's, N.F.L.
121171	Hart, Sydney, N.S.W. .	Cr.	Berry's Bay, N.S.W. 1907	..	11	Roland S. Waterhouse, Tulagi, British Solomon Islands.
116322	Harteny W., Parrsboro', N.S.	Sr.	Port Greville, N.S. 1903	..	271	James E. George, Parrsboro, N.S.
113328	Harter, Southampton .	—	Southampton . 1897	..	73	R. & J. H. Rea, Lim., Cory Bldgs., Fenchurch St., London, E.C. 3. *Reginald J. Speller, same address.*
147181	**Hartland, Liverpool**	—	Runcorn . . 1920	..	60	William Cooper & Sons, Lim., Widnes Dock, Widnes. *James H. Cooper*, "*Home Bay*," *Derby Rd., Widnes.*
79315	Hartley, Adelaide, S.A.	—	Echuca, Vic. . 1879	..	83	William R. Randall, Gumeracha, S.A.
146418	*Harum Scarum*, Dublin	Ny.	St Ives . . 1882	..	12	×Daniel Weadcock, 17, Brook, Arklow, co. Wicklow.
92110	Harvest Home, St. John's, N.F.L.	Sr.	Essex, U.S.A. . 1886	..	57	Robert Geo. Rendall, St. John's, N.F.L.
80290	Harvest King, Dublin, 1915 .	Sr.	Runcorn . . 1879	S.R.L.J	93	×George Kearon, 24, King's Hill, Arklow, co. Wicklow.
136091	*Harvest Star*, Londonderry	Lr.	Killybegs, Co. Donegal. 1912	..	18	×John Loque, Killybegs.
119514	Harvester, St. John's, N.F.L.	Sr	Indian Arm, NFL 1905	..	22	James Ryan, Bonavista, N.F.L.
56427	Harwich, Harwich . .	K.	Brightlingsea . 1867	T.S.N.C	77	×Samuel D. English, 12, Lichfield Rd., Southtown, Gt. Yarmouth.
152278	**Hassonke, Bathurst**	—	Bathurst . . (a)	..	8	Palmine Lim., 33, Wellington St., Bathurst, N.B.
86628	Haste Away, Ipswich .	Spl.	Harwich . . 1886	..	46	×Samuel J. Peters, Hermine House, Eastern Esplanade, Southend-on-Sea.
107811	Hastings, Peterboro', Ont.	—	Burnett's Mills, Ont. 1898	..	36	Frank Burnett, Birdsall, Ont.
150965	*Hatavan*, Lunenburg, N.S.	Sr.	Meteghan, N.S. 1924	..	39	John Compton, Bangor, P.E.I.
125518	Hathor, Yarmouth .	Wy.	Reedham . . 1905	..	23	Miss Ethel M. Colman, Carrow Abbey, Norwich.
88401	Hattie, Digby, N.S. .	Sr.	Green Cove, N.S. 1884	..	37	Frank Elliott, Port George, Annapolis, N.S.
112129	Hattie, Lunenburg, N.S. .	Sr.	Lunenburg, N.S. 1903	..	12	Richard Drew, Terence Bay, Halifax Co., N.S.
134930	Hattie A. Heckman, St. John's, N.F.L.	Sr.	Essex, Mass., U.S.A. 1895	..	73	Miss Mary A. T. Roberts, Twillingate, N.F.L.
122248	Hattie B., St. Andrew's, N.B.	Sp.	Meteghan, N.S. 1903	..	10	Wilmot Benson, Grand Manan, N.B.
101425	Hattie Don, Nassau, N.P. .	Sr.	Bahamas . . 1890	..	14	Alpheus Evans, Nicolls Town, Andros Island.
90283	Hattie E. Collins, St. John's, N.F.L.	Sr.	Booth Bay, U.S.A. 1866	..	43	John Warren, jun., Ragged Island, Placentia Bay, N.F.L.
112190	Hattie Hutt, Chatham, Ont.	Sr.	Saugatuck, U.S.A. 1873	..	188	Frank Granville, Chatham, Ontario.
107437	Hattie L., St. Andrew's, N.B.	Sp.	Musquash, N.B. 1890	..	12	Francis A. Cheney, Grand Manan, N.B.
126579	Hattie L. B., Port Hawkesbury, N.S.	Sr.	Little River, N.S 1911	..	12	Medrick Le Blanc, Little River, N.S.
130422	Hattie Loring, St. Andrew's, N.B.	Sr.	Gouldsborough, Maine, U.S.A. 1895	..	46	Charles E. Morrell, Freeport, Digby Co., N.S.
139658	Hattie M. C., St. John's, N.F.L.	Sr.	Otten's Point, N.F.L. 1916	..	13	James T. Courtney, Ottens Point, N.F.L.
130472	Hattie M. J., Halifax, N.S.	Sr.	Tancook, N.S. . 1909	..	12	Richard Coolen, East Dover, Halifax co., N.S.
103722	HattieMcKay, Parrsboro', NS	Sr.	Parrsboro', N.S. 1896	..	74	Judson D. Harris, Wolfville, N.S.
122430	Hattie Maud, Halifax, N.S.	Sr.	Tancook, N.S. . 1908	..	16	John J. Berrigan, Canso, Guysboro' co., N.S.
142954	HattieRose, St. John's, N.F.L.	Sr.	Margaree, N.F.L. 1919	..	12	James Wells, Isle-aux-morte, N.F.L.
152353	Hattie T. Monk, St. John's, N.F.L.	Sr.	Monkstown, Placentia Bay, N.F.L. 1923	..	30	John Monk, Monkstown, Placentia Bay, N.F.L.
105843	Haughty Belle, London .	Spl.	Greenwich . 1896	..	53	E. J. & W. Goldsmith, Lim., 110, Fenchurch St., London. *Edward J. Goldsmith, same address.*
119577	Hauraki, Townsville . .	K.	Thursday Is. . 1904	..	15	Ernest W. Cleveland, Thursday Island, Queensland.
117664	Havanah, Sydney, N.S.W. .	Yl.	Berry's Bay, N.S.W. 1904	..	21	Miss Jenny M. B. Bock, "Austerlitz," Forrest St., Haberfield Ashfield, N.S.W.
21895	Havelock, London .	Spl.	Nine Elms . 1858	N.J.F.Q	56	×John A. Drew, 37, Crutched Friars, London.
127182	*Haven, Shanghai .	Yl.	Shanghai . . 1909	..	9	Herbert E. Middleton, Shanghai.
102296	Havoc, Auckland, N.Z. .	Sr.	Auckland, N.Z. 1897	..	69	Auckland Harbour Board, Auckland, N.Z.
146400	†*Hawearden Castle*, Chester	Sr.	Hammelwarden Germany. 1907	K.S.D.M	164	×William Worrall, *D.S.C.*, 15, Dee View Rd., Connah's Quay, Flint.
129253	Hawfinch, Hull . . .	—	Beverley . . 1909	..	92	John A. Scott, Lim., 11, High St., Hull. *Roland Heseltine*, 15, *Marlborough Av., Hull.*
120033	Hawk, Fremantle, W.A. .	Sr.	Fremantle . 1907	..	13	Herbert M. Parkes, Onslow, W.A.
118757	Hawk, Hull	—	Beverley . . 1903	..	87	John A. Scott, Lim., 11, High St., Hull. *Roland Heseltine*, 15, *Marlborough Av., Hull.*
82684	‡*Hawk*, Melbourne .	K.	Aratapu, N.Z. . 1881	S.L.F.M	46	James Steel & Co., 31, Queen St., Melbourne.
78509	Hawk, Rochester . . .	Spl.	Frindsbury, Kent 1877	..	43	Associated Portland Cement Manufacturers, Lim., Portland House, Tothill St., London, S.W.1. *James A. White, same address.*
79864	Hawk, Rochester . . .	Spl.	Frindsbury, Kent 1878	..	38	×Charles White, 12, Overcliff, Gravesend.
121544	Hawk, St. John's, N.F.L. .	Sr.	Smith Sound, N.F.L. 1900	..	23	James T. Walters, Lance Cove, Trinity Bay, N.F.L.

* Foreign name "The Bubbles." † Foreign name, "Columbus." ‡ Formerly a steamer

Digitized by Google

Official No.	Name of Ship and Port of Registry.	Rig.	Where and When Built.	International Code Signal (if any).	Registered Tonnage.	Owner, or Part Owner, and Manager (if recorded). × Signifies *Managing Owner*. Italics signify *Manager*.
114319	*Hawk, Southampton	Yl.	Emsworth. 1901	..	14	George S. Burge, 6, Cottesmore Gardens, Kensington, London, W.8.
141088	Hawker, St. John's, N.F.L.	Sr.	Shelburne, N.S. 1919	T.C.S.B	95	Roberts Shipping Co., Lim., St. John's, Newfoundland.
131783	Hawkshead, Southampton.	—	Woolston, Hants 1911	..	134	R. & J. H. Rea, Lim., Cory Bldgs., Fenchurch St., London, E.C. 3. *Reginald J. Speller, same address.*
126562	HawleyBrothers, Sydney N.S.	Sr.	Ingonish . 1909	..	15	James T. Hawley, Ingonish, Victoria Co., N.S.
57562	*Hawthorn*, Adelaide	K.	Franklin, Tas. 1875	..	47	William H. Littlely, Port Adelaide, S. Aus.
96323	Hawthorn, Liverpool	F.	Winsford 1859	..	46	Salt Union, Lim., Colonial House, Liverpool. *Eustace C. Wickes, same address.*
78206	†Haydee II., Malta	Cr.	Malta. 1880	..	8	Allan L. Barrett, 205, Sda Ponente, Valletta, Malta.
122498	Hayward, Chatham, N.B.	—	Loggieville, N.B. 1908	..	88	Northern Dredging & Construction Co., Lim., Loggieville, N.B.
126258	Hayward, 5, Chatham, N.B.	—	U.S.A. (a)	..	115	Northern Dredging & Construction Co., Lim., Loggieville, N.B.
126259	Hayward, 6, Chatham, N.B.	—	U.S.A. (a)	..	123	Northern Dredging & Construction Co., Lim., Loggieville, N.B.
99939	Hazard, Barrow	Cr.	Barrow 1893	N.B.S.R	7	×Percy L. Warlow, 18, Falkland Mansions, Glasgow.
117911	Hazard, St. George's, Grenada	Sp.	Petit Martinique 1905	..	13	Gregg Joseph, Petit Martinique.
122577	Hazard, Yarmouth, N.S.	Sr.	Yarmouth, N.S. 1907	..	63	Samuel Hart, Jamaica, B.W.I.
121863	Hazel, Charlottetown, P.E.I.	Sr.	La Have, N.S. 1906	..	71	Norman MacLeod, Murray River, P.E.I.
122139	Hazel, Yarmouth, N.S.	Sp.	Barrington, N.S. 1906	..	10	David E. Watkins, Barrington, N.S.
123083	Hazel B. Miller, Charlottetown, P.E.I.	Sr.	Charlottetown, P.E.I. 1907	..	72	John A. Munn, Murray River, P.E.I.
138386	Hazel E. Herman, Lunenburg, N.S.	Sr.	Dayspring, N.S. 1917	..	98	Mrs. Amy E. O. Rafuse, Bridgewater, Lunenburg Co., N.S.
116677	Hazel L., St. Andrew's, N.B.	Sp.	Shelburne, N.S. 1904	..	15	Manford Lorimer, Grand Manan, N.B.
141695	Hazel L. Myra, Lunenburg, N.S.	Sr.	Bridgewater, N.S. 1920	..	191	Hazel L. Myra Shipping Co., Lim., Lunenburg, N.S.
151610	Hazel Minnie, St. John's, N.F.L.	Sr.	Springdale, N.F.L. 1923	..	47	James Rodgers, Old Perlican, Trinity Bay, N.F.L.
155741	Hazel R. Hines, St. John's, N.F.L.	Sr.	Essex, Mass., U.S.A. 1904	..	79	John C. Ford, Port-aux-Basques, N.F.L.
136414	HazelRepton, Auckland, N.Z.	Sr.	Bellinger River, N.S.W. 1915	..	139	William F. McCallum, Auckland, N.Z.
138651	Hazel W., Pictou, N.S.	Sr.	Tatamagouche, N.S. 1917	..	21	John A. Munn, Murray River, P.E.I.
92372	Hazelwoode, Barrington, N.S.	Sr.	Moss Glen, N.B. 1888	..	99	Michael O'Brien, Barrington, N.S.
86610	*Hazy Morn*, Shoreham	Yl.	Torquay, Devon 1880	K.J.T.V	7	Noël J. Greenaway, Penhill Furzeham, Brixham, Devon.
79676	Hearts of Oak, London	Spl.	Milton, Kent 1879	..	45	×Reuben T. Turner, Marine Parade, Southend-on-Sea, Essex.
114585	‡*Heartsease*, Southampton	Sr.	Southampton 1903	V C.J.N	122	Henry S. King, K.C.I.E., 25, Cornwall Gardens, South Kensington, London.
118523	Heath, Fremantle, W.A.	Sr.	Guildford, W.A. 1903	..	13	Streeter & Male, Lim., Broome, W.A.
140575	Heathdale, Liverpool	—	Runcorn 1896	..	55	Richard Abel & Sons, Lim., 7 & 9, James Street, Liverpool. *Fred Abel, same address.*
32005	HeatherBell, Newc'stle, NSW	Bk.	Aberdeen 1855	Q.T.H.N	479	Herbert Cuthbertson, Newcastle, N.S.W.
119238	*Heather Bell*, Hobart, Tas.	K.	Hobart, Tas. 1905	..	38	George E. Spaulding, Hobart, Tas.
131619	Heather Flower, Fremantle, W.A.	Sr.	Fremantle, W.A. 1911	..	13	Ancell C. Gregory, Broome, W.A.
148480	Heathercliffe, Hull	..	Gainsborough 1923	..	89	W. Bleasdale & Co., Lim., Colonial Chambers, Princes Dock Side, Hull. *Frederick Baker*, 33, *Wellesley Avenue, Hull.*
148046	Hebburn U.D.C. Hopper No. 1, Newcastle.	—	Hebburn-on-Tyne. 1923	..	272	Urban District Council of Hebburn, Argyle St., Hebburn-on-Tyne. *Henry Patterson, same address.*
70134	Hebe, Falmouth	Bkn	Clymping, Sussex. 1875	P.C.J.G	198	×David Chalmers, Harbour Stronsay, Orkney Islands.
146960	‖*Hebe*, Southampton	K.	Svendborg. 1913	..	20	John M. Shillington, 2, Tanfield Court, Temple, London, E.C. 4.
95566	Hebe, St. John's, N.F.L	Sr.	Bay Roberts, NFL 1888	..	99	Charles Dawe, Bay Roberts, N.F.L.
144737	*Hebe*, Skibbereen	Ny.	Baltimore, Co. Cork. 1915	..	3	×Michael Driscoll, Hare Island, Church Cross, Skibbereen, Co. Cork.
148917	*Hebridean*, Glasgow	Sk.	Pittenweem (a)	..	31	×Hugh C. Young, 87, Union St., Glasgow, C.1.
101035	Hecla, Sydney, N.S.W.	Lr.	Berry's Bay, NSW 1892	..	13	Norman Wheatley, Gizo, Solomon Islands.
117421	*Hecla*, Port Adelaide	K.	Birkenhead, S.A. 1903	..	15	Andreas N. W. Schjelde, Port Adelaide, S.A.
92198	Hecla, St. John's, N.F.L.	Sr.	Exploits Bay, N.F.L. 1887	..	55	Moses Monroe, St. John's, N.F.L.
38468	Hector, Arichat, C.B.	Sr.	River Bourgeois, N.S. 1865	..	35	George Walker, Basin River Inhabitants, C.B.
84039	Hector, Harwich	Spl.	Harwich 1884	..	22	×Thomas S. Damant, Ipswich.
80699	**Hector, Montreal	Bge.	{ Kingston, Ont. 1882 Rebuilt 1896	..	539	Sincennes McNaughton Line, Lim., 75, Common Street, Montreal.
90735	Hector, Pt. Hawkesbury, N.S.	Sr.	Basin River Inhabitants, N.S. 1886	..	11	Nicholas McDonald, Basin River Inhabitants, N.S.
88694	Hector, St. John's, N.F.L.	Bkn.	St. John, N.B. 1885	R.L.K.C	498	Dominion Coal Co., Lim., Montreal, Que.
114381	Hector, Shanghai	—	(a) (a)	..	414	Taku Tug & Lighter Co., Lim., Hong Kong.
56416	††Hector Cundy, Plymouth	Sr.	Aberdovey 1871	..	87	×Frank D. Roose, "Oaklands," Oreston, Plymouth.
112985	Hector McDonald, St. John's, N.F.L.	Sr.	Fortune, N.F.L. 1900	..	18	×Robert K. Bishop, St. John's, N.F.L.
119746	Hedon, Southampton	—	Swanwick. 1895	..	73	×Henry J. Beazley, Clausentum Yard, Bitterne Manor, Southampton.

* Formerly the "Loiterer." † Foreign name "Lorely." ‡ Formerly the "Adela." ‖ Foreign name the same.
** Formerly the "Glenora." †† Formerly the "Cecil Brindley."

Digitized by Google

Official No.	Name of Ship and Port of Registry.	Rig.	Where and When Built.	International Code Signal (if any).	Registered Tonnage.	Owner, or Part Owner, and Manager (if recorded). × Signifies *Managing Owner*. Italics signify *Manager*.
105127	Heed, St. George, Grenada .	Sp.	Carriacou . . 1885	. ..	10	Napoleon Thomson, Carriacou, Grenada.
69937	Helen, Bathurst, R.G. .	Cr.	Bathurst, R.G. 1872	..	23	Bathurst Trading Co., Lim., Wellington St., Bathurst, R.G.
49280	Helen, Melbourne . .	—	Greenock . . 1864	W.C.J.H	304	Victorian Lighterage Proprietary, Lim., Melbourne, Victoria.
101732	Helen, Melbourne . . .	Cr.	Melbourne . 1896	..	10	Geo. Fredk. Garrard, Melbourne.
103876	*Helen, Montreal . . .	—	Toledo, U.S.A. 1894	..	105	Ice Supply Co., Lim., 4093, St. Catharine St. West, Montreal.
45525	Helen, Rochester . . .	Spl.	Rochester . . 1863	..	39	×Ernest H. Haymen, High St., Rochester.
63374	*Helen*, Westport . . .	Lr.	Kingston-by-Sea 1876	..	15	×Isaac Beckett, Ballina, co. Mayo.
94550	Helen Amy Innes, Kirkwall.	Sk.	{ Cowie . . 1886 Rebuilt . . 1904	..	38	×William Sutherland, jun., Little Lurdy, Flotta, Orkney.
145946	Helen Bate, Liverpool . .	Sr.	Runcorn . . 1906	..	68	W. Bate & Co., Lim., 20, Redcross St., Liverpool. *Edward Tyson, same address.*
112972	Helen Belle, St. John's, N.F.L.	Sr.	Smith Sound, N.F.L. 1900	..	25	A. H. Murray & Co., Lim., St. John's, N.F.L.
116442	Helen C. Morse, St. John's, N.F.L.	Sr.	Sable River, N.S. 1903	..	78	Charles B. Spencer, Fortune, N.F.L.
134509	Helen Clare, Canso, N.S. .	F. & A.	Isaac's Harbour, N.S. 1923	..	23	Freeman & Giffin Co., Lim., Isaac's Harbour, N.S.
126185	Helen Glenn, Shelburne, N.S.	Sp.	Jordan Bay, N.S. 1908	..	10	John J. Rankin, Inverness, N.S.
119378	Helen May, Lowestoft .	K.	Lowestoft . . 1904	..	59	×John M. Barnard, 12, Trawl Market, Lowestoft.
124930	Helen Miller Gould, St. John's, N.F.L.	Sr.	Flat Island, N.F.L. 1907	..	24	Michael Hann, Petit Forte, Placentia Bay, N.F.L.
112504	*Helen Moore*, Melbourne .	K.	Sydney, N.S.W. 1900	..	46	William Knights, Williamstown, Victoria, Australia.
116917	Helen Vair, St. John's, N.F.L.	Sr.	Liverpool, N.S. 1906	..	79	William H. Collins, Carmanville, Fogo Dist., N.F.L.
116874	Helena, St. Catharine's, Ont.	—	Merrilton . . 1905	..	218	Canadian Sand and Gravel Co., Lim., Thorold, Ontario.
34627	Helena, St. John's, N.F.L. .	Sr.	{ Harbor Grace, N.F.L. 1865 Rebuilt . . 1881	..	44	John Paterson, Harbor Grace, N.F.L.
54344	Helena, St. John's, N.F.L. .	Sr.	Pt. Gilbert, N.S. 1867	..	38	Campbell McPherson, St. John's, N.F.L.
92193	Helena, St. John's, N.F.L. .	Sr.	Notre Dame Bay, N.F.L. 1887	..	67	James Strong, Little Bay Island, Notre Dame Bay, N.F.L.
72782	Helena, Shanghai . .	Sr.	Yokohama . 1880	..	61	Mrs. Catherine White, Yokohama, Japan.
85257	Helena Anna, Fowey . .	Sr.	Pekela, Holland 1870	N.R.F.K	134	×William Varcoe Kellow, Tywardreath, Par Station, Cornwall.
90484	Helena May, St. John's, N.F.L.	Sr.	Halifax, N.S. . 1885	..	70	John Maddock, Carbonear, N.F.L.
119034	Helena Mena, Fremantle, W.A.	Sr.	Fremantle, W.A. 1904	..	12	Philip Pentony, Broome, W.A.
83573	Helene, Basseterre, St. Kitts	Sp.	St. Kitts . . 1881	..	8	John W. Thurston, Basseterre, St. Kitts.
103790	†Helene, St. John's, N.F.L.	Sr.	Sable River, N.S. 1898	..	75	John Parsons, Bloomfield, Bonavista Bay, N.F.L. [co. Cork.
109463	Helga, Liverpool . . .	Cr.	Itchen Ferry . 1898	..	6	Thomas A. Kinmonth, "Ferney," Blackrock,
136620	Heliotrope, Lowestoft .	K.	Galmpton . . 1916	..	29	Harry Painter, Lowestoft.
150009	Hella, Turks Islands . .	Sp.	Kew, Caicos I. . 1917	..	4	Simon A. Robinson (c).
145776	Helping Hand, Lowestoft .	K.	Rye . . . 1921	..	46	×James Breach, 118, Clapham Rd., Lowestoft.
135408	Help Us, Grenada. . .	Sp.	Harvey Vale, Carriacou. 1910	..	9	James Billy, Belmont, Carriacou.
87228	Helvellyn, Rochester . .	Spl.	Sittingbourne . 1884	..	49	Associated Portland Cement Manufacturers, Lim., Portland House, Tothill St., London, S.W.1. *James A. White, same address.*
18221	Hematite, Bristol . .	—	Dundee . . 1856	..	94	Spillers Milling & Associated Industries, Lim., 40, St. Mary Axe, London, E.C.3. *Stanley Potter, 240, Bute St., Cardiff.*
148456	Hen, Hull	—	Selby . . 1925	..	112	John A. Scott, Lim., 11, High St., Hull. *Roland Heseltine, 15, Marlborough Avenue, Hull.*
134735	Henbury, Bristol . .	—	(a) (a)	..	99	T. R. Brown & Sons, Lim., 4, The Grove, Queen Square, Bristol. *Henry R. Brown, same address.*
144967	‡*Hesford*, Poole . . .	Sr.	Groningen . 1918	K.G.S.R	185	Reginald J. V. Woolcott, "The Nook," Dawlish Drive, Leigh-on-Sea, Essex. *Sydney G. Jenkings, 72, Lauvie Park Rd., Sydenham, London, S.E.*
129703	Heng Ann, Singapore . .	Sr.	Singapore . . 1912	..	179	Cho. C. Fatt, 409, Beach Rd., Singapore.
136487	Heng Bee, Singapore . .	Sr.	Singapore . . 1914	..	96	Tan Thang, 172, Beach Rd., Singapore.
136525	Heng Cheong, Singapore .	Lug.	Singapore . . 1915	..	132	Lee K. Hock, 68, Amoy St., Singapore.
139699	Heng Kiang, Shanghai .	—	Shanghai . . 1916	..	38	Asiatic Petroleum Co. (North China), Lim., St. Helen's Court, Great St. Helen's, London.
151489	Heng Liong, Singapore .	F & A	Singapore . . 1920	..	126	Tan H. Siong, 132, Beach Rd., Singapore.
135028	Heng Seng, Singapore . .	Sr.	Singapore . . 1913	..	183	Tan Thang, 172, Beach Rd., Singapore.
150123	Heng Soon, Singapore .	Sr.	Singapore . . 1919	..	118	Tan T. Cheong, 111, Havelock Rd., Singapore.
123916	Heng Soon Seng, Singapore	Jk.	Singapore . . 1909	..	67	Chia Yeang, Lim., 38, New Bridge Road, Singapore.
114119	Heng Wak Soon, Singapore	Tkg.	Singapore . . 1902	..	97	Yap Sim Tiong, 69, Duxton Hill, Singapore.
104991	Henkes, Basseterre, St. Christopher, B.W.I.	Sp.	St. Kitts . . 1895	..	7	Albert Berry, St. Barths.
148191	Henlease, Bristol . . .	—	Bristol . . 1925	..	65	T. R. Brown & Sons, Lim., 4, The Grove, Queen Square, Bristol. *Henry R. Brown, same address.*
126578	Hennepin, Port Hawkesbury, N.S.	Sr.	Grand Etang, N.S. 1911	..	12	Joseph M. Cormier, Grand Etang, N.S.

* Formerly the "No. 4." † Foreign name "Normande." ‡ Formerly the "Ballycorus."

Digitized by Google

Official No.	Name of Ship and Port of Registry.	Rig.	Where and When Built.	International Code Signal (if any).	Registered Tonnage.	Owner, or Part Owner, and Manager (if recorded). × Signifies *Managing Owner*. Italics signify *Manager*.
113009	Henrietta, Port Arthur, Ontario.	—	Duluth, Minn., U.S.A. 1879	..	125	Algoma Builders' Supply Co., Lim., Port Arthur, Ontario.
82149	Henrietta, St. John's, N.F.L.	Sr.	GreenBay, N.F.L. 1880	..	56	Edwin J. Duder, St. John's, N.F.L
107276	Henrietta, St. John's, N.F.L.	Sr.	Brooklyn, N.S. 1899	..	48	Samuel Elliott, Change Islands, N.F.L.
78963	Henrietta, Truro . . .	K.	Malpas, Corn. . 1878	W.M.G.B	65	×Jenkin Davies, 15, High St., Portmadoc, Carnarvon.
135398	Henrietta Ackie, St. George's, Grenada.	Sp.	Beausejour, Carriacou. 1913	..	18	Osbert M. Bain, St. George's, Grenada.
123455	Henrietta D., St. John's, N.F.L.	Sr.	Smith Sound, N.F.L. 1906	..	36	William N. Snelgrove, Catalina, N.F.L.
124978	Henrietta Frances, St. John's, N.F.L.	Sr.	Maine, U.S.A. . 1883	..	63	William Duff, Carbonear, N.F.L.
31531	Henry, Adelaide, S.A. . .	K.	Adelaide, S.A. . 1850	Q.R.J.B	38	South Australian Stevedoring Co., Lim., Lipson St., Adelaide, S.A.
43675	Henry, Bristol . . .	Sp.	Stourport . . 1862	..	38	×George Head, 1, Clift House Rd., Ashton Gate, Bristol.
113443	Henry, Liverpool . . .	Sp.	Sankey Bridge . 1877	..	61	Bishop's Wharf Carrying Co., Lim., 28, Chapel St., Liverpool. *Edward Jones, same address.*
147684	Henry, London . . .	Spl.	Dagenham, Essex. 1924	..	49	Samuel Williams & Sons, Lim., 8, Lloyds Ave., London, E.C.3. *Alfred Williams, same address.*
118381	Henry, London . . .	Spl.	Grays . . . 1904	..	44	×Samuel Lecquire, Grays, Essex.
28535	Henry, Rochester . . .	Spl.	Chatham . . 1860	P.W.T.G	38	×Charles Murrell, 5, Albion Place, Blackfriars, London.
90974	Henry, Rochester . . .	Spl.	Sittingbourne . 1885	..	44	×George Austen, 8, London Rd., Northfleet, Kent.
48356	Henry Fenwick, St. John's, N.F.L.	Sr.	N.F.L. Booth Bay, U.S.A. 1864	..	47	John Spurrell, Badgers Quay, Bonavista Bay, N.F.L.
122114	Henry H. Dicks, Charlottetown, P.E.I.	Sr.	New Harris, C.B. 1906	..	65	Earl Lord, Crapaud, P.E.I.
151836	*Henry Meeks, Melbourne .	—	Leyden, Holland. 1913	..	206	Melbourne Harbor Trust Commissioners, Market St., Melbourne.
103205	†Henry Miller, Charlottetown, P.E.I.	Sr.	Essex, Mass. . 1880	..	67	Joseph W. White, Murray Harbour, King's Co., P.E.I.
67209	Henry Stevenson, Lowestoft	K.	Brixham . . 1872	..	58	(b)×Wm. Voysey, jun., Topsham, Devon.
55141	Henry Tinnoth, Rochester .	Spl.	Halling, Kent . 1866	..	50	×Charles L. White, 32, Watterton Ave., Denton, Gravesend, Kent.
121418	Henry W. Longfellow, St. John's, N.F.L.	Sr.	Essex, U.S.A. . 1883	..	59	William Duff, Carbonear, N.F.L.
82176	Henry West, St. John's, N.F.L.	Sr.	Essex, U.S.A. . 1856	..	61	Josiah Henry Penney, Carbonear, N.F.L.
138940	Henry Witbeck, Montreal .	Sp.	Manitowoc, Wis. 1883 Rebuilt Sorel, Que. 1917	..	7	Sincennes McNaughton Line, Lim., 75 Common St., Montreal.
78514	Henry Wood, Rochester .	Spl	Sittingbourne . 1877	..	37	×Walter S. Brice, Hoo Lodge, Hoo, Rochester Kent.
146983	Henry Wright, Grimsby .	—	New Holland, 1925	..	101	Grimsby Water Transport Co., Lim., Victoria Mills, Grimsby. *Harry H. Twydell, 33, Brereton Avenue, Cleethorpes.*
84786	Henry & Ellen, St. John's, N.F.L.	Sr.	Fortune Bay, N.F.L. 1883	..	17	Henry E. Petite, Moseambrose, N.F.L.
97727	Henry & Jabez, Rochester .	Bge.	Sittingbourne . 1890 Rebuilt. . 1908	..	46	Wills & Packham, Lim., Crown Quay, Sittingbourne, Kent. *Henry Packham, Haslemere, London Rd., Sittingbourne.*
131962	*Hepatica*, Lowestoft . .	K.	Brixham . . 1914	..	25	Olympian, Lim., 12, Herring Market, Lowestoft. *Frederick W. Moxey, same address.*
90183	Hephzibah, St. John's, N.F.L.	Sr.	Exploits Bay . 1884	..	42	John B. Ayre, St. John's, N.F.L.
106229	Her Majesty, London . .	Spl.	Limehouse . 1897	..	50	E. J. & W. Goldsmith, Lim., 110, Fenchurch St., London, E.C.3. *Edward J. Goldsmith, same address.*
109106	Her Majesty, Ramsgate .	Spl.	Sittingbourne . 1897	J.P.T.G	53	F. T. Everard & Sons, Lim., The Wharf, Greenhithe, Kent. *Frederick T. Everard, same address.*
129492	Hera, London . . .	Cr.	Dumbarton . 1908	K.S.P.W	14	Major Hugh F. Courage, Hyde Park House, Knightsbridge, London, S.W.1.
102313	Herald, Auckland, N.Z. .	Sr.	Auckland, N.Z. . 1898	..	73	×Alfred W. Bryant, Auckland, N.Z.
121468	Herald, St. John's, N.F.L. .	Sr.	Trinity Bay . 1906	..	27	Walter Martin, New Perlican, N.F.L.
130663	Herb-Curwin, Richibucto, N.B.	Sr.	Richibucto, N.B. 1911	..	10	Frank Dignard, Tracadie, N.B.
97716	Herbert, Rochester . .	Spl.	Conyer, Kent . 1890	L.T.N.F	49	London and Rochester Trading Co., Lim. Canal Rd., Rochester, Kent. *Maurice O. Gill, same addre*
94575	Herbert Gordon, London .	Spl.	Sittingbourne . 1889 Rebuilt. . 1904	..	41	Wills & Packham, Lim., Crown Quay, Sittingbourne, Kent. *Jabez Wills, 8, Royal Esplanade, Margate.*
138443	Herbert Warren, St. John's, N.F.L.	Sr.	Grosses Coques, N.S. 1917	T.W.Q.K	272	James Baird, Lim., St. John's, N.F.L.
98793	Herbert & Harold, Rochester.	Spl.	Rochester . . 1890	..	42	Associated Portland Cement Manufacturers, Lim., Portland House, Tothill St., London, S.W.1. *James A. White, same address.*
52230	Hercules, Brisbane . .	—	Brisbane . . 1866	..	134	Council of the Shire of Carpentaria, Normanton, Queensland.

*Foreign name "H.A.M. No. 55."

† Formerly the "Aroostook."

Digitized by Google

Official No.	Name of Ship and Port of Registry.	Rig.	Where and When Built.		International Code Signal (if any).	Registered Tonnage.	Owner, or Part Owner, and Manager (if recorded). × Signifies *Managing Owner.* Italics signify *Manager.*
63675	*Hercules, Liverpool	—	Rutherglen, Glasgow	1870	R.M.J.L	181	William Cooper & Sons, Lim., West Bank Dock, Widnes. *James H. Cooper, "Home Bay," Derby Rd., Widnes.*
41471	*Hercules, Melbourne	—	Dundee, Rebuilt, Melbourne	1849 / 1883	T.D.R.P	96	William M. McBain, Williamstown, Victoria.
75400	Hercules, Portsmouth	K.	Portsmouth	1876	..	43	Frank Bevis, Lim., Wolfe Rd., Mile End, Portsmouth. *Frank P. Bevis, same address.*
83628	Hercules, Sydney, N.S.W.	Lr.	Berry's Bay, NSW	1881	..	8	George Smith, Thursday Island, Queensland.
95605	Here am I, St. John's, N.F.L.	Sr.	Placentia Bay, N.F.L.	1888	..	31	William C. Job, St. John's, N.F.L.
125624	Hereford, London	Spl.	Sittingbourne	1907	..	33	Eastwoods, Lim., 47, Belvedere Rd., London, S.E.1. *Herbert F. Fuller, same address.*
138547	Hermada, Lunenburg	Sr	Shelburne, N.S.	1917	..	98	Zwicker & Co., Lim., Lunenburg, N.S.
109303	Hermes, Brixham	K.	Brixham	1898	..	15	George H. Summers, 4, South Furzeham Rd., Brixham, Devon.
76911	†Hermione, Southampton	Sr.	Gosport	1878	..	86	Joseph T. Willows, 2, Dumfries Place, Cardiff.
112561	‡*Hermione*, Sydney, N.S.W.	Yl.	Sydney, N.S.W.	1901	..	13	William J. Buchanan, 47, Beach Rd., Darling Point.
122904	Hero, Auckland, N.Z.	Sr.	Auckland, N.Z.	1905	..	25	Frederick B. Winstone, Auckland, N.Z.
109098	Hero, Hull	Sp.	Mexborough	1883	..	49	Mrs. Sarah H. Steward, 27, Lockwood St., Hull. *Ernest Moxon, same address.*
62949	Hero, Jersey	K.	Jersey	1872	N.L.J.G	71	×John T. Keat, Port Isaac, Cornwall.
52311	Hero, St. John's, N.F.L.	Sr.	Fortune, N.F.L. Rebuilt	1866 / 1880	..	42	Geo. Tuck, Fortune, N.F.L.
90186	Hero, St. John's, N.F.L.	Sr.	Exploits Island	1884	..	24	James Strong, Little Bay Islands, Notre Dame Bay, N.F.L.
107771	Heron, Chatham, N.B.	—	Shippegan, N.B.	1899	..	13	Robin Jones & Whitman, Lim., Halifax, N.S.
128851	Heron, Dublin	K.	Arklow	1909	T.B.C.R	15	× Brig.-Gen. Robert C. A. McCalmont, Adlestrop House, Kingham, Gloucester.
116153	Heron, Hull	—	Beverley	1903	..	87	John A. Scott, Lim., 11, High St., Hull. *Roland Heseltine, 15, Marlborough Avenue, Hull.*
121074	Heron, Hull	—	New Holland	1905	..	71	Co-operative Wholesale Society, Lim., 1, Balloon St., Manchester. *Thomas Brodrick, same address.*
110174	Heron, London	Spl.	Greenhithe	1899	J.R.F.B	64	Mrs. Sarah F. Robinson, 83, Wanstead Park Ave., Manor Park, Essex. *Edward J. Butcher, "Mivani," Western Esplanade, Herne Bay, Kent.*
148576	Heron, London	Cr.	Woodbridge	1913	..	8	Henry G. Lynn, 37, Monument St., London.
95686	||Heron (The), Lowestoft	Cr.	Lowestoft	1886	M.N.R.J	16	× William McLearon, Royal Naval Shipyard, Harwich.
90967	Heron, Rochester	Spl.	Milton	1884	..	40	Eastwoods, Lim., 35, New Broad St., London. *Herbert F. Fuller, 47, Belvedere Rd., London, S.E.1.*
119691	Heron, Southampton	—	Southampton	1904	..	99	R. & J. H. Rea, Lim., Cory Bldgs., Fenchurch St., London, E.C 3. *Reginald J. Speller, same address.*
106202	Heron, Sydney, N.S.W.	K.	Blackwall, N.S.W.	1898	..	13	Reginald A. C. Hockings, Thursday Island, Queensland.
101149	Herreshoff, Sydney, N.S.W.	Cr.	Balmain, N.S.W.	1895	..	7	Cecil A. Coghlan, 164, Pitt St., Sydney, N.S.W.
127923	Herring, Liverpool	—	Southampton	1908	..	167	Rea, Lim., 20, Water St., Liverpool. *George W. Madders, same address.*
123821	**Hesperides, London	K.	(a)	(a)	H.L.N.W	8	Robert Fitz-M. Dixon, 24, Crutched Friars, London.
117226	Hesperus, St. John's, N.F.L.	Sr.	Kite Cove, N.F.L.	1902	..	19	Thomas W. Ginn, Change Islands, N.F.L.
136373	Hespia, Sydney, N.S.W.	K.	Thursday Is.	1914	..	16	Wyben Pearling Co., Lim., Sydney, N.S.W.
143546	Hester, Southampton	—	Newhaven	1887	..	62	J. R. Wood & Co., Lim., 345, Gray's Inn Rd., London, W.C. 1. *Frederick V. Hamblyn, Burnley Wharf, Southampton.*
134814	Hester Nellie, St. John's, N.F.L.	Sr.	Garnish, N.F.L.	1913	..	27	James Picco, Salmonier, St. Mary's Bay, N.F.L.
92097	Hettie, St. John's, N.F.L.	Sr.	Goose Bay, N.F.L.	1886	..	26	Thomas McCormick, Catalina, N.F.L.
101176	Hettie, St. John's, N.F.L.	Sr.	Fortune Bay, N.F.L.	1891	..	28	Isaac Williams, Pools Cove, Fortune Bay, N.F.L.
74428	*Hetty*, Falmouth	Sr.	Feock, Cornwall	1877	W.V.M.L	67	× Stanley Harper, Marsh Villa, Saul, Stonehouse, Gloucester.
88988	Hexham, Sydney, N.S.W.	Ltr.	Stockton, N.S.W.	1887	..	86	F. Buckle & Sons, Lim., Gipps Crescent, Pyrmont, Sydney, N.S.W.
123874	Hiap Ann, Singapore	Sr.	Singapore	1907	..	92	Mrs. Teo Geok Yeau, 78, Cuppege Rd., Singapore.
151482	Hiap Bock, Singapore	Sr.	Singapore	(a)	..	130	Chiong Chui Phuan, 58, Rochore Canal Rd., Singapore.
135032	Hiap Ho, Singapore	Sr.	Singapore	1913	..	144	Chiong C. Phuan, 58, Rochore Canal Rd., Singapore.
151965	Hiap Huat, Singapore	Sr.	Singapore	1924	..	103	Chiong C. Phuan, 58, Rochore Canal Rd., Singapore.
153742	Hiap Kiat, Singapore	Lug	Singapore	1924	..	100	Chiong C. Phuan, 58, Rochore Canal Rd., Singapore.
129644	Hiap Lee, Singapore	Sr.	Singapore	1910	..	165	Chiong Chui Phuan, 58, Rochore Canal Rd., Singapore.
153753	Hiap Lim, Singapore	Lug	Singapore	1925	..	143	Chiong C. Phuan, 58, Rochore Canal Rd., Singapore.

* Formerly a steamer. † Formerly the "Aziola." ‡ Formerly the "Sagitta." || Formerly the "Sattara."
** Formerly the "Little Mary."

Digitized by Google

Official No.	Name of Ship and Port of Registry.	Rig.	Where and When Built.	Inter-national Code Signal (if any).	Registered Tonnage.	Owner, or Part Owner, and Manager (if recorded). × Signifies *Managing Owner*. Italics signify *Manager*.
153778	**Hiap Moh, Singapore**	Lug	**Singapore . . 1925**	..	144	**Chiong C. Phuan, 58, Rochore Canal Rd., Singapore.**
154187	**Hiap Soon, Singapore**	Jk.	**Singapore . . 1926**	..	112	**Chiong C. Phuan, 58, Rochore Canal Rd., Singapore.**
154213	Hiap Soon Heng, Singapore	F & A	Singapore . 1917	..	98	Tan B. Chuan, 421, Beach Rd., Singapore.
136477	Hiap Teck, Singapore	Sr.	Singapore . 1914	..	121	Chiong C. Phuan, 58, Rochore Canal Rd., Singapore.
136502	Hiap Tong, Singapore	F & A	Singapore . 1914	..	90	Chiong C. Phuan, 58, Rochore Canal Rd., Singapore.
132958	Hiawatha, Lowestoft	Cr.	Oulton Broad, Lowestoft. 1910	..	2	Alfred J. Turner, Walmer House, London Rd., South Lowestoft.
134868	Hiawatha II., St. John's, N.F.L.	Sr.	Glovertown, N.F.L. 1914	..	48	Richard Crocker, Flat Islands, N.F.L.
133997	Hibbert C., Chatham, N.B.	Sr.	Miminegash, R.I. 1913	..	56	**George B. Ellis, Charlottetown, Queens, Prince Edward Island.**
115876	Hibernia, London	—	Papendrecht . 1902	..	117	**Samuel Williams & Sons, Lim., 8, Lloyds Ave., London, E.C.3.** *Alfred Williams, same address.*
120677	Hibernia, London	Spl.	Greenhithe . 1906	H.L.T.V	79	F. T. Everard & Sons, Lim., The Wharf, Greenhithe, Kent. *Frederick T. Everard, same address.*
110967	Hibernia, Rochester	Spl.	Strood . . 1899	J.S.G.F	45	British Portland Cement Manufacturers, Lim., Portland House, Tothill St., London, S.W. 1. *James A. White, same address.*
82186	Hibernian, St. John's, N.F.L.	Sr.	Green Bay, N.F.L. 1880	..	32	Nicholas J. Cantwell, Tizzards Harbour, Green Bay, N.F.L.
46623	Hibernica, Guernsey	Sr.	Shippegan, N.B. 1863	V.K.G.D	148	(b) × Festus A. Roberts, Epney, Stonehouse, Glos
149895	*Hickory, London	—	Sliedrecht, Holland. 1922	..	37	General Steam Navigation Co., Lim., 15, Trinity Square, London, E.C.3. *Willoughby K. John, same address*
132502	*Hidden Treasure*, Dublin	Ny.	Peel, I. of M. . 1911	..	14	× Edward Toole, 29, Harbour Road, Arklow, co. Wicklow.
147144	**Highcliffe, Hull**	Sq.	**Thorne . . 1924**	..	63	**W. Bleasdale & Co., Lim., Colonial Chambers, Princes Dock Side, Hull.** *Frederick Baker, same address.*
86814	Highflyer, St. John's, N.F.L.	Sr.	Seal Cove, N.F.L. 1883	..	49	James Baird, St. John's, N.F.L.
69914	Higre, Gloucester	F.	Gloucester . 1876	..	41	× Francis Hipwood, 23, Midland Rd., Gloucester.
115275	Hilbre, Liverpool	Cr.	Chester . . 1902	..	6	**Jack Blake, Monckton House, Alverstoke, Hants.**
87299	*Hilda*, Colchester	K.	Brightlingsea . 1886	..	27	× Thomas E. Poole, 49, Colne Rd., Brightlingsea, Essex.
81405	Hilda, Faversham	Bkn.	Appledore, Devon 1879	S.R.P.Q	194	× Theophilus W. Couch, Pentewan, Cornwall.
118994	Hilda, Fremantle, W.A.	Sr.	Perth, W.A. . 1903	..	15	James T. D. Sutherland Broome, W.A.
104050	Hilda, Ipswich	Cr.	(a) (a)	..		× David W. Wade, Smack "Hilda," Dock, Ipswich.
104054	Hilda, Ipswich	Spl.	Ipswich . . 1895	J.Q.D.H	57	Smeed Dean & Co., Lim., Sittingbourne, Kent. *Harold E. Andrews, "Glencoe," Borden, Sittingbourne.*
87054	Hilda, London	Spl.	Henley . 1881	..	72	F. T. Everard & Sons, Lim., The Wharf, Greenhithe, Kent. *Frederick T. Everard, same address.*
96870	Hilda, Montreal	Bge.	Toronto, Ont. . 1898	..	418	**Rob G. Weddell, Trenton, Co. Hastings, Ont.**
117528	†*Hilda*, Portsmouth	Cr.	**Kingstown . 1905**	..	10	**Cathcart Garner, 19, St. Helen's Parade, Southsea, Hants.**
118216	Hilda, Rochester	Spl.	Rochester . . 1905	J.T.L.H	49	**Henry E. Minter, 12, Station Rd., Brightlingsea, Essex.**
95621	Hilda, St. John's, N.F.L.	Sr.	Salmonier, NFL 1889	..	22	Peter George Tessier, St. John's, N.F.L.
97253	Hilda, St. John's, N.F.L.	Sr.	New Harbour, N.F.L. 1889	..	62	William Giles, St. John's, N.F.L.
127767	Hilda B. Moulton, St. John's, N.F.L.	Sr.	Burgeo, N.F.L. 1910	..	66	Robert Moulton, Burgeo, N.F.L.
121196	Hilda Blanche, St. John's, N.F.L.	Sr.	Green's Harbour, N.F.L. 1906	..	30	**A. H. Murray & Co., Lim., St. John's, N.F.L.**
122244	Hilda E., St. Andrew's, N.B.	Sp.	Grand Manan . 1906	..	12	Joseph Moorhouse, Grand Manan, N.B.
139853	Hilda G. Reeves, St. John's, N.F.L.	Sr.	St. Lawrence, N.F.L. 1916	..	25	Augustine Baker, Marystown, N.F.L.
121993	Hilda M. Backman, Quebec	Sr.	La Have, N.S. . 1906	..	81	**Louis P. Martin, Rimouski, P.Q.**
106368	Hilda May, St. John's, N.F.L.	Sr.	Bonavista Bay, N.F.L. 1897	..	55	Robert S. Oldford, Musgrave Town, Bonavista Bay, N.F.L.
138330	*Hilda Viola*, St. Andrew's, N.B.	Sp.	Meteghan, N.S. 1923	..	18	× **Lawson Wilcox, Wood Island, N.B.**
139857	Hill Caribou, St. John's, N.F.L.	Sr.	Channel, N.F.L. 1916	..	12	**Philip Fitzpatrick, Marystown, N.F.L.**
153754	Hilma, Singapore	Cr.	Brisbane . . 1920	..	4	**Henry F. P. Albrecht, Eastern Extension Telegraph Co., Singapore.**
126514	Himble No. 1, Victoria, B.C.	—	Victoria, B.C. . 1909	..	154	International Chemical Co., Lim., Stobart Pease Building, Victoria, B.C.
98466	‡Hinaaro, Portsmouth	Yl.	Gosport . 1893	N.C.V.L	69	Jack R. Grey, Gratwicke House, Billinghurst, Sussex.
141298	Hind 3, Vancouver, B.C.	—	Vancouver. . 1913	..	75	David Palmer, 6048, Elm St., Vancouver, B.C.
119566	Hinemoa, Townsville	K.	Thursday Island 1904	..	16	Ernest W. Cleveland, Thursday Is., Queensl'nd.
94168	Hinode, Brisbane	K.	Thursday Isld. 1898	..	13	William H. Luff, Thursday Island, Queensl'nd.
147600	**Hinton, London**	—	**Papendrecht . 1924**	..	62	**James' Dredging, Towage and Transport Co., Lim., 3, Little George St., Westminster, London, S.W.** *Robert E. V. James, same address.*

* Foreign name "Denver 19." † Foreign name "St. Mary." ‡ Formerly the "Ino," "Moby Dick" and "Anemone."

Digitized by Google

Official No.	Name of Ship and Port of Registry.	Rig.	Where and When Built.	International Code Signal (if any).	Registered Tonnage.	Owner, or Part Owner, and Manager (if recorded). × Signifies *Managing Owner*. Italics signify *Manager*.
129664	Hippo, Belize. . . .	—	British Honduras. 1911	..	18	Carlos Melhado, Belize, British Honduras.
84067	Hiram, Liverpool . . .	F.	Tranmere . . 1866	..	75	×Ernest Corker, 7, Park Grove, Birkenhead, Cheshire.
84771	HiramPage,St.John's,N.F.L	Sr.	Fortune, N.F.L. 1880	..	54	John E. Lake, Fortune, N.F.L.
149188	Hirondelle, Colchester . .	Cr.	Gt. Hampton-on-Dart 1881	..	7	John B. Conly, The Wendy House, Frinton-on-Sea, Essex.
103765	Hirondelle, Chatham, N.B.	Sr.	Caraquet, N.B. 1894	..	11	Thomas Ahier, Shippegan, N.B.
115809	His Majesty, London . .	Spl.	Sittingbourne . 1902	..	56	A. R. & S. Sales, Lim., Sales Wharf, Globe Lane, Woolwich, Kent. *Arthur Sales, same address.*
98252	Hisiu, Port Moresby . .	K.	Cardwell, Queensland. 1906	..	25	Thomas C. Baker, Port Moresby, Papua.
81171	*Histed, Rochester . .	Spl.	Ipswich . . 1880	..	53	Smeed, Dean & Co., Lim., Sittingbourne, Kent. *Harold E. Andrews, "Glencoe," Borden, Sittingbourne, Kent.*
151316	Hla Aung Gyi, Rangoon .	Sr.	Kyaikkame . 1919	..	28	Hpo Htui, Kyaikkawa, Burma
151522	Hla Mai, Rangoon . .	Sr.	Moulmein. . 1913	..	62	Maung Thi Sin, 52, Norton St., Rangoon.
136555	Ho Bee, Singapore . .	Lug.	Singapore . . 1914	..	91	Tan C. Peow, 46, Canal Rd., Singapore.
151492	Ho Choon, Singapore . .	F & A	Singapore . . 1921	..	134	Chua Sin Ghee, 139, Lavender St., Singapore.
142193	Ho Ming, Shanghai . .	—	Shanghai . . 1920	..	47	Lancashire General Investment Trust Co., Lim., 13-16, West Smithfield, London.
81154	*Hobah*, Falmouth . . .	K.	Mylor,Cornwall 1879	J.N.F.R	55	×Charles Lamey, New St., Appledore, Devon.
152755	*Hobby*, Victoria, B.C. . .	K.	Victoria, B.C. . 1926	..	8	Frank Fredette, 331, Michigan St., Victoria, B.C.
115418	Hobson, St. John's, N.F.L. .	Sr.	Trinity East, N.F.L. 1899 Rebuilt . 1902	..	16	Elisha Button, New Melbourne, Trinity Bay, N.F.L.
102267	*Hobsonville*, Auckland,N.Z .	Sr.	Auckland, N.Z. 1894	..	6	R. O. Clark, Lim., Auckland, N.Z.
151967	Hock Cheong, Singapore .	F. & A.	Singapore . . 1918	..	107	Wee G. Choon, 36, Beach Rd., Singapore.
151937	Hock Choon Lee, Singapore	Lug	Singapore . . 1906 Rebuilt . . 1923	..	106	Wee G. Choon, 36, Beach Rd., Singapore.
154201	Hock Guan, Singapore .	Junk	Singapore . 1926	..	108	Wee G. Choon, 135, Beach Rd., Singapore.
151954	Hock Guan Seng, Singapore	—	Singapore . . 1924	..	97	Lee K. Hock, 68, Amoy St., Singapore.
23915	Hock Huat, Singapore . .	Tkg	Singapore . . 1904	..	196	Tan Thang, 172, Beach Rd., Singapore
151955	Hock Moh Hin, Singapore .	Lug	Singapore . . 1922	..	128	Tan Kee Chye, 505, Beach Rd., Singapore.
151948	Hock Seng Huat, Singapore	Lug	Singapore . . 1921	..	63	Timber and Produce Co., Lim., 5, Kampong Soopoo, Singapore.
154217	Hock Siew, Singapore .	—	Singapore . . 1927	..	131	Tan Soé, 399, Beach Rd., Singapore.
101647	Hock Soon Kang, Singapore	Tkg	Johore . . 1893	..	86	Wee Boon Ting, 5, Martin Lane, Singapore.
151442	Hock Teck, Singapore . .	F & A	Singapore . . 1919	..	146	Tan B. Huan, 615, Beach Rd., Singapore.
134505	Hockomock, Canso, N.S. .	Sr.	U.S.A. . . 1904	..	42	×S. Osborne Giffin, Goldboro', N.S.
153776	Hoi Peng Lee, Singapore .	Lug	Singapore . . 1925	..	125	Yan W. Kong, 211, Kallang Rd., Singapore.
136524	Hokien, Singapore . .	Lr.	Singapore . . 1915	..	126	Tan Hai Siong, 131-11, Tanjong Rhoo, Singapore.
81893	Holborough, Rochester .	Spl.	Rochester . . 1880	..	41	British Portland Cement Manufacturers, Lim., Portland House, Tothill St., London, S.W. 1. *James A. White, same address.*
147186	Holden, Liverpool . .	—	Widnes . . 1909	..	56	William Cooper & Sons, Lim., Widnes Dock, Widnes. *James H. Cooper, "Home Bay," Derby Rd., Widnes.*
145806	Holkar, Lowestoft . .	K.	Rye, Sussex. 1924	..	49	× William J. Head, 21, Tennyson Rd., Lowestoft.
131820	Hollinhow, Southampton .	—	Southampton . 1913	..	162	R. & J. H. Rea, Lim., Cory Bldgs., Fenchurch St., London, E.C. 3. *Reginald J. Speller, same address.*
125600	Hollyhock, London . .	—	Canning Town 1907	..	97	Associated Portland Cement Manufacturers, Lim., Portland House, 14, Tothill St., London, S.W.1. *James A. White, same address.*
141095	Holmes A. Frank, Chatham, N.B.	Sr.	Nordin, N.B. . 1919	..	637	James Robinson, Millerton, N.B.
124481	Holmrook, Southampton .	—	Southampton . 1907	..	143	R. & J. H. Rea, Lim., Cory Bldgs., Fenchurch St., London, E.C. 3. *Reginald J. Speller, same address.*
121397	†Holmwood, Wellington .	Sr.	Marshfield, Oregon. 1900	Q.C.V.R	696	Holmwood Shipping Co., Lim., Wanganui, N.Z.
148416	Holt Emily, Hull . . .	Sq.	Thorne . . 1924	..	63	× James Holt, 33, Adelaide St., Hull.
123720	Holyrood, London . .	—	Westminster . 1898	..	24	×William H. J. Alexander, St. John's Wharf, Wapping, London.
119509	Home, St. John's, N.F.L. .	Sr.	Charlottetown, N.F.L. 1905	..	72	Abram Le Drew, Cupids, N.F.L.
115068	Home Comfort, Nassau, N.P.	Sp.	Mastic Point . 1899	..	12	Henry Martin, Mastic Point, Andros Island, Bahamas.
108984	Home on the Sea, St. John's, N.F.L.	Sr.	Indian Arm,NFL 1899	..	19	Robt. G. Rendell, St. John's, N.F.L.
118862	‡*Homeland*, Berwick . .	Lug	Eyemouth . 1904	..	30	× James Thompson, 88, Albert Rd., Eyemouth
147237	Homepride, Liverpool . .	—	Northwich . 1923	..	127	Paul Bros., Lim., Birkenhead. *William H. Paul, Homepride Mills, Birkenhead.*
122195	*Homespun*, Vancouver, B.C.	Sr.	New Westminster, B.C. 1907	..	10	George H. Jackson, Quatsino, B.C.
97273	Homeward, St. John's, NFL	Sr.	Birchy Bay,NFL 1889	..	20	Mrs. Elizabeth Freake, Joe Batt's Arm,N.F.L.
106515	Honduras, Rochester . .	Spl.	Milton-next-Sittingbourne. 1896	..	45	Wakeley Bros. & Co., Lim., Honduras Wharf, 74, Bankside, London. *Albert E. Jenner, same address.*

* Formerly the "Lydia." † Foreign name "Forest Home." ‡ Formerly the "Nellie Wilson."

Digitized by Google

Official No.	Name of Ship and Port of Registry.	Rig.	Where and When Built.	International Code Signal (if any).	Registered Tonnage.	Owner, or Part Owner, and Manager (if recorded). × Signifies *Managing Owner*. Italics signify *Manager*.
67067	Honest Girl, Rochester	Spl.	Upchurch, Kent 1873	..	37	Gillingham Syndicate, Lim., Bishop's House, Gad's Hill, Gillingham, Kent. *William G. Lawson*, 19, *Dane's Hill, Gillingham.*
136923	Honesty, Kingstown, St. Vincent, B.W.I.	Sp.	Canouan, St Vincent. 1920	..	20	Eliza J. De Roché, Canouan, St. Vincent.
129847	Honey Dew, Belize	Sp.	Brit. Honduras 1910	..	6	Ceferino Petillo, Stann Creek, Brit. Honduras.
154226	Hong Kwong, Singapore	Pole	Hong Kong 1927	..	74	Ho Hong Steamship Co., Lim., 61, Chulia St., Singapore.
117852	Hong Tye Long, Singapore	Tkg.	Singapore 1903	..	106	Chua Tye Choon, 11, Chui Nam Street, Singapore.
113306	Honister, Southampton	—	Southampton 1900	..	99	R. & J. H. Rea, Lim., Cory Bldgs., Fenchurch St., London, E.C. 3. *Reginald J Speller, same address.*
131974	*Honolulu*, Littlehampton	K.	Littlehampton 1909	..	4	×Reginald Pawle, Northcote, Reigate, Surrey.
116670	*Honorah*, Plymouth	K.	Mousehole 1881	..	8	William S. Callard, 8, Exeter St., Plymouth.
141007	Honorine, Quebec	Sr.	Petite Rivière, Que. 1919	..	72	Alfred Lavoie, Petite Rivière, St. François, Que.
91579	Honour, St. George's, Grenada	Sp.	Petit Martinique 1890	..	10	William Robert, Petit Martinique, Grenadines, W.I.
149929	Hooghly River, London	Cr.	Wroxham 1890	..	5	William H. Coombs, 60, Knightsbridge, London, S.W.1.
128879	Hooke, Goole	K.	Howden 1912	..	196	Goole and Hull Steam Towing Co., Lim., 14, East Parade, Goole. *Frank T. Armitage, same address.*
153792	*Hoon Nam, Singapore	F &A	Singapore 1917	..	109	Tan Tin, 400a, Beach Rd., Singapore.
134978	Hoosain, Singapore	Sr.	Singapore 1913	..	68	Kavana M. Hussain, 43, Amoy St., Singapore.
116616	Hootalinqua Dawson, Y.T.	—	White Horse, Y.T. 1922	..	211	British Yukon Navigation Co., Lim., Vancouver, B.C.
73849	†Hopa, Hull	—	North Shields 1876	..	89	× Robert W. Berry, 135, High St., Hull
56643	Hope, Faversham	Spl.	Faversham 1867	..	44	×James J. Peppercorn, 8, York St., Walworth Rd., London, S.E.
89855	Hope, Faversham	Bge.	Milton-next-Sittingbourne. 1885	..	43	Broad & Co., Lim., 4, South Wharf, Paddington, W. 2. *Arthur G. Harris, same address.*
97479	*Hope*, Plymouth	K.	Plymouth 1891	..	20	Pentewan Dock & Concrete Co., Lim., Barclays Bank Chambers, Falmouth. *Henry J. Muir*, "*Kingsbury*," *Falmouth.*
76594	Hope, Rochester	Spl.	Milton, Kent 1877	..	44	Associated Portland Cement Manufacturers, Lim., Portland House, Tothill St., London, S.W.1. *James A. White, same address.*
43367	‡Hope, St. George's, Grenada	Sr.	(*a*) (*a*)	..	21	Frederick Robertson Baker, Grenada.
82179	Hope, St. John's, N.F.L.	Sr.	Change Islands, N.F.L. 1880	..	17	Jesse Troke, Change Islands, Green Bay, N.F.L.
82241	Hope, St. John's, N.F.L.	Sr.	Bay Despair, N.F.L. 1881	..	33	Samuel Collier, Conn River, Bay Despair, N.F.L.
96980	Hope, St. John's, N.F.L.	Sr.	Shelburne, N.S. 1892	..	83	William Duff, Carbonear, N.F.L.
121449	Hope, St. John's, N.F.L.	Sr.	Little Harbour, N.F.L. 1899	..	20	Marmaduke G. Winter, St. John's, N.F.L.
124894	Hope, St. John's, N.F.L.	Sr.	Chance Harbour, N.F.L. 1907	..	24	John W. Small, Morton's Harbour, N.F.L.
103509	‖Hopedale, St. John's, N.F.L.	Sr.	Lunenburg, N.S. 1896	..	70	Edward Seward, New Perlican, N.F.L.
15190	Hopewell, Hull	Sp.	Masbro', Yorks. 1852	L.R.G.P	37	×Thomas Barley, Whitton, Lincolnshire.
12234	Hopewell, Limerick	Hkr.	Kilrush, Clare 1850	K.W.V.M	41	(*b*) Mrs. Mary Lahiff, Limerick.
102842	Hopper No. 1, London	Bge.	Drogheda 1865	H.L.J.T	468	Tilbury Contracting and Dredging Co., Lim., Queen Anne's Chambers, Tothill St., Westminster. *Arthur M. Hughes*, 35, *Mark Lane, London.*
102843	Hopper No. 2, London	Bge.	Drogheda 1865	H.L.J.S	503	Tilbury Contracting and Dredging Co., Lim. Queen Anne's Chambers, Tothill St., Westminster *Arthur M. Hughes*, 35, *Mark Lane, London.*
114907	Hopper No. 7, Dover	—	Sliedrecht, Holland. 1910	..	218	Dover Harbour Board, Dover. *John Iron, same address.*
128727	Hopper No. 407, Cape Town	Sr.	Paisley 1912	..	97	Minister of Railways and Harbours in Union of South Africa, Pretoria.
128728	Hopper No. 408, Cape own	Sr.	Paisley 1912	..	97	Minister of Railways and Harbours in Union of South Africa, Pretoria.
93022	HopperBargeNo.19, Brisbane	—	Brisbane 1885	..	82	(*c*) Government of Queensland.
93023	HopperBargeNo.20, Brisbane	—	Brisbane 1885	..	82	(*c*) Government of Queensland.
93024	HopperBargeNo.21, Brisbane	—	Brisbane 1885	..	82	(*c*) Government of Queensland.
93025	HopperBargeNo.22, Brisbane	—	Brisbane 1885	..	111	RockhamptonHarbourBoard, Rockhampton, Queensland.
93026	HopperBargeNo.23, Brisbane	—	Brisbane 1885	..	111	RockhamptonHarbourBoard, Rockhampton, Queensland.
93027	HopperBargeNo.24, Brisbane	—	Brisbane 1885	..	111	RockhamptonHarbourBoard, Rockhampton, Queensland.
93028	HopperBargeNo.25, Brisbane	—	Brisbane 1885	..	111	RockhamptonHarbourBoard, Rockhampton, Queensland.
93045	HopperBargeNo.31, Brisbane	—	Brisbane 1886	..	111	(*c*) Government of Queensland.
93046	HopperBargeNo.32, Brisbane	—	Brisbane 1886	..	111	RockhamptonHarbourBoard, Rockhampton, Queensland.
93047	HopperBargeNo.33, Brisbane	—	Brisbane 1886	..	111	RockhamptonHarbourBoard, Rockhampton, Queensland.
149625	Hopsburg, London	—	Wivenhoe 1927	..	927	× Charles H. C. Moller, 26, York Terrace, Regent's Park, London, N.W.
78544	Horace & Willie, Rochester.	Spl.	Limehouse 1878	..	35	×Charles L. White, 12, Overcliffe, Gravesend, Kent.

* Formerly the "Hai Nam I."

† Formerly the "Flying Spray."
‖ Formerly the "Maggie E. Z."

‡ Foreign name "Esperanza."

Digitized by Google

Official No.	Name of Ship and Port of Registry.	Rig.	Where and When Built.	International Code Signal (if any).	Registered Tonnage.	Owner, or Part Owner, and Manager (if recorded). × Signifies *Managing Owner*. Italics signify *Manager*.
89823	*Horatia, Georgetown, Dem.	Sr.	Wallsend . . 1886	..	168	Sproston's, Lim., Lombard St., Georgetown, Dem.
126294	*Horman Lee*, Canso, N.S. .	Sr.	New Harbour, N.S. 1909	..	16	×Whitman Fish Co., Lim., Canso, N.S.
112659	Hornet, London . . .	Spl.	Grays . . . 1900	..	39	E. J. & W. Goldsmith, Lim., 110, Fenchurch St., London, E.C.3. *Edward J. Goldsmith, same address.*
126441	Horrigan, Kenora, Ont. .	—	Keewatin, Ont. 1909	..	73	John T. Horne, Fort William, Ontario.
128406	*Hoshi*, Portsmouth . .	Sr.	Gosport . . 1909	H.P.Q.L	22	×Reginald Moseley, Collar House, Prestbury, Cheshire.
93397	Hotha, Glasgow . . .	Lr.	Dumbarton . 1887	..	480	Irrawaddy Flotilla Co., Lim., 153, St. Vincent St., Glasgow, C.2. *Robert Galloway, same address.*
100906	Hotspur, Chatham, N.B. .	Sr.	Caraquet, N.B. 1891	..	10	Philip Rive, Caraquet, N.B. [W.C.
67593	Hotspur, Glasgow . . .	Yl.	Cowes . . 1874	M.S.K.P	58	Miss Ethel Lewis, 190, Drury Lane, London.
86799	Hound, St. John's, N.F.L. .	Sr.	Kite Cove, NFL 1883	..	21	Solomon Roberts, Change Islands, N.F.L.
92113	Hound, St. John's, N.F.L. .	Sr.	Garnish, N.F.L. 1886	..	26	Wilson Grandy, Garnish, Fortune Bay, N.F.L.
132497	Houton Head, Kirkwall .	K.	St. Monance, Fife. 1900	..	47	×James Anderson, Stromness, Orkney.
100860	Hovington, Quebec . .	Sr.	Escoumains . 1891	..	17	Theophile Caron, Escoumains, Saguenay, Canada.
133193	Howard, Belize . . .	Sp.	Honduras . . 1901	..	6	George McDonald, Belize, B.H. [N.S.
96822	Howard, Lunenburg, N.S. .	Sr.	Chester, N.S. . 1889	..	93	Galt Murray, Port Richmond, Richmond Co.,
122001	Howard Young, St. John's, N.F.L.	Sr.	Lunenburg, N.S. 1906	..	75	Marystown Trading Co., Lim., Marystown, N.F.L.
131797	Howes, Southampton .	—	Southampton . 1911	...	158	R. & J. H. Rea, Lim., Cory Bldgs., Fenchurch St., London, E.C. 3. *Reginald J. Speller, same address.*
130992	Hoy, Chatham, N.B. . .	Sr.	Point Sapin, N.B. 1906	...	11	Majorique Noel, Shippegan, Gloucester Co., N.B.
130080	*Huanui*, Auckland, N.Z. .	K.	Auckland, N.Z. 1910	W.R.S.B	56	Frederick Goodman, Gisborne, N.Z.
108887	HubertLake, St.John's, NFL.	Sr.	Fortune, N.F.L. 1897	..	64	John E. Lake, Fortune, N.F.L.
127670	HubertMack, St.John's, NFL.	Sr.	Fortune, N.F.L. 1908	..	56	John E. Lake, Fortune, N.F.L.
136456	*Huddersfield*, Sydney, N.S.W.	Sr.	Jervis Bay, N.S.W. 1919	T.M.N.C	112	Boucaut Bay Co., Lim., 440, Little Collins St., Melbourne.
89581	Hughenden, London . .	Spl.	Brentford . . 1884	..	42	Bowker and King, Ltd., 23-8, Fleet St., London, E.C.4. *Alan F. Druce, same address.*
131614	Hughie, Fremantle, W.A. .	Sr.	Fremantle, W.A. 1911	..	12	Robison & Norman, Lim., Broome, W.A.
102268	*Huia*, Auckland, N.Z. . .	Sr.	Aratapu, N.Z. . 1894	T.M.R.H	166	Nobel (Australasia), Lim., Collins Court, 370, Little Collins St., Melbourne.
122915	Huia, Auckland, N.Z. . .	Sr.	Omaha, N.Z. . 1906	..	20	Alec Cole, Auckland, N.Z.
119567	Huia, Townsville . . .	K.	Thursday Island 1904	..	16	Ernest W. Cleveland, Thursday Island, Queensland.
146350	Hulda, Goole	Sp.	Howden . . 1926	..	77	×George D. Holmes, 12, Clifton Gardens, Goole.
101560	Huldah, Kingston, Jamaica	Sr.	Cayman Brac . 1894	..	32	Frank E. Lyons, 12, Hannah Street, Rae Town, Kingston, Jamaica.
113555	Humber, Hull . . .	—	Hull . . . 1889	..	75	Ellerman's Wilson Line, Lim., Hull. *John W. Bayley, Commercial Rd., Hull.*
121012	Humber, Hull . . .	Kl.	Newark . 1904	..	55	Trent Navigation Co., Wilford St., Nottingham. *Frank Rayner, same address.*
78811	Humber, Liverpool . .	F.	Rhyl, Flint . 1878	..	91	×Ernest Corker, 40, Laird St., Birkenhead, Cheshire.
108512	Humber, Rochester . .	Spl.	Milton-next-Sittingbourne. 1897	..	46	Associated Portland Cement Manufacturers, Lim., Portland House, 14, Tothill St., London, S.W.1. *James A. White, same address.*
151591	Humber Deal, St. John's, N.F.L.	Sr.	Port Union, N.F.L. 1922	..	55	Ernest Parsons, Port Union, N.F.L.
143006	Humorist, St. John's, N.F.L.	Sr.	Monroe, N.F.L. 1921	T.C.S.W	141	Walter S. Monroe, St. John's, N.F.L.
137491	Humphrey Vernon, Liverpool.	—	Stretford, Manchester. 1915	..	73	Spillers Milling & Associated Industries Lim., 40, St. Mary Axe, London, E.C.3. *John Hickman, c/o W. Vernon & Sons, Cunard Building, Liverpool.*
124388	*Hunie*, Lerwick . . .	Lr.	Peterhead . . 1903	..	25	Finlay MacKay, Sallachy, Ardelve, Ross.
148186	†Hunt, Cowes . . .	—	Brimscombe . 1924	..	62	Crouchers, Lim., 6, Quay St., Newport, I.O.W. *Percy J. Croucher, same address.*
84827	Hunter, St. John's, N.F.L. .	Sr.	Lushes Bight, N.F.L. 1882	..	45	Joseph Bennett Tobin, Twillingate, N.F.L.
124845	Hunter, St. John's, N.F.L. .	Sr.	Green's Harbour, N.F.L. 1907	..	38	Daniel A. Ryan, King's Cove, Bonavista Bay, N.F.L.
145627	Huntley, Gloucester . .	—	Gloucester . 1910	..	51	G. T. Beard, Lim., 25, Commercial Rd., Gloucester. *Arthur Beard, 14, Heathville Rd., Gloucester.*
149028	Hunt's-Adam, Hull . .	—	Hessle . . 1925	..	64	John Hunt & Sons (Leeds), Lim., Canal Wharf, Leeds. *Henry Hunt, same address.*
147099	Hunt's Betty, Hull . .	Sq.	Leeds . . 1906	..	51	John Hunt & Sons (Leeds), Lim., 20, Canal Wharf, Leeds. *Henry Hunt, same address.*
147096	Hunt's Ching, Hull . .	Sq.	Hessle . . 1923	..	65	John Hunt & Sons (Leeds), Lim., 20, Canal Wharf, Leeds. *Henry Hunt, same address.*
147093	Hunt's Doris, Hull . .	Sq.	Leeds . . 1910	..	52	John Hunt & Sons (Leeds), Lim., 20, Canal Wharf, Leeds. *Henry Hunt, same address.*

* Formerly a motor vessel. † Formerly the Abe[illegible]

Digitized by Google

Official No.	Name of Ship and Port of Registry.	Rig.	Where and When Built.		International Code Signal (if any).	Registered Tonnage.	Owner, or Part Owner, and Manager (if recorded). × Signifies *Managing Owner.* Italics signify *Manager.*
147138	Hunts-Eden, Hull	Sq.	Hessle	1924	..	65	John Hunt & Sons (Leeds), Lim., Canal Wharf, Leeds, Yorks. *Henry Hunt, same address.*
147097	Hunt's Ella, Hull	Sq.	Leeds	1904	..	50	John Hunt & Sons (Leeds), Lim., 20, Canal Wharf, Leeds. *Henry Hunt, same address.*
147139	Hunts-Eve, Hull	Sq.	Hessle	1924	..	65	John Hunt & Sons (Leeds), Lim., Canal Wharf, Leeds, Yorks. *Henry Hunt, same address.*
147098	Hunt's Ellen, Hull	Sq.	Leeds	1908	..	52	John Hunt & Sons (Leeds), Lim., 20, Canal Wharf, Leeds. *Henry Hunt, same address.*
147092	Hunt's Elsie, Hull	Sq.	Leeds	1896	..	39	John Hunt & Sons (Leeds), Lim., 20, Canal Wharf, Leeds. *Henry Hunt, same address.*
147094	Hunt's Emma, Hull	—	Leeds	1903	..	49	John Hunt & Sons (Leeds), Lim., 20, Canal Wharf, Leeds. *Henry Hunt, same address.*
160053	Hunt's Felix, Hull	—	Hessle	1927	..	63	John Hunt & Sons (Leeds) Lim., Canal Wharf, Leeds. *Henry Hunt, same address.*
147101	Hunt's Florence, Hull	Sq.	Leeds	1896	..	48	John Hunt & Sons (Leeds), Lim., 20, Canal Wharf, Leeds. *Henry Hunt, same address.*
147100	Hunt's Irene, Hull	—	Leeds	1902	..	50	John Hunt & Sons (Leeds), Lim., 20, Canal Wharf, Leeds. *Henry Hunt, same address.*
147090	Hunt's Jock, Hull	Sq.	Hessle	1923	..	65	John Hunt & Sons (Leeds), Lim., 20, Canal Wharf, Leeds. *Henry Hunt, same address.*
147089	Hunt's Kim, Hull	Sq.	Hessle	1923	..	65	John Hunt & Sons (Leeds), Lim., 20, Canal Wharf, Leeds. *Henry Hunt, same address.*
147091	Hunt's Richard, Hull	Sq.	Leeds	1905	..	48	John Hunt & Sons (Leeds), Lim., 20, Canal Wharf, Leeds. *Henry Hunt, same address.*
32131	*Huon Belle*, Auckland, N.Z.	K.	Tasmania	1864	..	20	J. J. Craig, Lim., Auckland, N.Z.
32147	Huon Pine, Hobart	K.	Tasmania	(a)	..	22	H. Jones & Co., Lim., Hobart, Tasmania.
123926	Hup Hin, Singapore	Tkg.	Singapore	1902	..	84	Ang Seah Imm, 180-4, Teluk Blangah Rd., Singapore.
139395	Hup Hwet, Rangoon	Sr.	Mergui	1916	..	33	Tan Zan Gwan, 64, 21st St., Rangoon.
123809	Hup Seng, Singapore	Tkg.	Singapore	1897	..	66	Tan Soé, 173, Beach Rd., Singapore.
108113	Hup Seng Lee, Singapore	Tkg.	(a)	(a)	..	109	Mrs. Chan Im Neo, 456, Gaylang Rd., Singapore.
153779	Hup Soon Whatt, Singapore	F&A	Singapore	1913	..	140	Tan Chhah, 503, Beach Rd., Singapore.
107687	Huron, Prescott, Ont.	—	Montreal	1902	..	135	Edward A. D. Morgan, Montreal.
107128	Huron, St. John's, N.F.L.	Sr.	La Have, N.S.	1899	..	84	James Norris, Three Arms, Green Bay, N.F.L.
131742	Huron, A., Nassau, N.P.	Sr.	Abaco, Bahamas	1915	..	24	John Albury, Marsh Harbour, Abaco, Bahamas.
101750	Hurrica, Melbourne	Cr.	Melbourne	1898	W.H.F.L	9	Edwin H. Webster, Hobart, Tasmania.
132446	*Hurrica III*, Melbourne	K.	Hobart, Tas.	1906	..	17	William Oliver, South Yarra, Victoria.
139471	*Hurrica IV*, Melbourne	—	Adelaide	1914	..	9	Samuel Raphael, Collins St., Melbourne.
151818	*Hurrica V*, Melbourne	K.	Sydney	1924	..	21	William Oliver, Grosvenor House, Walsh St., South Yarra, Victoria.
142800	Hussain Mahal, Singapore	F&A	Singapore	1919	..	72	Kavana M. Hussain, 110, Chin Swee Rd., Singapore.
112753	Husseini, London	—	Greenwich	1900	..	91	Erith & Dartford Lighterage Co., Lim., Erith, Kent. *Norman A. L. Cockell, same address.*
100156	Hustler, Parrsboro', N.S.	Sr.	La Have, N.S.	1891	..	44	Mark Fulmer, Five Islands, N.S.
82400	Hyacinth, Maldon	Sp	Maldon	1889	..	45	Mrs. Maude M. Sampson, 71, Tolworth Park Rd., Tolworth, Surbiton, Surrey. *William J. Drake, 2, Pretoria Villas, Tollesbury, Essex.*
117945	•Hyacinth, Southampton	Yl.	Rowhedge	1905	K.V.R.S.	20	× Edward Weigall, S2, Oakwood Court, Addison Rd., London, W.14.
114701	Hyæna, London	—	Greenwich	1901	..	70	Erith & Dartford Lighterage Co., Lim., Erith Kent. *Norman A. L. Cockell, same address.*
139385	Hyderabad, Rangoon	Bg.	Rangoon	1918	..	285	M. D. Abdool K. Sandagor, 43, Saw Mill, Botathoung, Rangoon.
136526	Hyderali, Singapore	Lug	Singapore	1915	..	73	Kavana M. Hussain, 43 Amoy St., Singapore.
114795	Hydra, London	—	Rotterdam	1901	..	78	× Wm. Hy. Jas. Alexander, St. John's Wharf, Wapping, London.
86772	Hydrangea, St. John's, N.F.L.	Sr.	Catalina, N.F.L.	1883	..	80	Benjamin Snelgrove, Catalina, N.F.L.
130653	Hydraulic, Chatham, N.B.	—	Loggieville, N.	1911	..	146	Northern Dredging and Construction Co., Lim., Loggieville, N.B.
106737	Hydro, Hull	Sp.	Howden Dyke	1897	..	51	George H. Anderton, Lim., Howden, East Yorks. *Tom Hall, same address.*
123640	Hydrogen, London	K.	Rochester	1906	H.S.C.N	98	× George Andrews, Borden, Sittingbourne, Kent
148465	Hydromel, Hull	Sp.	Barton-on-Humber	1925	..	57	Henry Mead & Co., Lim., Princes Dock Side, Hull. *Henry G. C. Mead, Park Lane, Anlaby Park, Hull.*
69516	Hydroos, Trincomalee	Dhy.	Trincomalee	1904	..	70	K. A. S. M. Saibo, Trincomalee.
151539	Hydros Bandoly, Rangoon.	Sr.	Minicoy	1897	..	56	Ali Adam, Minicoy, Laccadive Islands.
81074	Hydrose, Colombo	Bg.	Negapatam	1859	..	162	Chana Allaputchey, Colombo.
119275	Hyedroos Tangal, Singapore	Tkg.	Singapore	1904	..	83	Vavana M. Sallihoo, 21, Upper Cross St., Singapore.
95615	Hyena, St. John's, N.F.L.	Sr.	Fortune, N.F.L.	1889	..	21	William Spencer, Fortune, Fortune Bay, N.F.L.

• Formerly the "Tyrant."

Digitized by Google

Official No.	Name of Ship and Port of Registry.	Rig.	Where and When Built.	International Code Signal (if any).	Registered Tonnage.	Owner, or Part Owner, and Manager (if recorded). × Signifies *Managing Owner*. Italics signify *Manager*.
66898	*Hygeia, London	—	New Brunswick 1873	..	163	The Mayor and Commonalty and Citizens of the City of London, Guildhall, London. *Willoughby M. Willoughby, B.A., M.D., same address.*
124491	Hygeia, Southampton	Yl.	Southampton 1872	..	18	Mrs. Irene W. Fall, The Moorings, Blackfield, Fawley.
145955	Hylda Bate, Liverpool	—	Manchester 1905	..	51	W. Bate & Co., Lim., 20, Redcross St., Liverpool. *Edward Tyson, same address.*
105875	Hypatia, London	Cr.	Blackwall 1896	..	7	×John M. Hamilton, jun., 267, Beverley Rd., Hull.
115420	Hypatia, St. John's, N.F.L.	Sr.	Random, N.F.L. 1901	..	24	John Vey, Random, Trinity Bay, N.F.L.
83735	Hypatia, Sydney, N.S.W.	Lr.	Berry's Bay, N.S.W. 1883	..	10	Zacharias B. Erikson, North West Coast, Western Australia.
120305	Hyroon, Bathurst, R.G.	Cr.	Bathurst 1902	..	21	James J. Beigh, Picton St., Bathurst, R.G.
145197	Hythe, London	—	East Greenwich 1319	..	135	James Dredging, Towage & Transport Co., Lim., 3, Little George St., Westminster, S.W. 1. *Robert E. V. James, same address.*
150586	I. B. No. 1, Vancouver, B.C	—	Vancouver, B.C. 1909	..	140	Mrs. Ivy M. Bailey, 502, Victoria Drive, Vancouver, B.C.
150587	I. B. No. 3, Vancouver, B.C	—	Vancouver, B.C. 1909	..	141	Mrs. Ivy M. Bailey, 502, Victoria Drive, Vancouver, B.C.
121511	I. G. W. T., St. John's, N.F.L.	Sr.	Bonne Bay, NFL. 1906	..	18	Noah Clarke, Norris Point, Bonne Bay, N.F.L.
126041	I.X.L., Port Arthur, Ont.	—	Welland, Ont. 1893	..	348	Robert Weddell, Trenton, Ontario.
90187	I. B. Gorman, St. John's, N.F.L.	Sr.	Despair, N.F.L. 1884	..	22	Nicholas Grant, Ship Cove, Bay Despair, N.F.L.
81219	I. E. Ocean Flower, Montego Bay, Jamaica.	Sr.	Cayman 1880	..	45	James Scott, Cayman Brac, Jamaica.
116952	†I. O., Ltd., No. 6, Sarnia	—	Pt. Richmond, N.S. 1903	..	398	Imperial Oil, Lim., Sarnia, Ont.
108981	I Am Going Too, St. John's, N.F.L.	Sr.	Bonavista Bay, N.F.L. 1899 Rebuilt, Flat Island, N.F.L. 1922	..	27	Joshua Butt, Flat Island, Bonavista Bay, N.F.L.
139716	I. Kiang, Shanghai	—	Shanghai 1916	..	229	Asiatic Petroleum Co. (North China), Lim., St. Helen's Court, Great St. Helen's, London.
160089	I. Margrave, Hull	—	Thorne 1927	..	84	John H. Whitaker, Lim., Oriental Bldgs., High St., Hull. *Henry A. Hands, same address.*
129848	I Wonder, Belize	Sp.	B. Honduras 1908	..	7	Robert A. Ferguson, Belize, B.H.
134696	*Ianthe*, Poole	Sr.	Delfzyl, Holland. 1910	H.W.V.N	154	× James Murdoch, "Bencoolen," Parkstone Rd., Poole, Dorset.
99976	Ianthe, Ramsgate	K.	Galmpton 1893	.	25	× William S. Dart, "Dunheved," Drew St., Brixham, Devon.
119705	Ianthe II., Southampton	Cr.	Teignmouth 1901	J.F.R.L	7	×Herbert J. Hanson, 135, Charles St., Milford Haven.
102503	*Ianthina*, Shoreham	Cr.	Shoreham 1894	..	4	× Thomas Picton, Newton Lodge, Newton Crescent, Parkstone, Dorset.
103779	Ibis, Chatham, N.B.	Sr.	Shippegan 1897	..	11	Donald McGregor, Dalhousie, N.B.
119018	Ibis, Fremantle, W.A.	Sr.	Fremantle 1904	..	12	Ancell C. Gregory, Broome, W.A.
121080	Ibis, Hull	—	New Holland 1905	..	71	Co-operative Wholesale Society, Lim., 1, Balloon St., Manchester. *Thomas Brodrick, same address.*
101996	Ibis, London	Bge.	Northfleet 1893	..	80	Associated Portland Cement Manufacturers, Lim., Portland House, 14, Tothill St., London, S.W.1. *James A. White, same address.*
151452	Ibrahim, Singapore	F&A	Singapore 1920	..	96	Kavana M. Hussain, 110, Chin Swee Rd., Singapore.
153767	Ibramsah, Singapore	Lug	Singapore 1925	..	90	Kavana M. Hussain, 23-1, Race Course Rd., Singapore.
127776	Icarian, St. John's, N.F.L.	Sr.	Lewisport, N.F.L 1909	..	20	A. T. Woolfrey, Lewisport, N.F.L.
94856	Ice, Windsor, Ontario	Scow	Sandwich, Ont. 1891	..	41	Charles Perrault, Sandwich, Ontario.
115610	Ida, Brisbane	Cr.	Sydney 1900	..	4	Edward B. Forrest, Brisbane, Queensland.
27410	*Ida*, Cowes	K.	Cowes 1859	..	14	× Norman J. Bell, 21, St. James' Rd., Southampton.
137207	Ida, Falmouth	Yl.	Falmouth (*a*)	..	7	Bernard E. Penrose, Oxhey Grange, Watford, Herts.
114490	Ida, Fremantle, W.A.	Sr.	Fremantle, W.A. 1902	..	15	Ancell C. Gregory, Broome, WA.
104053	Ida, Ipswich	Spl.	Ipswich 1895	..	48	R. & W. Paul, Lim., Ipswich.. *Peter Reed, Key St., Ipswich.*
109741	Ida, Kingston, Jamaica	Sp.	Kingston, Jam. 1899	..	15	Arthur A. Lewis, Alley, Jamaica.
107229	Ida, Quebec	Sr.	Château Richer 1897	..	67	François X. Martel, Château Richer, co. Montmorency, Quebec.
97342	Ida, St. John's, N.F.L.	Sr.	Gambo, N.F.L. 1890	..	65	Mrs. Margaret Kennedy, Carbonear, N.F.L.
113779	Ida, St. John's, N.F.L.	Sr.	New Perlican, N.F.L. 1901	..	18	Augustus F. Goodridge, St. John's, N.F.L.
115492	Ida, St. John's, N.F.L.	Sr.	Cotrels Cove, N.F.L. 1900	..	15	Edward Boone, Cotrels Cove, New Bay, N.F.L.
119411	Ida, St. John's, N.F.L.	Sr.	Wesleyville, N.F.L. 1891	..	12	Sir Robert Thorburn, St. John's, N.F.L.
123480	Ida, St. John's, N.F.L.	Sr.	Terenceville, N.F.L. 1907	..	27	John Mitchell, Terenceville, N.F.L.
83759	Ida, Sydney, N.S.W.	Lr.	North Shore, N.S.W. 1883	..	12	Thomas J. Farquhar, Thursday Island, Queensland.

* Formerly the "Harvey."

† Formerly the "S.O. Co., No. 41."

Digitized by Google

Official No.	Name of Ship and Port of Registry.	Rig.	Where and When Built.	International Code Signal (if any).	Registered Tonnage.	Owner, or Part Owner, and Manager (if recorded). × Signifies *Managing Owner*. Italics signify *Manager*.
102418	Ida, Townsville . . .	K.	ThursdayIsland 1898	..	13	**Arthur J. Dallen, 9, Samarai, Papua.**
116841	Ida A. Olson, Owen Sound, Ont.	Sr.	Fort Howard, Wisconsin,USA 1888	..	191	George T. Dunn, Owen Sound, Ontario.
117219	Ida Ann, St. John's, N.F.L.	Sr.	Gander Bay, N.F.L. 1902	..	29	Josiah Fancey, Change Islands, N.F.L.
117252	Ida B., St. John's, N.F.L. .	Sr.	Trinity Bay, N.F.L. 1903	..	27	Frederick Woodman, New Harbour, Trinity Bay, N.F.L.
71251	Ida Bell, Windsor, Ontario	Sr.	Kingsville . . 1874	..	97	Joseph Wye, Kingsville, Canada.
113859	Ida Belle, St. John's, N.F.L	Sr.	Loon Bay,N.F.L. 1901	..	29	John Parsons, Change Island, N.F.L.
126222	*Ida E., Montreal . .		Oshkosh, Wis. 1887 Rebuilt Montreal 1917	..	198	Consolidated Sand Co., 270, Ottawa St., Montreal.
134860	Ida F., St. John's, N.F.L. .	Sr.	LaPoile, N.F.L. 1913	..	12	John Farrell, Channel, N.F.L.
90977	Ida Gibson, Rochester . .	pl.	Rochester . . 1885	..	40	×James C. Higgs, 48, Plough Rd., Rotherhithe, Kent
129853	Ida L., Belize	Sp.	Brit. Honduras 1910	..	8	Joseph O. Longsworth, Belize, B.H.
131604	Ida Lloyd, Fremantle, W.A.	Sr.	Claremont, W.A. 1911	..	12	Claude V. Hawkes, Broome, W.A.
103470	Ida M. Burke, Arichat, N.S.	Sr.	St.Peter's,C.B. 1900 Rebuilt Larry's River, N.S. 1916	..	16	Joseph Fougere, Larry's River, N.S.
111687	Ida M. Clarke, St. John's, N.F.L.	Sr.	Sable Riv., N.S. 1902	..	99	**Arthur J. Gillett, Twillingate, N.F.L.**
131162	Ida M.Zinck,Lunenburg,N.S.	Sr.	Liverpool, N.S. 1912	..	113	Daniel J. McDonald, Sydney, N.S.
126566	Ida O. Campbell, Sydney, N.S.	Sr.	Shelburne, N.S. 1910	..	19	Lingan Fishing Co., Lim., Lingan, Cape Breton, N.S.
134857	Ida Pearl, St. John's,N.F.L.	Sr.	Mortier Bay, N.F.L. 1913	..	18	Benjamin Hollett, Butler's Cove, Mortier Bay, N.F.L.
134838	Ida S. C., St. John's, N.F.L.	Sr.	New Harbour, Notre Dame Bay, N.F.L. 1913	..	26	William H. Earle, Change Islands, N.F.L.
131628	Idaho, Fremantle, W.A. .	Sr.	Fremantle,W.A. (a)	..	11	**George C. Francis, Broome, W.A.**
150086	Idea L., Belize . . .	Sp.	British Honduras 1923	..	4	Moises Loria, San Pedro, Ambergris Cays, B.H.
145804	**Idolice, Lowestoft . .**	Dy.	Rye, Sussex . 1923	..	24	×Alfred Bayfield, 5, Kirkley Cliff, Lowestoft.
129180	*Idonea*, London . . .	K.	Looe, Cornwall (a)	..	3	Thomas A. Dicker, Gordon House, Higher Terrace, Torquay, Devon.
135959	Idris, London . . .	Cr.	Pill, Bristol . 1887	J.H.V.P	16	Christopher C. Booth, "Westbury," Burnham-on-Crouch, Essex.
105169	Iduna, Falmouth . . .	Cr.	Falmouth . . 1894	..	10	×Alexander Ross, Midleton, co. Cork.
88965	Iduna, Fremantle, W.A. .	Yl.	Waterview Bay, N.S.W. 1888	S.L.H.R	30	Francis H. Snow, Adelaide, S.A.
127525	†*Iern*, **Colchester . . .**	Yl.	**Wyvenhoe . 1909**	**J.W.K.M**	29	**George F. Carrington, Kingswold, Woldingham, Surrey.**
145832	**Icene, Ipswich . . .**	Cr.	Fairlie . . 1914	..	5	**Joseph M. Christie, M.D., 62, North Gate, Regents Park, London, N.W.8.**
74822	Ifield, Rochester . . .	Spl.	Frindsbury . 1876	..	38	**William H. Howlett, 22, Park Place, Gravesend, Kent.**
124863	Ignatius, St. John's, N.F.L.	Sr.	ShipCove,N.F.L. 1907	..	39	Matthew Collier, Ship Cove, N.F.L.
131542	*Ika Vuka*, Sydney, N.S.W. .	Cr.	Sydney, N.S.W. 1912	..	5	Henry Woolnough, 79, Louisa Rd., Balmain, Sydney, N.S.W.
89266	‡Il Bacio, Sydney, N.S.W. .	—	Balmain,N.S.W. 1884	..	84	Harold Wallace, Lavender Bay, Sydney N.S.W.
146843	*Ilen*, Stanley, Falkland Islands	K.	Baltimore, Co. Cork. 1926	T.B.C.Q	10	Falkland Islands Co., Lim., 61, Gracechurch St., London, E.C.
122908	*Ilex*, Auckland, N.Z. . .	K.	Devonport, Auckland, N.Z. 1903	..	10	Erima H. Northcroft, Auckland, N.Z.
110222	Ilex, Portsmouth . . .	Cr.	Gosport . . 1899	S.F.V.B	15	**Major Harvey F. B. S. Moore, O.B.E., 1a, The Terrace, Chatham Barracks, Chatham, Kent.**
126991	Ilha de Lantao, Hong Kong	—	Hong Kong . 1902	..	146	Green Island Cement Co., Lim., St. George's Buildings, Connaught Rd.Central, Victoria, Hong Kong.
126992	Ilha de Lappa, Hong Kong.	—	Hong Kong . 1907	..	183	Green Island Cement Co., Lim., St. George's Buildings, Connaught Rd. Central, Victoria, Hong Kong.
126993	Ilha de Taipa, Hong Kong .	—	Hong Kong . 1907	..	176	Green Island Cement Co., Lim., St. George's Buildings, Connaught Rd. Central, Victoria, Hong Kong.
123117	*Iliku*, Salcombe . . .	Yl.	Lowestoft. . 1907	..	5	Walter F. Crane, Great Francham, Dereham, Norfolk.
139334	*Ilix*, Hull.	Lr.	Flamborough . 1919	..	9	×Cyril F. W. Bilton, 47, High St., Hull.
120056	I'll Try, Lowestoft . .	K	Galmpton . . 1904	..	39	×Walter E. Leak, 93, London Rd., Lowestoft.
112317	Ilma, St. Andrews, N.B. .	Sp.	St. Patrick,N.B. 1902	..	16	Earnest Fisher, St. George, N.B.
147221	**Ilma Bate, Liverpool . .**	—	**Stretford, Manchester. 1923**	..	52	**W. Bate & Co., Lim., 20, Redcross St., Liverpool.** *Edward Tyson, same address.*
72905	Iltis, Shanghai . . .	Lr.	Taku . . . 1901	..	327	Taku Tug & Lighter Co., Lim., Hong Kong.
140152	*Iluka*, Fremantle . . .	—	Perth, W.A. . 1925	..	6	Wilfred B. Rowley, 53, The Avenue, Nedlands, Perth, W.A
140123	Ilyas, Singapore . . .	F &A	Singapore . . 1917	..	79	Moona M. V. Chitty, 22, Market St., Singapore.
106787	*Imatra*, Portsmouth . .	Yl.	Shoreham . . 1899	H.Q.K.G	25	**Mrs. Maria C. Mackenzie, Collingwood Grange, Camberley, Surrey.**
116571	Imperial, Fort William,Ont.	—	Fort William . 1902	..	413	**Dominion Towing and Salvage Co., Lim., Midland, Ontario.**
120000	**Imperial, Kingston, Jamaica**	Sr.	Georgetown, Grand Cayman. 1907	..	49	William M. Crowe, Pedro Plains, H. Elizabeth, Jamaica.

* Formerly a steamer. † Formerly the "Celia." ‡ Formerly a steamer, the "Pearl."

Digitized by Google

Official No.	Name of Ship and Port of Registry.	Rig.	Where and When Built.	International Code Signal (if any).	Registered Tonnage.	Owner, or Part Owner, and Manager (if recorded). × Signifies *Managing Owner*. Italics signify *Manager*.
115819	Imperial, London	Spl.	East Greenwich 1902	..	53	London & Rochester Trading Co., Lim., Canal Rd., Rochester, Kent. *Maurice O. Gill, same address.*
142549	*Inane*, Skibbereen	Ny.	Courtmacsherry 1901	..	5	×James McCarthy, Reengoroga, Baltimore Co. Cork.
139526	Income C., Nassau, N.P.	Sp.	Nassau, N.P. 1917	..	11	George Cooper, Forbes Hill, Exuma, Bahamas.
3926	Independent, Bristol	K.	Brimscombe, Gloucester. 1823	..	46	×William Galbraith, 6, St. Vincent's Parade, Bristol.
138171	Independent Asphalt No. 2, Prince Rupert, B.C.	—	Port Orchard, Wash., U.S.A. 1907	..	273	Coastwise Steamship and Barge Co., Lim., 813, Birks Building, Granville St., Vancouver, B.C.
88584	Index, St. John, N.B.	Sr.	Tusket, N.S. 1880	..	17	Charles S. Smith, St. Martin's, N.B.
99386	India, Liverpool	F.	Astley, Lancs. 1892	..	52	Burton & Son, Lim., 44, Chapel St., Liverpool. *Thomas H. Burton, same address.*
115680	India, London	—	Canning Town. 1902	..	111	Samuel Williams & Sons, Lim., 8, Lloyd's Ave, London, E.C.3. *Alfred Williams, same address.*
132555	India, London	—	Paisley 1911	..	371	Port of London Authority, Trinity Square, London, E.C. 3. *David J. Owen, same address.*
79868	Indian Empress, Rochester.	Spl.	Kew Bridge, Middlesex. 1878	..	51	British Portland Cement Manufacturers, Lim., Portland House, Tothill St., London, S.W. 1. *James A. White, same address.*
129611	*Indian Leopard, Basseterre, St. Kitts.	Sp.	St. Martin 1912	..	6	Mrs. Mary R. Pistana, Basseterre, St. Kitts.
112872	Indiana, Nassau, N.P.	Sr.	Abaco. 1900		31	Abner W. Tuffin, Governor Harbour, Eleuthera, Bahamas.
111476	Indianna, Arichat, N.S.	Sr.	Arichat, N.S. 1901	..	11	Henry Boudrot, Arichat, N.S.
121655	Indianna, Yarmouth, N.S.	Sp.	Tusket Wedge, N.S 1904	..	10	Charles A. Lowe, Tusket Wedge, Yarmouth Co., N.S.
103123	Indicator, St. Andrew's, N.B.	Sp.	Grand Manan, N.B. 1890	..	11	Frank Ingersoll, Grand Manan, N.B.
119232	Indignant, Hobart, Tasmania	K.	Birch's Bay, Tas. 1889	..	9	Frederick Marks, Gordon, Tasmania.
139712	†Indo-China No. 1, Shanghai	—	Shanghai 1916	..	169	Indo China Steam Navigation Co., Lim., Pedder's St., Hong Kong.
139711	‡Indo-China No. 2, Shanghai	—	Shanghai 1916	..	169	Indo-China Steam Navigation Co., Lim., Pedder's St., Hong Kong.
135104	‖Indo-China No. 3, Shanghai	—	Shanghai 1913	..	69	Indo-China Steam Navigation Co., Lim., 29, Cornhill, London, E.C.
135805	**Indo-China No. 4, Shanghai	—	Shanghai 1913	..	69	Indo-China Steam Navigation Co., Lim., 29, Cornhill, London, E.C.
135806	††Indo-China No. 5, Shanghai	—	Shanghai 1913	..	69	Indo-China Steam Navigation Co., Lim., 29, Cornhill, London, E.C.
135869	‡‡Indo-China No. 6, Shanghai	—	Shanghai 1913	..	69	Indo-China Steam Navigation Co., Lim., Hong Kong.
135870	‖‖Indo-China No. 7, Shanghai	—	Shanghai 1913	..	69	Indo-China Steam Navigation Co., Lim., Hong Kong.
142168	Indo-China, No. X., Shanghai.	—	Shanghai 1919	..	234	Indo-China Steam Navigation Co., Lim., Hong Kong.
142169	Indo-China, No. XI., Shanghai.	—	Shanghai 1919	..	234	Indo-China Steam Navigation Co., Lim., Hong Kong.
153656	Indo-China No. 15, Shanghai	—	Shanghai 1925	..	286	Indo-China Steam Navigation Co., Lim., Victoria, Hong Kong.
153657	Indo-China No. 16, Shanghai	—	Shanghai 1925	..	286	Indo-China Steam Navigation Co., Lim., Victoria, Hong Kong.
153658	Indo-China No. 017, Shanghai	—	Shanghai 1925	..	307	Indo-China Steam Navigation Co., Lim., Victoria, Hong Kong.
153659	Indo-China No. 018, Shanghai	—	Shanghai 1925	..	307	Indo-China Steam Navigation Co., Lim., Victoria, Hong Kong.
153660	Indo-China No. 019, Shanghai	—	Shanghai 1925	..	307	Indo-China Steam Navigation Co., Lim., Victoria, Hong Kong.
153661	Indo-China No. 020, Shanghai	—	Shanghai 1925	..	307	Indo-China Steam Navigation Co., Lim. Victoria, Hong Kong.
11610	Industry, Gloucester	Sp.	Cambridge, Glo. 1847	K.T.H.W	19	×James R. James, "Severn View," Woodcroft, Chepstow, Mon.
47965	*Industry*, Gloucester	K.	Chepstow 1871	..	26	×James Herbert, Oatfield Villa, Saul, Gloucester.
87603	Industry, Gloucester	Bge.	Gloucester 1883	..	36	Benjamin Perry & Sons, Lim., 127, Redcliff St., Bristol. *Frederick C. Burgess, same address.*
105025	Industry, Hull	Kl.	Mexborough, Yorks. 1895	..	47	×William H. Hinchcliffe, West End, Stainforth, Doncaster.
121058	Industry, Hull	—	Hull 1905	..	76	John H. Whitaker, Lim., 17, High St., Hull. *John H. Whitaker, Oriental Buildings, High St., Hull.*
12870	Industry, London	Bge.	Ipswich 1856	L.D.P.W	50	×Marcus Salamon, Rainham, Essex.
117547	Industry, London	—	Gainsborough 1903	..	60	×Charles A. Badcock, Iron Bridge Wharf, Blackwall, London.
92886	Industry, Montego Bay, Jamaica.	Sp.	Montego Bay 1888	..	15	Mrs. Margaret S. Reuben, Montego Bay, Jamaica.
81041	Industry, Plymouth	Cr.	Calstock, Cornwall. 1880	..	32	×Charles Hickman, Calstock, Cornwall.
78512	Industry, Rochester	Spl.	Milton, Kent 1877	..	41	H. Covington & Sons, Lim., Railway Wharf, Battersea, London. *Harry A. Covington, same address.*
82080	Industry, St. John's, N.F.L.	Sr.	Hall's Bay, N.F.L. 1879	..	56	Robert S. Munn, Harbor Grace, N.F.L.
123445	Industry, G., Castries, St. Lucia.	Sr.	Barbados 1924	..	36	Charles E. Gill, St. James, Barbados, B.W.I.

* Foreign name "Leopord." † Formerly the "Kiangnan." ‡ Formerly the "Kiang Kong." ‖ Formerly the "X.A."
** Formerly the "X.B." †† Formerly the "X.C." ‡‡ Formerly the "Hsiang No. 1."
‖‖ Formerly the "Hsiang No. 2."

Digitized by Google

Official No.	Name of Ship and Port of Registry.	Rig.	Where and When Built.	International Code Signal (if any).	Registered Tonnage.	Owner, or Part Owner, and Manager (if recorded). × Signifies *Managing Owner*. Italics signify *Manager*.
150165	Inez, Sydney, N.S.W.	Cr.	Berry's Bay, Sydney. 1921	..	4	**Edward P. Bradley, Wentworth Avenue, Sydney, N.S.W.**
115986	Infant, London	Spl.	Woolwich . 1900	..	49	A. R. & S. Sales, Lim., Sales Wharf, Globe Lane, Woolwich, Kent. *Arthur Sales, same address.*
95306	Inflexible, Ipswich	Spl.	Ipswich . 1889	J.Q.B.P	66	× Frank Mumford, 1, Southend Rd., Stanford-le-Hope, Essex.
112871	Inflexible, Nassau, N.P.	Sr.	Hope Town . 1900	..	22	Abraham W. Russell, Hope Town, Abaco, Bahamas.
151297	Influence, St. George's, Grenada.	Sp.	Beausejour, Carriacou. 1920	..	11	Mrs. Mary Jane Ollivierre, Beausejour, Carriacou.
126023	Ingonish, St. John's, N.F.L.	Sr.	Ingonish, C.B. . 1907	..	16	Peter T. Miles, Rose Blanche, N.F.L.
85407	Inita, Magdalen Islands	Sr.	House Harbour, Magdalen Is. 1909	..	67	Alexander T. Arsenau, House Harbour, Magdalen Islands.
128296	Inle, Glasgow	—	Dumbarton . 1909	..	366	Irrawaddy Flotilla Co., Lim., 153, St. Vincent St., Glasgow, C.2. *Robert Galloway, same address.*
67875	*Inneen Vorrey*, Skibbereen	Ny.	{ Peel, I. of M. . 1881 Rebuilt . . 1917	..	12	× Dennis Nolan, Union Hall, Co. Cork, Ireland.
67873	*Innisarcain*, Skibbereen	Ny.	Peel, I of M. . 1878	..	10	× Nicholas McCarthy, Sherkin Island, Baltimore, co. Cork.
150032	Innisfallen, Cape Town	Cr.	Tarbert, L. Fyne 1910	..	14	Beauclerk Upington, South African Chmbrs., Cape Town.
136919	Innocent, Kingstown, St. Vincent.	Sp.	Criacou, Grenada. 1916	..	7	Joseph Clement, Union Island, St. Vincent.
55293	*Ino*, Jersey	Cr.	Portlail, France 1859	..	9	× John J. Hackett, Brooklands, Old Trinity Hill, St. Heliers, Jersey.
117270	Ino, St. John's, N.F.L.	Sp.	Queenstown, N.F.L. 1903	..	6	Edward M. Jackman, St. John's, N.F.L.
113690	Insider, Rochester	Spl.	Rochester . 1900	J.S.Q.F	49	× Albert A. Hutson, Fairmeadow, Maidstone, Kent.
139437	Inspire, Brixham	K.	Brixham . 1924	..	41	Gordon S. Cumming, Brixham, Devon.
138554	Integral, Lunenburg, N.S.	Sr.	Conquerall Bank, N.S. 1917	T.N.B.R	343	Lunenburg Shipping Co., Lim., Lunenburg, N.S.
110741	Integrity, Hull	Kl.	Gainsborough . 1897	..	79	× John J. Tomlinson, 28, South Parade, Thorne, near Doncaster.
118548	Intombi, Fremantle, W.A.	Sr.	Fremantle, W.A. 1903	..	12	Streeter & Male, Lim., Broome, W.A.
104763	Intrepid, Brixham	K.	Galmpton . 1895	..	25	× Frank A. Jackman, 9, New Road, Brixham, Devon.
88790	Intrepid, Cowes	Cr.	Cowes . 1885	K.M.C.R	6	David Little, 30, Park Place, Leeds.
119757	Intrepid, Nassau, N.P.	Sp.	Andros Island . 1901	..	12	Frederick J. Smith, Nassau, N.P.
117268	Intrepid, St. John's, N.F.L.	Sr.	Little Beaver Cove, N.F.L. 1902	..	20	Henry J. Earle, St. John's, N.F.L.
119425	Intrepid, St. John's, N.F.L.	Sr.	Heart's Ease, N.F.L. 1904	..	35	Charles R. Steer, St. John's, N.F.L.
148697	*Intruder*, London	Yl.	(a) (a)	..	12	John C. Cartwright, The United Service Club, Pall Mall, London.
132661	Inula, London	—	Millwall . 1912	..	98	Associated Portland Cement Manufacturers, Lim., Portland House, 14, Tothill St., London, S.W.1. *James A. White, same address.*
126604	*Invader, Chatham, N.B.	—	{ U.S.A. . (a) Rebuilt, Loggieville, N.B. 1910	..	227	Northern Dredging and Construction Co., Lim., Loggieville, N.B.
92580	Invermay, St. John's, N.F.L.	Sr.	Ship Harbour, NS 1888	.	74	James Baird Co., Lim., St. John's, N.F.L.
141972	*Invermore*, Dublin	Sr.	Arklow . 1921	..	78	× John Tyrrell, 32, Ferrybank, Arklow.
116275	†Inverness, B1, Halifax, N.S.	Sr.	Sestrie Ponente, Italy. 1875	..	1181	Dominion Coal Co., Lim., Glace Bay, N.S.
105551	Invicta, Dover	Spl.	Sittingbourne . 1896	P.M.F.L	55	Erith and Dartford Lighterage Co., Lim., 6, High St., Erith, Kent. *Herbert N. Lloyd, Springcroft, Lion Road, Bexley Heath, Kent.*
58155	Invicta, Rochester	Spl.	Halling, Kent . 1867	..	40	× Charles L. White, 12, Overcliffe, Gravesend.
76627	Invicta, Rochester	Spl.	Sittingbourne . 1877	..	46	× Chas. Howard, Gt. Wakering, nr. Southend, Essex.
112866	Invincible, Nassau, N.P.	Sr.	Abaco . 1899	..	23	Lorenzo G. Brice, Nassau, N.P.
115434	Invincible, St. John's, N.F.L.	Sr	Birchy Bay, N.F.L. 1902	..	34	William Ashbourne, Twillingate, N.F.L.
108017	Inyala, Falmouth	Yl.	Falmouth . 1897	P.S.G.N	18	Edward F. Usborne, Salterns, Buriedon, Hants.
113165	*Inyala*, Liverpool	Cr.	Crossens . 1901	J.F.W.D	11	Gavin H. Rankin, Gleneraig, Craigmore, Bute.
149056	Inyx, Hull	—	Thorne . 1926	..	99	John A. Scott, Lim., 11, High St., Hull. *Roland Heseltine, 15, Marlborough Avenue, Hull.*
104105	Io, Yarmouth	Cr.	Yarmouth . 1897	..	7	Gilbert G. Floyd, Santa Inez, Court Farm Road, Mottingham, Kent.
141114	Ioco, No. 2, Vancouver, B.C.	—	Vancouver, B.C. 1915	..	58	Imperial Oil, Lim., 56, Church St., Toronto, Ont.
141812	Ioco, No. 4, Vancouver, B.C.	—	Vancouver, B.C. 1917	..	29	Imperial Oil, Lim., Sarnia, Ontario.
141813	Ioco, No. 5, Vancouver, B.C.	—	Vancouver, B.C. 1915	..	79	Imperial Oil, Lim., Sarnia, Ontario.
111429	Iola, Halifax, N.S.	Sp.	Dartmouth, N.S. 1901	..	2	Ralph B. De Blois, Bedford, Halifax, N.S.
120208	‡*Iolaire*, Falmouth	Yl.	Falmouth, Cornwall. 1905	..	7	James M. Brydone, 9, Wilton Crescent, London, S.W.1.
120524	Iolaire, London	Cr.	Rowhedge . 1905	..	10	Haines B. Ede, Tweenways, New Milton, Hants.
87579	Iolanthe, Port Darwin	Lr.	Hong Kong . 1897	..	9	Albert J. W. Beckett, Darwin, Northern Territory of Australia.
83772	Iolanthe, Sydney, N.S.W.	Cr.	Fairlie, Ayr . 1883	..	10	George F. Murnin, 263, George St., Sydney, N.S.W.

* Foreign name "No. 2." † Foreign name "Prosperoso." ‡ Formerly the "Merry Grigg."

Digitized by Google

Official No.	Name of Ship and Port of Registry.	Rig.	Where and When Built.	International Code Signal (if any).	Registered Tonnage.	Owner, or Part Owner, and Manager (if recorded). × Signifies *Managing Owner*. Italics signify *Manager*.
130145	*Iole*, Brisbane	Yl.	Brisbane . . 1911	..	7	Claude W. Chambers, Brisbane, Queensland.
74447	*Iona, Cowes	K.	Cowes . . 1877	..	21	Shepard Bros., Lim., 42, Quay St., Newport, I. of W. *Arnold F. Shepard, Seymour House, Newport, I. of W.*
116095	Iona, Hull	—	Selby . . 1902	..	124	John A. Scott, Lim., Hull. *Roland Heseltine, 15, Marlborough Avenue, Hull.*
123668	Iona, London	—	Beverley . . 1906	..	90	B.I. Transport Co., Lim., Baltic House, Leadenhall St., E.C.3. *William Watkinson, same address.*
109345	Iona, Nassau, N.P.	Sr.	Abaco . . 1898	..	21	Lorenzo George Brice, Nassau, N.P.
86840	Iona, St. John's, N.F.L.	Sr.	Trinity Bay, NFL 1883	..	79	Hugh Cameron, Carbonear, N.F.L.
112296	*Iona, Winnipeg	—	Winnipegosis, Man. 1898	..	38	Peter McArthur, Westbourne, Man.
121904	Iona & Maggie, Barrington, N.S.	Sp.	Clark's Harbour, N.S. 1906	..	11	Cecil Ross, Cape Island, N.S.
83687	Ione, Sydney, N.S.W.	Cr.	Sydney, N.S.W. 1867	..	7	John Gainford, Bridge St., Sydney, N.S.W.
130168	*Iorana*, Brisbane	K.	Brisbane . . 1921	..	13	Frederick E. Morey, Thursday Island, Queensland.
108077	Iorangi, Wellington, N.Z.	Cr.	Auckland, N.Z. 1902	..	10	Thomas M. Alexander, Auckland, N.Z.
108327	Iota, London	Spl.	Conger . . 1898	..	39	Eastwoods, Lim., 47, Belvedere Rd., London, S.E. 1. *Herbert F. Fuller, same address.*
137095	Iotal, Chester	—	Stretford, Manchester. 1915	..	46	Harris Barges, Lim., St. Oswald's Chambers, St. Werburg St., Chester. *Frank H. Pinfold, same address.*
109201	Ipswich, Ipswich	—	Paisley . . 1897	..	151	Ipswich Dock Commission, Ipswich. *James M. Coates (Harbour Master), same address.*
140509	Ira, St. George's, Grenada	Sp.	Windward, Carriacou. 1920	..	22	Joseph Mitchell, L'Esterre, Carriacou.
126292	Irbessa, Canso, N.S.	Sr.	Tancook, N.S. 1908	..	17	Jeffery Sampson, Dover, N.S.
118037	Ireland, Liverpool	—	Maryport . . 1900	..	122	Liverpool Lighterage Co., Lim., 26, Drury Buildings, 21, Water St., Liverpool. *Henry Bloor, same address.*
92424	Ireland, Montreal	—	Brockville, Ont. 1863	..	339	Consolidated Sand Co., 270, Ottawa St., Montreal.
94227	Irene, Auckland, N.Z.	Sr.	Omaha, N.Z. . 1889	..	24	J. J. Craig, Lim., Auckland, N.Z.
122892	Irene, Lowestoft	K.	Galmpton . . 1906	..	24	× Bertie J. W. Robbens, Lowestoft.
103931	Irene, Chatham, N.B.	Sr.	Caraquet, N.B. 1897	..	12	Robin Jones & Whitman Lim., Halifax, N.S.
113615	Irene, Hull	Sp.	New Holland . 1901	..	62	Thomas W. Baskcomb, Fish Docks, Grimsby
109577	Irene, Lowestoft	Una	Brundall . . 1890	..	4	William M. G. Young, The Dial House, St. Margaret at Cliffe, Kent.
81889	Irene, Rochester	Spl.	Millwall . . 1880	..	42	× Charles A. Badcock and × Frank Badcock, Iron Bridge Wharf, Blackwall, London, E.
83520	Irene, Runcorn	Sp.	Northwich . 1864	..	61	William Cooper and Sons, Lim., Widnes, Lancashire. *James H. Cooper, 53, Irwell St., Widnes.*
84734	Irene, St. John's, N.F.L.	Sr.	NewBay, N.F.L. 1881	..	65	John Rorke, Carbonear, N.F.L.
115432	Irene, St. John's, N.F.L.	Sr.	Smith's Sound . 1902	..	38	Walter S. Munroe, St. John's, N.F.L.
111394	*Irene*, Bridgwater	K.	Bridgwater . 1907	H.K.V.S	67	Colthurst Symons & Co., Lim., Bridgwater, Som. *Clifford J. Symons, Octaven House, Taunton Rd., Bridgwater.*
132373	†*Irene*, Yarmouth	Cr.	Horning, Norfolk. 1915	H.W.N.J	1	× Thomas H. Gollan, Lochbridge, Stewarton, Ayr.
151601	Irene Hickey, St. John's, N.F.L.	Sr.	Marystown, N.F.L. 1923	..	37	John Hickey, "Paradise," Piscentia Bay, N.F.L.
130577	Irene L., Lunenburg, N.S.	Sr.	Little Tancook, N.S. 1910	..	11	Arthur Boutilier, Halifax, N.S.
121469	Irene M., St. John's, N.F.L.	Sr.	Trinity Bay . 1906	..	16	Joseph Moore, St. John's, N.F.L.
100490	Irene M.B., Charlottetown, P.E.I.	Sr.	MahoneBay, N.S. 1892	..	66	Everade Petitpas, Souris, P.E.I.
138551	Irene M. Corkum, Lunenburg, N.S.	Sr.	Lunenburg, N.S. 1917	..	100	Felix G. Tibbo, Grand Bank, N.F.L.
139509	*Irene and May*, St. John's, N.F.L.	Sr.	Essex, Mass., U.S.A. 1901	..	90	Mark Sheppard, St. John's, N.F.L.
131963	*Irenic*, Brixham	Cr.	Brixham . . 1914	..	6	× William F. Endicott, 35, Rock Terrace, Brixham.
99972	Irex, Brixham	K.	Galmpton . . 1892	..	25	× Percy A. Friend, 15, Queen's Rd., Brixham.
94577	Irex, Rochester	Spl.	Rochester . . 1889	..	44	Associated Portland Cement Manufacturers, Lim., Portland House, Tothill St., London, S.W.1. *James A. White, same address.*
118202	Irex, Rochester	Spl.	Rochester . . 1903	..	48	Albert A. Hutson, Fair Meadow, Maidstone.
120044	Iris, Fremantle, W.A.	Sr.	Fremantle, W.A. 1905	..	11	Joseph P. Kenny, Perth, W.A.
148933	Iris, Glasgow	Cr.	Ardmaleish, Port Bannatyne 1926	..	22	Sir Thomas C. Glen-Coats, Bart., Millearn, Ayr.
103868	Iris, Halifax, N.S.	Sp.	Port Hawkesbury, N.S. 1896	..	5	Robert T. MacIlreith, Halifax, N.S.
125696	Iris, London	Yl.	Hammersmith . 1908	..	2	Thomas W. West, 9, Limes Avenue, Mill Hill, Middlesex.
117444	Iris, Lowestoft	K.	Oulton Broad . 1902	..	38	× W. Joseph Bourn, 1, Winnipeg St., Lowestoft.
—	Iris, Melbourne	Sr.	Melbourne. . 1860	..	19	Wm. Roberts, Williamstown, Melbourne.
79530	Iris, Melbourne	Cr.	Sandridge . . 1881	Q.H.R.T	9	David Fulton, Adelaide, S.A.
62092	Iris, Newcastle, N.S.W.	Bk.	Sunderland . 1869	J.C.T.V	340	McIlwraith, McEacharn & Co., Lim., 467, Collins St., Melbourne.
108063	Iris, Portsmouth	K.	Emsworth. . 1897	..	33	A. Flowers & Co., Lim., Flathouse Wharf, Portsmouth. *Stephen Flowers, same address.*
84840	Iris, St. John's, N.F.L.	Sr.	North West Arm, N.F.L. 1882	..	51	John Roberts, Twillingate, N.F.L.

* Formerly a steamer.

† Formerly the "Rolyatina."

Digitized by Google

Official No.	Name of Ship and Port of Registry.	Rig.	Where and When Built.	International Code Signal (if any).	Registered Tonnage.	Owner, or Part Owner, and Manager (if recorded). × Signifies *Managing Owner.* Italics signify *Manager.*
101165	Iris, St. John's, N.F.L.	Sr.	Indian Arm 1891	..	70	Isaac Mercer, Bay Roberts, N.F.L.
119539	Iris, St. John's, N.F.L.	Sr.	Chapel Island, N.F.L. 1905	..	39	Bowring Brothers, Lim., St. John's, N.F.L.
109058	Iris, Yarmouth	Cr.	Lowestoft 1897	..	11	William Brown, 252, Denmark Rd., Lowestoft.
137346	Iris Mary, Colchester	Cr.	Brightlingsea 1911	..	14	× Frederick Salmon, 14, Spring Rd., Brightlingsea, Essex.
89018	Irish Leader, Galway	K.	Arklow 1886	..	28	× Joseph Faherty, New Dock, Galway.
76253	Irish Minstrel, Chester	Sr.	Dundalk 1879	S.W.B.T	125	Samuel D. Shaw, 1, Mold Rd., Connah's Quay, Flintshire. *Benjamin Vickers, Dock Rd., Connah's Quay, Flintshire.*
142491	*Irish Molly*, Belfast	Lr.	Portavogie, co. Down 1919	..	20	× Peter Donnelly, 6 and 7, Dyer St., Drogheda, Louth.
89019	Irishman, Galway	K.	Arklow 1879	..	33	× Colman Green, Fish Quay, Galway.
124294	Irk, London	—	Bill Quay-on-Tyne. 1911	..	717	Tilbury Contracting and Dredging Co., Lim., Queen Anne's Chambers, Tothill St., Westminster, London. *Arthur M. Hughes, 35, Mark Lane, London.*
122876	Irma, Lowestoft	K.	Brixham 1905	..	35	× John M. Barnard, 12, Trawl Market, Lowestoft.
145856	Irma Bate, Liverpool	—	Manchester 1910	..	48	W. Bates & Co., Lim., 20, Redcross St., Liverpool. *Edward Tyson, same address.*
106339	•Iron Bounds, St. John's, N.F.L.	Sr.	Exploits, Green Bay, N.F.L. 1896	..	50	John Dawe, Bay Roberts, N.F.L.
124761	†Iron Duke, Hull	—	Beverley 1886	..	51	× George W. Brant, 22, North Walls, Queens Dock, Hull.
149763	‡Iron Lighter No. 4, London	—	Budapest (a)	..	371	Byron Steamship Co., Lim., Port of London Bldg., London, E.C.1. *Michael A. Embiricos, same address.*
121942	Irona, Sorel, Que.	Sp.	Pierreville, Que. 1907	..	128	Arsene Lanziere, Pierreville, Quebec.
112710	Ironsides, London	Spl.	Grays 1900	J.Q.F.D	78	Associated Portland Cement Manufacturers, Lim., Portland House, 14, Tothill St., London, S.W.1. *James A. White, same address.*
107686	Iroquois, St. John, N.B.	—	Montreal 1889	..	231	Edward O'C. Leahey, Ottawa, Ont.
113307	Irt, Southampton	—	London 1893	..	59	R. & J. H. Rea, Lim., Cory Bldgs., Fenchurch St., London, E.C. 3. *Reginald J. Speller, same address.*
96837	Irvin G., St. John's, N.F.L.	Sr.	Lunenburg, N.S. 1890	..	80	Bowring Bros., Lim., St. John's, N.F.L.
31852	Isa, Melbourne	Sr.	Howrah, Cal. 1847	Q.S.P.J	45	Arthur Thomas Jones, Williamstown, Victoria
122013	Isaac Hunter, Ottawa	—	Kippewa Lake, Ont. 1906	..	48	Colonial Lumber Co., Lim., Pembroke, Ont.
138236	Isaac Stephenson, Montreal.	Sp.	Manitowoc, Wis. 1879 Rebuilt, Sorel, Que. 1917	..	547	Sincennes McNaughton Line, Lim., 75, Common St., Montreal.
79029	*Isabel*, Bideford	K.	Sunderland 1878	S.F.C.H	53	× John G. Hopkins, Appledore, Devon.
78173	Isabel, Brisbane	Cr.	Sydney, N.S.W. 1881	..	5	Reginald P. Earle, Brisbane.
130146	*Isabel*, Brisbane	—	Brisbane 1911	..	9	Hon. Edward B. Forest, Brisbane, Queensland.
96724	Isabel, Chatham, N.B.	Sr.	Shippegan, N.B. 1889	..	11	Arsene Hebert, Caraquet, N.B.
39204	*Isabel*, Dublin	Sr.	Pr. Ed. Is. 1857	S.N.H.M	54	× William Kearon, Courtown, co. Wexford.
108427	*Isabel*, Fowey	K.	Milford 1897	..	32	× Alfred W. Pooley, Harbour Rd., Par, Cornwall.
101054	Isabel, Fremantle, W.A.	K.	Berry's Bay, N.S.W. 1892	..	13	James V. Hay, Broome, W.A.
119046	Isabel, Fremantle, W.A.	Sr.	Broome, W.A. 1904	..	13	John Byrne, Broome, W.A.
86804	Isabel, St. John's, N.F.L.	Sr.	Salmonier, N.F.L. 1883	..	45	John Spurrell, Pool's Island, N.F.L.
113861	Isabel, St. John's, N.F.L.	Sr.	Bonne Bay, N.F.L. 1899	..	17	Jesse Hann, Bonne Bay, N.F.L.
124838	Isabel Alice, St. John's, N.F.L.	Sr.	Trinity Bay, N.F.L. 1907	..	32	Robert A. Templeton, St. John's, N.F.L.
141734	Isabel M., Quebec	Sr.	Montmagny, Que. 1911	..	72	Price Bros. & Co., Lim., 56, St. Peter St., Quebec. *H. E. Price, same address.*
94928	Isabel Reed, Picton, Ont.	Bge.	Marine City 1881	..	480	Canada Steamship Lines, Lim., 9, Victoria Sq., Montreal.
93626	Isabell, Sydney, N.S.W.	Cr.	Hawkesbury River, N.S.W. 1888	..	10	James Andrew Christensen, Mackay, Queensland.
76889	Isabella, Barrow	Sr.	Barrow 1878	..	75	× John H. Davis, 26 Woolster St., Plymouth.
62772	*Isabella*, Gloucester	K.	Freckleton 1872	Q.D.N.H	71	× Albert Beard, Elm Lodge, Hempstead, Gloucester.
88659	Isabella, St. John's, N.F.L.	Sr.	Gloucester, U.S. 1861	..	45	Peter G. Tessier, St. John's, N.F.L.
121473	Isabella, St. John's, N.F.L.	Sr.	Trinity Bay 1906	..	37	Augustus F. Goodridge, St. John's, N.F.L.
152141	Isabella C., St. George's, Grenada.	Sp.	Petit Martiniqui 1926	..	8	Mrs. Isabella Caesar, Lower Lataute, St. Davids.
112556	*Isabella De Fraine*, Sydney, N.S.W.	K.	Camden Haven, N.S.W. 1902	N.T.M.G	76	A. G. Frankham, Lim., Auckland, N.Z.
86843	Isabella Jane, St. John's, N.F.L.	Sr.	Notre Dame Bay, N.F.L. 1883	..	18	William Snow, Black Island, Notre Dame Bay, N.F.L.
134840	Isabelle, St John's, N.F.L.	Sr.	Essex, Mass., U.S.A. 1865 Rebuilt, St. Pierre, Miquelon. 1902	..	67	William T. King, North Sydney, N.S.
59545	Isabelle, Sydney, N.S.W	Bn.	George River, N.S.W. 1869	Q.H.T.B	129	B. Byrnes, Lim., Sydney, N.S.W.
122816	*Isalit*, Boston	Sr.	Portmadoc 1909	H.N.S.F	84	× Mrs. Mary A. Cadogan, Cape Clear, co. Cork.
86033	Isattar Joof, Bathurst, R.G.	Cr.	Bathurst 1884	..	14	African & Eastern Trade Corporation, Lim., Wellington St., Bathurst, R.G.

• Formerly the "Rattler." † Formerly a steamer. ‡ Foreign name "Maria P."

Digitized by Google

Official No.	Name of Ship and Port of Registry.	Rig.	Where and When Built.	International Code Signal (if any).	Registered Tonnage.	Owner, or Part Owner, and Manager (if recorded). × Signifies *Managing Owner*. Italics signify *Manager*.
53546	Isca, Bombay	Cr.	Bombay . . 1893	..	7	Thomas E. Grant, c/o Grindley & Co., Lim., Bombay.
93596	*Isca*, Sydney N.S.W. . .	Sr.	Berry's Bay, N.S.W. 1888	S.V.Q.L	12	Charles S. Horsfall, Rowe St., St. Peter's, Sydney, N.S.W.
122663	Iselina, Basseterre . .	Sp.	St. Barths, F.W.I 1898	..	11	Edgard L. Magras, St. Bartholomew, F.W.I.
128583	*Iseult, Poole	Cr.	Hamworthy, Poole. 1909	..	12	Major Bernard C. Windeler, "The Old Lodge," Epsom, Surrey.
125993	Isidore, Quebec . . .	—	St. Alexis, Quebec 1907	..	162	Lachance, Limitée, 105, Dalhousie St., Quebec.
88343	Isis, Deseronto, Ontario .	—	Deseronto . . 1884	..	96	Rathbun Co., Deseronto, Ontario.
147213	†*Isis*, Liverpool . . .	K.	Wilhelmshaven 1920	K.T.P.L	39	Aristides Bersi, 15, Argyle Rd., Southport.
149936	*Isis*, London . . .	Cr.	Fowey, Cornwall 1909	..	10	William B. de Ste Croix, 23, Leadenhall St., London, E.C.3.
139382	Islamabath, Rangoon . .	Bg.	Rangoon . . 1918	..	132	Hajee Wozir Ally, Alixar Village, Chittagong, Bengal.
84764	Island Belle, St. John's, N.F.L.	Sr.	Bonavista Bay, N.F.L. 1881		49	Daniel Ryan, King's Cove, N.F.L.
55845	Island Bride, St. John's, N.F.L.	Sr.	Barrington, N.S. 1867	..	26	James Baird, St. John's, N.F.L
110276	Island Gem, St. George's, Grenada.	Sp.	Carriacou . . 1899	..	21	Abraham David, Port of Spain, Trinidad.
111530	Island Girl, Digby, N.S. .	Sr.	Digby, N.S. . 1901	..	10	Eddie S. Doucette, Cape St. Mary, Digby, N.S.
103121	Island Girl, St. Andrew's, N.B.	Sp.	Shelburne, N.S. 1895	..	17	Frank Ingersoll, Grand Manan, N.B.
67870	*Island Lass*, Skibbereen .	Ny.	Peel, I. of M. . 1879	..	18	×John Leahy, Glandore, Leap, co. Cork.
86865	Island Queen, St. John's, N.F.L.	Sr.	Bonavista Bay . 1883		36	Charles Bowring, St. John's, N.F.L.
129323	*Islander*, London . . .	Cr.	Porthleven . 1911	..	7	Leigh Densham, Waterhead House, Kingswear, Devon.
121845	Islander, Toronto . . .	—	Toronto . . 1905	..	242	John E. Russell, Toronto, Ontario.
150724	Isle Perrot Ferry No. 4, Montreal.	—	Isle Perrot Nord, Que. 1918	..	5	Alfred Scraire and Joseph Cardinal, Isle Perrot Nord, co Vaudreuil, Que.
153780	Ismalia, Singapore . .	Lug	Singapore . . 1925	..	75	Kavana M. Hussain, 23-1, Race Course Rd., Singapore.
129609	Ismay, Basseterre, St. Kitts	Sr.	St. Martin (Fr.) 1910 Rebuilt Anguilla 1923	..	47	Orlando Lake, Anguilla.
112063	Isobel, St. Toronto . .		Welland & Port Colborne. 1903	..	446	C.S. Boone Dredging & Construction Co., Lim., Excelsior Life Bldg., Toronto, Ont.
84796	Isobel, St. John's, N.F.L. .	Sr.	James Cove, NFI. 1882	..	42	James J. Wickham, St. John's, N.F.L.
97348	Isobel, St. John's, N.F.L. .	Sr.	Mall Bay, N.F.L. 1885	..	22	William C. Job, St. John's, N.F.L.
141643	Isobel Moore, St. John's, N.F.L.	Sr.	Liverpool, N.S. 1920	T.P.V.B	157	Francis J. Pine, St. John's, N.F.L.
114553	Isola, Southampton . .	Yl.	Southampton . 1902	K.H.R.C	50	Harold A. Sanderson, 1a, Cockspur St. London, S.W. 1.
106556	Isolde, Brixham . . .	K.	Galmpton . . 1896	..	21	×Samuel S. Drew, 49, Woodvale New Road, Brixham.
150097	Istandania, Singapore . .	Lug.	Singapore . . 1919	..	82	Moona M. V. Chitty, 22, Market St., Singapore.
146961	Istar, Southampton . .	K.	Rostock . . 1913	..	17	Albert R. Luke, "The Moorings," Hamble, Hants.
134985	Istum, Singapore . . .	Sr.	Singapore . . 1913	..	71	Sayna M. Sultan, 21, Upper Cross St, Singapore.
113342	Itchen, Southampton . .	—	Southampton . 1900	..	30	Ed. T. Agius & Co., Southampton, Lim., 71, High St., Southampton. *John J. Basford, same address.*
131590	*Ithra*, Sydney, N.S.W. .	Cr.	Sydney, N.S.W. 1906	..	7	Arthur E. Boesen, 65 & 67, York St., Sydney, N.S.W.
29292	Ithunia, Cowes . . .	Sk.	Cowes . . 1860	..	18	Shepard Bros., Lim., 42, Quay St., Newport, Isle of Wight. *Arnold F. Shepard, Seymour House, Sea St., Newport, Isle of Wight.*
106558	Iunita, Brixham . . .	K.	Galmpton . . 1896	..	23	× Robert Loye, 42, Prospect Rd., Brixham.
145783	Ivan, Lowestoft . . .	K.	Lowestoft . 1922	..	45	Walter H. Podd, "The Poplars." London Rd. South, Lowestoft.
145799	Ivanhoe, Lowestoft . .	K.	Rye . . 1923	..	45	× William J. Head, 21, Tennyson Rd., Lowestoft.
123471	Ivanhoe, St. John's, N.F.L.	Sr.	Gambo, N.F.L. 1906	..	38	George Knowling, St. John's, N.F.L.
121753	*Ivanhoe*, Victoria, B.C. .	Sp.	Vancouver, B.C. 1906	..	8	Henry E. Neave, Esquimalt, B.C.
135629	*Iveragh Queen*, Tralee . .	Ny.	Portmagee, co. Kerry. 1920	.	2	×Edward T. O'Neill, Renard Point, Caherciveen, co. Kerry.
101505	Iverna, Fremantle, W.A.	Cr.	Fremantle, W.A. 1891	V.S.J.B	5	Robert B. Burnside, Perth, W.A. [Kent.
91340	Iverna, Harwich . . .	Spl.	Sandwich . . 1892	J.T.N.B	68	×John Wilks, Manor House, Upper Deal, Deal,
149819	‡*Iverna*, London . . .	Cr.	Nieuwendam, Holland. 1922	K.W.B.N	32	Capt. Richard Hennessy, Saltcote Place, Rye, Sussex.
130364	Ivetta, Sydney, N.S. . .	Sr.	Dingwall, N.S. . 1911	..	17	William O'Brien, Dingwall, Victoria Co., N.S.
74292	Ivigtut, Quebec . . .	Bk.	Quebec . . 1877	R.D.S.M	331	Fredk. Rupert Eaton, Parrsboro', N.S.
132016	*Iviza*, Belfast . . .	Yl.	Carrickfergus . 1911	K.P.B.S	7	× Arthur D. Macilwaine, Ardkeen, Carnalea, Co. Down.
78187	Ivy, Falmouth . . .	K.	Feock, Cornwall 1878	S.G.M.N	58	×Norman Sara Furneaux, Penryn, Cornwall.
116091	Ivy, Hull	—	Hessle . . 1902	..	121	John A. Scott, Lim., High Street, Hull. *Roland Heseltine, 15, Marlborough Street, Liverpool.*
149022	Ivy, Hull	—	Garrison Side, Hull. 1925	..	83	John H. Whitaker, Lim., Oriental Building, High St., Hull. *Henry A. Hands, same address.*
104304	Ivy, London	Spl.	Sittingbourne . 1894	..	40	Wills & Packham, Lim., Sittingbourne, Kent. *Ernest Packham, Farley House, Sittingbourne, Kent.*
111111	Ivy, St. John's, N.F.L. .	Sr.	Lord's Arm, NFL 1899	..	40	Samuel Pardy, Little Harbour Twillingate. [N.F.L.
123453	Ivy Bess, St. John's, N.F.L.	Sr.	Sunday Cove Is., N.F.L. 1896	..	28	Hugh W. Sheppard, Bay Bulls Arm, Trinity Bay, N.F.L.

* Formerly the "Prudence." † Foreign name "Sorona." ‡ Formerly the "Harelda II."

Digitized by Google

Official No.	Name of Ship and Port of Registry.	Rig.	Where and when Built.	International Code Signal (if any).	Registered Tonnage.	Owner, or Part Owner, and Manager (if recorded). × Signifies *Managing Owner*. Italics signify *Manager*.
97690	Ivy P., Ipswich	K.	Ipswich . . 1898	J.S.H.R	79	John Wynne, 112, Church St., Connahs Quay, Flint. *Ben Vickers, Dock Rd., Connahs Quay.*
138523	Iwalani, Vancouver, B.C.	—	San Francisco . 1881	..	275	British Columbia Telephone Co., 768, Seymour St., Vancouver, B.C.
131875	Iwyll, St. John's, N.F.L.	Sr.	Exploits, N.F.L. 1913	..	22	Eliphaz Sceviour, Exploits, N.F.L.
132568	Ixia, London	Sp.	East Greenwich 1909	..	4	×Farnham F. Grimes, 7, Grosvenor Rd., Westminster, London.
149126	Iyruna, Portsmouth	Cr.	Gosport . . 1927	..	21	Sir William P. Burton, The Cottage, Burstall, Ipswich.
146953	*Izma*, Southampton	Cr.	Lymington . 1923	..	8	Major-General John E. B. Seely, Brook House, Brook, Isle of Wight.
138519	J. A. D., Quebec	Sr.	Grande Bergeronne, Que. 1912	..	54	Amance Dufour, St. Fidèle, Charlevoix, Que.
138332	*J. A. H.*, St. John, N.B.	Sr.	Belle Bay, King's Co., N.B. 1917	..	38	William Hill, Walton, Hants Co., N.S.
150504	J. A. S. No. 1, New Westminster, B.C.	—	New Westminster, B.C. 1921	..	81	Richard M. Gammon, Prince Rupert, B.C.
138791	J. A. T., Quebec	Sr.	Grandes Bergeronnes, Que. 1916	..	51	St. Regis Paper Co. of Canada, Lim., 11, Place d'Armes, Montreal, P.Q.
123928	J. A. & Co., No. 4, Singapore	—	Singapore . . 1909	..	71	Singapore Harbour Board, Singapore.
133161	J. A. & G., Belize, B.H.	Sp.	Chan Santa Cruz, Mexico. 1894	..	5	James Grant, Corozal, B.H.
152763	J. B. A., No. 1, New Westminster, B.C.	—	New Westminster, B.C. 1925	..	804	James R. Agar, 417, Third Avenue, New Westminster, B.C.
152458	J. B. & L. W., No. 43, New Westminster, B.C.	—	Marpole, B.C. . 1924	..	191	Jacob B. Wilson, 1008, Queen's Avenue, New Westminster, B.C.
123813	J. B. W., London	Spl.	Millwall . . 1907	J.Q.M.N	72	× John W. Price, 34, The Terrace, Gravesend, Kent.
141322	J. C. 4, New Westminster, B.C.	—	New Westminster, B.C. 1919	..	28	Joseph Crane, Queensboro' Shipyards, New Westminster, B.C.
141791	J. C. 18, New Westminster, B.C.	—	New Westminster, B.C. 1917	..	166	Joseph Crane, New Westminster, B.C.
140983	J. C. 22, New Westminster, B.C.	—	New Westminster, B.C. 1918	..	244	Joseph Crane, Queensboro' Shipyards, New Westminster, B.C.
140990	J. C. 23, Victoria, B.C.	—	New Westminster, B.C. 1918	..	111	Cameron Lumber Co., Lim., Moody Block, Yates St., Victoria, B.C.
141528	J. C. 25, Vancouver, B.C.	—	New Westminster, B.C. 1919	..	158	Herbert M. Fullerton, 2850, Kingsway, South Vancouver, B.C.
141540	J. C. 27, New Westminster, B.C.	—	New Westminster, B.C. 1920	..	129	Joseph Crane, New Westminster, B.C.
141781	J. C. 28, New Westminster, B.C.	—	New Westminster, B.C. 1920	..	71	Joseph Crane, New Westminster, B.C.
141797	J. C. 30, New Westminster, B.C.	—	New Westminster, B.C 1920	..	222	Joseph Crane, New Westminster, B.C.
150608	J. C. 31, Vancouver, B.C.	—	North Vancouver, B.C. 1922	..	171	Austin S. French, 1400, Nicola St., Vancouver, B.C.
150749	J. C. 32, Vancouver, B.C.	—	North Vancouver, B.C. 1922	..	110	Vancouver-Courtenay Transportation Co., Lim., 1701, Georgia St., West Vancouver, B.C.
150980	J. C. 33, Vancouver, B.C.	—	North Vancouver B.C. 1923	..	174	Joseph Crane, Foot Denman St., Vancouver, B.C.
152457	J. C. 36, New Westminster, B.C.	—	New Westminster, B.C. 1923	..	17	Joseph Crane, 650, Denman St., Vancouver, B.C.
152541	J. C. 37, Vancouver, B.C.	—	Vancouver, B.C. 1924	..	19	Joseph Crane, 650, Denman St., Vancouver, B.C.
153209	J. C. 38, Vancouver, B.C.	—	Vancouver, B.C. 1926	..	100	Joseph Crane, 650, Denman St., Vancouver, B.C.
153001	J. C. 41, Vancouver, B.C.	—	Vancouver, B.C. 1925	..	243	Joseph Crane, 650, Denman St., Vancouver, B.C.
153210	J. C. 43 Vancouver, B.C.	—	Vancouver, B.C. 1926	..	259	Joseph Crane, 650, Denman St., Vancouver, B.C.
111816	J. C. No. 1, Vancouver, B.C.	—	Vancouver, B.C. 1901	..	87	Henry O. Bell-Irving, Vancouver, B.C.
134574	J. C. No. 5, New Westminster, B.C.	—	New Westminster, B.C. 1910	..	63	Canadian Commercial Co., Lim., 525, Seymour St., Vancouver, B.C.
134575	J. C. VIII, New Westminster, B.C.	—	New Westminster, B.C. 1911	..	81	Joseph Crane, New Westminster, B.C.
130702	J. C. No. 9, Vancouver, B.C.	—	New Westminster, B.C. 1911	..	141	Patrick Walls, 3001, Wall St., Vancouver, B.C.
134576	J. C. No. 12, New Westminster, B.C.	—	New Westminster, B.C. 1902	..	39	Joseph Crane, New Westminster, B.C.
141449	J. C. No. 14, Vancouver, B.C.	—	New Westminster, B.C. 1911	..	139	North Western Dredging Co., Lim., 625-510, Hastings St. West, Vancouver, B.C.
141336	J. C. No. 19, New Westminster, B.C.	—	New Westminster, B.C. 1919	..	39	Joseph Crane, Queensboro' Shipyards, New Westminster, B.C.
141321	J. C. No. 21, New Westminster, B.C.	—	New Westminster, B.C. 1919	..	53	East Bay Packing Co., Lim., 803, Dominion Bldg., 207, Hastings St. West, Vancouver, B.C.
141337	J. C. No. 24, New Westminster, B.C.	—	New Westminster, B.C. 1919	..	67	Joseph Crane, Queensboro' Shipyards, New Westminster, B.C.
153277	J. P. No. 1, Vancouver, B.C.	—	Vancouver, B.C. 1926	..	139	James Potter, Ardley P.O., Barnaby, B.C.
126729	J.E.A.F., No. 1, Peterboro', Ontario.	—	Peterboro', Ont. 1909	..	74	John E. A. Fitzgerald, Peterboro', Ontario.
126730	J.E.A.F., No. 2, Peterboro', Ontario.	—	Bobcaygeon, Ont. 1909	..	91	John E. A. Fitzgerald, Peterboro', Ontario.
130371	J.E.A.F., No. 3, Peterboro', Ontario.	—	Bobcaygeon, Ont. 1910	..	89	John E. A. Fitzgerald, Peterboro', Ontario.

Digitized by Google

Official No.	Name of Ship and Port of Registry.	Rig.	Where and When Built.	International Code Signal (if any).	Registered Tonnage.	Owner, or Part Owner, and Manager (if recorded). × Signifies *Managing Owner*. Italics signify *Manager*.
103962	J. E. B., Quebec	Sr.	Château Richer 1897	..	48	Napoleon Bois, St. Simeon, co. Charlevoix, Quebec.
97728	J. E. G., Rochester	Spl.	Conyer, Kent 1890	..	44	×John Edwin Gill, Rochester.
121930	J. E. W. H., Quebec	Sr.	Bic, P.Q. 1906	..	73	Charles Lajoie, St. Fulgence, Chicoutimi, Quebec.
154336	J.H.I.New Westminster,B.C.	—	New Westminster, B.C. 1927	..	33	John Iverson, R.R.1, New Westminster, B.C.
131738	J. H. L., Nassau, N.P.	Sp.	Maub Harbour, Abaco. 1914	..	9	John Lockhart, Ragged Island, Bahamas.
151067	J. H. M. No. 1, New Westminster, B.C.	—	New Westminster, B.C 1923	..	168	British Columbia Manufacturing Co., Lim., Lulu Island, New Westminster, B.C.
154328	J.H.M. No. 2, New Westminster, B.C.	—	New Westminster, B.C. 1924	..	99	British Columbia Manufacturing Co., Lim., Queensboro, New Westminster, B.C.
52369	J. H. P., Adelaide, S.A.	—	Echuca, Vict. 1865	..	33	William Randall Cave, Adelaide, S.A.
133982	J.I. 5,NewWestminster,B.C.	—	Steveston, B.C. 1912	..	27	Gosse Oacking Co., Lim., 325, Howe St., Vancouver, B.C.
133983	J.I. 6,NewWestminster,B.C.	—	Steveston, B.C. 1912	..	27	Jervis InletCanningCo.,Lim.,Vancouver,B.C.
126178	J. I. L. No. 1., New Westminster, B.C.	Bge.	Ladner, B.C. 1908	..	48	Consolidated Fish and By-ProductsCo., Lim., 324-5, Winch Building, Vancouver, B.C.
131000	J. L. B., Chatham, N.B.	Sr.	Caraquet, N.B. 1913	..	13	Frank Baudains, Miscou Harbor, Shippegan, co. Gloucester, N.B.
134495	J. L. L. No. 9, Quebec	—	Quebec 1914	..	173	Quebec Harbour Commissioners, Quebec.
84417	J. M. W., London	Spl.	Blackwall 1881	..	44	Associated Portland Cement Manufacturers, Lim., Portland House, 14, Tothill St., London, S.W.1. *James A. White, same address.*
102421	*J.N. R.*, Plymouth	Sk.	Kingsbridge, Devon. 1893	..	34	×William Webber, 5, St. Laurence Rd., Plymouth. [N.B.
138611	J. O. C., Chatham, N.B.	Sr.	Maisonette,NB. 1917	..	10	André J. Fournier, Elm Tree, co. Gloucester,
113030	J. P. L., St. John's, N.F.L.	Sr.	Farmer's Island, N.F.L. 1900	..	21	Frederick Locke, Tizzard's Harbour, N.F.L.
85715	J. R. A No. 1, Prescott, Ont.	Scow	Tonawanda, US 1884	..	43	William A. Allan, Ottawa, Ontario.
85716	J. R. A. No. 2, Prescott, Ont.	Scow	Tonawanda, US 1884	..	43	William A. Allan, Ottawa, Ontario.
92126	J. S. B., St. John's, N.F.L.	Sr.	King's Cove, NF 1886	..	16	Walter B. Grieve, St. John's, N.F.L.
112955	J. S. D., St. John's, N.F.L.	Sr.	Salvage Bay, N.F.L. 1900	..	30	Edmund Dyke, Salvage Bay, N.F.L.
127704	J. S. G., St. John's, N.F.L.	Sr.	Trinity Bay, N.F.L. 1909	..	40	Silas Tucker, St. Jones Within, Trinity Bay, N.F.L.
78501	J. S. H., Rochester	Spl.	Sittingbourne 1877	..	40	Murrell's Wharf, Lim., Murrell's Wharf, Upper Ground St., Blackfriars, London. *Leslie Edwards, 297, Kingsland Rd., London, E.8.*
130786	J. S. M., Port Hawkesbury, N.S.	Sr.	Cape Rouge, C.B. 1912	..	16	John S. Muise, Cape Rouge, Inverness Co., C.B.
138261	J. T., Quebec	Sr.	Eboulements, Que. 1916	..	46	Joseph Tremblay, Les Eboulements, co Charlevoix, Quebec.
116234	J. W., Digby, N.S.	Sp.	Shelburne, N.S. 1904	..	14	Reginald J. Facey, Victoria Beach, Annapolis. Co., N.S.
97309	J. W. O., St. John's, N.F.L.	Sr.	Musgrave, N.F.L 1890	..	54	John E. Oldford, Musgrave Town, Bonavista Bay, N.F.L.
141541	J. W. P. No. 1, Vancouver, B.C.	—	Port Guichon, B.C. 1910	..	93	Joseph W. Pike, 736, Granville St., Vancouver, B.C.
130862	J. W. P. No. 3, New Westminster, B.C.	—	New Westminster. 1912	..	202	Joseph W. Pike, New Westminster, B.C.
133972	J. W. P. No. 4, New Westminster, B.C.	—	New Westminster. 1913	..	213	Joseph W. Pike, New Westminster, B.C.
99535	J. & A. R., Gloucester	K.	Saul, Gloster 1894	..	66	Jacob Rice & Son, Lim., St. Owen's Steam Wharf, Gloucester. *Arthur H. Smith*, 13, *Howard St., Gloucester.*
140457	*J. T. & S.*, Dublin	Sr.	Arklow 1918	..	83	Michael Tyrrell, 34, Ferrybank, Arklow.
121858	J.A.McLean,St.John's,N.F.L.	Sr.	La Have, N.S. 1906	..	80	Walter S. Munroe, St. John's, N.F.L.
151780	J. A. H. Strive, Georgetown, Cayman Islands.	Sr.	Cayman Islands 1926	..	23	Arthur Dilbert, Cayman Brac, Cayman Islands.
145842	J. B. Glynn, Liverpool	—	Rotterdam 1914	..	271	Port of Liverpool Stevedoring Co., Lim., 122, Royal Liver Building, Liverpool. *Charles Jones, same address.*
140752	J. B. Harmony, Georgetown, C.I.	Sr.	Cayman Brac 1918	..	52	Wilford L. Foster, Cayman Brac.
107308	J. B. King & Co., No. 23, Windsor, N.S.	—	Spencer's Is., N.S. 1900	..	113	Gypsum Packet Co., Lim., Windsor, N.S.
130255	J. B. King & Co., No. 36, Windsor, N.S.	—	Mariners Harbour, N.Y. 1909	..	684	Atlantic Salvage Co., Lim., Halifax, N.S.
103820	J. B. Newland, Kingston, Ont.	Sr.	Manitowoc, U.S.A. 1870	..	145	James Kirkwood, Kingston, Ont.
112374	J. B. Saint, Arichat, N.S.	Sr.	L'Ardoise, N.S. 1902	.	18	Robert Hendsbee, Half Island Cove, Guysboro' Co., N.S.
75767	J. C. Dakin, Liverpool, N.S.	Sr.	Liverpool, N.S. 1877	..	30	Whitman Giffin, Isaac's Harbour, N.S.
134934	J. C. Davis, St. John's, N.F.L.	Sr.	Greens Harbour, N.F.L. 1916	..	41	Thomas Davis, Flat Islands, Bonavista Bay, N.F.L.
134817	J.C.Furlong,St.John's,N.F.L.	Sr.	Chance Harbour, N.F.L. 1913	..	28	Patrick Furlong, Plate Cove, Bonavista Bay, N.F.L.
152384	John C. Loughlin, St. John's, N.F.L.	Sr.	Creston, N.F.L. 1927	..	23	George A. Bartlett, Burin, N.F.L.
134861	J. C. May, St. John's, N.F.L.	Sr.	Farmer's Arm, N.F.L. 1914	..	24	Clement Gale, Millville, Codroy, N.F.L.
109916	J. D. Drake, Rochester	Spl.	Milton-next-Sittingbourne. 1898	..	40	Samuel West, Lim., Tower House, 40, Trinity Sq., London. *Samuel West, same address.*
130943	J. D. Hazen,St.John's,N.F.L.	Sr.	La Have, N.S. 1912	..	99	Edward O. Fudge, Belleoram, N.F L

Digitized by Google

Official No.	Name of Ship and Port of Registry.	Rig.	Where and When Built.	International Code Signal (if any).	Registered Tonnage.	Owner, or Part Owner, and Manager (if recorded). × Signifies *Managing Owner*. Italics signify *Manager*.
100538	J. E. Collins, Charlottetown, P.E.I.	Sr.	Freeport, N.S. . 1894	..	36	Peter White, Murray Harbour, P.E.I.
141683	J.E.Conrad, Lunenburg, N.S.	Sr.	Shelburne, N.S. 1920	..	114	×Gordon A. Corkum, East La Have, Lunenburg, N.S.
152374	J. E. Douglas, St. John's, N.F.L.	Sr.	Margaree, N.F.L. 1926		13	Jeremiah Osmond, Margaree, N.F.L.
116961	J. E. Garland, St. John's, N.F.L.	Sr.	Essex, U.S.A. . 1882	..	72	Jacob Trenholm, Port Elgin, N.B.
124966	J. E. Greening, St. John's, N.F.L.	Sr.	Musgravetown, N.F.L. 1908	..	21	Robert G. Rendell, St. John's, N.F.L.
134693	J. E. M. Kelvin, Georgetown, Cayman Is.	Yl.	Cayman Brac . 1914	..	44	Ross M. Tibbetts, Cayman Brac, Cayman Is.
151770	J. E. Nevada, Georgetown, Cayman Is.	Sp.	Cayman Is. . 1924	..	10	Thomas S. Jackson, Cayman Brac, Cayman Islands.
131086	J. E. Russell's Drill Boat No. 6, Toronto.	—	Toronto . . 1912	..	289	John E. Russell, Toronto.
130777	J. F. Boyd No. 1, Sault Ste Marie, Ont.	—	Sault Ste Marie 1911	..	145	John F. Boyd, Sault Ste Marie, Ont.
134195	J. F. Boyd No. 3, Sault Ste Marie.	—	Sault Ste Marie 1913	..	14	John F. Boyd, Sault Ste Marie, Ont.
134191	J. F. Boyd No. 4, Sault Ste Marie, Ont.	—	Sault Ste Marie 1911	..	175	John F. Boyd, Sault Ste Marie, Ont.
134381	*J. F. Boyd No. 5, Sault Ste Marie.	—	Chicago, U.S.A. 1908	..	196	Port Arthur Construction Co., Lim., Excelsior Life Building, Toronto.
134382	J. F. Boyd No. 6, Sault Ste Marie.	—	Sault Ste Marie 1914	..	230	C. W. Sharpe & Co., Lim., C.P.R. Building, Toronto, Ont.
139873	J. F. Kean, St. John's, N.F.L.	Sr.	St. Brendans, N.F.L. 1917	..	31	George Knowling, St. John's, N.F.L.
127706	J. G. Bailey, St. John's, N.F.L.	Sr.	White Rock, N.F.L. 1909	..	47	Fishermen's Union Trading Co., Lim., St. John's, N.F.L.
138222	J. G. René, Montreal, Que.	—	Sorel, Que . . 1916	..	870	Nova Scotia Steel and Coal Co., Lim., New Glasgow, N.S.
45685	J. H. Barrow, Lancaster .	Sr.	Glasson Dock, Lancashire. 1863	V.F.J.P	112	×George H. Grounds, The Glen, Runcorn, Cheshire.
100164	J. H. Ernst, Charlottetown, P.E.I.	Sr.	Lunenburg, N.S. 1891	..	74	James T. Waite, Summerside, P.E.I.
122472	J. H. Redfern, Ottawa, Ont.	—	Hull, Quebec 1907	..	208	Ottawa Transportation Co., Lim., Ottawa, Ont.
141696	J.H.Sinclair, Lunenburg, N.S.	Sr.	Chester Basin, N.S. 1920	..	114	×William Duff, Lunenburg, N.S.
141595	J. I. Case, Montreal, Que. .	Sr.	Manitowoc, Wis., U.S.A. 1874	..	814	Sincennes McNaughton Line, Lim., 75, Common St., Montreal.
95594	J. J. Burns, St. John's, N.F.L.	Sr.	Essex, U.S.A. . 1860	..	54	James D. Ryan, St. John's, N.F.L.
142095	*J. J. Nolan*, St. John's, N.F.L.	Sr.	Salmonier, N.F.L (a)	..	30	Paul Romaine, Tor's Cove, N.F.L.
115494	J. K. Dunphy, St. John's, N.F.L.	Sr.	Lit. Placentia, N.F.L. 1896	..	27	Denis Bruce, Long Harbour, Placentia Bay, N.F.L.
127770	J. M. Croake, St. John's, N.F.L.	Sr.	St. Brendans, N.F.L. 1910	..	32	John J. St. John, St. John's, N.F.L.
118584	*J. M. McBride*, Sydney, N.S.W.	K.	Thursday Island 1902	..	11	Methodist Missionary Society of Australasia Trust Association, 139, Castlereagh St., Sydney, N.S.W.
134791	J. M. Prince, St. John's, N.F.L.	Sr.	Bonavista Bay, N.F.L. 1908	..	61	Robert Prince, Seal Cove, Bonavista Bay, N.F.L.
155733	J. N. Challoner, St. John's N.F.L.	Sr.	Mortier Bay (a) N.F.L. Rebuilt, Bonne Bay, N.F.L. 1926	..	26	John P. Halliburton, Bonne Bay, N.F.L.
133811	J.N.Rafuse, Bridgetown, Bar.	Sr.	La Have, N.S. . 1913	S.Q.P.B	212	John T. Moulton, Burges, N.F.L.
105145	J. P. Smeeds, St. George's, Grenada.	Sr.	Carriacou . . 1898	..	23	Joseph Caton, Belmont, Carriacou, Grenada.
141753	J. R. Edwards, Montreal .	Sr.	Marine City, Mich., U.S.A. 1883	..	422	T. Ranger Enderby, 286, St. James St., Montreal.
127758	J. R. Rodgers, St. John's, N.F.L.	Sr.	Marystown, N.F.L. 1910	..	23	James Baird, Lim., St. John's, N.F.L.
97294	J. R. Rodway, St. John's, N.F.L.	Sr.	Placentia, N.F.L. 1890	..	21	John Rodway, Bane Harbour, Placentia Bay, N.F.L.
94465	J.S. Grandy, St. John's, N.F.L.	Sr.	Garnish, N.F.L. 1888	..	43	William U. Hopkins, Hearts Content, N.F.L.
119401	J.S. Morris, St. John's, N.F.L.	Sr.	Trinity, N.F.L. 1904	..	60	Joseph Morris, Trinity, N.F.L.
151613	J. S. Knight, St. John's, N.F.L.	Sr.	Burlington, Green Bay, N.F.L. 1923	..	27	Joseph Knight, Morton's Harbour, N.F.L.
121517	J. S. Munn, St. John's, N.F.L.	Sr.	British Harbour, N.F.L. 1905	..	62	Walter S. Monroe, St. John's, N.F.L
150008	J. S. Relief, Turks Islands .	Sp	Blue Hills, Caicos Islands. 1918	..	6	Joseph N. Williams, Blue Hills, Caicos Islands.
46494	J. S. Ritcy, St. John's, N.F.L.	Sr.	Ritcy's Cove, N.S. 1866	..	55	Jesse Whiteway, St. John's, N.F.L.
124950	J.W. Bridgeman, St. John's, N.F.L.	Sr.	St. Brendans, N.F.L. 1908	..	28	John A. Jackson, St. Peters, Richmond Co., N.S.
90177	J.W. Gillett, St. John's, N.F.L.	Sr.	Long Tickle, NFL 1884	..	37	Alfred B. Morine, St. John's, N.F.L.
119799	J. W. Hutt, Nassau, N.P. .	Sr.	Green Turtle Cay, Abaco. 1910	..	17	Augustus Roberts, Green Turtle Cay, Abaco, Bahamas.
134053	J.W. Margeson, Lunenburg, N.S.	Sr.	Shelburne, N.S. 1914	..	79	×Alexander J. Ross, La Have, N.S.
36489	J.W. Mulock, St. John's, NFL	Sr.	La Have, N.S. . 1860	R.W.B.M	43	Sir Robert Thorburn, St. John's, N.F.L.
117104	J. W. Todd, Ottawa, Ont. .	—	Hull, Quebec . 1904	..	171	Ottawa Transportation Co., Lim., Ottawa, Ontario.
138520	J. Z. Dégagné, Quebec . .	Sr.	Eboulement, Que. 1917	..	91	Joseph Z. Dégagné, Les Eboulements, Charlevoix, Que.
88702	*J. & M. Garratt*, Chester .	Sr.	Barrow . . 1884	J.K.C.F	77	× Richard Hutton, 12, Church Rd., Connah's Quay, Flint.

* Foreign name "Black Rock."

Digitized by Google

Official No.	Name of Ship and Port of Registry.	Rig.	Where and When Built.	International Code Signal (if any).	Registered Tonnage.	Owner, or Part Owner, and Manager (if recorded). × Signifies *Managing Owner*. Italics signify *Manager*.
103771	J. Anny, Chatham, N.B.	Sr.	Tignish, P.E.I. 1895	..	12	John Poirrer, Tignish, P.E.I.
122645	J. Burstall, Ottawa	—	Hull, Quebec 1906	..	191	Ottawa Transportation Co., Lim., Ottawa, Ontario.
141253	*J. Duffy*, La Have, N.S.	Sr.	Saulnierville, N.S. 1919	..	107	August Carillo, 280, Marcill Avenue, P.O. Box 485, Montreal.
134045	J. Henry Mackenzie, Lunenburg, N.S.	Sr.	Lunenburg, N.S. 1914	..	100	Henry McFatridge, St. George's Bay, N.F.L.
65317	J. Milton, Bridgwater	K.	Saul, Glo'ster 1872	K.J.T.Q	91	× James D. Nurse, 18, Alexandra Rd., Bridgwater.
107090	J. Robertson, Chatham, Ont.	Bge.	Hull, Quebec 1896	..	152	Dominion Sugar Co., Lim., Chatham, Ont.
126126	*J. Tolmie, Kingston, Ont.	Sr.	Chicago, U.S.A. 1874	..	227	Charles A. Chilver, Walkerville, Essex Co., Ontario.
106214	Jaberu, Sydney, N.S.W.	K.	Brisbane Water, N.S.W. 1899	..	14	Reginald A. C. Hockings, Thursday Island, Queensland.
84739	Jabez, St. John's, N.F.L.	Sr.	Exploits, N.F.L. 1881	..	49	Peter Hann, Wesleyville, N.F.L.
148447	Jacana, Hull	—	Hessle 1925	..	103	John A. Scott, Lim., 11, High St., Hull. *Roland Heseltine*, 15, *Marlborough Avenue, Hull.*
76743	*Jacinth*, Malta	Sr.	Kingston, Elgin 1877	..	87	Giovanni Vella, 30, Strada Chiesa, Nadur, Gozo.
83775	Jack, Sydney, N.S.W.	Lr.	Berry's Bay, N.S.W 1883	..	12	James C. Arthur, Sydney, N.S.W.
126073	Jack Canuck, Vancouver, B.C.	Sp.	Vancouver, B.C. 1907	..	11	Robert K. Scarlett, Vancouver, B.C.
126652	Jack Canuck No. 3, Toronto	—	Midland, Ont. 1909	..	113	Russell Construction Co., Lim., 504, Harbour Administration Bldg., Toronto, Ont.
142989	Jack Frost, St. John's, N.F.L.	Sr.	Bragg's Island, N.F.L. 1919	..	37	Bowring Bros., Lim., St. John's, N.F.L.
114312	*Jack Heron*, Portsmouth	Yl.	Itchen Ferry, Southampton. 1900	..	7	John M. Prentice, 2, Temple Rd., Stowmarket, Suffolk.
121470	Jack Tar, St. John's, N.F.L.	Sr.	Bonavista Bay. 1906	..	43	Samuel Samson, Flat Island, Bonavista Bay, N.F.L.
114706	Jackal, London	—	Greenwich. 1901	..	71	Erith & Dartford Lighterage Co., Lim., Erith, Kent. *Norman A. L. Cockell, same address.*
118756	Jackdaw, Hull	—	Hessle 1903	..	86	John A. Scott, Lim., 11, High Street, Hull. *Roland Heseltine*, 15, *Marlborough Avenue, Hull.*
121090	Jackdaw, Hull	—	New Holland 1905	..	71	Co-operative Wholesale Society, Lim., 1, Balloon St., Manchester. *Thomas Brodrick, same address.*
83326	Jackson, Ottawa, Ontario	—	Hull, Quebec 1881	..	157	Joseph Wilson, Montreal, Quebec.
114905	†Jacqueline, Cowes	Yl.	Cowes 1901	..	12	William B. Wright, "Amalfi," 64, Overton Drive, Wanstead, Essex.
140144	Jahangir, Singapore	Lug.	Singapore 1918	..	71	Seena R. M. R. Chitty, 32, Market St., Singapore.
120699	Jahaz, London	—	Canning Town. 1902	..	70	Erith & Dartford Lighterage Co., Lim., Erith, Kent. *Norman A. L. Cockell, same address.*
127646	Jahi, Bathurst, R.G.	Cr.	Bathurst, R.G. 1910	..	27	Elnienna Bob, Perseverance St., Bathurst, Gambia.
131978	*Jamaie*, Littlehampton	Sr.	Littlehampton 1919	H.L.T.R	5	× Rev. George Gordon, Waterton, Angmering, Sussex.
153704	Jamal, Singapore	Tkg.	Singapore 1925	..	78	Allapichay Jamaludin, 22, Raffles Quay, Singapore.
151973	Jamaludin, Singapore	L.	Singapore 1919	..	75	Allapichay Jamaludin, 22, Raffles Quay, Singapore.
136484	Jamania, Singapore	Lr.	Singapore 1914	..	77	Alma M. K. Sahib, 13, High St., Singapore.
100610	Jamboree, Shelburne, N.S.	Yl.	Shelburne, N.S. 1893	..	14	J. Bayley Bland, Gaspé, Quebec.
29670	James, Cardigan	K.	Cardigan 1864	Q.G.N.W	25	× Miss Anne Jenkins, Frondeg, Aberporth, Cardigan.
115221	James, Liverpool	F.	Winsford 1858	..	61	× Richard H. Hayes, 77, Sefton St., Liverpool.
58309	James, Malton	Spl.	Sittingbourne 1868	..	43	× Elwin Hawthorn, The Croft, Undercliff, Leigh-on-Sea, Essex.
67143	James, Runcorn	F.	Winsford 1869	..	49	Salt Union, Lim., Colonial House, Liverpool. *Eustace O. Wickes, same address.*
84789	James, St. John's, N.F.L.	Sr.	Exploits, N.F.L. 1881	..	50	Charles Bowring, St. John's, N.F.L.
151569	James Arnold, St. John's, N.F.L.	Sr.	Glovertown, N.F.L. 1922	..	61	Job Brothers & Co., Lim., St. John's, N.F.L.
149035	James Arthur, Hull	—	Thorne 1925	..	82	John H. Whitaker, Lim., Oriental Buildings, High St., Hull. *Henry A. Hands, same address.*
67045	James Bills, Rochester.	Spl.	Milton-next-Sittingbourne. 1872	..	43	Queenborough Lighterage Co., Lim., Camomile House, Camomile Street, London. *James E. Castle, Clayton Croft, Wilmington, Dartford, Kent.*
52977	James Bowles, Portsmouth	K.	Brightlingsea 1865	..	58	× Percy Wm. Gilbert, Gosport, Hants.
68086	‡James Craig, Hobart, Tas.	Bk.	Sunderland 1874	M.R.V.J	646	H. Jones & Co., Lim., Old Wharf, Hobart, Tasmania.
84824	James Davis, Halifax, N.S.	Sr.	Humber Sound, N.F.L. 1862	..	47	Inkerman Allen, Botsford, Westmoreland Co., N.B.
134401	*James Douglas*, Kingston, Jamaica	Sr.	Lunenburg, N.S. 1914	..	92	West Indies Chemical Works, Lim., Spanish Town, Jamaica.
138408	James E. McKenzie, Sydney, N.S.	Sr.	Aspy Bay, N.S. 1920	..	12	John J. Fitzgerald, White Point, Victoria Co., N.S.
142998	James Jones, St. John's, N.F.L.	Sr.	Port Union, N.F.L. 1920	..	93	Gideon Bown, Badger's Quay, Bonavista Bay, N.F.L.
130564	James L., Lunenburg, N.S.	Sr.	Tancook, N.S. 1911	..	32	(Montreal. Schooner Romaine, Lim., 134, McGill St.,
149700	James No. 1, London	—	(a) (a)	..	92	James Dredging, Towage and Transport Co., Lim., 3, Little George St., London, S.W.1. *Robert E. V. James, same address.*

* Foreign name "Clara." † Formerly the "D.F.C." ‡ Formerly the "Clan MacLeod."

Digitized by Google

Official No.	Name of Ship and Port of Registry.	Rig.	Where and When Built.	International Code Signal (if any).	Registered Tonnage.	Owner, or Part Owner, and Manager (if recorded). × Signifies *Managing Owner*. Italics signify *Manager*.
110089	*James No. 2, London . .	—	Renfrew . . 1899	..	88	James Dredging Towage & Transport Co., Lim., 3, Little George St., London, S.W.1. *Robert E. V. James, same address.*
129387	*James No. 3, London . .	—	Queensferry . 1912	..	208	James Dredging Towage & Transport Co., Lim., 3, Little George St., London, S.W.1. *Robert E. V. James, same address.*
149797	‡James No. 5, London . .	—	Sliedrecht, Holland.	(a)	..	83	James Dredging Towage & Transport Co., Lim., 3, Little George St., London, S.W.1. *Robert E. V. James, same address.*
147607	James No. 9, London . .	—	Sliedrecht, Holland	1924	..	85	James Dredging, Towage & Transport Co., Lim., 3, Little George St., London, S.W.1. *Robert E. V. James, same address.*
147608	James No. 10, London .	—	Geertruidenberg Holland	1924	..	85	James Dredging, Towage & Transport Co., Lim., 3, Little George St., London, S.W.1. *Robert E. V. James, same address.*
147609	James No. 11, London .	—	Geertruidenberg Holland	1924	...	85	James Dredging, Towage & Transport Co., Lim., 3, Little George St., London, S.W.1. *Robert E. V. James, same address.*
149784	‖James No. 12, London . .	—	Sliedrecht . . 1924	..	85	James Dredging, Towage & Transport Co., Lim., 3, Little George St., London, S.W.1. *Robert E. V. James, same address.*
149902	**James No. 14, London. .	—	Sliedrecht, Holland.	1926	..	85	James Dredging Towage & Transport Co., Lim., 3, Little George St., London, S.W.1. *Robert E. V. James, same address.*
149903	††James No. 15, London. .	—	Sliedrecht, Holland.	1926	..	85	James Dredging Towage & Transport Co., Lim., 3, Little George St., London, S.W.1. *Robert E. V. James, same address.*
149760	James No. 28, London . .	—	Baanhoek, Holland.	1926	..	408	James Dredging, Towage & Transport Co., Lim., 3, Little George St., London, S.W.1. *Robert E. V. James, same address.*
149761	James No. 29, London . .	—	Baanhoek, Holland.	1926	..	408	James Dredging, Towage & Transport Co., Lim., 3, Little George St., London, S.W.1. *Robert E. V. James, same address.*
149933	‡James No. 30, London . .	—	Zalt Bommel, Holland.	1927	..	214	James Dredging Towage & Transport Co., Lim., 3, Little George St., London, S.W.1. *Robert E. V. James, same address.*
149934	James No. 31, London . .	—	Zalt Bommel Holland.	1927	..	214	James Dredging Towage & Transport Co., Lim., 3, Little George St., London, S.W.1. *Robert E. V. James, same address.*
102887	James Piper, London . .	Spl.	East Greenwich	1894	..	56	E. J. & W. Goldsmith, Lim., 110, Fenchurch St., London, E.C.3. *Edward J. Goldsmith, same address.*
83976	JamesPostlethwaite,Barrow	Sr.	Barrow . .	1881	K.F.R.P	98	×Mrs. Elizabeth T. Hall, Woodmount, Arklow, co. Wicklow.
150331	James Rye, No. 2, Sault Ste Marie	—	Sault Ste Marie	1904	..	144	Lyons Fuel, Hardware & Supplies Lim., Cor., Dundas St. & Wellington St., Sault Ste Marie, Ont.
90204	JamesStewart,St.John's,NFL	Sr.	Bonavista Bay.	1884	..	64	James S. Stewart, St. John's, N.F.L.
151636	James Strong, St. John's, N.F.L.	Sr.	Little Bay Islands, N.F.L.	1925	..	106	James Strong, Lim., Little Bay Islands, N.F.L.
141361	James T. Dolan, Montreal .	—	{ Buffalo, N.Y. Rebuilt, St. Hilaire, Que.	1893 1919	..	127	Joseph O. Rinfret, Maskinonge, Co. Maskinonge, Quebec.
121910	‡‡James U.Thomas,St.John's, N.F.L.	Sr.	Shelburne, N.S.	1906	..	53	A. E. Hickman Co., Lim., St. John's, N.F.L.
22139	James Watt, Hull . .	—	Hull . . .	1858	..	90	United Towing Co., Lim., 11, Nelson St., Hull. *Thomas C. Spink, same address.*
103807	James William, Bridgetown, Barbados.	Sr.	New Glasgow, N.S.	1908	T.Q.W.V	440	"Carmichael Ship Co.," Lim., New Glasgow, N.S.
152298	James Young, St. John's, N.F.L.	Sr.	Burin, N.F.L. .	1926	..	37	Hollett's Fisheries, Lim., St. John's, N.F.L.
8203	James & Ann, Belfast . .	Sr.	Tyrone . .	1852	..	40	Joseph Kilpatrick, Coal Island, co. Tyrone.
114455	James & Ann, Faversham .	Spl.	Teynham, Kent	1903	..	42	×Charles Cremer, Preston Lea, Faversham, Kent.
45647	James & Harriet, Maldon .	Spl.	Maldon . .	1864	V.F.G.C	44	× Philip T. Holland, Westourlon, Gordon Rd., Whitstable, Kent.
106812	James & Jane, Liverpool .	Cr.	Northwich .	1872	..	86	Rea, Lim., 20, Water St., Liverpool. *George W. Madders, same address.*
152297	James & Mary Hayden, St. John's, N.F.L.	Sr.	Creston, N.F.L.	1926	..	35	James Hayden of Petit Forte, Placentia Bay, N.F.L.
138566	James and Stanley, Shelburne, N.S.	Sr.	Shelburne, N.S.	1918	T.W.R.D	111	Samuel Harris Export Co., Lim., Grand Bank N.F.L.
142892	Jamie Cham, Bathurst, R.G.	Cr.	Bathurst, R.G.	1919	..	8	Saine Cham, Buckle St., Bathurst, Gambia.
18908	Jane, Belize, B.H. . .	Dory	BritishHonduras	1894	..	4	John C. Card, Belize, British Honduras.
91457	Jane, Castletown . . .	K.	Port St. Mary, I. of Man.	1886	..	34	×Alex. Cunningham, Scalpay, Harris, co. Inverness.
56429	Jane, Harwich . . .	Spl.	Harwich . .	1867	J.T.C.V	46	× Augustus Hill, "Annandale House," Annandale Rd., Greenwich.
67155	Jane, Liverpool . . .	F.	Sankey Bridge .	1856	..	44	Liverpool Lighterage Co., Lim., 21, Water St., Liverpool. *Hy. Bloor, same address.*
76518	Jane, Liverpool . . .	F.	Northwich, Cheshire.	1874	..	68	"Jane" Flat Co., Lim., 27, Water St., Liverpool. *Thos J. May, same address.*
99380	Jane, Liverpool . . .	F.	Slattocks, Lanc.	1891	..	50	Burton & Son, Lim., 44, Chapel St., Liverpool. *Thomas H. Burton, same address.*
102828	Jane, London	Spl.	Sittingbourne .	1893	H.L.V.K	57	F. T. Everard & Sons, Lim., The Wharf, Greenhithe, Kent. *Frederick T. Everard, same address.*
125785	‖‖Jane, London . . .	K.	Rochester . .	1908	H.N.W.V	13	Hugh F. Gretton, Egginton Hall, Derby.

* Formerly the "S.P. & S.No. III." † Formerly the "No. 3 Newport." ‡ Foreign name "V.3, H.3." ‖ Foreign name "D.G.20."
** Foreign name "D.G. 21." †† Foreign name "D.G.22." ‡‡ Formerly the "Defender." ‖‖ Formerly the "Swastika."

Digitized by Google

Official No.	Name of Ship and Port of Registry.	Rig.	Where and When Built.	International Code Signal if any)	Registered Tonnage.	Owner, or Part Owner, and Manager (if recorded). × Signifies *Managing Owner.* Italics signify *Manager.*
52937	Jane, Rochester . . .	Spl.	Rochester . . 1865	..	43	London & Rochester Barge Co., Lim., Canal Rd., Rochester, Kent. *Ernest A. Gill, same address.*
101335	Jane, St. John's, N.F.L. .	Sr.	Bonavista Bay. 1894	..	29	Robert Wright, sen., St. John's, N.F.L.
101393	Jane, St. John's, N.F.L. .	Sr.	Comfort Cove, N.F.L. 1894	..	16	Dawe Pearce Osmond, Morton's Harbour, N.F.L.
62267	Jane, Wigtown . . .	Sr.	Garliestown . 1883	..	59	× William McBurney, Shore Hill, Annalong, Co. Down.
128446	Jane I., Kirkwall . . .	Lr.	Sandhaven . 1894	..	27	×George Kirkpatrick, Point Hackness, Longhope, Orkney.
59760	Jane Ainslie, St. John's, N.F.L	Sr.	Pr. Ed. Is. . . 1869	..	100	Edgar R. Bowring, St. John's, N.F.L.
126906	Jane Anderson, Halifax, N.S.	Sr.	Petpiswick, N.S. 1910	..	53	John T. Cheeseman, Burin, N.F.L.
77428	Jane Banks, Fowey . .	Sr.	Portmadoc . 1878	K.D.J.V	142	× Thomas J. Stephens, 3, Elm Park Terrace, Par, Cornwall.
127871	*Jane Gifford*, Auckland . .	K.	Omaha . . 1908	..	6	Reginald E. Collins, Auckland, N.Z.
127909	Jane Margaret, Liverpool	—	Stretford, Lancs. 1908	..	62	Spillers Milling & Associated Industries, Lim., 40, St. Mary Axe, London, E.C.3. *John Hickman, c/o W. Vernon & Sons, Cunard Bldg., Liverpool.*
90981	Jane Mead, Rochester . .	Bge.	Murston . . 1886	..	42	Smeed, Dean & Co., Lim., Sittingbourne, Kent. *Harold E. Andrews, "Glencoe," Borden, Sittingbourne, Kent.*
89388	*Jane Moorhead*, Melbourne .	K.	Bermagui, N.S.W. 1885	..	25	James T. Burgess, Caulfield, Victoria.
63961	Jane Slade, Fowey . .	Sr.	Polruan, Corn. . 1870	J.Q.K.S	115	×Ernest C. Slade, Polruan, Cornwall.
152142	Jane Victoria, St. Georges, Grenada.	Sr.	Mt. Pleasant, Carriacou. 1927	..	48	Simeon C. McIntosh, Mt. Pleasant, Carriacou.
16048	Jane and Sarah, Barnstaple	K.	Padstow . . 1855	L.V.S.R	33	× Samuel J. Mitchell, Rose Cottage, South St., Braunton, Devon.
122087	Janet, Charlottetown, P.E.I.	Sr.	Montague, P.E.I. 1902	..	14	Austen L. Fraser, Souris, P.E.I.
114478	Janet, Fremantle, W.A. .	Sr.	Fremantle, W.A. 1902	..	12	James V. Hay, Broome, W.A.
125210	Janet, Port Adelaide . .	Cr.	Auckland, N.Z. 1901	..	5	Henry J. King, Semaphore, Adelaide
82062	Janet, St. John's, N.F.L. .	Sr.	Exploits Bay, N.F.L. 1879 Rebuilt . 1896	..	25	Thomas Cooper, Ireland's Eye, Trinity Bay, N.F.L.
106393	Janet, St. John's, N.F.L. .	Sr.	Flat Island, N.F.L. 1897	..	18	Hon. George Knowling, St. John's, N.F.L.
108960	Janet, St. John's, N.F.L. .	Sr.	Little Bay East, N.F.L. 1897	..	13	Robert Thornhill, Bay L'Argent, N.F.L.
150188	*Janet*, Sydney, N.S.W. .	Cr.	Sydney, N.S.W. 1922	..	9	Allan E. Bax, Minimbah Rd., Northbridge, Sydney, N.S.W.
67867	*Janet Cain*, Castletown, I. of M.	Ny.	Peel, I. of M. . 1901	..	6	× John Quine, The Howe, Port St. Mary, I. of M.
41454	†Janet F. Price, Sydney, NSW	Sr.	Port Phillip . 1849	T.D.Q.M	95	Fredk. Wm. Price, Sydney, N.S.W.
115419	Janet Mara, St. John's, N.F.L.	Sr.	Bonavista Bay, N.F.L. 1901	..	36	James Baird, St. John's, N.F.L.
116284	Janet R., St. John's, N.F.L.	Sr.	Port Dufferin, N.S. 1903 Rebuilt Valleyfield, N.F.L. 1925	..	39	William J. Blackmore, Valleyfield, N.F.L.
112992	Janet Rose, St. John's, N.F.L.	Sr.	Friday's Bay, N.F.L. 1900	..	25	Robert M. Thorburn, St. John's, N.F.L.
151605	Janet Tulk, St. John's, N.F.L.	Sr.	Carmanville, N.F.L. 1923	..	27	Edwin Tulk, Carmanville, Fogo, N.F.L.
145929	Janet Vernon, Liverpool .	—	Northwich . 1922	..	129	Spillers Milling & Associated Industries, Lim., 40, St. Mary Axe, London, E.C.3. *John Hickman, c/o W. Vernon & Sons, Lim., Cunard Building, Liverpool.*
74425	Janie, Truro	Sr.	Malpas, Cornw. 1876	P.T.G.M	105	×John H. Davis, 26, Woolster St., Plymouth.
113822	Janie Belle, St. John's, NFL	Sr.	GooseBay, N.F.L. 1901	..	25	Edward Ronayne, Bay Bulls, N.F.L.
151631	Janie E. Blackwood, St. John's, N.F.L.	Sr.	Port Union, N.F.L. 1924	..	69	Fishermen's Union Trading Co., Lim., Port Union, N.F.L. [Co., C.B.
107768	Janie F., Charlottetown, PEI	Sr.	Montague, P.E.I. 1902	..	46	John F. Proctor, Port Malcolm, Richmond.
123492	Janie Kean, St. John's, N.F.L.	Sr.	Burnt Island, N.F.L. 1907	..	28	George Knowling, St. John's, N.F.L.
136486	Janjasawi, Singapore . .	Lr.	Singapore . . 1914	..	73	SaynaA. Kader, 77, Upper Cross St., Singapore.
151451	Januladdin, Singapore . .	F.& A	Singapore . . 1920	..	80	Seena K. Tamby, 156, Cross St., Singapore.
142196	Jao Kiang, Shanghai . .	—	Shanghai . . 1920	..	70	Asiatic Petroleum Co. (North China), Lim., St. Helen's Court, Gt. St. Helen's, London, E.C. 3.
114206	*Japonica*, Cowes . . .	Sr.	Bristol, R.I., U.S.A. 1895	..	17	William B. Ballantine, The Gate House, Lymington, Hants.
130662	Jardineville, Richibucto, N.B.	Sr.	Rexton, N.B. . 1908	..	10	James Le Blanc, St. Charles, Kent Co., N.B.
149894	‡Jarrah, London . . .	—	Sliedrecht, Holland. 1922	..	37	General Steam Nav. Co., Lim., 15, Trinity Sq., London, E.C.3. *Willoughby K. John, same address.*
120039	Jarrahdale, Fremantle, W.A.	—	Rockingham, W.A. 1903	..	172	Swan River Shipping Co., Lim., Perth, W.A.
136096	*Jasmine of Downings*, Skibbereen.	Lr.	Killybegs . . 1913	..	11	×William Regan, Cape Clear, Baltimore, co. Cork.
132674	Jasminum, London . .	—	Millwall . . 1912	..	99	Associated Portland Cement Manufacturers, Lim., Portland House, 14, Tothill St., London, S.W.1. *James A. White, same address.*
87169	Jason, London . . .	Spl.	Blackwall . 1883 Rebuilt . 1899	..	84	× Malcolm C. Paton, 47, Mark Lane, London, E.C.3.
90276	Jasper, St. John's, N.F.L. .	Sr.	Salvage, N.F.L. 1885	..	29	Job Roberts, St. John's, N.F.L.

* Formerly the "Janet." † Formerly the "Hirondelle." ‡ Foreign name "Denver 18."

Digitized by Google

Official No.	Name of Ship and Port of Registry.	Rig.	Where and When Built.	International Code Signal (if any).	Registered Tonnage.	Owner, or Part Owner, and Manager (if recorded). × Signifies *Managing Owner*. Italics signify *Manager*.
121494	Jasper, St. John's, N.F.L.	Sr.	Fair Island, N.F.L. 1906	..	35	Marystown Trading Co., Lim., Marystown, N.F.L.
116142	Java, Boston	—	Hessle 1903	..	81	×George D. Holmes, Old Custom House Bldgs., Goole, Yorks.
99388	Java, Liverpool	F.	Manchester 1891	..	49	×Walter Ball, Mersey Cattle Wharves, Birkenhead.
109274	*Javelin*, Southampton	K.	Southampton 1897	J.D.S.T	30	James C. Campbell, 137, Ingram St., Glasgow.
131781	*Javelin*, Southampton	Cr.	Sandown, I. of W. 1904	..	3	Harold G. Sabiston, 12, Gray's Inn Square, London, W.C.1.
101910	Jay, London	—	Northfleet 1892	..	67	×Henry R. Surridge, 28, Birchfield St., Poplar, London, E.
101191	Jay, St. John's, N.F.L.	Sr.	Birchy Bay, N.F.L. 1889	..	18	Edwin J. Duder, St. John's, N.F.L.
132395	Jayaletchmy, Jaffna	Bg.	Quilon 1891	..	112	Kana T. Arulampalampillai, Valvettiturai.
149060	Jaybee, Hull	—	Hessle 1926	..	96	×Stephen Carmichael, "Wynneholm," Shaftesbury Avenue, Hull.
154233	Jazz-Fiend, Singapore	Cr.	Singapore 1927	..	4	Sir tHugh Clifford, G.C.M.G., G.B.E., M.C., Governor and Commander-in-Chief of the Straits Settlements.
130154	*Jean*, Brisbane	Yl.	Brisbane 1909	..	7	Robert Dath, Brisbane, Queensland.
115601	Jean, Fremantle, W.A.	K.	Thursday Island 1903	..	13	Victor J. Clarke, Broome, W.A.
153747	Jean II., Singapore	Cr.	Singapore 1921	..	5	Edgar W. Slight, c/o Messrs. Wearne Bros., Lim., Singapore.
15123	Jean Dorothy, St. Johns, N.F.L.	Sr.	Morrisville, N.F.L. 1924	..	27	Daniel Boyce, Jersey Harbour, N.F.L.
141391	Jean F. Anderson, La Have, N.S.	Sr.	Port Wade 1919	..	396	James L. Publicover, Dublin Shore, Lunenburg, N.S.
142073	*Jean F. McRae, St. John's, N.F.L.	Sr.	Placentia, N.F.L. 1919	T.C.V.L	288	John T. McRae, Harbour Grace, N.F.L.
126932	Jean Joseph, Quebec	Sr.	Chicoutimi, P.Q. 1910	..	50	Joseph Tremblay, L'Anse St. Jean, Chicoutimi, P.Q.
141081	Jean McKay, St. John's, N.F.L.	Sr.	Shelburne, N.S. 1918	..	194	John B. Patten, Grand Bank, N.F.L.
138516	Jean Paul, Quebec	Bge.	Deschaillons, Que. 1917	..	83	Herbert Castonguay, Deschaillons, P.Q.
141699	Jean Smith, Lunenburg, N.S.	Sr.	Shelburne 1920	..	108	×Melbourne Gardiner, Lunenburg, N.S.
142946	Jean Wakely, St. John's, N.F.L.	Sr.	Essex, Mass., U.S.A. 1920	T.C.S.N	232	Jeremiah Petite (Jr.), St. John's, N.F.L.
154782	Jeanne Maria, Chatham, N.B.	Sr.	Caraquet, N.B. 1927	..	31	Basil Gallien, Caraquet, Gloucester Co., N.B.
151869	*Jeannette*, Nassau, N.P.	.	Gloucester, U.S.A. 1910	..	79	James Blanche, Placentia, N.F.L.
118728	Jeannie, Lerwick	Lr.	Banff 1896	..	28	×Henry Paton, Vatshoull, Whalsay, Shetland.
121934	Jeannie & Annie, Halifax, N.S.	Sr.	Spry Bay, N.S. 1900	..	16	William Trenholm, Louisburg, Cape Breton, Co, N.S.
150281	Jeannon L., Montreal, Que.	Sr.	Sorel, Que. 1921	..	732	Sincennes McNaughton Line, Lim., 73, Common St., Montreal, P.Q.
136550	Jeeta, Singapore	Lug.	Singapore 1916	..	75	Mrs. Zahara Beebee, 34, Rajasing St., Pondicherry.
93885	Jehovah Jireh, Liverpool	K.	Grimsby 1886	..	25	John H. Collins, "Yvoemar," Abercrombie Rd., Fleetwood. [pore.
120289	Jeng Wah, Singapore	Tkg	Singapore 1906	..	75	Chan Hong Guan, 16, Synagogue St., Singa-
116822	Jennet, Barrington, N.S.	Sp.	Clark's Harbour, N.S. 1902	..	11	Thomas A. Kenney, Clark's Harbour, N.S.
116665	Jennette, Midland, Ont.	Sr.	Mt. Clements, Mich., U.S.A. 1881	..	334	Morden Transit Co., Midland, Ont.
117287	Jennie, St. John's, N.F.L.	Sr.	Springdale, N.F.L. 1899	..	18	Josiah Best, Oderin, N.F.L.
84729	Jennie Brown, St. John's, N.F.L.	Sr.	Sweet Bay, N.F.L. 1881	..	38	Samuel Brown, King's Cove, Bonavista Bay, N.F.L.
150405	Jennie Elizabeth, Lunenburg, N.S.	Sr.	Shelburne, N.S. 1921	..	103	×Melbourne M. Gardner, Lunenberg, N.S.
151564	Jennie Florence, St. John's, N.F.L.	Sr.	Hillview, T.B., N.F.L. 1922	..	46	James Stoyles, Hillview, Trinity Bay, N.F.L
90440	Jennie Frederica, St. John's, N.F.L.	Sr.	Shelburne, N.S. 1893	..	40	George R. Le Drew, Change Islands, N.F.L.
112312	Jennie L., St. Andrews, N.B.	Sp.	Machias, Me. 1899	..	21	Thomas H. Lord, West Isles, N.B.
121491	Jennie Mina, St. John's, N.F.L.	Sr.	Port Blandford 1906	..	20	Robert A. Templeton, St. John's, N.F.L.
122591	Jennie T., St. Andrew's, N.B.	Sr.	Belliveau Cove, N.S. 1907	..	31	Charles R. Teed, Freeport, N.S.
139640	*Jenny*, Jersey	Cr.	Porthleven 1911	K.D.C.L	11	×Sydney W. Thomptone, La Ferriere, St. Saviours, Jersey.
110670	Jenny, Sydney, N.S.W.	K.	Thursday Island 1900	..	15	Ernest J. Hennessey, Thursday Island.
80509	†Jenny Bew, London	Spl.	Faversham 1879	..	38	× William E. White, 49, Selby Rd., Plaistow, Essex.
92213	Jenny Jones, St. John's, N.F.L.	Sr.	Portmadoc 1893	N.C.G.T	129	Walter S. Monroe, St. John's, N.F.L.
90286	Jenny Wheeler, St. John's, N.F.L.	Sr.	Stone's Cove 1885	..	19	Denis Burke, St. Jacques, Fortune Bay, N.F.L.
148481	*Jenny Wren*, Penzance	Cr.	Porthleven 1926	K.V.H.G	9	×Norman Deakin, Leigh Grange, Netley Abbey, Hants.
112581	Jenny Wren, Sydney, N.S.W.	Cr.	Sydney, N.S.W. 1889	..	4	Richard Old, "Waverton," Bay Road, North Sydney, N.S.W.
140965	Jeremiah Godfrey, Montreal	Sr.	Port Huron, Mich. 1881	..	660	Canada Steamship Lines, Lim., 9, Victoria Square, Montreal.
86899	Jeremina, St. John's, N.F.L.	Sr.	Bonne Bay, NFL 1884	..	24	John Steer, St. John's, N.F.L.
63075	Jerfalcon, Melbourne	Sr.	Port Glasgow 1868	H.N.C.K	287	Victorian Lighterage Pty, Lim., 54, William St., Melbourne.
90212	Jersey, St. John's, N.F.L.	Sr.	Burin, N.F.L. 1884	..	29	William Hy. Hollett, Burin, N.F.L.
124934	Jersey Lass, St. John's, N.F.L.	Sr.	La Poile, N.F.L. 1908	..	12	Thomas Le Seelleur, La Poile, N.F.L.
103289	Jersey Lily, Chatham, N.B.	Sr.	Caraquet, N.B. 1895	..	12	Thomas Ahier, Shippegan, N.B.
106907	Jess, Maldon	Spl.	Maldon 1899	..	49	×Charles W. Eve, 30, London Rd., Maldon, Essex.

* Formerly the "Herbert Fearn."

† Formerly the "Jane."

Digitized by Google

Official No.	Name of Ship and Port of Registry.	Rig.	Where and When Built.	International Code Signal (if any).	Registered Tonnage.	Owner, or Part Owner, and Manager (if recorded). × Signifies *Managing Owner*. Italics signify *Manager*.
93597	Jess, Sydney, N.S.W. . .	Lr.	Berry's Bay, NSW 1888	..	19	Edward C. Jacobs, Sydney, N.S.W.
88448	Jesse, Maldon . . .	Spl.	Rochester . . 1867	..	45	× Frederick J. Prior, Quayside, Burnham-on-Crouch, Essex.
134813	Jesse Wallace, St. John's, N.F.L.	Sr.	Baine Harbour, 1912 N.F.L.	..	22	Alan Goodridge & Son, Lim., St. John's N.F.L.
138400	Jesseline, St. George's, Grenada.	Sp.	Craigston, Carriacou. 1913	..	41	Jeremiah Clouden, Bogle, Carriacou.
147815	*Jessian*, Greenock . . .	K.	Fraserburgh . 1903	..	23	× John Hogarth, 13, Bishop St., Rothesay, Bute.
58825	Jessica, Southampton . .	Yl.	Cowes . . 1869	J.C.T.B	36	William Bowyer, Pilots Office, 32, Queens Terrace, Southampton.
101050	Jessie, Fremantle, W.A. .	K.	Berry's Bay, N.S.W. 1892	..	13	Victor J. Clark, Broome, W.A.
102219	Jessie, Fremantle, W.A. .	Sr.	Fremantle, W.A. 1899	..	12	William T. Banger, Port Hedland, W.A.
88563	Jessie, Kingston, Ont. .	Sp.	Clayton, U.S. . 1869	..	29	Robert Kimberley, Portland, co. Leeds, Ont.
95954	Jessie, Melbourne . . .	K.	Port Melbourne 1887	..	17	CorneliusCrowley,jun.,Mornington,Victoria
104768	Jessie, Ramsgate . . .	K.	Galmpton . . 1895	..	23	× Richmond A. Yeates, 20, Store St., London, W.C.1.
94564	Jessie, Rochester . . .	Spl.	{ Murston . . 1888 Rebuilt . . 1916	..	45	Smeed, Dean & Co., Lim., Sittingbourne, Kent. *Harold E. Andrews*, "*Glencoe*," Borden, *Sittingbourne*.
82105	Jessie, St. John's, N.F.L. .	Sr.	BonneBay, N.F.L. 1880	..	45	John Steer, St. John's, N.F.L.
82228	Jessie, St. John's, N.F.L. .	Sr.	Burin, N.F.L. 1880	..	16	William B. Payn, Burin, N.F.L.
85727	Jessie, St. John's, N.F.L. .	Sr.	La Have, N.S. 1883	..	40	Walter B. Grieve, St. John's, N.F.L.
90253	Jessie, St. John's, N.F.L. .	Sr.	Exploits, N.F.L. 1885	..	25	Solomon Roberts, Change Islands, N.F.L.
92165	Jessie, St. John's, N.F.L. .	Sr.	Flat Island, N.F.L. 1886	..	19	Walter B. Grieve, St. John's, N.F.L.
95578	Jessie, St. John's, N.F.L. .	Sr.	Southern Bay, N.F.L. 1887	..	15	William Sweetland, Bonavista, Bonavista Bay, N.F.L.
97259	Jessie, St. John's, N.F.L. .	Sr.	GooseBay, N.F.L. 1889	..	68	James Goodfellow, St. John's, N.F.L.
101221	Jessie, St. John's, N.F.L. .	Sr.	Seal Cove, N.F.L. 1892	..	36	William Davis, Safe Harbour, Bonavista Bay, N.F.L.
114373	Jessie, Shanghai . . .	Lr.	Shanghai . . 1904	..	29	Asiatic Petroleum Co., Lim., 24 & 28, St. Mary Axe, London, E.C.3.
101384	Jessie B., St. John's, N.F.L.	Sr.	Bonavista Bay, N.F.L. 1892	..	32	Thomas McCormack, Catalina, N.F.L.
106899	JessieBelle,St.John's,N.F.L.	Sr.	Trepassey, N.F.L. 1886	..	28	Henry Curtis, Trepassey, N.F.L.
37514	*Jessie Brown, Charlottetown, P.E.I.	Sr.	Shelburne, N.S. 1858	S.F.H.V	56	William G. Richards, Grand River, P.E.I.
112316	Jessie C., St. Andrews, N.B.	Sr.	Belliveau Cove, N.S. 1903	..	18	John M. Calder, Campobello, N.B.
73861	†Jessie Craig, Melbourne, Victoria.	—	Govan . . 1876	N.F.L.M	637	Huddart Parker, Lim., 466, Collins St., Melbourne, Victoria.
127757	Jessie Grandy, St. John's, N.F.L.	Sr.	Garnish, N.F.L. 1910	..	55	Alan G. Carter, St. John's, N.F.L.
101256	Jessie H., St. John's, N.F.L.	Sr.	Port de Grave, N.F.L. 1892	..	16	William N. Snelgrove, Catalina, N.F.L.
152370	Jessie Hannam, St. John's, N.F.L.	Sr.	Burin, N.F.L. . 1925	..	12	John Hannam, Rose Blanche, N.F.L.
103997	Jessie James, St. Andrew's, N.B.	Sp.	Grand Manan, NB 1897	..	11	Mrs. Josephene Frankland, Grand Manan, N.B.
111998	Jessie K., Annapolis, N.S. .	Sr.	Parker's Cove, N.S. 1903	..	11	Rev. John Hackenley, Granville, co. Annapolis, N.S.
95151	*Jessie L.*, Cardiff . . .	Cr.	Cardiff . . 1887	..	13	Col. Robert F. B. Glover, Cliff House, Salcombe, Devon.
111134	‡Jessie Masters, St. John's, N.F.L.	Sr.	Placentia, N.F.L 1899	..	27	Marmaduke G. Winter, St. John's, N.F.L.
132485	Jessie Nell, Montego Bay, Jamaica.	Yl.	Cayman Brac, Cayman Isl. 1913	..	41	James N. Tibbets, Cayman Brac, Cayman Island.
139703	Jessie O. Hughes, Shanghai	—	Shanghai . . 1900	..	179	William Hughes, Shanghai.
151648	Jessie Power, St. John's, N.F.L.	Sr.	Harbor Buffet, N.F.L. 1925	..	33	John Power, Ship Harbor, Placentia Bay, N.F.L.
118249	Jessie Rodger, Port of Spain, Trinidad.	Cr.	Port of Spain, Trinidad. 1910	..	61	Furness, Withy & Co., Lim., Furness House, Billiter St., London, E.C.3.
116823	Jessie Roy, Barrington, N.S.	Sp.	Clark's Harbour, N.S. 1902	..	12	Robin, Jones and Whitman, Lim., Halifax, N.S.
127697	Jessie Skinner, St. John's, N.F.L.	Sr.	Fortune, N.F.L. 1909	..	18	Edwin Skinner, Great Jervis, N.F.L.
116747	Jessie W., Halifax, N.S. .	Sr.	Indian Harbour, N.S. 1905	..	12	Robert Fudge, North Sydney, Cape Breton Co., N.S.
127680	Jester, St. John's, N.F.L. .	Sr.	Notre DameBay, N.F.L. 1908	..	31	Job Keats, Brookfield, Bonavista Bay, N.F.L.
136932	Jestina, Kingstown, St. Vincent, B.W.I.	Sp.	Union Island . 1922-3	..	30	Prince A. Allen, Union Island, St. Vincent, B.W.I.
123125	*Jewel*, Falmouth . . .	Yl.	Dublin . . 1906	..	3	William Tillar, Armyn House, Bar Road, Falmouth.
90227	Jewel, St. John's, N.F.L. .	Sr.	Green Bay. . 1885	..	28	George A. Hutchings, St. John's, N.F.L.
108947	Jewel, St. John's, N.F.L. .	Yl.	BayRoberts, N.F.L 1898	..	25	Azariah Dawe, Bay Roberts, N.F.L.
110075	Jewish, London . . .	Spl.	Barking . . 1899	J.G.D.F	65	× Harry Wright, 70, Argent St., Grays, Essex.
123632	Jheel, London . . .	—	Canning Town. 1902	..	70	Erith & Dartford Lighterage Co., Lim., Erith, Kent. *Herbert Nelson Lloyd*, 6, *High St., Erith*.
117377	*Jhilum*, Greenock . . .	Cr.	Ardrishaig . 1899	V.B.S.W	8	×John M. Macbean, Orinsay Villa, Stornoway.

* Foreign name "Décidée." † Formerly the "Isola." Foreign name "Elsie." ‡ Formerly the "Rebecca M. Power."

Digitized by Google

Official No.	Name of Ship and Port of Registry.	Rig.	Where and When Built.	International Code Signal (if any).	Registered Tonnage.	Owner, or Part Owner, and Manager (if recorded). × Signifies *Managing Owner*. Italics signify *Manager*.
153251	**Jilita, Belize**	Sp.	**BritishHonduras 1925**	..	2	**Juan Rodrigus, Caye Caulker, British Honduras.**
86880	**Jim, St. John's, N.F.L.**	Sr.	**Hants Harbr., N.F.L. 1884**	..	38	**Arthur S. Rendell, St. John's, N.F.L.**
115426	**Jim L., St. John's, N.F.L.**	Sr.	**Wesleyville,NFL 1902**	..	56	**Philip Templeman, St. John's, N.F.L.**
81865	Jim Wigley, Rochester	Spl.	Rochester . . 1879	..	50	×Albert A. Hutson, Fair Meadow, Maidstone, Kent.
124912	**Jim and Max, St. John's, N.F.L.**	Sr.	**Glovertown, N.F.L. 1907**	..	62	**Baxter Burry, Glovertown, Alexander Bay, N.F.L.**
137725	*Jimbet*, Ramsgate	Cr.	Padstow . . 1890	..	12	× Charles E. Godfrey-Jull, 144, High St., Ramsgate, Kent.
90181	**Jimp, St. John's, N.F.L.**	Sr.	**Exploits . . 1884**	..	38	**Charles R. Ayre, St. John's, N.F.L.**
117845	**Jin Wah Kang, Singapore**	Tkg.	**Singapore . . 1903**	..	133	**Tan Choon, Singapore.**
113602	**Jinnie, Hull**	Sp.	**Hessle . . 1901**	..	80	**John Deheer, Lim., 18, High St., Hull.** *John Deheer, same address.*
101757	**Joan, Beaumaris**	Cr.	**Beaumaris . 1888**	..	6	× Henry W. T. Jones, 28, High Street, Bangor, Carnarvon.
113642	**Joan, Hull**	—	**Hessle . . 1902**	..	124	**John A. Scott, Lim., 11, High Street, Hull.** *Roland Heseltine,15 Marlborough Avenue, Hull.*
120902	**Joan, Liverpool**	Cr.	**Chester . . 1902**	..	1	**Robert O. Evans, Howe Park Rd., West Kirby, co. Chester.**
151574	**Joan B., St. John's, N.F.L.**	Sr.	**New Perlieau, N.F.L. 1922**	..	17	**William Hefford, New Perlieau, N.F.L.**
141774	**Joan Kielberg, La Have,N.S.**	Sr.	**Milbridge, Maine,U.S.A. 1917**	..	557	**James L. Publicover, Dublin Shore, N.S.**
152337	**Joan and Peter, St. John's, N.F.L.**	Sr.	**Burgeo, N.F.L.. 1926**	..	16	**Burgeo & La Poile Export Co., Lim., St. John's, N.F.L.**
125015	**Joan of Arc,Fremantle,W.A.**	Sr.	**Fremantle,W.A. 1910**	..	13	**Streeter & Male, Lim.. Broome, W.A.**
125200	*Joan of Arc*, **Sydney, N.S.W.**	K.	**Jervis Bay, N.S.W. 1909**	..	29	**Richard Gaskell, Tete, Sand Fly Passage, British Solomon Islands.**
122975	**Jock, Ipswich**	Spl.	**Ipswich . . 1908**	J.R.M.T	86	**R. & W. Paul, Lim., Ipswich.** *Peter Reed, Key Street, Ipswich.*
140142	**Jockey, Singapore**	F & A	**Singapore . . 1918**	..	80	**Seena M. A. Thaver, 162, Cross St., Singapore.**
108297	**Joe, London**	—	**Blackwall . . 1892**	..	80	**T. Scholey & Co., Lim., Dawson's Wharf, East Greenwich, Kent.** *James R. Piper, Piper's Wharf, East Green-* [*wich, Kent.*
109962	**Joe, London**	Spl	**Murston . . 1898**	..	49	**Smeed, Dean & Co.,Lim.,Sittingbourne,Kent.** *Harold E. Andrews, "Glencoe," Borden, Sittingbourne.*
117788	**Joe Chamberlain, Fremantle, W.A.**	Sr.	**Fremantle,W.A. 1903**	..	12	**John M. Drew, Perth, W.A.**
134600	**Joffre, Paspebiac**	Sr.	**Grand River . 1916**	..	11	**Robin, Jones & Whitman, Lim., Halifax,N.S.**
77102	*Joanna, Shoreham	Yl.	Blackwall . 1878	P.J.Q.R	11	Mrs. Maud L. May, 21, The Avenue, Southampton.
152351	**Johanna Brown, St. John's, N.F.L.**	Sr.	**Trinity, Bonavista Bay, N.F.L. 1915**	..	17	**Absalom Brown, Trinity, Bonavista Bay, N.F.L.**
109099	**John, Hull**	Sp.	**Swinton . . 1898**	..	49	× **Percy E. Andrew, 74, Lowgate, Hull.**
116110	**John, Hull**	—	**Hessle . . 1902**	..	80	**John Deheer, Lim., 18, High Street, Hull.** *John Deheer, same address.*
25608	**John, Liverpool**	F.	**Winsford . . 1849**	..	65	**Wadsworth Lighterage and Coaling Co., Lim., Drury Buildings, Water St., Liverpool.** *William Wadsworth, same address.*
84066	**John, Liverpool**	F.	**Tranmere . . 1869**	..	90	**Liverpool Lighterage Co., Lim., 21, Water St., Liverpool.** *Hy. Bloor, same address.*
108631	**John, Runcorn**	F.	**Sankey, 1879 Warrington. Rebuilt . 1897**	..	67	**United Alkali Co., Lim., 30, James St., Liverpool.** *Eustace Carey, same address.*
133989	**John A. Lee, New Westminster, B.C.**	—	**New Westminster, B.C. 1913** (a) (a)	..	424	**Pacific Construction Co., Lim., 510, Hastings St. West, Vancouver, B.C.**
147344	**John Abbott, Liverpool**	—		..	48	**Fredk. J. Abbott, Lim., 604, Tower Building, Water St., Liverpool.** *Thomas Abbott, same address.*
121150	*John Alee*, **Sydney, N.S.W.**	K.	**Gosford,N.S.W. 1906**	..	19	**Charles E. Sinclair, Thursday Island, Queensland.**
132081	**John Allan, Falmouth, Jam.**	Yl.	**Falmouth, Jam. 1910**	..	41	**John Scott, Falmouth, Jamaica.**
92114	†John B. Patten, St. John's, N.F.L.	Sr.	**Danvers, U.S.A 1866 Rebuilt . 1901**	..	66	**George Patten, Grand Bank, N.F.L.**
104760	**John Bayly, Ramsgate**	Spl.	**Sandwich . . 1895**	J.T.L.G	56	**F. T. Everard & Sons, Lim., The Wharf, Greenhithe, Kent.** *Frederick T. Everard, same address.*
150495	**John Bracewell, Parrsboro, N.S.**	Sr.	**U.S.A. . . 1878**	..	140	**Leonard A. Rowe, Parrsboro, N.S.**
99342	**John Brock, Liverpool**	F.	**Sankey Bridge . 1891**	..	84	**Liverpool Lighterage Co., 21, Water St., Liverpool** *Hy. Bloor, same address.*
100969	**John Bull, Chatham, N.B.**	Sr.	**Caraquet, N.B. 1892**	..	10	**James Anderson, Church Point, N.B.**
149016	**John Burton, Liverpool**	—	**Chester . . 1871**	..	43	**Burton & Son, Lim., 44, Chapel St., Liverpool.** *Thomas H. Burton, same address.*
85049	**John Byford, London**	Spl.	**Bow Creek . 1881**	..	39	**John Byford & Son, Lim., Moody Wharf, Poplar, London.** *Hubert W. Wilkinson, same address.*
152384	**John C. Loughlin, St. John's N.F.L.**	Sr.	**Creston, N.F.L. 1927**	..	23	**George A. Bartlett, Burin, N.F.L.**
133899	**John C. Potter, Vancouver, B.C.**	Bge.	**Searsport, Maine, U.S.A. 1869**	..	1145	**Francis J. Beale, Ocean Falls, B.C.**
108881	**John Cabot,St.John's,N.F.L.**	Sr.	**Ramea, N.F.L.. 1897**	..	23	**George Penny, Ramea, N.F.L.**
95999	**John Campbell, Melbourne.**	Bge.	**Echuca . . 1877**	..	243	**James Mackintosh Saw Mill Co., Lim., Echuca, Victoria.**

* Formerly a motor vessel.

† Formerly the "Colonel Cook."

Digitized by Google

Official No.	Name of Ship and Port of Registry.	Rig.	Where and When Built.	International Code Signal (if any).	Registered Tonnage.	Owner, or Part Owner, and Manager (if recorded). × Signifies *Managing Owner*. Italics signify *Manager*.
106381	John Charles Dominy, St. John's, N.F.L.	Sr.	Shoals Cove, N.F.L. 1897	..	18	James Ryan, Bonavista, N.F.L.
140791	*John Charlton, Grimsby .	Sr.	Penneden, Holland. 1918	K.B.R.P	105	× Clifford Newton, 86, Leadenhall St., London, E.C.3.
120034	John de Baun, Fremantle, W.A.	Sr.	Fremantle, W.A 1906	..	13	Mrs. Agnes Ward, Broome, W.A.
51965	John E. Dennis, St. Andrew's, N.B.	Sr.	Beaver River, N.S. 1865	..	18	Alfred Stanley, sen., Grand Manan, N.B.
151600	John Eldon Hancock, St. John's, N.F.L.	Sr.	Portland, N.F.L. 1923	..	31	James Hancock, Portland, Bonavista Bay, N.F.L.
91875	John Evelyn, London . .	Spl.	Deptford . . 1885	..	57	London and Rochester Trading Co., Lim., Canal Rd., Rochester, Kent. *Maurice O. Gill, same address.*
71071	John G. Kolfage, Amherstburg, Ontario.	Sr.	Amherstburg, Ontario. 1869 Rebuilt, Goderich. 1883	..	88	Robert Reid, Red Bay, Ontario.
126063	John G. Scrimgeour, Charlottetown, P.E.I.	Sr.	Murray Harbour, P.E.I. 1908	..	14	Herbert Williams, Beach Point, Murray Harbour, P.E.I.
83340	John Gray, Ottawa, Ontario.	—	Hull, Quebec . 1881	..	156	Joseph Wilson, Montreal.
150413	John H. McKay, Lunenburg, N.S.	Sr.	Shelburne, N.S. 1922	..	128	× Arthur H. Zwicker, Lunenburg, N.S.
61572	John Halifax, Shelburne, N.S.	Sr.	Danvers, U.S.A. (a)	..	63	Francis Forbrigger, Port Malcolm, N.S.
96704	John Heney, Montreal . .	Bge.	Ottawa, Ontario. 1889	..	155	Arsene Cournoyer, Sorel, Quebec.
74838	John Hunt, Melbourne. .	Sr.	Stockton, N.S.W. 1878	..	61	Lauder H. Rogge, Williamstown, Victoria.
107983	John J. Hayes, St. John's, NFL.	Sr.	Shelburne, N.S. 1900	..	56	Alexander Vivian, Shamblers Cove, Bonavista Bay, N.F.L.
151025	John Kennedy, Montreal .	—	Montreal . . 1924	..	488	Harbour Commissioners of Montreal, 57, Common St., Montreal.
121795	John L., Yarmouth, N.S. .	Sp.	Tusket Wedge, NS 1905	..	11	Bert Hipson, Sand Point, N.S.
61072	*John Lewis*, Port Adelaide .	Sr.	Somerset River, Cam., N.W. Coast 1875	Q.P.L.C	43	Hector R. Simms, Queenstown, S. Aus.
118505	John Llewelyn, St. John's, N.F.L.	Sr.	Portmadoc . 1904	V.Q.G.M	145	John Hodgkinson, St. John's, N.F.L.
71135	John McBride, Belleville, Ont.	Sr.	Port Dover, Ontario. 1877	..	42	Edward Quinn, Belleville, Ontario.
141089	†John Millet, St. John's, N.F.L.	Sr.	Shelburne, N.S. 1919	..	167	John W. King, Fortune, N.F.L.
152650	John Moore, Midland, Ont. .	—	Port Colborne, Ont. 1911	..	321	Canadian Dredging Co., Lim., Midland, Ont.
78802	John Nicholson, Liverpool .	F.	Northwich . 1878	..	92	Richard Reynolds, 33, James St., Liverpool.
78930	John Prince, St. John's, N.F.L.	Sr.	Seal Cove, N.F.L. 1878	..	63	Robert G. Rendell, St. John's, N.F.L.
85714	John R. Arnoldi, Prescott, Ont.	—	N. York, U.S.A. 1884	..	68	William Marlton, Goderich, Ontario.
130268	John R. Booth, Ottawa .	—	Hull, Quebec . 1911	..	179	Ottawa Transportation Co., Lim., Ottawa, Ont.
79306	John Robb, Adelaide, S.A. .	—	Port Adelaide, S.A. 1879	..	64	John Robb, Adelaide, S.A.
127773	John Simmonds, St. John's, N.F.L.	Sr.	Charlotte Town, N.F.L. 1910	..	22	James Ryan, Bonavista, N.F.L.
68328	John Sims, Gloucester . .	Sr.	Falmouth . . 1873	Q.N.L.P	93	× Albert Westcott, 42, Woolster Street, Plymouth.
137739	John Smith, Malta . .	Cr.	Malta . . 1911	..	13	Charles Blair, The Piræus, Greece.
76825	‡John Vidler, Rye . . .	Spl.	Aldeburgh . . 1882	J.V.C.N	60	× Leopold A. Vidler, Stone House, Rye.
141041	John W. Miller, St. John's, N.F.L.	Sr.	Mahone Bay, N.S. 1918	T.C.P.G	266	John C. Crosbie, St. John's, N.F.L.
51145	John Walters, Exeter . .	—	Exmouth . . 1866	H.R.P.T	167	Rea, Lim., 20, Water Street, Liverpool. *George W. Madders, same address.*
84800	John Wickford, St. John's, N.F.L.	Sr.	Exploits, N.F.L. 1882	..	46	Charles Bowring, St. John's, N.F.L.
67024	John & Alfred, Rochester .	Spl.	Otterham, Kent. 1871	..	39	× William H. Bensted, "Danebury," College Rd., Maidstone, Kent.
52926	John & Edward, London .	Spl.	Sittingbourne. 1865 Rebuilt . 1905	..	44	Associated Portland Cement Manufacturers, Lim., 8, Lloyds Avenue, London, E.C. 3. *James A. White, same address.*
74640	John & Elizabeth, Fremantle, W.A.	Sr.	Melbourne . 1876	..	40	Beagle Bay Syndicate, Lim., Broome, W.A.
114242	John & Emma, Brixham .	K.	Brixham . . 1903	..	22	× Fred Robertson, 8, Holborn Terrace, Brixham.
84446	John & George, Rochester .	Spl.	Teynham . . 1882	..	40	× James Foxwell, 36, Plough Road, Rotherhithe, London.
104937	John and Mary, Faversham	Spl.	Sittingbourne . 1897	..	45	× Charles Cremer, Preston Lea, Faversham, Kent.
79510	John & May, Port Adelaide, SA	K.	Dromana, Vict. 1879	..	48	William Tainsh, Birkenhead, S.A.
112525	John & Richard, Fremantle, W.A.	K.	Cape Hawke, N.S.W. 1901	..	34	William A. Chamberlain, Broome, W.A.
91219	John & Sarah, Liverpool .	F.	Northwich . 1873	..	59	William Cooper & Sons, Lim., Widnes Dock, Widnes.
63945	John & William, Belfast .	Sk.	Coalisland . 1870	..	35	John Stevenson, Coalisland, co. Tyrone.
70937	John & William, Liverpool	F.	Winsford . . 1875	..	71	× John Vernon, Ffynongroew, Flintshire.
70958	John & William, Liverpool	F.	Winsford . . 1868	..	75	United Alkali Co., Lim., 30, James St., Liverpool. *Eustace Carey, same address.*
103134	Johnney, Quebec . . .	Sr.	Rivière du Loup 1894	..	36	Wilfrid Pedneault, Fraserville, Temiscouata, Quebec.
150906	Johnson, Victoria, B.C. .	—	Victoria, B.C. . 1921	..	154	Pioneer Sand and Gravel Co., Lim., 615, Johnson St., Victoria, B.C.
119786	Joint Heir, Nassau, N.P. .	Sr.	Ragged Island . 1908	..	11	Wm. W. Maycock, Ragged Island, Bahamas.

* Formerly the "Europa." † Formerly the "General Jacobs." ‡ Formerly the "Alde."

Digitized by Google

Official No.	Name of Ship and Port of Registry.	Rig.	Where and When Built.	International Code Signal (if any).	Registered Tonnage.	Owner, or Part Owner, and Manager (if recorded). × Signifies *Managing Owner*. Italics signify *Manager*.
132003	Joint Railways Towboat No. 5, Portsmouth.	—	Southampton . 1912	..	22	Southern Railway Co., Waterloo Station, London, S.E. *Gilbert S. Szlumper, Dock House, Southampton.*
128344	Jojean, Townsville . .	K.	Thursday Island 1922	..	17	J. B. Carpenter & Sons, Lim., Thursday Island.
88970	Joker, Fremantle, W.A. .	K.	Williams River, N.S.W. 1884	..	28	Fleming C. Gregory, Broome, W.A.
148999	Jolie Brise, Plymouth . .	Cr.	Havre, France . 1913	K.G.L.W	.9	Warren L. Ferrier, Gardenhurst, Torquay, Devon.
26731	Jonadab, Bristol . . .	K.	Newport, Mon. 1848 Rebuilt . . 1895	P.M.J.B	68	× Daniel Gower, 69, Romilly Rd., Cardiff.
90215	Jonnie Rose, St. John's, N.F.L.	Sr.	Grand Bank . 1885	..	50	Charles Rose, Grand Bank, N.F.L.
151480	Joo Ann, Singapore . .	Sr.	Singapore . . 1920	..	133	Tan Soe, 173, Beach Road, Singapore.
154191	Joo Hoe, Singapore . .	Sr.	Singapore . . 1922	..	71	Tan C. Peow, 46, Canal Rd., Singapore.
150091	Joo Teck, Singapore . .	Lug	Singapore . . 1919	..	133	Tan Soe, 173, Beach Rd., Singapore.
86572	Josefina, Belize, B.H. . .	Sr.	Sarteneja . . 1882	..	8	Manuel J. Lizarraga, Corosal.
101038	Joseph, Sydney, N.S.W. .	Lr.	Berry's Bay, NSW 1892	..	15	Edwin Munro, Thursday Island, Queensland.
108277	Joseph Augustus, London .	Spl.	Ipswich . . 1897	..	40	× Horace A. Cunts, Albion Wharf, Holland St., Southwark, London, S.E.
116689	Joseph Doucet, Richibucto, N.B.	Sr.	Jardineville, N.B. 1909	..	10	Albert Daigle, Richibucto, N.B.
126825	Joseph Earle, St. John's, N.F.L.	Sr.	Tancook, N.S. . 1910	..	29	James Webb, Burgeo, N.F.L.
92150	Joseph Hopkins, St. John's, N.F.L.	S .	Trinity Bay, N.F.L. 1887	..	58	Walter B. Grieve, St. John's, N.F.L.
152382	Joseph Jarvis, St. John's, N.F.L.	Sr.	St. Joseph's 1902 N.F.L. Rebuilt, Oderin, N.F.L. 1927	..	12	William Jarvis, Oderin, N.F.L.
134881	Joseph M., St. John's, N.F.L.	Sr.	Boat Harbour, N.F.L. 1913	..	19	Charles R. Hodder, Rock Harbour, Placentia Bay, N.F.L.
94970	*Joseph O.*, Charlottetown, P.E.I.	Sr.	Pleasantville, 1889 Rebuilt, (N.S. Port Elgin, N.B. 1918	..	51	Charles R Cameron, St. Mary's, Guysboro Co., N.S.
150888	Joseph Patrick, Sydney, N.S.	Sr.	Dingwall, Victoria 1924 Co. N.S.	..	2	Arthur Buchanan, North Shore, Victoria Co., N.S.
106171	Joseph Sims, Hobart . .	Tpl.	Brisbane Water, N.S.W. 1898	V.S.M.Q	85	Joseph Sims Proprietary Lim., Gould's Co., Tas.
57288	Joseph W. Pinder, Nassau, N.P.	Sr.	Nassau, N.P. . 1861	..	13	Joseph F. Kemp, Nassau, N.P.
100965	Josephine, Chatham, N.B. .	Sr.	Caraquet, N.B. 1893	..	11	Philip Rive, Caraquet, N.B.
77892	Josephine, Sackville, N.B. .	Sr.	Baie Verte, N.B. 1879	..	12	Lorang Burke, Botsford, Westmoreland Co., N.B.
95561	Josephine, St. John's, N.F.L.	Bn.	Indian Arm, N.F.L 1888	..	87	John S. Stewart, St. John's, N.F.L.
113005	Josephine, St. John's, N.F.L.	Sr.	Burnt Is., NFL. 1900 Rebuilt, St. Brendans, N.F.L. 1915	..	32	George Knowling, St. John's, N.F.L.
117747	Josephine, St. John's, N.F.L.	Sr.	Trinity Bay, N.F.L 1903	..	21	Walter S. Monroe, St. John's, N.F.L.
143019	Josephine T., St. John's, N.F.L.	Sr.	Valleyfield, N.F.L. 1917	..	25	Walter S. Monroe, St. John,s, N.F.L.
124835	Josie F., St. John's, N.F.L. .	Sr.	Indian Arm, 1907 N.F.L. Rebuilt Deer Island, N.F.L. 1925	..	48	John Feltham, Braggs Island, Bonavista Bay, N.F.L.
83461	Josie L. Day, Digby, N.S. .	Sr.	Pembroke, U.S. 1878	..	16	Willard H. Anderson, Parker's Cove, Annapolis Co., N.S.
122594	Josie W., St. Andrew's, N.B.	Sp.	Shelburne, N.S. 1908	..	15	Lorenzo C. Watt, North Head, Grand Manan, N.B.
142072	Josie and Phebe, St. John's, N.F.L.	Sr.	Essex, Mass, U.S.A. 1908	T.C.Q.F	89	Lewis Dawe, Bay Roberts, N.F.L.
131925	Jowitt, Lowestoft . .	K.	Brixham . . 1911	..	42	× William J. Head, 21, Tennyson Rd., Lowestoft.
136718	Joy, London	Spl.	Teynham, Kent 1914	..	56	A. M. & H. Rankin, Lim., Stambridge Mills, Rochford, Essex. *Harold Rankin, same address.*
126030	Joy Folger, St. John's, N.F.L.	Sr.	Ingonish, C.B. 1909	..	17	Thomas Burton, Rose Blanche, N.F.L.
114539	*Joyce, Southampton . .	Yl	Southampton . 1900	T.V.B.S	26	× Harry A. Covington, Endsleigh, 19, High Road, Streatham, London.
152034	*Joyce Wickham*, Tulagi .	Cr.	Sydney, N.S.W. 1926	..	10	Mrs. Dorothy Wickham, Eaton Avenue, Darlinghurst, Sydney, N.S.W.
112656	Joycey, London . . .	—	Viervelaten . 1899	..	74	× Frederick Philp and × Herbert M. Philp, 90, Lower Thames Street, London.
123313	†*Joyette*, Portsmouth . .	K.	Gosport . . 1907	K.F.S.P	34	John E. Humphrey, Santon House, Flanchford, Reigate, Surrey.
123650	Joyeuse, London . . .	Yl.	Oulton Broad . 1906	J.V.S.R	8	Arthur R. T. Kirby, "Jolly Sailor" Inn-Barsledon, Hants.
117771	Juanita, Belize, B.H. . .	Dor.	Caye Caulker . 1900	..	3	Charles Oliver, Belize, B.H.
117768	Juanita, Belize, B.H. . .	Sp.	Sarteneja, B.H. 1902	..	2	Felipe Gasca, Sarteneja, B. Honduras.
94194	Juanita, Brisbane . . .	Cr.	Brisbane . . 1898	..	4	Robert McCowan, Brisbane.
105863	Juanita, Falmouth . .	Yl.	Falmouth . . 1896	P.L.C.W	4	Herbert F. Crowther, 11, Bideford Mansions, Rosebery Avenue, London, E.C.
104849	‡*Juanita*, London . . .	Cr.	Lowestoft . . 1894	..	11	Frank D. Playford, The Fly Fishers' Club, 36, Piccadilly, London.
116673	Juanita, St. Andrew's, N.B.	Sp.	West Isles, N.B. 1900	..	14	Henry H. Bancroft, Grand Manan, N.B.
106375	Juanita, St. John's, N.F.L. .	Sr.	Belloram, N.F.L. 1897	..	26	James Hollett, Great Burin, N.F.L.
121734	*Juanita*, Vancouver, B.C. .	Sp.	Vancouver, B.C. 1906	..	2	Albert French, Vancouver, B.C.

* Formerly the "Xenia." † Formerly the "Almara." ‡ Formerly the "Secret."

Digitized by Google

Official No.	Name of Ship and Port of Registry.	Rig.	Where and When Built.	International Code Signal (if any).	Registered Tonnage.	Owner, or Part Owner, and Manager (if recorded). × Signifies *Managing Owner*. Italics signify *Manager*.
155732	Juanita May, St. John's, N.F.L.	Sr.	(a) (a) Rebuilt, North Harbour, Placentia Bay, N.F.L. 1927	..	28	George H. Eddy, North Harbor, Placentia Bay, N.F.L.
118903	Juanito, Belize, B.H.	Sp.	Corosal 1903	..	5	Ramon B. Ramirez, Corosal, B.H.
88454	Jubilee, Arichat, N.S.	Sr.	Port Royal, N.S. 1887	..	34	Arthur Porrier, Lower Descousse, N.S.
102223	Jubilee, Fremantle, W.A.	—	Fremantle, W.A. 1897	..	80	North West (Australia) Whaling Co., Lim., St. George's Terrace, Perth, W.A.
32162	Jubilee, Hobart, Tas.	Sr	Hobart Town 1853	..	24	James H. Burton, Hobart, Tasmania.
92176	Jubilee, St. John's, N.F.L.	Sr.	Northern Bay, N.F.L. 1887	..	17	William Duff, Carbonear, N.F.L.
106367	Jubilee, St. John's, N.F.L.	Sr.	Beaver Cove, N.F.L. 1897	..	26	James Ryan, Bonavista, N.F.L.
106396	Jubilee, St. John's, N.F.L.	Sr.	Loon Bay, N.F.L. 1897	..	21	Walter S. Monroe, St. John's, N.F.L.
113868	Jubilee, St. John's, N.F.L.	Sr.	Placentia, N.F.L. 1901	..	26	Walter B. Grieve, St. John's, N.F.L.
142958	Jubilee, St. John's, N.F.L.	Sr.	Gloucester, Mass. U.S.A. 1894	..	61	Walter S. Monroe, St. John's, N.F.L.
151097	Judique, Halifax, N.S.	Sr.	Essex Mass., U.S.A. 1891	..	74	Miss Elizabeth P. Cruickshanks, North Sydney, N.S.
133403	Judith, Hull	Kl.	Thorne 1912	..	58	Furley & Co., Lim., East Anglian Buildings, Princes Dock St., Hull. *Richard Furley, same address.*
76601	Judy, Rochester	Spl.	Rochester 1877	..	42	British Portland Cement Manufacturers, Lim., Portland House, Tothill St., London, S.W.1 *James A. White, same address.*
153761	**Jugra, Singapore**	Lug.	Singapore	..	75	Kavana M. Hussain, 23-1, Race Course Rd., Singapore.
75261	Julia, Bideford	K.	Bideford 1876	K.P.W.N	53	×Bartholomew Lamey, Appledore, Devon.
80405	Julia, Padstow	Sr.	Padstow 1879	S.W.K.M	149	× George Kearon, Hazeldene, Ferrybank, Arklow
100352	Julia, Quebec	Sr.	St. Luce, Quebec 1891	..	43	Francois Gaumont, Berthier, Bellechasse, Quebec.
101355	Julia, St. John's, N.F.L.	Sr.	Norris Arm, N.F.L. 1894	..	27	Aaron Brett, Joe Batt's Arm, Notre Dame Bay, N.F.L.
101370	Julia, St. John's, N.F.L.	Sr.	Green Bay, N.F.L. 1894	..	38	John Moors, New Bay, Notre Dame Bay, N.F.L.
75566	Julia A., Charlottetown, P.E.I.	Sr.	La Have, N.S. 1877	..	15	Albert P. Prowse, Murray Harbour South, Pr. Ed. Is.
151617	**Julia A. Anderson, St. John's, N.F.L.**	Sr.	Channel, N.F.L. 1924	..	49	A. Chaseon, Channel, N.F.L.
34398	Julia Ann, St. John's, N.F.L.	Sr.	Bonavista Bay, N.F.L. 1860	..	47	John W. Hodge, Fogo, N.F.L.
103607	*Julia B., St. John's, N.F.L.	Sr.	Cape North, C.B. 1897	..	33	×Henry H. Haliburton, Port au Port, N.F.L.
126468	Julia B. Merrill, Port Hope, Ontario.	Sr.	Wenona, Mich., U.S.A. 1872	..	190	William Peacock, Port Hope, Ontario.
61737	Julia Elizabeth, Nassau, N.P.	Sr.	Harbour Is. 1875	..	80	Samuel J. Johnson, Dunmore Town, Harbour Is. Nassau, N.P.
115489	Julia Elsie, St. John's, N.F.L.	Sr.	Harbour Mille, N.F.L. 1898	..	16	James Baker, Harbour Mille, Fortune Bay, N.F.L.
121412	Julia F., St. John's, N.F.L.	Sr.	Little Bay Islnds, N.F.L. 1905	..	34	George Wiseman, Little Bay Islands, N.F.L.
116363	Julia Larson, Goderich, Ont.	Sr.	Sand Beach, Michigan. 1877	..	61	James A. Low, Portslover, Ontario.
83625	Julia M. Avery, Sydney, NSW	Bg.	Baltimore, U.S. (a)	..	127	Robert H. D. White, Sydney, N.S.W.
126869	Julia Murphy, Sault Ste. Marie.	—	Richard's Landing, Ont. 1911	..	108	Lyons Fuel Hardware & Supplies, Lim., Corner Dundas St. & Wellington St., Saulte Ste. Marie, Ont.
151647	**Julia R. Blackwood, St. John's, N.F.L.**	Sr.	Summerville, N.F.L. 1925	..	66	Fishermen's Union Trading Co., Lim., Port Union, N.F.L.
84514	*Julie*, Barnstaple	K.	Malpas, Cornwall 1889	J.G.W.Q	26	×William R. Voysey, 22, Shapter St., Topsham, Devon.
103616	Julie, Quebec	Sp.	Les Escoumains 1894	..	53	Euclide Chouinard, St Jean Port, Joli Co, L'Islet, P.Q.
148827	***Julie Pile*, Bideford**	Cr.	Appledore, N. Devon. 1925	..	10	×John R. Pile, 17, Sunnyside, East-the-Water, Bideford, Devon.
105798	Juliet, London	Spl.	Sittingbourne 1896	..	105	E. J. & W. Goldsmith, Lim., 110, Fenchurch St., London, E.C. 3. *Edward J. Goldsmith, same address.*
129076	Juliet Ann, London	Cr.	Leigh, Essex 1909	H.Q.L.P	5	John F. Rowlatt, 38, Bedford Row, London
107663	Juliette, Quebec	Sr.	Baie St. Paul 1899	..	62	Arthur Boivin, Cap Chat, co. Gaspé, Quebec.
88502	July, Rochester	Bge.	Boston, Lincs. 1869	..	37	Associated Portland Cement Manufacturers, Lim., Portland House, Tothill St., London, S.W.1. *James A. White, same address.*
86141	Jumbo, London	Spl.	Brentford 1882	..	50	Herbert W. Clarke & Sons (Erith), Lim., Bank Chambers, Pier Rd., Erith. *Frank E. Clarke, same address.*
114627	Jumbo, Plymouth	—	Portsmouth 1889	..	71	×Wilfred J. Reynolds, 7, Trelawny Terrace, Torpoint, Cornwall.
112531	Jumbo, Sydney, N.S.W.	—	Sydney, N.S.W. 1891	..	53	Pastoral Finance Association, Lim., 13, Philip St., Sydney, N.S.W.
141003	Jumbo No. 1, Quebec	—	Lauzon, Levis, Que. 1918	..	224	Hamilton Cove Pulpwood & Lumber Co. Lim., 43, St. Peter St., Quebec.
120700	Jumna, London	—	Canning Town 1902	..	69	Erith & Dartford Lighterage Co., Lim., Erith, Ken.. *Herbert N. Lloyd, 6, High Street, Erith.*

* Foreign name "Brise."

Digitized by Google

Official No.	Name of Ship and Port of Registry.	Rig.	Where and When Built.	International Code Signal (if any).	Registered Tonnage.	Owner, or Part Owner, and Manager (if recorded). × Signifies *Managing Owner*. Italics signify *Manager*.
58497	June, Rochester . . .	Spl.	Murston, Kent . 1869	..	35	Associated Portland Cement Manufacturers, Lim., Portland House, Tothill St., London, S.W.1. *James A. White, same address.*
151612	June Russell, St. John's, N.F.L.	Sr.	Somerset, Trinity Bay, N.F.L. 1923	..	17	Fishermen's Union Trading Co., Lim., Port Union, Trinity Bay, N.F.L.
115920	Juniper, London . . .	Spl.	Crayford . . 1902	..	42	Great Wakering Brick Co., Lim., 11 & 12, Weston Chambers, Weston Rd., Southend-on-Sea. *Philip H. Tranter, 17, Christchurch Rd., Southend-on-Sea.*
109985	Juno, London	Bge.	Hull . . . 1898	..	116	×Wm. Hy. Jas. Alexander, St. John's Wharf, Wapping, London.
146993	*Juno*, Southampton . .	Cr.	Southampton . 1921	..	4	Humphrey Nockolds, 388, High St., Lewisham, S.E. 13.
129237	Juno I., Hull	Kl.	Beverley . . 1909	..	64	×George H. Hurtson, Thorne, Yorks.
102881	Jupiter, London . . .	Bge.	Montrose . . 1894	..	107	×Wm. Hy. Jas. Alexander, St. John's Wharf, Wapping, Middlesex.
99459	Justice, Harwich . . .	K.	Yarmouth . . 1895	N.R.L.M	74	×William C. Dines, 104, High St. Grays, Essex.
111988	K. 1, Vancouver, B.C. . .	—	Blaine, U.S.A. . 1899	..	16	Frazer River Oil & Guano Co., Lim., Vancouver, B.C.
154702	K. No. 1, Prince Rupert, B.C.	—	New Westminster, B.C. 1920	..	43	C.C. Ketchum & Co., Lim., Prince Rupert, B.C.
111989	K. 2, Vancouver, B.C. . .	—	Blaine, U.S.A. . 1899	..	16	Frazer River Oil & Guano Co., Lim., Vancouver, B.C.
154703	K. No. 2, Prince Rupert, B.C.	—	New Westminster, B.C. 1920	..	43	C.C. Ketchum & Co., Lim., Prince Rupert, B.C.
152562	K. 4, Vancouver, B.C. . .	—	Vancouver, B.C. 1924	..	35	Mrs. Roxie M. McKeen, 4287, Pine St., Vancouver, B.C.
140884	K. 12, Vancouver, B.C. .		Vancouver, B.C. 1912	..	47	Canadian Fish & Cold Storage Co., Lim., Seal Cove, Prince Rupert, B.C.
140938	K. 14, Vancouver, B.C. .	—	New Westminster, B.C. 1909	..	115	Nitinat Packers Lim., 1116, Langley St., Victoria, B.C.
140885	K. 18, Vancouver, B.C. .	—	New Westminster, B.C. 1910	..	115	Nanaimo Reduction Works Lim., 10, Herald Bldg., Nanaimo, B.C.
140886	K. 24, Vancouver, B.C. .	—	New Westminster, B.C. 1911	..	115	Edward E. Hall, 1808, East 2nd Ave. Vancouver, B.C.
130560	K. 26, Vancouver, B.C. .	—	New Westminster, B.C 1911	..	102	Canadian Fish & Cold Storage Co., Lim., Seal Cove, Prince Rupert, B.C.
140907	K. 36, Vancouver, B.C. .	—	New Westminster, B.C. 1913	..	110	Mrs. Frances Y. Hebron, 1804, Broadway West, Vancouver, B.C.
140887	K. 32, Vancouver, B.C. .	—	New Westminster, B.C. 1914	..	118	Mrs. Frances Y. Hebron, 1804, Broadway West, Vancouver, B.C.
140888	K. 34, Vancouver, B.C. .	—	New Westminster, B.C. 1912	..	110	Empire Stevedoring Co., Lim., 325, Howe St., Vancouver, B.C.
140890	K. 40, Vancouver, B.C. .	—	New Westminster, B.C. 1911	..	117	George I. Hatashita, 328, Alexander St., Vancouver, B.C.
150994	K. 41, Vancouver, B.C. .	—	Vancouver, B.C. 1923	..	178	McKeen & Wilson, Lim., 915, Powell St., Vancouver, B.C.
140891	K. 48, Vancouver, B.C. .	—	New Westminster, B.C. 1913	..	115	Stanley S. McKeen, 210, Alexander St., Vancouver, B.C.
140908	K. 42, Vancouver, B.C. .	—	New Westminster, B.C. 1911	..	121	Mrs. Katherine McKeen, 1804, Broadway West, Vancouver, B.C.
140906	K. 46, Vancouver, B.C. .	—	New Westminster, B.C. 1913	..	122	Pacific (Coyle) Navigation Co., Lim., 815, Hastings St. West, Vancouver, B.C.
141450	K. 50, Vancouver, B.C. .	—	New Westminster, B.C. 1919	..	227	McKeen & Wilson, Lim., 915, Powell St., Vancouver, B.C.
150949	K. 51, Vancouver, B.C. .	—	Eburne, B.C. . 1923	..	204	Mrs. Roxie M. McKeen, 4287, Pine St., Vancouver, B.C.
150744	K. 52, Vancouver, B.C. .	—	Eburne, B.C. . 1922	..	69	McKeen & Wilson, Lim., 915, Powell St., Vancouver, B.C.
151179	K. 53, Vancouver, B.C. .	—	Eburne, B.C. . 1923	..	242	Mrs. Roxie M., McKeen 4287, Pine St., Vancouver, B.C.
150745	K. 54, Vancouver, B.C. .	—	Eburne, B.C. . 1922	..	209	McKeen & Wilson, Lim., 915, Powell St., Vancouver, B.C.
151214	K. 55, Vancouver, B.C. .	—	Eburne, B.C. . 1924	..	235	Mrs. Roxie M. McKeen, 4287, Pine St., Vancouver, B.C.
150755	K. 56, Vancouver, B.C. .	—	Eburne, B.C. . 1922	..	208	McKeen & Wilson, Lim., 915, Powell St., Vancouver, B.C.
151215	K. 57, Vancouver, B.C. .	—	Eburne, B.C. . 1924	..	184	Mrs. Roxie M. McKeen, 4287, Pine St., Vancouver, B.C.
150762	K. 58, Vancouver, B.C. .	—	Eburne, B.C. . 1922	..	241	McKeen & Wilson, Lim., 915, Powell St., Vancouver, B.C.
152910	K. 59, Vancouver, B.C. .	—	Eburne, B.C. . 1925	..	238	McKeen & Wilson, Lim., Foot Heatley Avenue, Vancouver, B.C.
151199	K. 60, Vancouver, B.C. .	—	Eburne, B.C. . 1924	..	187	McKeen & Wilson, Lim., 915, Powell St., Vancouver, B.C.
152911	K. 61, Vancouver, B.C. .	—	Eburne, B.C. . 1925	..	209	McKeen & Wilson, Lim., Foot Heatley Avenue, Vancouver, B.C.
152928	K. 62, Vancouver, B.C. .	—	Eburne, B.C. . 1925	..	235	McKeen & Wilson, Lim., Foot Heatley Avenue, Vancouver, B.C.
152912	K. 63, Vancouver, B.C. .	—	Eburne, B.C. . 1925	..	236	McKeen & Wilson, Lim., Foot Heatley Avenue, Vancouver, B.C.

Digitized by Google

Official No.	Name of Ship and Port of Registry.	Rig.	Where and When Built.	International Code Signal (if any).	Registered Tonnage.	Owner, or Part Owner, and Manager (if recorded). × Signifies *Managing Owner*. Italics signify *Manager*.
153039	K. 65, Vancouver, B.C.	—	Eburne, B.C. 1926	..	261	McKeen & Wilson, Lim., Foot Heatley Avenue, Vancouver, B.C.
153189	K. 67, Vancouver, B.C.	—	Eburne, B.C., 1926	..	253	McKeen & Wilson, Lim., Foot Heatley Avenue, Vancouver, B.C.
153280	K. 69, Vancouver, B.C.	—	Eburne, B.C. 1926	..	253	McKeen & Wilson, Lim., Foot Heatley Avenue, Vancouver, B.C.
123686	K. C., London	Spl.	Teynham, Kent 1906	..	42	Great Wakering Brick Co., Lim., 11-12 Weston Chambers, Weston Rd., Southend-on-Sea, Essex. *Philip H. Tranter*, 17, *Christchurch Rd., Southend-on-Sea, Essex.*
152761	K.C.M. 1, New Westminster, B.C.	—	New Westminster, B.C. 1925	..	204	Harold L. Dixon, 115, Regina St., New Westminster, B.C.
152873	K.C.M.2, New Westminster, B.C.	—	Vancouver, B.C. 1925	..	205	Harold L. Dixon, 115, Regina St., New Westminster, B.C.
152567	K.K. No. 1, Vancouver, B.C.	—	Vancouver, B C 1924	..	26	Jisaburo Kasho, 210, Alexander St., Vancouver, B.C.
131234	K.L.C.B. No. 6, King's Lynn	—	Selby 1927	..	66	King's Lynn Conservancy Board, King's Lynn. *Alfred E. Holmes, Gaywood Rd., King's Lynn.*
131225	K.L.C.B., No. 7, King's Lynn	—	(a) (a)	..	53	King's Lynn Conservancy Board, King's Lynn. *William D. Ward, Tuesday Market, King's Lynn.*
131223	*K.L.D., No. 1, King's Lynn	—	Sliedrecht, Holland. 1903	..	80	King's Lynn Docks & Railway Co., King's Lynn. *Ivan J. Thatcher, same address.*
131224	†K.L.D., No. 2, King's Lynn	—	Sliedrecht, Holland. 1904	..	81	King's Lynn Docks & Railway Co., King's Lynn. *Ivan J. Thatcher, same address.*
131229	K.L.D. No. 3, King's Lynn	—	King's Lynn 1924	..	119	King's Lyn Docks & Railway Co., King's Lynn. *Ivan J. Thatcher, same address.*
141219	K.N. No. 3, Vancouver, B.C.	—	New Westminster, B.C. 1912	..	140	Kingcome Navigation Co., Lim., 1204, Standard Bank Building, Vancouver, B.C.
138704	K.N. No. 4, Vancouver, B.C.	—	New Westminster, B.C. 1914	..	111	General Towing & Lighterage Co., Lim. Bidwell St., Vancouver, B.C.
138529	K.N. No. 5, Vancouver, B.C.	—	New Westminster, B.C. 1917	..	532	Kingcome Navigation Co., Lim., 1204, Standard Bank Building, Vancouver, B.C.
134112	‡K.N. No. 7, Vancouver, B.C.	—	New Westminster, B.C. 1913	..	426	Goose Packing Co., Lim., 225, Howe St., Vancouver, B.C.
152537	K.N. No. 8, Vancouver, B.C.	—	Vancouver, B.C. 1924	..	187	Kingcome Navigation Co., Lim., 1204/518, Hastings St. West, Vancouver, B.C.
152804	K.N. No. 9, Vancouver, B.C.	—	Vancouver, B.C. 1925	..	188	Kingcome Navigation Co., Lim. 1204/514, Hastings St. West, Vancouver, B.C.
152805	K.N. No. 10, Vancouver, B.C.	—	Vancouver, B.C. 1925	..	645	Kingcome Navigation Co., Lim., 1204/514, Hastings St. West, Vancouver, B.C.
129642	K.N.P.M. 15, Singapore	—	(a) (a)	..	96	Tan B. Tseng, 129-4, Tanjong Rhoo, Singapore.
152740	K.P. No. 3, Vancouver, B.C.	—	Vancouver, B.C. 1925	..	20	Kingcome Packers, Lim., 839, Hastings St. West, Vancouver, B.C.
152818	K.P. No. 4, Vancouver, B.C.	—	Kimsquit, B.C. (a)	..	14	Kingcome Packers, Lim., 839, Hastings St. West, Vancouver, B.C.
153012	K.P. No. 5, Vancouver, B.C.	—	Vancouver, B.C. 1926	..	220	Kingcome Packers, Lim., 839, Hastings St. West, Vancouver, B.C.
154568	K.S.S., Vancouver, B.C.	—	Kildonan, B.C. 1912	..	24	Packers' Steamship Co., Lim., 416, Seymour St., Vancouver, B.C.
111028	K.T., Dublin	Sr.	Arklow 1900	..	76	×Frank Tyrrell, Bridge Street, Arklow, co. Wicklow.
142983	K. C. Gorden, St. John's, N.F.L.	Sr.	Morrisville, N.F.L. 1920	..	40	Robert Rose, Dawson's Cove, Hermitage Bay, N.F.L.
150757	K.V. Barge No. 1, Vancouver, B.C.	—	Dog Lake, B.C. 1922	..	263	Kettle Valley Railway Co., Windsor Station, Montreal, Que.
152594	K. & B. Derrick No. 1, Toronto.	—	Toronto, Ont. 1925	..	274	Kilmer & Barber, Lim., 10, Adelaide St., East, Toronto, Ont.
152595	K. & B. Scow No. 2, Toronto	—	Toronto, Ont. 1925	..	114	Kilmer & Barber, Lim., 10, Adelaide St., East, Toronto, Ont.
152596	K. & B. Scow No. 3, Toronto	—	Toronto, Ont. 1925	..	114	Kilmer & Barber, Lim., 10, Adelaide St., East, Toronto, Ont.
152597	K. & B. Scow No. 4, Toronto	—	Toronto, Ont. 1925	..	64	Kilmer & Barber, Lim., 10, Adelaide St., East, Toronto, Ont.
103458	K. McKenzie, Arichat, C.B.	Sr.	L'Ardoise, C.B. 1898	..	17	William A. Scrimgeour, Amherst, N.S.
152152	K New, Basseterre, St. Kitts	Sp.	Nevis 1925	..	16	H. F. Wildy & Co., Nevis, B.W.I.
154238	Kabul, Singapore	Lug	Singapore 1927	..	83	Kadersahib S. Dawood, 22, Raffles Quay, Singapore.
135011	Kaderboos, Singapore	Lr.	Singapore 1913	..	84	K. S. Maricar, 29, Perak Rd., Singapore.
140126	Kadervalee, Singapore	F. & A.	Singapore 1917	..	76	Kavana S. Marican, 103, Amoy St., Singapore.
83746	Kafoa, Sydney, N.S.W.	Lr.	Balmain, N.S.W 1883	..	11	Thomas J. Farquhar, Thursday Island, Queensland.
146506	Kagu, Hull	—	Howden 1922	..	102	John A. Scott, Lim., 11, High St., Hull. *Roland Heseltine*, 15, *Marlborough Ave., Hull.*
127887	*Kaiaia*, Auckland, N.Z.	K.	Omaha, N.Z. 1909	..	24	Frederick H. Goodman, Gisborne, N.Z.
72852	Kaiping, Shanghai	Lr.	Shanghai 1896	..	378	Taku Tug and Lighter Co., Lim., Queen's Rd., Hong Kong.
119682	Kaiser, Southampton	—	Portsmouth 1903	..	32	Southampton, Isle of Wight & South of England Royal Mail Steam Packet Co., Lim., 2, High St., Southampton. *Frederick J. Burnett, same address.*

* Foreign name "K.L.K., No. 1." † Foreign name "K.L.K., No. 6." ‡ Formerly the "R.F. No. 5.

Digitized by Google

Official No.	Name of Ship and Port of Registry.	Rig.	Where and When Built.	International Code Signal (if any).	Registered Tonnage.	Owner, or Part Owner, and Manager (if recorded). × Signifies *Managing Owner.* Italics signify *Manager.*
131617	**Kalaroo, Fremantle**	—	Perth, W.A. 1911	..	118	McIlwraith, McEacharn, Lim., 94-96, William St., Melbourne.
60969	*Kaleva, St. John's, N.F.L.	Bge.	Glasgow . 1869	..	1039	Kaleva Barge Co., Lim., Halifax, N.S.
148596	***Kallisto*, London**	Sr.	**Kiel, Germany** . 1921	K.S.P.B	339	William W. Near, 100, Church St., Toronto, Canada.
79646	**Kalulu, London**	Spl	Rochester 1878	..	36	×George Austen, 8, London Rd., Northfleet, Kent.
120242	**Kam Hang Oon, Singapore**	Tkg.	Singapore . 1903	..	165	Leong Man Sau, Singapore.
118346	**Kama, London**	Sp.	Gainsborough . 1903	..	45	×William S. Watson, Montague House, Retford, Nottingham.
151947	**Kamali, Singapore**	Lug.	**Singapore** . 1923	..	70	**Kavena M. Hussain, 110, Chin Swee Rd., Singapore.**
134068	**Kanaberti, Singapore**	Tkg.	Singapore . 1912	..	70	Kawana S. Maricar, 29, Perak Rd., Singapore.
142216	**Kanakadurga, Jaffna**	Sr.	Cocanada . 1917	..	94	M.K.P.R. Muttiah Chettyar, Devokotal, India
151235	**Kandasamypuravy, Jaffna**	Boat	Kayts . 1922	..	27	Innasippillai Anthonippillai Karampan, Jaffna.
153768	**Kang Hin, Singapore**	Lug.	Singapore . 1918	..	121	Bok Yim Peng, 8, Victoria St., Singapore.
151181	**Kang Hock, Singapore**	F&A	Singapore . 1920	..	102	Kang T. Seng, 44, Hokien St., Singapore.
151927	**Kang Hong, Singapore**	F&A	Singapore . 1919	..	121	Chiong C. Phuan, 58, Rochore Canal Rd., Singapore.
142255	**Kangeyapuravy, Jaffna**	Sr.	Valvettiturai . 1919	..	106	Murugappar Ponnuchamy, Puloy West, Point Pedro.
142839	**Kansala, Bathurst, R.G.**	Cr.	Bathurst . 1919	..	8	Dawooda Jack, 3, Lancaster St., Bathurst, Gambia.
153782	**Kanthora, Singapore**	Lug	Singapore . 1925	..	88	Kavana M. Hussain, 23-1, Race Course Rd., Singapore.
91101	**Kaolack, Bathurst, R.G.**	Cr.	France . 1882	..	16	John Seymour Owens, Buckle St., Bathurst, R.G.
131670	**Kapayapaan, Fremantle**	K.	Thursday Island 1901	..	15	James Clark, Brisbane.
106326	**Kappa, London**	Spl.	Conyer . 1898	..	39	Eastwood Lim., 47, Belvelere Rl., London, S.E. 1. *Herbert F. Fuller, same address.*
137096	**Kappal, Chester**	—	Manchester . 1916	..	44	Harris Barges, Lim., St. Oswald's Chambers, St. Werburg St., Chester. *Frank H. Pinfold, same address.*
130098	***Kapua*, Auckland**	K.	Big Omaha, Auckland, N.Z. 1912	..	6	Alexander F. McCallum, Auckland, N.Z.
102253	**Karakatta, Fremantle, W.A.**	Sr.	Fremantle, W.A. 1901	..	12	Rev. John Creagh, Waratah, N.S.W.
131616	**Karalee, Fremantle**	—	Fremantle, W.A. 1911	..	117	McIlwraith, McEacharn's Lim., 94-96, William St., Melbourne.
139087	†***Karamulla*, Tulagi**	K.	Auckland . 1911	..	15	Levers Pacific Plantations, Lim., 115, Pitt St., Sydney, N.S.W.
131675	**Karang, Fremantle**	K.	Thursday Island 1907	..	15	James Clark, Brisbane.
127251	**Kardomah, Rochester**	Spl.	Rochester . 1907	J.P.R.V	61	Samuel West, Lim., Tower House, 40, Trinity Square, London. *Samuel West, same address.*
93279	**Karen, Glasgow**	Lr.	Dumbarton . 1886	..	480	Irrawaddy Flotilla Co., Lim., 153, St. Vincent St., Glasgow, C.2. *Robert Galloway, same address.*
107672	**Karen, Quebec**	Sp.	Yarmouth, N.S. 1897	..	16	Joseph H. Hackett, 10, St. Flavien St., Quebec.
151463	**Karikal, Singapore**	F & A	Singapore . 1920	..	80	Kavana E. Sahib, 36, Keng Cheow St., Singapore.
132851	‡**Karina Kirsten, Cardiff**	K.	France . 1874	..	61	×John H. Dean, "Windermere," 8, Woolberry Down, Finsbury Park, London.
133050	***Karma*, Glasgow**	Cr	Fairlie . 1905	K.H.P.W	7	William J. M. Rennie, 87, Colinton Rd., Edinburgh.
107970	**Karmoe, Charlottetown P.E.I**	Sr.	Lunenburg, N.S. 1900	..	97	James J. Lord, Victoria, P.E.I.
151223	**Kasi Annapurna, Visalakshi, Jaffna.**	Sr.	Trallaeon . 1919	..	226	Swaminathan Chetty, Calcutta.
151217	**Kasi Visalakchy, Jaffna**	Sr.	Valvettiturai . 1920	..	136	P.L.S.M. Soma-Sundram Chetty, Jaffna.
132454	***Katandra*, Geeling**	Sr.	South Yarra, Melbourne, Vic. 1914	R.G.J.B	13	Alfred S. Grimwade, Ryrie St., Geelong, Victoria.
108863	**Katapunan, Port Darwin**	K.	Hong Kong . 1897	..	11	Heriverto Zarcal, Thursday Is., Queensland.
33355	**Kate, Antigua**	Sr.	Antigua . 1858	S.N.W.M	38	Geo. W. Bennett Bryson & Co., Lim., St. John's, Antigua.
70473	***Kate*, Barrow**	Sr.	Ulverston . 1875	..	75	×David James, Erryl House, New Quay, Cardiganshire.
30253	**Kate, Bathurst, R.G.**	Cr.	Bathurst, R.G. 1842; Rebuilt 1908	..	48	Bathurst Trading Co., Lim., Wellington St., Bathurst, R.G.
58838	**Kate, Cowes**	Cr.	Cowes. 1861	K.J.D.S	9	Risdon Beazley Marine Trading Co., Lim., Clausentum Yard, Northam Bridge, Bitterne Manor, Southampton.
45357	**Kate, Gloucester**	K.	Waterford . 1863	V.C.W.Q	64	×William H. Stephens, 26, Woolster St., Plymouth.
105086	**Kate, Hull**	Ltr.	Beverley . 1896	..	107	John A. Scott, Lim., 11, High St., Hull. *J. A. Scott, same address.*
124770	**Kate, Hull**	Sp.	Hessle . 1906	..	68	×James Barraclough, Westholme, Barton-on-Humber, Lines.
113118	**Kate, Liverpool**	—	Stretford . 1902	..	43	Harry L. Scholefield, 7, Orrell Lane, Bootle, Lancaster.
63917	**Kate, Peel**	Sr.	Peel . 1872	..	95	×William Thomas, Amlwch, Anglesey.
103267	***Kate*, Plymouth**	Sk.	Stonehouse . 1895	..	25	Western Counties Brick Co., Lim., 7, Frankfort St., Plymouth. *George F. Beckett, same address.*
95934	**Kate, Rangoon**	Sr.	Rangoon . 1898	..	18	Seng Gwan, Rangoon.
76583	**Kate, Rochester**	Spl.	Rochester . 1876	..	47	Associated Portland Cement Manufacturers, Lim., Portland House, Tothill St., London, S.W.1. *James A. White, same address.*

* Formerly the "Zealandia." † Formerly the "Selwyn." ‡ Foreign name "St. Laurent."

Digitized by Google

Official No.	Name of Ship and Port of Registry.	Rig.	Where and When Built.	International Code Signal (if any).	Registered Tonnage.	Owner, or Part Owner, and Manager (if recorded). × Signifies *Managing Owner*. Italics signify *Manager*.
104143	Kate, Roseau, Dominica .	Sp.	Dominica . . (a)	..	8	John Alex. Madgwick, Roseau, Dominica.
92164	Kate, St. John's, N.F.L. .	Sr.	Salmonier, NFL 1887	..	27	Mrs. Catherine Marry, Salmonier, St. Mary's Bay, N.F.L.
108886	Kate, St. John's, N.F.L. .	Sr.	Ferryland, NFL 1896	..	37	Henry C. Goodridge, St. John's, N.F.L.
117283	Kate, St. John's, N.F.L. .	Sr.	Farmers Arm, N.F.L. 1903	..	28	Henry J. Earle, St. John's, N.F.L.
86470	Kate, Salcombe . . .	K.	Kingsbridge . 1892	..	38	×George Hurdle, Topsham, Devon.
83795	Kate, Sydney, N.S.W. .	Lr.	Berry's Bay, NSW 1883	..	16	James Clark, Brisbane.
55196	Kate Emily, Rochester. .	Spl.	Otterham, Kent 1867	..	44	×George Austen, 8, London Rd., Northfleet, Kent.
119033	Kate Florence, Fremantle .	Sr.	Fremantle. . 1904	..	12	Daniel McDaniell, Broome, W.A.
2007	Kate Powell, Rochester .	Bmsl	Maidstone. . 1854	H.M.J.S	51	×Sidney Bew, "Kildare," Woodfield Rd., Leigh-on-Sea, Essex.
91695	Kate Sturrup, Nassau, N.P.	Sr.	Bahamas . . 1890	..	51	Lascelles de Merrode & Co., Lim., Kingston, Jamaica.
45953	*Kate Tatham, Newcastle, N.S.W.	Sr.	Greenock . . 1863	V.G.L.M	275	Peter Callen & Sons, Lim., Market Street, Newcastle, N.S.W.
152356	Kate and Ruth, St. John's, N.F.L.	Sr.	Burlington, N.F.L. 1926	..	34	Ashbourne's Lim., Twillingate, N.F.L.
138986	Katharina, London . .	K.	Stadskanaal . 1910	J.K.S.M	91	×Richard T. Page, St. Margaret's Terrace, Rye, Sussex.
128928	Katheria, Swansea . .	Cr.	Appledore . . 1910	..	4	×Bertram H. Stone, Mount View, Mumbles, Swansea.
97438	Katheriah, Jaffna . . .	Bg.	Batticaloa . . 1891	..	116	M. K. M. Seyado Ahamado, Batticaloa, Ceylon.
29444	Katherine Ellen, Chester .	Sr.	Waterford. . 1862	Q.F.P.V	95	×George Head, 1, Clift House Rd., Ashton Gate, Bristol.
152075	Kathirkama Nathan, Jaffna	Boat	Kaits . . 1923	..	21	Kasiar Duraisamy, Jaffna.
139440	*Kathleen*, Brixham . .	K.	Southampton . 1925	..	37	Herbert E. West, 18, Austin Friars, London, E.C.2.
58807	†*Kathleen*, Cork . . .	Cr.	Annan . . 1899	..	10	×Wm. F. Robinson, East Beach, Queenstown, Cork.
128424	Kathleen, Falmouth . .	Cr.	Falmouth . . 1909	..	6	Louis F. Brown, Pennance House, Falmouth, Cornwall.
119035	Kathleen, Fremantle, W.A.	Sr.	Fremantle, W.A. 1904	..	12	William A. Hughes, Shark Bay, W.A.
144269	*Kathleen*, Glasgow . .	Yl.	Bowness, Windermere. 1920	..	7	Henry F. Thomas, The Doune, Elstree, Hertfordshire.
118823	Kathleen, Hull . . .	—	Barton-on-Humber. 1904	..	56	John A. Scott, Lim., 11, High St., Hull. *Roland Heseltine*, 15, *Marlborough Avenue, Hull.*
105801	*Kathleen*, London . .	Cr.	Brightlingsea . 1895	..	4	Charles J. Bryden, 15, Seething Lane, London, E.C.3.
118416	Kathleen, London . .	—	East Greenwich 1899	..	85	Erith & Dartford Lighterage Co., Lim., Erith, Kent. *Norman A. L. Cockell, same address.*
113708	Kathleen, Rochester . .	Spl.	Gravesend. . 1901	..	60	Daniels Brothers (Whitstable), Ltd., Sea Wall, Whitstable, Kent. *Harry K. Daniels, Kelvin House, Nelson Rd., Whitstable.*
107543	Kathleen, St. John, N.B. .	Sp.	Rothesay, N.B. 1891	..	4	Albert McArthur, St. John, N.B.
101279	Kathleen, St. John's, N.F.L.	Sr.	Indian Arm, N.F.L. 1893	..	38	Daniel A. Ryan, King's Cove, Bonavista Bay, N.F.L.
124901	Kathleen, St. John's, N.F.L.	Sr.	Jackson's Cove, N.F.L. 1907	..	50	Walter S. Monroe, St. John's, N.F.L.
152216	*Kathleen* (The), Turks Island	Sp.	Cockburn Harbour, Caicos Islands. 1927	..	11	Cleophas H. Durham, Cockburn Harbour, Turks Islands.
127668	Kathleen Burke, St. John's, N.F.L.	Sr.	Terenceville, N.F.L. 1908	..	28	Denis J. Burke, St. Jacques, N.F.L.
138384	Kathleen C. Creaser, Lunenburg, N.S.	Sr.	Shelburne, N.S. 1916	..	97	Edwin Creaser, La Have, N.S.
126136	Kathleen W., Halifax, N.S.	Sr.	Dartmouth, N.S. 1908	..	22	Wilson Mosher, 53, Falkland St., Halifax, N.S.
139415	Kathleen Winnie, Brixham.	K.	Brixham . . 1916	..	23	×Thomas B. Holland, 21, North View Rd., Brixham, Devon.
104473	‡Kathleen and May, Cork .	Sr.	Connah's Quay 1900	R.Q.C.G	99	×Martin J. Fleming, 1 & 2, Main Street, Youghal, co. Cork.
127645	Kathour n'Jie, Bathurst .	Cr.	Goree, Senegal 1895 Rebuilt, Bathurst . 1915	..	10	Richard C. Hall, Cotton St., Bathurst, Gambia.
87823	Katie, Liverpool . . .	F.	Northwich . 1882	..	71	Richard Abel & Sons, Lim., 7 & 9 James Street, Liverpool. *Fred Abel, same address.*
80410	*Katie*, Padstow . . .	Sr.	Padstow . . 1881	W.B.F.N	76	× Albert Williams, 25, Mount Wise, Newquay, Cornwall.
83105	Katie Bell, Richibucto, N.B.	Sr.	Richibucto, NB 1888	..	11	John T. Murphy, Campbelton, Pr. Ed. Is.
108897	Katie Bloomer, St. John's, N.F.L.	Sr.	Trepassey, N.F.L. 1885	..	29	Robert Curtis, Trepassey, N.F.L.
126196	Katie Brainard, Windsor, Ont.	Sr.	Marine City, Mich., U.S.A. 1871	..	382	Robert G. Waddell, Trenton, Ont.
78911	Katie Eccles, Napanee. .	Sr.	Mill Point, Can. 1877	..	121	Dexter Eccles, Portsmth, co. Frontenac, Can.
125998	Katie H., Quebec . .	—	Quebec . . 1908	..	370	Saguenay Towing Co., Montreal.
113871	Katie Jane, St. John's, N.F.L.	Sr.	Brig Bay, N.F.L. 1900	..	17	Thomas H. Sheppard, Brig Bay, N.F.L.
134480	Katie Leamy, Montreal .	—	Charlottetown, P.E.I. 1902	..	81	La Compagnie Generale du Port de Chicoutimi, Chicoutimi, Quebec.
113791	Katie M., St. John's, N.F.L.	Sr.	Indian Arm, N.F.L. 1901	..	21	Augustus F. Goodridge, St. John's, N.F.L.
126563	Katie Margaret, Sydney, N.S.	Sr.	Ingonish, C.B. . 1909	..	15	John W. Dunphy, South Ingonish, Victoria Co., N.S.
97291	Katie May, St. John's, NFL	Sr.	Placentia Bay, N.F.L. 1890	..	33	Walter Baine Grieve, St. John's, N.F.L.
127878	*Katie S.*, Auckland. . .	K.	Auckland . . 1908	..	6	William L. Casey, Auckland, N.Z.

* Formerly the "Yuh Shing." † Formerly the "Dart." ‡ Formerly the "Lizzie May."

Digitized by Google

Official No.	Name of Ship and Port of Registry.	Rig.	Where and When Built.	International Code Signal (if any).	Registered Tonnage.	Owner, or Part Owner, and Manager (if recorded). × Signifies *Managing Owner.* Italics signify *Manager.*
96936	Katie and Ella, Charlottetown, Pr. Ed. Is.	Sp.	Connecticut, U.S.A. 1880	..	20	Hammond Nicolle, White Sands, P.E.I.
151943	Katieja, Singapore	Lug.	Singapore . . 1920	..	74	Kavana M. Hussain, 110, Chin Swee Rd., Singapore.
12394	Kattie Darling, Dublin	K.	Flint . . . 1856	L.B.Q.G	54	×Robert Conway, Kilmanton Hill, Wicklow.
148036	*Katwinchar*, Cowes	K.	Wandsworth . 1904	..	4	Ricardo G. Watmey, West Green, St. Helens, Isle of Wight.
128684	Kau Sap, Hong Kong	—	Hong Kong . 1907	..	55	Hong Kong & Kowloon Wharf & Godown Co., Lim., 2, Centre St., Victoria, Hong Kong.
123096	Kau Sap Sam, Hong Kong	—	Hong Kong . 1901	..	55	Hong Kong & Kowloon Wharf & Godown Co., Lim., 2, Centre St., Victoria, Hong Kong.
128687	Kau Sze, Hong Kong	—	Hong Kong . 1907	..	55	Hong Kong & Kowloon Wharf & Godown Co., Lim., 2, Centre St., Victoria, Hong Kong.
128685	Kau Yat, Hong Kong	—	Hong Kong . 1907	..	55	Hong Kong & Kowloon Wharf & Godown Co., Lim., 2, Centre St., Victoria, Hong Kong.
128686	Kau Yee, Hong Kong		Hong Kong . 1907	..	55	Hong Kong & Kowloon Wharf & Godown Co., Lim., 2, Centre St., Victoria, Hong Kong.
136483	Kavana, Singapore	Lr.	Singapore . . 1914	..	74	Kavana M. Hussain, 43, Amoy St., Singapore.
151465	Kaveri, Singapore	F & A	Singapore . . 1920	..	74	Ahvena T.K.P.L.M. Palaniappa Chitty, 93, Market St., Singapore.
131665	Kavite, Fremantle	K.	Thursday Island 1902	..	18	James T. C. Mackenzie, Broome, W.A.
122284	Kay & Em, Halifax, N.S.	Sr.	Shelburne, N.S. 1907	..	264	John C. Mackenzie, 141, Shirley St., Halifax, N.S.
118982	Kea, Fremantle, W.A.	Sr.	Fremantle . . 1903	..	13	Noel E. Withnell, Broome, W.A.
105800	Keck Guan, Singapore	Lug	Singapore . . 1925	..	84	Lim K. Tian, 87, Club St., Singapore.
119109	Kedleston, Glasgow	—	Beckingham, Gainsborough. 1904	..	685	Irrawaddy Flotilla Co., Lim., 153, St. Vincent St., Glasgow, C.2. *Robert Galloway, same address.*
72869	Kee Hing, Shanghai	Ltr.	Shanghai . . 1898	..	90	George Sutherland, Shanghai.
68314	Keeble, Colchester	Spl.	Sittingbourne . 1876	P.S.R.C	45	×Joshua Francis, 34, New Town Road, Colchester.
122562	Keene, Peterborough, Ont.	—	Birdsalls, Ont. . 1907	..	48	James D. Simpson, Peterborough, Ont.
132978	Keewaydin, Lowestoft	K.	Rye, Sussex . 1913	..	46	× William J. Head, 21, Tennyson Rd., Lowestoft.
69009	*Kekeno*, Invercargill	Sr.	Auckland, N.Z. 1879	..	19	Thomas Bragg, Half Moon Bay, Stewart Island, N.Z.
84103	†Kelat, Melbourne	—	Stockton . . 1881	..	1849	McIlwraith, McEacharn, Lim., William St., Melbourne.
148438	Kelfield, Hull	Sq.	New Holland . 1925	..	76	C. Markham & Son, Lim., 54, Lime St., Hull. *Charles H. Markham, 448, Holderness Rd., Hull.*
131983	‡*Kelpie*, Falmouth	K.	St. Ives . . 1901	..	14	John F. Campbell, Old Manor House, Buckland, Lymington, Hants.
128184	*Kelpie*, Glasgow	Cr.	Southampton . 1903	..	12	Charles J. Ross, Lea Mount, Dawlish, Devon.
107077	Kelpie, St. John, N.B.	Sp.	Yarmouth, N.S. 1883	..	5	Richard C. B. Kaye, St. John, N.B.
120178	Kelpie, Shanghai	Cr.	Shanghai . . 1880	..	12	James C. Hanning, Shanghai.
101126	Kelpie, Sydney, N.S.W.	Cr.	Balmain, NSW 1893	..	6	Alexander B. Mackenzie, Anatonga Flats, Musgrave St., Mosman, Sydney, N.S.W.
128909	Kelpie I., Swansea	Cr.	Appledore . . 1903	..	4	Alfred J. Ley, Gilberts Cliff, Langland, Swansea. *William Davies, Hill St., Mumbles.*
136382	Kelsia, Sydney, N.S.W.	K.	Thursday Island 1914	..	17	Wyben Pearling Co., Lim., Sydney, N.S.W.
128757	Kemes, Lowestoft	K.	Brixham . . 1911	..	45	×William J. Head, 21, Tennyson Rd., Lowestoft.
128131	Ken, Hull	—	Hull . . . 1909	..	74	William Gilyott & Co., Lim., Hull. *William Gilyott, 79, High Street, Hull.*
144760	‖Ken Knoll, Bristol	—	(a) (a)	..	61	T. R. Brown & Sons, Lim., 4, The Grove, Queen Square, Bristol. *Harry R. Brown, same address.*
119702	Kendal, Southampton	—	Itchen Ferry . 1905	..	176	R. & J. H. Rea, Lim., Cory Bldgs., Fenchurch St., London, E.C. 3. *Reginald J. Speller, same address.*
129666	Keng Ann, Singapore	Sr.	Singapore . . 1911	..	176	Tan Soé, 173, Beach Road, Singapore.
120262	Keng Bee, Singapore	Tkg.	Singapore . . 1905	..	146	Tan Teng Cheong, Singapore.
123908	Keng Choon, Singapore	Sr.	Singapore . 1907	..	159	Tan Teng Cheong, 111, Havelock Road, Singapore.
136527	Keng Guan	F&A	Singapore . . 1915	..	123	Tan Soé, 173, Beach Road, Singapore.
154229	Keng Ho, Singapore	Lug	Singapore . 1927	..	93	Tan K. Suan, 85, Clyde Terrace, Singapore.
123929	Keng Heng, Singapore	Sr.	Singapore . . 1909	..	151	Tan Soé, 173, Beach Rd., Singapore.
154230	Keng Lam, Singapore	Lug	Singapore . 1927	..	108	Tan K. Suan, 85, Clyde Terrace, Singapore.
123907	Keng Huat, Singapore	Sr.	Singapore . . 1908	..	164	Tan Teng Cheong, Singapore.
119292	Keng Lee, Singapore	Tkg.	Singapore . . 1904	..	70	Tan Tong Seng, 21, North Boat Quay, Singapore.
134967	Keng Liong, Singapore	Tkg.	Singapore . . 1912	..	178	Tan Soé, 173, Beach Road, Singapore.
117898	Keng Seng, Singapore	Tkg.	Singapore . . 1903	..	71	Goh Kim Yeok, Singapore. [pore.
119291	Keng Seng, Singapore	Tkg.	Singapore . . 1904	..	101	Tan Tong Seng, 21, North Boat Quay, Singa-
135001	Keng Soon, Singapore	Sr.	Singapore . . 1913	..	64	Tay Ah Kok, 10, Hong Lim Quay, Singapore.
127080	Kenn, Bristol	F & A	South Shields . 1910	..	301	R. & J. H. Rea, Lim., Cory Bldgs., Fenchurch St., London, E.C. 3 *Reginald J. Speller, same address.*
126095	Kennaquhair, St. Catharine's Ont.	—	Welland, Ont. . 1908	..	462	Minister of Railways & Canals for the Dominion of Canada, Ottawa, Ont.
36794	Kent, Hamilton, Bermuda	Sr.	Baltimore, U.S. 1855	S.B.H.V	59	Robert Leggett, Brooklyn, New York, U.S.A.
115991	Kent, London	—	Swanscombe . 1899	..	89	Associated Portland Cement Manufacturers, Lim., Portland House, 14, Tothill St., London, S.W.1. *James A. White, same address.*
55164	Kent, Rochester	Spl.	Maidstone. . 1866	..	44	×Gerard Storr, Maidstone, Kent.

* Foreign name "Roseway." † Foreign name "Hooding." ‡ Formerly the "Alarm."
‖ Formerly Admiralty Barge No. 50.

Digitized by Google

Official No.	Name of Ship and Port of Registry.	Rig.	Where and When Built.	International Code Signal (if any).	Registered Tonnage.	Owner, or Part Owner, and Manager (if recorded). × Signifies *Managing Owner.* Italics signify *Manager.*
113279	Kent, Southampton	—	Southampton . 1896	..	79	R. & J. H. Rea, Ltm., Cory Bldgs., Fenchurch St., London, E.C. 3. *Reginald J. Speller, same address.*
87218	*Kentish Maid, Rochester	Spl.	Rochester 1883	..	42	×Albert A. Hutson, Fairmeadow, Maidstone, Kent.
87141	Kentmere, London	S.	Liverpool . 1883	H.V.B.J	2347	Pacific Steam Navigation Co., Water St., Liverpool. *William Lewis, same address.*
151445	Kerbela, Singapore	F & A	Singapore . 1920	..	67	Kavana M. Hussain, 110, Chin Swee Rd., Singapore.
136439	*Kerema*, Sydney, N.S.W.	K.	Sydney, N.S.W. 1914	..	22	J. R. Ross, 3, Violet St., Essendon, Victoria.
152174	Keri, Auckland, N.Z.	—	Stanley Bay, Auckland, N.Z. 1924	..	48	Alfred W. Bryant, Auckland, N.Z.
121584	Keriri, Townsville	K.	Thursday Isd., Queensland. 1910	..	15	Ernest J. Hennessey, Thursday Island, Queensland.
133495	*Kermandie*, Hobart	Sr.	Hobart . 1920	Q.T.W.V	222	Lune Timber & Trading Co., Lim., Pinners Hall, London, E.C. 2.
81304	†Keskadale, Liverpool	F.	Winsford, Ches. 1878	..	79	Richard Abel & Sons, Lim., 7 & 9, James St.
149364	*Kestrel*, Greenock	K.	Rosneath . 1926	..	5	Mrs. Sarah S. Cleppam, The Cottage, Monkseaton, Northumberland. Liverpool. *Fred Abel, same address.*
123933	Kestrel, Harwich	Cr.	Cowes . (a)	..	3	Richard D. Hoyle, 45, Russell Square, London, W.C.1.
121034	Kestrel, Hull	—	Hessle . 1905	..	93	John A. Scott, Lim., 11, High Street, Hull. *Roland Heseltine, 15, Marlborough Avenue, Hull.*
105832	Kestrel, London	Spl.	Halstow . 1896	..	46	Eastwood's, Lim., 47, Belvedere Rd., London, S.E. 1. *Herbert F. Fuller, same address.*
125887	Kestrel, Lowestoft	K.	Oulton Broad . 1907	..	44	×Walter H. Pold, Lowestoft.
57499	Kestrel, Lyttelton, N.Z.	Sr.	Hobart Town . 1868	..	51	Robert Pitcaithly, Christchurch, N.Z.
132447	Kestrel, Melbourne	Cr.	Williamstown . 1905	T.H.L.Q	7	Francis N. Toohey, Sandringham, Victoria.
84781	Kestrel, St. John's, N.F.L.	Sr.	TrinityBay,NFL 1882	..	39	Stephen Rendell, St. John's, N.F.L.
107981	Kestrel, St. John's, N.F.L.	Sr.	Shelburne, N.S. 1900	..	99	John McRae, Harbor Grace, N.F.L.
124472	Kestrel, Southampton	—	Itchen, Hants. . 1906	..	120	R. & J. H. Rea, Lim., Cory Bldgs., Fenchurch St., London, E.C. 3. *Reginald J. Speller, same address.*
117683	*Kestrel*, Sydney	K.	Sydney . 1905	..	15	Reginald A. C. Hockings, Thursday Island, Queensland.
91248	Keswick, Liverpool	Bge.	Seacombe . 1885	..	161	Liverpool Grain Storage and Transit Co., Lim., 11, Brunswick St., Liverpool. *Robert C. Winter, same address.*
119706	Keswick, Southampton	—	Poole . 1905	..	177	R. & J. H. Rea, Lim., Cory Bldgs., Fenchurch St., London, E.C. 3. *Reginald J. Speller, same address.*
126719	Keta, Saint John, N.B.	—	Gagetown, N.B. 1910	..	81	James S. Gregory, Saint John, N.B.
136222	Kew, Hull	Kl.	Hull . 1915	..	49	Furley and Co., Lim., East Anglian Buildings, Hull. *Richard Furley, same address.*
148184	‡Kewstoke, Bristol	—	(a) (a)	...	108	T. R. Brown & Sons, Lim., 4, The Grove, Queen Square, Bristol. *Henry R. Brown, same address.*
117579	Keystone, London	Kl.	Gainsborough . 1904	..	58	×Charles A. Badcock, Iron Bridge Wharf, Blackwall, London.
153760	Khajasahib, Singapore	Lug.	Singapore . 1925	..	145	Kavana M. Hussain, 23-1, Race Course Rd., Singapore.
154207	Khalil-Ul-Rahman, Singapore	Lug	Singapore . 1927	..	73	Kavana M. Hussain, 130, Race Course Rd., Singapore.
154192	Kheng Hin, Singapore	Lug	Singapore . 1924	..	109	Tan K. Suan, 85, Clyde Terrace, Singapore.
153757	Khiam Liong, Singapore	F & A	Singapore . 1920	..	138	Tan C. Peow, 111, Havelock Rd., Singapore.
151329	Khin Khin Gyi, Rangoon	Sr.	Karoppi . 1919	..	46	Hpo Chone, Karoppi, Burma.
79948	Khama, Lowestoft	Yl.	Yarmouth . 1876	V.W.S.J	29	Walter Wolsey, Wickham Way, Parklangley, Beckenham, Kent.
123877	Kian Peng Ann, Singapore	Sr.	Singapore . 1907	..	121	Yan W. Kong, 211, Kallang Rd., Singapore.
117821	Kian Seng Kang, Singapore	Tkg.	Singapore . 1902	..	61	Tan Peng Siah, Singapore.
153799	Kiat Ann, Singapore	Lug.	Singapore . 1926	..	78	Lim K. Tian, 87, Club St., Singapore.
151961	Kiat Cheong, Singapore	—	Singapore . 1922	..	92	Lim K. Tian, 87, Club St., Singapore.
151962	Kiat Lee, Singapore	Lug.	Singapore . 1923	..	87	Lim K. Tian, 87, Club St., Singapore.
151467	Kiat Seng, Singapore	F & A	Singapore . 1917	..	77	Kavana M. Hussain, 110, Chin Swee Rd., Singapore.
122929	Kiatia, Auckland, N.Z.	K.	Auckland, N.Z. 1907	..	20	Winstone, Lim., Auckland, N.Z.
115950	Kiel, London	Spl.	Grays . 1903	..	33	E. J. & W. Goldsmith, Lim., 110, Fenchurch St., London, E.C.3. *Edward J. Goldsmith, same address.*
131648	*Kiewa*, Fremantle	Lg.	Perth, W.A. 1913	..	11	Wm. Trethowan, 267, St. George's Terrace, Perth, W.A.
137355	‖*Kijang*, Colchester	Cr.	Maldon, Essex . 1912	..	11	Arthur F. C. V. Prendergast, Hayford Hall, Buckfastleigh, Devon.
106200	Kilcoo, Sydney, N.S.W.	Cr.	Berry's Bay, N.S.W. 1898	..	10	John A. Boden, 175, Pitt St., Sydney, N.S.W.
92548	Kildonan, Montreal	Sr.	Kingston, Ont. 1888	..	499	Sincennes McNaughton Line, Lim., 75, Common Street, Montreal.
137199	**Kilima*, Falmouth	Yl.	Falmouth . 1914	..	4	John H. C. James, Finsbury House, Blomfield St., London, E.C.2.
146013	*Killeaney Lass*, Galway	Dy.	Killybegs, Co. Donegal 1907	..	14	Minister for Fisheries, Saorstat Eireann, 3, Kildare Place, Dublin. *Laurence C. Moriarty, same address.*
120042	Kim, Fremantle, W.A.	Sr.	Fremantle. 1908	..	13	Harry M. Macnee, Broome, W.A.
110391	Kim Ann Quak, Singapore	Tkg.	Singapore . 1897	..	104	Lee Keng Liat, Singapore. [Singapore.
114085	Kim Ban Huat, Singapore	Tkg.	Singapore . 1901	..	198	R. M. V. R. Karuppan Chitty, 84, Market St.

* Formerly the "Maid of Kent." † Formerly the "Herbert." ‡ Formerly the "Portway."
‖ Formerly the "Skate." ** Formerly the "Marjorie."

Digitized by Google

Official No.	Name of Ship and Port of Registry.	Rig.	Where and When Built.	International Code Signal (if any).	Registered Tonnage.	Owner or Part Owner, and Manager (if recorded). × Signifies *Managing Owner*. Italics signify *Manager*.
117842	Kim Bee Tye, Singapore	Tkg.	Singapore . 1903	..	80	Lim Choon Chui, Singapore.
114074	Kim Boh Lee, Singapore	Tkg.	Singapore . 1901	..	150	Yeo Poon Seng, 2, Stanley St., Singapore.
117854	Kim Cheang Moh, Singapore	Tkg.	Singapore . 1903	..	182	Soh Kee Fatt, 93, Club St., Singapore.
117826	Kim Cheang Seng, Singapore	Tkg.	Singapore . 1903	..	206	Wee Chit Neo, 40, Seah Street, Singapore.
119269	Kim Cheong Huat, Singapore	Tkg.	Singapore . 1900	..	135	Tan B. Tseng, 129-5, Tanjong Rhoo, Singapore.
110384	Kim Cheong Leong, Singapore	Tkg.	Johore . 1893	..	138	Mrs. Wee Gim Tee Neo, Singapore.
119256	Kim Cheong Soon, Singapore	Tkg.	Singapore . 1904	..	204	Ang Ah Kow, 475, Havelock Rd., Singapore.
109185	Kim Cheong Watt, Singapore	Tkg.	Singapore . 1898	..	129	Mrs. Chan Im Neo, 456, Gaylang Rd., Singapore.
120277	Kim Chin Ann, Singapore	Tkg.	Singapore . 1905	..	68	Ng Khey Han, 59 Havelock Rd., Singapore.
104361	Kim Chuan Choon, Singapore	Tkg.	Singapore . 1894	..	72	Tan Lian Swee, Singapore.
110409	Kim Chuan Choon, Singapore	Tkg.	Singapore . 1900	..	62	Tan Teng Chong, Singapore.
101653	Kim Chy Poh, Singapore	Tkg.	Singapore . 1893	..	89	Koh Cheng Kee, Singapore.
109200	Kim Eng Ann, Singapore	Tkg.	Singapore . 1899	..	75	Ng. Cheng Eng, Singapore.
114092	Kim Eng Bee, Singapore	Tkg.	Singapore . 1901	..	105	Tan Tong Seng, Singapore.
114145	Kim Eng Boh, Singapore	Tkg.	Singapore . 1902	..	165	Wee Theam Seng, 4, Cairnhill Circle, Singapore.
108094	Kim Eng Choon, Singapore.	Tkg.	Singapore . 1896	..	89	See Tian Siew, Singapore.
114133	Kim Eng Hin, Singapore	Tkg.	Singapore . 1902	..	80	Tan Keng Liong, 28, Tg. Rhoo, Singapore.
109174	Kim Eng Hock, Singapore	Tkg.	Singapore . 1898	..	61	Lim Chuan Neo, 131, Tanjong Rhoo, Singapore.
110429	Kim Eng Hong, Singapore	Tkg.	Singapore . 1900	..	167	Tan Ten Cheong, 111, Havelock Rd., Singapore.
110436	Kim Eng Soon, Singapore	Tkg.	Singapore . 1900	..	167	Tan Sian Chin, 10c, Cecil Street, Singapore.
119313	Kim Eng Swee, Singapore	Tkg.	Singapore . 1904	..	162	Ang Ah Kow, 18-3, Bencoolen St., Singapore.
114144	Kim Eng Tek, Singapore	Tkg.	Singapore . 1902	..	171	Wee Chit Neo, 40, Seah Street, Singapore.
114123	Kim Eng Thye, Singapore	Tkg.	Singapore . 1902	..	100	Lim Ying Kim, 3, Kling Street, Singapore.
114150	Kim Eng Tye, Singapore	Tkg.	Singapore . 1902	..	183	Ho Ah Peng, Singapore.
119314	Kim Eng Tye, Singapore	Tkg.	Singapore . 1904	..	97	Tan Soé, 173, Beach Road, Singapore.
105438	Kim Eng Yan, Singapore	Tkg.	Singapore . 1895	..	82	Sit Tian Sew, Singapore.
119258	Kim Gee Huat, Singapore	Tkg.	Singapore . 1903	..	187	Tan Soé, 173, Beach Road, Singapore.
120299	Kim Gim Hin, Singapore	Tkg.	Singapore . 1906	..	72	Tan Teng Cheong, 111, Havelock Rd., Singapore.
105439	Kim Guan Chiang, Singapore	Tkg.	Singapore . 1895	..	114	Chew J. Hiang, 22, Teluk Ayer St., Singapore.
110443	Kim Guan Choon, Singapore	Tkg.	Singapore . 1901	..	66	Tan Lian Swee, Singapore.
120244	Kim Guan Choon, Singapore	Tkg.	Singapore . 1905	..	63	Chin Own Tong, 33, New Bridge Rd., Singapore.
117825	Kim Guan Hin, Singapore	Tkg.	Singapore . 1903	..	79	Pang Tek Lin, 55&56, Tanjong Rhoo, Singapore.
120274	Kim Guan Huat, Singapore	Tkg.	Singapore . 1904	..	151	Tan Teng Cheong, 50, Havelock Rd., Singapore.
106465	Kim Guan Keat, Singapore	Tkg.	Singapore . 1896	..	109	Heap Eng Moh Steamship Co., Lim., 22, Teluk Ayer St., Singapore.
114115	Kim Guan Seng, Singapore	Tkg.	Singapore . 1902	..	76	Lee Boon Chai, 22, Beach Road, Singapore.
105464	Kim Guan Soon, Singapore.	Tkg.	Singapore . 1896	..	145	Chew Joon Hiang, 22, Teluk Ayer St., Singapore.
114134	Kim Guan Thye, Singapore	Tkg.	Singapore . 1902	..	137	Chew Joon Hiang, 22, Teluk Ayer St., Singapore.
119288	Kim Hak, Singapore	Tkg.	Singapore . 1904	..	71	Tay Ah Kok, 12, Hong Lim Quay, Singapore.
120228	Kim Hap Soon, Singapore	Tkg.	Singapore . 1904	..	108	Tan B. Tseng, 129-5, Tanjong Rhoo, Singapore.
104399	Kim Heang Ann, Singapore	Tkg.	Singapore . 1894	..	136	Ong Yew Keng, Teluk Ayer St., Singapore.
151534	Kim Heap Aik, Rangoon	Sr.	Mergui . 1919	..	29	Kaw Yon, 49, 24th Street, Rangoon.
110446	Kim Heap Choon, Singapore	Tkg.	Singapore . 1896	..	129	Hoh Seck Khuan, Singapore.
110425	Kim Heap Chye, Singapore.	Tkg.	Singapore . 1900	..	128	Pay Yeam Teck, Singapore.
109161	Kim Heap Leong, Singapore	Tkg.	Singapore . 1898	..	83	Chew Joon Hiang, 22, Teluk Ayer St., Singapore.
114072	Kim Heap Tek, Singapore	Tkg.	Singapore . 1901	..	152	Pay Yeam Teck, 163, Beach Road, Singapore.
105430	Kim Heng Tye, Singapore	Tkg.	Singapore . 1895	..	125	Yeo Cheng Hoh, Singapore.
120258	Kim Hiap Seng, Singapore	Tkg.	Singapore . 1904	..	81	Wee Yam Guan, Singapore.
119290	Kim Hiap Tek, Singapore	Tkg.	Singapore . 1904	..	121	Chiang L. Liang, 164, Beach Rd., Singapore.
106468	Kim Hin Keat, Singapore	Tkg.	Singapore . 1896	..	87	Ong Yew Keng, Singapore.
105489	Kim Hin Siang, Singapore	Tkg.	Singapore . 1896	..	104	Ong Yew Keng, Singapore.
88039	Kim Ho Ann, Singapore	Tkg.	Singapore . 1888	..	125	Choa Sin Ghee, Singapore.
104384	Kim Ho Hoat, Singapore	Tkg.	Singapore . 1890	..	125	Ong Kee Soon, Singapore.
105496	Kim Ho No. 5, Singapore	Tkg.	Singapore . 1896	..	141	Tan Kah Kee, Singapore.
119330	Kim Ho Tet, Singapore	Tkg.	Singapore . 1904	..	146	Chua Sin Ghee, 3, Kallang Rd., Singapore.
119327	Kim Hock Choon, Singapore	Tkg.	Singapore . 1904	..	86	Tan Teng Cheong, 53 & 54, Havelock Rd., Singapore.
114076	Kim Hock Huat, Singapore	Tkg.	Singapore . 1898	..	123	Tan Soé, 173, Beach Road, Singapore.
108122	Kim Hock Liong, Singapore	Tkg.	Singapore . 1897	..	159	Lee Ah Heng, Singapore.
153460	*Kim Hock Seng*, Rangoon	Sr.	Tavoy . 1926	..	98	Sit L. Yar, Talinedau Quarter, Tavoy.
110385	Kim Hock Seng, Singapore.	Tkg.	Singapore . 1895	..	76	Wong Ah Seng, Singapore.
105498	Kim Hoe Hin, Singapore	Tkg.	Singapore . 1896	..	161	Oh Beng San, Singapore.
117878	Kim Hong Ann, Singapore.	Tkg.	Singapore . 1903	..	64	Tan Teng Cheong, Singapore.
110420	Kim Huat Ann, Singapore	Tkg.	Singapore . 1900	..	190	Lim Chwee Chian, 132, Cross Street, Singapore.
119318	Kim Huat Ann, Singapore	Tkg.	Singapore . 1904	..	110	R. M. V. R. Karuppan Chitty, 81, Market St., Singapore.
117895	Kim Huat Lee, Singapore	Tkg.	Singapore . 1903	..	203	Tan Liong Bee, Singapore.
119255	Kim Huat Lee, Singapore	Tkg.	Singapore . 1904	..	82	Tan Teng Cheong, 50, Havelock Road, Singapore.
110400	Kim Hup Hin, Singapore	Tkg.	Singapore . 1900	..	71	Tan Lian Swee, Singapore.
151786	Kim Hwet Hin, Rangoon	Chinese	Mergui . 1921	..	31	Tan Pwa, Talinezu Quarter, Mergui.
153461	*Kim Hye Tain*, Rangoon	Sr.	Tavoy . 1926	..	83	Chuo L. Yiu, Zayit Quarter, Tavoy.
110372	Kim Keat Swee, Singapore.	Tkg.	Singapore . 1899	..	89	Pang Tek Leong, 74, Tanjong Rhu, Singapore.
123867	Kim Keat Thye, Singapore.	Tkg.	Singapore . 1907	..	84	Tan Soé, 173, Beach Rd., Singapore.
109196	Kim Keat Tye, Singapore.	Tkg.	Singapore . 1899	..	141	Pang Tek Leong, 74, Tanjong Rhoo, Singapore
109188	Kim Keat Whatt, Singapore	Tkg.	Singapore . 1898	..	80	Pang Teck Leong, 74, Tanjong Rhoo, Singapore.
117859	Kim Kian Ann, Singapore.	Tkg.	Singapore . 1903	..	119	Goh Eng Kee, 583, North Bridge Rd., Singapore.
117896	Kim Kiat Huat, Singapore.	Tkg.	Singapore . 1903	..	73	Tan Chew Tiong, 636, North Bridge Road, Singapore.
119304	Kim Kiat Liong, Singapore.	Tkg.	Singapore . 1904	..	85	Pan Teck Leong, 74, Tanjong Rhoo, Singapore.
94017	Kim Kwe, Moulmein	Bk.	Moulmein . 1918	..	251	Quah Cheng Gwan, Tavoy.
120254	Kim Lee Bee, Singapore	Tkg.	Singapore . 1905	..	75	Pang Teck Leong, 74, Tanjong Rhoo, Singapore.
71557	Kim Lee Soo, Singapore	Sr.	Singapore . 1876	..	73	Sallim bin Pakban, Singapore.
106454	Kim Leong Seng, Singapore	Tkg.	Singapore . 1896	..	79	Lim Hong Neo, Singapore.

Digitized by Google

Official No.	Name of Ship and Port of Registry.	Rig.	Where and When Built.	International Code Signal (if any).	Registered Tonnage.	Owner, or Part Owner, and Manager (if recorded). × Signifies *Managing Owner*. Italics signify *Manager*.
110422	Kim Leong Seng, Singapore	Tkg.	Singapore . . 1900	..	153	Tan Tian Lip, 129–5, Tg. Rhoo, Singapore.
110396	Kim Muan Seng, Singapore	Tkg.	Singapore . . 1900	..	90	Chua Pow, Singapore.
110427	Kim Nam Wha, Singapore	Tkg.	Singapore . . 1900	..	101	Chua Lye Choon, 11, Chin Nam St., Singapore.
117832	Kim Seng Ann, Singapore	Tkg.	Singapore . . 1903	..	70	Lee Cheng Chit, 16, Upper Chin Chew St., Singapore.
119284	Kim Seng Bee, Singapore	Tkg.	Singapore . . 1904	..	165	Goh Kee Seng, 10, Beng Hoon R l., Singapore.
114132	Kim Seng Chiong, Singapore	Tkg.	Singapore . . 1902	..	93	Lee Boon Chai, 22, Beach Road, Singapore.
114078	Kim Seng Choon, Singapore.	Tkg.	Singapore . . 1901	..	138	Soh Kim Lian, 87, Market Street, Singapore.
109149	Kim Seng Guan, Singapore.	Tkg.	Singapore . . 1898	..	63	Tan Lian Swee, Singapore.
119278	Kim Seng Guan, Singapore	Tkg.	Singapore . . 1904	..	145	Goh Kee Seng, 10, Beng Hoon Rd., Singapore.
110442	Kim Seng Hin, Singapore .	Jk.	Siam . . . 1900	..	76	Khoo Boon Wan, Singapore.
114094	Kim Seng Hin, Singapore .	Tkg.	Singapore . . 1901	..	76	Tan Soé, 173, Beach Rd., Singapore.
119276	Kim Seng Hin, Singapore .	Tkg.	Singapore . . 1904	..	97	Lee Boon Chai, 22, Beach Road, Singapore.
104418	Kim Seng Ho, Singapore .	Tkg.	Singapore . . 1895	..	63	Low Choon Guan, Singapore.
108100	Kim Seng Hoat, Singapore .	Tkg.	Singapore . . (a)	..	83	Khoo Boon Wan, Singapore.
104387	Kim Seng Hong, Singapore	Tkg.	Singapore . . 1894	..	125	Leong Man Sau, 18, Robinson R l., Singapore.
109158	Kim Seng Huat, Singapore .	Tkg.	Singapore . . 1898	..	73	Lee Tye, 22, Beach Rd., Singapore.
108139	Kim Seng Kiat, Singapore .	Tkg.	Singapore . . 1897	..	61	Mahomed bin Hadjee Ismail, Singapore.
119254	Kim Seng Kint, Singapore .	Tkg.	Singapore . . 1904	..	175	Goh Kee Seng, 10, Chin Swee Road, Singapore.
120229	Kim Seng Kiat, Singapore .	Tkg.	Singapore . . 1904	..	163	Goh Kee Seng, 10, Beng Hoon Rd., Singapore.
101666	Kim Seng Lee, Singapore .	Tkg.	Singapore . . 1893	..	63	Hadji Allie, Singapore.
117822	Kim Seng Lee, Singapore .	Tkg.	Singapore . . 1902	..	136	Soh Kim Lian, 87, Market Street, Singapore.
119308	Kim Seng Lee, Singapore .	Tkg.	Singapore . . 1904	..	125	Tan Teng Cheong, 111, Havelock R l., Singapore.
119315	Kim Seng Liong, Singapore.	Tkg.	Singapore . . 1904	..	177	Goh Kee Seng, 10, Beng Hoon Rd., Singapore.
117853	Kim Seng Soon, Singapore .	Tkg.	Singapore . . 1903	..	138	Mrs. Wee Choon Hee Neo, Singapore.
105461	Kim Seng Tye, Singapore .	Tkg.	Singapore . . 1896	..	64	Low Choon Guan, Singapore.
117834	Kim Seng Tye, Singapore .	Tkg.	Singapore . . 1903	..	75	Tan Tong Seng, 21, Nth. Boat Quay, Singapore.
119298	Kim Sing Guan, Singapore .	Tkg.	Singapore . . 1904	..	162	Goh Eng Siong, 10, Beng Hoon Rd., Singapore.
119329	Kim Siong Hin, Singapore .	Tkg.	Singapore . . 1904	..	178	Yew Gim Chit, 39, North Bridge Rd., Singapore.
123862	Kim Soon Bee, Singapore .	Sr.	Singapore . . 1907	..	71	Pang Teck Leong, 74, Tanjong Rhoo, Singapore
129704	Kim Soon Eng, Singapore .	Tkg.	Singapore . . 1901	..	133	Chiong Chui Phuan, 58, Rochore Canal Rd., Singapore.
105480	Kim Soon Hin, Singapore .	Tkg.	Singapore . . 1896	..	96	Pang Teck Leong, 74, Tanjong Rhoo, Singapore.
117873	Kim Soon Hin, Singapore .	Tkg.	Singapore . . 1903	..	161	R.M.V.R. Karuppan Chitty, 84 Market St., Singapore.
117868	Kim Soon Hong, Singapore	Tkg.	Singapore . . 1903	..	91	Goh Sam Sye, Singapore.
117890	Kim Soon Hong, Singapore	Tkg.	Singapore . . 1903	..	71	Wee Chen Koon, 53, Market Street, Singapore.
117844	Kim Soon Huat, Singapore	Tkg.	Singapore . . 1903	..	175	Tan Soé, 173, Beach Road, Singapore.
117877	Kim Soon Lee, Singapore .	Tkg.	Singapore . . 1903	..	191	Puey Yeau Chuan, 41, Robinson Road, Singapore.
105492	Kim Soon Seng, Singapore .	Tkg.	Singapore . . 1891	..	88	Choi Ah Pan, Singapore.
120288	Kim Swee Bee, Singapore .	Tkg.	Singapore . . 1906	..	82	Tan Teng Cheong, 50, Havelock Rd., Singapore.
120232	Kim Swee Cheong, Singapore	Sr.	Singapore . . 1897	..	65	Yeap Choo Puan, 327, Beach Rd., Singapore.
108111	Kim Swee Choon, Singapore	Sr.	Singapore . . 1897	..	61	Tan Ek, Singapore.
110374	Kim Swee Liong, Singapore	Tkg.	Singapore . . 1896	..	97	Pang Tek Lin, Singapore.
104368	Kim Swee Watt, Singapore	Tkg.	Singapore . . 1894	..	102	Ung Boon Keow, Singapore.
117884	Kim Tai Wo, Singapore .	Tkg.	Singapore . . 1903	..	75	Wong Ah Seng, 51, Upper Chin Chew Street, Singapore.
119262	Kim Tai Wo, Singapore .	Tkg.	Singapore . . 1904	..	161	Lim Tye Choon, Singapore.
151321	Kim Taik Lee, Rangoon .	Sr.	Rangoon . . 1919	..	48	Lye Lake, Hnitkareen.
117891	Kim Teck Choon, Singapore	Tkg.	Singapore . . 1903	..	85	Ang Sia Im, Singapore.
123868	Kim Teck Hin, Singapore .	Sr.	Singapore . . 1907	..	79	Pang Teck Leong, 74, Tanjong Rhu, Singapore.
105479	Kim Teck Hong, Singapore	Tkg.	Singapore . . 1896	..	109	Tan Teng Cheong, 52, Havelock Rd., Singapore.
114099	Kim Teck Leong, Singapore	Tkg.	Singapore . . 1899	..	157	Tan Thang, 172, Beach Road, Singapore.
108112	Kim Teck Mue, Singapore .	Tkg.	Singapore . . 1893	..	76	Lee Choo Gawk, Singapore.
120298	Kim Tek Hin, Singapore .	Tkg.	Singapore . . 1906	..	162	Tan Thang, 172, Beach Road, Singapore.
109175	Kim Tek Seng, Singapore .	Tkg.	Singapore . . 1898	..	63	Tan Tian Lip, Singapore.
117856	Kim Tek Seng, Singapore .	Tkg.	Singapore . . 1903	..	185	Ng Sing Phang, 205, Beach Road, Singapore.
120284	Kim Tek Seng, Singapore .	Tkg.	Singapore . . 1906	..	79	Pang Tek Leong, 74, Tanjong Rhoo, Singapore.
108123	Kim Teong Huat, Singapore	Tkg.	Singapore . . 1897	..	66	Kam Hock Chye, Singapore.
105478	Kim Tiong Seng, Singapore.	Tkg.	Singapore . . 1891	..	64	Chan Keng Lan, Singapore.
104373	Kim Tong Ann, Singapore .	Tkg.	Singapore . . 1894	..	75	Sum Hup Ann, Singapore.
114121	Kim Tong Ann, Singapore .	Tkg.	Singapore . . 1902	..	89	Wong Ah Seng, Singapore.
110405	Kim Tong Seng, Singapore	Tkg.	Singapore . . 1899	..	66	Tan K. Leong, Singapore.
119264	Kim Tye Soon, Singapore .	Tkg.	Singapore . . 1904	..	128	Wong Tek Choon, 124, Jalan Sultan, Singapore.
120240	Kim Watt Sin, Singapore .	Tkg.	Singapore . . 1896	..	147	Leong Man Sau, Singapore.
108104	Kim What Hin, Singapore .	Tkg.	Singapore . . 1887	..	95	Lee Ah Heng, Singapore.
105462	Kim Yeng Ann, Singapore .	Tkg.	Singapore . . 1896	..	82	Tan Lian Swee, Singapore.
119311	Kim Yok Seng, Singapore .	Tkg.	Singapore . . 1904	..	99	Lee Boon Chai, 22, Beach Rd., Singapore.
151785	*Kimaun*, Rangoon . . .	Sr.	Moulmein . . 1919	..	55	Lim Kyee Yau, Talaine Dain Quarter, Tavoy.
109209	Kimberley, Ipswich . .	Spl.	Harwich . . 1900	..	65	Cranfield Brothers, Lim., 16, College St., Ipswich. *Samuel Armstrong, same address.*
112786	Kimberley, London . .	—	Sittingbourne . 1900	..	90	Edward Lloyd, Lim., 12, Salisbury Sq., London. *A. Lloyd, same address.*
113020	Kimberley, St. John's, N.F.L.	Sr.	Pilley's Is., NFL 1900	..	35	William C. Job, St. John's, N.F.L.
160063	Kimbolton, Hull . . .	—	Hull . . 1927	..	103	Grimsby Water Transport Co., Lim., Victoria Mills, Grimsby. *Harry H. Twydell, 33, Brereton Ave., Cleethorpes.*
126685	Kimprose, Montreal . .	Sp.	Yamaska, Que. 1909	..	146	Robidoux Sand Co. Lim., 444, Lagauchetiere Street West, Montreal.
114371	Kin Kiang No. 1, Shanghai .	—	Shanghai . . 1904	..	97	China Navigation Co., Lim., 22, Billiter St., London.
114372	Kin Kiang No. 2, Shanghai .	—	Shanghai . . 1904	..	97	China Navigation Co., Lim., 22, Billiter St., London.
132033	*Kindly Light*, Belfast . .	Ny.	Peel, I. of M. . 1911	..	9	×James Young, Portavogie, co. Down.

Digitized by Google

Official No.	Name of Ship and Port of Registry.	Rig.	Where and When Built.	International Code Signal (if any).	Registered Tonnage.	Owner, or Part Owner, and Manager (if recorded). × Signifies *Managing Owner*. Italics signify *Manager*.
120780	Kindly Light, Ipswich . .	K.	Littlehampton. 1905	H.C.P.R	90	Booker Bros. McConnell & Co., Lim., 21, Mincing Lane, London, E.C.3. *Andrew W. Armour, same address.*
92507	Kinetics, St. Andrew's, N.B.	Sr.	Back Bay, N.B. 1884	..	10	Frank Pendleton, West Isles, N.B.
111387	King, Colchester . . .	Spl.	E. Greenwich . 1901	..	60	Owen Parry, Lim., Old Custom House, Hythe Quay, Colchester. *James A. Pawsey, Oil Mills, Colchester.*
130042	King Coal, Lowestoft . .	Sr.	Govan . . 1911	H.T.C.R	477	Bessey & Palmer (Lowestoft) Lim., 5, London Road, Lowestoft. *William H. Bessey, 19, Trafalgar Rd., Gt. Yarmouth.*
111466	King Edward, Chatham, N.B.	Sr.	Caraquet, N.B. 1901	..	14	Robin, Jones & Whitman, Lim., Halifax, N.S.
122482	King Edward, Quebec . .	—	Montreal . . 1903	..	330	Jacques Perron, 11, Place d'Armes, Montreal.
119520	King Edward, St. John's, NFL	Sr.	Newtown, N.F.L. 1901	..	17	Jas. Barbour, Newtown, Bonavista Bay, N.F.L.
117278	King Edward VII., St. John's, N.F.L.	Sr.	Placentia Bay, 1903 N.F.L.	..	24	Robert Roberts, Hermitage, N.F.L.
116408	King George, Victoria, B.C.	Sr.	Massett, B.C. . 1903	..	16	Thomas Natkouan, Massett, B.C.
125965	King Josiah, Parrsboro', N.S	Sr.	Port Greville, NS 1908	..	147	Miss Margaret M. J. Belmar, Fort-de-France, Martinique.
154209	King Peng, Singapore . .	Lug	Singapore . 1927	..	128	Soh Tee, 511, Beach Rd., Singapore.
119434	Kingbird, St. John's, N.F.L.	Sr.	Exploits Hr. . 1904	..	67	Smith Company, Lim., St. John's, N.F.L.
132679	Kingcup, London . . .	—	Millwall . . 1912	..	99	Associated Portland Cement Manufacturers, Lim., Portland House, 14, Tothill St., London, S.W.1. *James A. White, same address.*
113855	Kingfish, St. John's, N.F.L.	Sr.	Canada Bay, 1901 N.F.L.	..	54	Moses Young, Spaniards Bay, N.F.L.
110963	Kingfisher, Rochester . .	Spl	Maidstone . . 1899	..	46	×Albert Hutson, London Rd., Maidstone.
113674	Kingfisher, Shoreham .	Yl.	Southampton . 1885	..	4	Charles M. Gosheron, "Bruceville," Kingston-by-Sea, Brighton.
88516	Kingfisher, Sydney, C.B. .	Sr.	Ingonish, C.B. 1881	..	10	Daniel Power, North Sydney, C.B.
122551	Kingsford, Toronto . .	—	Buffalo, N.Y. . 1895	..	270	C. S. Boone Dredging and Construction Co., Lim., Toronto, Ontario.
103958	Kingston, Montreal . .	Bge.	Kingston, Ont. . 1898	..	578	Sincennes McNaughton Line, Lim., 75, Common St., Montreal.
160026	Kingston's Amy, Hull . .	—	Stainforth . 1898	..	45	Kingston Lighter Co., Lim., Cat Corner, Railway Dock, Hull. *John W. Wilson, "Glenholme," Beverley Rd., Hessle, Hull.*
160023	Kingston's Douro, Hull .	—	Hessle . . 1898	..	73	Kingston Lighter Co., Lim., Cat Corner, Railway Dock, Hull. *John W. Wilson, "Glenholme," Beverley Rd., Hessle, Hull.*
160029	Kingston's Fredrik, Hull .	—	Winteringham, 1890 Lincs.	..	66	Kingston Lighter Co., Lim., Cat Corner, Railway Dock, Hull. *John W. Wilson, "Glenholme," Beverley Rd., Hessle, Hull.*
160025	Kingston's James & Lucy, Hull.	—	Stainforth. . 1893	..	43	Kingston Lighter Co., Lim., Cat Corner, Railway Dock, Hull. *John W. Wilson, "Glenholme," Beverley Rd., Hessle, Hull.*
160027	Kingston's Nero, Hull . .	—	Hessle . . 1898	..	73	Kingston Lighter Co., Lim., Cat Corner, Railway Dock, Hull. *John W. Wilson, "Glenholme," Beverley Rd., Hessle, Hull.*
116869	Kippewa, Ottawa, Ont. .	—	Turtle Portage, 1903 Quebec.	..	57	Patrick Kelly, Turtle Portage Quebec.
145365	**Kiria*, Southampton . .	Sr.	Neponset, 1913 Mass, U.S.A.	K.L.M.C	162	×Robert W. Smith, Crowmallie House, Pitcaple, Aberdeenshire.
121592	*Kiritona*, Napier, N.Z. . .	K.	Auckland, N.Z. 1909	..	75	Richardson & Co., Lim., Port Ahuriri Napier, N.Z.
126882	Kirk 2, Vancouver, B.C. .	—	Vancouver, B.C. 1910	..	77	Vancouver Dry Dock & Salvage Co., Lim., 427, Seymour St., Vancouver, B.C.
110269	Kirkfell, Southampton. .	—	Southampton . 1899	..	80	R. & J. H. Rea, Lim., Cory Buildings, Fenchurch St., London, E.C. 3. *Reginald J. Speller, same address.* [bridge.
118905	*Kirsty*, Glasgow . . .	K.	Port Bannatyne 1921	..	11	David M. Mowat, Summerlee House, Coat-
110674	Kishu, Townsville . .	K.	Thursday Island 1899	..	11	Charles E. Sinclair, Thursday Island.
111179	Kismet, Glasgow . . .	Cr.	Fairlie . . 1899	R.D.J.B	9	Christopher J. Murphy, 75, Highfield Rd., Rathgar, Dublin.
110077	Kismet, London . . .	Spl.	Deptford . . 1899	..	73	E. J. & W. Goldsmith, Lim., 110, Fenchurch St., London, E.C.3. *Edward J. Goldsmith, same address.*
120303	†Kissumee, Bathurst . .	Cr.	Bathurst . . 1891	..	23	John A. N'Jai Gomez, Albion Place, Bathurst, R.S.
123826	Kit, London	—	Blackwall . . 1898	..	53	×Frank F. Fowler, 5, Albion Place, Blackfriars Bridge, London.
128447	*Kitchener*, Lerwick . .	Lr.	Buckie . 1902	..	24	×Erasmus Duncan, Hamnavoe, Burra Isle, Shetland.
112998	Kitchener, St. John's, N.F.L.	Sr.	Spaniards Bay, 1900 N.F.L.	..	37	Chas. Dawe, Bay Roberts, N.F.L.
100981	Kite, Chatham, N.B. . .	Sr.	Caraquet, N.B. 1888	..	11	Charles Robin Collas & Co., Lim., Jersey.
103288	Kite, Chatham, N.B. . .	Sr.	Shippegan, N.B. 1895	..	10	Patrick E. Lanteigne, Caraquet, Gloucester Co., N.B.
126375	Kite II., Halifax, N.S. .	Sp.	Halifax, N.S. . 1909	..	6	Denis Stairs, Halifax, N.S.
104176	Kitty, Grimsby . . .	Sp.	Beverley . . 1894	..	63	×John J. Tomlinson, 26, South Parade, Thorne, Doncaster.
105418	Kitty, Harwich . . .	Spl.	Harwich . . 1895	J.Q.K.C	65	×Horatio F. Horlock, Mistley, Essex.

* Formerly the "Magdalene." † Formerly the "Rebecca."

Digitized by Google

Official No.	Name of Ship and Port of Registry.	Rig.	Where and When Built.	International Code Signal (if any).	Registered Tonnage.	Owner, or Part Owner, and Manager (if recorded). × Signifies *Managing Owner*. Italics signify *Manager*.
81373	**Kitty, Liverpool**	F.	Northwich, Cheshire. 1878	..	66	Rea, Lim., 20, Water St., Liverpool. *George W. Madders, same address.*
113547	**Kitty, Liverpool**	Cr.	Cardiff . 1901	T.R.S.N	14	×Richard Rylands, Briar Dene, North Rd., Cardiff.
112655	**Kitty, London**	—	Viervelaten . 1899	..	72	×Frederick Philp and ×Herbert M. Philp, 90, Lower Thames Street, London.
86805	**Kitty, St. John's, N.F.L.**	Sr.	Bonavista, N.F.L. 1883	..	21	Walter B. Grieve, St. John's, N.F.L. [N.F.L.
108975	**Kitty, St. John's, N.F.L.**	Sr.	Toad'sCove, N.F.L. 1899	..	27	Augustus Frederick Goodridge, St. John's.
147171	**Kitty Bate, Liverpool**	—	Stretford, Manchester. 1907	..	67	W. Bate & Co., Lim., 20, Redcross Street, Liverpool. *Edward Tyson, same address.*
59088	**Kitty Clyde, St. John's, N.F.L.**	Sr.	Fortune Bay, N.F.L. 1871 Rebuilt . 1833	..	52	James Baird, St. John's, N.F.L.
130089	**Kitty Fraser, Auckland**	K.	Big Omaha, Auckland. 1911	..	25	Archibald McCallum, Auckland, N.Z.
120174	**Kiukiang No. 3, Shanghai**	—	Shanghai . . 1906	..	77	China Navigation Co., Lim., 8, Billiter Sq., London.
154237	**Kivalur, Singapore**	—	Singapore . 1927	..	76	Kadersahib S. Dawood, 22, Raffles Quay, Singapore.
146391	**Klang II, Falmouth**	Yl.	Falmouth . . 1924	..	6	Cecil T. Hamerton, Tremor, Stacey Rd., Falmouth.
107774	**Klondyke, Chatham, N.B.**	Sr.	Caraquet, N.B. 1900	..	14	Robin, Jones & Whitman, Lim., Halifax, N.S.
117436	**Klondyke, Georgetown, Cayman Islands.**	Sr.	Grand Cayman 1903	..	52	W. C. Walter, East End, Grand Cayman, C.I.
108334	**Klondyke, London**	Bge.	Ipswich . . 1898	..	51	×Mrs. E. R. Stone, 30, Pier Rd, Rosherville, Kent.
111139	**Klondyke, St. John's, N.F.L.**	Sr.	Exploits, N.F.L. 1899	..	41	Peter Hann, Wesleyville, N.F.L.
148522	**Klop, London**	—	Sliedrecht, Holland. 1924	..	122	Charrington, Gardner, Locket & Co., Lim., 16, Mark Lane, London, E.C. *Frank Locket, same address.*
45375	***Knight Errant, Liverpool**	Bge.	Hull . . . 1862	V.D.B.W	186	Pacific Steam Navigation Co., 31, James Street, Liverpool. *William Lewis, Goree, Water St., Liverpool.*
149863	**Knock Deep, London**	—	Aberdeen . . 1927	..	772	Tilbury Contracting & Dredging Co., Lim., Queen Anne's Chambers, Tothill St., London, S.W.1. *Capt. Arthur M. Hughes, same address.*
143560	**Knott, Southampton**	—	Southampton 1901 Rebuilt . 1920	..	87	R. & J. H. Rea, Lim., Cory Bldgs., Fenchurch St., London, E.C.3. *Reginald J. Speller, same address.*
127256	**Knowles, Rochester**	Spl.	Frindsbury . 1910	J.P.R.F	63	London and Rochester Trading Co., Lim., Canal Rd., Rochester, Kent. *Maurice O. Gill, same address.*
149073	**Koel, Hull**	—	Thorne . . 1926	..	99	John A. Scott, Lim., 11, High St., Hull. *Roland Heseltine, 15, Marlborough Avenue, Hull.*
135826	**Koetei, Shanghai**	—	Shanghai . . 1899	..	61	Asiatic Petroleum Co., North China, Lim., 24-28, St. Mary Axe, London.
119047	**Kofugi, Fremantle, W.A.**	Sr.	Japan . . 1900	..	11	Streeter & Male, Lim., Broome, W.A.
103283	**Koh-i-noor, Chatham, N.B.**	Sr.	Caraquet, N.B. 1895	..	13	Philip Rive, Caraquet, N.B.
130086	†*Kohi*, Auckland	Sr.	Auckland . . 1911	W.R.S.C	20	Tasman Bay Shipping Co., Lim., Nelson, N.Z.
136907	*Kokorana*, Tulagi	Sr.	Sydney, N.S.W. 1915	..	14	Lever's Pacific Plantations, Lim., Port Sunlight, Cheshire.
123315	‡*Konatau*, Portsmouth	Sp.	Fareham, Hants 1907	..	8	×Edmund L. Rowe, Lavengro, Oulton Broad, Lowestoft.
153755	**Kong Seng Bee, Singapore**	Lug	Singapore . . 1925	..	118	Ng S. Phang, 463, Beach Rd., Singapore.
136485	**Kong Seng Choon, Singapore**	Sr.	Singapore . . 1914	..	127	Ng Sing Phang, 205, Beach Rd., Singapore.
129714	**Kong Seng Chye, Singapore**	Tkg.	Singapore . . 1912	..	155	Ng Sing Phang, 205, Beach Rd., Singapore.
129670	**Kong Seng Fatt, Singapore**	Sr.	Singapore . . 1911	..	178	Tan Chhah, 226, Beach Rd., Singapore.
140124	**Kong Seng Foong, Singapore**	F & A	Singapore . . 1917	..	121	Yan Wing Kong, 211, Kellang Rd., Singapore.
119283	**Kong Seng Goon, Singapore**	Tkg.	Singapore . . 1904	..	179	Ng Sing Phang, 17, Purvis St., Singapore.
123912	**Kong Seng Hin, Singapore**	Sr.	Singapore . . 1908	..	157	Tan Chian, 368, Beach Rd., Singapore.
154184	**KongSeng Joo, Singapore**	Lug.	Singapore . . 1926	..	114	Mrs. Wong Hae, 287, Lavender St., Singapore.
154223	**Kong Seng Kut, Singapore**	Lug	Singapore . . 1927	..	151	Ng S. Phang, 463, Beach Rd., Singapore.
135025	**Kong Seng Lee, Singapore**	Sr.	Singapore . . 1913	..	169	Ng Sing Phang, 205, Beach Rd., Singapore.
151972	**Kong Seng Loi, Singapore**	—.	Singapore . . 1924	..	99	Mrs. Wong Hae, 287, Lavender St., Singapore.
134997	**Kong Seng Loong, Singapore**	F & A	Singapore . . 1913	..	166	Ng K. Choye, 759, North Bridge Rd., Singapore.
129696	**Kong Seng Moh, Singapore**	Jk.	Singapore . . 1912	..	137	Ng Sing Phang, 205, Beach Rd., Singapore.
129672	**Kong Seng On, Singapore**	Tkg	Singapore. . 1911	..	167	Ng Sing Phang, 215, Beach Rd., Singapore.
154218	**Kong Seng Thim, Singapore.**	Junk,	Singapore. 1927	..	125	Ng. S. Phang, 463, Beach Rd., Singapore.
153772	**Kong Seng Wah, Singapore,**	Lug	Singapore . . 1925	..	114	Ng S. Pheng, 463, Beach Rd., Singapore.
153771	**Kong Seng Weng, Singapore**	Lug.	Singapore . . 1925	..	118	Ng S. Phang, 463, Beach Rd., Singapore.
135022	**Kong Seng Wo, Singapore**	Sr.	Singapore . . 1913	..	159	Ng Sing Phang, 205, Beach Rd., Singapore.
153756	**Kong Seng Yik, Singapore,**	Lug.	Singapore . . 1925	..	99	Mrs. Wong Hae, 287, Lavender St., Singapore
108102	**Kong Tong, Singapore**	Sr.	Singapore . . 1896	..	90	Yeap Choo Puan, Singapore,
112487	**Kongsbyrd, Sydney, N.S.W.**	Bkn.	Norway . . 1874	W.D.G.J	250	Richard Sheehy, Sydney, N.S.W.
145422	*Konnie*, Belfast	K.	Dundrum . . 1921	..	15	×Phil Gallagher, Teelin, Co. Donegal.
79520	*Koroowarra, Melbourne	Sr.	Greenock . . 1880	Q.H.R.J	1284	Howard Smith, Lim., 34-45, Market Street, Melbourne, Victoria.
151998	*Konya*, Sydney, N.S.W.	Cr.	Sydney, N.S.W. 1924	..	5	Orwell Phillips, Tusculum, Manning St., Potts Point, Sydney, N.S.W.
154185	**Koolistan, Singapore**	Lug.	Singapore . 1926	..	75	Sayna M. Sultan, 121, Teluk Ayer St., Singapore.
112271	**Koorali, Montreal**	Sp.	Dowal, P.Q. . 1898	..	1	Harold E. Smith, 130 Craig St. West, Montreal.
140150	**Koorda, Fremantle, 1924**	—	Fremantle . 1896	..	83	McIlwraith, McEacharn, Lim., 94-96, William St., Melbourne, Victoria.
91139	**Kootha Bux Kanthasamy-puravy, Jaffna.**	Sr.	Kaights . . 1887	..	51	M. K. N. Sagotomby Marakaer, Jaffna.

* Formerly a steamer. † Formerly the "Cead Mile Failte." ‡ Formerly the "Eclipse."

Digitized by Google

Official No.	Name of Ship and Port of Registry.	Rig.	Where and When Built.	International Code Signal (if any).	Registered Tonnage.	Owner, or Part Owner, and Manager (if recorded). × Signifies *Managing Owner*. Italics signify *Manager*.
140125	Kotapattanam, Singapore .	F & A	Singapore , . 1917	..	79	Ahna I. Sahib, 6, Mohamed Ali Lane, Singapore.
118961	Kotare, Auckland, N.Z. .	Yl.	Auckland . . 1897	..	2	Stanley Hutchison, Eden Crescent, Auckland, N.Z.
131602	Kotolop, Fremantle, W.A. .	Sr.	Fremantle, W.A. 1911	..	13	Albert C. Baldock, Broome, W.A.
142900	Kountaur, Bathurst . .	—	Las Palmas , 1919	..	36	Palmine, Lim., Wellington St., Bathurst, Gambia.
142795	Koyalpattanam, Singapore .	F & A	Singapore . . 1918	..	69	Ahna Innullabake Sahib, 5, Mohamed Ali Lane, Singapore.
121585	Koza, Townsville . . .	Yl.	Thursday Island, Queensland . 1911	..	14	Frederick E. Morey, Thursday Island, Queensland.
147501	Krammer, London . .	—	Sliedrecht, Holland. 1912	..	114	Tilbury Contracting & Dredging Co., Lim., Queen Anne's Chambers, Tothill St., Westminster. *Arthur M. Hughes, 35, Mark Lane, London, E.C. 3.*
135008	Kudalur, Singapore . .	Sr.	Singapore . . 1913	..	72	Mrs. Zahara Beebee, 34, Rajassing St., Pondicherry.
137231	Kulnine, Port Adelaide .	Cr.	Mannum, South Australia. 1923	..	166	Murray Shipping, Lim., Steamship Building, Currie St., Adelaide, S.A.
66629	Kum Tak Wo, Penang .	Jk.	Macao . . (a)	..	34	Lam Sam Quay, Penang.
142245	Kumaresapuravy, Jaffna .	Sr.	Tallarevu . . 1918	..	105	Noovanna S. Ahamadu, Kulakaral.
152280	Kunchaw, Bathurst . .	—	Bathurst . . (a)	..	8	Palmine, Lim., 32, Wellington St., Bathurst, R.G.
151524	*Kundgram*, Rangoon . .	Bk.	Rangoon . . 1919	..	698	Chhaganlal Pranjivan Mehta, 8, Pagoda Rd., Rangoon.
111228	Kunlon, Glasgow . . .	—	Dumbarton . 1899	..	918	Irrawaddy Flotilla Co., Lim., 153, St. Vincent St., Glasgow, C.2. *Robert Galloway, same address.*
154221	Kwee Lim, Singapore . .	Lug	Singapore . . 1927	..	109	Loo H. Nam, 223, Beach Rd., Singapore.
109147	Kwong Chye, Singapore .	Tkg.	Singapore . . 1897	..	180	Yan Hing Chun, 40, Robinson Road, Singapore.
47982	*Kyalami, Southampton .	Cr.	Southampton . 1863	N.M.R P	29	Walter McCormack, 18, Rosecroft Avenue, Hampstead, London, N.W.3.
96944	Kyanktan, Rangoon . .	Bg.	Rangoon . . 1903	..	254	Port Commissioners, Rangoon.
151521	Kyin Seng Hwet, Rangoon.	Sr.	Thoungbon . 1920	..	63	Lim Taing Saing, Thoungbon, Ye.
126605	L. 7, Chatham, N.B. . .	—	Loggieville, N.B. 1909	..	142	Atlantic Dredging Co., Lim., Louisburg, Cape Breton, N.S.
126606	L. 8, Chatham, N.B. . .	—	Loggieville, N.B. 1909	..	142	Atlantic Dredging Co., Lim., Louisburg, Cape Breton, N.S.
152770	L.A.D. No. 1, New Westminster, B.C.	—	New Westminster, B.C. 1925	..	210	British Columbia Manufacturing Co., Lim., Queensboro, New Westminster, B.C.
152876	L.A.D. No. 2, New Westminster, B.C.	—	New Westminster, B.C. 1925	..	202	Lindsay A. Dauphinee, 1209, Cameron St., New Westminster, B.C.
153333	L.A.D. No. 3, New Westminster, B.C.	—	New Westminster, B.C. 1926	..	199	Lindsay A. Dauphinee, 135, 10th St., New Westminster, B.C.
138138	L. A. J. T., Quebec . .	Sr.	Isle aux Coudres, Quebec. 1915	..	25	G. Eustache Pelletier, Cape Chat, Gaspe Co., P.Q.
141159	L. B. P. Co., 5, Victoria, B.C.	—	Bellingham, Wash. 1911	..	15	Nitinat Packers, Lim., 1118, Langley St., Victoria, B.C.
141160	L. B. P. Co., 8, Victoria, B.C.	—	Bellingham, Wash. 1914	..	29	Nitinat Packers, Lim., 1118, Langley St., Victoria, B.C.
150791	L. B. S. & G. Co. No. 10, Winnipeg.	—	Winnipeg . . 1922	..	220	Lake Bar Sand & Gravel Co., Lim., Bank of Nova Scotia Bldg., Winnipeg, Man.
150539	L. B. S. & G. Co. No. 20, Winnipeg.	—	Winnipeg . . 1922	..	242	Lake Bar Sand & Gravel Co., Lim., Bank of Nova Scotia Bldg., Winnipeg, Man.
150529	L. B. S. & G. Co. No. 21, Winnipeg.	—	Winnipeg . . 1922	..	242	Lake Bar Sand & Gravel Co., Lim., Bank of Nova Scotia Bldg., Winnipeg, Man.
150794	L. B. S. & G. Co. No. 22, Winnipeg.	—	Winnipeg . . 1922	..	243	Lake Bar Sand & Gravel Co., Lim., Foot of Notre Dame St. East, Winnipeg, Man.
140006	L.C.C., Lowestoft . .	—	Grimstad . . 1885	.	157	Lowestoft Coaling Co., Lim., Commercial Rd., Lowestoft. *Sydney C. Whittaker, same address.*
152678	L.C.J., Chatham, N.B. .	Sr.	Lamek, N.B. . 1925	..	17	Lucien Jeon, Little Lamek, Gloucester, N.B.
126872	L.C.M., Windsor, N.S. . .	Sr.	Comeauville, N.S. 1910	..	13	Roscoe Hiltz, Walton, Hants Co, N.S.
126163	L. C. & S. No. 1, Montreal	—	Cornwall, Ont. 1906	..	53	Lyon Cohen, Montreal.
126303	L. C. & S. No. 2, Montreal	—	Hawkesbury, Ont. 1908	..	22	Lyon Cohen, Montreal.
126304	L. C. & S. No. 3, Montreal	—	Cornwall, Ont. 1908	..	91	Lyon Cohen, Montreal.
126305	L. C. & S. No. 4, Montreal	—	Lachine, Que. . 1904	..	26	Lyon Cohen, Montreal.
126307	L. C. & S. No. 6, Montreal	—	Cornwall, Ont. 1905	..	35	Lyon Cohen, Montreal.
130396	L. C. & S. No. 7, Montreal	—	Montreal . . 1910	..	37	Lyon Cohen, 36, Prince Street, Montreal.
126308	L. C. & S. No. 8, Montreal	—	Cornwall, Ont. 1907	..	120	Lyon Cohen, Montreal.
126309	L. C. & S. No. 9, Montreal	—	Cornwall, Ont. 1907	..	127	C. S. Boone Dredging & Construction Co., Lim., 809, Excelsior Life Building, 36, Toronto St., Toronto, Ont.
126310	L. C. & S. No. 10, Montreal	—	Cornwall, Ont. 1906	..	106	Lyon Cohen, Montreal.
126311	L. C. & S. No. 11, Montreal	—	Cornwall, Ont. 1906	..	86	Lyon Cohen, Montreal.
126312	L. C. & S. No. 12, Montreal	—	Cornwall, Ont. 1907	..	43	Lyon Cohen, Montreal.
126313	L. C. & S. No. 13, Montreal	—	Cornwall, Ont. 1906	..	84	Lyon Cohen, Montreal.
126314	L. C. & S. No. 14, Montreal	—	Cornwall, Ont. 1905	..	39	Lyon Cohen, Montreal.
126315	L. C. & S. No. 15, Montreal	—	Cornwall, Ont. 1906	..	39	Lyon Cohen, Montreal.
126316	L. C. & S. No. 16, Montreal	—	Cornwall, Ont. 1906	..	55	Lyon Cohen, Montreal.
126317	L. C. & S. No. 17, Montreal	—	Cornwall, Ont. 1906	..	55	Lyon Cohen, Montreal.
126318	L. C. & S. No. 18, Montreal	—	Cornwall, Ont. 1906	..	43	Lyon Cohen, Montreal.

* Formerly the "Niobe.

Digitized by Google

Official No.	Name of Ship and Port of Registry.	Rig.	Where and When Built.	International Code Signal (if any).	Registered Tonnage.	Owner, or Part Owner, and Manager (if recorded). × Signifies *Managing Owner* Italics signify *Manager*
153052	**L.F. No. 1, Vancouver, B.C.**	—	**Vancouver, B.C. 1926**	..	**60**	**Lasqueti Fisheries Lim., 151, G.T.P. Dock, Vancouver, B.C.**
142054	L. G. P., St. John's N.F.L.	Sr.	North Harbour, Placentia Bay, N.F.L. 1918	..	34	Josiah Pafford, North Harbour, Placentia Bay, N.F.L.
142016	L. S. 2, Leith . . .	—	Dalmuir . . 1919	..	178	Leith Salvage & Towage Co., Lim., 2, Commercial St., Leith. *George Black, same address.*
142017	L. S. 3, Leith	—	Barrow-in-Furness. 1919	..	187	Leith Salvage & Towage Co., Lim., 2, Commercial St., Leith. *George Black, same address.*
126862	L.S. No. 3, Sault Ste. Marie .	—	Duluth, U.S.A. 1896	..	383	Sydney L. Penhorwood, Sault Ste. Marie, Ontario.
130774	L. S. No. 8, Sault Ste. Marie	—	Duluth, U.S.A. 1896	..	383	Sydney L. Penhorwood, Sault Ste. Marie, Ontario.
134383	L. S. No. 9, Sault Ste. Marie	—	South Chicago, U.S.A. 1909	..	104	Sydney L. Penhorwood, Sault Ste. Marie, Ontario.
134197	L. S. No. 31, Sault Ste. Marie	—	Cleveland, Ohio, U.S.A. 1876	..	377	Sydney L. Penhorwood, Sault Ste. Marie, Ontario.
134483	L.S.G. Co. No. 2, Montreal .	—	Lachine, Quebec 1914	..	56	Northern Construction Co., Lim., Keefer Bldg., 698, St .Catherine St. West, Montreal
138722	L. W. 15, Vancouver, B.C. .	—	New Westminster, B.C. 1910	..	124	Stanley S. McKeen, Foot Heatley Ave., Vancouver, B.C.
141129	L. W. 21, Vancouver, B.C. .	—	New Westminster, B.C. 1912	..	117	Joseph Crane, 650, Denman St., Vancouver, B.C.
138723	L. W. 27, Vancouver, B.C. .	—	New Westminster. B.C. 1911	..	124	Empire Stevedoring Co., Lim., 325, Howe St., Vancouver, B.C.
138724	L. W. 33, Vancouver, B.C. .	—	New Westminster, B.C. 1913	..	107	McKeen & Wilson, Lim., 915, Powell St., Vancouver, B.C.
138694	L. W. 37, Vancouver, B.C. .	—	New Westminster, B.C. 1913	..	109	Stanley S. McKeen, Foot Heatley Ave., Vancouver, B.C.
31905	L. W. L. W., Melbourne .	K.	Belfast, Vict. . 1878	..	43	Robert Ritch, Birkenhead, South Australia.
134254	L.W.S. Co., Ltd., No. 1, Winnipeg.	—	Winnipeg . . 1911	..	423	Lake Winnipeg Shipping Co., Lim., Winnipeg.
134255	L.W.S. Co., Ltd., No. 2, Winnipeg.	—	Winnipeg . . 1911	..	423	Lake Winnipeg Shipping Co., Lim., Winnipeg.
134256	L.W.S. Co., Ltd., No. 3, Winnipeg.	—	Winnipeg . . 1912	..	458	Lake Winnipeg Shipping Co., Lim., Winnipeg.
134257	L.W.S. Co., Ltd., No. 4, Winnipeg.	—	Winnipeg . . 1912	..	491	Lake Winnipeg Shipping Co., Lim., Winnipeg.
120970	L. A. Gooding, Kingston, St. Vincent, B.W.I.	Sr.	Bequia, St. Vincent. 1915	..	32	Frederick Gooding, Bequia, St. Vincent, B.W.I.
132029	*L. A. B. Houston*, Dublin .	Lr.	Portavogie, . 1911	..	8	×Laurence McNally, Ballykea, Sherries, co. Dublin.
127693	L. C. Norman, St. John's, N.F.L.	Sr.	Garnish, N.F.L. 1909	..	49	William Wells, Change Islands, N.F.L.
141597	**L. C. Smith, Montreal . .**	—	**Pierreville, Que. 1920**	..	165	**Ludger Yergeau, Pierreville Co., Yamaska, Quebec.**
151772	*L. M. Anderson*, Georgetown, Cayman Is.	Sr	Cayman Is. . 1923	..	43	William H. Anderson, Georgetown, Cayman Is.
152779	L. M. Bouchard, Quebec .	Sr.	Petite Rivière St. François, Co. Charlevoix 1925	..	85	Leopold Bouchard, Petite Rivière St. François, Co. Charlevoix, P.Q.
152323	L.M. May, St. John's, N.F.L.	Sr.	Port Union, N.F.L. 1926	..	50	Fishermen's Union Trading Co., Lim., Port Union, N.F.L.
122410	L. T. Demarais, Montreal .	Sp.	St. François du Lac. 1907	..	135	Edmond Lizotte, Pierreville, Quebec.
152380	L. & H. McDonald, St. John's, N.F.L.	Sr.	Salmonier, N.F.L. 1927	..	43	Michael F. McDonald, Salmonier, N.F.L.
107113	L. Morton, St. John's, N.F.L	Sr.	Shelburne, N.S. 1898	..	60	Eugene Lindsay, St. John's, N.F.L.
130984	L'Acadie, Chatham, N.B. .	Sr.	Lameque, N.B. 1912	..	17	Pierre J. Lanteigne, Caraquet, co. Gloucester, N.B.
103623	L'Ange, Quebec . . .	Sp.	Isle Verte . . 1895	..	10	Lazare Michaud, Isle Verte, co. Temiscouata, Quebec.
154311	L'Anguille, Quebec . .	Scow	Iberville, P.Q. 1924	..	31	Piedmont Fish & Packing Co., Lim., 49, St. James St., Quebec.
151027	**L'Arch No. 1, Montreal . .**	—	**Montreal, North Quebec. 1917**	..	6	**Alfred L'Archeveque, 55, L'Archeveque Avenue, Montreal, Quebec.**
130987	L'Assomption, Chatham, N.B.	Sr.	Lower Caraquet, N.B. 1912	..	18	George T. Mallet, St. Simon, Co. Gloucester, N.B.
126160	L'Aurore Boreale, Kingston, Ont.	Sr.	St. Jean des Chaillons, Que. 1908	..	127	James Swift & Co., Lim., Kingston, Ont.
138512	L'Eboulement, Quebec .	Sr.	Eboulement, Que. 1917	..	82	William Bouchard, St. Siméon, co. Charlevoix Que.
153239	L'Ecumeuse, Chatham, N.B.	Sr.	Lower Caraquet, N.B. 1927	..	20	Theotime Gallien, Middle Caraquet, Gloucester, N.B.
83837	L'Envieuse, Trinidad . .	Cr.	Trinidad . . 1881	..	61	Thos. N. Sampson, Port of Spain, Trinidad.
103138	L'Epervier, Quebec . .	Sp.	Baie St. Paul . 1894	..	15	Edmond Pluvierge, St. Antoine, Isle-aux-Grues, Montmagny, Quebec.
134666	L'Esterelle, Poole . . .	Yl.	Poole . . . 1902	..	5	John R. P. Legh, "Norbury," Sandbanks Parkstone, Dorset.
153061	**L'Etendard, Quebec . .**	Sr.	Les Eboulements, Co. Charlevoix, P.Q. 1925	..	64	**Edmond Boudreault, Les Eboulements, Co. Charlevoix, P.Q.**
107773	L'Etoile, Chatham, N.B. .	Sr.	{ Caraquet, N.B. 1900 { Rebuilt . . 1917	..	22	Prudent Gallien, Caraquet, N.B.
107493	L'Etoile de la Mer, Quebec .	Sp.	St. Siméon . 1897	..	11	François Savard, St. Siméon, co. Charlevoix, Quebec.

Digitized by Google

Official No.	Name of Ship and Port of Registry.	Rig.	Where and When Built.	International Code Signal (if any).	Registered Tonnage.	Owner, or Part Owner, and Manager (if recorded). × Signifies *Managing Owner*. Italics signify *Manager*.
116705	L'Infatiguable, Quebec	Sr.	Escoumains . 1904	..	43	Elzear Bois, Malbaie, co. Charlevoix, Quebec.
103625	La Bienvenue, Quebec	Sr.	Baie St. Paul 1896	..	38	Gonzague Simard, St. Siméon, co. Charlevoix, P.Q.
145340	La Bonne, Southampton	Cr.	West Cowes, I. of W. 1919	..	4	William M. Martineau, Spinneys, Little Ann, Andover, Hants.
151416	La Cigale, Hong Kong	Cr.	Hong Kong . 1896	..	15	Noel V. A. Croucher, Victoria, Hong Kong.
103355	La Clerina, Quebec	Sr.	Green Island . 1894	..	20	NarcisseLevesque, GreenIsland, Temiscouata, Quebec.
123415	La Cornelia, Belize, B.H.	Sp.	Corosal . . 1905	..	2	Genaro Uie, Consejo, B.H.
140955	*La Couronne, Montreal, Que.	Sp.	Yamaska, Que. 1918	..	142	Wilfrid Robidoux, Yamaska, Que.
139054	La Doucet, Chatham, N.B.	Sr.	Caraquet, N.B. 1916	..	22	Daniel D. Landry, Caraquet, N.B.
151378	La Fatou, Bathurst, R.G.	Ltr.	Bathurst, R.G. 1910	..	10	Momodu See, 11, Blane St., Bathurst, R.G.
125014	La Grange, Fremantle, W.A.	Sr.	Fremantle, W.A. 1910	..	14	Lewis W. Marshall, Broome, W.A.
150628	La Josuhée, Quebec	Sr.	Les Eboulements, P.Q. 1924	..	96	Joseph Degagne Les Eboulements, Saguenay Que.
116186	†*La Licorne*, Southampton	Sr.	Leith . . 1903	..	115	Alfred A. Roberts, 16, Grosvenor Place, London.
150360	La Marguerite L., Montreal	—	Pierreville, Que. 1921	..	154	Conrad Lafreriere, Pierreville, co. Yamaska, Que.
112045	La Marie Reine, Quebec	Sr.	Rivière Claude. 1902	..	99	William Bouchard, Sr., St. Simeon, Charlevoix Co., Que.
151689	La Monchy, St. Johns, N.F.L.	Sr.	Glovertown, N.F.L. 1925	..	69	Job Brothers & Co., Lim., St. John's, N.F.L.
152047	*La Nuova Vita*, Malta	Goletta	Marsa, Malta . 1922	..	9	Bernardo Zammit, 10, Strada Reale, Hamrun, Malta.
129835	La Ola, Belize	Sp.	Belize . . 1905	..	1	Francisco Perez, Corosal, British Honduras.
125016	La Perouse, Fremantle, W.A.	Sr.	Fremantle, W.A. 1910	..	13	Mrs. Alice M. Edgar, Thangoo Station, Broome, W.A.
107510	La Punaise, Quebec	Sp.	St. Siméon . 1898	..	10	François Xavier Morin, St. Siméon, co. Charlevoix, Quebec.
152888	La Sirene, Chatham, N.B.	Sr.	Lower Caraquet N.B. 1926	..	48	Mozade Le Bouthillier, Lower Caraquet, Gloucester Co., N.B.
126381	La Trinité, Quebec	Sr.	St. Joachim . 1891 Rebuilt . . 1906	..	47	Joseph Gagné, Baie St. Paul, co. Charlevoix, Quebec. [land.
82722	‡*La Vedette*, Auckland	Sr.	Auckland . 1882	..	10	Asa Whitney, "Orton," Kohimarama, Auck-
138383	Laberge, St. John's, N.F.L.	Sr.	Dayspring, N.S. 1916	T.C.S.D	97	David T. Percy, St. John's, N.F.L.
101207	Labyrinth, St. John's, N.F.L.	Sr.	Fortune Bay, NFL 1890	..	18	William Drake, Lolly Cove, Fortune Bay, NFL
120162	Lachesis, Shanghai	—	Glasgow . . 1901	..	94	Ocean Steamship Co., Lim., 1, India Buildings, Water St., Liverpool.
111166	Ladas, St. John's, N.F.L.	Sr.	Rocky Bay, NFL 1900	..	18	Bowring Bros., Lim., St. John's, N.F.L.
160088	Ladore, Hull	—	Hull, . . 1927	..	88	John H. Whitaker, Lim., Oriental Bldgs., High St., Hull. *Henry A. Hands, same address.*
121487	Lady A., St. John's, N.F.L.	Sr.	Alexander Bay, N.F.L. 1906	..	39	John Whiteway, Musgrave Harbour, N.F.L.
123473	Lady A.P., St. John's, N.F.L.	Sr.	Gooseberry Island, N.F.L. 1906	..	43	Fishermens Union Trading Co., Lim., Port Union, N.F.L.
107901	Lady Aberdeen, St. Andrew's, N.B.	Sp.	Quaco, N.B. . 1895	..	18	Alva B. Small, Grand Manan, N.B.
103515	*Lady Adeline*, Gaspé, P.Q.	K.	Barechois, Que. 1920	..	16	Joseph E. Wickerson, New Port, P.Q.
68865	Lady Agnes, Carnarvon	K.	St. Agnes . . 1877	H.N.G.B	70	×Theophilus W. Couch, Pentewan, Cornwall.
125294	Lady Alice, St. George's, Grenada.	Sp.	Bogle, Carriacou. 1910	..	9	Alexander James, Belvidere, Carriacou.
121405	Lady Andrews, St. John's, NFL	Sr.	Wesleyville, NFL 1904	..	24	Abraham Le Drew, Cupids, N.F.L.
145607	*Lady-Anne*, Greenock	K.	Tarbert, Loch Fyne. 1922	..	8	James Kenneth, Shewalton, Irvine, Ayr.
133026	Lady Anne (The), Glasgow.	Cr.	Fairlie . . 1912	K.T.W.V	31	Philip de G. Benson, Kingsway Hall, Kingsway, London.
140765	*Lady Antoinette*, Georgetown, Cayman Is.	Sr.	Georgetown, Cayman Is. 1921	..	81	William R. Jackson, Grand Cayman.
123436	Lady B., St. John's, N.F.L.	Sr.	Alexander Bay, N.F.L. 1906	..	35	Elijah Burry, Glovertown, Bonavista Bay, N.F.L.
114328	‖*Lady Beatrice*, Portsmouth	Yl.	Gosport . . 1902	H.L.C.G	29	Ernest S. Lendrum, Welbeck House, London, W.
137208	*Lady Bee*, Falmouth	Sr.	Falmouth . . 1920	..	12	Baron Rendlesham, Mawnan, Falmouth, Cornwall.
128128	*Lady Belle*, Milford	Yl.	Cowes . . 1909	H.P.T.B	4	×George M. G. Jones, R.A.F. Club, 128, Piccadilly, London, W.
130170	*Lady Betty*, Brisbane	K.	Brisbane . . 1914	..	14	Harold E. McLennan, Brisbane.
113251	Lady Betty, Galway	Lr.	Peel . . . 1900	..	21	×Patrick Flaherty, Kilronan, Aran Island, co. Galway.
131937	Lady Betty, Halifax, N.S.	Sp.	New Bedford, U.S.A. 1901	..		Sidney C. Oland, Dartmouth, N.S.
103856	Lady Bird, Halifax, N.S.	Sp.	Dartmouth, NS 1897	..	2	Lieut.-Col. Alex. W. A. Duncan, R.A., Naughton, Fifeshire.
83427	Lady Bird, Southampton	Cr.	Northam . . 1881	W.H.T.R	12	×Maxwell S. Bowen, 51, Gordon Square, London.
109690	*Lady Bird*, Teignmouth	Yl.	Teignmouth . 1907	..	6	×Walter M. Bird, Dacre House, Shaldon, Devon.
92033	**Lady Blanche, Southampton	Yl.	Southampton . 1886	K.R.C.B	33	Wilfrid Humphery, "Harlow," Reigate, Surrey.
124855	Lady Brabam, St. John's, N.F.L.	Sr.	Burgoyne Cove, N.F.L. 1907	..	40	Smith Co., Lim., St. John's, N.F.L.
101774	Lady Brassey, Melbourne	K.	Three Hummock Is. 1897	..	25	Martin C. Washbourne, Stony Point, Victoria.
151621	Lady Bungay, St. John's, N.F.L.	Sr.	Bonavista Bay, N.F.L. 1924	..	21	Eli Bungay, Newtown, Bonavista Bay, N.F.L.
125279	Lady Carmen, St. George's, Grenada.	Sp.	Harvey Vale, Carriacou. 1906	..	6	Abel Sylvester, Grand Ause, Carriacou.

* Formerly the "Mary Bonka." † Formerly the "Irma" and "Evelyn." ‡ Formerly the "Muritai."
‖ Formerly the "Lygia." ** Formerly the "Dove."

Digitized by Google

Official No.	Name of Ship and Port of Registry.	Rig.	Where and When Built.	International Code Signal (if any).	Registered Tonnage.	Owner, or Part Owner, and Manager (if recorded). × Signifies *Managing Owner*. Italics signify *Manager*.
128535	Lady Clace, Yarmouth.	Yl.	Wroxham. 1906	..	22	Albert A. Wooden, Oulton Broad, Lowestoft.
134919	Lady Cody, St. John's, N.F.L.	Sr.	Spanish Room, 1915 N.F.L.	..	14	Marystown Trading Co., Marystown, N.F.L.
74648	Lady Daly, Adelaide, S.A.	Sr.	Williamstown. 1876	..	56	R. Fricker & Co., Lim., Port Adelaide, S.A.
127276	Lady Daphne, Rochester	Spl.	Rochester. 1923	..	88	×David J. Bradley, 238, High St., Rochester, Kent.
113692	Lady Day, Rochester	Spl.	Rochester. 1900	..	46	Associated Portland Cement Manufacturers, Lim., Portland House, Tothill St., London, S.W.1. *James A. White, same address.*
86242	*Lady Delamere, Liverpool.		Winsford 1872	..	126	Salt Union, Lim., Colonial House, Liverpool. *Eustace O. Wickes, same address.*
145720	*Lady Diana*, Penzance	Yl.	Porthleven. 1924	..	3	× Eric S. Ball, Bridge House, Rickinghall, Suffolk.
137233	*Lady Doris*, Port Adelaide	K	Port Adelaide. 1924	..	49	Wm. L. McArthur, Port Adelaide, S.A.
147818	*Lady Edith*, Greenock	Cr.	Fairlee. 1925	..	17	John Good, The Moorings, Merrion Rd., Dublin.
78541	Lady Edith, Rochester.	Spl.	Charlton. 1878	..	42	× William G. S. Crouch, Berberry Cottage, High St., Greenhithe, Kent.
113853	Lady Effie, St. John's, N.F.L.	Sr.	Pilley's Isld., 1901 N.F.L.	..	36	Thomas Snelgrove, St. John's, N.F.L.
76821	Lady Ellen, Woodbridge	Dy.	Ipswich. 1877	..	45	×Edwin Pryer, 12, Medway Terrace, Waterside, Maidstone.
133290	*Lady Eva*, Auckland	F&A	Auckland 1913	..	3	George Carey, Whangarei, N.Z.
101220	Lady Flora, St. John's, N.F.L.	Sr.	Salvage, N.F.L. 1892	..	26	John Burden, Salvage, Bonavista Bay, N.F.L.
72072	Lady Fougere, Arichat, N.S.	Sr.	River Bourgeois, 1883 N.S.	..	15	Docity Fougere, River Bourgeois, Richmond Co., N.S.
86860	Lady Franklin, St. John's, N.F.L.	Sr.	Essex, U.S.A. 1859	..	62	Murdock McLeod, St. Ann's, C.B.
107955	†Lady Green, St. John's, N.F.L.	Sr.	Booth Bay, Maine, U.S.A. 1852	..	74	Alexander Greene, Newtown, Bonavista Bay, N.F.L.
118441	Lady Gwynfred, London	Spl.	Gravesend. 1904	J.G.K.L	8	×Samuel West, Tower House, 40 Trinity Sq., London.
114844	Lady Helen, London	Spl.	Rochester. 1902	J.L.Q.W	56	×John Sawyer, 10, Colne Rd., Brightlingsea, Essex.
74896	Lady Hennessy, Nassau, N.P.	Sr.	Andros Island, 1875 Bahamas.	..	16	William H. H. Maura, Nassau, N.P.
71924	Lady Hill, Pictou, N.S.	Sr.	Exploits Bay, N.F.L. 1875	..	64	Louis Rasavet, Summerside, P.E.I.
111163	Lady Irene, St. John's, N.F.L.	Sr.	Pilley's Isld., 1899 N.F.L.	..	33	Walter S. Monroe, St. John's, N.F.L.
129615	Lady Jane, Basseterre, St. Kitts.	Sp.	St. Eustatius. 1891	..	9	Mrs. Mary R. Pirtana, Basseterre, St. Kitts.
101799	*Lady Jean*, Launceston, Tas.	K.	Stanley, Tas. 1927	..	23	Wills Nichols, Stanley, Tasmania.
148636	Lady Jean, Rochester	K.	Rochester, Kent 1926	..	87	×David J. Bradley, 238, High St. Rochester, Kent.
139644	‡Lady Jennings, Basseterre, St. Kitts.	Sp.	East End, Tortola. 1921	..	27	Albert C. Watley, St. Martins, Dutch West Indies.
136933	Lady Joan, Kingstown, St. Vincent, B.W.I.	Sr.	Kingstown, St. Vincent, B.W.I. 1921-1923	..	69	Frederick A. Corea, Arnos Vale, St. Vincent, B.W.I.
124834	Lady Johnson, St. John's, N.F.L.	Sr	Little Catalina, 1907 N.F.L.	..	41	Philip Templeman, Bonavista, N.F.L.
151304	*Lady Kelvin*, St. Georges, Grenada.	Sp.	Beausefain. 1921	..	27	Swift Banana Co., Lim., 36, Spring Gardens, Manchester.
134596	*Lady Lambert*, Chatham, N.B.	Sr.	Grand River, Que. 1914	..	11	John S. Noel, Haut Lameque, N.B.
113790	Lady M., St. John's, N.F.L.	Sr.	St. Brendan's, 1901 N.F.L.	..	18	George Knowling, St. John's, N.F.L.
127653	Lady M. Collins, St. John's, N.F.L.	Sr.	Gooseberry Is. 1908 N.F.L.	..	25	Samuel Collins, Hare Bay, Bonavista Bay, N.F.L.
119478	Lady Mabel, St. John's, N.F.L.	Sr.	Heart's Delight, 1905 N.F.L.	..	33	William J. Kennedy, St. John's, N.F.L.
85613	Lady Mabel, Sydney, N.S.W.	Bn.	Parrsboro', N.S. 1883	Q.H.N.S	195	Charles Geo. Warburton, Pyrmont, Sydney, N.S.W.
152140	Lady Mac, St. Georges, Grenada.	Sp.	Hillsboroguh, 1927 Carriacou.	..	20	John McLaren, Orange Vale, Carriacou.
99906	*Lady Madge, (The)* Southampton.	Cr.	Colinton. 1893	..	6	×Edward Armitage, Green Hills, Tilford, Farnham, Surrey.
125298	Lady Maracas, St. George, Grenada.	Sp.	Carriacou. 1912	..	16	Isaac Benjamin, L'Esterre, Carriacou.
72411	Lady Margaret, Greenock	K.	Fairlie, Ayr. 1876	..	40	×John McCorquodale, Laggan, Lismore, Argyll.
102783	Lady Marjorie, London	Spl.	Chiswick. 1893	K.B.R.W	66	F. T. Everard & Sons, Lim., The Wharf, Greenhithe, Kent. *Frederick T. Everard, same address.*
112892	Lady Mary, London	Spl.	Greenhithe. 1900	..	49	F. T. Everard & Sons, Lim., The Wharf, Greenhithe, Kent. *Frederick T. Everard, same address.*
152144	Lady Matilda, St. George's, Grenada.	Sp.	Harvey Vale, 1927 Carriacou.	..	10	Samuel Andrew, L'Esterre, Carriacou.
118305	Lady Maud, London	Spl.	Greenhithe. 1903	J.W.B.R	59	F. T. Everard & Sons, Lim., The Wharf, Greenhithe, Kent. *Frederick T. Everard, same address.*
124473	*Lady Maud*, Southampton	Cr.	Hamble, Hants. 1907	..	6	× Richard T. Dixon, Admiralty Cottage, Mylor, Falmouth.
75708	Lady May, St. John's, N.F.L.	Sr.	Little Bras d'Or, 1878 C.B.	..	62	John Steer, St. John's, N.F.L.
96784	Lady May, St. John's, N.F.L.	Sr.	Chezetcook, N.S. 1890	..	25	Harvey and Co., Lim., St. John's, N.F.L.
120456	Lady Moll, Shoreham	Cr.	Southwick. 1901	..	3	×Archibald P. Chivers, Clarefields, Summersdale, Chichester, Sussex.
94148	*Lady Norman, Brisbane	—	Maryborough, 1884 Queensland.	R.L.G.M	172	Wm. Collin & Sons, Lim., Adelaide and Macrossan Streets, Brisbane, Queensland.

* Formerly a steamer. † Formerly the "Annie C. Hall." ‖ Formerly the "Alma Louise." ‡ Formerly the "Endeavour."

Digitized by Google

Official No.	Name of Ship and Port of Registry.	Rig.	Where and When Built.	International Code Signal (if any).	Registered Tonnage.	Owner, or Part Owner, and Manager (if recorded). × Signifies *Managing Owner*. Italics signify *Manager*.
140058	Lady Oram, St.John's,N.F.L.	Sr.	DeerIsland,NFL. 1916	..	13	Absalom Oram, Deer Island, Bonavista Bay, N.F.L.
121410	Lady Parsons, St. John's, N.F.L.	Sr.	Lushes Bight, N.F.L. 1905	..	45	Peter Parsons,Lushes Bight,Notre DameBay, N.F.L.
117330	Lady Ralph, St.John's,N.F.L.	Sr.	Flat Island, N.F.L. 1904	..	22	Job Lane, Flat Island, Bonavista Bay, N.F.L.
94479	LadyRidout,St.John's,NFL.	Sr.	Greenspond,NFL 1888	..	23	James S. Stewart, St. John's, N.F.L.
127268	Lady Rosebery, Rochester .	Spl.	Rochester . . 1917	J.P.G.W	81	×David J. Bradley, 9, Albany Rd., Rochester, Kent.
86802	Lady S. Kean, St. John's, N.F.L.	Sr.	Bonavista Bay, N.F.L. 1883	..	72	James S. Stewart, St. John's, N.F.L.
86474	Lady St. John's, Salcombe .	Sr.	Kingsbridge . 1898	Q.C.P.S	95	×John Lidstone, Quay Cottage, Kingsbridge, Devon, and Norman S. Furneaux, Eastville, Penryn, Cornwall.
76419	Lady Sale, Liverpool . .	F.	Liverpool . . 1845	..	45	Mersey Docks & Harbour Board, Revenue Buildings, Liverpool. *Thomas M. Newell, Dock Office, Liverpool.*
84834	Lady Seymoure, St. John's, N.F.L.	Sr.	SopsArm,N.F.L. 1882	..	43	William C. Job, St. John's, N.F.L.
95624	Lady Thorburn, St. John's, N.F.L.	Sr.	British Harbr., N.F.L. 1889	..	62	**Mercedes Pearson, St. Peter's, N.S.**
67619	Lady Ventry, Tralee . .	K.	Peel, I. of Man . 1881	..	26	×Timothy O'Flaherty, Dingle, co. Kerry.
129893	Lady Williams, St. John's, N.F.L.	Sr.	Comfort Cove, N.F.L. 1911	..	26	Jacob Moss, Salvage, N.F.L.
111032	Lady Winifred, Dublin .	Sr.	Ringsend . . 1885	..	12	Leonard R. F. Strangways, Merton, Cullenswood, Dublin.
126985	Lady of Lourdes, Sligo .	Sk.	Killybegs, co. Donegal. 1913	..	15	John P. Carr, Teelin, Carrick, co. Donegal.
55302	Lady of the Isles, Milford .	Dy.	Jersey. . . 1868	K.C.D.Q	36	×John Davies, Lindy Villa,Saundersfoot, co. Pembroke.
123798	Ladybird, London . .	K.	France . . 1875	..	7	**Richard P. Hughman, 9-11, Fenchurch Avenue, London, E.C.**
106324	Ladydale, St. John's, N.F.L.	Sr.	Green Bay,NFL 1896	..	31	Jas. Waterman, Change Islands, N.F.L.
142234	*Ladye Jean*, Hong Kong .	Sor.	Hong Kong . 1903	..	17	Frank Symth, Victoria, Hong Kong.
102353	LadyeWilma,Auckland,N.Z.	Cr.	Auckland, N.Z. 1895	..	9	Cyril Bassett, Auckland, N.Z.
111461	Ladysmith, Chatham, N.B.	Sr.	Shippegan, N.B. 1900	..	19	Romain A. Paulin, Lameque, Shippegan N.B.
112784	Ladysmith, London . .	—	Sittingbourne . 1900	..	93	Edward Lloyd, Lim., 12, Salisbury Sq., London. *A. Lloyd, same address.*
113016	Ladysmith, St. John's, N.F.L.	Sr.	Exploits Bay, N.F.L. 1900 Rebuilt Boyd's Cove N.F.L. 1927	..	39	Newfoundland Labrador Export Co., Lim., St. John's, N.F.L.
127250	Laestrygon, Shanghai .	—	Shanghai . . 1913	..	1622	Ocean Steam Ship Co., Lim., 1, India Buildings, Water St., Liverpool.
121351	Lafone, Londonderry . .	Cr.	Portrush . . 1906	H.V.S.L	20	× **Richard McGiffin, The Cabin, Carrickfergus, Antrim.**
102058	*Lafonia, Stanley, F.I. . .	Sr.	Dartmouth . 1892	..	95	Falkland Islands Co., Lim., 61, Gracechurch St., London.
69823	Lahloo, Yarmouth . .	Dy.	Lowestoft . . 1874	..	69	× **Joseph Howard, Killoran Terrace, Limerick.**
115938	Laindon, London . .	—	Bow Creek. . 1890	..	75	×Henry F. Burrough, "Wraysbury," Perryfield Rd., Crawley, Sussex.
62152	Laira, Melbourne . . .	—	Sunderland . 1870	..	464	Hubbart Parker, Lim., Melbourne, Victoria.
118390	†Lais, London	Spl.	Krimpen,Holland 1904	J.G.H.T	120	E. J. & W. Goldsmith, Lim., 110, Fenchurch St., London, E.C.3. *Edward J. Goldsmith, same address.*
130956	‡Lake O'Law, St. John's, N.F.L.	Sr.	Mahone Bay, N.S. 1912	..	92	Thomas H. Jessome, Sydney, N.S.
116735	Lake Queen,St.John's,N.F.L.	Sr.	PortHilford,N.S. 1904	..	29	John Harvey, St. John's, N.F.L.
96881	Lake St. Louis No. 1, Ottawa	—	(a) (a)	..	63	Minister of Marine and Fisheries, Ottawa, Ontario.
96882	Lake St. Louis No. 2, Ottawa	—	(a) (a)	..	64	Minister of Marine and Fisheries, Ottawa, Ontario.
96883	Lake St. Louis No. 3, Ottawa	—	(a) (a)	..	66	Minister of Marine and Fisheries, Ottawa, Ontario.
96884	Lake St. Peter No. 1, Ottawa	—	(a) (a)	..	46	Minister of Marine and Fisheries, Ottawa, Ontario.
96885	Lake St. Peter No. 2, Ottawa	—	(a) (a)	..	46	Minister of Marine and Fisheries, Ottawa, Ontario.
96886	Lake St. Peter No. 3, Ottawa	—	(a) (a)	..	46	Minister of Marine and Fisheries, Ottawa, Ontario.
138578	Lakegravel, Windsor, Ont. .	—	Duluth, Minn. . 1916	..	497	National Sand & Material Co., Lim., Welland, Ontario.
140146	Lal Gohar, Singapore . .	Lug.	Singapore . . 1918	..	78	Papa M. Ismail, 37, Keng Cheow Street, Singapore.
121929	Lala, Quebec	Sr.	Ste Anne des Monts, P.Q. 1904	..	45	Henri Bois, 15, Ramsay St., Quebec.
114292	*Lalla Rookh*, Beaumaris .	Cr.	Aruside . . 1899	..	6	Capt. William Edmondson, St. Kilda's, Waltham Abbey, Essex.
151457	Lam Cheow, Singapore .	F & A	Singapore . . 1920	..	130	Gaw Soo Kee, 9, Lorong, 25, Gaylang, Singapore.
130983	Lameeca, Chatham, N.B. .	Sr.	Lameque, N.B.. 1912	..	19	Camille Aché, Lameque, co. Gloucester, N.B.
123660	Lammeer, Singapore . .	Tkg.	Singapore . . 1908	..	75	Mayna A. Sahib, 157, Cross St., Singapore.
114558	**Lamoria*, Southampton .	Sr.	Southampton . 1902	T.K.L.R	108	Wilfred H. Dowman, "Trevissome," Flushing, Falmouth, Cornwall.
110621	††Lamprey, Liverpool . .	—	Workington . 1839	..	426	Rea, Lim., 20, Water St., Liverpool. *George W. Maddera, same address.*
124298	Lamu, Glasgow	—	Dumbarton . 1903	..	661	Irrawaddy Flotilla Co., Lim., 153, St. Vincent St., Glasgow, C.2. *Robert Galloway, same address.*

* Formerly the "George Holt." † Formerly the "Germanic." ‡ Formerly the "Alfarata." § Foreign name "Homer."
** Formerly the "Cicely." †† Formerly the "Arctic."

Digitized by Google

Official No.	Name of Ship and Port of Registry.	Rig.	Where and When Built.	International Code Signal (if any).	Registered Tonnage.	Owner, or Part Owner, and Manager (if recorded). × Signifies *Managing Owner*. Italics signify *Manager*.
112734	Lancashire, London	Spl.	Teynham 1900	..	43	Eastwoods, Lim., 47, Belvedere Rd., London, S.E.1. *Herbert F. Fuller, same address.*
118609	*Lancashire Girl*, Douglas	K.	Peel 1914	..	10	×John Canepa, 12, Rosemount, Douglas, I. of M.
110050	Lancaster, London	Spl.	Brightlingsea 1898	J.V.T.C	54	General Wharfage and Supply Co., Lim., High St., Erith, Kent. *John Stone, Douglas Stone, Frank Alfred Stone, same address.*
72843	Lanchow, Shanghai	Lr.	Shanghai 1896	..	335	Taku Tug & Lighter Co., Lim., Queen's Road, Hong Kong.
50175	Landfield, Ipswich	Spl.	Grays, Essex 1864	..	45	× William Smy, 36, Suffolk Rd., Ipswich, Suffolk.
136115	Landore, Hull	—	Zalt-bommel, Holland. 1913	..	238	London & North Eastern Railway Co., Marylebone, London. *Sir John R. Nicholson, C.M.G., Dock Offices, Hull.*
104822	Landrail, London	Spl.	Lower Halstow 1894	..	32	Eastwoods, Lim., 47, Belvedere Rd., London S.E.1. *Herbert F. Fuller, same address.*
97723	*Landrail*, Rochester	Spl.	Rochester 1890	..	39	× Alfred Stringer, Westow House, London Rd., Boston, Lincs.
121510	Landscape, St. John's, N.F.L.	Sr.	Lance Cove, NFL. 1906	..	31	Isaac Duke, Fox Harbour, Placentia Bay, N.F.L.
101345	Landseer, St. John's, N.F.L.	Sr.	Sweet Bay, N.F.L. 1894	..	35	Daniel A. Ryan, King's Cove, Bonavista Bay, N.F.L.
115407	Landseer, St. John's, N.F.L.	Sr.	Burgeo, N.F.L. 1902	..	17	John Harvey, St. John's, N.F.L.
131535	*Landseer II.*, Sydney, N.S.W.	Cr.	N.Sydney, N.S.W. 1908	..	8	Henry L. Spring, Mosman, Sydney, N.S.W.
131536	*Landseer III.*, Sydney, N.S.W.	Yl.	N.Sydney, N.S.W. 1912	..	10	Lewis J. Davies, Point Piper, Sydney, N.S.W.
146329	Landy No. 2, Hull	—	Beverley 1907	..	102	× John Deheer, Ltd., 18, High St., Hull. *John Deheer, same address.*
143545	Langdale, Southampton	—	Southampton 1900 Rebuilt. 1919	..	83	R. & J. H. Rea, Lim., Cory Buildings, Fenchurch St., London, E.C. 3. *Reginald J. Speller, same address.*
140167	Langdon, Fremantle	Sr.	Broome 1925	..	16	Ancell C. Gregory, Broome, W.A.
128733	*Langebaan*, Cape Town	Sr.	East London, S.A. 1914	V.H.F.K	40	Stephen Bros., Lim., 44, Bree St., Cape Town.
115835	Langston, London	—	Deptford 1890	..	96	Associated Portland Cement Manufacturers, Lim., Portland House, 14, Tothill St., London, S.W.1. *James A. White, same address.*
110228	Langstone, Portsmouth	K.	Emsworth 1900	..	19	Mrs. Jane Little, Langstone, Hants.
128341	Lankara, Townsville	K.	Thursday Is. 1913	..	9	George F. Sinclair, Thurs lay Island.
111236	Lansdowne, Glasgow	—	Dumbarton 1899	..	919	Irrawaddy Flotilla Co., Lim., 153, St. Vincent St., Glasgow, C.2. *Robert Galloway, same address.*
126101	Lantana, Lunenburg, N.S.	Sr.	Martin's Brook, N.S. 1908	..	17	Robin, Jones & Whitman, Lim., Halifax, N.S.
150788	Lanteigne, Chatham, N.B.	Sr.	Lamek, N.B. 1923	..	19	Germain G. Lanteigne, Lamek, Co. Gloucester, New Brunswick.
134504	Lantonia, Canso, N.S.	Sr.	Gegoggin, N.S. 1917	..	19	Henry F. Gaskell, Gegoggin, N.S.
130664	Lapewalen, Richibucto, N.B.	Sr.	Rexton, N.B. 1911	..	10	Joseph Doucett, Rexton, N.B.
32061	Lapwing, Adelaide, S.A.	Cr.	Tasmania 1855	Q.T.M.H	15	William J. Bartlett, Winninowie, S.A.
124795	Lapwing, Hull	—	Hessle, E. Yorks. 1907	..	97	John A. Scott, Lim., 11, High St., Hull. *Roland Heseltine, 15, Marlborough Av., Hull.*
96918	Lapwing, Montreal	Sr.	Garden Island 1892	..	516	Sincennes McNaughton Line, Lim., 75, Common St., Montreal.
102809	Lapwing, London	Spl.	Halstow 1893	..	44	Eastwoods, Lim., 47, Belvedere Rd., London, S.E.1. *Herbert F. Fuller, same address.*
146656	*Lapwing*, London	Cr.	Southend-on-Sea 1922	..	4	Hubert E. W. Edwards, 18, Mortimer St., London, W. 1.
132355	Larch, London	—	Gainsborough 1909	..	45	General Steam Navigation Co., Lim., 15, Trinity Square, London. *Willoughby K. John, same address.*
103003	Lark, Chatham, N.B.	Sr.	Shippegan, N.B. 1892	..	10	Thomas Ahier, Shippegan, N.B.
116135	Lark, Hull	—	Howden Dyke 1903	..	125	John A. Scott, Lim., 11, High St., Hull. *Roland Heseltine, 15, Marlborough Av., Hull.*
112735	Lark, London	Spl.	Greenhithe 1900	..	54	T. Scholey and Co., Lim., Dawson's Wharf, Greenwich, London, S.E.10. *James R. Piper, Piper's Wharf, East Greenwich, London, S.E.*
11491	Lark, Plymouth	Sk.	Plymouth 1804	K.S.V.B	38	David Derry Hubbard, Plymouth.
92137	Lark, St. John's, N.F.L.	Sr.	Catalina, N.F.L. 1884	..	17	George A. Hutchings, St. John's, N.F.L.
119707	Lark, Southampton	—	Southampton 1905	..	100	R. & J. H. Rea, Lim., Cory Bldgs, Fenchurch St., London, E.C.3. *Reginald J. Speller, same address.*
97725	Larkfield, Rochester	Spl.	Rochester 1890	..	43	British Portland Cement Manufacturers, Lim., Portland House, Tothill St., London, S.W.1. *James A. White, same address.*
97264	Larkspur, St. John's, N.F.L.	Sr.	Burnt Bay, N.F.L. 1889	..	56	Robert Bragg, Greenspond, N.F.L.
56960	*Larmont, Middlesbrough	—	Glasgow 1875	..	87	Andrew J. Hutton & Sons, Lim., Dorman Long & Co's, Clarence Wharf, Port Clarence, Durham. *Andrew J. Hutton, Sunnyside, Nunthorpe, Yorks.*
125202	*Larva*, Sydney, N.S.W.	K.	Sydney, N.S.W. 1909	..	12	Thomas W. F. Bushby, "Brinawa," Wunulla Rd., Woollahra Point, Sydney, N.S.W.
154096	*Lars Rüsdahl*, Cape Town	Sr.	Rosendal 1904	V.H.K.W	114	Niels P. Thesen, 30, Riebeck St., Cape Town.

* Formerly the "Mary Ellen."

Digitized by Google

Official No.	Name of Ship and Port of Registry.	Rig.	Where and When Built.	International Code Signal (if any).	Registered Tonnage.	Owner, or Part Owner, and Manager (if recorded). × Signifies *Managing Owner* Italics signify *Manager*.
103097	*Lasalle, Montreal	Sr.	Kingston, Ont.. 1894	..	719	Consolidated Sand Co., 270, Ottawa St. Montreal, P.Q.
131858	Lasca, Bridgetown, Bar.	Sr.	City Island, U.S.A. 1893	..	74	Manoel P. Comacho, Jun., Georgetown, Demerara.
104039	†*Lassie*, Colchester	Yl.	Southampton . 1894	..	14	Richard A. Thomas, " Polstrong," Camborne, Cornwall.
55608	Lass of Gawler, Adelaide, SA	Cr.	Adelaide, S.A. . 1870	..	12	Thomas Grose, Port Adelaide, S.A.
94150	Lassie, Brisbane	Sp.	Brisbane . 1886	..	3	Robert Hazlewood Lawson, Brisbane.
150101	Lathifa, Singapore	Lug.	Singapore . 1919	..	75	Kavana M. Hussain, 110, Chin Swee Rd., Singapore.
135922	*Latona*, Ipswich	Yl.	Cantley, Norfolk 1913	J.D.B.R	9	Frederick H. Doughty, 2, Tichborne St., Leicester.
113056	Latona, Montego Bay, Jamaica.	Sp.	Cayman Brac. . 1908	..	36	Arthur De S. Jacobs, Montego Bay, Jamaica.
110295	Latona, St. George's, Grenada	Sp.	Carriacou . . 1902	..	16	Simmons Cox, Carriacou, Grenada.
143007	Latona, St. John's, N.F.L.	Sr.	South Boston, U.S.A. 1893	..	64	Samuel J. Young, St. Jucques, N.F.L.
108640	‡Lauderdale, Liverpool	—	Sankey Bridges, Warrington. 1913	..	69	Richard Abel & Sons, Lim., 7 & 9, James St., Liverpool, Lancaster. *Fred Abel, same address.*
52622	‖Laugen, St. John's, N.F.L.	Sr.	Glasgow . . 1865	..	1221	Newfoundland Transport Co., Lim., 302, Bay St., Toronto.
147877	*Laughing Water*, Glasgow	K.	St. Monans . 1923	..	22	Edwin E. Craig, Tanera More, Hindhead, Surrey.
113261	**Laughing Water*, London	Cr.	Dartmouth . 1897	K.S.F.V	4	Gordon L. Simner, 41, Westminster Palace Gardens, Victoria St., Westminster, London, S.W. 1.
120420	*Laura*, Cowes	Cr.	Woolston . . 1900	H.N.B.M	5	Charles J. P. Cave, Ditcham Park, Petersfield.
118985	Laura, Fremantle, W.A.	Sr.	Fremantle, W.A. 1903	..	13	Joseph Knowles, Kalgoorlie, W.A.
121188	Laura, Suva, Fiji	Bkn.	Nordby, Farro, Denmark. 1889	T.V.Q.C	326	Michael Hogan, Auckland, N.Z.
107501	Laura, Quebec	Sp.	Tadousac . . 1897	..	16	Benny Caron, Tadousac, co. Saguenay, Quebec.
107662	Laura, Quebec	Sr.	Rimouski . . 1898	..	8	Minister of Lands, Mines and Fisheries, Quebec.
103540	Laura, St. John's, N.F.L.	Sr.	Chezetcook, N.S. 1896	..	31	Jesse Sparks, Bay Roberts, N.F.L.
74848	Laura, Sydney, N.S.W.	—	Lake Macquarie 1880	..	25	Stanley Spain, Sydney, N.S.W.
117136	Laura B., Barrington Passage, N.S.	Sp.	Cape Island, N.S. 1905	..	10	Clifford D. Atkinson, Cape Island, N.S.
80980	Laura B., Sydney, C.B.	Sr.	Cape Breton . 1883	..	90	Hugh Campbell, South Whycocomagh, C.B.
111908	Laura B.G., Arichat, N.S.	Sr.	Country Harbour N.S. 1898	..	10	John S. Wells, White Head, Guysboro' Co., N.S.
92116	Laura Bell, St. John's, N.F.L.	Sr.	Fortune Bay, N.F.L. 1886	..	27	George Cluett, Frenchman's Cove, Fortune Bay, N.F.L.
90224	Laura Belle, St. John's, N.F.L.	Sr.	Trinity Bay . 1885	..	16	John Paterson, Harbor Grace, N.F.L.
115450	Laura C., St. John's, N.F.L.	Sr.	Rocky Bay, N.F.L 1902	..	30	George Knowling, St. John's, N.F.L.
88565	Laura D., Kingston, Ont.	Sp.	Kingston, Ont. 1884	..	36	Robert Davis, Kingston, Ont.
100244	Laura D., St. John's, N.F.L.	Sr.	Sheet Harbour, N.S. 1894	..	47	Joseph M. Butler, St. John's, N.F.L.
115483	Laura Grace, St. John's, NFL	Sr.	Safe Harbour, N.F.L. 1902	..	34	John Spurrell, Badger's Quay, Bonavista Bay, N.F.L.
92136	Laura Jane, St. John's, N.F.L.	Sr.	Bay Despair, N.F.L. 1886	..	27	Michael Collier, Ship's Cove, Bay Despair, N.F.L.
139501	Laura Louise, Nassau, N.P.	Sr.	Man of War Cay, Bahamas. 1915	..	31	Charles E. Bethell, Nassau, N.P.
121448	Laura M.B., St. John's, N.F.L.	Sr.	Lawrencetown, N.F.L. 1905	..	32	Joseph E. Elliott, Change Islands, N.F.L.
138804	Laura & Marion, Weymouth, N.S.	Sr.	Bristol, Me. . 1867	..	53	William Trahan, Belliveaux Cove, Digby Co., N.S.
121925	Laure Hortense, Quebec	Sr.	St. Fidèle . . 1906	..	50	Arthur Michand, Trois Pistoles, co. Temiscouata, Quebec.
149556	*Laurana*, Plymouth	Sp.	La Seyne, France 1927	..	3	Capt. Laurence B. Chamberlain, c/o Lloyd's Bank, Lim., Pall Mall, London, S.W.
151286	Laureate, Saint George's, Grenada.	Sp.	Beausejour, Carriacou. 1920	..	15	Charles Philip, Petit Martinique, Grenada.
116303	Laurel, Halifax, N.S.	Sr.	Pubnico, N.S. . 1903	..	16	Camiel Le Blanc, Margaree, Inverness Co., N.S.
82127	Laurel, St. John's, N.F.L.	Sr.	Bonavista Bay, N.F.L. 1880	..	36	Ambrose Janes, Gooseberry Island, N.F.L.
82222	Laurel St. John's, N.F.L.	Sr.	Burin, N.F.L. . 1877	..	21	Thomas Goddard, Burin, N.F.L.
90298	Laurel, St. John's, N.F.L.	Sr.	Trinity Bay, N.F.L. 1885	..	18	Sir Robert Thorburn, St. John's, N.F.L.
112962	Laurel, St. John's, N.F.L.	Sr.	Come by Chance, N.F.L. 1900	..	26	Edgar Adams, Come by Chance, Placentia Bay, N.F.L.
117254	Laurel, St. John's, N.F.L.	Sr.	Random, Trinity Bay, N.F.L. 1903	..	45	Archie W. Piccott, St. John's, N.F.L.
140500	Laurel Mac, Saint George's, Grenada.	Sp.	Windward, Carriacou. 1919	..	23	James McQuilkin, Windward, Carriacou.
138367	Laurel Whalen, Vancouver, B.C.	Sr.	Victoria . . 1917	T.M.Q.C	1281	Millerd Packing Co., Lim., Foot Gore Ave., Vancouver, B.C.
126574	Laurent Au Coin, Port Hawkesbury, N.S.	Sr.	Grand Etang, C.B. 1911	..	10	Laurent Au Coin, Cheticamp.
100451	Laurentides, Quebec	Sr.	Quebec . . 1890	..	55	François Bouchard, Quebec.
86806	Lauretta, St. John's, N.F.L.	Sr.	White Bay, N.F.L. 1883	..	27	Joseph Curtis, Horse Island, White Bay, N.F.L.
123465	Lauretta, St. John's, N.F.L.	Sr.	Marystown, N.F.L. 1906	..	17	James Baird, Lim., St. John's, N.F.L.
134043	Lauretta Frances, St. John's, N.F.L	Sr.	Lunenburg, N.S. 1913	..	95	Aaron Kearly, Belloram, N.F.L.
150017	Lauretta May, Turks Islands	Sp.	Inagua, Bahamas. 1908	..	3	Thomas A. Ford, Matthew Town, Inagua, Bahamas.

* Formerly the " Selkirk." † Foreign name " Haufruen." ‡ Fomerrly the " G.R. Jebb."
‖ Formerly the " Ruthin." ** Formerly the " Elspie."

Digitized by Google

Official No.	Name of Ship and Port of Registry.	Rig.	Where and When Built.	International Code Signal (if any).	Registered Tonnage.	Owner, or Part Owner, and Manager (if recorded). × Signifies *Managing Owner*. Italics signify *Manager*.
116513	Laurie H., Chatham, N.B.	Sr.	Tancook Island, N.S. 1904	..	16	Wilfred Gallieu, Caroquet, N.B.
130529	Laurin & Leitch, No. 3, Montreal.	—	Montreal . . 1910	..	89	Lachance, Limitée, 99, Dalhousie St., Quebec.
134156	Laurin & Leitch, No. 5, Montreal.	—	Montreal . . 1912	..	91	Hamilton Cove Pulpwood & Lumber Co., Lim., 42, St. Peter St., Quebec.
82551	Laurina, Newport . . .	Sr.	Mumbles, Glamorgan. 1880	..	20	×John Sleeman, jun., The Steep Holme, Bristol Channel.
112752	Lauriya, London . . .	—	Greenwich . 1900	..	91	Erith & Dartford Lighterage Co., Lim., Erith, Kent. *Norman A. L. Cockell, same address.*
150816	Lauzon Ferry No. 1, Montreal.	—	Isle Perrot Nord, Que. 1921	..	6	Alfred Rousseau, Isle Perrot Nord, Co. Vaudreuil, Quebec.
150817	Lauzon Ferry No. 2, Montreal.	—	St. Anne de Bellevue, Que. 1917	..	4	Alfred Rousseau, Isle Perrot Nord, Co. Vaudreuil, Quebec.
63090	Lavender, Gloucester . .	Be.	Berkeley . . 1871	..	17	Wm. Butler & Co. (Bristol), Lim., St. Philips, Bristol. *Thomas Butler, Silverthorn Lane, St. Philips, Bristol.*
113675	*Lavengro*, Shoreham . .	K.	Shoreham . . 1902	K.C.H.G	67	George C. Whitaker, Britwell House, Watlington, Oxon.
142939	Laverna, St. John's, N.F.L.	Sr.	Essex, Mass., U.S.A. 1911	..	96	Samuel Harris Export Co., Lim., Grand Bank, N.F.L.
84692	Laverock, St. John's, N.F.L.	Sr.	Salvage, N.F.L. 1881	..	54	Henry Burden, Salvage, Bonavista Bay, N.F.L
113856	Laverock, St. John's, N.F.L.	Sr.	Rocky Bay, NFL 1901	..	18	Charles R. Steer, St. John's, N.F.L.
123474	Laverock, St. John's, N.F.L.	Sr.	Barred Islands, N.F.L. 1930	..	21	Henry J. Ginn, Change Islands, N.F.L.
111838	Lavina D., Digby, N.S. .	Sr.	Mavilette, N.S. 1902	..	21	James Doucett, Mavilette, Digby Co., N.S.
115399	Lavinia May, St. John's, N.F.L.	Sr.	Burin, N.F.L. . 1931	..	17	John Spurrell, St. John's, N.F.L.
102260	Lawrence, Fremantle, W.A.	Sr.	Perth, W.A. . 1901	..	12	Robert H. Taylor, Broome, W.A.
136488	Laychimay, Singapore .	Lug.	Singapore . . 1914	..	64	Kavena E. Sahib, 140, Bukit Passoh, Singapore.
107509	Le Célina, Quebec . .	Sp.	St. Siméon . 1898	..	10	Auguste Desbiens, St. Siméon, co. Charlevoix, Quebec.
138132	Le Don de Dieu, Quebec .	Sr.	St. Romuald, Levis, Que. 1908	..	66	Louis Leclerc, Kamouraska, Quebec.
89284	Le Grand, Sydney, N.S.W. .	Lr.	Balmain, N.S.W. 1884	..	12	William Robson, Sydney, N.S.W.
103360	Le Point du Jour, Quebec .	Bge.	St. Thomas de Pierreville. 1895	..	123	Ogilvie Flour Mills Co., Lim., Montreal.
137918	Lea Legere, Chatham, N.B.	Sr.	Caraquet, N.B. 1915	..	19	Nazere Legere, Caraquet, Gloucester, N.B.
91389	Leader, Gloucester . .	K.	Hull . . . 1884	Q.F.H.K	55	× Thomas J. Birt, 53, St. Pauls Rd., Gloucester
28613	Leader, Liverpool . .	F.	Winsford . . 1824	..	53	Liverpool Lighterage Co., Lim., 21, Water St., Liverpool. *Hy. Bloor, same address.*
120331	Leader, London . . .	Kl.	Gainsborough . 1904	..	58	×Charles A. Badcock, Iron Bridge Wharf, Blackwall, London.
108537	Leader, Whitehaven . .	Sr.	Fleetwood. . 1893	..	17	× Thomas W. Dixon, 17, Earl's Rd., Whitehaven.
122973	Leading Light, Ipswich .	K.	Littlehampton. 1906	H.J.S.R	95	×Walter Hawkes, 28, Wherstead Rd., Ipswich.
91112	Leah Priscilla, Bathurst, R.G.	Cr.	{ Bathurst, R.G. 1890 / Rebuilt . 1916	..	26	Mrs. E. Blaine, Wellington St., Bathurst, R.G.
113343	Leander, Southampton .	Yl	Southampton . 1900	S.G.F.K	56	Hon. Rupert E. C. Guinness, 11, St. James's Square, London.
121451	Leander F. Gould, St. John's, N.F.L.	Sr.	Salisbury, Mass., U.S.A. 1884	..	56	William Winsor, Wesleyville, N.F.L.
142820	Lebesa, Singapore. . .	Lug	Singapore . . 1919	..	71	Kavana M. Hussain, 110, Chin Swee Road, Singapore.
134188	Leconfield, St. John, N.B. .	—	Holland . . 1913	..	333	St. John Dry Dock & Shipbuilding Co., Lim., St. John, N.B.
49617	Leda, Newcastle . . .	Sp.	Newcastle. . 1864	..	140	"T" Steam Coasters, Lim., Custom House Chambers, Newcastle-on-Tyne. *Noel S. Robinson and Thos. E. Brown, same address.*
92769	Leda, Quebec . . .	Bge.	Yamaska . . 1890	..	148	Thomas Gauthier, Montreal.
154298	Lee Hoe, Singapore . .	Jk.	Singapore . 1927	..	63	Tan C. Peow, 46, Canal Rd., Singapore.
154196	Lee Hong Kang, Singapore .	Tkg.	Singapore . 1907	..	77	Tan C. Peow, 46, Canal Rd., Singapore.
132216	Leeds Aurora, Hull . .	—	Hessle . . 1910	..	125	Selby Warehousing and Transport Co., Lim., Barlby, Selby. *Fred G. Stansfield, same address.*
132232	Leeds Axis, Hull . . .	—	Hessle . . 1911	..	127	Selby Warehousing and Transport Co., Lim., Barlby, Selby. *Fred G. Stansfield, same address.*
132210	Leeds Comet, Hull . .	—	Howden . . 1909	..	125	Selby Warehousing and Transport Co., Lim., Barlby, Selby. *Fred G. Stansfield, same address.*
132221	Leeds Eclipse, Hull . .	—	Howden . . 1910	..	123	Selby Warehousing and Transport Co., Lim., Barlby, Selby. *Fred G. Stansfield, same address.*
132201	Leeds Jupiter, Hull . .	—	Beverley . . 1910	..	122	Selby Warehousing and Transport Co., Lim., Barlby, Selby. *Fred G. Stansfield, same address.*
132225	Leeds Luminary, Hull . .	—	Howden . . 1911	..	124	Selby Warehousing and Transport Co., Lim., Barlby, Selby. *Fred G. Stansfield, same address.*

Digitized by Google

Official No.	Name of Ship and Port of Registry.	Rig.	Where and When Built.	International Code Signal (if any).	Registered Tonnage.	Owner, or Part Owner, and Manager (if recorded). × Signifies *Managing Owner.* Italics signify *Manager.*
132205	Leeds Magnetic, Hull	—	Beverley . . 1910	..	126	Selby Warehousing and Transport Co., Lim., Barlby, Selby. *Fred G. Stansfield, same address.*
129300	Leeds Mars, Hull	—	Beverley . 1909	..	118	Selby Warehousing and Transport Co., Lim., Barlby, Selby. *Fred G. Stansfield, same address.*
132222	Leeds Mercury, Hull	—	Beverley . . 1909	..	120	Selby Warehousing and Transport Co., Lim., Barlby, Selby. *Fred G. Stansfield, same address.*
129298	Leeds Meteor, Hull	—	Hessle . . 1910	..	123	Selby Warehousing and Transport Co., Lim., Barlby, Selby. *Fred G. Stansfield, same address.*
136252	Leeds Moon, Hull	—	Hessle . . 1910	..	43	Premier Oil Extracting Mills, Lim., Stoneferry, Hull. *Terence J. J. O'Brien same address.*
132226	Leeds Neptune, Hull	—	Hessle . . 1909	..	120	Selby Warehousing and Transport Co., Lim., Barlby, Selby. *Fred G. Stansfield, same address.*
132207	Leeds Orbit, Hull	—	Hessle . . 1910	..	125	Selby Warehousing and Transport Co., Lim., Barlby, Selby. *Fred G. Stansfield, same address.*
132204	Leeds Planet, Hull	—	Hessle . . 1910	..	125	Selby Warehousing and Transport Co., Lim., Barlby, Selby. *Fred G. Stansfield, same address.*
132206	Leeds Polar, Hull	—	Beverley . . 1910	..	127	Selby Warehousing and Transport Co., Lim., Barlby, Selby. *Fred G. Stansfield, same address.*
132236	Leeds Radius, Hull	—	Beverley . . 1911	..	125	Selby Warehousing and Transport Co., Lim., Barlby, Selby. *Fred G. Stansfield, same address.*
129299	Leeds Satellite, Hull	—	Hessle . . 1910	..	124	Selby Warehousing and Transport Co., Lim., Barlby, Selby. *Fred G. Stansfield, same address.*
132202	Leeds Saturn, Hull	—	Beverley . . 1910	..	122	Selby Warehousing and Transport Co., Lim., Barlby, Selby *Fred G. Stansfield, same address.*
132217	Leeds Solar, Hull	—	Hessle . . 1910	..	125	Selby Warehousing and Transport Co., Lim., Barlby, Selby. *Fred G. Stansfield, same address.*
132212	Leeds Uranus, Hull	—	Hessle . 1909	..	121	Selby Warehousing and Transport Co., Lim., Barlby, Selby. *Fred G. Stansfield, same address.*
132203	Leeds Venus, Hull	—	Beverley . . 1909	..	120	Selby Warehousing and Transport Co., Lim., Barlby, Selby. *Fred G. Stansfield, same address.*
132223	Leeds Vulcan, Hull	—	Beverley . . 1911	..	125	Selby Warehousing and Transport Co., Lim., Barlby, Selby. *Fred G. Stansfield, same address.*
114351	Leena, Shanghai	—	Shanghai . . 1901	..	109	Yangtze Wharf and Godown Co., Lim., Shanghai.
133492	Leeta May, Hobart, Tas.	K.	Port Cygnet, Tas. 1919	Q.T.W.K	83	Andrew B. Wilson, Southdon, Tasmania.
160086	Leetham's Alexandra, Hull	—	Selby . . 1905	..	115	Henry Leetham & Sons, Lim., Hungate, York. *Herbert W. Oldroyd, 10-12, Hanover Chmbrs., Hanover Square, Hull.*
160065	Leetham's Alice, Hull	—	Beverley . 1895	..	116	Henry Leetham & Sons, Lim., Hungate, York. *Herbert W. Oldroyd, 10/12, Hanover Chmbrs., Hanover Square, Hull.*
160066	Leetham's Barbara, Hull	—	Howden . 1907	..	120	Henry Leetham & Sons, Lim., Hungate, York. *Herbert W. Oldroyd, 10/12, Hanover Chmbrs., Hanover Square, Hull.*
160067	Leetham's Beatrice, Hull	—	Beverley . 1899	..	118	Henry Leetham & Sons, Lim., Hungate, York. *Herbert W. Oldroyd, 10/12, Hanover Chmbrs., Hanover Square, Hull.*
160081	Leetham's Constance, Hull	—	Gainsborough . 1895	..	113	Henry Leetham & Sons, Lim., Hungate, York. *Herbert W. Oldroyd, 10/12, Hanover Chmbrs., Hanover Square, Hull.*
160068	Leetham's Dora, Hull	—	Beverley . 1893	..	100	Henry Leetham & Sons, Lim., Hungate, York. *Herbert W. Oldroyd, 10/12, Hanover Chmbrs., Hanover Square, Hull.*
160069	Leetham's Elsie, Hull	—	Beverley . 1900	..	121	Henry Leetham & Sons, Lim., Hungate, York. *Herbert W. Oldroyd, 10/12, Hanover Chmbrs., Hanover Sq., Hull.*
160082	Leetham's Ethel, Hull	—	Gainsborough . 1895	..	114	Henry Leetham & Sons, Lim., Hungate, York. *Herbert W. Oldroyd, 10/12, Hanover Chmbrs., Hanover Square, Hull.*
160070	Leetham's Evelyn, Hull	—	Beverley . . 1898	..	114	Henry Leetham & Sons, Lim., Hungate, York. *Herbert W. Oldroyd, 10/12, Hanover Chmbrs., Hanover Square, Hull.*
160071	Leetham's Florence, Hull	—	Beverley . . 1895	..	116	Henry Leetham & Sons, Lim., Hungate, York. *Herbert W. Oldroyd, 10/12, Hanover Chmbrs., Hanover Square, Hull.*
160083	Leetham's Gertrude, Hull	—	Gainsborough . 1895	..	71	Henry Leetham & Sons, Lim., Hungate, York. *Herbert W. Oldroyd, 10/12, Hanover Chmbrs., Hanover Square, Hull.*
160080	Leetham's Irene, Hull	—	Beverley . 1894	..	100	Henry Leetham & Sons, Lim., Hungate, York. *Herbert W. Oldroyd, 10/12, Hanover Chmbrs., Hanover Square, Hull.*

Digitized by Google

Official No.	Name of Ship and Port of Registry.	Rig.	Where and When Built.	International Code Signal (if any).	Registered Tonnage.	Owner, or Part Owner, and Manager (if recorded). × Signifies *Managing Owner*. Italics signify *Manager*.
160072	Leetham's Kathleen, Hull	—	Beverley . . 1894	..	117	Henry Leetham & Sons, Lim., Hungate, York. *Herbert W. Oldroyd*, 10/12, *Hanover Chmbrs., Hanover Square, Hull.*
160084	Leetham's Kingfisher, Hull	—	Gainsborough . 1899	..	54	Henry Leetham & Sons, Lim., Hungate, York. *Herbert W. Oldroyd*, 10/12, *Hanover Chmbrs., Hanover Square, Hull.*
160073	Leetham's Kitty, Hull	—	Beverley . 1895	..	116	Henry Leetham & Sons, Lim., Hungate, York. *Herbert W. Oldroyd*, 10/12, *Hanover Chmbrs., Hanover Square, Hull.*
160074	Leetham's Lizzie, Hull	—	Beverley . . 1904	..	121	Henry Leetham & Sons, Lim., Hungate, York. *Herbert W. Oldroyd*, 10/12, *Hanover Chmbrs., Hanover Square, Hull.*
160075	Leetham's Mary, Hull	—	Beverley . . 1898	..	117	Henry Leetham & Sons, Lim., Hungate, York. *Herbert W. Oldroyd*, 10/12, *Hanover Chmbrs., Hanover Square, Hull.*
160076	Leetham's Millie, Hull	—	Howden . . 1904	..	120	Henry Leetham & Sons, Lim., Hungate, York. *Herbert W. Oldroyd*, 10/12, *Hanover Chmbrs., Hanover Square, Hull.*
160085	Leetham's Muriel, Hull	—	Knottingley . 1914	..	45	Henry Leetham & Sons, Lim., Hungate, York. *Herbert W. Oldroyd*, 10/12, *Hanover Chmbrs., Hanover Square, Hull.*
160077	Leetham's Pat	—	Howden . . 1922	..	134	Henry Leetham & Sons, Lim., Hungate, York. *Herbert W. Oldroyd*, 10/12, *Hanover Chmbrs., Hanover Square, Hull.*
160078	Leetham's Vera, Hull	—	Howden . 1907	..	123	Henry Leetham & Sons, Lim., Hungate, York. *Herbert W. Oldroyd*, 10/12, *Hanover Chmbrs., Hanover Square, Hull.*
160067	Leetham's Victoria, Hull	—	Selby . . 1905	..	115	Henry Leetham & Sons, Lim., Hungate, York. *Herbert W. Oldroyd*, 10/12, *Hanover Chmbrs., Hanover Square, Hull.*
160079	Leetham's Volta, Hull	—	Beverley . 1904	..	121	Henry Leetham & Sons, Lim., Hungate, York. *Herbert W. Oldroyd*, 10/12, *Hanover Chmbrs., Hanover Square, Hull.*
73806	Leeuwin, Melbourne	—	Whiteinch, Glasgow. 1876	S.T.B.L	421	Melbourne Steamship Co., Lim., 27 to 31, King St., Melbourne.
93843	Leftwich, Liverpool	—	Northwich . 1824 Rebuilt . 1900	..	77	Grain Elevating and Automatic Weighing Co., Ltd., 22, Fenwick St., Liverpool. *John E. Kerr, same address.*
133485	*Legara*, Hobart, Tas.	Cr.	Launceston, Tas. 1914	..	11	W. G. Bowtell. Proprietary Lim., Hobart, Tas.
132482	Legend, Montego Bay, Jamaica.	Sp.	Montego Bay . 1911	..	26	Arthur D. Jacobs, Montego Bay, Jamaica.
147879	Legion, London	—	Millwall, London, E. 1923	..	158	Port of London Authority, Tower Hill, London, E.C. 3. *David J. Owen, same address.*
111125	Lego, St. John's, N.F.L.	Sr.	Little Catalina, N.F.L. 1899	..	15	Benjamin Garland, St. John's, N.F.L
94165	Lehaia, Brisbane	K.	Torres Island, Reconstructed at Thursday Island (a) 1908	..	13	Frederick E. Morey, Brisbane.
100296	Leigh J., Chatham, N.B.	Sr.	Chatham, N.B. 1892	..	34	W. S. Loggie Co., Lim., Chatham, N.B.
57631	*Leillateah*, Melbourne	K.	Port Cygnet, Tas. 1891	..	40	George T. Heritage, Adelaide, S.A.
133279	*Leitner*, Auckland	F&A	Auckland . . 1913	..	6	Albert F. Katterfeldt, Auckland, N.Z.
126653	Leland, Midland, Ont.	—	Welland, Ont. . 1911	..	470	Canadian Dredging Co., Lim., Midland, Ont.
103468	Lelia and Maud, St. John's, N.F.L.	Sr.	Arichat, N.S. . 1900	..	38	Azariah Dawe, Bay Roberts, N.F.L.
126446	Lemay, Kenora, Ont.	—	Kenora, Ont. . 1909	..	17	Napoleon Lemay, Normen, Ontario.
118980	*Lena*, Auckland	K.	Auckland . . 1905	..	4	Francis E. Wills, Onehunga, N.Z.
100343	Lena, Maitland, N.S.	Sr.	Noel, N.S. . 1901	..	51	Mrs. Nora Parker, Medford, King's Co., N.S.
105266	Lena, Plymouth	Sk.	Stonehouse . 1895	..	11	Nobel's Explosives Co., Lim., Glasgow. *Thos. Johnston*, 149, *West George St., Glasgow.*
107352	*Lena, St. John's, N.F.L.	Sr.	Little Narrows, N.S. 1898	..	96	James Rorke, Carbonear, N.F.L.
121887	Lena, Yarmouth, N.S.	Sp.	Clyde, N.S. . 1906	..	11	Joseph Nickerson, Cape Island, N.S.
130071	*Lena Gladys*, Auckland	K.	St. Omaha, Auckland, N.Z. 1910	..	5	George H. Bray, Onehunga, N.Z.
111905	Lena Jane, Arichat, N.S.	Sr.	Petit de Grat, N.S. 1901	..	11	Thomas Joyce, Poulamon, N.S.
116732	Lena M., Canso, N.S.	Sr.	Port Hilford, N.S. 1904	..	28	Clarence S. Strople, Boylston, co. Guysborough N.S.
105697	*Lenna*, Hobart, Tas.	K.	Port Cygnet . 1903	..	38	Samuel Purdon, Hobart, Tas.
145781	Lent Lily, Lowestoft	K.	Lowestoft . . 1922	..	30	×Walter L. Painter, 10, Winnipeg Rd., Lowestoft.
124902	Lenus P., St. John's, N.F.L.	Sr.	Springdale, N.F.L 1907	..	52	George St., Burgeo, N.F.L.
85342	Leo, Charlottetown, P.E.I.	Sr.	Mahone Bay, N.S. 1882	..	120	John M. Chapman, Murray River, King's Co., P.E.I.
118791	Leo, Hull	—	Goole . . 1903	..	82	×Robert Lancaster, 20, Bacheler St., Hull.
114796	Leo, London	—	Rotterdam . 1901	..	78	×Wm. Hy. Jas. Alexander, St John's Wharf, Wapping, London.
124301	Leo, Tralee	Lr.	Peel, I. of Man 1906	..	13	×Patrick Graham, Dingle, co. Kerry.
134238	Leo B., Montreal	—	Montreal . . 1911	..	199	Northern Construction Co., Lim., Keleer Bldg., 698, St. Catharine St. West, Montreal.
141226	Leo Le Blanc, Weymouth, N.S.	Sr.	Belliveaux Cove, N.S. 1919	T.P.K.F	393	Hankinson Shipping Co., Lim., Belliveaux Cove, N.S.
113777	Leo May, St. John's, N.F.L.	Sr.	St. Mary's, N.F.L. 1901	..	26	Augustus F. Goodridge, St. John's, N.F.L.

* Formerly the "C. L. McDonald."

Digitized by Google

Official No.	Name of Ship and Port of Registry.	Rig.	Where and When Built.	International Code Signal (if any).	Registered Tonnage.	Owner, or Part Owner, and Manager (if recorded). × Signifies *Managing Owner.* Italics signify *Manager.*
132906	Leofleda, Colchester	Spl.	Harwich . . 1914	..	48	E. Marriage & Son, Lim., East Mills, Colchester, Essex. *Thomas E. Wyncoll, same address.*
137282	Leolin W., Belize	Sp.	British Honduras. 1915	..	16	Fallington M'C. Webster, Belize, British Honduras.
123669	Leona, London	Yl.	Leigh-on-Sea . 1906	..	3	Harry Wilson, The Chestnuts, Orpington, Kent.
88806	*Leonard Brown, Liverpool	—	North Shields . 1885	..	97	Grain Elevating and Automatic Weighing Co., Lim., 22, Fenwick Street, Liverpool. *John E. Kerr, same address.*
129071	Leonard Piper, London	K.	East Greenwich 1910	J.N.L.C	99	×John Wilks, Manor House, Upper Deal, Deal, Kent.
108197	†Leonid, London	Cr.	Fairlie . . 1890	P.Q.W.K	16	×Lancelot Rolleston, Watnall H'll, Nottingh'm.
150532	*Leonie L.*, Campeltown, N.B.	Sr.	Carleton, Que. 1924	..	10	Joseph Audet, Carleton, Que.
140755	Leonie O. Louise, Georgetown, C.I.	Sr.	Cayman Brac . 1919	..	215	Jacob's Commercial & Shipping Agency Lim., Kingston, Jamaica.
131956	Leonora Minnie, Brixham	K.	Brixham . 1913	..	22	× Archibald C. Friend, sen., 77, North View, Brixham, Devon.
83936	Leonore, Belfast	Cr.	Cowes . . 1874	..	8	×Stanley E. Hudson, 28, Rochester Avenue, Kent.
78888	Leontes, St. John's, N.F.L.	Sr.	Bonavista Bay, N.F.L. 1878	..	38	Walter Collins, Indian Island, N.F.L.
131354	Leopard, Liverpool	—	Northwich, Cheshire. 1906	..	54	Grain Elevating and Automatic Weighing Co., Lim., 22, Fenwick St., Liverpool. *John E. Kerr, same address.*
114707	Leopard, London	—	Greenwich . 1901	..	70	Erith & Dartford Lighterage Co., Lim., Erith, Kent. *Norman A. L. Cockell, same address.*
120320	Leopold, Bathurst	Cr.	Joul . . . —	..	10	Palmine, Lim., 32, Wellington St., Bathurst, Gambia.
150364	Leopold D., Montreal	Sp.	Notre Dame de Pierreville, Que. 1921	..	23	Leopold Descheneaux, Notre Dame de Pierreville, Yamaska, Quebec.
151549	Leprena, Hobart, Tas.	Sr.	Hobart . 1922	..	143	Rooganah Co., Lim., 17, Hunter St., Hobart, Tas.
150719	Leroux Ferry No. 1, Montreal, Que.	—	Cedars, Que. . 1921	..	7	Ferdinand Leroux, Cedars, co. Soulanges, Que.
150720	Leroux Ferry No. 2, Montreal, Que.	—	Cedars, Que. . 1921	..	9	Ferdinand Leroux, Cedars, co. Soulanges, Que.
48919	Lesbia, Portsmouth	Cr.	Poole . . 1864	V.W.R.F	26	John Heyes, 9, St. George's Crescent, Pendleton, Manchester.
115927	Leslie, London	Spl.	Milton-next-Sittingbourne. 1902	J.P.L.B	76	Ethelbert Clarke, 2, East View Terrace, Shotley, Ipswich.
122769	Leslie, Lowestoft	K.	Brixham . . 1905	..	45	×Charles H. Crews, 7, Trafalgar St., Lowestoft.
104303	Leslie, Rochester	Spl.	Murston . . 1894	..	43	Smeed, Dean & Co., Lim., Sittingbourne, Kent. *Harold E. Andrews, "Glencoe," Borden, Sittingbourne.*
145862	Leslie Burton, Liverpool	—	Bromboro Pool 1909	..	56	Burton & Son, Lim., 44, Chapel St., Liverpool. *Thomas H. Burton, same address.*
112762	Leslie West, London	Spl.	Gravesend . . 1900	J.G.H.N	57	×John Sawyer, 10, Colne Rd., Brightlingsea, Essex.
119547	Lester Bennie, St. John's, N.F.L.	Sr.	Newtown, N.F.L 1905	..	27	Edward Barbour, Newtown, Bonavista Bay, N.F.L.
119008	Leta, Fremantle, W.A.	Sr.	Fremantle . . 1903	..	12	John M. Drew, Perth, W.A.
124019	Lethe, Liverpool	—	Belfast . . 1906	..	160	Ocean Steam Ship Co., Lim., India Buildings, Water St., Liverpool. *Lawrence D. Holt, same address.*
94099	Letitia, Grimsby	Sp.	Beverley . . 1888	..	49	×John H. Taylor, 13, Cross Bank St., Hopton Lane, Mirfield, Yorks.
127743	Lettie B., St. John's, N.F.L.	Sr.	Lawrencetown, N.F.L. 1909	..	48	George M. Barr, St. John's, N.F.L.
88360	Lettie M. Hardy, Bridgetown, Barbados.	Sr.	Mahone Bay . 1884	..	68	Hubert St. C. Cumming, Christ Church, Barbados.
154206	Leun Yu, Singapore	Lug	Singapore . 1927	..	131	Mrs. Low L. Ching, 45, Cantonment Rd., Singapore.
121485	Levanter, St. John's, N.F.L.	Sr.	Booth Bay, USA 1869	..	45	Robert K. Bishop, St. John's, N.F.L.
113319	Leven, Southampton	—	Southampton . 1893	..	96	R. & J. H. Rea, Lim., Cory Bldgs, Fenchurch St., London, E.C. 3. *Reginald J. Speller, same address.*
143664	Levensdale, Liverpool	—	Castleton . . 1896	..	43	Richard Abel & Sons, Lim., 7 & 9, James St., Liverpool. *Fred Abel, same address.*
138057	Levi Albert, Chatham, N.B.	Sr.	Caraquet, N.B. 1916	..	13	Luke Albert, Caraquet, Gloucester, N.B.
98811	Levitt, Rochester	Spl.	Murston . . 1891	..	45	Smeed, Dean & Co., Lim., Sittingbourne, Kent. *Harold E. Andrews, "Glencoe," Borden, Sittingbourne, Kent.*
100619	*Levuka*, Annapolis, Royal, N.S.	Sr.	Port Greville, Rebuilt at [N.S. 1893 Moschelle, N.S. 1920	..	80	Abner B. Neves, Apple River, Cumberland Co., N.S.
121990	Lewes, Victoria, B.C.	—	White Horse, Y.T. 1907	..	167	British Yukon Navigation Co., Lim., Vancouver, B.C.
79131	*Lewisman*, Bideford	K.	Stornoway . 1878	..	46	×Sydney W. Slatter, Brunswick Wharf, Barnstaple, Devon.
113835	Lewisport, St. John's, N.F.L.	Sr.	Burnt Bay, N.F.L. 1901	..	63	Joseph M. Butler, St. John's, N.F.L.
107324	Lewiston, Halifax, N.S.	Sr.	Sheet Harbour, N.S. 1900	..	59	Charles Petitpas, Souris, King's Co., P.E.I.
148471	Lex, Hull	Sq.	Thorne . 1925	..	63	Sheffield and South Yorkshire Navigation Co., Exchange St., Sheffield. *Richard Furley, East Anglian Buildings, Princes Dock St., Hull.*
145285	Leysdown, London	—	(a) (a)	..	177	×Sydney J. Shippick, "Studlands," Priestfield Ave., Rochester, Kent.

* Formerly a steamer. † Formerly the "Zwerver."

Digitized by Google

Official No.	Name of Ship and Port of Registry.	Rig.	Where and When Built.	International Code Signal (if any).	Registered Tonnage.	Owner, or Part Owner, and Manager (if recorded). × Signifies *Managing Owner*. Italics signify *Manager*.
94428	*Lhasa*, Bristol	Yl.	West Cowes 1887	..	17	×Brig.-Gen. Sir William T. F. Horwood, New Scotland Yard, London.
92396	Lia, Kingston, Ont.	Sp.	Kingston, Ont. 1888	..	21	James Eccles, Belleville, Ontario.
135006	Lian Bee, Singapore	Sr.	Singapore 1913	..	186	Tan Thang, 172, Beach Rd., Singapore.
136481	Lian Choon, Singapore	Sr.	Singapore 1914	..	146	Tan Chhah, 226, Beach Rd., Singapore.
136543	Lian Chye Huat, Singapore	F & A	Singapore 1913	..	172	Timber and Produce Co., Lim., 5, Kampong Soopoo, Singapore.
136424	*Liapari*, Sydney, N.S.W.	K.	Jervis Bay, N.S.W. 1914	..	12	Union Plantation & Trading Co., Lim., 88, Pitt St., Sydney, N.S.W.
130343	Libby P., Charlottetown, P.E.I.	Sr.	North Rustico, P.E.I. 1911	..	11	Joseph N. Pino, North Rustico, P.E.I.
128845	Liberator Don, Tralee	Ny.	Peel, I. of M. 1911	..	15	×Michael Golden, Old Market St., Cahirciveen, co. Kerry.
152213	Liberia, Turks Islands	Sp.	Sandy Point, Caicos Is. 1927	..	6	× Robert S. Simmons, Sandy Point, Caicos Is.
135410	Libertas, Port of Spain, Trinidad.	Sp.	Windward, Carriacou. 1912	..	11	Charles Pollonais, Port of Spain, Trinidad.
65878	Liberty, Liverpool	F.	Northwich 1867	..	61	Liverpool Lighterage Co., Lim., 21, Water St., Liverpool. *Hy. Bloor, same address.*
78931	Liberty, St. John's, N.F.L.	Sr.	Catalina, N.F.L. 1878; Rebuilt 1903	..	46	Benjamin Snelgrove, Catalina, N.F.L.
182996	**Libonotus, Hong Kong**	—	Hong Kong 1922	..	178	Ocean Steamship Co., Lim., 1, India Bldgs., Liverpool.
114692	Libra, London	—	Holland 1901	..	77	×William Hy. Jas. Alexander, St. John's Wharf, Wapping, London.
133167	Lidilay, Belize, B.H.	Sp.	British Honduras 1912	..	9	Pablo Noble, Belize, B.H.
148406	Lightcliffe, Hull	Sg.	Thorne. 1924	..	63	W. Bleasdale & Co., Lim., Colonial Chambers, Princes Dock Side, Hull. *Watson Bleasdale, same address.*
87324	Lighter No. 1, Brisbane	—	Brisbane 1885	..	48	William B. Carr, Brisbane.
87330	Lighter No. 2, Brisbane	—	Brisbane 1885	..	65	David J. M. Sim, Hamilton, Vrisbane.
123268	Lighter No. 2, Hull	—	Hull 1879; Rebuilt 1905	..	45	Trent Navigation Co., Wilford Street, Nottingham. *Frank Rayner, same address.*
93031	Lighter No. 3, Brisbane	—	Brisbane 1886	..	67	David J. M. Sim, Hamilton, Brisbane.
93032	Lighter No. 4, Brisbane	—	Brisbane 1886	..	67	David J. M. Sim, Hamilton, Brisbane.
115630	Lighter No. 5, Brisbane	—	Brisbane 1910	..	182	David J. M. Sim, Hamilton, Brisbane.
130141	Lighter No. 6, Brisbane	—	Brisbane 1911	..	182	David Hamilton, Hamilton, Brisbane.
142144	Lighter No. 8, Shanghai	—	Shanghai 1911	..	187	Indo-China Steam Navigation Co., Lim., Hong Kong.
142145	Lighter No. 9, Shanghai	—	Shanghai 1911	..	187	Indo-China Steam Navigation Co., Lim., Shanghai.
135370	Lighter No. 601, Manchester	—	Workington 1897	..	332	Manchester Ship Canal Co., 41, Spring Gardens, Manchester. *William Browning, same address.*
135371	Lighter No. 602, Manchester	—	Workington 1897	..	332	Manchester Ship Canal Co., 41, Spring Gardens, Manchester. *William Browning, same address.*
135372	Lighter No. 603, Manchester	—	Willington, Quay-on-Tyne. 1920	..	438	Manchester Ship Canal Co., 41, Spring Gardens, Manchester. *William Browning, same address.*
135373	Lighter No. 604, Manchester	—	Willington, Quay-on-Tyne. 1920	..	473	Manchester Ship Canal Co., 41, Spring Gardens, Manchester. *William Browning, same address.*
123302	Lil IV., Portsmouth	Cr.	Portsmouth 1906	..	2	Wm. A. Baldwin, Trostrey, King's Norton, Worcester.
106840	*Lila, Liverpool	—	Liverpool 1872	..	72	Grain Elevating and Automatic Weighing Co., Lim., 23, Fenwick Street, Liverpool. *John E. Kerr, same address.*
122458	Lila A., Barrington, N.S.	Sp.	Cape Island, N.S. 1906	..	10	Uriah Atkinson, Cape Island, N.S.
141401	Lila E. D. Young, St. John's, N.F.L.	Sr.	Lunenburg, N.S. 1919	..	165	John T. Moulton, Burgeo, N.F.L.
102430	Lile, Plymouth	K.	Plymouth 1894	..	32	×Thomas Pease, 4, Lambhay Hill, Plymouth.
127634	Lilia, Bathurst, R.G.	Cr.	Bathurst 1907	..	15	James T. Roberts, 11, Grant St., Bathurst, R.G.
139654	Lilia Richards, Bathurst	Cr.	Bathurst 1899	..	31	Moses S. J. Richards, Blucher St., Bathurst, Gambia.
94272	Lilian, London	Spl.	Blackwall 1887	..	50	A. R. & S. Sales, Lim., Sales Wharf, Globe Lane, Woolwich, Kent. *Arthur Sales, same address.*
106304	Lilian, St. John's, N.F.L.	Sr.	Trinity Bay, NFL 1896	..	23	Robert Templeton, St. John's, N.F.L.
123038	Lilian A. Barnes, Bridgetown, Bar.	Sr.	Holetown, Bar. 1918	..	74	Harold B. G. Austin, Kumore St., Michael, Barbados.
143727	Lilian Abbott, Liverpool	—	Manchester 1896	..	45	Fredk. J. Abbott, 19, Castle St., Liverpool. *Thomas Abbott, same address.*
87582	†*Lilian II*, Liverpool	Cr.	Southport 1901	..	8	Alfred N. Fell, St. Mary's, Colchester.
152017	*Lilian Caroline*, Dublin	Lr.	Portavogie, co. Down. 1911	..	8	×James Hickey, 18, Upper Maine St., Arklow, co. Wicklow.
139484	Lilian O., Nassau, N.P.	Sp.	Acklins Island, Bahamas. 1915	..	6	Oswald A. Nottage, Acklins Island, Bahamas.
147187	Lilian Sydney, Liverpool	—	Winsford 1890	..	64	William Cooper & Sons, Lim., Widnes Dock, Widnes. *James H. Cooper, "Home Bay," Derby Rd., Widnes.*
111141	LilicaFannie, St. John's, NFL	Sr.	English Har. 1895	..	28	Richard Hopkins, St. John's, N.F.L.
66689	Lilla, Bridgwater	Sr.	Freckleton 1868	..	55	×George Head, 1, Cliff House Road, Ashton Gate, Bristol.

* Formerly the "Primrose." † Formerly the "Anselma."

Digitized by Google

Official No.	Name of Ship and Port of Registry.	Rig.	Where and When Built.	International Code Signal (if any).	Registered Tonnage.	Owner, or Part Owner, and Manager (if recorded). × Signifies *Managing Owner*. Italics signify *Manager*.
58870	*Lilla, Newport, Mon. . .	Sr.	Middlesbrough. 1870	..	69	× Frank D. Roose, "Oaklands," Oreston. Plymouth.
107129	Lilla B. Hirtle, St. John's, N.F.L.	Sr.	Lunenburg, N.S. 1899	..	99	Harvey & Co., Lim., St. John's, N.F.L.
127793	Lilla L.W., St John's, N.F.L.	Sr.	Notre Dame Bay, N.F.L. 1910	..	53	Fredrick Wiseman, Little Bay Island, Notre Dame Bay, N.F.L.
118821	Lille, Hull	Kl.	Goole . . . 1879	..	50	× Solomon Gravil, 10, Stubbin Street, Hull.
28502	Lillea Venn, Bristol . .	Tw.	Bristol . . 1860	..	58	Severn and Canal Carrying Co., Lim., 16, Bridge St., Broad St., Birmingham. *John C. Green, The Docks, Gloucester.*
132518	*Lillian*, Dublin . . .	Ny.	Peel, I. of M. . 1893	..	5	× Michael J. Craine, Ferrybank, Arklow.
117805	Lillian, Fremantle, W.A. .	Sr.	Fremantle, W.A. 1903	..	12	Benjamin N. Herman, Broome, W.A.
116113	Lillian, Hull	Sp.	Barton-on-Humber. 1896	..	55	G. & T. Earle, Lim., Wilmington, Hull. *Fred Gibson, same address.*
80954	Lillian, Picton, Ontario .	Sr.	New York, U.S. 1859	..	20	George Blowers, Port Credit, Ont.
86809	Lillian, St. John's, N.F.L. .	Sr.	Exploits, N.F.L. 1883	..	57	John Steer, St. John's, N.F.L.
121415	Lillian, St. John's, N.F.L. .	Sr.	Sweet Bay, NFL 1905	..	23	Walter S. Monroe, St. John's, N.F.L.
151637	**Lillian Clarke, St. Johns, N.F.L.**	Sr.	**Bay Du Nord, La Polle Bay, N.F.L.** 1924	..	19	**Robert Clarke, Rose Blanche, N.F.L.**
88273	Lillian E., St. Andrew's, N B.	Sr.	St. George, N.B. 1884	..	13	Andrew Wallace, Black's Harbour, Charlotte co., N.B.
151107	**Lillian E., Toronto . .**	Sp.	**Oakville, Ontario.** 1923	..	3	**Richard A. Wright, 103, Warren Rd., Toronto, Ontario.**
101293	†Lillian Jane, St. John's, N.F.L.	Sr.	New Perlican, N.F.L. 1892 Reb'lt, Badgers Quay, N.F.L. 1911	..	41	James E. Johnson, Little Catalina, N.F.L.
130811	Lillian M. Richard, St. John's, N.F.L.	Sr.	Liverpool, N.S. 1911	..	98	John B. Patten, Grand Bank, Burin, N.F.L.
134927	Lillian Walsh, St. John's, N.F.L.	Sr.	Creston, Mortier Bay, N.F.L. 1916	..	34	William Paul, Burin, N.F.L.
142026	‡**Lillian and Jackie, St. John's N.F.L.**	Sr.	**Glovertown, N.F.L.** 1918	..	69	**John R. White, Jersey Harbor, Fortune Bay, N.F.L.**
79751	Lillias, St. John's, N.F.L. .	Sr.	Twillingate, N.F.L. 1879 Rebuilt. . 1886	..	28	Charles Bowring, St. John's, N.F.L.
113603	Lillie, Hull	Sp.	Hessle . . 1901	..	80	John Deheer, Lim., 18, High St., Hull. *John Deheer, same address.*
76283	Lillie, Jersey	Cr.	Guernsey . . (a)	.	2	× Charles Pinel, St. Aubin's, Jersey.
100338	Lillie, Maitland, N.S. . .	Sr.	Maitland, N.S. 1894	Q.M.N.C	311	Matthew J. Davis, Clifton, N.S.
111345	Lillie, Plymouth . . .	Sk.	Beer Ferris . 1899	..	20	Jefford & Sons, Lim., Burraton Coombe, Saltash, Cornwall. *Robert J. Jefford, 3, Victoria Villas, Saltash.*
92056	Lillie Belle, St. John's, N.F.L.	Sr.	Bonne Bay, NFL 1886	..	26	Charles W. H. Tessier, St. John's, N.F.L.
112971	Lillie Grove, St. John's, N.F.L.	Sr.	Smith's Sound, N.F.L. 1900 Rebuilt, Trinity Bay, N.F.L. 1911	..	19	Walter S. Monroe, St. John's, N.F.L.
105005	Lillie Laurie, Roseau, Dominica.	Sp.	St. Eustatius . 1895	..	7	F. A. Benjamin, Portsmouth, Dominica, W.I.
94462	Lilly, St. John's, N.F.L. .	Sr.	Burin, N.F.L. . 1888	..	31	Bowring Brothers, Lim., St. John's, N.F.L.
96790	Lilly C., Halifax, N.S. .	Sr.	Sambro', N.S. . 1888	..	12	William McC. Boak, Halifax, N.S.
108304	Lilly Dale, St. John's, N.F.L.	Sr.	Toad's Cove, NFL 1896	..	31	John R. Goodridge, St. John's, N.F.L.
113811	Lilly Dale, St. John's, N.F.L.	Sr.	Random, N.F.L. 1901	..	21	Augustus F. Goodridge, St. John's, N.F.L.
127738	Lilly G., St. John's, N.F.L..	Sr.	Bay D'Espair, N.F.L. 1909	..	26	Wilson Garland, Gaultois, N.F.L. [Man.
63918	Lilly Garton, Peel. . . .	K.	Isle of Man . 1872	..	54	× William Qualtrough, Port St. Mary, Isle of
117346	Lilly May, St. John's, N.F.L.	Sr.	St. Brendan's, N.F.L. 1904	..	21	Augustus F. Goodridge, St John's, N.F.L.
124831	Lilly May, St. John's, N.F.L.	Sr.	Shoal Bay, N.F.L. 1906	..	21	Edwin Edgar, Greenspond, N.F.L.
108898	Lilly Swift, St. John's, N.F.L.	Sr.	Trepassey, N.F.L. 1897	..	19	Peter McNeil, Trepassey, N.F.L.
142971	Lilly Vardy, St. John's, N.F.L.	Sr.	Deer Harbor, N.F.L. 1918	..	16	George M. Barr, St. John's, N.F.L.
115456	Lilly of the Valley, St. John's, N.F.L.	Sr.	Dildo . . . 1902	..	24	Wm. Ashbourne, Twillingate, N.F.L.
123407	Lily, Belize, B.H. . . .	Sp.	Brit. Honduras 1897	..	5	Fermin Perez, San Pedro, Ambergris Caye, British Honduras.
105249	Lily, Bideford . . .	Bge.	Appledore . . 1897	..	18	Chas. Chamberlain, sen., Swiss Cottage, Bickington Rd., Barnstaple
103280	Lily, Chatham, N.B. . .	Sr.	Caraquet, N.B. 1894	..	11	Prudent Gallien, Caraquet, N.B.
46798	Lily, Falmouth, Jamaica .	Sp.	Jamaica . . 1884	..	21	John Robt. T. Main, Falmouth, Jamaica.
67256	Lily, Faversham . . .	K.	Millwall, Poplar 1873	J.W.K.V	85	× Abbie Anderson, 21, High St., Whitstable, Kent.
98740	Lily, Hull	Ltr.	Hull . . 1891	..	80	Calvert Lightering and Stevedoring Co., Lim., Adam St., Goole, York. *James W. Calvert, same address.*
105078	Lily, Hull	Sp.	Beverley . . 1895	..	72	× Henry Oldridge, Barton-on-Humber, Lincoln
90382	‖Lily, Liverpool . .	Dy.	St. Malo . . 1879	..	23	× Joseph R. Beck, 15, Lake Rd., Hoylake, Cheshire.
79645	Lily (The), London . .	Spl.	Brentford, Mdx. 1878	..	54	H. Covington & Sons, Lim., Railway Wharf, Battersea, London. *Harry A. Covington, same address.*
136683	Lily, London	Yl.	Falmouth . . 1908	..	4	Herewald E. C. Fox, Rushwick, Worcester.
93587	Lily, Nelson, N.Z. . .	K.	Plimmerton, NZ 1890	..	16	William Westrupp, Collingwood, N.Z.
76580	Lily, Newry	Sr.	Portsoy, Banff . 1878	S.C.M.P	70	× John Orr, Moneydarahmore, Annalong, co. Down.
86803	Lily, St. John's, N.F.L. .	Sr.	Green Bay, NFL 1883	..	33	Harry Wallace Robertson, St. John's, N.F.L.

* Formerly a steamer. † Formerly the "Verbiage." ‡ Formerly the "Arkona."
‖ Foreign name "Pêcheries Françaises No. 38."

Digitized by Google

Official No.	Name of Ship and Port of Registry.	Rig.	Where and When Built.	International Code Signal (if any).	Registered Tonnage.	Owner, or Part Owner, and Manager (if recorded). × Signifies *Managing Owner*. Italics signify *Manager*.
92106	Lily, St. John's, N.F.L.	Sr.	Indian Is., NFL 1886	..	16	Wm. Collins, Indian Island, N.F.L.
74144	Lily A. W., St. John's, N.F.L.	Sr.	Mahone Bay, N.S. 1876	..	52	Thos. McCormack, Catalina, N.F.L.
97344	Lily Albert, St. John's, N.F.L.	Sr.	Placentia Bay, N.F.L. 1891	..	20	Samuel Dicks, Flat Islands, Placentia Bay, N.F.L.
134924	Lily Althea, St. John's, N.F.L.	Sr.	Noggin Cove, Fogo, N.F.L. 1914	..	18	John C. Collins, Noggin Cove, Fogo, N.F.L.
115469	Lily Amelia, St. John's, N.F.L.	Sr.	Birchy Bay, NFL 1902	..	30	William Ashbourne, Twillingate, N.F.L.
112973	Lily Beatrice, St. John's, N.F.L.	Sr.	Northern Bight, 1900 N.F.L.	..	24	Augustus F. Goodridge, St. John's, N.F.L.
131968	*Lily Bell*, Plymouth . .	Cr.	East Looe, Cornwall. 1914	..	8	×Thomas H. S. Mountjoy, 22, Cromwell Rd., Plymouth.
152143	Lily Belle, St. George's, Grenada.	Sp.	Petit Martinique 1927	..	21	Peterson Bethel, Petit Martinique.
139840	Lily Collins, St. John's, N.F.L.	Sr.	La Poile, N.F.L. 1916	..	11	Eli Collins, Petites, N.F.L.
78911	Lily Dale, St. John's, N.F.L.	Sr.	Merasheen, NFL 1877 Rebuilt . 1904	..	27	James Baird, St. John's, N.F.L.
101200	Lily Dale, St. John's, N.F.L.	Sr.	New Bay, N.F.L. 1891	..	42	John Philpott, Herring Neck, Notre Dame Bay, N.F.L.
139426	Lily Doreen, Brixham . .	K.	Brixham . . 1921	..	19	×John P. Holland, jun., 71, New St., Brixham, Devon.
124931	Lily F. B., St. John's, N.F.L.	Sr.	Mussel Hr. Arm, Placentia Bay, N.F.L. 1907 Rebuilt, Kingwell, Placentia Bay, N.F.L. 1926	..	25	William F. Butcher, Kingwell, Placentia Bay N.F.L.
134001	Lily Florence, Chatham, N.B.	Sr.	Caraquet, N.B. 1914	..	20	Robin, Jones & Whitman, Lim., Halifax, N.S.
108932	Lily Joyce, St. John's, N.F.L.	Sr.	Random Sound, N.F.L. 1898	..	30	William C. Job, St. John's, N.F.L.
134818	Lily M. Anderson, St. John's, N.F.L.	Sr.	Bonne Bay, N.F.L. 1913	..	26	Edward Anderson, Bonne Bay, N.F.L.
151577	**Lily M. K., St. John's, N.F.L.**	Sr.	**Burnt Island, N.F.L. 1922**	..	28	**John Keeping, Burnt Island, Burgeo and La Poile, N.F.L.**
119684	*Lily Maid*, Belfast . . .	Cr.	Hamble, Hants. 1904	V.Q.S.G	12	× Robert J. Barrett, 72, Coleman St., London, E.C.2.
131768	*Lily Maid II.*, Southampton	Yl.	Hamble, Hants. 1911	H.S.F.R	9	**William Wordie, 75, West Nile St., Glasgow.**
127488	*Lily Maid III.*, Jersey .	Cr.	**Hamble . . 1925**	**K.T.D.Q**	8	Henry G. Thomson, 112, Woodcote Grove Rd., Coulsdon, Surrey.
91741	Lily Maud, Hull . . .	Dy.	Porthleven . 1888	..	29	×Frederick Hall, 21, Pemberton St., Hull.
123500	Lily May, St. John's, N.F.L.	Sr.	Pushthrough, 1907 N.F.L.	..	23	Moses Moores, Pushthrough, N.F.L.
106327	Lily Moore, St. John's, N.F.L.	Sr.	Lark Hrbr., NFL 1896	..	31	Isaac Sheppard, Lark Harbour, Bay of Islands, N.F.L.
151912	**Lily Nixon, Nassau, N.P. .**	Sp.	**Marsh Harbor , Abaco. 1926**	..	11	**Edward de Witt Sears, Nassau, N.P.**
82204	Lily Queen, St. John's, N.F.L.	Sr.	Codroy, N.F.L. 1880	..	19	Samuel Kendle, Codroy, N.F.L.
152411	**Lily & Jessie, St. John's, N.F.L.**	Sr.	**Boat Harbour, Placentia Bay, N.F.L. 1926**	..	30	**Joseph Matterface, Boat Harbor, Placentia Bay, N.F.L.**
144985	*Lily of Howth*, Dublin .	Ny.	Peel, Isle of Man 1896	..	5	**× Thomas Farren, Old Abbey, Howth.**
92099	Lily of the West, St. John's, N.F.L.	Sr.	Green Bay, NFL 1886	..	18	Thomas W. Elliott, Green Bay, N.F.L.
113863	Lily of the West, St. John's, N.F.L.	Sr.	Bonavista Bay, 1899 N.F.L.	..	15	James Ryan, Bonavista, N.F.L.
147500	**Lime, London . . .**	—	**Gt. Yarmouth . 1923**	..	60	**General Steam Navigation Co., Lim., 15, Trinity Square, London, E.C. 3.** *Willoughby K. John, same address.*
135465	Limpet, Liverpool . .	—	Selby . . . 1913	..	164	Rea, Lim., 20, Water St., Liverpool. *George W. Madders, same address.*
140131	Lin Ann, Singapore . .	Sr.	Singapore . . 1918	..	135	Tan H. Siong, 328, Beach Rd., Singapore.
114768	Lina, London . . .	Spl.	Sweden . . 1901	..	63	F. T. Everard & Sons, Lim., The Wharf, Greenhithe, Kent. *Frederick T. Everard, same address.*
139082	Lina, London . . .	G.	Fünfhausen . 1895	J.L.S.V	55	× Francis B. Fulker, "Lina" c/o Cubitt Dock, Chiswick, London, W. 4.
112819	Lincoln, London . . .	Spl.	Halstow . . 1901	..	35	Eastwoods, Lim., 47, Belvedere Rd., London, S.E. 1. *Frederick J. Mann, same address.*
113308	Lincove, Southampton .	—	Southampton . 1894	..	90	R. & J. H. Rea, Lim., Cory Bldgs., Fenchurch St., London, E.C.3. *Herbert F. Fuller, same address.*
79283	*Linda*, Launceston, Tas. .	K.	Dog Island, Tas. 1887	..	41	Thomas H. Holyman, Launceston, Tas.
134805	*Linda Pardy, St. John's, N.F.L.	Sr.	(a) (a)	..	69	**Charles Eavis, North Sydney, N.S.**
123463	Linda Tibbo, St. John's, N.F.L.	Sr.	Grand Bank, 1907 N.F.L.	..	76	Simeon Tibbo, Grand Bank, N.F.L.
119741	Lindal, Southampton . .	—	Woolston . . 1906	..	136	R. & J. H. Rea, Lim., Cory Bldgs., Fenchurch St., London, E.C. 3. *Reginald J. Speller, same address.*
83472	Linden, St. Andrew's, N.B.	Sr.	St. George, N.B. 1881	..	12	Benjamin Parker, West Isles, N.B.
101878	†Lindsay, Belize, B.H. . .	Sp.	B. Honduras . 1895	..	3	Miss Edith M. Theus, Belize, B. Honduras.
147103	**Lindum, Hull . . .**	Sq.	**Beverley . . 1923**	..	61	**Furley & Co., Lim., East Anglian Bldgs., Prince's Dock Side, Hull.** *Rowland Beever, 13, The Boulevard, Hull.*
139084	‡Linette, King's Lynn . .	Sr.	Waterhuizen, Holland. 1908	J.L.S.T	65	× George W. Balls, Estuary End, Lake Rd., King's Lynn.

* Foreign name "Myosotis." † Formerly the "Avra." ‡ Formerly the "Drei Geschwister."

Digitized by Google

Official No.	Name of Ship and Port of Registry.	Rig.	Where and When Built.	International Code Signal (if any).	Registered Tonnage.	Owner, or Part Owner, and Manager (if recorded). × Signifies *Managing Owner*. Italics signify *Manager*.
131518	Ling, Liverpool	—	Lytham . . 1913	..	164	Rea, Lim., 20, Water St., Liverpool. *George W. Madders, same address.*
110270	Lingmoor, Southampton	—	Southampton . 1898	..	80	R. & J. H. Rea, Lim., Cory Bldgs., Fenchurch St., London, E.C. 3. *Reginald J. Speller, same address.*
149968	*Link Light*, London	Spl.	Gainsborough . 1927	..	75	Bowker & King, Lim., 23/8, Fleet St., London, E.C.4. *Alan F. Druce, same address.*
88407	Linnet, Digby, N.S.	Sr.	Liverpool, N.S. 1881	..	15	Joseph H. Morehouse, Sandy Cove, N.S.
116145	Linnet, Hull	—	Howden Dyke . 1903	..	124	John A. Scott, Lim., 11, High St., Hull. *Roland Heseltine, 15, Marlborough Avenue, Hull.*
101217	Linnet, St. John's, N.F.L.	Sr.	Catalina, N.F.L. 1892	..	23	James Murphy, Catalina, Trinity Bay, N.F.L.
127190	Linsi, Shanghai	Lr.	Taku . . 1889	..	326	Taku Tug & Lighter Co., Lim., Queen's Rd., Hong Kong.
125132	Linthorpe No. 1, Middlesbrough.	—	Thornaby-on-Tees. 1880	..	177	Linthorpe-Dinsdale Smelting Co., Lim., Post Office Buildings, Middlesbrough. *James T. Williams, same address.*
125141	Linthorpe No. 2, Middlesbrough.	—	Thornaby-on-Tees. 1880	..	177	Linthorpe-Dinsdale Smelting Co., Lim., Post Office Buildings, Middlesbrough. *James T. Williams, same address.*
125147	Linthorpe No. 3, Middlesbrough.	—	Thornaby-on-Tees. 1877	..	164	Linthorpe-Dinsdale Smelting Co., Lim., Post Office Buildings, Middlesbrough. *James T. Williams, same address.*
124581	*Lintie*, Fowey	K	Mevagissey . 1909	H.P.K.L	9	× Charles P. Allen, 6, St. Finbarrus Terrace, Fowey.
149368	*Lintie, Greenock	Brmn	Fairlie . . 1926	K.M.D.L	4	Robert S. Allan, 121, St. Vincent St., Glasgow.
103292	Lion, New Westminster, B.C.	—	New Westminster, B.C. 1894	..	124	Vancouver Dry Dock and Salvage Co., Lim., 427, Seymour St., Vancouver, B.C.
109389	Lion, Portsmouth	Hulk	Landport . . 1897	..	96	× Henry D. Gilbert, 23, East St., Portsmouth.
140772	Lion, Roseau, Dominica	Sp.	St. Kitts . . (a)	..	12	Francis A. Benjamin, Portsmouth, Dominica.
117227	Lion, St. John's, N.F.L.	Sr.	Bay de l'Eau, N.F.L. 1902	..	24	William Hanes, Tacks Beach, Placentia Bay, N.F.L.
131746	Lion D., Nassau, N.P.	Sr.	Governor's Harbour, Bahamas. 1915	..	17	John W. Dementh, Governor's Island, Bahamas.
150057	Lion R., Belize	Sp.	British Honduras. 1920	..	2	Felipe Rodriguez, Caye Caulker, B.H.
110223	Lioness, Liverpool	Hulk	Portsmouth . 1899	..	106	Joseph Crosfield & Sons, Lim., Bank Quay, Warrington, Lancs. *George F. Greaves, same address.*
133253	Lips, Hong Kong	—	Hong Kong . 1914	..	164	Ocean Steamship Co., Lim., No. 1, India Buildings, Liverpool.
137293	Lirio, Belize	—	British Honduras. 1916	..	6	Belize Export Co., Lim., 758, North Front St., Belize, B.H.
103546	Lis, Halifax, N.S.	Sp.	Dartmouth, N.S. 1896	..	3	Francis H. Bell, Halifax, N.S.
67582	*Lisette*, Cowes	Sr.	Cowes . . 1873	L.S.V.W	69	Edgar Twidle, San Brevan, Perranporth, Cornwall.
70472	Lismore, Liverpool	—	Barrow . 1874	..	189	William Cooper & Sons, Lim., Widnes Dock, Widnes. *James H. Cooper, "Home Bay," Derby Rd., Widnes.*
144731	*Listarkin Lass*, Skibbereen	Lr.	Union Hall, co. Cork. 1914	..	1	× John Hurley, Union Hall, co. Cork.
150060	Liston, Belize	Sp.	Br. Honduras . 1920	..	2	William A. Garbutt, St. Anne Creek, British Honduras.
122571	Lita C., St. Andrew's, N.B.	Sp.	Mavilette, N.S. 1907	..	13	Mark Newman, Wilson's Beach, N.B.
83464	Little Annie, Digby, N.S.	Sr.	Essex, U.S.A. 1868	..	19	Walter F. Leonard, St. John, N.B.
121421	Little Beulah, St. John's, N.F.L.	Sr.	Rocky Bay, N.F.L. 1904	..	28	Bowing Brothers Co., Lim., St. John's, N.F.L.
121360	*Little Flower*, Drogheda	Lr.	Meevagh Bay, co. Donegal. 1912	..	24	× Michael Kirwan, 5, Strand St., Ingher Head, Drogheda.
124570	Little Fred, Plymouth	Sk.	Stonehouse . 1883	..	27	× Frederick Matta, 4, Moon Street, Devonport.
121457	Little Gem, St. John's, N.F.L.	Sr.	Trinity Bay, N.F.L. 1906	..	27	Charles R. Steer, St. John's, N.F.L.
126161	Little Giant, Montreal	—	Cornwall, Ont. 1908	..	133	Lyon Cohen, Montreal, Quebec.
140088	Little Gladys, St. John's, N.F.L.	Sr.	Little Bay, N.F.L. 1917	..	24	Robert G. Rendell, St. John's, N.F.L.
104000	Little Gracie, St. Andrew's, N.B.	Sr.	Spencer's Isld., N.S. 1894	..	11	Andrew Millar, St. John, N.B.
108942	Little Hilda, St. John's, N.F.L.	Sr.	Sunday Cove Is., N.F.L. 1898	..	32	John Lockyer, Isle of Valen, N.F.L.
127677	Little Hudson, St. John's, N.F.L.	Sr.	Argentia, N.F.L. 1908	..	29	Patrick Murphy, Argentia, N.F.L.
124961	Little Jean, St. John's, N.F.L.	Sr.	Placentia Bay, N.F.L. 1908	..	39	Michael Hartery, Cape Broyle, N.F.L.
124920	Little Jewel, St. John's, N.F.L.	Sr.	Ramea, N.F.L. 1907	..	41	John Rose, Jersey Harbour, N.F.L.
86829	Little Jim, St. John's, N.F.L.	Sr.	Bonavista, N.F.L. 1882	..	16	Archibald Lindsay, Bonavista, N.F.L.
60002	Little John, Liverpool	F.	Winsford . . 1859	..	61	Liverpool Lighterage Co., Lim., 21, Water St., Liverpool. *Hy. Bloor, same address.*
122569	Little Lake, Peterboro', Ont.	—	Peterboro' . . 1908	..	50	William Irwin, Peterboro', Ontario.
115447	Little Lottie, St. John's, N.F.L.	Sr.	Pilley's Is., N.F.L. 1902	..	30	Peter H. Cowan, St. John's, N.F.L.
124954	Little Madonna, St. John's, N.F.L.	Sr.	St. Brendan's, N.F.L. 1908	..	28	James Hynes, St. Brendan's, N.F.L.
127656	Little Maple Leaf, St. John's, N.F.L.	Sr.	Rocky Bay, N.F.L. 1908	..	15	George J. Carter, St. John's, N.F.L.
151643	Little Mildred, St. John's, N.F.L.	Sr.	Indian Islands, Fogo, N.F.L. 1925	..	27	Albert Cull, Indian Islands, Fogo, N.F.L.
113775	Little Mystery, St. John's, N.F.L.	Sr.	Rocky Bay, N.F.L. 1901	..	21	George J. Carter, St. John's, N.F.L.
124980	Little Plaindealer, St. John's, N.F.L.	Sr.	Notre Dame Bay, N.F.L. 1908	..	30	Ele Roberts, Wesleyville, N.F.L.
127711	Little Shamrock, St. John's, N.F.L.	Sr.	Bonavista Bay, N.F.L. 1909	..	32	Arthur N. Snow, Bay Roberts, N.F.L.

* Formerly the "Reg."

Digitized by Google

Official No.	Name of Ship and Port of Registry.	Rig.	Where and When Built.	International Code Signal (if any).	Registered Tonnage.	Owner, or Part Owner, and Manager (if recorded). × Signifies *Managing Owner*. Italics signify *Manager*.
127708	Little Spring Bird, St. John's, N.F.L.	Sr.	Grates Cove, N.F.L. 1909	..	22	Bowring Bros., Lim., St. John's, N.F.L.
82721	Little Stranger, Melbourne	K.	North Shore, N.Z. 1883	S.L.N.V	77	Andrew O'Keefe, Melbourne.
123775	*Little Things, London	Cr.	Sittingbourne 1906	..	10	Ernest A. Field, 33, Crouch Rd., Burnham-on-Crouch.
90164	Little Willie, St. John's, NFL	Sr.	Green Bay, NFL. 1884	..	26	Richard Dyke, Greenspond, Bonavista Bay, N.F.L.
121545	Little Willie, St. John's, N.F.L.	Sr.	Tilt Cove, N.F.L. 1906	..	26	William H. Collins, Noggin Cove, N.F.L.
114923	Little Windflower, Truro	Cr.	Feock 1890	V.F.S.W	11	×John B. Cornish, 4, Clarence Place, Penzance.
78774	†Littondale, Liverpool	F.	Northwich, Cheshire. reconstructed Runcorn 1878 1923	..	67	Abel Barges, L m., 7 and 9, James St., Liverpool. *Fred Abel, same address.*
69339	Livadia, Liverpool	Jr.	Northwich. 1874	..	78	Liverpool Lighterage Co., Lim., 21, Water St., Liverpool. *Hy. Bloor, same address.*
113581	Lively, Hull	—	Beverley 1900	..	116	John A. Scott, Lim., 11, High St., Hull. *J. A. Scott, same address.*
81734	Lively, St. John's, N.F.L.	Sr.	Old Perlican, N.F.L. 1879	..	15	Nathan March, Old Perlican, Trinity Bay, N.F.L.
119686	Lively, Southampton	—	Portsmouth 1904	..	3	(b) Charles B. Heygate, Gerrans Bassett, Southampton.
63374	Liver, Liverpool	F.	Northwich 1860	..	62	Alfred Boden, 6, Church Rd., Barnton, Northwich.
54942	‡Liverpool, Liverpool	—	Willington Quay 1866	Q.K.J.B	194	Grain Elevating & Automatic Weighing Co., Lim., 22, Fenwick St., Liverpool. *John E. Kerr, same address.*
86228	Liverpool, Liverpool	F.	Northwich 1877	..	66	Liverpool Lighterage Co., Lim., 21, Water St., L'pool. *Hy. Bloor, same address.*
109496	Liverpool, Liverpool	Cr.	Northwich (a)	..	62	Liverpool Lighterage Co., Lim., 26, Drury Buildings, 21, Water St., Liverpool. *Hy. Bloor, same address.*
88000	Livingstone, Liverpool	F.	Northwich 1875	..	80	William Cooper & Sons, Lim., Widnes, Lancs. *James H. Cooper, 53, Irwell St., Widnes.*
81883	Livingstone, Rochester	Spl.	Murston, Kent 1880	..	44	Smeed, Dean & Co., Lim., Sittingbourne, Kent. *Harold E. Andrews, "Glencoe," Borden, Sittingbourne.*
67441	Livonia, Fleetwood	Dy.	Yarmouth 1873	..	24	×James E. Sellars, 56, Carr Rd., Fleetwood.
131748	Livonia R., Nassau, N.P.	Sr.	Hope Town, Bahamas. 1916	..	36	Incorporated Trustees of the Church of England in the Bahamas, George St., Nassau, N.P.
140460	*Lis*, Dublin	Ny.	Kilkeel 1915	..	6	×John Lett, Batt St., Wexford.
99023	Lizard, London	Spl.	Rochester 1891	..	50	Associated Portland Cement Manufacturers, Lim., Portland House, 14, Tothill St., London, S.W.1. *James A. White, same address.*
78119	Lizard, St. John's, N.F.L.	Sr.	Exploits Bay, N.F.L. 1877	..	35	Joseph B. Tobin, Twillingate, Notre Dame Bay, N.F.L.
90422	Lizard, Southampton	Yl.	Lymington 1885	K.B.F.G	2	Rev. J. G. Williams, Rasmoor, Sheffield.
120075	Lizzie, Belize, B.H.		British Honduras 1892	..	8	Algernon Carter, Belize, B.H.
99285	Lizzie, Brixham	K.	Brixham 1892	..	14	×John H. Skedgel, Bay View West, Brixham, Devon.
123219	Lizzie, Hull	—	Hessle 1905	..	90	John A. Scott, Lim., 11, High Street, Hull. *Roland Heseltine, 15, Marlborough Avenue, Hull.*
124789	Lizzie, Hull	—	Hull 1893	..	55	×Thomas M. Wass, 238, Spring Bank, Hull.
76535	Lizzie, Liverpool	—	Winsford 1875	..	69	Salt Union, Lim., Colonial House, Liverpool. *Eustace O. Wickes, same address.*
95451	Lizzie, London	Spl.	Millwall 1888	..	34	×John J. Langley, 88, Arden St., Gillingham, Kent.
84404	Lizzie, Rochester	Spl.	Conyer Quay 1881	..	40	C. Burley, Lim., Sittingbourne, Kent. *Sydney W. Burley, Pond House, Sittingbourne.*
99918	Lizzie, Rochester	Spl.	Murston 1892	..	52	Smeed, Dean Co., Lim., Sittingbourne, Kent. *Harold E. Andrews, "Glencoe," Borden, Sittingbourne.*
80975	Lizzie, St. John's, N.F.L.	Sr.	George's Riv., C.B. 1882	..	80	Charles W. Rose, Harbour Grace, N.F.L.
84720	Lizzie, St. John's, N.F.L.	Sr.	Bonne Bay, N.F.L. 1881	..	82	John Steer, St. John's, N.F.L.
90287	Lizzie, St. John's, N.F.L.	Sr.	Fortune Bay, NFL 1884	..	20	Denis Burke, jun., St. Jacques, Fortune Bay, N.F.L.
97249	Lizzie, St. John's, N.F.L.	Sr.	Bonne Bay, N.F.L. 1889	..	20	Thomas Geary, St. John's, N.F.L.
106348	Lizzie, St. John's, N.F.L.	Sr.	Burgeo, N.F.L. 1893	..	25	John Vatcher, Burgeo, N.F.L.
124870	Lizzie, St. John's, N.F.L.	Sr.	Notre Dame Bay, N.F.L. 1907	..	32	John Tetford, Kite Cove, Notre Dame Bay, N.F.L.
100563	Lizzie, Sydney, C.B.	Sr.	Mahone Bay, N.S. 1892	..	245	Dominion Coal Co. Lim., Glace Bay, Cape Breton, N.S.
69964	Lizzie A., Pt. Hawkesbury, NS	Sr.	Strait of Canso. 1877	..	20	James Clarke, Port Mulgrave, N.S.
123455	Lizzie A., Yarmouth, N.S.	Sr.	Pubnico, N.S. 1907	..	33	Existe M. D'Entremont, Pubnico, N.S.
123460	Lizzie B., St. John's, N.F.L.	Sr.	Boyd's Cove, Notre Dame Bay, N.F.L. 1906	..	21	Solomon Roberts, Change Islands, N.F.L.
145950	Lizzie Bate, Liverpool	—	Manchester 1903	..	49	W. Bate & Co., Lim., 20, Redcross St., Liverpool. *Edward Tyson, same address.*
100892	Lizzie Blanche, Weymouth, N.S.	Sr.	Belliveau's Cove, N.S. 1895	..	21	John Sherrian, Mint Cove, Digby Co., N.S.
134856	Lizzie Broderick, St. John's, N.F.L.	Sr.	St. Brendans, N.F.L. 1914	..	20	Alfred Hapgood, Flat Island, Bonavista Bay, N.F.L.
139859	Lizzie Buffett, St. John's, N.F.L.	Sr.	Gray River, N F.L. 1914	..	13	Charles Buffett, Rose Blanche, N.F.L.

* Formerly the "Dolly." † Formerly the "Venceslors." ‡ Formerly a steamer.

Digitized by Google

Official No.	Name of Ship and Port of Registry.	Rig.	Where and When Built.	International Code Signal (if any).	Registered Tonnage.	Owner, or Part Owner, and Manager (if recorded). × Signifies *Managing Owner*. Italics signify *Manager*.
151602	Lizzie Dibbon, St. John's, N.F.L.	Sr.	Bay D'Espoir, 1923 N.F.L.	..	48	Arthur H. Monroe, St. John's, N.F.L.
128444	Lizzie Duncan, Lerwick .	Lr.	Sandhaven . 1902	..	32	×Laurence S. Dalgleish, Scalloway, Shetland‡
134829	Lizzie E.B., St. John's, N.F.L.	Sr.	Indian Arm, Bonavista Bay, NFL 1913	..	56	Joseph M. Butler, St. John's, N.F.L.
124968	Lizzie Guy, St. John's, N.F.L.	Sr.	Bonavista Bay, 1908 N.F.L.	..	33	Mark Guy, Catalina, N.F.L.
115427	Lizzie H., St. John's, N.F.L.	Sr.	Gooseberry Island, N.F.L. 1902	..	54	George Knowling, St. John's, N.F.L.
154122	*Lizzie Hazell, Kingstown, St. Vincent, B.W.I.	Sr.	Portland, Me., U.S.A. 1875	..	17	Charles J. Hazell, Bequia, St. Vincent, B.W.I.
111910	Lizzie J. Greenleaf, Arichat, N.S.	Sr.	Canso, N.S. . 1899	..	11	Thomas Ryan, Canso, N.S.
101273	LizzieJane, St. John's, N.F.L.	Sr.	TrinityBay, NFL 1893	..	19	Hamilton Weeks, Bay Bulls, N.F.L.
108953	Lizzie M., St. John's, N.F.L.	Sr.	Little Placentia 1898	..	27	Philip Power, Little Placentia, N.F.L.
121456	Lizzie M., St. John's, N.F.L.	Sr.	WesternArmNFL 1906	..	15	Charles R. Steer, St. John's, N.F.L.
134794	Lizzie M. Bruce, St. John's, N.F.L.	Sr.	Placentia Bay, 1912 N.F.L.	..	29	James Baird, Lim., Water St., St. John's, N.F.L.
151630	Lizzie M. Kendell, St. John's N.F.L.	Sr.	Morrisville, 1924 N.F.L.	..	47	John W. Kendell, Morrisville, Bay D'Espoir, N.F.L.
117097	Lizzie May, Arichat, N.S. .	Sr.	Larry's River, NS 1906	..	12	B. R. Pelrine, Larry's River, N.S.
121440	Lizzie May, St. John's, N.F.L.	Sr.	BeaverCoveNFL 1905	..	33	Henry J. Earle, Fogo, N.F.L.
115449	Lizzie P., St. John's, N.F.L.	Sr.	Laurencetown, 1902 N.F.L.	..	22	Thomas W. Ginn, Change Islands, N.F.L.
118250	Lizzie Rodger, Port of Spain, Trinidad.	Cr.	Port of Spain, 1911 Trinidad.	..	68	Alfred Pereira, Port of Spain, Trinidad, B.W.I.
97310	Lizzie S., St. John's, N.F.L.	Sr.	Fox Harb., NFL 1890	..	11	Alexander F. Shirran, St. John's, N.F.L.
59342	Lizzie S. McGee, St. Andrew's, N.B.	Sr.	St. George, N.B. 1868	..	14	Joseph McGee, St. George, N.B.
115446	Lizzie Sarah, St. John's, NFL	Sr.	Random, N.F.L. 1901 Rebuilt . . 1905	..	37	Walter B. Grieve, St. John's, N.F.L.
106357	Lizzie Withers, St. John's, N.F.L.	Sr.	Rock Harbour, 1896 N.F.L.	..	21	James Goodfellow, St. John's, N.F.L.
76519	*Lizzie & Annie*, Hull . .	K.	North Shields . 1877	J.P.G.D	65	×George F. Birch, jun., High St., Spalding.
77183	Lizzy, Ardrossan . . .	Sk.	Ardrossan . . 1877	..	20	× William A. MacLachlan, Post Office, Kilfinan, Argyllshire.
99911	Llandudno, London . .	Spl.	Sittingbourne . 1892	..	43	Wills & Packham, Lim., Sittingbourne, Kent. *Jabez Wills, 8, Royal Esplanade, Margate.*
108991	Llewellyn, St. John's, N.F.L.	Sr.	TrinityBay, NFL 1899	..	32	William C. Job, St. John's, N.F.L.
143030	Lloyd Elsworth, St. John's, N.F.L.	Sr.	Port Union, 1922 N.F.L.	..	55	Lewis Samson, Flat Islands, Bonavista Bay, N.F.L.
107649	†Lloyd Jack, St. John's, N.F.L.	Sr.	La Have, N.S. 1899 Rebuilt, 1926 Wesleyville, N.F.L.	..	82	Noah Bishop, Wesleyville, N.F.L.
108219	Lloyds, London . . .	Spl.	Ipswich . . 1897	..	55	× Albert H. Prior, Orchard Wharf, Blackwall, London, E.14.
134102	Llwyn, Vancouver, B.C. .	Yl.	Vancouver, B.C. 1913	..	14	Edward V. Fick, 1203, Bidwell St., Vancouver, B.C.
131659	Llyris, Fremantle, W.A. .	Sr.	Fremantle . 1914	..	17	Arnold Y. Raine, Broome, W.A.
147162	Lo III., Colchester . .	Cr.	Christiania . 1913	..	8	Robert Warner, White Lodge, Walton-on-Naze, Essex.
155839	Lo Fa, Shanghai . . .	One fore sail.	Shanghai . . 1927	..	381	Taku Tug & Lighter Co., Lim., Tientsin, North China.
120460	Loafer, Shoreham . . .	Cr.	Shoreham . . 1906	H.M.L.F	3	Victor A. Churchill, 48, Woodside Rd., Woodside, South Norwood, Surrey.
130981	Lobelia, Chatham, N.B. .	Sr.	Caraquet, N.B. 1912	..	21	Robin, Jones & Whitman, Lim., Halifax, N.S.
133890	*Lobelia L.*, St. John's, N.F.L.	Sr.	Little Tancook, N.S. 1913 Rebuilt Burin, N.F.L. 1926	..	17	Frederick Appleby, Burin, N.F.L.
133760	Lobnitz P.W.D. No. 3, St. John, N.B.	—	Renfrew, G.B. . 1912	..	389	Minister of Public Works for Dominion of Canada, Ottawa, Ont.
137960	Lobnitz Rock Breaker No. 2, Vancouver, B.C.	—	Vancouver, B.C. 1914	..	512	Minister of Public Works for Dominion of Canada, Ottawa, Ont.
135466	Lobster, Liverpool . .	—	Selby . . . 1913	..	164	Rea, Lim., 20, Water St., Liverpool. *George W. Madders, same address.*
152333	Locarno, St. John's, N.F.L. .	Sr.	Fair Island, N.F.L. 1926	..	21	Jesse Boone, Greenspond, N.F.L.
117220	Loch Lomond, St. John's, N.F.L.	Sr.	Fortune Bay, 1902 N.F.L.	..	63	Arthur H. Monroe, St. John's, N.F.L.
144585	‡*Loch Ryan*, London . .	Sr.	Hoogesand, 1913 Holland.	K.F.S.G	166	×James Nolan, 9, North St., Skibbereen, Co. Cork.
60468	Loch Tay, Adelaide, S.A. .	—	Glasgow . . 1869	W.Q.C.M	1191	Huddart Parker, Lim., Melbourne, Victoria.
73463	*Lochranza Castle*, Wick . .	Sr.	Ardrossan . . 1876	T.N.L.S	75	×Andrew Robinson, Annalong, co. Down.
136092	*Lode Star*, Skibbereen . .	K.	Meenagh Bay, 1914 co. Donegal.	..	19	×Michael McKennedy, Raheen Union Hall, co. Cork.
113143	Lodore, Newcastle, N.S.W.	—	Stockton, N.S.W. 1902	..	80	Peter Callen & Sons, Lim., Market Street, Newcastle, N.S.W.
113271	Lodore, Southampton . .	—	Southampton . 1899	..	80	R. & J. H. Rea, Lim., Cory Bldgs., Fenchurch St., London, E.C. 3. *Reginald J. Speller, same address.*
149048	Lofter, Hull	—	Brighouse . . 1897	..	37	Percy E. Andrew, 74, Lowgate, Hull.
86084	Loftus, Newcastle . . .	Sr.	Wallsend . . 1882	..	236	Palmer's Shipbuilding & Iron Co., Lim., Newcastle. *Henry C. Broadhurst, Hebburn-on-Tyne.*
141681	Lois A. Conrad, Lunenburg, N.S.	Sr.	Chester Basin, 1919 N.S.	..	100	×Akiah Conrad, Lunenburg, N.S.

* Foreign name "Lizzie May." † Formerly the "D.M. Owen," foreign name "Sainte Anne." ‡ Foreign name "Vlaardingen."

Digitized by Google

Official No.	Name of Ship and Port of Registry.	Rig.	Where and When Built.	International Code Signal (if any).	Registered Tonnage.	Owner, or Part Owner, and Manager (if recorded). × Signifies *Managing Owner*. Italics signify *Manager*.
141700	Lois J. Thomas, Lunenburg, N.S.	Sr.	Lunenburg, N.S. 1920	..	113	×Thomas Himmilman, Riverfort, Lunenburg, N.S.
138965	Lois L. No. 44, Quebec . .	—	Quebec . . 1916	..	268	Quinlan & Robertson, Lim., 601, Bank of Toronto Building, Montreal.
148684	*Lola*, London . . .	K.	Burnham-on-Crouch. 1925	..	6	Samuel N. Cooke, The Gables, Barnt Green, Worcester.
86518	Lola, Plymouth . . .	K.	Plymouth . . 1884	J.K.P.M	26	×John T. Walk, 7, Smeaton Ter., Plymouth.
126915	Lola B., Halifax, N.S. . .	Sr.	Spry Bay, N.S. 1910	..	10	Cornelius W. Boutilier, Spry Bay, N.S.
152215	Loleta, Turks Islands . .	Sp.	Whitby, Kew, North Caicos. 1927	..	7	Jessie D. Forbes, Whitby, Caicos Islands.
63099	*Lolly, Cork	K.	Hempstead, Gloucester 1873	..	88	×Joseph G. Endicott, Grand Maison Rd., St. Sampsons, Guernsey.
92843	*Loloma*, Suva . . .	K.	Suva . . . 1926	..	12	Australasian Conference Association, Lim., Sydney, N.S.W.
124970	Lom, St. John's, N.F.L. .	Sr.	Exploits, N.F.L. 1908	..	36	Chesley A. Manuel, Exploits, N.F.L.
123800	Lona, London . . .	Cr.	Burnham-on-Crouch. 1905	..	3	Walter A. Cloud, 18, Ennismore Avenue, Chiswick, London.
124450	Lona III., Colchester . .	Cr.	Burnham-on-Crouch. 1907	..	6	×Harold E. Sulwain, Elm Grove House, Lymington, Hants.
135212	*Lona IV.*, London . . .	Sp.	Chiswick . . 1913	..	5	Eric W. Walford, The Gables, Stoneleigh, Kenilworth, Warwick.
98903	London Belle, London . .	Spl.	Limehouse . 1891	..	50	×Solomon John Brice, Rochester, Kent.
156736	Lone Flyer, St. John's, N.F.L.	Sr.	Burlington, N.F.L. 1927	..	102	Ashbournes, Lim., Twillingate, N.F.L.
124616	Lone Star, Dartmouth .	Yl.	Dartmouth . 1907	..	6	Charles G. Coe, 14, Hart St., Bloomsbury, London.
128988	*Lone Wolf*, Cowes . . .	Cr.	Poole . . . 1907	J.D.S.W	6	Harold B. Bingham, Donnington Hurst, Newbury, Berks.
104391	Long Hin, Singapore . .	Jk.	Siam . . . 1890	..	154	Gan Cheo Kak, Singapore.
76589	Longfield, Rochester . .	Spl.	Rochester . . 1876	..	47	Murrell's Wharf, Lim., Murrell's Wharf, Upper Ground St., Blackfriars, London. *Leslie Edwards, 297, Kingsland Rd., London, E.8.*
115834	Longships, London . .	—	Canning Town . 1890	..	95	Associated Portland Cement Manufacturers, Lim., Portland House, 14, Tothill St., London, S.W.1. *James A. White, same address.*
128267	Lonlan, Glasgow . . .	—	Dumbarton . 1909	..	661	Irrawaddy Flotilla Co., Lim., 153, St. Vincent St., Glasgow, C.2. *Robert Galloway, same address.*
87051	Loo, London	Spl.	Greenhithe . 1876	..	52	×Herman C. Simmons, 7, Waghorn St., Chatham, Kent.
139837	Loo Blossom St. John's, N.F.L.	Sr.	Chancy Cove, Trinity Bay, N.F.L. 1916	..	15	George M. Barr, St. John's, N.F.L.
147165	Lora, London . . .	Cr.	Burnham-on-Crouch 1911	..		Mrs. Noreen Munford, 59, Gloucester Gdns., London.
134177	*Lora*, Glasgow . . .	F & A	Tarbert . . 1907	H.M.S.P	8	Mrs. Kathleen Phibbs, T.S. "Warspite," Greenhithe, Kent.
103560	Loranzo, Montreal . .	Sp.	St. François du Lac. 1896	..	118	Edouard Deamarais, St. François du Lac, Quebec.
112040	Loranzo, Quebec . . .	Sp.	Tadousac . . 1902	..	33	Louis Muré, Riviere aux Vases, Saguenay Co., P.Q.
94389	Lord Churchill, Faversham	K.	Littlehampton. 1888	K.R.N.V	60	Daniels Brothers (Whitstable), Lim., Sea Wall, Whitstable, Kent. *Harry K. Daniels, Kelvin House, Nelson Rd., Whitstable.*
31260	Lord Clyde, Galle . . .	Dhy.	Ceylon . . 1859	..	18	Oyenegy Janchy, Dodandoewe, Ceylon.
127271	Lord Haig, Rochester . .	Spl.	Rochester . . 1920	..	74	×David J. Bradley, Rochester, Kent.
94343	Lord Hartington, London .	K.	Ipswich . . 1887	K.Q.B.F	80	J. H. Sankey & Son, Lim., Essex Wharf, Canning Town, Essex. *Charles H. Sankey, same address.*
46	†Lord John Russell, Boston .	—	Blackwall . . 1846	..	257	Liverpool Lighterage Co., Lim., 21, Water St., Liverpool. *Henry Bloor, same address.*
111370	Lord Kitchener, Cowes .	K.	Emsworth . 1899	..	29	×John G. H. Beadle, 1, Winn Rd., Southampton.
98099	Lord Lansdowne, London .	K.	Clymping . . 1890	L.R.Q.T	109	× Ernest Jones, 96, Church St., Connahs Quay, Flint.
152745	Lord Leavell No. 1, Victoria, B.C.	—	Victoria, B.C. . 1925	..	32	Lord Leavell Fisheries, Lim., 701, Birk's Building, Vancouver, B.C.
152749	Lord Leavell No. 2, Victoria, B.C.	—	Victoria, B.C. . 1925	..	25	Lord Leavell Fisheries, Lim., 701, Birk's Building, Vancouver, B.C.
73748	Lord Marmion, Fleetwood .	Sk.	Fleetwood. . 1875	..	25	× George Ellis, 9, Balmoral Terrace, Fleetwood.
104940	Lord Nelson, Faversham .	Spl.	Teynham . . 1896	J.T.N.C	45	× Arthur Wenban, West St., Sittingbourne, Kent.
96572	Lord Nelson, London . .	K.	Littlehampton. 1889	L.C.V.S	65	× William H. Easter, 10, St. Mary's Rd., Hastings, Sussex.
121645	Lord Roberts, Lerwick . .	Lr.	Sandhaven . 1900	..	33	Hay & Co. (Lerwick) Lim., 186a, Commercial St., Lerwick. *James Garriock, 84, St. Olaf St., Lerwick.*
112706	Lord Roberts, London . .	Spl.	East Greenwich 1900	J.R.N.H	110	E. J. & W. Goldsmith, Lim., 110, Fenchurch St., London, E.C.3. *Edward J. Goldsmith, same address.*
105909	Lord Roberts, Maldon . .	Spl.	Maldon . . 1900	..	63	×Arthur John Meeson, Battlesbridge, Essex.
99922	Lord Rosebery, Rochester .	K.	Upnor, Kent . 1893	P.H.B.J	72	×James Martin, 57, Lathom Rd., East Ham, Essex.

* Formerly the "Anne." † Formerly a steamer.

Digitized by Google

Official No.	Name of Ship and Port of Registry.	Rig.	Where and When Built.	International Code Signal (if any).	Registered Tonnage.	Owner, or Part Owner, and Manager (if recorded). × Signifies *Managing Owner*. Italics signify *Manager*.
84082	Lord Stanley, Liverpool	F.	Northwich . 1880	..	139	Salt Union, Lim., Colonial House, Liverpool. *Eustace O. Wickes, same address.*
93156	Lord Templetown, Victoria, B.C.	Bk.	Belfast . . 1886	..	2048	Coastwise Steamship and Barge Co., Lim., 801, Birk's Building, Vancouver, B.C.
97705	Lord Warden, Ramsgate	Spl.	Sandwich . . 1891	..	50	×Clement W. Parker, Bradwell-on-Sea, Essex.
90640	Lorena, Charlottetown, Pr. Ed. Is.	Sr.	Pr. Ed. Is. . 1886	..	15	John McLeod, Pugwash, N.S.
127796	Loretto, St. John's, N.F.L.	Sr.	Salmonier, St. Mary's Bay, N.F.L. 1910	..	22	John J. St. John, St. John's, N.F.L.
116349	Lorina, Arichat, N.S.	Sr.	River Bourgeois, N.S. 1904	..	18	William J. Le Visconte, River Bourgeois, N.S.
110042	Lorna, London	Spl.	Southampton . 1898	..	64	E. J. & W. Goldsmith, Lim., 110, Fenchurch Street, London, E.C.3. *James A. White, same address.*
153104	*Lorna D.*, Victoria, B.C.	K.	Maple Bay, B.C. 1926	..	26	Archibald J. Davidge, Constance Cove, Esquimalt, B.C.
94145	Lorna Doone, Brisbane	Cr.	Kangaroo Point 1884	..	16	Eugene Brown, Brisbane.
123479	Lorna Doone, St. John's, N.F.L.	Sr.	Essex, Mass., U.S.A. 1887	..	54	Daniel Ralph, St. John's, N.F.L.
123494	Lorna Doone, St. John's, N.F.L.	Sr.	Gooseberry Islands, N.F.L. 1907	..	47	John Parsons, Newtown, N.F.L.
80998	Lorne, Halifax, N.S.	Sr.	Isaac's Harbour, N.S. 1886	..	51	Joshua Dauphinee, French Village, Halifax Co., N.S.
83290	Lorraine, Kingston, Ontario	Sp.	Kingston, Ont. 1882	..	63	John S. Phillips, Wolfe Is., co. Frontenac, Ont.
147133	Lory, Hull	—	Selby . . 1924	..	104	John A. Scott, Lim., 11, High St., Hull. *Roland Heseltine, 15, Marlborough Avenue, Hull.*
150080	Losenger, Belize	Sp.	Brit. Honduras 1921	..	2	W. A. Young, Belize, Brit. Honduras.
61911	Lothair, St. John's, N.F.L.	Sr.	Shelburne, N.S. 1870; Rebuilt . 1892	..	97	John Rorke, Carbonear, N.F.L.
94135	Lotos, Brisbane	Cr.	Berry's Bay, N.S.W. 1884	..	4	George E. Markwell, Brisbane.
79326	Lottie, Adelaide, S.A.	K.	Adelaide, S.A. . 1880	..	12	James Davis, Port Adelaide, S.A.
82248	Lottie, St. John's, N.F.L.	Sr.	Haha Bay, N.F.L. 1877	..	20	Philip Ledrew, Haha Bay, N.F.L.
122105	Lottie G., Yarmouth, N.S.	Sp.	Clyde, N.S. . 1905	..	10	Max Cathenburg, Port Medway, N.S.
80684	Lottie M., St. Andrew's, N.B.	Sr.	St. Patrick's, N.B. 1881	..	16	Thomas Carter, Penfield, Charlotte Co., N.B.
151616	Lottie M. Dunford, St. John's N.F.L.	Sr.	Tack's Beach, Placentia Bay, N.F.L. 1923	..	31	James Dunford, Burin, N.F.L.
69360	Lottie Maud, Liverpool	F.	Widnes . . 1874	..	77	Liverpool Lighterage Co., Lim., 21, Water St., Liverpool. *Hy. Bloor, same address.*
107654	Lottie May, St. John's, N.F.L.	Sr.	Mahone Bay, N.S. 1899	..	40	George Rose, Little Bay, N.F.L.
126132	Lottie V. M., Halifax, N.S.	Sr.	West Dover, N.S. 1908	..	10	Isaac Morash, West Dover, Halifax Co., N.S.
107819	Lotus, Peterboro', Ont.	—	Cobourg, Ont. . 1889	..	56	Richard B. Rogers, Peterboro', Ontario.
82114	Lotus, St. John's, N.F.L.	Sr.	Trinity Bay, N.F.L. 1880; Rebuilt . 1896	..	34	Kaleem Noah, St. John's, N.F.L.
108337	Lotus, St. John's, N.F.L.	Sr.	Kite Cove, N.F.L. 1898	..	16	Solomon Brown, Kite Cove, Notre Dame Bay, N.F.L.
119463	Lotus, St. John's, N.F.L.	Sr.	Little Bay Island, N.F.L. 1904	..	63	James Strong, Little Bay Island, N.F.L.
124890	Lotus, St. John's, N.F.L.	Sr.	Notre Dame Bay, N.F.L. 1906	..	31	Augustus F. Goodridge, St. John's, N.F.L.
72807	Lotus, Shanghai	Lr.	Shanghai . . 1888	..	269	Taku Tug & Lighter Co., Lim., Queen's Rd., Hong Kong, China.
119559	Lotus, Townsville	K.	Thursday Island 1903	..	15	Bowden Pearling Co., Lim., 22, Bridge St., Sydney, N.S.W.
109924	Loualf, Rochester	Spl.	Teynham . . 1898	..	64	Associated Portland Cement Manufacturers, Lim., Portland House, Tothill St., London, S.W.1. *James A. White, same address.*
106128	Louelle, Sydney, N.S.W.	Yl.	Berry's Bay, N.S.W. 1889	..	5	Arthur J. Kelynack, Denman Chambers, Phillip St., Sydney, N.S.W.
136473	*Lough Lily*, Sligo	Lr.	Killybegs, co. Donegal. 1920	..	5	×William B. Walker, Killybegs, co. Donegal.
136103	*Loughros Bay*, Londonderry.	Lr.	Sandhaven, N.B. 1909	..	5	×Patrick McBride, Clontallagh, Downings, co. Donegal.
79403	Louie, Colchester	Cr.	Southend, Essex 1869	K.L.B.G	14	Russell Palmer, Waveney, Paynes Lane, Pinner, Middlesex.
86823	Louie, St. John's, N.F.L.	Sr.	Notre Dame Bay, N.F.L. 1882	..	17	Frederick Slade, Notre Dame Bay, N.F.L.
141258	*Louie B. Beauchamp, Georgetown, Cayman Islands.	Sr.	Meteghan, N.S. 1919	..	383	Reginald B. Kirkconnell, 1106, 27th Avenue, Tampa, Florida.
96570	Louie D., St. John's, N.F.L.	Sr.	Green Bay, N.F.L. 1888	..	32	J. Herbert D. Carter, Bay of Islands, N.F.L.
121479	Louie H., St. John's, N.F.L.	Sr.	Fortune Bay . 1906	..	23	Harvey & Co., Lim., St. John's, N.F.L.
113774	Louie Maud, St. John's, N.F.L.	Sr.	Fortune Bay, NFL 1901	..	20	Thomas Clarke, Baine Harbor, Placentia Bay, N.F.L.
127580	Louie Rigby, Fleetwood	Dy.	Fleetwood . . 1910	..	23	Mrs. Grace A. E. Cookman, 4, Ranelagh Ave., Barnes, London, S.W.13. *John G. Cookman, same address.*
82777	†*Louisa*, Cowes.	Spl.	Greenhithe . 1879	..	50	×Norman J. Bell, 21, St. James Rd., Southampton.
60822	Louisa, London	Spl.	Millwall . . 1868	..	45	W. R. Cunis, Lim., 23-26, St. Dunstan's Hill, London. *Arthur Cunis, same address*

* Formerly the "W. S. Macdonald." † Formerly the "Gwalia," "Four Brothers (The)," and "New Zealand."

Digitized by Google

Official No.	Name of Ship and Port of Registry.	Rig.	Where and When Built.	International Code Signal (if any).	Registered Tonnage.	Owner, or Part Owner, and Manager (if recorded). × Signifies *Managing Owner*. Italics signify *Manager*.
87121	Louisa, London	Spl.	Northfleet. 1883	..	44	Associated Portland Cement Manufacturers, Lim., Portland House, 14, Tothill St., London, S.W.1. *James A. White, same address.*
82225	Louisa, St. John's, N.F.L.	Sr.	Exploits, N.F.L. 1860	..	57	Thomas Thistle, Little Bay Island, N.F.L.
86842	Louisa, St. John's, N.F.L.	Sr.	Lamaline, N.F.L. 1883	..	44	James Haley, Lamaline, N.F.L.
116583	Louisa A., Liverpool, N.S.	Sr.	Sable River, N.S. 1900 Rebuilt at Portmaton, N.S. 1903	..	10	Reuben J. Colp, Portmaton, N.S.
121464	Louisa A. W., St. John's, N.F.L.	Sr.	Lewisport, N.F.L. 1906	..	86	James M. Jackman, Tilt Cove, N.F.L.
152158	Louisa B. St. Georges, Grenada.	Sp.	Windward, Carriacou 1924	..	19	Mrs. Louisa Baker, Belle Vue South, Carriacou.
117100	Louisa Ellen, Arichat, N.S.	Sr.	White Head, N.S. 1905	..	11	Daniel Casey, Raspberry, Guysboro' Co., N.S.
118910	Louise, Belize, B.H.	Sp.	British Honduras 1904	..	3	Mrs. Louise M. Vernon, Belize, B.H.
95678	Louise, Fremantle, W.A.	Lr.	Fremantle, W.A. 1890	..	11	Mrs. Una M. Clarke-Hall, Broome, W.A.
99354	Louise, Liverpool	F.	Northwich 1891	..	49	Northwich Carrying Co., Lim., Northwich, Cheshire. *Thos. Moore, same address.*
117355	Louise, Lowestoft	K.	Ramsgate 1903	..	26	×Joseph Stead, 14, Burton St., Lowestoft.
106030	Louise, Montego Bay	Sp.	Montego Bay 1898	..	14	Ralphina Jacobs, Montego Bay, Jamaica.
69469	Louise, Padstow	Sr.	Gannel, Corn. 1877	Q.N.J.V	93	John S. Hamilton, 31, Lime St., London, E.C.3. *James St. Ledger, 21, Woodhouse Terrace, Falmouth.*
97719	Louise, Rochester	Spl.	Poplar 1890	..	46	London and Rochester Trading Co., Lim., Canal Rd., Rochester, Kent. *Maurice O. Gill, same address.*
102910	Louise, St. John's, Antigua	Sp.	Antigua 1897	..	19	William Percival, St. John's, Antigua.
86879	Louise, St. John's, N.F.L.	Sr.	Hants Harbour, N.F.L. 1884	..	16	James Goodfellow, St. John's, N.F.L.
117962	Louise Ernest, Jersey	K.	St. Malo 1877	T.W.N.J	58	William T. Tope, 7, Arundel Terrace, Oreston, Plymouth.
131701	*Louise F.*, Nassau, N.P.	Sr.	Dunmore Town 1910	..	116	Abaco Shipping Co., Lim., Nassau, N.P.
112134	Louise T. Churchill, St. John's, N.F.L.	Sr.	Sable River, N.S. 1903	..	50	John Furlong, St. Brendan's, N.F.L.
120202	**Louisette II*, Southampton	Yl.	Falmouth 1904	..	8	Richard F. Yeo, 10, Hanover Sq., London.
111556	Louisiana, Vancouver, B.C.	—	Bath, Me. 1873	..	1309	Goose Packing Co., Lim., 325, Howe St., Vancouver, B.C.
152286	Loulou, Bathurst	—	Hamburg *a*)	..	18	Africa & Eastern Trade Corporation, Lim., Royal Liver Building, Liverpool.
3854	Lovely Susan, Gloucester	K.	Whitminster 1839	H.W.B.T	55	×Mrs. C. Gower, Epuey Villa, Romilly Rd., Cardiff.
120449	Lovenia, Kingston, Ja.	Yl.	Lucea, Ja. 1916	..	39	Hugh Sanptleben, Lucea, Ja.
86874	Lovewater, St. John's, N.F.L.	Sr.	Fortune Bay, N.F.L. 1884	..	19	Samuel Barnes, Harbor Mille, Fortune Bay, N.F.L.
97189	Lovisa, Windsor, N.S.	Bkn.	Horton, N.S. 1891	T.G.M.L	390	Frederick C. Lockhart, New York, U.S.A.
153741	Low Pe, Singapore	Lug.	Singapore 1924	..	117	Suat C. Yin, 11, Chulia St., Singapore.
136386	Lowanna, Sydney, N.S.W.	Cr.	Hobart, Tas. 1905	..	3	Oscar S. E. Curtis, 10, Castlereagh St., Sydney, N.S.W.
79851	Lowe, Rochester	Spl.	Murston, Kent. 1878	..	40	Smeed, Dean & Co., Lim., Sittingbourne, Kent. *Harold E. Andrews, "Glencoe," Borden, Sittingbourne.*
123710	Lowestoft, London	—	Westminster 1897	..	58	×William H. J. Alexander, St. John's Wharf, Wapping, London.
96889	Lower Traverse, Ottawa	Sr.	(*a*) (*a*)	..	142	Minister of Marine & Fisheries, Ottawa.
149018	Lowgate, Hull	—	Hessle 1925	..	49	Anglo-American Oil Co., Lim., 36, Queen Anne's Gate, London, S.W.1. *James Hamilton, same address.*
148488	Loxley, Hull	Sq.	Thorne 1925	..	68	Sheffield and South Yorkshire Navigation Co., Exchange St., Sheffield. *Richard Furley, East Anglian Buildings, Hull.*
122743	Loxton, Port Adelaide	—	Goolwa, S.A. 1912	..	78	Murray Shipping Lim., Steamship Buildings, Currie St., Adelaide.
106330	Loyal Brothers, St. John's, N.F.L.	Sr.	Goose Bay, NFL 1896	..	17	George Blunden, Goose Bay, Bonavista Bay, N.F.L.
124885	Loyalty, St. John's, N.F.L.	Sr.	Harry's Harbour, N.F.L. 1907	..	63	John Roberts, Change Islands, N.F.L.
115965	†*Loyalty*, Southampton	Cr.	Crossens, Lanc. 1902	..	11	Edgar Martin, 29, Victoria Place, Brightlingsea, Essex.
134055	*Loyola*, Sydney, N.S.	Sr.	La Have, N.S. 1914	..	85	Eldridge Gouthro, New Waterford, Cape Breton Co., N.S.
153236	Loza D. Chatham, N.B.	Sr.	Lower Caraquet, N.B. 1927	..	21	Luc Doiron, Lower Caraquet, Gloucester Co., N.B.
139361	*Luana*, Brisbane	K.	Brisbane 1922	..	11	Alexander C. Wishart, Brisbane, Queensland.
111735	Lucania, Arichat, N.S.	Sr.	La Have, N.S. 1902	..	99	Charles R. Steer, St. John's, N.F.L.
120489	Lucania, London	—	Canning Town. 1904	..	129	Samuel Williams & Sons, Lim., 8, Lloyd's Ave., London, E.C.3. *Alfred Williams, same address.*
112965	Lucania, St. John's, N.F.L.	Sr.	Little Heart's Ease, N.F.L. 1900	..	27	Edgar R. Bowring, St. John's, N.F.L.
104332	Lucania, Westport	Dy.	Peel 1894	..	22	×Michael Gallagher, Corraun, Achill, co. Mayo.
154263	Lucayan, Nassau, N.P.	Pole	Renfrew 1923	..	480	Colonial Secretary of Bahama Government, Nassau, N.P.
94396	Luccombe, London	Spl.	Rotherhithe 1888	..	44	×Hugh M. Miller and ×John M. Miller, Point Pleasant, Wandsworth, London.

* Formerly the "Zoe." † Formerly the "Maple Leaf" and "Nautilus II."

Digitized by Google

Official No.	Name of Ship and Port of Registry.	Rig.	Where and When Built.	International Code Signal (if any).	Registered Tonnage.	Owner, or Part Owner, and Manager (if recorded). × Signifies *Managing Owner*. Italics signify *Manager*.
105312	Luce, Liverpool	F.	Fidler's Ferry 1872	..	143	Rea, Lim., 20, Water St., Liverpool. *George W. Madders, same address.*
146380	*Lucelle*, Falmouth	Yl.	Falmouth 1923	..	9	Frederick S. J. Broome, Matlock, Derbyshire.
131950	Lucetta, Brixham	K.	Brixham 1912	..	25	× John Pillar, 26, Glenmore Terrace, Brixham
146650	*Lucette*, London	Sr.	Burnham-on-Crouch, Essex. 1922	..	9	Alfred W. Noott, White Hill, Canterbury, Kent.
120315	Lucie, Bathurst, R.G.	Sr.	Martignas, France. 1905	..	45	African & Eastern Trade Corporation, Lim., Wellington St., Bathurst, Gambia.
76254	*Lucie*, Dundalk	Sr.	Dundalk 1881	..	52	× Charles D. King, Annagassan, Co. Louth.
150623	*Lucie Auger, Quebec	—	Water Vliet, New York, U.S.A. 1900	..	111	Northern Construction Co., Lim., 698, St. Catherine West, Montreal.
121949	Lucien, Sorel	Sp.	Sorel 1907	..	136	Price Brothers & Co., Lim., 26, St. Peter St., Quebec.
87450	*Lucifer*, Portsmouth	Cr.	Gosport 1887	K.P.M.D	8	Humphrey J. H. Cox, 23, The Embankment, Bedford.
129828	Lucile Marin, Belize	Sp.	Brit. Honduras 1905	..	9	Belize Ice & Electric Light Co., Lim., Belize, B.H.
116905	Lucille, Bridgetown, Bar.	Sr.	Parrsboro', N.S. 1906	..	164	Abraham Moulton, Halifax, N.S.
130814	Lucille B. Creaser, St. John's, N.F.L.	Sr.	Lunenburg, N.S. 1918	..	99	Edmond Vardy, Hickman, Trinity, N.F.L.
137890	Lucille M. Colp, Lunenberg, N.S.	Sr.	Lunenburg, N.S. 1916	..	95	Davis Westhaver, Lunenberg, N.S.
137881	Lucille M. Smith, Lunenburg, N.S.	Sr.	Lunenburg, N.S. 1915	..	98	× Arthur H. Zwicker, Lunenburg, N.S.
117916	Lucina, St. George's, Grenada	Sp.	Petit Martinique, Carriacou. 1902	..	10	Simon Clement, Petit Martinique, Carriacou.
101177	Lucinda, St. John's, N.F.L.	Sr.	Seal Cove, N.F.L. 1891	..	25	Christopher Harris, Seal Cove, Trinity Bay, N.F.L.
123725	Lucknow, London	—	Bow Bridge, London. 1902	..	59	Erith & Dartford Lighterage Co., Lim., Erith, Kent. *Herbert N. Lloyd, 6, High St., Erith.*
133338	Lucky, Falmouth	K.	Porthleven 1878	..	15	(b) William T. Symons, 43, Smithwick Hill, Falmouth.
131691	Lucky Boy, Fremantle	Sr.	Swan Point, W.A. (a)	..	10	Jiro Muramats, Cossack, W.A.
101209	†Lucky Change, St. John's, N.F.L.	Sr.	Grand Bank, N.F.L. 1892	..	64	Marmaduke G. Winter, St. John's, N.F.L.
140005	Lucky Hit, Lowestoft	K.	Brixham 1920	..	40	× Walter F. Podd, Trawl Market, Lowestoft.
135645	*Lucky Star*, Skibbereen	Cr.	Banff 1913	..	16	× Patrick D. Leonard, Lissomona, Cape Clear, co. Cork.
65371	Lucretia, Southampton	Spl.	Ipswich 1872	..	41	× Francis White, "Ebenezer," Milton Road, Cowes, I. of W.
76350	Lucy, Jersey	K.	Salcombe 1879	S.M.H.D	59	Thomas H. Bortgman, 3, Seymour Terrace, Plymouth.
115400	Lucy, St. John's, N.F.L.	Sr.	Pilley's Island, N.F.L. 1895	..	24	William J. Critch, Hickman's Harbour, N.F.L.
134908	Lucy Ann Cox, St. John's, N.F.L.	Sr.	Rushoon, N.F.L. 1901	..	25	John Cox, Wreck Cove, Fortune Bay, N.F.L.
132898	*Lucy B*, Rye	Cr.	Polruan, Cornwall. 1907	..	5	× Ernest E. Peel, Daisyholme, Bungalow Town, Shoreham.
134889	Lucy E., St. John's, N.F.L.	Sr.	McCallum Harbour, N.F.L. 1913	..	15	Matthew Lee, McCallum Harbour, N.F.L.
141469	Lucy Edwina, St. John's, N.F.L.	Sr.	Shelburne, N.S. 1922	..	118	Harvey & Co., Lim., St. John's, N.F.L.
119405	Lucy Jane, St. John's, N.F.L.	Sr.	Bonaventure, N.F.L. 1902	..	18	Henry Miller, Bonaventure, N.F.L.
129874	‡Lucy Kemp, St. John's, N.F.L.	Sr.	Marystown, N.F.L. 1910	..	52	Burin Import & Export Co., Lim., Burin, N.F.L.
150416	Lucy M. Corkum, Lunenburg, N.S.	Sr.	Lunenburg, N.S. 1923	..	95	× William A. Corkum, Lunenburg, N.S.
151599	Lucy M. Drake, St. John's, N.F.L.	Sr.	Oderin, P.B., N.F.L. 1923	..	24	John Drake, Oderin, Placentia Bay, N.F.L.
136057	*Lucy Mary*, Dublin	Ny.	Peel, I. of M. 1914	..	15	× Michael Kavanagh, 4, Tinahask, Arklow, co. Wicklow.
81228	Lucy R. Day, Montego Bay, Jamaica.	Sr.	Boston, U.S.A. 1866	..	76	Ephraim Alley, Cayman Island, Jamaica.
68313	Lucy Richmond, London	Sr.	Ipswich 1875	P.H.N.Q	128	T. Scholey & Co., Lim., Dawson's Wharf, East Greenwich, London, S.E. *James R. Piper, Piper's Wharf, East Greenwich, London, S.E.*
121541	Lucy Rose, St. John's, N.F.L.	Sr.	Friday's Bay, NFL 1906	..	18	Henry J. Earle, Twillingate, N.F.L.
124955	Lucy and Jane, St. John's, N.F.L.	Sr.	Bonavista Bay, N.F.L. 1908	..	21	Bowring Brothers, Lim., St. John's, N.F.L.
151430	Luen Tai, Hong Kong	—	(a) (a)	..	246	James Yee, 21, Queen's St., Victoria, Hong, Kong.
152083	Luen Yick, Hong Kong	—	British Isles (a)	..	240	James Yee, Victoria, Hong Kong.
137526	Lufa, Liverpool	—	Holland 1915	..	94	Lever Brothers, Lim., Port Sunlight, Cheshire *Luke V. Fildes, 26, Upper Hamilton Terrace, St. John's Wood, London, N.W.8.*
123073	Luk Ho, Hong Kong	—	Hong Kong 1899	..	242	Hong Kong & Kowloon Wharf & Godown Co., Lim., 2, Centre St., Victoria, Hong Kong.
58942	Luke Bruce, Liverpool	—	Aberdeen 1868	..	336	Rea, Lim., 20, Water Street, Liverpool. *George W. Madders, same address.*
90194	Lulworth, St. John's, N.F.L.	Sr.	Notre Dame Bay 1884	..	46	Richard Fowlow, Trinity, N.F.L.
143565	‖Lulworth, Southampton	Cr.	Itchen 1920	K.G.B.L	112	Sir Adam M. Singer, K.B.E., Milton Hill, Steventon, Berks.
115827	Lunar, London	—	Montrose 1902	..	119	× Wm. Hy. Jas. Alexander, St. John's Wharf, Wapping, London.

* Foreign name "Rambler." † Formerly the "Pointer." ‡ Formerly the "E. J. Reddy."
‖ Formerly the "Terpsichore."

Digitized by Google

Official No.	Name of Ship and Port of Registry.	Rig.	Where and When Built.	International Code Signal (if any).	Registered Tonnage.	Owner, or Part Owner, and Manager (if recorded). × Signifies *Managing Owner*. Italics signify *Manager*.
148541	Lunar 2, London	—	Selby . . 1925	..	115	× William H. J. Alexander, St. John's Wharf, Wapping, London.
148542	Lunar 3, London	—	Selby . . 1925	..	115	× William H. J. Alexander, St. John's Wharf, Wapping, London.
148544	Lunar 4, London	—	Selby . . 1925	..	115	× William H. J. Alexander, St. John's Wharf, Wapping, London.
148545	Lunar 5, London	—	Selby . . 1925	..	115	× William H. J. Alexander, St. John's Wharf, Wapping, London.
148546	Lunar 6, London	—	Selby . . 1925	..	115	× William H. J. Alexander, St. John's Wharf, Wapping, London.
148547	Lunar 7, London	—	Selby . . 1925	..	115	× William H. J. Alexander, St. John's Wharf, Wapping, London.
148557	Lunar 8, London	—	Hull . . 1925	..	115	× William H. J. Alexander, St. John's Wharf, Wapping, London.
148558	Lunar 9, London	—	Hull . . 1925	..	115	× William H. J. Alexander, St. John's Wharf, Wapping, London.
148569	Lunar 10, London	—	Hull . . 1925	..	115	× William H. J. Alexander, St. John's Wharf, Wapping, London.
148570	Lunar 11, London	—	Hull . . 1925	..	115	× William H. J. Alexander, St. John's Wharf, Wapping, London.
148591	Lunar 12, London	—	Selby . . 1925	..	115	× William H. J. Alexander, St. John's Wharf, Wapping, London.
148592	Lunar 14, London	—	Selby . . 1925	..	115	× William H. J. Alexander, St. John's Wharf, Wapping, London.
148593	Lunar 15, London	—	Selby . . 1925	..	115	× William H. J. Alexander, St. John's Wharf, Wapping, London.
148594	Lunar 16, London	—	Selby . . 1925	..	115	× William H. J. Alexander, St. John's Wharf, Wapping, London.
148601	Lunar 17, London	—	Selby . . 1925	..	115	× William H. J. Alexander, St. John's Wharf, Wapping, London.
148602	Lunar 18, London	—	Selby . . 1925	..	115	× William H. J. Alexander, St. John's Wharf, Wapping, London.
148622	Lunar 19, London	—	Selby . . 1925	..	115	× William H. J. Alexander, St. John's Wharf, Wapping, London.
148623	Lunar 20, London	—	Selby . . 1925	..	115	× William H. J. Alexander, St. John's Wharf, Wapping, London.
148626	Lunar 21, London	—	Selby . . 1925	..	115	× William H. J. Alexander, St. John's Wharf, Wapping, London.
148627	Lunar 22, London	—	Selby . . 1925	..	115	× William H. J. Alexander, St. John's Wharf, Wapping, London.
148657	Lunar 23, London	—	Hull . . 1925	..	115	× William H. J. Alexander, St. John's Wharf, Wapping, London.
148658	Lunar 24, London	—	Hull . . 1925	..	115	× William H. J. Alexander, St. John's Wharf, Wapping, London.
148659	Lunar 25, London	—	Hull . . 1925	..	115	× William H. J. Alexander, St. John's Wharf, Wapping, London.
148660	Lunar 26, London	—	Hull . . 1925	..	115	× William H. J. Alexander, St. John's Wharf, Wapping, London.
148666	Lunar 27, London	—	Hull . . 1925	..	115	× William H. J. Alexander, St. John's Wharf, Wapping, London.
148667	Lunar 28, London	—	Hull . . 1925	..	115	× William H. J. Alexander, St. John's Wharf, Wapping, London.
148673	Lunar 29, London	—	Hull . . 1925	..	115	× William H. J. Alexander, St. John's Wharf, Wapping, London.
148674	Lunar 30, London	—	Hull . . 1925	..	115	× William H. J. Alexander, St. John's Wharf, Wapping, London.
130760	Lund No. 3, Vancouver, B.C.	—	Lund, B.C. . 1911	..	117	Frederick G. Thulin, Lund, B.C.
144741	Lundy, Bristol	—	Chepstow . 1887	..	96	T. R. Brown & Sons, Lim., 4, The Grove, Queen Square, Bristol. *Henry R. Brown, same address.*
129833	Lunette, Belize	Sp.	Rep. of Honduras (*a*)	..	13	Mrs. Candida Aragon, Sartenja, Corozal District, Brit. Honduras.
135671	*Lungla*, Southampton	K.	Portsmouth . (*a*)	..	17	May, Harden & May, Lim., Hythe, Southampton. *Samuel F. Stedman, same address.*
132689	Lupin, London	—	Millwall . . 1912	..	99	Associated Portland Cement Manufacturers, Lim., Portland House, 14, Tothill St., London, S.W.1. *James A. White, same address.*
150087	*Lupita*, Belize	Sp.	Mexico . . 1923	..	2	Manuel Carrillo, Belize, B.H.
57541	*Lurline*, Pt. Adelaide	K.	Hobart, Tas. . 1873	..	43	Alfred G. Littleby, Port Adelaide, S.A.
96484	*Lurline*, Maldon	Yl.	Maldon . . 1891	..	14	Ernest W. Robey, Africa House, Kingsway, London, W.C.2.
106519	Lurline, Rochester	Spl.	Rochester . . 1896	..	55	× Clement W. Parker, Bradwell-on-Sea, Southminster, Essex.
132383	Lurth Maria Nayaghy, Jaffna.	Dhy.	Kaits . . 1912	..	68	S. N. L. Letchumanen Chettyar, Jaffna.
137506	Lusanga, Liverpool	Derrick.	Northwich . 1916	..	130	Lever Brothers, Lim., Port Sunlight, Cheshire. *Luke V. Fildes, 26, Upper Hamilton Terrace, St. John's Wood, London, N.W.8.*
125118	Lustre, Lowestoft	K.	Galmpton . . 1909	..	36	× William A. Moore, 59, Worthing Rd., Lowestoft.
72841	Lutai, Shanghai	Lr.	Shanghai . . 1895	..	335	Taku Tug and Lighter Co., Lim., Queen's Rd., Hong Kong.
143490	*Luth na mara*, Cork	K.	Passage, Cork . 1925	..	30	Cork Harbour Commissioners, Custom House, St., Cork. *Sir James Long, same address.*
147819	*Lutha*, Greenock	K.	Tarbert, Loch Fyne 1925	..	8	Robert Fraser, 2, Crown Gardens, Dowanhill, Glasgow.

Digitized by Google

Official No.	Name of Ship and Port of Registry.	Rig.	Where and When Built.	International Code Signal (if any).	Registered Tonnage.	Owner, or Part Owner, and Manager (if recorded). × Signifies *Managing Owner.* Italics signify *Manager.*
74473	Luther, Liverpool	F.	Winsford, Ches. 1875	..	60	Liverpool Lighterage Co., Lim., 21, Water St., Liverpool. *Henry Bloor, same address.*
146349	Luti, Goole	Sp.	N. Howden 1925	..	81	×George D. Holmes, 12, Clifton Gardens, Goole.
113446	Lux, Liverpool	—	Northwich 1900	..	143	Lever Bros., Lim., Port Sunlight, Cheshire. *Luke V. Fildes, 26, Upper Hamilton Terrace, St. John's Wood, London, N.W.8.*
695	Lydia, Rochester	Spl.	Northfleet 1853	..	35	Richard Salmon, Dartford, Kent.
52919	Lydia Ann, Runcorn	F.	Northwich 1847	..	57	Salt Union, Lim., Colonial House, Liverpool. *Eustace C. Wickes, same address.*
134892	Lydia B., St. John's, N.F.L.	Sr.	Carmanville, N.F.L. 1909	..	16	John W. Hodge, Fogo, N.F.L.
69842	*Lydia Cardell*, Fowey	Bke.	Appledore, Devon 1873	N.B.F.D.	157	×Edward Stephens, Fowey, Cornwall.
100217	Lydia E., Halifax, N.S.	Sr.	Jeddore, N.S. 1892	..	10	William McC. Boak, Halifax, N.S.
80999	*Lydia Gertrude, St. John's, N.F.L.	Sr.	Guysboro', N.S. 1886	..	21	James Rose, Western Bay, N.F.L.
127752	Lydia R. H., St. John's, N.F.L.	K.	Placentia Bay, N.F.L. 1909	..	26	Charles R. Steer, St. John's, N.F.L.
149733	Lydney, London	—	Faversham 1926	..	29	James Pollock, Sons & Co., Lim., 3, Lloyd's Ave, London, E.C. *Arthur Pollock, Calstock, Moss Lane, Pinner, Middlesex.*
122042	Lyla H., St. Andrews, N.B.	Sp.	Shelburne, N.S. 1894	..	11	Owen Frankland, Grand Manan, N.B.
123010	Lylie, Bombay	Sp.	Bombay 1909	..	5	Ralph G. Higham, Bombay.
116486	Lyman Casey, Wallaceburg, Ont.	Sr.	Toledo, Ohio 1867	..	277	David A. Gordon, Wallaceburg, Kent Co., Ontario.
130436	Lyman M. Davis, Sarnia, Ont.	Sr.	Muskegon, Mich. 1873	..	198	John A. McCullough, Napanee, Ont.
145338	Lyndhurst, Southampton	—	Southampton 1920	..	101	R. & J. H. Rea, Lim., Cory Bldgs, Fenchurch St., London, E.C. 3. *Reginald J. Speller, same address.*
91207	Lynette, Dublin	Cr.	Birkenhead 1885	K.B.T.P	5	Aubrey M. Clooney, 1, Arran Rd., Drumcondra, Dublin.
146000	*Lynher*, Plymouth	Cr.	Calstock 1896	..	20	×Samuel K. Daymond, Enfield, Simons Rd., Saltash, Cornwall.
127064	Lynn, Bristol	Sr.	Lytham, Lancs. 1906	..	306	R. & J. H. Rea, Lim., Cory Bldgs., Fenchurch St., London, E.C. 3. *Reginald J. Speller, same address.*
73993	Lynwood, Aberystwith	Bn.	Pr. Ed. Is. 1875	P.L.G.Q	175	Barge Prize (1924) Co., Lim., 22, Water St., Liverpool. *Thomas J. May, same address.*
114248	Lynx, Brixham	K.	Brixham 1903	..	43	×John H. Tidmarsh, 17, North Furzeham Rd., Brixham.
106944	Lynx, St. John's, N.F.L.	Sr.	Morton's Harb., N.F.L. 1898	..	16	Thos. H. French, Tizzards Harbour, Notre Dame Bay, N.F.L.
114682	Lyra, London	—	Bolnes, Holland 1901	..	77	×William H. J. Alexander, St. John's Wharf, Wapping, London.
134728	Lysaght Drake, Bristol	—	Sudbrook 1912	..	45	John Lysaght, Lim., St. Vincent's Ironworks, Bristol. *Sydney A. Putnam, same address.*
134726	Lysaght Gull, Bristol	—	Brimscombe 1920	..	65	John Lysaght, Lim., St. Vincent's Ironworks, Bristol. *Sydney A. Putnam, same address.*
134729	Lysaght Jackdaw, Bristol	—	Sudbrook 1911	..	56	John Lysaght, Lim., St. Vincent's Ironworks, Bristol. *Sydney A. Putnam, same address.*
134727	Lysaght Petrel, Bristol	—	Brimscombe 1920	..	65	John Lysaght, Lim., St. Vincent's Ironworks, Bristol. *Sydney A. Putnam, same address.*
144078	Lysbeth, Hull	—	Thorne 1921	..	111	Humber Lighterage Co., Lim., Victoria St., Grimsby. *Harry H. Twydell, 33, Brereton Avenue, Cleethorpes.*
119553	Lytton, Sydney, N.S.W.	K.	Thursday Island 1903	..	17	Handley & Clay, Lim., Samarai, Papua.
153208	M. 3, Vancouver, B.C.	—	Vancouver, B.C. 1926	..	50	Millerd Packing Co., Lim., Foot Gore Avenue, Vancouver, B.C.
153300	M. No. 4, Vancouver, B.C.	—	Vancouver, B.C. 1926	..	48	Millerd Packing Co., Lim., Foot Gore Avenue, Vancouver, B.C.
150662	M.B.D., No. 1, Vancouver, B.C.	—	Vancouver, B.C. 1914	..	80	McKenzie Barge & Derrick Co., Lim., 2216, Cambridge St., Vancouver, B.C.
141535	†M.B.D., No. 2, Vancouver, B.C.	—	New Westminster, B.C. 1920	..	239	McKenzie Barge & Derrick Co., Lim., 2216, Cambridge St., Vancouver, B.C.
150663	M.B.D., No. 3, Vancouver, B.C.	—	Vancouver, B.C. 1922	..	174	McKenzie Barge & Derrick Co., Lim., 2216, Cambridge St., Vancouver, B.C.
150761	M.B.D., No. 4, Vancouver, B.C.	—	Vancouver, B.C. 1922	..	214	McKenzie Barge & Derrick Co., Lim., 2216, Cambridge St., Vancouver, B.C.
151123	M.B.D. No. 5, Vancouver, B.C.	—	Vancouver 1923	..	217	McKenzie Barge & Derrick Co., Lim., 2216, Cambridge St., Vancouver, B.C.
153532	M.B.D. No. 6, Vancouver, B.C.	—	Vancouver, B.C. 1924	..	91	McKenzie Barge & Derrick Co., Lim., 2216, Cambridge St., Vancouver, B.C.
152561	M.B.D., No. 7, Vancouver, B.C.	Dk.	Vancouver, B.C. 1924	..	162	McKenzie Barge & Derrick Co., Lim., 2216 Cambridge St., Vancouver, B.C.
153384	M.B.D. No. 8, Vancouver, B.C.	—	Vancouver, B.C. 1926	..	241	McKenzie Barge & Derrick Co., Lim., 2216, Cambridge St., Vancouver, B.C.

* Formerly the "Guardian Angel"

† Formerly the "J C. 26"

Digitized by Google

Official No.	Name of Ship and Port of Registry.	Rig.	Where and When Built.	International Code Signal (if any).	Registered Tonnage.	Owner, or Part Owner, and Manager (if recorded). × Signifies *Managing Owner*. Italics signify *Manager*.
154350	M.B.D. No. 9, Vancouver, B.C.	—	Vancouver, B.C. 1927	..	18	McKenzie Barge & Derrick Co., Lim., 2216, Cambridge St., Vancouver, B.C.
127778	M. B. S., St. John's, N.F.L.	Sr.	Trinity Bay, NFL 1910	..	27	Leonard Rose, St. John's, N.F.L.
137307	*M. C.*, Belize	Sr.	British Honduras. 1917	..	31	Manuel Carbajal, Belize, British Honduras.
116310	M. C. A., Charlottetown, P.E.I.	Sr.	Souris, P.E.I. . 1906	..	77	Cleophas Arseneau, House Harbour, Magdalen Islands.
113815	M. C. L., St. John's, N.F.L.	Sr.	IndianArm, NFL 1901	..	19	John Fry, Summerville, Bonavista Bay, N.F.L.
137979	M. D. D., No. 1, Montreal .	—	Montreal . . 1915	..	31	Montreal Dry Dock & Ship Repairing Co., Lim., 129, Mill Street, Montreal.
137980	M. D. D., No. 2, Montreal .	—	Montreal . . 1915	..	1	Hall Engineering Works, Lim., 14-16, Jurors Street, Montreal.
138091	M. D. D., No. 3, Montreal .	—	Montreal . . 1915	..	1	Hall Engineering Works, Lim., 14-16, Jurors Street, Montreal.
151690	*M—E, Shanghai . . .	—	Shanghai . . 1920	..	20	Maurice Benjamin, Shanghai, China.
127775	M. E. A. K., St. John's, NFL.	Sr.	Trinity Bay, NFL 1910	..	18	William G. King, St. Johns Within, Trinity Bay, N.F.L.
137319	M. E. B., Belize . . .	Sp.	B. Honduras . 1917	..	5	Walter H. Belisle, Belize, B.H.
81871	M. E. I. W., Rochester .	Spl.	Sittingbourne . 1880	..	43	×Albert Ernest Wood, Crown Rd., Milton-next-Sittingbourne, Kent.
106360	M. E. M., St. John's, N.F.L.	Sr.	Sweet Bay, NFL 1897	..	22	Walter B. Grieve, St. John's, N.F.L.
153072	M.F.M. 1, New Westminster, B.C.	—	New Westminster, B.C. 1925	..	111	Edward French, 920, 14th St., New Westminster, B.C.
130535	M.G.C. Co. No. 1, Montreal	—	Welland, Ont. . 1911	..	401	Thomas C. Simpson, 62, Bruce Avenue, Montreal.
153336	M.L.C. No. 4, New Westminster, B.C.	—	New Westminminster, B.C. 1926	..	199	Mohawk Lumber Co., Lim., 1210, Columbia St., New Westminster, B.C.
152879	M.L.C. No. 1, New Westminster, B.C.	—	Vancouver, B.C. 1925	..	174	Mohawk Lumber Co., Lim., 1210, Columbia St., New Westminster, B.C.
153073	M.L.C. No. 3, Vancouver, B.C.	—	New Westminster, B.C. 1925	..	197	Alberni Pacific Lumber Co. (1925), Lim., 837, Hastings St. West, Vancouver, B.C.
152880	M.L.C. No. 2, New Westminster, B.C.	—	New Westminster, B.C. 1926	..	194	Alberni Pacific Lumber Co. (1925), Lim., 837, Hastings St. West, Vancouver, B.C.
150059	M. M. H., Belize . . .	Sp.	Br. Honduras . 1907	..	13	Mrs. Margaret M. Henderson, Belize, Br. Honduras.
132755	M. M. R., Plymouth . .	Cr.	Plymouth . . 1909	..	23	×John N. Roose, jun., 17, St. Jude's Road, Plymouth.
99921	M. N., Rochester . . .	Spl.	Rochester . . 1893	..	45	London and Rochester Trading Co., Lim., Canal Rd., Rochester, Kent. *Maurice O. Gill, same address.*
152871	M.R.L., No. 1, New Westminster, B.C.	—	New West- . minster, B.C. 1925	..	193	Maple Ridge Lumber Co., Lim., Port Haney, B.C.
153078	M.R.L. No. 2, New Westminster, B.C.	—	New Westminster, B.C. 1926	..	203	Maple Ridge Lumber Co., Lim., Port Haney, B.C.
153286	M.R.L.Co. No. 2, Vancouver, B.C.	—	Vancouver, B.C. 1926	..	41	Merrill & Ring Lumber Co., Lim., 1030-510, Hastings St. West, Vancouver, B.C.
152710	M.R.L. Co., No. 1, Vancouver, B.C.	—	Vancouver, B.C. 1925	..	32	Merrill & Ring Lumber Co., Lim., 1030/510, Hastings St. West, Vancouver, B.C.
146725	M.S.C. Abercorn, Manchester	—	(a) (a)	..	46	Manchester Ship Canal Co., 41, Spring Gardens, Manchester. *William Browning, same address.*
146757	M.S.C. Advance, Manchester	—	(a) (a)	..	43	Manchester Ship Canal Co., 41, Spring Gardens, Manchester. *William Browning, same address.*
146832	M.S.C. Agnes, Manchester .	—	(a) (a)	..	43	Manchester Ship Canal Co., 41, Spring Gardens, Manchester. *William Browning, same address.*
146726	M.S.C. Alice Cavendish, Manchester.	—	(a) (a)	..	49	Manchester Ship Canal Co., 41, Spring Gardens, Manchester. *William Browning, same address.*
146759	M.S.C. Aline, Manchester .	—	(a) (a)	..	53	Manchester Ship Canal Co., 41, Spring Gardens, Manchester. *William Browning, same address.*
146775	M.S.C. Bahia, Manchester.	—	(a) (a)	..	48	Manchester Ship Canal Co., 41, Spring Gardens, Manchester. *William Browning, same address.*
146749	M.S.C. Baltic, Manchester.	—	(a) (a)	..	48	Manchester Ship Canal Co., 41, Spring Gardens, Manchester. *William Browning, same address.*
146799	M.S.C. Brackley, Manchester.	—	(a) (a)	..	48	Manchester Ship Canal Co., 41, Spring Gardens, Manchester. *William Browning, same address.*
146776	M.S.C. Brindley, Manchester.	—	(a) (a)	..	45	Manchester Ship Canal Co., 41, Spring Gardens, Manchester. *William Browning, same address.*
146777	M.S.C. Broadheath, Manchester.	—	(a) (a)	..	48	Manchester Ship Canal Co., 41, Spring Gardens, Manchester. *William Browning, same address.*
146760	M.S.C. Cambridge, Manchester.	—	(a) (a)	..	45	Manchester Ship Canal Co., 41, Spring Gardens, Manchester. *William Browning, same address.*
146778	M.S.C. Carl, Manchester .	—	(a) (a)	..	47	Manchester Ship Canal Co., 41, Spring Gardens, Manchester. *William Browning, same address.*
146758	M.S.C. Carrier, Manchester .	—	Runcorn . . 1913	..	52	Manchester Ship Canal Co., 41, Spring Gardens, Manchester. *William Browning, same address.*

* Formerly the "Shc."

Digitized by Google

Official No.	Name of Ship and Port of Registry.	Rig.	Where and When Built.	International Code Signal (if any).	Registered Tonnage.	Owner, or Part Owner, and Manager (if recorded). × Signifies *Managing Owner*. Italics signify *Manager*.
146779	M.S.C. Cedar, Manchester .	—	(a) (a)	..	46	Manchester Ship Canal Co., 41, Spring Gardens, Manchester. *William Browning, same address.*
146817	M.S.C. Ceres, Manchester .	—	(a) (a)	..	48	Manchester Ship Canal Co., 41, Spring Gardens, Manchester. *William Browning, same address.*
146743	M.S.C. Clarence, Manchester.	—	(a) (a)	..	50	Manchester Ship Canal Co., 41, Spring Gardens, Manchester. *William Browning, same address.*
146780	M.S.C. Clarendon, Manchester.	—	(a) (a)	..	48	Manchester Ship Canal Co., 41, Spring Gardens, Manchester. *William Browning, same address.*
146727	M.S.C. Colombus, Manchester.	—	(a) (a)	..	52	Manchester Ship Canal Co., 41, Spring Gardens, Manchester. *William Browning, same address.*
146761	M.S.C. Coronation, Manchester.	—	Runcorn . . 1911	..	49	Manchester Ship Canal Co., 41, Spring Gardens, Manchester. *William Browning, same address.*
146781	M.S.C. Countess of Ellesmere, Manchester.	—	(a) (a)	..	50	Manchester Ship Canal Co., 41, Spring Gardens, Manchester. *William Browning, same address.*
146818	M.S.C. Courier, Manchester	—	(a) (a)	..	51	Manchester Ship Canal Co., 41, Spring Gardens, Manchester. *William Browning, same address.*
146724	M.S.C. Dalkeith, Manchester.	—	(a) (a)	..	51	Manchester Ship Canal Co., 41, Spring Gardens, Manchester. *William Browning, same address.*
144654	*M.S.C. Delta, Manchester .	—	Renfrew 1920	..	425	Manchester Ship Canal Co., 41, Spring Gardens Manchester. *William Browning, same address.*
146721	M.S.C. Don, Manchester .	—	(a) (a)	..	54	Manchester Ship Canal Co., 41, Spring Gardens, Manchester. *William Browning, same address.*
146819	M.S.C. Dunrobin, Manchester.	—	(a) (a)	..	48	Manchester Ship Canal Co., 41, Spring Gardens, Manchester. *William Browning, same address.*
146722	M.S.C. Dwina, Manchester.	—	(a) (a)	..	53	Manchester Ship Canal Co., 41, Spring Gardens, Manchester. *William Browning, same address.*
146728	M.S.C. Ebro, Manchester .	—	(a) (a)	..	51	Manchester Ship Canal Co., 41, Spring Gardens, Manchester. *William Browning, same address.*
146800	M.S.C. Edinburgh, Manchester.	—	(a) (a)	..	44	Manchester Ship Canal Co., 41, Spring Gardens, Manchester. *William Browning, same address.*
146782	M.S.C. Edith, Manchester .	—	(a) (a)	..	47	Manchester Ship Canal Co., 41, Spring Gardens, Manchester. *William Browning, same address.*
146762	M.S.C. Edward, Manchester.	—	(a) (a)	..	42	Manchester Ship Canal Co., 41, Spring Gardens, Manchester. *William Browning, same address.*
146729	M.S.C. Elbe, Manchester .	—	(a) (a)	..	52	Manchester Ship Canal Co., 41, Spring Gardens, Manchester. *William Browning, same address.*
146760	M.S.C. Eleanor, Manchester	—	(a) (a)	..	47	Manchester Ship Canal Co., 41, Spring Gardens, Manchester. *William Browning, same address.*
146763	M.S.C. Eliza, Manchester .	—	(a) (a)	..	44	Manchester Ship Canal Co., 41, Spring Gardens, Manchester. *William Browning, same address.*
146801	M.S.C. Ellen, Manchester .	—	(a) (a)	..	44	Manchester Ship Canal Co., 41, Spring Gardens, Manchester. *William Browning, same address.*
146831	M.S.C. Ellesmere, Manchester.	—	(a) (a)	..	43	Manchester Ship Canal Co., 41, Spring Gardens, Manchester. *William Browning, same address.*
146783	M.S.C. Empire, Manchester .	—	Runcorn . . 1913	..	53	Manchester Ship Canal Co., 41, Spring Gardens, Manchester. *William Browning, same address.*
146764	M.S.C. Endeavour, Manchester.	—	(a) (a)	..	44	Manchester Ship Canal Co., 41, Spring Gardens, Manchester. *William Browning, same address.*
146784	M.S.C. Enterprise, Manchester.	—	(a) (a)	..	44	Manchester Ship Canal Co., 41, Spring Gardens, Manchester. *William Browning, same address.*
146785	M.S.C. Erica, Manchester .	—	(a) (a)	..	48	Manchester Ship Canal Co., 41, Spring Gardens, Manchester. *William Browning, same address.*
146786	M.S.C. Ernest, Manchester	—	(a) (a)	..	46	Manchester Ship Canal Co., 41, Spring Gardens, Manchester. *William Browning, same address.*
146744	M.S.C. Esther, Manchester .	—	(a) (a)	..	46	Manchester Ship Canal Co., 41, Spring Gardens, Manchester. *William Browning, same address.*
146765	M.S.C. Ethel, Manchester .	—	(a) (a)	..	47	Manchester Ship Canal Co., 41, Spring Gardens, Manchester. *William Browning, same address.*
147407	M.S.C. Falcon, Manchester	—	Northwich . 1924	..	183	Manchester Ship Canal Co., 41, Spring Gardens, Manchester. *William Browning, same address.*

* Formerly the "G.W.C. 12."

Digitized by Google

Official No.	Name of Ship and Port of Registry.	Rig.	Where and When Built.	International Code Signal (if any).	Registered Tonnage.	Owner, or Part Owner, and Manager (if recorded). × Signifies *Managing Owner*. Italics signify *Manager*.
146320	M.S.C. Falkland, Manchester	—	(a) (a)	..	46	Manchester Ship Canal Co., 41, Spring Gardens, Manchester. *William Browning, same address.*
146746	M.S.C. Frank, Manchester .	—	(a) (a)	..	44	Manchester Ship Canal Co., 41, Spring Gardens, Manchester. *William Browning, same address.*
144649	*M.S.C. Gamma, Manchester	—	Renfrew 1920	..	425	Manchester Ship Canal Co., 41, Spring Gdns., Manchester. *William Browning, same address.*
146802	M.S.C. George, Manchester	—	(a) (a)	..	47	Manchester Ship Canal Co., 41, Spring Gardens, Manchester. *William Browning, same address.*
146803	M.S.C. Georgiana, Manchester.	—	(a) (a)	..	41	Manchester Ship Canal Co., 41, Spring Gardens, Manchester. *William Browning, same address.*
146751	M.S.C. Gilbert, Manchester	—	(a) (a)	..	47	Manchester Ship Canal Co., 41, Spring Gardens, Manchester. *William Browning, same address.*
146745	M.S.C. Granville Loch, Manchester.	—	(a) (a)	..	44	Manchester Ship Canal Co., 41, Spring Gardens, Manchester. *William Browning, same address.*
146787	M.S.C. Henry, Manchester .	—	(a) (a)	..	47	Manchester Ship Canal Co., 41, Spring Gardens, Manchester. *William Browning, same address.*
146730	M.S.C. Hilda, Manchester .	—	(a) (a)	..	47	Manchester Ship Canal Co., 41, Spring Gardens, Manchester. *William Browning, same address.*
146788	M.S.C. Honesty, Manchester	—	(a) (a)	..	47	Manchester Ship Canal Co., 41, Spring Gardens, Manchester. *William Browning, same address.*
146781	M.S.C. Hudson, Manchester	—	(a) (a)	..	46	Manchester Ship Canal Co., 41, Spring Gardens, Manchester. *William Browning, same address.*
146804	M.S.C. Isabella, Manchester	—	(a) (a)	..	49	Manchester Ship Canal Co., 41, Spring Gardens, Manchester. *William Browning, same address.*
146732	M.S.C. Ismail, Manchester	—	(a) (a)	..	48	Manchester Ship Canal Co., 41, Spring Gardens, Manchester. *William Browning, same address.*
146767	M.S.C. Jane, Manchester .	—	(a) (a)	..	45	Manchester Ship Canal Co., 41, Spring Gardens, Manchester. *William Browning, same address.*
146805	M.S.C. John Arthur, Manchester.	—	(a) (a)	..	41	Manchester Ship Canal Co., 41, Spring Gardens, Manchester. *William Browning, same address.*
146806	M.S.C. John Chapman, Manchester.	—	(a) (a)	..	43	Manchester Ship Canal Co., 41, Spring Gardens, Manchester. *William Browning, same address.*
146733	M.S.C. Jubilee, Manchester	—	(a) (a)	..	46	Manchester Ship Canal Co., 41, Spring Gardens, Manchester. *William Browning, same address.*
146334	M.S.C. King Edward, Manchester.	—	Ellesmere, Port Cheshire. 1902	..	125	Manchester Ship Canal Co., 41, Spring Gardens, Manchester. *William Browning, same address.*
146734	M.S.C. Leander, Manchester	—	(a) (a)	..	52	Manchester Ship Canal Co., 41, Spring Gardens, Manchester. *William Browning, same address.*
146735	M.S.C. Lena, Manchester .	—	(a) (a)	..	49	Manchester Ship Canal Co., 41, Spring Gardens, Manchester. *William Browning, same address.*
146807	M.S.C. Lighter 101, Manchester.	—	Runcorn . . 1893	..	33	Manchester Ship Canal Co., 41, Spring Gardens, Manchester. *William Browning, same address.*
146808	M.S.C. Lighter 102, Manchester.	—	Runcorn . . 1893	..	33	Manchester Ship Canal Co., 41, Spring Gardens, Manchester. *William Browning, same address.*
146809	M.S.C. Lighter 103, Manchester.	—	Runcorn . . 1893	.. .	33	Manchester Ship Canal Co., 41, Spring Gardens, Manchester. *William Browning, same address.*
146821	M.S.C. Lighter 201, Manchester.	—	Runcorn . . 1894	..	134	Manchester Ship Canal Co., 41, Spring Gardens, Manchester. *William Browning, same address.*
146822	M.S.C. Lighter 202, Manchester.	—	Runcorn . . 1894	..	131	Manchester Ship Canal Co., 41, Spring Gardens, Manchester. *William Browning, same address.*
146823	M.S.C. Lighter 203, Manchester.	—	Runcorn . . 1895	..	121	Manchester Ship Canal Co., 41, Spring Gardens, Manchester. *William Browning, same address.*
146833	M.S.C. Lighter 204, Manchester.	—	(a) (a)	..	130	Manchester Ship Canal Co., 41, Spring Gardens, Manchester. *William Browning, same address.*
146789	M.S.C. Lill, Manchester .	—	(a) (a)	..	46	Manchester Ship Canal Co., 41, Spring Gardens, Manchester. *William Browning, same address.*
146736	M.S.C. Lima, Manchester .	—	(a) (a)	..	50	Manchester Ship Canal Co., 41, Spring Gardens, Manchester. *William Browning, same address.*
146790	M.S.C. Lloyd, Manchester .	—	(a) (a)	..	47	Manchester Ship Canal Co., 41, Spring Gardens, Manchester. *William Browning, same address.*

* Formerly the "G.W.C. 11."

Digitized by Google

Official No.	Name of Ship and Port of Registry.	Rig.	Where and When Built.	International Code Signal (if any).	Registered Tonnage.	Owner, or Part Owner, and Manager (if recorded). × Signifies *Managing Owner.* Italics signify *Manager.*
146752	M.S.C. London, Manchester	—	(a) (a)	..	44	Manchester Ship Canal Co., 41, Spring Gardens, Manchester. *William Browning, same address.*
146791	M.S.C. Napier, Manchester.	—	(a) (a)	..	46	Manchester Ship Canal Co., 41, Spring Gardens, Manchester. *William Browning, same address.*
146824	M.S.C. Neptune, Manchester	—	(a) (a)	..	42	Manchester Ship Canal Co., 41, Spring Gardens, Manchester. *William Browning, same address.*
147400	M.S.C. Neva, Manchester .	—	(a) (a)	..	52	Manchester Ship Canal Co., 41, Spring Gardens, Manchester. *William Browning, same address.*
147414	M.S.C. Northcote, Manchester	—	Runcorn . 1868	..	43	Manchester Ship Canal Co., 41, Spring Gardens, Manchester. *William Browning, same address.*
146792	M.S.C. Oder, Manchester .	—	(a) (a)	..	53	Manchester Ship Canal Co., 41, Spring Gardens, Manchester. *William Browning, same address.*
146753	M.S.C. Oliver, Manchester .	—	(a) (a)	..	49	Manchester Ship Canal Co., 41, Spring Gardens, Manchester. *William Browning, same address.*
146810	M.S.C. Ouse, Manchester .	—	(a) (a)	..	44	Manchester Ship Canal Co., 41, Spring Gardens, Manchester. *William Browning, same address.*
146825	M.S.C. Pearl, Manchester .	—	(a) (a)	..	47	Manchester Ship Canal Co., 41, Spring Gardens, Manchester. *William Browning, same address.*
146826	M.S.C. Percy, Manchester .	—	(a) (a)	..	46	Manchester Ship Canal Co., 41, Spring Gardens, Manchester. *William Browning, same address.*
146768	M.S.C. Phillips, Manchester	—	(a) (a)	..	46	Manchester Ship Canal Co., 41, Spring Gardens, Manchester. *William Browning, same address.*
146811	M.S.C. Prince Louis, Manchester.	—	(a) (a)	..	54	Manchester Ship Canal Co., 41, Spring Gardens, Manchester. *William Browning, same address.*
146769	M.S.C. Prince of Wales, Manchester.	—	(a) (a)	..	49	Manchester Ship Canal Co., 41, Spring Gardens, Manchester. *William Browning, same address.*
146835	M.S.C. Princess of Wales, Manchester.	—	Ellesmere Port, Cheshire. 1904	..	143	Manchester Ship Canal Co., 41, Spring Gardens, Manchester. *William Browning, same address.*
146737	M.S.C. Prynne, Manchester	—	(a) (a)	..	48	Manchester Ship Canal Co., 41, Spring Gardens, Manchester. *William Browning, same address.*
146836	M.S.C. Queen Victoria, Manchester.	—	Ellesmere Port, Cheshire. 1897	..	92	Manchester Ship Canal Co., 41, Spring Gardens, Manchester. *William Browning, same address.*
146738	M.S.C. Rhone, Manchester	—	(a) (a)	..	52	Manchester Ship Canal Co., 41, Spring Gardens, Manchester. *William Browning, same address.*
146812	M.S.C. Richard, Manchester	—	(a) (a)	..	44	Manchester Ship Canal Co., 41, Spring Gardens, Manchester. *William Browning, same address.*
146813	M.S.C. Riga, Manchester .	—	(a) (a)	..	51	Manchester Ship Canal Co., 41, Spring Gardens, Manchester. *William Browning, same address.*
146827	M.S.C. Rio, Manchester .	—	(a) (a)	..	48	Manchester Ship Canal Co., 41, Spring Gardens, Manchester. *William Browning, same address.*
146770	M.S.C. Robert, Manchester	—	(a) (a)	..	46	Manchester Ship Canal Co., 41, Spring Gardens, Manchester. *William Browning, same address.*
146828	M.S.C. Ruby, Manchester .	—	(a) (a)	..	44	Manchester Ship Canal Co., 41, Spring Gardens, Manchester. *William Browning, same address.*
146771	M.S.C. Rudolph, Manchester	—	(a) (a)	..	45	Manchester Ship Canal Co., 41, Spring Gardens, Manchester. *William Browning, same address.*
146739	M.S.C. Rupert, Manchester	—	a) (a)	..	48	Manchester Ship Canal Co., 41, Spring Gardens, Manchester. *William Browning, same address.*
146837	M.S.C. Sam, Manchester .	—	(a) (a)	..	40	Manchester Ship Canal Co., 41, Spring Gardens, Manchester. *William Browning, same address.*
146754	M.S.C. Sarah, Manchester .	—	(a) (a)	..	50	Manchester Ship Canal Co., 41, Spring Gardens, Manchester. *William Browning, same address.*
146814	M.S.C. Selby, Manchester .	—	(a) (a)	..	40	Manchester Ship Canal Co., 41, Spring Gardens, Manchester. *William Browning, same address.*
146793	M.S.C. Severn, Manchester	—	(a) (a)	..	43	Manchester Ship Canal Co., 41, Spring Gardens, Manchester. *William Browning, same address.*
146815	M.S.C. Sir Edward, Manchester.	—	(a) (a)	..	48	Manchester Ship Canal Co., 41, Spring Gardens, Manchester. *William Browning, same address.*
146772	M.S.C. Sir Joseph, Manchester	—	(a) (a)	..	47	Manchester Ship Canal Co., 41, Spring Gardens, Manchester. *William Browning, same address.*

Digitized by Google

Official No.	Name of Ship and Port of Registry.	Rig.	Where and When Built.	International Code Signal (if any).	Registered Tonnage.	Owner, or Part Owner, and Manager (if recorded). × Signifies *Managing Owner*. Italics signify *Manager*.
146829	M.S.C. Surprise, Manchester	—	(a) (a)	..	42	Manchester Ship Canal Co., 41, Spring Gardens, Manchester. *William Browning, same address.*
146746	M.S.C. Tagus, Manchester .	—	(a) (a)	..	49	Manchester Ship Canal Co., 41, Spring Gardens, Manchester. *William Browning, same address.*
146794	M.S.C. Tatton, Manchester .	—	(a) (a)	..	47	Manchester Ship Canal Co., 41, Spring Gardens, Manchester. *William Browning, same address.*
146773	M.S.C. Thane of Cawdor, Manchester.	—	(a) (a)	..	49	Manchester Ship Canal Co., 41, Spring Gardens, Manchester. *William Browning, same address.*
146740	M.S.C. Thistle, Manchester.	—	(a) (a)	..	46	Manchester Ship Canal Co., 41, Spring Gardens, Manchester. *William Browning, same address.*
146795	M.S.C. Thompson, Manchester.	—	(a) (a)	..	48	Manchester Ship Canal Co., 41, Spring Gardens, Manchester. *William Browning, same address.*
146796	M.S.C. Thornton, Manchester.	—	(a) (a)	..	44	Manchester Ship Canal Co., 41, Spring Gardens, Manchester. *William Browning, same address.*
146723	M.S.C. Tom, Manchester .	—	(a) (a)	..	48	Manchester Ship Canal Co., 41, Spring Gardens, Manchester. *William Browning, same address.*
146816	M.S.C. Trent, Manchester .	—	(a) (a)	..	44	Manchester Ship Canal Co., 41, Spring Gardens, Manchester. *William Browning, same address.*
146797	M.S.C. Triumph, Manchester	—	(a) (a)	..	44	Manchester Ship Canal Co., 41, Spring Gardens, Manchester. *William Browning, same address.*
146798	M.S.C. Tweed, Manchester .	—	(a) (a)	..	47	Manchester Ship Canal Co., 41, Spring Gardens, Manchester. *William Browning, same address.*
146741	M.S.C. Volga, Manchester .	—	(a) (a)	..	53	Manchester Ship Canal Co., 41, Spring Gardens, Manchester. *William Browning, same address.*
146755	M.S.C. Westminster, Manchester.	—	(a) (a)	..	45	Manchester Ship Canal Co., 41, Spring Gardens, Manchester. *William Browning, same address.*
146748	M.S.C. Wigan, Manchester.	—	(a) (a)	..	46	Manchester Ship Canal Co., 41, Spring Gardens, Manchester. *William Browning, same address.*
146756	M.S.C. Wm. Fenton, Manchester.	—	(a) (a)	..	43	Manchester Ship Canal Co., 41, Spring Gardens, Manchester. *William Browning, same address.*
146747	M.S.C. Yeoman, Manchester	—	(a) (a)	..	51	Manchester Ship Canal Co., 41, Spring Gardens, Manchester. *William Browning, same address.*
146774	M.S.C. York, Manchester .	—	(a) (a)	..	41	Manchester Ship Canal Co., 41, Spring Gardens, Manchester. *William Browning, same address.*
147393	M.S.C. No. 39, Manchester .	—	Northwich . 1923	..	346	Manchester Ship Canal Co., 41, Spring Gardens, Manchester. *William Browning, same address.*
147396	M.S.C. No. 40, Manchester .	—	Northwich . 1923	..	346	Manchester Ship Canal Co., 41, Spring Gardens, Manchester. *William Browning, same address.*
147397	M.S.C. No. 41, Manchester .	—	Northwich . 1924	..	346	Manchester Ship Canal Co., 41, Spring Gardens, Manchester. *William Browning, same address.*
147403	M.S.C. No. 42, Manchester .	—	Northwich . . 1924	..	79	Manchester Ship Canal Co., 41, Spring Gardens, Manchester. *William Browning, same address.*
147406	M.S.C. No. 43, Manchester .	—	Northwich . 1924	..	79	Manchester Ship Canal Co., 41, Spring Gardens, Manchester. *William Browning, same address.*
131656	M.S.W., Fremantle, W.A. .	Sr.	Broome, W.A. . 1898	..	14	Mrs. Amy A. Hatfield, Broome, W.A.
130779	M. T., No. 1, Port Arthur .	—	(a) (a)	..	193	Russell Timber Co., Lim., Port Arthur, Ont.
105183	M. & E., Cardiff . . .	Sk.	Milford . . 1886	..	18	×Osman J. N. Eynon, 47, Angle, Pembroke, S. Wales.
103035	*M. & F., No. 1, Ottawa .	—	Ottawa . . 1893	..	382	Minister of Public Works, Ottawa, Ont.
131043	M. & F., No. 2, Sorel, Quebec	—	Sorel . . . 1896	..	509	Minister of Marine and Fisheries for Canada, Ottawa, Ont.
131044	M. & F., No. 3, Sorel, Quebec	—	Sorel . . . 1900	..	480	Minister of Marine and Fisheries for Canada, Ottawa, Ont.
131045	M. & F., No. 4, Sorel, Quebec	—	Sorel . . . 1900	..	530	Minister of Marine and Fisheries for Canada, Ottawa, Ont.
131047	M. & F., No. 6, Sorel, Quebec	—	Sorel . . . 1902	..	559	Minister of Marine and Fisheries for Canada, Ottawa, Ont.
133910	M. & F., No. 7, Sorel, Quebec	—	Toronto . . 1902	..	872	Alphonse A. Larocque, 33, Rosemount St., Westmount, Que.
126859	M. & F., No. 10, Sorel, Quebec.	—	Sorel . . 1909-1910	..	702	Minister of Marine and Fisheries for Canada, Ottawa, Ont.
133960	M. & F. Dredge No. 11, Sorel	—	Sorel . . . 1911	..	734	Minister of Marine and Fisheries, Ottawa, Ont.
134361	M. & F. Dredge No. 12, Sorel	—	Sorel . . . 1912	..	682	Minister of Marine and Fisheries, Ottawa, Ont.
134362	M. & F. Dredge No. 13, Sorel	—	Sorel . . . 1913	..	682	Minister of Marine and Fisheries, Ottawa, Ont.
134363	M. & F. Rock Breaker No. 1, Sorel.	—	Sorel . . . 1911	..	198	Minister of Marine and Fisheries, Ottawa, Ont.

* Formerly the "Laval."

Digitized by Google

Official No.	Name of Ship and Port of Registry.	Rig.	Where and When Built.	International Code Signal (if any).	Registered Tonnage.	Owner, or Part Owner, and Manager (if recorded). × Signifies *Managing Owner*. Italics signify *Manager*.
152322	M. & G. Rogers, St. John's, N.F.L.	Sr.	Port Union, 1926 N.F.L.	..	65	Fishermen's Union Trading Co., Lim., Port Union, N.F.L.
152327	M. & J. Hayden, St. John's, N.F.L.	Sr.	St. Joseph's, Placentia Bay, 1926 N.F.L.	..	32	Joseph W. Hayden, Petit Forte, N.F.L.
97022	M. & L. Chase, Digby, N.S.	Sr.	Kennebunck, 1866 U.S.A.	..	46	Edwin Hooper, Hamilton, Bermuda.
154324	M. & M. No. 1, New Westminster, B.C.	—	New Westminster, B.C. 1926	..	199	Westminster Marine Railway Co., Lim., Lulu Is., New Westminster, B.C.
111947	M. & P., Nanaimo, B.C. .	—	New Westminster, B.C. 1902	..	135	Western Transport Co., Lim., Esplanade, Nanaimo, B.C.
150753	M. & V. No. 1, Vancouver, B.C.	—	Nth. Vancouver, B.C. 1922	..	80	Mrs. Isobel Stead, 233, 9th St., New Westminster, B.C.
130516	M. A. Belliveau, Bridgetown, Bar.	Sr.	Belliveaux Cove, N.S. 1914	S.R.D.L	199	Reginald B. Kirkconnell, Cayman Brac, B.W.I.
109732	M. A. James, Plymouth .	Sr.	Portmadoc . 1900	R.N.P.C	97	Plymouth Co-operative Society, Lim., 15 to 18, Frankfort St., Plymouth. *Albert E. Nonnacott, same address.*
111440	M. A. Josey, Halifax, N.S. .	Sr.	Spry Bay, N.S. 1903	..	17	Bertie Leslie, Halifax, N.S.
88596	M. A. Louis, Charlottetown, P.E.I.	Sr.	Pubnico, N.S. . 1885	..	64	Hector J. Carmichael, St. Ann's, Victoria Co., N.S.
130362	M. A. McDonald, St. John's, N.F.L.	Sr.	Ingonish, N.S. . 1911	..	17	David Clarke, Rose Blanche, N.F.L.
121902	M. A. Nickerson, St. John's, N.F.L.	Sr.	Shelburne, N.S. 1906	..	37	James J. McKay, St. John's, N.F.L.
119450	M. B. Cashin, St. John's, N.F.L.	Sr.	Gooseberry Isld., 1904 N.F.L.	..	30	Michael Bridgeman, St. Brendans, Bonavista Bay, N.F.L.
134936	M. B. Furlong, St. John's, N.F.L.	Sr.	St. Brendans, 1916 N.F.L.	..	35	John Furlong, St. Brendans, Bonavista Bay, N.F.L.
151653	M. B. Kelly, St. John's, N.F.L.	Sr.	{ (a) Rebuilt, Trinity N.F.L. . (a) 1925	..	18	James Kelly, Trinity, N.F.L.
138493	M. B. Wallace, Montreal .	—	Charlemagne, 1917 Que.	..	252	St. Maurice Paper Co., Lim., 524, Board of Trade Building, 42, St. Sacrement Street, Montreal.
76895	*M. E. Johnson*, Barrow . .	Sr.	Barrow . . 1879	..	81	Thomas Price, Tinahask, Arklow, co. Wicklow.
142047	M. E. Kendell, St. John's, N.F.L.	Sr.	Morrisville, 1918 N.F.L.	..	41	John W. Kendell, Morrisville, N.F.L.
121481	M. E. Matthews, St. John's, N.F.L.	Sr.	Indian Arm, 1906 N.F.L.	..	24	Francis P. Le Feuvre, Burin, N.F.L.
27444	M. E. Newall, Liverpool .	F.	Northwich. . 1857	..	74	Liverpool Lighterage Co., Lim., 21, Water St., Liverpool. *Hy. Bloor, same address.*
117253	M. E. Ryan, St. John's, N.F.L.	Sr.	Bonavista Bay, 1900 N.F.L.	..	14	Robert Templeton, St. John's, N.F.L.
152308	M. E. Vey, St. John's, N.F.L.	Sr.	Grates Cove, — N.F.L.	..	29	John Vey, Grates Cove, N.F.L.
106974	M. F. Collins, St. John's, NFL	Sr.	Placentia, N.F.L. 1899	..	26	George C. Fearn, St. John's, N.F.L.
130666	M. G. Morgan, Richibucto, N.B.	Sr.	Jardineville, N.B. 1912	..	12	Mrs. Margaret G. Morgan, 197, Elm Street, West Summerville, Mass., U.S.A.
137915	M. J. Albert, Chatham, N.B.	Sr.	Caraquet, N.B. 1915	..	20	John S. Albert, Caraquet, Gloucester, N.B.
116302	M. J. Butler, Charlottetown, P.E.I.	—	River John, N.S. 1901	..	459	Michael J. Haney, Toronto.
152373	M. J. Keating, St. John's, N.F.L.	Sr.	{ (a) Rebuilt, Long Harbor, Placentia Bay, N.F.L. (a) 1926	..	16	James Keating Long Harbor, Placentia Bay N.F.L.
111676	M. J. Taylor, Quebec . .	Sr.	Spencer's Isld., 1901 N.S.	W.H.D.F	377	Joseph R. Pettis, Port Greville, N.S.
130732	M. M. Gardner, St. John's N.F.L.	Sr.	Lunenburg, N.S. 1911	..	100	Thomas Y. Parker, Cargill House, Peters Hall, Demerara, B.G.
97720	M. M. Packham, London .	Bge.	Sittingbourne . 1890	..	46	Wills & Packham, Lim., Crown Quay, Sittingbourne, Kent. *Ernest Packham, Farley House, Sittingbourne.*
119541	M. P. Cashin, St. John's, N.F.L.	Sr.	Exploits, N.F.L. 1905	..	82	William Ashbourne, Twillingate, N.F.L.
123478	M. P. Ryan, St. John's, N.F.L.	Sr.	St. Brendans, 1907 N.F.L.	..	39	Robert G. Rendell. St. John's, N.F.L.
151302	M. P. Whitewing, St. George's, Grenada.	Sp.	Windward, Carriacou. 1921	..	17	Henry Patrice, Windward, Carriacou.
83063	M. S. Brothers, St. John's, N.F.L.	Sr.	Placentia Bay, 1879 N.F.L.	..	22	George J. Steer, St. Pierre, Miquelon.
140092	*M. S. Farrell, St. John's, N.F.L.	Sr.	Deer Island, 1918 Bonavista Bay, N.F.L.	..	27	Bernard Farrell, Bar Haven, Placentia Bay. N.F.L.
130366	M. T. Williams, St. John's, N.F.L.	Sr.	Ingonish, N.S. . 1911	..	16	Richard Pitman, Marystown, N.F.L.
153224	M. V. Cormier, Chatham N.B.	Sr.	Upper Caraquet, 1926 N.B.	..	19	Anotole Cormier, Caraquet, Gloucester Co., N.B.
134871	M. Clyde, St. John's, N.F.L.	Sr.	Salmonier, N.F.L. 1914	..	26	Michael Rourke, Salmonier, N.F.L.
116710	M. Elvina C., Quebec . .	Sr.	St. Fabien, P.Q. 1904	..	47	Charles Bouchard, Malbaie, co. Charlevoix, Quebec.
151015	M. Evelyn, St. John, N.B. .	Sp.	Smith's Cove, 1924 N.S.	..	6	Arthur J. Hodges, St. John, N.B.
136819	M. Piper, London . . .	Spl.	Greenwich . 1914	..	85	T. Scholey & Co., Lim., Dawson's Wharf, East Greenwich, London, [*wich.* *James R. Piper, Piper's Wharf, East Green-*
130536	M. Robidoux, Montreal .	—	Yamaska, Quebec 1911	..	132	Robidoux Sand Co., Lim., 444, Lagaucheliere Street, West Montreal.
126104	M. Unity, Lunenburg, N.S.	Sr.	Tancook, N.S. . 1908	..	26	Joseph E. LeBlanc, Cheticamp, Inverness Co. N.S.

* Formerly the "Minnie J. P."

Digitized by Google

Official No.	Name of Ship and Port of Registry.	Rig.	Where and When Built.	International Code Signal (if any).	Registered Tonnage.	Owner, or Part Owner, and Manager (if recorded). × Signifies *Managing Owner*. Italics signify *Manager*.
144491	*Ma Joie*, Littlehampton .	K.	Littlehampton. 1920	K.F.N.H	6	× Leonard L. Robinson, "Wenwood," Burnham-on-Crouch, Essex.
144492	*Ma Joie II.*, Littlehampton .	K.	Littlehampton. 1921	K.R.B.N	28	× Enos Smith, The White House, Newark-on-Trent.
116977	Mabel, Chatham, N.B .	Sr.	Shippegan, N.B. 1905	..	16	W. S. Loggie Co., Lim., Chatham, N.B.
65375	Mabel, Grimsby . . .	K.	Ipswich . . 1875	J.R.M.K	52	× Mrs. Emma Rayfield, 16, Milton Place, Gravesend.
105028	Mabel, Hull	Sp.	Beverley . . 1895	..	65	× Richard Schofield, Carter Lane, Thorne, York.
87822	Mabel, Liverpool . . .	F.	Northwich . 1881	..	72	W. J. Yarwood & Sons, Lim., The Docks, Northwich. [erick. *Albert Yarwood, Fernacre, Greenbank, North-*
96446	Mabel, Liverpool . . .	K.	Galmpton . . 1890	..	50	Robert G. Davies, 9, Sea View, Hoylake, Chester.
104309	Mabel, Rochester . . .	Spl.	Rochester . . 1894	..	50	F. T. Everard & Sons, Lim., The Wharf, Greenhithe, Kent. *Frederick T. Everard, same address.*
92195	Mabel, St. John's, N.F.L. .	Sr.	Western Head, N.F.L. 1887	..	36	Richard D. Hodge, Twillingate, N.F.L.
117279	*Mabel, St. John's, N.F.L. .	Sr.	La Scie, N.F.L. 1903	..	45	Philip Templeton, Bonavista, N.F.L.
124917	Mabel, St. John's, N.F.L. .	Sr.	Little Bay Islands, N.F.L. 1907	..	54	Marton Phillips, Twillingate, N.F.L.
102502	Mabel, Shoreham . . .	Yl.	Shoreham . . 1893	N.K.C.L	12	× Herbert Dudgeon, Glandore, Kingstown, Dublin.
100564	Mabel, Sydney, C.B. . .	Sr.	Mahone Bay, N.S. 1892	..	247	Dominion Coal Co., Lim., Glace Bay, Cape Breton, N.S.
115505	Mabel, Tralee . . .	Ny.	Peel, Isle of Man 1897	..	16	× John Murphy, Ohermong, Caherciveen, co. Kerry.
116658	Mabel A., Yarmouth, N.S. .	Sp.	Pubnico, N.S. . 1904	..	15	Samuel Epstein, Yarmouth, N.S.
107914	Mabel B., St. Andrew's, N.B.	Sp.	Grand Manan, NB 1890	..	9	Webster Cossiboom, Grand Manan, N.B.
100487	Mabel B., St. John's, N.F.L.	Sr.	Lunenburg, N.S. 1892	..	57	Charles Dawe, Bay Roberts, N.F.L.
121529	Mabel B., St. John's, N.F.L.	Sr.	Indian Arm, N.F.L. 1906	..	59	James Bragg, Greenspond, N.F.L.
134506	Mabel E. Gunn, Canso, N.S.	Sr.	Sherbrooke, N.S. 1919	..	367	× G. W. Anderson, Scotia Lumber & Shipping Co., Lim., Sherbrooke, N.S.
121530	Mabel G., St. John's, N.F.L.	Sr.	Gambo, N.F.L. 1906 Rebuilt Trinity, N.F.L. . . 1925	..	42	Robert G. Rendell, St. John's, N.F.L.
133197	Mabel N., Belize . . .	Sp.	British Honduras 1886	..	7	Oliver A. G. Neal, Mullins River, British Honduras.
134811	Mabel Perry, St. John's, N.F.L.	Sr.	Carmanville, N.F.L. 1909	..	20	Edward Oldford, Salvage, Bonavista Bay, N.F.L.
117341	Mabel R., St. John's, N.F.L.	Sr.	Gooseberry Isld., N.F.L. 1904	..	45	William Dyke, Salvage Bay, N.F.L.
112154	Mac, Chatham, N.B. . .	Sr.	Miscon Centre, N.B., Rebuilt. 1902	..	11	Adam Sylva, Dalhousie, N.B.
153314	Mc. No. 1, Victoria, B.C. .	—	San Mateo Bay, 1926	..	41	Coast Packing Co., Lim., 110, Belmont Bldg., Victoria, B.C.
153315	Mc. No. 2, Victoria, B.C. .	—	San Mateo Bay, B.C. 1926	..	35	Coast Packing Co., Lim., 110, Belmont House, Victoria, B.C.
121718	McB. No. 1, Vancouver, B.C.	—	Vancouver, B.C. 1905 Rebuilt, Vancouver, B.C. 1924	..	149	Thomas G. McBride, Vancouver, B.C.
133717	McB. No. III., Vancouver, B.C.	—	North Vancouver, B.C. 1912	..	148	Thomas G. McBride, Vancouver, B.C.
150763	McB. No. IV., Vancouver, B.C.	—	Vancouver, B.C. 1922	..	223	Thomas G. McBride, 1051, Main St., Vancouver, B.C.
150520	†McB. No. 5, Vancouver, B.C.	—	Marpole, B.C. . 1922	..	214	Thomas G. McBridge, 1051, Main St., Vancouver, B.C.
152538	McB. No. VI, Vancouver, B.C.	—	Vancouver, B.C. 1924	..	145	Thomas G. McBridge, 1051, Main St., Vancouver, B.C.
153339	McE. & W. No. 1, New Westminster, B.C.	—	New Westminster, B.C. 1926	..	199	Westminster Marine Railway Co., Lim., Lulu Island, New Westminster, B.C.
130648	McBride & Co. 2, Vancouver, B.C.	—	N. Vancouver, B.C. 1911	..	123	Thomas G. McBride, Vancouver, B.C.
117152	McDowell No. 3, New Westminster, B.C.	—	Vancouver, B.C. 1902	..	102	John McDowell, Vancouver, B.C.
153116	McGary No. 2, Victoria, B.C.	—	Victoria, B.C. . 1926	..	65	× Douglas V. McGary, 638, Hillside Ave., Victoria, B.C.
112196	McGuire, Chatham, Ont .	—	Pelee Island, Ont. 1893 Rebuilt, Chatham, Ont. 1920	..	128	Chatham Dredging & General Contracting Co., Lim., 17, 5th St., Chatham, Ont.
114809	McKinley, London . .	Spl.	Sittingbourne . 1901	J.P.Q.G	50	Young & Son, Lim., Africa House, Kingsway, London, W.C.2. *Robert S. MacGregor, same address.*
130780	McLean No. 1, Sault Ste. Marie, Ont.	—	Sault Ste. Marie, Ont. 1907	..	179	Alexander B. McLean, Sault Ste. Marie, Ont.
134192	McLean No. 2, Sault Ste. Marie, Ont.	—	Sault Ste. Marie, Ont. 1911	..	125	Alexander B. McLean, Sault Ste. Marie, Ont.
134380	McLean No. 3, Sault Ste. Marie, Ont.	—	Sault Ste. Marie, Ont. 1913	..	164	Alexander B. McLean, Sault Ste. Marie, Ont.
154182	McLean No. 4, Sault Ste Marie.	—	Sault Ste. Marie, 1927	..	166	Alexander B. McLean, 129, Spring St., Sault Ste. Marie, Ont.
131008	McMartin, St. John, N.B. .	—	U.S.A. . . (*a*)	..	348	Norton Griffiths Dredging Co., Lim., Montreal.
116617	‡McQuesten, Dawson, Y.T. .	—	Seattle, U.S.A. . 1911	..	196	British Yukon Navigation Co., Lim., Vancouver, B.C.
132758	Macadam, Plymouth . .	Cr.	Stonehouse, Plymouth. 1894	..	29	× John N. Roose, 17, St. Judes Rd., Plymouth.

* Formerly the "La Scie Belle." † Formerly the "R.F. No. 8." ‡ Foreign name "Olympia"

Digitized by Google

Official No.	Name of Ship and Port of Registry.	Rig.	Where and When Built.	International Code Signal (if any).	Registered Tonnage.	Owner, or Part Owner, and Manager (if recorded). × Signifies *Managing Owner*. Italics signify *Manager*.
146299	*Macaria*, Glasgow . . .	Yl.	Tarbert, Loch Fyne. 1922	..	6	Guy Clephan, The Cottage, Monkseaton, Northumberland.
129210	Macaw, Hull	—	Thorne, Yorks . 1909	..	78	John A. Scott, Lim., 11, High Street, Hull. *Roland Heseltine, 15, Marlborough Avenue, Hull.*
95989	Macedon, Melbourne . .	—	Williamstown . 1891	..	123	Victorian Lighterage Pty., Lim., William St., Melbourne.
161613	Machine Shop Scow No. 2, St. John, N.B.	—	Liverpool, N.S. 1914 Rebuilt St. John, N.B. 1922	..	221	St. John Dry Dock & Shipbuilding Co., Lim., St. John, N.B.
135300	*Mack, London . . .	—	Sudbrook . . 1913	..	132	Sir W. G. Armstrong, Whitworth & Co., Lim., Elswick Works, Newcastle-on-Tyne. *Sexton W. A. Noble, Kent House, Knightsbridge, London, S.W.*
106337	Mack Lake, St. John's, N.F.L.	Sr.	Fortune, N.F.L. 1896	P.R.S.F	75	John Lake, Fortune, N.F.L.
113049	Mack Lake, St. John's, N.F.L.	Sr.	Fortune, N.F.L. 1901	..	66	Robert G. Winsor, Wesleyville, N.F.L.
135520	Mackerel, Liverpool . .	—	Lytham . . 1913	..	164	Rea, Lim., 20, Water St., Liverpool. *George W. Madders, same address.*
136465	*Mackerel*, Sydney, N.S.W. .	Cr.	Sydney, N.S.W. 1911	..	6	Alfred G. Milson, North Sydney, N.S.W.
150199	*Maclaren-King*, Sydney, N.S.W.	Sr.	Huskisson, N.S.W. 1923	..	21	John S. Needham, 242, Pitt St., Sydney, N.S.W.
110970	Macklands, Rochester . .	Spl.	Rainham . . 1899	..	45	Keyes Daren Mills, Lim., Dartford, Kent. *Herbert W. Turvill, Daren Mills, Dartford, Kent.*
119098	Macpherson, Glasgow . .	—	Dumbarton . 1903	..	604	Irrawaddy Flotilla Co., Lim., 153, St. Vincent St., Glasgow, C.2. *Robert Galloway, same address.*
140767	†*Madam*, Georgetown, Cayman Is.	Sr.	Cayman Is . 1921	..	70	John M. Jackson, Newlands, Grand Cayman, Cayman Is.
53119	*Madby Ann*, Bideford . .	Sr.	Hylton, Durham 1865	K.F.R.H	69	Mrs. Elizabeth S. Harris, Highfield, Appledore, Devon. *John L. Harris, same address.*
79381	Madcap, Cardiff . . .	Cr.	Cardiff . . 1875	..	16	×Ernest J. Tuck, 59, Paget Street, Cardiff.
108204	Madcap, London . . .	Spl.	Teynham . . 1897	..	63	E. J. & W. Goldsmith, Lim., 110, Fenchurch Street, London, E.C.3. *Edward J. Goldsmith, same address.*
129167	Madcap, London . . .	Cr.	Burnham-on-Crouch. 1905	..	4	Claude Wellard, Lennox House, Gravesend, Kent.
65493	Madcap, Waterford . .	Bk.	Brixham . . 1871	K.Q.B.S	176	×Joseph V. A. Spencer, John St., Waterford.
123790	Madeira, London . . .	—	Canning Town . 1906	..	86	Samuel Williams & Sons, Lim., 8, Lloyds Ave., London, E.C.3. *Alfred Williams, same address.*
81241	Madeleine, Bathurst, R.G. .	Cr.	(a) (a)	..	36	Bathurst Trading Co., Lim., Wellington St., Bathurst, R.G.
140759	Madelin A., Georgetown, C.I.	Yl.	Georgetown, C.I. 1920	..	23	William H. Anderson, Georgetown, C.I.
106322	Madeline, St. John's, N.F.L.	Sr.	Shoal Bay, N.F.L. 1896	..	28	Charles Tiller, New Town, N.F.L.
121676	Madeline, Vancouver, B.C..	Sp.	Seattle, U.S.A. (a)	..	7	John Green, Vancouver, B.C.
138823	Madeline E. Adams, Halifax, N.S.	Sr.	Mahone Bay, N.S. 1918	..	95	Philpott, Lim., 77, Upper Water St., Halifax, N.S.
121896	Madeline Frances Louise, Shelburne, N.S.	Sp.	Shelburne, N.S. 1906	..	13	Chester L. Guptill, Grand Harbor, N.B.
134162	Madeline L., Yarmouth, N.S.	Sr.	Eel Brook, N.S. 1914	..	9	William Le Blanc, Abrams River, Yarmouth Co., N.S.
148327	*Madge*, Beamaris . . .	Cr.	Conway . . 1923	..	6	× Livesey Lomax, Fairfield, Archway Rd. Huyton, Liverpool.
113636	‡Madge, Hull	—	Hull . . . 1902	..	129	John A. Scott, Lim., 11, High St., Hull. *Roland Heseltine, 15, Marlborough Avenue, Hull.*
106921	Madge, Liverpool . . .	Yl.	Poole . . . 1896	..	17	James Smith, Woodbey Rd., Rock Ferry, Birkenhead.
154261	*Madge*, Nassau, N.P. . .	Sp.	Essex Conn, U.S.A. 1909	..	16	William T. Pettee, Harbour Island, Bahamas.
96866	Madge, Prescott, Ont. . .	Bge	Toronto . . 1897	..	335	Canada Sugar Refining Co., Lim., Montreal.
146979	*Madge*, Southampton . .	Yl.	Wivenhoe, Essex 1908	..	8	Frank Johnson, Mereworth, Hoole Rd., Chester.
140606	||Madge Jarvill, Hull . .	—	Hessle . . 1899	..	61	× William H. Barraclough, Aysgarth, Castle Rd., Cottingham, E. Yorks.
136928	Madianna, Kingstown, B.W.I.	Sp.	Bequia, St. Vincent. 1921	..	18	Prince A. Raimie, Bequia, St. Vincent.
92138	Madonna, St. John's, N.F.L.	Sr.	Fox Harbour, N.F.L. 1886	..	28	Jas. Davis, Fox Harbour, Placentia Bay, N.F.L.
101255	Madonna, St. John's, N.F.L.	Sr.	Placentia Bay, N.F.L. 1893	..	21	John Flynn, Petit Forte, Placentia Bay, N.F.L.
106351	Madonna, St. John's, N.F.L.	Sr.	Oderin, N.F.L. 1885	..	15	Chas. D. Chetwynd, Grand Bruit, N.F.L.
111165	Madonna, St. John's, N.F.L.	Sr.	Salmonier, N.F.L. 1900	..	23	Augustus Fredk. Goodridge, St. John's, N.F.L.
113874	Madonna, St. John's, N.F.L.	Sr.	Cantwell's Arm, N.F.L. 1901	..	33	Augustus Fredk. Goodridge, St. John's, N.F.L.
117304	Madonna, St. John's, N.F.L.	Sr.	Little Bay, N.F.L. 1903	..	38	Augustus F. Goodridge, St. John's, N.F.L.
124304	Madonna, Tralee . . .	Ny.	Peel, I. of M. . 1907	..	14	×James Quinn, Dingle, co. Kerry.
152296	Madonna Hayden, St. John's, N.F.L.	Sr.	Creston, N.F.L. 1926	..	35	Patrick Hayden, Petit Forte, Placentia Bay, N.F.L.
101180	Madora, St. John's, N.F.L.	Sr.	Three Arms, N.F.L 1891	..	33	Wm. Burchell, Three Arms, Green Bay, N.F.L.
118212	Madrali, Rochester . .	Spl.	Rochester . . 1904	J.T.G.L	58	Samuel West, Lim., Tower House, 40, Trinity Square, London, E.C. *Samuel West, same address.*
31143	Madras, Shanghai . .	—	Glasgow . . 1852	..	1226	Indo-China Steam Navigation Co., Lim., 15, Walbrook, London.
151678	Madras II, Shanghai . .	—	Shanghai . . 1921	..	2899	Indo-China Steam Navigation Co., Lim., Hong Kong.

* Formerly the "T. J. & R., No. 15."

† Formerly the "Island Home."
|| Formerly the "Thelma Wright."

‡ Formerly the "Garth Minster."

Digitized by Google

Official No.	Name of Ship and Port of Registry.	Rig.	Where and When Built.	International Code Signal (if any).	Registered Tonnage.	Owner, or Part Owner, and Manager (if recorded). × Signifies *Managing Owner*. Italics signify *Manager*.
113391	Madrid, Liverpool	F.	Winsford 1890	..	124	Salt Union, Lim., Colonial House, Liverpool. *Eustace C. Wickes, same address.*
70802	Madura, Newcastle, N.S.W.	Bk.	Nantes 1866	W.N.T.P	344	James Cole Ellis, Newcastle, N.S.W.
120252	Maduray Menachi, Singapore	Tkg.	Singapore 1905	..	77	Mana Ibramsah, 18, Kling St., Singapore.
144746	Maes Knoll, Bristol	—	(*a*) (*a*)	..	66	T. R. Brown & Sons, Lim., 4, The Grove, Queen's Square, Bristol. *Henry R. Brown, same address.* (Glasgow
105503	*Mafalda, Southampton	Yl.	London 1891	P.N.W.T	14	×John Murdoch, 18, Kirklee Rd., Kelvinside.
112777	Mafeking, London	Spl.	Beverley 1900	..	60	× Horace A. Cunis, Albion Wharf, Holland St., Blackfriars Rd., London.
112787	Mafeking, London	—	Sittingbourne 1900	..	91	Edward Lloyd, Lim., 12, Salisbury Sq., London. *A. Lloyd, same address.*
152201	Magaline, Turks Islands	Sp.	Mayaguana Bahamas 1922	..	12	Robert Charlton, Mayaguara Bahamas.
152132	Magdalena, St. Georges, Grenada.	Sr.	Harvey Vale, Carriacou 1925	..	40	Prince Bristol, L'Esterre, Carriacou.
146974	†*Magdalene II.*, Southampton	Sr.	Bristol, R.I., U.S.A. 1914	..	240	William G. Jameson, St. Marnocks, Portmarnock, Dublin.
143028	Magdalene Kemp, St. John's, N.F.L.	Sr.	Placentia, N.F.L. 1922	..	26	Joseph Singleton, St. Joseph's, Salmonier, N.F.L.
77182	*Maggie*, Ardrossan	Sk.	Ardrossan 1877	..	20	×Neil Kerr, Caticol, Arran, Bute.
77186	*Maggie*, Ardrossan	Sk.	Ardrossan 1877	..	19	×Ronald McL. Logan, Mountain View, Corrig, Arran.
102346	*Maggie*, Auckland, N.Z.	K.	Auckland, N.Z. 1902	..	6	J. J. Craig, Lim., Auckland, N.Z.
105602	Maggie, Belize, B.H.	Sr.	B. Honduras 1894	..	15	Christopher Bennett, Belize, B.H.
101618	Maggie, Fremantle, W.A.	Sr.	Fremantle, W.A. 1892	..	11	Hugh McKay, Broome, W.A.
88570	Maggie, Kingston, Ontario	—	Garden Island, Ontario. 1869	..	415	Percy C. Bonham, Montreal, Quebec.
108293	Maggie, London	Spl.	Sandwich, Kent 1898	J.P.R.Q	63	×Horace Shrubsall, Tunnel Wharf, East Greenwich.
108880	Maggie, Port Darwin	Lr.	Hong Kong 1898	..	9	Henry C. Edwards, Port Darwin.
94491	Maggie, St. John's, N.F.L.	Sr.	Belloram, N.F.L. 1888	..	38	Robert Templeton, St. John's, N.F.L.
101327	Maggie, St. John's, N.F.L.	Sr.	Green Bay, N.F.L. 1893	..	70	George Mursell, Little Bay Islands, Notre Dame Bay, N.F.L.
107379	Maggie, St. John's, N.F.L.	Sr.	Ingonish, N.S. 1902	..	11	John Hatcher, Rose Blanche, N.F.L.
108907	Maggie, St. John's, N.F.L.	Sr.	Presque, N.F.L. 1896	..	22	John R. Goodridge, St. John's, N.F.L.
119446	Maggie, St. John's, N.F.L.	Sr.	Dog Bay, N.F.L. 1904	..	14	Solomon Roberts, Change Islands, N.F.L.
93550	Maggie, Sydney, N.S.W.	Lr.	North Shore, N.S.W. 1887	..	9	John W. B. Robison, Sydney, N.S.W.
90713	Maggie A., St. John's, N.F.L.	Sr.	Moser's River, N.S. 1885	..	52	Solomon Gillam, Channel, N.F.L.
107064	Maggie Alice, St. John, N.B.	Sr.	The Range, N.B. 1897	..	51	Asa F. Akerley, 113, Bridge Street, St. John, N.B.
78706	*Maggie Annie*, Barnstaple	K.	Bridgwater 1881	W.G.F.V	52	Josephine Hobbs, 19, Bude St., Appledore.
150047	*Maggie B. (The)*, Belize	Sp.	British Honduras. 1918	..	21	Mrs. Salome H. Bell, Punta Gorda, B.H.
108976	Maggie Barbara, St. John's, N.F.L.	Sr.	Trepassey, NFL 1899	..	23	Mrs. Mary Horwood, Carbonear, N.F.L.
112018	Maggie Bell, Charlottetown, P.E.I.	Sr.	Half Island Cove, N.S. 1902	..	26	Benjamin C. Prowse, Charlottetown, P.E.I.
151635	Maggie Blackwood, St. John's, N.F.L.	Sr.	Port Union, N.F.L. 1925	..	92	A. E. Hickman Co., Lim., St. John's, N.F.L.
82177	Maggie Briggs, St. John's, N.F.L.	Sr.	Green Bay, N.F.L. 1880	..	33	Edgar R. Bowring, St. John's, N.F.L.
82196	Maggie C., St. John's, N.F.L.	Sr.	Codroy, N.F.L. 1880	..	27	Sir Robert Thorburn, K.C.M.G., St. John's, N.F.L.
127759	Maggie Dorcas, St. John's, N.F.L.	Sr.	Marystown, N.F.L. 1910 Rebuilt St. Joseph's, Placentia Bay, N.F.L. 1928	..	17	Leo Brown, St. Joseph's, Placentia Bay, N.F.L.
111159	Maggie E., St. John's, N.F.L.	Sr.	Burin Bay, N.F.L. 1899	..	32	George Knowling, St. John's, N.F.L.
138405	Maggie E. Burton, St. John's, N.F.L.	Sr.	Aspy Bay, N.S. 1919	..	48	George Ball, Cod Roy, N.F.L.
107377	Maggie Ella, Sydney, C.B.	Sr.	Cape North, N.S. 1901	..	11	Timothy Donavan, Cape North, N.S.
139860	Maggie Eric, St. John's, N.F.L.	Sr.	Garnish, N.F.L. 1916	..	26	Samuel Harris Export Co., Lim., Grand Bank, N.F.L.
116350	Maggie F., Arichat, N.S.	Sr.	River Bourgeois, N.S. 1904	..	15	Stephen Buckland, Glace Bay, Nova Scotia.
113844	Maggie Florence, St. John's, N.F.L.	Sr.	Tizzard's Harb., N.F.L. 1901	..	17	George Burt, Tizzard's Harbour, N.F.L.
101161	Maggie Foote, St. John's, N.F.L.	Sr.	Grand Bank, N.F.L. 1891	..	25	Thomas Foote, Grand Bank, N.F.L.
101210	Maggie Frances, St. John's, N.F.L.	Sr.	Harbour Gulley, N.F.L. 1891	..	17	David Organ, Harbour Gulley, Hermitage Bay, N.F.L.
140496	Maggie G., St. George's, Grenada.	Sp.	Castries, St. Lucia. 1912	..	3	Mrs. Agatha Gambino, St. George's, Grenada.
92093	Maggie G. Fiander, St. John's, N.F.L.	Sr.	Fortune Bay, N.F.L. 1885	..	61	Thomas Turner, Happy Adventure, N.F.L.
109769	‡Maggie H., Belize, B.H.	Sp.	B. Honduras 1893	..	6	Gregorio Madrid, Corosal.
127781	Maggie Hearty, St. John's, N.F.L.	Sr.	Placentia Bay, N.F.L. 1895	..	23	Michael A. Hearty, Turks Cove, Trinity Bay, N.F.L.
92514	Maggie Jane, St. Andrews, N.B	Sr.	Back Bay, N.B. 1879	..	10	Alexander McNichol, St. George, N.B.
96902	Maggie L., Kingston, Ont.	Sr.	Picton, Ont. 1889	..	42	Nurton Mellow, Bath, Ont.
48073	Maggie Louisa, Liverpool	—	Tusket, N.S. 1863	V.R.G.S	141	Kellys Barges, Lim., 18, Goree Piazzas, Liverpool. *Arthur E. Kelly, same address.*
116231	Maggie M., Digby, N.S.	Sp.	Margarettville, N.S. 1904	..	11	Robert A. McGrannahan, Margarettville, N.S.

* Formerly the "Myrtle." † Foreign names "Elfay" and "Katoura." ‡ Formerly the "Xcalak."

Digitized by Google

Official No.	Name of Ship and Port of Registry.	Rig.	Where and When Built.	International Code Signal (if any).	Registered Tonnage.	Owner, or Part Owner, and Manager (if recorded). × Signifies *Managing Owner.* Italics signify *Manager.*
117362	Maggie M., St. John's, N.F.L.	Sr.	White Bay, N.F.L. 1902	..	42	Philip Templeman, Bonavista, N.F.L.
97100	Maggie M.W., Lunenburg, N.S.	Sr.	Lunenburg, N.S. 1891	..	89	George M. Barr, St. John's, N.F.L.
116733	Maggie May, Halifax, N.S. .	Sr.	MahonBay, N.S. 1904	..	17	Harold R. Rose, 38, Fern St., Halifax Co., N.S.
94421	Maggie Murray, Ayr . .	Yl.	Fairlie . . 1887	..	49	Robert Coffey, Portavogie, co. Down. *William Mahood, same address.*
77754	Maggie Page, Shelburne, N.S.	Bn.	Port LeBert, N.S. 1879	..	110	John Peters, Halifax, N.S.
124927	Maggie Snow, St. John's, N.F.L.	Sr.	Marystown, N.F.L. 1899	..	19	Lawrence Cheeseman, Port-aux-bras, N.F.L.
123487	Maggie Stone, St. John's, N.F.L.	Sr.	Lunenburg, N.S. Rebuilt Monroe, N.F.L. 1925	1907	..	67 Emmanuel Stone, Smith Sound, Trinity Bay N.F.L.
130333	Maggie Swift, Chatham, N.B	Sr.	Point Sapin, N.B. 1907	..	11	William Murdock, Loggieville, Co. Northumberland, N.B.
75934	*Maggie U., St. John's, N.F.L.	Sr.	Catalina, N.F.L. 1875	W.N.H.M	88	John Bowring, St. John's, N.F.L.
151607	Maggie and Lucy, St. John's, N.F.L.	Sr.	Bay L'Argent, Fortune Bay N.F.L. 1923	..	36	Samuel Harris Export Co., Lim., Grand Bank, N.F.L.
132803	Magi, London . . .	—	Blackwall, E. . 1907	..	98	[London. ×Joseph Hyams, 41, St. Paul's Rd., Bow.
101119	Magic, Adelaide, S.A. .	Cr.	Sydney, N.S.W. 1873	..	28	Alfred W. Sheridan, Port Adelaide, S. Aus.
131735	Magic, Nassau, N.P. .	Sr.	Abaco . . 1912	..	20	Roland G. Roberts, Green Turtle Cay, Abaco.
100162	Magic, St. John's, N.F.L. .	Sr.	La Have, N.S. . 1891 Rebuilt St. Chad's, Bonavista Bay, N.F.L. . . . 1926	..	54	Walter S. Monroe, St. John's, N.F.L.
117687	Magic, Sydney, N.S.W. .	Cr.	Southampton . 1900	..	5	Frederick B. Langley, 36, Macleay St., Darlinghurst, Sydney, N.S.W.
134326	Magloire, Chatham, N.B. .	Sr.	Caraquet, N.B. 1914	..	10	Jean Leger, Caraquet, Gloucester Co., N.B.
104942	Magnet, Faversham . .	Spl.	Milton-next-Sittingbourne. 1899	..	45	×Charles Cremer, Preston Lea, Faversham, Kent.
115002	Magnolia, Lowestoft . .	K.	Oulton Broad . 1901	..	37	× George A. Breach, 5, Royal Ave., Lowestoft
96957	Magnolia, Melbourne . .	Cr.	Wooloomooloo, N.S.W. 1839	S.L.H.W	23	William Stokes, Melbourne.
94490	Magnolia, St. John's, N.F.L.	Sr.	Grates Cove, NFL 1888	..	20	Campbell McPherson, St. John's, N.F.L.
128052	Magretta, St. John's, Antigua	Sp.	Barbuda . . 1920	..	8	Thomas S. Jeffrey, Barbuda, Antigua.
150001	Mahabir, Moulmein . .	Bk.	Moulmein . . 1919	..	565	Ranmarain Harnandroi, Kalwadeir Road, Bombay.
91929	†Mahaica, Georgetown .	Sr.	Blackwall . . 1886	..	72	Sprostons, Lim., Lombard St., Georgetown, Dem.
68601	‡Mahaicony, Georgetown .	Sr.	Blackwall . . 1871	..	70	Sprostons, Lim., Lombard St., Georgetown, Dem.
152079	Mahaletchmy, Jaffna .	Sr.	Davipatam . 1918	..	99	R. M. Veluppillai, Vannarponnai East, Jaffna.
114166	Mahaletchmy, Jaffna . .	Dhy.	Kankesanturai. 1903	..	113	K V. Markandan, Changuvaly.
153801	Mahamoodiyah, Jaffna .	Bkn.	Talrevn . . 1919	..	149	Muna C. C. A. S. M. Levvy, Adirampatam.
147811	||Maharana, Greenock . .	Cr.	Port Bannatyne, Bute. 1924	..	21	Lieut. Col. Hon. Christian H. C. Guest, 3, Queen Anne St., London, W.1.
150408	Mahaska, Lunenburg, N.S.	Sr.	Lunenburg, N.S. 1922	..	97	×Benjamin C. Smith, Lunenburg, N.S.
99008	Mahatma, London . .	Spl.	Bow Creek. . 1891	J.Q.F.B	52	Associated Portland Cement Manufacturers, Lim., Portland House, 14, Tothill St., London, S.W.1. *James A. White, same address.*
151355	*Mahi*, Auckland . . .	K.	Auckland . . 1902	..	6	Major W. S. Lane, Omaio.
135013	Mahmud, Singapore . .	Lr.	Singapore . . 1913	..	80	Savana Soopramanian, 162, Cross St., Singapore.
129673	Mahni, Singapore . . .	Tkg.	Singapore . . 1911	..	73	Sene N. Mohamed, 103, Amoy St., Singapore.
130160	*Mahra*, Brisbane . . .	Yl.	Brisbane . . 1912	..	8	William A. Douglas, Brisbane, Queensland.
147621	Mahshooka, London . .	Sp.	Leigh-on-Sea, Essex 1924	K.Q.N.T	3	Ernest E. Carter, Bank House, Castle St., Christchurch, Hants.
132274	Mahteel, Hull . . .	Sr.	Howden . . 1911	..	125	Henry Leetham & Sons, Lim., York. *Herbert W. Oldroyd, c/o Henry Leetham & Sons, Lim., 10 & 12, Hanover Chambers, Hanover Square, Hull.*
135017	Mahubub, Singapore . .	Yl.	Singapore . . 1913	..	71	Anglo-Saxon Petroleum Co., Lim., 19-21, Bury Street, London, E.C.
146941	*Maia*, Southampton . .	Yl.	Southampton . 1880	K.N.L.R	4	John W. Pepper, Lower Pennington, Lymington, Hants.
139439	Maid Elsie, Brixham . .	K.	Brixham . . 1925	..	40	× William H. Buley, 8, North View, Brixham.
139435	Maid Honor, Brixham . .	K.	Brixham . . 1924	..	28	×Charles S. Howe, 21, Station Hill, Brixham, Devon.
141573	Maid of England, Weymouth, N.S.	Bkn.	Grosses Coques 1919	T.P.M.H	583	Frank K. Warren, Halifax, N.S.
101537	Maid of Erin, Malta . .	Cr.	Malta. . . 1892	..	7	Francisco Caruana, 43, Piazza Casal Paula, Paula.
136051	*Maid of Fingal*, Dublin . .	Ny.	Portavogie. . 1914	..	13	×Thomas Richardson, sen., Clonard St., Balbriggan, co. Dublin.
138439	**Maid of France, Annapolis Royal, N.S.	Sr.	Margaretville, N.S. 1919	T.P.L.W	376	Joseph A. Balcom, Margaretville, N.S.
127546	*Maid of Lorn*, Greenock .	Yl.	Kilcreggan . 1908	H.Q.F.R	3	Graham Forsyth, 5, Renfield St., Glasgow.
152246	*Maid of the West*, Waterford	Yl.	Baltimore, Co. Cork. 1927	..	4	× Michael Hefferman, Sen., Cheekpoint, Co. Waterford.
21392	Maida, Brisbane . . .	Bk.	Moulmein . . 1857	N.G.D.C	520	Chillagoe Railway & Mines, Lim., Herberton, Queensland.
73120	Maida, St. John's, N.F.L. .	Bn.	Shelburne, N.S. 1876	W.N.J.P	90	Fredk. Geo. Jerrett, Brigus, N.F.L.
106316	Maiden Bower, St. John's, N.F.L.	Sr.	Catalina, N.F.L. 1896	..	16	Samson Rowe, Catalina, N.F.L.
143783	Mail, Southampton . .	—	Sculcoates . 1907	..	75	Southern Railway Co., Waterloo Station, London. *George R. Newcombe, Dock House, Southampton.*

* Formerly the "Telegram." † Formerly the "Amy," a steamer. ‡ Formerly the "Eliza," a steamer.
|| Formerly the "Westward Ho" and "Moyana II." ** Formerly the "Fundy King."

Digitized by Google

Official No.	Name of Ship and Port of Registry.	Rig.	Where and When Built.	International Code Signal (if any).	Registered Tonnage.	Owner, or Part Owner, and Manager (if recorded). × Signifies *Managing Owner*. Italics signify *Manager*.
152390	Maime G. W., St. John's, N.F.L.	Sr.	Fox Island, N.F.L. 1927	..	16	Albert Warren, Fox Island, N.F.L.
98255	Maimera, Port Moresby	K.	Thursday Island, Queensland . 1910	..	13	(c) Albert C. English.
112112	Maimie Dell, Bridgetown, Bar	Sr.	Mahone Bay, NS 1903	..	74	Walter S. Marshall, Bridgetown, Bar.
126608	Mainland, Chatham, N.B.	—	Chatham, N.B. 1909	..	101	Fraser Companies, Lim., Plaster Rock, Victoria Co., N.B.
92946	*Mair, Cardiff	Dy.	Southtown, Suffolk. 1886	S.M.C.D	58	Malet Salvage Syndicate, Lim., 19, Crechurch Lane, London, E.C.3. *Herbert R. Malet, Southmead, Lee-on-Solent.*
142543	*Maire Cait*, Skibbereen	—	Baltimore, Co. Cork. 1902	..	3	× Timothy Regan, Cape Clear, Co. Cork.
128834	Mairead, Tralee	Ny.	Peel, I. of Man 1908	..	16	×John Moriarty, Dingle, co. Kerry.
117809	Maisie, Fremantle, W.A.	Sr.	Fremantle, W.A. 1903	..	12	Robison & Norman, Lim., Broome, W.A.
106909	Maisie-bird, Southampton	Sp.	Southampton . 1894	..	1	Hastings Seton Montgomerie, 2, South Sq. Gray's Inn, London, W.C.1.
137756	†Maisie Graham, Scarborough	Sr.	Bremerhaven . 1878	K.S.W.M	45	Mayor, Aldermen and Burgesses of the Borough of Scarborough. *Sydney Jones, Town Clerk, Scarborough.*
119016	Maitai, Fremantle, W.A.	Sr.	Perth, W.A. . 1904	..	13	James T. D. Sutherland, Broome, W.A.
74339	Maitland, Parrsboro', N.S.	Sr.	GreenCove, N.S. 1877	..	45	John M. McDougall, St. George, Charlotte Co., N.B.
113544	*Majestic*, Brixham	Cr.	Cardiff . . 1900	V.Q.R.D	7	John K. Wilson, Raceview, Ballymena, co. Wicklow.
100555	Majestic, Chatham, N.B.	Sr.	Caraquet, N.B. 1892	..	10	W. S. Loggie Co., Lim., Chatham, N.B.
86281	Majestic, Liverpool	F.	Winsford . . 1858	..	76	×Walter D. Harrison, Park Mount, Park Rd. North, Birkenhead.
102888	Majestic, London	Spl.	Rochester . . 1894	..	49	E. J. & W. Goldsmith, Lim., 110, Fenchurch St., London, E.C.3. *Edward J. Goldsmith, same address.*
111558	Majestic, St. Andrew's, N.B.	Sp.	Grand Manan, NB 1902	..	12	Wm. Flewelling, Grand Manan, N.B.
101331	Majestic, St. John's, N.F.L.	Sr.	Sweet Bay, N.F.L. 1893	..	39	Edward J. Ryan, King's Cove, Bonavista Bay, N.F.L.
120771	Majestic, Tralee	Ny.	Peel, Isle of Man 1904	..	14	×Patrick D. O'Flaherty, Dingle, co. Kerry.
127025	Majestic No. 2, Georgetown, Cayman Is.	Sr.	Georgetown . 1910	..	47	James R. Bodden, Georgetown, Grand Cayman.
136497	Majiedian, Singapore	Lug.	Singapore . . 1914	..	66	Kavana M. Hussain, 43, Amoy Street, Singapore.
105424	Major, Harwich	K.	Harwich . . 1897	P.W.C.J	67	×Mrs. S. Chaplin, 8, Church Rd., Brightlingsea, Essex.
119389	‡*Major*, Lowestoft	Sr.	Oulton Broad . 1905	..	9	Richard R. Bunn, 11, Victoria St., St. Albans, Herts.
82860	Major (The), London	Spl.	Wandsworth . 1890	..	42	×Samuel Lequire, Pier Wharf, Grays, Essex.
123784	Majorca, London	—	Canning Town . 1906	..	86	Samuel Williams & Sons, Lim., 8, Lloyd's Ave., London, E.C.3. *Alfred Williams, same address.*
124609	*Majority*, Falmouth	Cr.	Falmouth . . 1908	..	4	Sydney W. Belchambers, 2, Drayton Rd., Tottenham, N. 17.
136438	*Makoa*, Suva, Fiji	Sr.	Sydney, N.S.W. 1918	..	192	Burns, Philp (South Sea) Co. Lim., Suva, Fiji.
131593	*Malahuku*, Tulagi	K.	Sydney, N.S.W. 1914	..	8	David M. Lazarus, Tulagi, Solomon Islands.
117244	Malana, St. John's, N.F.L.	Sr.	St. Brendans, N.F.L. 1900	..	23	Bernard Beresford, St. Brendans, N.F.L.
142227	Malate, Hong Kong	—	Shanghai . (a)	..	147	Chin Tin Cho, No. 6, Des Voeux Rd., Central, Victoria, Hong Kong.
68579	‖*Malaya*, Portsmouth	Sr.	Gosport . 1875	M.Q.K.F	75	Fiji Shipping Co., Lim., Suva, Fiji.
134333	Malbaie, Chatham, N.B.	Sr.	Miscon Centre . 1914	..	11	Ernest Mark, Miscon Harbour, Shippegan, N.B.
71769	Malcolm, Adelaide, S.A.	K.	Port Adelaide, S.A. 1875	..	14	Walter C. Phillips, South Plympton, S.A.
130381	Malden, Amherstburg, Ont.	—	Chatham, Ont. 1886	..	65	John S. McQueen, Amherstburg, Ontario.
127632	Malen Gay, Bathurst	Cr.	Bathurst . . 1907 Rebuilt Bathurst 1921-22	..	21	Mamadon Gay, Victoria St., Bathurst, Gambia.
147149	Maleo, Hull	—	Hull . . 1924	..	105	John A. Scott, Lim., 11, High Street, Hull. *Roland Haseltine, 15, Marlborough Avenue, Hull.*
129654	Malikil Bahar, Singapore	Tg.	Singapore . 1910	..	79	Ena M. Pitchay, 136, Teluk Ayer St., Singapore.
151968	Malim, Singapore	—	Singapore . 1924	..	68	Kavana M. Hussain, 23-1, Race Course Road, Singapore.
129892	Malinda K., St. John's, N.F.L.	Sr.	North Arm, N.F.L. 1910	..	12	George Keeping, Burnt Islands, N.F.L.
122747	Mallara, Port Adelaide	—	Echuca, Vict. . 1910	..	101	Murray Shipping, Lim., Steamship Buildings, Currie St., Adelaide, S.A.
92840	Malolelei, Suva, Fiji	K.	Suva, Fiji . . 1917	..	29	Burns, Philp (South Sea) Co., Lim., Suva, Fiji.
63531	Maltster, Rochester	Spl.	Frindsbury . 1861	..	42	Kent Stone Co., Lim., 10 & 11, Mincing Lane, London. *William Trevelyan, 181, Queen Victoria Street, London.*
132658	Malve, London	Wy.	Reedham . . 1897	..	18	General Steam Navigation Co., Lim., 15, Trinity Square, London. *Willoughby K. John, same address.*
92253	Malvenia, Belize, B.H.	Sp	Brit. Honduras. 1888	..	3	Zakariah Johnson, Corozal, Brit. Honduras.
115993	Malvern, London	—	Bow Creek . 1890	..	76	Associated Portland Cement Manufacturers, Lim., Portland House, 14, Tothill St., London, S.W.1. *James A. White, same address.*
97714	Malvina, Rochester	Spl.	Frindsbury 1890	..	46	×Joshua Francis, 34, New Town Road, Colchester.
87176	Malvoisin, London	K.	Maldon . . 1883	J.Q.H.T	113	×Abbie Anderson, 21, High St., Whitstable.

* Formerly the "Burmah." † Formerly the "Lead Kindly Light." ‡ Formerly the "Napier Major."
‖ Formerly the "Medora."

Digitized by Google

Official No.	Name of Ship and Port of Registry.	Rig.	Where and When Built.	International Code Signal (if any).	Registered Tonnage.	Owner, or Part Owner, and Manager (if recorded). × Signifies *Managing Owner*. Italics signify *Manager*.
96867	**Mamie, Kingston, Ont.**	—	Montreal . . 1897	..	370	John Donnelly, 329, Earl St., Kingston, Ont.
133203	Manager, Belize . .	Sp.	Brit. Honduras. 1890	..	3	Matthew Stephen, Belize, B.H.
152954	**Managua, Lunenburg, N.S.** .	Sr.	Mahone Bay, N.S. 1926	..	94	× William Duff, Lunenburg, N.S.
137214	Mandy, Falmouth . .	Yl.	Poole . . 1913	..	4	George Wilson, Hillcrest, Sandbanks, Dorset.
121940	Manetto, Basseterre, St. Kitts	Sr.	Dartmouth, N.S. 1906	..	32	S. L. Horsford & Co., Lim., St. Kitts.
57573	*Mangana, Sydney, N.S.W. .	—	Glasgow . . 1876	..	772	Huddart, Parker, Lim., 466, Collins St., Melbourne.
144881	Manganese, Chester . .	—	Saltney, Chester 1920	..	142	Darwen & Mostyn Iron Co., Lim., Mostyn, Flint. *John Vernon, Harbour Master, same address.*
132387	**Mangayat Karasy Amma, Jaffna.**	Dhy.	Batticaloa. . 1913	..	38	K. V. Markandan, Chankuvely.
136546	Manic Kappoor, Singapore .	Lug.	Singapore . . 1916	..	70	Kavana S. Marican, 103, Amoy St., Singapore.
96887	Manicougan, Ottawa, Ontario	Sr.	(a) (a)	..	143	Minister of Marine and Fisheries, Ottawa, Ontario.
108864	Manila, Sydney, N.S.W. .	K.	Hong Kong . 1897 Rebuilt, Thursday Island . 1904	..	19	Tasman B. Walton, Papatura Island, Yesabel British Solomon Islands.
119415	Manilla, St. John's, N.F.L. .	Sr.	Summerside, N.F.L. 1903	..	22	**Walter T. Bartlett, North Sydney, N.S.**
83286	Manitoba, Kingston, Ontario	—	Bedford Mills, Ontario. 1882	..	75	Benjamin Tett, Bedford Mills, co. Frontenac, Ontario.
129663	Manjakupom, Singapore .	Tkg.	Singapore . 1911	..	80	Ahna M. K. Sahib, 13, High St., Singapore.
116523	**Mankato, St. John's, N.F.L.**	Sr.	Bridgewater, N.S. 1905	..	76	Robert S. Munn, Harbor Grace, N.F.L.
128933	Manly, Liverpool . . .	—	Greenwich . 1868	..	102	Steamship Pelter Co., Lim., 8, Drury Lane, Liverpool. *Joseph Forster, same address.*
53536	**Mannikin, Bombay . .**	Cr.	Bombay . . 1891	..	3	John B. K. Macbeth, Bombay.
147812	**Manora, Greenock . .**	K.	Kilcreggan . 1924	..	9	**Alexander W. Marshall, Woodlands, Gareloch-head, Dumbarton.**
123788	Mantua, London . . .	—	Canning Town . 1906	..	86	Samuel Williams & Sons, Lim., 8, Lloyds Ave., London, E.C.3. *Alfred Williams, same address*
141634	**Manuata, La Have, N.S.** .	Sr.	Liverpool, N.S. 1920	..	114	× Frank Risser, Kingsburg, N.S.
120095	**Manuela, Belize, B.H.** .	Spl.	Brit. Honduras. 1898	..	2	Eusebio Vasques, San Pedro, Ambergris Caye, B.H.
67868	†*Manx Girl*, Peel, Tralee. .	Ny.	Peel, I. of M. . 1913	..	6	× **John Garvey, Dykegate St., Dingle, Co. Kerry.**
67866	*Manx Heather*, Peel, I. of M.	Ny.	Peel, I. of M. . 1902	..	5	**Mrs. Margaret Gorry, 6, Queen St., Peel, I. of M.** *Stanley Gorry, same address*
142544	***Manx Queen***, Skibbereen .	Dy.	Port St. Mary, I. of M. 1885	..	18	Thomas McCarthy, Sherkin Island, Baltimore, co. Cork.
129185	***Manxman***, London . .	Yl.	Fleetwood . 1895	H.S.N.D	6	× Edward P. W. Wedd, Great Wakering, Essex.
128183	Ma'oona, Glasgow . .	Cr.	Dumbarton . 1907	..	25	Percy H. Easton, East Barton, Derbyshire.
150143	*Maopa*, Sydney, N.S.W. .	K.	Sydney, N.S.W. 1920	..	29	Burns, Philp (South Sea) Co., Lim., Suva, Fiji.
92841	*Maota*, Suva	K.	Suva, Fiji . . 1919	..	28	Burns, Philp (South Sea) Co., Lim., Suva, Fiji.
127742	Maple, St. John's, N.F.L. .	Sr.	Ramea, N.F.L. . 1909	..	35	John C. Crosbie, St. John's, N.F.L.
134895	Maple L., St. John's, N.F.L.	Sr.	Otters Point, Burgeo, N.F.L. 1914	..	12	George Anderson, Otters Point, N.F.L.
116829	Maple Leaf, Barrington, N.S.	Sp.	Cape Island, N.S. 1902	..	11	(Co., N.S. Calton E. Nickerson, Villagedale, Shelburne
94800	Maple Leaf, Charlottetown, P.E.I.	Sr.	Welford . . 1902	..	21	Louis H. Herring, Murray River, King's Co., P.E.I.
103511	**Maple Leaf, Chatham, N.B.**	Sr.	Barachois, Gaspé 1903	..	13	Sylvain Plourde, Fair Isle, Negusc, co. Northumberland, N.B.
112158	**Maple Leaf, Chatham, N.B.**	Sr.	Shippegan, N.B. 1903	..	13	Robin, Jones & Whitman, Lim., Halifax, N.S.
116237	Maple Leaf, Digby, N.S. .	Sp.	Westport, N.S. 1905	..	10	Lewis Connors, Blacks Harbour, N.B.
92436	Maple Leaf, Kingston, Ont.	Sr.	Bronte, Ont. . 1886	..	59	James M. Ferguson, Kingston, co. Frontenac, Ont.
107567	**Maple Leaf, Parrsboro', N.S.**	Sr.	Spencer's Is., N.S. 1900	..	98	Hygeia Steamship Co., Lim., Little Bras d'Or, N.S.
116538	**Maple Leaf, St. John's, N.F.L.**	Sr.	Lunenburg, N.S. 1905	..	26	Chesley Coffin, Haystack, Placentia Bay, N.F.L.
74614	‖*Mapledrake*, Southampton .	Yl.	Hamworthy, Poole. 1880	Y.Q.W.P	8	× **Harry H. Davis, The Hard, Hythe, Hants.**
138435	Mapleland, Annapolis Royal, N.S.	Sr.	Annapolis Royal, N.S. 1919	T.P.C.W	473	Frank W. Pickels, Annapolis Royal, N.S.
123430	Mapleleaf, St. John's, N.F.L.	Sr.	Exploits Bay, N.F.L. 1906	..	41	Josiah Manuel, Exploits, N.F.L.
114127	Mapooleh Singapore, Singapore.	Tkg.	Singapore . . 1902	..	67	Vayna K. Mustan, 72-19, Mohamed Sultan Rd., Singapore.
136445	****Mapu, Wellington, N.Z.** .	Sr.	Hobart . . 1919	..	247	**Marlborough Shipping Co., Lim., Nelson, N.Z.**
106784	‡*Mara*, Shoreham . . .	Cr.	Shoreham, Sussex 1892	..	3	× **Charles T. F. Russell, Fieldside, Harold Wood, Essex.**
151387	Marabout, Bathurst, R.G. .	—	Dakar . . (a)	..	52	Palmine Lim., 32, Wellington St., Bathurst, R.G.
132381	Maracatha Vallie Ammen, Jaffna.	Dhy.	Kaih . . . 1911	..	113	K. V. Markandan, Chankuvely.
121392	Marangi, Wellington, N.Z.	Cr.	Auckland, N.Z. 1910	..	6	Berkeley Clarke, Wellington, N.Z.
106167	***Marauata***, Cork . . .	Yl.	Falmouth . . 1896	..	12	× Francis L. Dooly, 68, South Mall, Cork.
121427	Maravilla, St. John's, N.F.L.	Sr.	Boat Harbour, N.F.L. 1896	..	23	John Power, Little Bay, Morbier Bay, N.F.L.
132557	Marble, London . . .	—	Beccles, Suffolk 1871	..	21	General Steam Navigation Co., Lim., 15, Trinity Square, London. *Willoughby K. John, same address.*

* Formerly a steamer. † Formerly the "White Heather." ‡ Formerly the "Red Dragon."
‖ Formerly the "Frolic." ** Formerly the "Valmarie."

Digitized by Google

Official No.	Name of Ship. and Port of Registry.	Rig.	Where and When Built.	International Code Signal (if any).	Registered Tonnage.	Owner or Part Owner, and Manager (if recorded). × Signifies *Managing Owner.* Italics signify *Manager.*
110176	Marcab, London . . .	Bge.	Hull . . . 1899	..	99	×Wm. Hy. Jas. Alexander, St. John's Wharf, Wapping, London.
134369	Marcedes L., Sorel . .	—	Sorel . . . 1913	..	163	Emile Charland, 24, Durocher St., Montreal
150825	**Marcel D, Montreal . .**	—	**Pierreville, Que. 1923**	..	145	**Marcel Daneau, Pierreville, Yamaska, Quebec.**
118399	March, London . . .	—	Leiden, Holland 1902	..	22	Mornement and Ray, Lim., East Harling, Norfolk. *Edward Mornement, same address*
124515	Marchwood, Southampton .	—	Itchen Ferry . 1909	..	46	Southampton, Isle of Wight and South of England Royal Mail Steam Packet Co., Lim., 2, High Street, Southampton. *Frederick J. Burnett, same address.*
152173	*Marcia*, **Auckland . . .**	Cr.	Auckland, N.Z. 1917	..	5	John H. Goodman, Auckland, N.Z.
117285	*Marcie Drodge, St. John's, N.F.L.	Sr.	Englee, N.F.L., 1903 Rebuilt Little H'eateasse, TrinityBay, N.F.L. 1926	..	45	Arthur H. Monroe, St. John's, N.F.L.
151896	†**Marco I, Nassau, N.P. . .**	Sr.	Glocester, Mass., U.S.A. 1902	..	32	Roland T. Symonett, Nassau, N.P.
114679	Marconi, London . . .	Spl.	Conyer Quay . 1901	..	43	The Associated Portland Cement Manufacturers Lim., 8, Lloyd's Avenue, E.C. 3. *James A. White, same address.*
113889	Marconi, St. John's, N.F.L.	Sr.	Belleoram, N.F.L. 1899	..	45	Edward Bishop, Wesleyville, N.F.L.
114538	Mardale, Southampton .	—	Southampton . 1901	..	79	R. & J. H. Rea, Lim., Cory Bldgs., Fenchurch St., London, E.C. 3. *Reginald J. Speller, same address.*
151310	Marea Henrietta. St. Georges, Grenada	Sr.	Harvey Vale, Carriacou. 1922	..	50	Charles R. Selby, Barbadoes.
82036	Marea Sinthathurapuravy, Jaffna.	Dhy.	Porto Novo . 1884	..	52	Arulappar Santiagopulle, Mathagal, Ceylon.
95128	Maren, Dublin . . .	—	Sweden . . 1876	..	163	Rea, Lim., 20, Water St., Liverpool. *George W. Madders, same address.*
123114	‡*Maresca*, **Salcombe . .**	Yl.	Hamble . . 1906	H.G.S.F	6	Charles T. Dickins, Richmond Hill Hotel, Richmond, Surrey.
117056	Margaret, Canso, N.S. . .	Sr.	Queensport, N.S. 1903	..	16	Robert T. Matthews, Queensport, N.S.
116978	Margaret, Chatham, N.B. .	Sr.	Shippegan, N.B. 1905	..	16	W. S. Loggie Co., Lim., Chatham, N.B.
114301	*Margaret*, Fleetwood .	K.	Fleetwood. . 1903	..	18	×William Leadbetter, 23, North Albert St., Fleetwood, Lancs.
17821	Margaret, Harwich . .	Bge.	Brightlingsea . 1855	..	49	×Chas. L. White, 12, Overcliffe, Gravesend.
57590	*Margaret*, Hobart, Tas.. .	K.	Dentrecasteaux Channel, Tas. 1878	..	11	Mrs. Ella M. Mollineaux, Old Beach, Tasmania.
149364	**Margaret, Ipswich . . .**	Sp.	Asker, Norway 1926	..	8	Sir Ernest Roney, Crespigny House, Aldeburgh, Suffolk.
114825	**Margaret, London . .**	Bge.	Rowhedge . . 1902	..	60	Cape Copper Co., Lim., 9, Queen St. Place, London. *J. L. Dean, O'okiep, Namaqualand, Cape of Good Hope.*
85044	Margaret, London. .	Spl.	Crayford . . 1881	..	40	×Henry W. Richards, Crayford, Kent.
97988	Margaret, Newcastle . .	—	Tyne Main . (*a*)	..	54	Allen Brown, Lim., Baltic Chambers, Quayside, Newcastle-on-Tyne. [*on-Tyne.* *John J. Robinson*, 63, *Warwick St., Newcastle*
103117	Margaret, St. Andrews, N.B.	Sr.	Gloucester, USA 1866	..	49	Joseph L. Clark, St. George, N.B.
108958	Margaret, St. John's, N.F.L.	Sr.	Trepassey, NFL 1852	..	22	Michael Sutton, Trepassey, N.F.L.
119487	Margaret, St. John's, N.F.L.	Sr.	Hants Harbour, N.F.L. 1905	..	45	Augustus F. Goodridge, St. John's, N.F.L.
101148	Margaret, Sydney, N.S.W. .	Bk.	Bergen . . 1875	..	1143	McIlwraith, McEacharn's Line Proprietary, Lim., Melbourne, Victoria.
151141	***Margaret A. Harvey*, St. Andrew's, N.B.**	Sp.	**Richardson, N.B. . 1923**	..	12	**Fletcher W. Harvey, Seal Cove, N.B.**
112163	Margaret Ann, Chatham, N.B.	Sr.	Lameque, N.B. 1903	..	13	John Jones, Little Lameque, co. Gloucester, N.B.
82168	Margaret Ann, St. John's, N.F.L.	Sr.	Holyrood, N.F.L. 1880	..	62	Michael Tobin, St. John's, N.F.L.
124973	Margaret Bartlett, St. John's, N.F.L.	Sr.	Garnish, N.F.L. 1908	..	28	Samuel Harris Export Co., Lim., Grand Bank, N.F.L.
63921	*Margaret Garton*, Castletown	Sr.	Port St. Mary . 1877	..	59	×William S. Qualtrough, Port St. Mary, I. of Man. [Devon.
55374	*Margaret Hobley*, London .	Sr.	Pembroke . 1868	J.M.H.S	82	William Quance, "Lyndale," Appledore, N
75640	Margaret Jane Leeson, St. Catharine's, Ontario.	—	Merrilton, Ont. 1879	..	148	Joseph Battle, Thorold, Ontario.
92105	Margaret Joseph, St. John's, N.F.L.	Sr.	Fortune Bay, NFL 1886	..	19	Denis Burke, St. Jacques, Fortune Bay, N.F.L.
139875	Margaret K., St. John's, N.F.L.	Sr.	St. Brendan's, N.F.L. 1917	..	26	A. H. Murray & Co., Lim., St. John's, N.F.L.
150411	Margaret K. Smith, Lunenburg, N.S.	Sr.	Lunenburg, N.S. 1922	..	95	×Benjamin C. Smith, Lunenburg, N.S.
126291	Margaret Kathleen, Canso, NS	Sr.	White Haven, NS 1907	..	16	John Boudrot, Dover, N.S.
142032	Margaret Kean, St. John's, N.F.L.	Sr.	Brookfield, N.F.L. 1918	..	28	Job Kean, Brookfield, Bonavista Bay, N.F.L.
134917	‖Margaret Lake, St. John's, N.F.L.	Sr.	Essex, Mass. . 1909	..	63	H. B. Clyde Lake, Fortune, N.F.L.
87204	Margaret Louise, Rochester	Spl.	Frindsbury . 1882	..	45	Tester Bros., Lim., Park Cottage, Greenhithe, Kent. *William F. Tester, Pier Cottage, Greenhithe, Kent.*
111909	Margaret May, Arichat, N.S.	Sr.	Canso, N.S. . 1899	..	12	John Kavanagh, Canso, N.S.
55462	Margaret Mitchell, Campbeltown.	Sr.	Rothesay . . 1868	..	39	Joseph Campbell, Woodlands Cottage, Ardrishaig, Argyll. *George Campbell, same address.*

* Formerly the "Roddickton." † Formerly the "Valentinna." ‡ Formerly the "Gloaming."
‖ Formerly the "Alice."

Digitized by Google

Official No.	Name of Ship and Port of Registry.	Rig.	Where and When Built.	International Code Signal (if any).	Registered Tonnage.	Owner, or Part Owner, and Manager (if recorded). × Signifies *Managing Owner*. Italics signify *Manager*.
127789	Margaret Newman, St. John's, N.F.L.	Sr.	Boyd's Cove, N.F.L. 1910	..	33	Miss Gertrude Newman, Boyd's Cove, Notre Dame Bay, N.F.L.
113856	Margaret R., St. John's, N.F.L.	Sr.	Plate Cove, N.F.L. 1901	..	42	Daniel Alexander Ryan, King's Cove, N.F.L.
113899	*Margaret R. Power, St. John's, N.F.L.	Sr.	Placentia Bay, N.F.L. 1902 Rebuilt Mortier Bay, N.F.L. 1917	..	23	Frank Power, Mooring Cove, Mortier Bay, N.F.L.
121998	Margaret S., St. John's, N.F.L.	Sr.	Mahone Bay, NS. 1906	..	63	Charles E. Bennett, Fortune, N.F.L.
142074	Margaret Samson, St. John's, N.F.L.	Sr.	Avondale, N.F.L. 1918	..	39	A. E. Hickman Co., Lim., St. John's, N.F.L.
134820	Margaret Shaw, St. John's, N.F.L.	Sr.	Hearts Content, N.F.L. 1905	..	16	Charles R. Steer, St. John's, N.F.L.
128765	Margaret Slater, Lowestoft	K.	Brixham . . 1913	..	39	×John M. Barnard, 12, Trawl Market, Lowestoft.
153603	*Margaret Theivaneyahie*, Jaffna.	Boat	Jaffna . . 1925	..	18	Solomom Mather, Manipay.
113771	Margaret Theresa, St. John's, N.F.L.	Sr.	Paradise, N.F.L. 1901	..	19	James Baird, St. John's, N.F.L.
136362	Margaret Tyrrell, Dublin .	—	Portavogie, co. Down. 1899	..	10	×Peter Tyrrell, 16, Brook, Arklow, co. Wicklow.
149727	†*Margaret W.*, London . .	Sr.	Svendborg . 1919	K.V.J.N.	290	× Alexander F. Watchlin, Auckland, N.Z.
44950	Margaret West, Plymouth .	Sr.	Lossiemouth . 1862	V.B.H.P	80	William T. Symonds, 72, Bute St., Cardiff. *Trevanion M. Symonds, same address.*
63472	Margaret Wotherspoon, Campbeltown.	Jr.	Rothesay . . 1872	..	39	×Archibald Galbraith, Moy Farm, Campbeltown, Argyll.
140507	Margaritta, St. George's, Grenada.	Sp.	Bogles, Carriacou. 1919	..	21	Prime Bristol L'Esterre, Carriacou.
127266	Margery Alice, Rochester .	Spl.	Maidstone. . 1916	..	61	×Albert A. Hutson, Fairmeadow, Maidstone, Kent.
138594	Margery Austin, Parrsboro, N.S.	Sr.	Harvey Bank, N.B. 1918 Rebuilt. . 1920	..	116	Ralph M. Ogilvie, Parrsboro, N.S.
98451	Margery Daw, Portsmouth .	Cr.	Cowes . . 1873	L.W.K.G	11	Samuel H. Lambert, Hampton Lodge, Richmond Rd., Kingston-on-Thames.
148370	Margette, Rochester . .	—	Sliedrecht, Holland. 1928	..	98	× Alfred A. Hutson, Earl St., Maidstone, Kent.
132010	*Maryheritta*, Bideford . .	Sr.	Gosport . . 1913	J.C.L.G	167	Sir William Reardon Smith & Sons, Lim., Merthyr House, James St., Cardiff. *Sir William Reardon Smith, Bart., same addres*.
111894	Marguerite, Charlottetown, P.E.I.	Sr.	Grosses Coques, N.S. 1904	..	74	Albert E. Graham, Bridgetown, Bar.
106467	Marguerite, London . .	Cr.	Brightlingsea . 1897	..	4	Harry E. Silberrad, 25, Savage Gardens, London.
114808	Marguerite, London . .	Spl.	Bergqvara, Sweden. 1901	J.V.Q.P	63	F.T. Everard & Sons, Lim., The Wharf, Greenhithe, Kent. *Frederick T. Everard, same address.*
108969	Marguerite, St. John's, N.F.L.	Sr.	Ward's Harbour, N.F.L. 1897	S.K.H.Q	16	John B. Porter, Montreal, Canada.
119429	Marguerite, St. John's, N.F.L.	Sr.	Luke's Arm, NFL 1904	..	31	Dawe P. Osmond, Morton's Harbour, N.F.L.
146389	‡Marguerite II, Falmouth .	Cr.	Lettane, France 1894	..	15	James S. Stewart, St. Mawes, Falmouth.
131608	Marguerite Ethel, Fremantle, W.A.	Sr.	Fremantle, W.A. 1911	..	12	Robison & Norman, Lim., Broome, W.A.
128488	‖*Marguerite T.*, Lowestoft .	Cr.	Pill, Bristol . 1893	..	4	(Norfolk. George F. Marshall, Rivers Court, Brundall,
120302	Maria, Bathurst, R.G. .	Cr.	Bathurst . . 1898	..	11	James J. Collier, Oxford St., Bathurst, R.G.
36791	Maria, Bermuda . . .	Bn.	New York, U.S. (a)	S.B.H.Q	166	(c) George Augustus Lewis, New York, U.S.A.
114476	Maria, Fremantle, W.A. .	Sr.	Fremantle, W.A. 1902	..	12	Benjamin V. Hermon, Broome, W.A.
44194	Maria, Liverpool . . .	F.	Northwich . 1862	T.S.D.G	66	Liverpool Lighterage Co., Lim., 21, Water St., Liverpool. *Hy. Bloor, same address.*
116702	Maria, Quebec . . .	Sp.	St. Jean Deschaillons. 1903	..	27	Joseph Gauvin, Deschaillons, Que.
98801	Maria, Rochester . .	Sp.	Murston . . 1891	..	33	Smeed, Dean & Co., Lim., Sittingbourne, Kent. *Harold E. Andrews, "Glencoe," Borden, Sittingbourne.*
109923	Maria, Rochester . . .	Spl.	Sittingbourne . 1898	..	58	×Harold E. Andrews, "Glencoe," Borden. Kent.
44993	Maria, St. John's, N.F.L. .	Sr.	Lunenburg, N.S. 1861	..	44	Leander Pike, Carbonear, N.F.L.
86864	Maria, St. John's, N.F.L. .	Sr.	Notre DameBay 1883	..	17	Richard D. Hodge, Twillingate, N.F.L.
92073	Maria, St. John's, N.F.L. .	Sr.	Hants Harbour, N.F.L. 1886	..	19	James Woodman, New Harbor, Trinity Bay, N.F.L.
111133	Maria, St. John's, N.F.L. .	Sr.	Flat Isld., N.F.L. 1899	..	15	Wm. Hiscock, Flat Island, Bonavista Bay, N.F.L.
103532	Maria A., Charlottetown, P.E.I.	Sr.	Smith's Cove, NS 1895	..	22	Bradford W. Lepoge, Rustiecoville, P.E.I.
92339	Maria Decora, Quebec . .	Sr.	St. Jean . . 1887	..	37	Charles Savard, St. Fulgence, co. Chicoutimi, Quebec.
120719	*Maria Jane*, Dublin . .	K.	Peel, I. of Man 1885	..	18	×Robert O. Atkinson, Lower Main St., Arklow, co. Wicklow.
151225	Maria Joseph Ranee, Jaffna	—	Kayto . . 1920	..	22	P. M. Tambyayah, Karamban (Kalts).
135624	Maria Long, Tralee . .	Ny.	Peel, I. of Man 1899	..	12	Michael Mahony, Market St., Kenmare, co. Kerry.
45589	Maria Reid, Wexford . .	Sr.	Perth . . . 1865	R.C.W.N	76	×Mrs. Mary Codd, The Faythe, Wexford.
139867	Maria S. Bagg, St. John's, N.F.L.	Sr.	Burgeo, N.F.L. . 1916	..	17	Henry Hann, Harbor Le Cou, N.F.L.
86742	Maria Stella, Quebec . .	Sp.	St. Jean . . 1883	..	19	Jude Tremblay, Tadousac, Saguenay, Quebec.
142084	Mariam C., St. John's, N.F.L.	Sr.	Farnish Cove, N.F.L. 1919	..	25	Isaac Wakely, Harbour Buffett, N.F.L.
151380	Mariama Jatta, Bathurst, R.G.	G.	Bathurst . . 1920	..	11	Salieu John, Buckle St., Bathurst, R.G.

* Formerly the "Morning Star."

† Foreign name "Margot."

‖ Formerly a steamer.

‡ Foreign name "Marie Fernand."

Digitized by Google

Official No.	Name of Ship and Port of Registry.	Rig.	Where and When Built.	International Code Signal (if any).	Registered Tonnage.	Owner, or Part Owner, and Manager (if recorded). × Signifies *Managing Owner*. Italics signify *Manager*.
141985	Mariama John, Bathurst, R.G.	Cr.	Bathurst, R.G.. 1917	..	19	Alasan John, Wellington St., Bathurst, Gambia.
56370	Marian, Bridgwater . .	K.	Bridgwater . 1869	J.G.T.B	48	×James Herbert, Oatfield Villa, Saul, Stonehouse, Gloucester.
81843	Marian, Rochester . .	Spl.	Battersea,Surrey 1879	..	45	London, Rochester Trading Co., Lim., Canal Road, Rochester, Kent. *Maurice O. Gill, same address.*
141636	Marian Belle Wolfe, La Have, N.S.	Sr.	Shelburne, N.S. 1920	..	116	×Fraser Gray, La Have, N.S.
98321	*Mariana, Colchester . .	Cr.	Rowhedge . . 1891	M.F.T.B	28	×William H. Hatch, Haverbreaks, Lancaster.
117796	Mariana, Fremantle, W.A..	Sr.	Fremantle,W.A. 1903	..	13	Frank Biddles, Broome, W.A.
116854	Mariana, Shelburne, N.S. .	Sr.	Sable River,N.S. 1905	..	33	Thomas Shave, Burin, N.F.L.
28085	Marianna, London . .	Spl.	Long Ditton . 1859	..	59	×Solomon J. Brice, Rochester.
(d)	Marica, Georgetown, Cayman Is.	Sr.	Cayman Is. . 1927	..	26	Austin B. Conolly, Grand Cayman, Cayman Is.
150130	Marican, Singapore . .	Sr.	Singapore . . 1920	..	72	Kavena M. Hussain, 23-1, Race Course Rd., Singapore.
142815	Maricapatanam, Singapore	Lug.	Singapore . . 1919	..	67	Ahna Inullabake Sahib, 123, Teluk Ayer St., Singapore.
72100	Marie, Chatham, N.B.. .	Sr.	Shippegan, N.B. 1876	..	11	Onesime Chiasson, Shippegan, N.B.
107779	Marie, Chatham, N.B..	Sr.	Shippegan, N.B. 1900 Rebuilt, Lamek, N.B. 1925	..	18	Gaspard Savoy, Shippegan, N.B. [N.B.
92403	Marie, Chatham, N.B.. .	Sr.	GrandAuse,N.B. 1886	..	25	Joseph U. Landry, Grand Ause, co. Gloucester.
117514	Marie, Dublin . . .	K.	Kingstown . 1893	..	4	×Hn. Robert Wallace, 51, Merrion Sq., Dublin.
111630	Marie, Quebec . . .	Sp.	Baie St. Paul . 1901	..	25	Edouard Lavoie, Baie St. Paul, Charlevoix, Quebec.
76591	Marie, Rochester . . .	Spl.	Rochester . . 1877	..	43	Union Lighterage Co., Lim., 16, Philpot Lane, London, E.C. 3. *Richard Lambert, same address.*
99924	Marie, Rochester . . .	Spl.	Strood . . 1893	P.M.V.H	63	W. R. Cunis, Lim., Demerara House, 23-25, St. Dunstan's Hill, London. *Arthur Cunis, same address.*
86475	*Marie*, Salcombe . . .	Cr.	Kingsbridge . 1904	..	34	×Charles H. Balkwill, Kingsbridge, Devon.
64771	Marie, Sydney, N.S.W. .	Bg.	Germany . . 1864	..	214	William Richard Gainford, Sydney, N.S.W.
150962	Marie A. Spindler, Lunenburg, N.S.	Sr.	Lunenburg, N.S. 1924	..	98	×Willet Spindler, Lunenburg, N.S.
103983	Marie Alice, Quebec . .	Sr.	Ste. Croix . . 1897	..	53	Louis Delisle, Ste. Croix, Lotbinière, Quebec.
107236	Marie Alphonsine, Quebec .	Sr.	St. Michel . . 1897	..	10	Phydime Vezina, St. Michel, Bellechasse, Quebec.
112034	Marie Ange, Quebec . .	Sr.	Ste. Croix . . 1902	..	75	Alfred Desagne, Isle-aux-Coudres, Co. Charlevoix, P.Q.
111621	Marie Anna, Quebec . .	Sr.	Isle aux Coudres 1901	..	27	Charles Bouchard, Malbaie, co. Charlevoix, Quebec.
111634	Marie Anna, Quebec . .	Sr.	Natashquan . 1901	..	31	Moise Chenel, Matane, P.Q.
80766	Marie Anne, Quebec . .	Sr.	St. Irenée . . 1881	..	17	Thomas Minville, St. Thomas, co. Montmagny, Quebec.
97130	Marie Anne, Quebec . .	Sr.	Ste. Croix . . 1891	..	108	Xavier Boisvert, Ste. Croix, Lotbinière, Quebec.
103365	Marie Anne, Quebec . .	Sr.	Malbaie . . 1894	..	89	François Tremblay, St. Siméon, co. Charlevoix, Quebec.
111616	Marie Antoinette, Quebec .	Sr.	St. Fulgence . 1901	..	46	Simeon Thibaut, Sandy Bay, Matane Co. Quebec.
66053	Marie Arthémise, Quebec .	Sr.	Rivière du Loup 1870	..	22	Onesime Belanger, Kamouraska, Canada.
88320	Marie Blanche, Quebec. .	Sr.	St. Siméon . 1885	..	40	Arthur Roy dit Desjardins, St. Germain Kamouraska, Quebec.
116218	Marie Blanche, Quebec .	Sr.	LesEboulements 1903	..	21	Louis D. Hudon, 43B, Lachesrotiere St. Quebec.
103278	Marie Celia, Chatham, N.B.	Sr.	Bathurst, N.B.. 1891	..	13	C. Robin Collas Co., Lim., Caraquet, N.B.
114921	Marie Celine, Drogheda .	K.	Nantes . . 1892	..	75	×Robert Murdoch, South Quay, Drogheda.
138056	Marie Chiasson, Chatham, N.B.	Sr.	Caraquet, N.B. 1916	..	21	Frederick C. Young, Caraquet, Gloucester Co., N.B.
141745	Marie Clara, Quebec . .	Sr.	Ile aux Coudres, Que. 1919	..	29	Joseph Harvey, Ile aux Coudres, Charlevoix Que.
133919	Marie Delphine, Chatham, N.B.	Sr.	Lamek, N.B. . 1913	..	16	Joseph H. Savoie, Lamek, co. Gloucester, N.B.
100366	Marie Elizabeth, Quebec .	Sr.	St. Fidèle . . 1891	..	23	Alfred Frenette, St. Luce, co. Rimouski, Quebec.
88315	Marie Emelie, Quebec . .	Sr.	Bay St. Paul . 1884	..	56	Benjamin Boudreault, Ance St. Jean, Chicoutimi, Canada.
69654	Marie Emma, Quebec . .	Sr.	LesEboulements 1874	..	16	Joseph Bouchard, Bay St. Paul, co. Charlevoix, Canada.
107233	Marie Emma, Quebec . .	Sr.	Bic . . . 1897	..	56	Clady Savard, St. Simeon, Charlevoix, P.Q.
116716	Marie Emma, Quebec . .	Sr.	St. Alexis . . 1905	..	54	Hylas Boudreault, Anai St. Jean, Chicoutimi Que.
113809	Marie G., St. John's, N.F.L.	Sr.	Hodges Cove, N.F.L. 1901	..	29	Augustus F. Goodridge, St. John's, N.F.L.
138287	MarieGeorgina, Chatham, N.B.	Sr.	Caraquet, N.B. 1917	..	22	Joseph E. Albert, Caraquet, N.B.
131750	Marie H., Nassau . . .	Sr.	Nassau, N.P. . 1916	..	32	James A. Sands, Nassau, N.P.
132530	Marie Jack, Bathurst . .	Cr.	Bathurst . . — Rebuilt . . 1913	..	12	James J. Beigh, Picton St., Bathurst, R.G.
151371	Marie Joof, Bathurst, R.G.	Cr.	Bathurst . . 1919	..	26	Mam Saloum John, Buckle St., Bathurst, R.G.
100452	Marie Joseph, Quebec . .	Sr.	St. Fulgence . 1892	..	47	Symphorien Bernier, Mon magny, Quebec.
116718	Marie Joseph, Quebec . .	Sp.	La Petite Rivière 1905	..	41	Napoléon Simard, Sacré Cœur, Saguenay, P.Q.
133994	Marie Justine, Chatham, N.B.	Sr.	Caraquet, N.B 1913	..	24	Joseph A. Doiron, Caraquet, N.B.
107505	Marie L'Esperance, Quebec	Sr.	Isle aux Coudres 1898	...	15	Antoine E. Joncas, 262, St. Cyrille St., Quebec.

* Formerly the "May Queen." (d) Subject to query.

Digitized by Google

Official No.	Name of Ship and Port of Registry.	Rig.	Where and When Built.	International Code Signal (if any).	Registered Tonnage.	Owner, or Part Owner, and Manager (if recorded). × Signifies *Managing Owner*. Italics signify *Manager*.
32040	Marie Laure, Melbourne .	Bk.	Seychelles. . 1840	Q.T.K.W	278	Victorian Lighterage Proprietary, Lim., 56, William St., Melbourne.
83346	Marie Laure, Quebec . .	Sr.	LesEboulements 1881	..	33	Amiable Letourneau, St. Thomas, co. Montmagny, Quebec.
134000	Marie Le Bouthillier, Chatham, N.B.	Sr.	Caraquet, N.B. 1914	..	19	Edward O. Le Bouthillier Caraquet, Gloucester co., New Brunswick.
152671	Marie Lina, Chatham, N.B.	F. & A.	Lower Caraquet, N.B. 1923	..	21	Joseph J. Le Bouthillier, Lower Caraquet, N.B
100295	Marie Louisa, Chatham, NB	Sr.	Caraquet, N.B. 1892	..	18	Joseph A Paulin, Caraquet, N.B.
120316	Marie Louise, Bathurst, R.G.	Cr.	{ Bathurst, R.G. 1907 Rebuilt . . 1920	..	25	Souleyman Gaye, 41, Dobson St., Bathurst, R.G.
116471	Marie Louise, Chatham, N.B.	Sr.	Caraquet, N.B. 1903	..	10	Gustave Chiasson, Caraquet, N.B.
75149	Marie Louise, Gaspé . .	Sr.	Anticosti . . 1886	..	11	Chas. G. Le Bas, Percé, Gaspé, Quebec.
107222	Marie Louise, Quebec . .	Sr.	Bic . . . 1897	..	39	Charles Couillard, Sandy Bay, Rimouski Quebec.
116720	Marie Louise, Quebec . .	Sr.	St. Fidèle . . 1905	..	29	Josaphat Gagnon, Luceville, Rimouski, Que.
107224	Marie Louise Elida, Quebec	Sr.	Isle aux Coudres 1897	..	31	Horace Chouinard, Grand Métis, Quebec.
80734	Marie Louisina, Quebec .	Sr.	Isle aux Coudres 1880	..	29	Désiré Morin, L'Islet, Quebec.
127270	Marie May, Rochester .	Spl.	Maidstone . 1920	K.G.T.B	83	×Albert Alfred Hutson, "Fairmeadow," Maidstone, Kent.
149513	Marie Michon, Falmouth .	Cr.	Porthleven . 1927	..	3	Frederick R. H. Swann, Steeple, Corfe Castle, Dorset.
100464	Marie Oliva, Quebec . .	Sr.	Isle aux Coudres 1893	..	12	Alexandre & Joseph Blais, Berthier, co. Montmagny, Quebec.
137921	Marie Raquette, Chatham, N.B.	Sr.	Mizonette, N.B. 1915	..	12	Walter S. Kennedy, Agrvanis, Saguenay, Que.
111626	Marie Roseanna, Quebec .	Sr.	Baie St. Paul . 1901	..	26	Leon Elie, Baie St. Paul, Charlevoix, Quebec.
125999	Marie St. Laurent, Quebec.	Sr.	Isle aux Coudres 1908	..	31	Joseph Harvey, Isle aux Coudres, Charlevoix, Quebec.
153229	Marie Sophie, Chatham, N.B.	Sr.	Caraquet, N.B. 1926	..	25	Joseph Ache, Lameque, Gloucester Co., N.B.
117150	Marie Stella, Halifax, N.S.	Sr.	Grand Desert, N.S. 1906	..	36	Robert Rowsell, Pushthrough, Hermitage Bay, N.F.L.
67066	Marie Stuart, Rochester .	Spl.	Milton, Kent . 1873	..	37	×James Foxwell, 36, Plough Road, Rotherhithe, London.
135136	*Mariek*, London . . .	Cr.	Workum, Holland. 1912	K.M.G.P	13	Newland Tompkins, Church Hill, Pulborough, Sussex.
135930	Marietta, Ipswich . .	Yl.	Woodbridge . 1916	K.Q.F.P	15	Edward C. Gimson, Witham, Essex.
112861	Marietta, Nassau, N.P. .	Sr.	Abaco . . . 1896	..	13	William Hilton, Nassau, N.P.
138462	Marietta No. 1, Sault Ste. Marie.	—	(a) (a)	..	86	Lyons Fuel, Hardware & Supplies, Lim., Cor., Dundas & Wellington Sts., Sault Ste. Marie Ont.
98458	*Marigold*, Portsmouth . .	Yl.	Gosport . . 1892	..	9	Richard H. Ferguson, Naze Cliff, Walton-on-Naze, Essex.
149252	*Marileha*, Southampton .	K.	Cologne . . 1922	..	8	William B. Shoosmith, Becket House, Derngate, Northampton.
115488	Marilla, St. John's, N.F.L. .	Sr.	Herring Neck, N.F.L. 1902	..	49	Joseph Kearley, Herring Neck, N.F.L.
121862	Marina, Lunenburg, N.S. .	Sr.	Lunenburg, N.S. 1906	..	78	Orlando Bungay, Jersey Harbour, N.F.L.
98269	*Marina*, Samaral . .	K.	Thursday Island 1915	..	26	Burns Philp & Co., Lim., Sydney, N.S.W.
138768	Marine, Charlottetown, P.E.I.	Sr.	Weymouth, N.S. 1919	T.P.H.N	340	Edmund Willigar, Parrsboro, Cumberland Co., N.S.
52430	*Mariner*, Hobart . . .	Tpl.	Paynsville, Vic. 1903	..	46	Chesterman & Co., Lim., Hobart, Tas.
131481	*Maringe*, Tulagi . . .	Sr.	N. Sydney, N.S.W. 1911	..	19	Malayta Co., Lim., 72B King St., Sydney, N.S.W.
102237	Marion, Fremantle, W.A. .	Sr.	Fremantle, W.A. 1898	..	12	Edgar de Burgh Norman, Broome, W.A.
106234	Marion, Fremantle, W.A. .	Sr.	Brisbane Water, N.S.W. 1899	..	9	James V. Hay, Broome, W.A.
105014	Marion, Hull . . .	Sp.	Boston . . 1894	..	53	×Henry Bell Ostler, 2, Market Place, Hull.
112123	Marion, St. John's, N.F.L. .	Sr.	La Have, N.S. . 1903	..	72	Denis J. Burke, St. Jacques, N.F.L.
86717	*Marion Chilcott, Trinidad .	S.	Glasgow, Scotland. 1882	..	1511	United British Refineries, Lim., St. Helen's Court, Leadenhall St., London.
119455	†Marion Edward Lloyd, St. John's, N.F.L.	Sr.	Musgravetown, Bonavista Bay, N.F.L. 1904 Rebuilt, Wesleyville, N.F.L. . 1925	..	73	Simon P. Roberts, Wesleyville, N.F.L.
138839	Marion Elizabeth, Lunenburg, N.S.	Sr.	Lunenburg, N.S. 1918	..	100	Marion Elizabeth Shipping Co., Lim., Lunenburg, N.S.
138586	Marion G., Saint John, N.B.	Sp.	Deer Island, N.B. 1891	..	14	Charles T. Brown, Saint Martins, N.B.
141775	Marion L. Conrad, Bridgetown, Bar.	Sr.	East La Have, N.S. 1920	..	155	Benjamin E. Reinhardt, East La Have, N.S.
106346	Marion Lake, St. John's, NFL	Sr.	Fortune, N.F.L. 1895	..	21	William C. Job, St. John's, N.F.L.
90882	‡Marion Phyllis, Halifax, N.S.	Sr.	{ Pubnico, N.S. 1888 Rebuilt, Isaac's Harbour, N.S. 1920	..	58	British and Colonial Transportation Co., Ltd. Room 605, Dennis Bldg., Halifax, N.S.
151626	Marion Rogers, St. John's, N.F.L.	Sr.	Fair Island, N.F.L. 1924	..	41	A. H. Murray & Co., Lim., St. John's, N.F.L.
93967	Marionette, Portsmouth .	Cr.	Wivenhoe . 1886	..	11	Robert H. R. Rudyerd-Helpman, Quarr Hill, Binstead, I.O.W.
95918	Mariposa, Bideford . .	Cr.	Littlehampton. 1872	N.B.R.Q	11	×Joseph C. Dowthwaite, 270, London Road, Westcliff-on-Sea, Essex.
129553	Mariquita, Cowes . . .	Cr.	Fairlie . . 1911	K.S.N.V	60	Sir Edward M. Iliffe, C.B.E., M.P., 16, Buckingham St., Strand, London.
134870	Maris P., St. John's, N.F.L.	Sr.	Ramea, N.F.L. 1914	..	42	George Penny, Ramea, N.F.L.
75023	**MarisStella, Sydney, N.S.W.	Sr.	Bateman's Bay, N.S.W. 1879	..	90	Charles S. Norris, Townsville, Queensland.

* Formerly the "Kilbrannan." † Formerly the "Climax." ‡ Formerly the "Will o' the Wisp."
‖ Formerly the "Clare." ** Formerly the "Loftus."

Digitized by Google

Official No.	Name of Ship and Port of Registry.	Rig.	Where and When Built.	International Code Signal (if any).	Registered Tonnage.	Owner, or Part Owner, and Manager (if recorded). × Signifies *Managing Owner*. Italics signify *Manager*.
152386	**Marit, St. John's, N.F.L.**	Sr.	Glovertown, Bonavista Bay, N.F.L. 1927	..	35	Victor L. A. Campbell, D.S.O., Black Duck Brook, St. Georges, N.F.L.
114475	Maritana, Fremantle, W.A.	Sr.	Fremantle, W.A. 1902	..	13	William T. Banger, Port Hedland, W.A.
100840	Maritime, St. John's, N.F.L.	Sr.	La Have, N.S. . 1894	..	59	John Dawe, Coley's Point, Bay Roberts, N.F.L.
106342	**Maritza, London** . .	Cr.	Maldon . . 1896	Q.F.S.N	4	Alfred John B. Tapling, Wrawley House, Wivenhoe, Essex.
76139	*Marius Ricoux, Sydney, N.S.W.	—	Dumbarton . 1877	.	803	McIlwraith, McEacharn Lim., Melbourne, Victoria.
109877	Marjorie, Harwich . .	Spl.	Harwich . . 1899	J.P.V.F	56	×Robert A. Horlock, Mistley, Essex.
113753	Marjorie, Ipswich . .	Spl.	Ipswich . . 1902	J.P.W.K	56	R. and W. Paul, Lim., Ipswich. *W. F. Paul, same address.*
94561	Marjorie, Rochester . .	Spl.	Rochester . . 1888	J.P.K.N	45	Samuel West, Lim., Tower House, 40, Trinity Square, London. *Samuel West, same address.*
113688	Marjorie, Rochester . .	Spl.	Rochester . 1900	..	56	Smeed, Dean & Co., Lim., Sittingbourne, Kent. *Harold E. Andrews, "Glencoe," Borden, Sittingbourne.*
146377	*Marjorie II.*, Falmouth .	Sp.	Falmouth . 1922	..	6	Harry Heatly, The Chappell Croft, Mill Rd., West Worthing, Sussex.
102333	†Marjorie Craig, Melbourne, Victoria.	—	Ardrossan . . 1891	N.F.L.Q	481	Huddart Parker, Lim., 466, Collins St., Melbourne, Victoria.
134396	Marjorie E. Bachman, Lunenburg, N.S.	Sr.	Shelburne, N.S. 1914	..	99	James L. Gosling, Burin, N.F.L.
141410	Marjorie, Hennigar, Lunenburg, N.S.	Sr.	Chester Basin, N.S. 1919	..	108	James Gosling, Burin, N.F.L.
130502	Marjorie N. Inkpen, St. John's, N.F.L.	Sr.	Shelburne, N.S. 1911	..	96	Marjorie Shipping Co., Lim., Burin, N.F.L.
127919	Marjory, Liverpool . .	—	Stretford . . 1908	..	64	Spillers Milling & Associated Industries, Lim., 40, St. Mary Axe, London, E.C.3. *John Hickman, c/o W. Vernon & Sons, Cunard Building, Liverpool.*
133667	Marjory N., Halifax, N.S. .	Sr.	Pennant, Halifax Co., N.S. 1913	..	11	Charles W. Twohig, Pennant, Halifax Co., N.S.
151152	Mark H. Gray, La Have, N.S.	Sr.	Mahone Bay, N.S. 1925	..	100	× Arthur Creaser, Riverport, N.S.,
109612	Marmion, Colchester . .	Cr.	Brightlingsea . 1897	..	5	×Leslie G. Mainland, "Daily Mail" Office Carmelite Street, London.
119007	Marmont, Fremantle, W.A.	Sr.	Fremantle . 1903	..	12	Ernest H. Chapple, Broome, W.A.
131884	Marne, St. John's, N.F.L. .	Sr.	LaPlante, N.F.L. 1911	..	9	Louis Sheaves, Port aux Basques, N.F.L.
118964	Maroro, Wellington, N.Z. .	Sr.	Whangaroa . 1904	W.H.J.L	176	Maroro Shipping Co., Lim., Gisborne, N.Z. *Lionel G. Clare, Read's Quay, Gisborne, N.Z.*
153025	Marpole I, Vancouver, B.C.	—	Vancouver,B.C. 1926	..	220	Marpole Towing Co., Lim., 1001, Main St., Vancouver, B.C.
153063	Marpole II, Vancouver, B.C.	—	Vancouver,B.C. 1926	..	234	Marpole Towing Co.. Lim., 1001, Main St., Vancouver, B.C.
153269	Marpole III, Vancouver, B.C.	—	Vancouver,B.C. 1926	..	223	Marpole Towing Co.. Lim., 1001, Main St., Vancouver, B.C.
153270	Marpole IV. Vancouver, B.C.	—	Vancouver,B.C. 1926	..	209	Marpole Towing Co., Lim.. 1001, Main St., Vancouver, B C.
152821	Marpole V., Vancouver, B.C.	—	Vancouver, B.C. 1925	..	219	Marpole Towing Co., Lim., 1001, Main St., Vancouver, B.C.
152906	Marpole VI., Vancouver, B.C.	—	Vancouver, B.C. 1925	..	213	Marpole Towing Co., Lim., 1001, Main St. Vancouver, B.C.
152916	Marpole VII., Vancouver, B.C.	—	Vancouver, B.C. 1925	..	212	Marpole Towing Co., Lim., 1001, Main St., Vancouver, B.C.
153287	Marpole VIII, Vancouver, B.C.	—	Vancouver,B.C. 1926	..	220	Marpole Towing Co., Lim., 1001, Main St., Vancouver, B..C.
153288	Marpole IX, Vancouver,B.C.	—	Vancouver,B.C. 1926	..	220	Marpole Towing Co., Lim., 1001, Main St., Vancouver, B.C.
122335	‡Marpole 21, Vancouver, B.C.	Scow	North Vancouver, B.C. 1907	..	209	Marpole Towing Co., Lim., 1001, Main St., Vancouver, B.C.
122542	‖Marpole 22, Vancouver, B.C.	Scow	Vancouver, B.C. 1907	..	224	Marpole Towing Co., Lim., 1001, Main St., Vancouver, B.C.
126337	**Marpole 23, Vancouver ,B.C.	Scow	Vancouver, B.C. 1909	..	188	Marpole Towing Co., Lim., 1001, Main St., Vancouver, B.C.
126628	††Marpole 24, Vancouver, B.C.	—	North Vancouver, B.C. 1909	..	178	Marpole Towing Co., Lim., 1001, Main St., Vancouver, B.C.
130293	‡‡Marpole 25, Vancouver, B.C.	—	Vancouver, B.C. 1910	..	178	Marpole Towing Co., Lim., 1001, Main St., Vancouver, B.C.
130296	‖ Marpole 26, Vancouver, B.C.	—	Vancouver, B.C. 1910	..	181	Marpole Towing Co., Lim., 1001, Main St., Vancouver, B.C.
141023	***Marpole 27, Vancouver, B.C.	—	Vancouver, B.C. 1906	..	162	Marpole Towing Co., Lim., 1001, Main St., Vancouver, B.C.
150667	†††Marpole 28, Vancouver, B.C.	—	Vancouver, B.C. 1922	..	216	Marpole Towing Co., Lim., 1001, Main St., Vancouver, B.C.
122529	‡‡‡Marpole 29, Vancouver, B.C.	Scow	Vancouver, B.C. 1907	..	158	Marpole Towing Co., Lim., 1001, Main St., Vancouver, B.C.
150358	Marquin, Sorel Que . .	—	Pierreville, Que. 1921	..	99	Jackson Construction Co., Lim., Pierreville co. Yamaska, Quebec.
84058	Marquis, Liverpool . .	F.	Northwich, Cheshire. 1874	..	29	×John G. Earl, The Magazines, New Ferry, Cheshire.
12093	Marquis of Anglesea, Liverpool.	—	Amlwch . . 1826 Rebuilt at Pwllheli. 1866	..	77	William Cooper & Sons, Lim., Widnes Dock, Widnes. *James H. Cooper, Home Bay, Derby Rd., Widnes.*
131692	Marrietta, Fremantle, W.A.	Sr.	Broome, W.A. . 1898	..	10	Harry J. O. Grady, Broome, W.A.

* Formerly the "Rising Star." † Formerly the "Hirotha." ‡ Formerly the "V.T.B.1." ‖ Formerly the "V.T.B.4."
** Formerly the "V.T.B.6." †† Formerly the V.T.B. No.7." ‡‡ Formerly the V.T.B.8." ‖‖ Formerly the "V.T.B.9."
*** Formerly the "V.T.B.XI." ††† Formerly the "B.II." ‡‡‡ Formerly the "V.T.B. No. XII."

Digitized by Google

Official No.	Name of Ship and Port of Registry.	Rig.	Where and When Built.	International Code Signal (if any).	Registered Tonnage.	Owner, or Part Owner, and Manager (if recorded). × Signifies *Managing Owner*. Italics signify *Manager*.
118534	Mars, Fremantle, W.A.	Sr.	Guildford, W.A. 1903	..	12	Duncan Sinclair, Broome, W.A.
60838	Mars, London . . .	Spl.	Limehouse . 1868	..	35	A.R. & S.Sales, Lim., Sales Wharf, Globe Lane Woolwich, Kent. *Arthur Sales, same address.*
102879	Mars, London . . .	Bee.	Montrose . . 1894	..	107	×Wm. Hy. Jas. Alexander, St. John's Wharf, Wapping, Middlesex.
112951	Marshal Frank, Lunenburg, N.S.	Sr.	Lunenburg, N.S. 1926	..	100	×Frank Rissir, Kingsburg, N.S.
136408	Marston, Sydney, N.S.W. .	K.	Thursday Island 1914	..	15	Ernest J. Hennessey, Thursday Island, Queensland.
103413	Martello, St. John's, N.F.L.	Sr.	Mahone Bay, NS 1894	..	65	Philip Templeman, Bonavista, N.F.L.
106530	Martha, Rochester . .	Spl.	Rochester . . 1897	J.T.L.F	92	F. T. Everard & Sons, Lim., The Wharf, Greenhithe, Kent. *Frederick T. Everard, same address.*
143697	Martha Abbott, Liverpool .	—	Manchester . 1882	..	48	Thomas Abbott, 19, Castle St., Liverpool.
109488	Martha Ann, Liverpool .	F.	Winsford . . (a)	..	73	Liverpool Lighterage Co., Lim., 26, Drury Buildings, 21, Water St., Liverpool. *Hy. Bloor, same address.*
107769	Martha B., Charlottetown, P.E.I.	Sr.	Montague, P.E.I. 1902	..	19	James Fraser, New Harris, Victoria Co., N.S.
140504	Martha D., Saint George's, Gren.	Sp.	Harvey Vale, Carriacou. 1919	..	21	James David, Belmont, Carriacou.
123466	Martha E., St. John's, N.F.L.	Sr.	Marystown, N.F.L. 1906 Rebuilt, Tack's Beach, Placentia Bay, N.F.L. 1926	..	23	William H. Hollett, Burin, N.F.L.
121046	Martin, Hull	—	Beverley . . 1905	..	94	John A. Scott, Lim., 11, High Street, Hull. *Roland Heseltine, 15, Marlborough Avenue, Hull.*
115966	Martin, London . . .	Spl.	Battersea . . 1903	..	45	×Hugh M. Miller and ×John M. Miller, Point Pleasant, Wandsworth, London.
87224	Martin Luther, Rochester .	Spl.	Murston . . 1884	..	41	Smeed, Dean & Co., Lim., Sittingbourne, Kent. *Harold E. Andrews, "Glencoe," Borden, Sittingbourne.*
128880	Martinet, Goole . . .	K.	Rye, Sussex . 1912	J.B.F.R	99	Frederick T. Everard & Sons, Lim., The Wharf, Greenhithe, Kent. *William J. Everard, 6, The Avenue, Gravesend, Kent.*
120423	**Martlet*, Cowes . . .	Cr.	Cowes . . 1901	J.W.B.Q	5	Arthur E. Lowein, Medina Lodge, Cowes, I. of W.
125596	Maru, London . . .	Sp.	Burnham . . 1899	H.M.N.R	4	×Percy Portlock, 47, West Hill, Highgate, London.
125564	Marvel, Belize . . .	Sp.	Guatemala . 1908	..	9	Francisco Ortez, Stann Creek, British Honduras.
130153	*Marvel*, Brisbane . . .	Cr.	Brisbane . . 1907	..	9	Cecil R. North, Macleay Island, Moreton Bay, Queensland.
121772	†Marvyl, Winnipeg . .	—	The Landing, Man. 1905	..	225	Northern Fish Co., Lim., Selkirk, Man. [S.Aus.
74774	*Mary*, Adelaide, S.Aus. .	K.	Pt.Adelaide, S.Aus 1876	..	27	Albert H. T. Krause, Lefevre's Peninsula,
74796	Mary, Adelaide, S.Aus. .	Bge.	Port Victor, S.Aus 1878	..	25	George S. Read, Port Victor, S.Aus.
38522	Mary, Arichat, C.B. . .	Sr.	French Village, C.B. 1874 Rebuilt . . 1893	..	23	James Mullins, Glace Bay, C.B.
11341	Mary, Bristol . . .	K.	Ironbridge, Salop 1819	..	54	×Edwin Davis, Saul, Gloucester.
122895	Mary, Brixham . . .	K.	Brixham . . 1906	..	24	×Mrs. Elsie M. Brown, 5, Holborn Terrace, Brixham.
111847	Mary, Chatham, N.B. . .	Sr.	Caraquet, N.B. 1902	..	14	Placide Chiasson, Upper St. Simon, c o Gloucester, N.B.
82022	Mary, Colombo . . .	Sr.	Kaits . . . 1880	..	43	Anthony Philpia, Jaffna.
104438	*Mary*, Cowes	Yl.	Woodbridge . 1910	..	6	×John Skinner, 2, Runbridge Terrace, Totton, Southampton.
22213	Mary, Dublin . . .	Sr.	Whitehaven . 1842	N.K.M.T	37	×John Gordon, jun., Annalong, co. Down.
102252	Mary, Fremantle, W.A. .	Sr.	Fremantle, W.A. 1901	..	14	Ernest Beverley, Geraldton, W.A.
63097	Mary, Gloucester . . .	Tw.	Brimscombe, Gloucester. 1872	..	50	G. T. Beard, Lim., 25, Commercial Rd., Gloucester. *Arthur Beard, 7, Theresa Place, Bristol Rd., Gloucester.*
57602	*Mary*, Hobart . . .	K.	Port Cygnet . 1876	..	12	Alfred E. Spaulding, Nabeena, Tas.
118819	Mary, Hull	—	Hessle . . 1904	..	77	William Gilyott & Co., Lim., 78, High St., Hull. *William Gilyott, same address.*
76361	Mary, Liverpool . . .	F.	Tranmere . . 1873	..	111	× Richard Reynolds, 33, James St., Liverpool.
108300	Mary, London . . .	—	Greenwich 1896	..	88	T. Scholey & Co., Lim., Dawson's Wharf, East Greenwich, Kent. [*wich, Kent. James R. Piper, Piper's Wharf, East Green-*
41449	Mary, Melbourne . . .	K.	Melbourne . 1854	T.D.Q.G	23	William R. D. Innes, East Malvern, Victoria.
114442	Mary, Newcastle . . .	—	Bill Quay-on-Tyne. 1902	..	49	×Anthony W. Forster, 2, Chapel Terrace, Scotswood-on-Tyne.
18263	Mary, Rochester . . .	Spl.	Frindsbury . 1857	..	38	× Albert E. Wood, Melton Regis, Kent.
20017	Mary, Rochester . . .	Spl.	Strood . . 1838	M.V.J.K	36	×Ernest H. Haymen, Rochester.
71996	Mary, St. John's, N.F.L. .	Sr.	Grand Bank, N.F.L. 1876	..	44	William C. Job, St. John's, N.F.L.
84796	Mary, St. John's, N.F.L. .	Sr.	Herring Neck, N.F.L. 1882	..	53	Joseph Blanford, Herring Neck, Green Bay, N.F.L.
94449	Mary, St. John's, N.F.L. .	Sr.	Caplin Bay, N.F.L. 1884	..	19	Edwin J. Duder, St. John's, N.F.L.
94463	Mary, St. John's, N.F.L. .	Sr.	Red Is., N.F.L. 1884	..	26	Laurence Barry, Red Island, Placentia Bay, N.F.L.

* Formerly the "Frou Frou." † Formerly a steamer.

Digitized by Google

Official No.	Name of Ship and Port of Registry.	Rig.	Where and When Built.	International Code Signal (if any).	Registered Tonnage.	Owner, or Part Owner, and Manager (if recorded). × Signifies *Managing Owner*. Italics signify *Manager*.
108900	Mary, St. John's, N.F.L.	Sr.	Toad's Cove, 1878 N.F.L.	..	26	Henry C. Goodridge, St. John's, N.F.L.
108905	Mary, St. John's, N.F.L.	Sr.	Brigus, N.F.L. 1875	..	21	John R. Goodridge, St. John's, N.F.L.
123431	Mary, St. John's, N.F.L.	Sr.	Mortier Bay, 1904 N.F.L.	..	22	Thomas F. McGrath, Patricks Cove, Placentia Bay, N.F.L.
123470	Mary, St. John's, N.F.L.	Sr.	Marystown, NF.L 1907	..	40	George Knowling, St. John's, N.F.L.
124303	Mary, Tralee	Ny.	Peel 1907	..	15	× John Devane, Emlough Cottages, Dingle, Co. Kerry, Ireland.
74421	*Mary*, Truro	Sk.	Devoran, Cornwall. 1875	..	18	× Charles H. Trebilcock, Bleak House, Devoran, Cornwall.
112371	Mary A., Arichat, N.S.	Sr.	Canso, N.S. 1900	..	11	Joseph Peitzsch, White Head, N.S.
74142	Mary A., St. John's, N.F.L.	Sr.	Broad Cove, N.S. 1876	..	45	Hubert Theriault, North Sydney, Cape Breton.
150481	*Mary A. Daryaw, Kingston, Ont	Sr.	Port Huron, 1866 Michigan.	..	195	Chauncey Daryow, Kingston, Ont.
112387	Mary A. Dunphy, Sydney, C.B.	Sr.	Ingonish, C.B. 1903	..	18	Aubrey Twohig, Halifax, N.S., c/o Black & Flinn, 173, Upper Water St., Halifax, N.S.
135424	Mary A. Ollivierre, St. George's, Grenada.	Sp.	Petit St. Vincent 1917	..	17	William F. Prendhomme, St. Andrews.
152122	Mary E. Sultan, St. George's, Grenada.	Sr.	Hillsborough, 1923 Carriacou.	..	40	Charles Cox, Windward, Carriacou.
86779	Mary Agnes, St. John's, N.F.L.	Sr.	Hermine, N.F.L. 1883	..	21	Augustus F. Goodridge, St. John's, N.F.L.
103459	Mary Alice, Arichat, N.S.	Sr.	West Arichat, 1898 N.S.	..	47	Abraham Ferris, West Arichat, Richmond Co., N.S.
116345	Mary Alice, Arichat, N.S.	Sr.	L'Ardoise, N.S. 1903	..	10	Patrick E. Sampson, L'Ardoise, N.S.
109479	Mary Alice, Liverpool	F.	Northwich (*a*)	..	65	Liverpool Lighterage Co., Lim., 26, Drury Buildings, 21, Water St., Liverpool. *Hy. Bloor, same address.*
92135	Mary Alice, St. John's, N.F.L.	Sr.	Stone's Cove, 1886 N.F.L.	..	20	Edward Pope, Stone's Cove, Fortune Bay, N.F.L.
147845	*Mary Ann*, Aberystwith	K.	Freckleton 1926	..	8	× William C. Kettle, "Rhowniar," Towyn, Merionethshire.
74789	Mary Ann, Adelaide, S.A.	Bge.	Echuca, Vict. 1877	..	86	William R. Randell, Mannum, S.A.
120304	Mary Ann, Bathurst, R.G.	Cr.	Bathurst, R.G. 1902	..	18	Mannasseh W. Stapleton, Long St., Bathurst, R.G.
58574	Mary Ann, Dover	Dy.	Yarmouth 1867	..	24	× Mrs. Annie E. Cullin, 19, Park St., Dover.
79954	Mary Ann, Guernsey	Bn.	Kingston, Moray 1879	T.B.N.W	138	× George H. Grounds, "The Glen," Runcorn, Cheshire.
21345	Mary Ann Harwich	Bge.	Ipswich 1859	..	46	× Thomas S. Damant, 4, Burlington Rd., Ipswich.
32130	Mary Ann, Hobart.	K.	Port Esperance 1864	..	25	Albani R. Palfreyman, Hobart, Tasmania.
81227	Mary Ann, Montego Bay, Jamaica.	Sr.	Grand Cayman. 1848	..	32	Ebbert E. Jackson, Grand Cayman, Jamaica.
80196	Mary Ann, Nassau, N.P.	Sr.	Mayaguana, 1883 Bahamas.	..	11	James Charlton, Mayaguana, Bahamas.
113681	Mary Ann, Rochester	Spl.	Milton-next-Sittingbourne. 1900	..	46	Smeed, Dean & Co., Lim., Sittingbourne, Kent. *Harold E. Andrews, "Glencoe," Borden, Sittingbourne.*
82244	Mary Ann, St. John's, N.F.L.	Sr.	Salvage, N.F.L. 1881	..	23	James S. Stewart, St. John's, N.F.L.
92134	Mary Ann, St. John's, N.F.L.	Sr.	Fortune Bay 1885	..	31	Joseph Hines, English Harbour, Fortune Bay, N.F.L.
101225	Mary Ann, St. John's, N.F.L.	Sr.	Shoal Harb., NFL 1892	..	17	Joseph Morgan, Port de Grave, N.F.L.
101347	Mary Ann, St. John's, N.F.L.	Sr.	Exploits, N.F.L. 1893	..	17	Thomas A. Windsor, Exploits, Burnt Island, Notre Dame Bay, N.F.L.
71162	Mary Ann Lydon, Kingston, Ontario.	Sr.	Pt. Burwell, Ont. 1874	..	180	John F. Sowards, Kingston, Ontario.
62701	Mary Ann Mandall, Barrow	Sr.	Ulverston. 1868	W.M.D.S	92	× Walter Reney, Connah's Quay, Flintshire.
101366	Mary Anna, St. John's, N.F.L.	Sr.	Northern B., NFL 1894	..	18	Sir Robert Thorburn, St. John's, N.F.L.
121474	Mary Anne, St. John's, N.F.L.	Sr.	Renews, N.F.L. 1906	..	18	Augustus F. Goodridge, St. John's, N.F.L.
152313	Mary Annie Doody, St. John's, N.F.L.	Sr.	Mesquito, Salmonier, N.F.L. 1926	..	12	Edwin Doody, Mesquito, Salmonier, N.F.L.
152315	Mary Annie Power, St. John's N.F.L.	Sr.	Regina, Salmonier, N.F.L. 1926	..	12	Arthur H. Monroe, St. John's, N.F.L.
143253	*Mary Audrey*, Skibbereen	K.	Baltimore 1920	..	8	× George W. Biggs, Bantry, co. Cork.
134815	Mary Avery, St. John's, N.F.L.	Sr.	S.W. Arm, Random, N.F.L. 1913	..	18	Charles R. Steer, St. John's, N.F.L.
151072	Mary B. Brooks, Weymouth, N.S.	Sr.	Salmon River, Digby Co., N.S. 1926	..	214	Mary B. Brooks Co., Lim., Weymouth, N.S.
97575	*Mary B. Mitchell*, Beaumaris	Sr.	Carrickfergus 1892	M.P.H.V	133	× Job Tyrrell, 6, Marlborough Terrace, Arklow, co. Wicklow.
93424	Mary Barrow, Barrow	Sr.	Falmouth 1891	M.N.G.C	133	× Henry P. Thomas, 2, Lehenver Villas, Newquay, Cornwall.
92385	Mary Bedford Kingston, Ontario.	—	Bedford Mills, Ont. 1888	..	61	Benjamin Tett, Bedford Mills, Frontenac, Ontario.
100238	Mary Bell, Halifax N.S.	Sr.	Harrigan Cove, NS 1893	..	10	John A. McDonald, Harrigan Cove, Halifax Co., N.S.
121407	Mary Bell, St. John's, N.F.L.	Sr.	Harry's Harbour, N.F.L. 1905	..	32	George Knowling, St. John's, N.F.L.
92081	Mary Belle, St. John's, N.F.L.	Sr.	Trinity Bay, NFL 1886	..	26	James Ryan, Bonavista Bay, N.F.L.
94485	Mary Belle, St. John's, N.F.L.	Sr.	Renews, N.F.L. 1888	..	40	John Richard Goodridge, St. John's, N.F.L.
128850	*Mary Bernadette*, Tralee	Ny.	Peel, I. of M. 1911	..	10	× John P. O Flaherty, Dingle, co. Kerry.
124952	Mary C., St. John's, N.F.L.	Sr.	Bonavista Bay. 1908 N.F.L.	..	23	Samuel Murphy, Open Hall, Bonavista Bay, N.F.L.
134909	Mary C. Power, St. John's, N.F.L.	Sr.	Mortier Bay, 1915 N.F.L.	..	21	Patrick Brown, St. Joseph's, Placentia Bay, N.F.L.
142112	Mary C. Santos, Bridgetown	Sr.	Essex, Mass. 1904	..	74	Peter S. Hassell, Bridgetown, Barbados, W.I.
82197	Mary Callopes, St. John's, N.F.L.	Sr.	Fortune Bay, NFL 1880	..	46	Henry Clinton, St. Pierre, N.F.L.
134853	Mary Carmel, St. John's, N.F.L.	Sr.	Marystown, NFL 1914	..	24	Alfred Marshall, Burin, N.F.L.

* Foreign name "Kewaunee."

Digitized by Google

Official No.	Name of Ship and Port of Registry.	Rig.	Where and When Built.	International Code Signal (if any).	Registered Tonnage.	Owner, or Part Owner, and Manager (if recorded). × Signifies *Managing Owner*. Italics signify *Manager*.
134851	**Mary Cashin, St. John's, NFL**	Sr.	Cape Broyle, NFL 1914	..	36	**Walter G. Cull, Caplin Cove, Trinity Bay, N.F.L.**
21269	**Mary Catherine, Beaumaris**	K.	Amlwch . . 1858	N.F.P.V	62	Berts Barges, Lim., 24, Drury Lane, Liverpool. *Joseph Forster, same address.* [Gambia.
139647	Mary Chow, Bathurst . .	Cr.	Bathurst : . 1915	..	10	Nicholas Gomez, Gloucester Street, Bathurst.
88114	Mary Culmer, Halifax N.S.	Sr.	Bahamas . . 1884	..	207	Guy C. Hart, Halifax, N.S.
89274	Mary Cussen, Sydney, NSW	Lr.	Berry's Bay, N.S.W. 1884	..	11	Mrs. Rebecca Cussen, 64, Redfern St., Redfern, Sydney, N.S.W.
123495	Mary D., St. John's, N.F.L.	Sr.	Caplin Cove, N.F.L. 1907	..	35	Edward Humby, Summerville, Bonavista Bay, N.F.L.
100380	Mary D., Sydney, C.B. .	Sr.	Little Brasd'Or, C.B. 1893	..	27	William Hunt, Sydney, Cape Breton, N.S.
58881	*Mary D. Soppit, Blyth . .	—	Aberdeen . . 1869	..	230	×John H. Soppit, Wylam Wharf, Sunderland.
59565	Mary Davis, Sydney, N.S.W.	K.	BrisbaneWater, N.S.W. 1870	..	28	James A. Christensen, Mackay, Queensland.
88464	Mary E., Arichat, N.S. .	Sr.	Sandy Cove, NS 1882	..	10	Charles W. Rankin, Grindstone, Magdalen Islands, Quebec.
85664	Mary E., Halifax, N.S. .	Sr.	MahoneBay, NS 1881	..	14	Ira S. Baker, West Dover, Halifax Co., N.S.
113902	Mary E., St. John's, N.F.L.	Sr.	Random, N.F.L. 1901	..	33	Augustus F. Goodridge, St. John's, N.F.L.
117333	Mary E., St. John's, N.F.L.	Sr.	Indian Arm, NFL 1904	..	20	Augustus F. Goodridge, St. John's, N.F.L.
130365	MaryE.Burton, Sydney, N.S.	Sr.	Aspy Bay, N.S. 1910	..	47	Angus Burton, Aspy Bay, N.S.
117144	Mary E. Faulkner, Halifax, N.S.	Sr.	Jeddore, N.S. . 1905	..	14	Angus Nicholson, North Sydney, Cape Breton co., N.S.
69207	MaryE.Noble, St.John's, NFL	Sr.	West Dublin, NS 1875	..	49	John Romkey, Fortune Bay, N.F.L.
130455	Mary E. Rive, Chatham, N.B.	Sr.	Caraquet, N.B. 1911	..	21	Theodore Lanteigne, Caraquet, N.B.
82118	MaryE.Smith, St.John's, NFL	Sr.	TrinityBay, NFL 1880	..	55	Robert George Rendell, St. John's, N.F.L.
148997	**Mary Eddy Vane, Brixham**	K.	Galmpton . . 1926	..	34	×Charles C. Bond, 8, South Furzeham Rd., Brixham.
126300	Mary Edna, Canso, N.S. .	Sr.	Charles Cove, NS 1914	..	15	Dennis Richard, Charles Cove, N.S.
43875	Mary Edwards, Beaumaris.	Sr.	Bangor . . 1863	..	50	×Albert Westcott, 42, Woolster St., Plymouth.
118818	*Mary Eliezer*, Hull . .	K.	Hanmilwarder, Germany. 1904	H.B.M.Q	58	×George Clarke, 7, Hillsview, Braunton, North Devon.
116168	Mary Elizabeth, Hull . .	—	Beverley . . 1902	..	60	×Thomas F. Clark, 1, Ann St., York.
52450	Mary Ellen, Rockhampton .	Sr.	Auckland, N.Z. 1868	V.S.M.C	29	Geo. Skyring, Bundaberg, Queensland.
82153	Mary Ellen, St. John's, NFL	Sr.	Green Bay, NFL 1880	..	43	Frederick C. Bowring, St. John's, N.F.L.
84742	Mary Ellen, St. John's, NFL	Sr.	Port de Grave, N.F.L. 1881	..	42	Joseph Butler, Port de Grave, N.F.L.
92122	Mary Ellen, St. John's, NFL	Sr.	Fortune Bay, N.F.L. 1883	..	21	Patrick McCarthy, St. Jacques, Fortune Bay, N.F.L.
92161	Mary Ellen, St. John's, NFL	Sr.	Tickles, N.F.L. 1887	..	24	Henry C. Goodridge, St. John's, N.F.L.
119440	Mary Ellen, St. John's, N.F.L.	Sr.	Channel, N.F.L. 1903	..	18	Henry Rodgers, Channel, N.F.L.
77970	Mary Emeline, St. Andrew's, N.B.	Sr.	BeaverHarbour, N.B. 1880	..	18	James Murphy, Grand Manan, N.B.
141063	Mary Emerson, Arichat, N.S.	Sr.	Essex, Mass. . 1889	..	13	Isidore Poirrier, West Arichat, N.S.
103084	Mary Emma, Chatham, N.B.	Sr.	Caraquet, N.B. 1894	..	11	Robin, Jones & Whitman, Lim., Halifax, N.S.
97268	Mary F., St. John's, N.F.L.	Sr.	Lamaline, NFL 1888	..	18	Robert G. Rendell, St. John's, N.F.L.
101189	Mary F., St. John's, N.F.L.	Sr.	Sopp's Arm, NFL 1891	..	60	Joseph Strong, Little Bay Islands, N.F.L.
113898	Mary F., St. John's, N.F.L.	Sr.	Fox Harbour, N.F.L. 1900	..	27	Wm. C. Job, St. John's, N.F.L.
138657	Mary F. Anderson, Pictou, N.S.	Sr.	River John, N.S. 1920	..	375	×Charles W. Anderson, Sherbrooke, N.S.
151594	**Mary F. Doody, St. John's, N.F.L.**	Sr.	**Colinet Island, N.F.L.** 1923	..	20	**Denis Doody, Colinet Island, St. Mary's Bay, N.F.L.**
126668	Mary F. Hyde, St. John's, N.F.L.	Sr.	Allendale, N.S. 1911	..	78	**John Keeping, Rames, N.F.L.**
134835	Mary Flynn, St. John's, N.F.L.	Sr.	St. Ann's, Placentia Bay, N.S. 1912	..	28	Bishop Sons & Co., Lim., St. John's, N.F.L.
51090	MaryGoldsworthy, Lancaster	Wy.	Ulverston . . 1865	..	55	**Mersey Docks & Harbour Board, George's Pierhead, Liverpool.** *Thomas M. Newell, same address.*
127261	Mary Graham, Rochester .	Spl.	Rochester . . 1913	J.P.V.G	47	F. T. Everard & Sons, Lim., The Wharf, Greenhithe, Kent. *Frederick T. Everard, same address.*
141411	Mary H. Hirtle, Lunenburg, N.S.	Sr.	Lunenburg. . 1919	..	111	×James Hirtle, Lunenburg, N.S.
124976	Mary Hearn, St. John's, N.F.L.	Sr.	Harbour Breton, N.F.L. 1908	..	25	**George Yarn, English Harbour West, N.F.L.**
128831	Mary Immaculate, Tralee .	Ny.	Peel, I. of Man: 1908	..	15	×Joseph D. O'Flaherty, Dingle, co. Kerry
117099	Mary J., Arichat, N.S. . .	Sr.	River Bourgeois, N.S. 1906	..	33	Daniel Ferguson, Fourchu, N.S.
134793	Mary J. C. A., St. John's, N.F.L.	Sr.	Placentia Bay, N.F.L. 1910	..	28	James Parsons, Clattice Harbor, Placentia Bay, N.F.L.
130995	Mary J. Margaret, Chatham, N.B.	Sr.	Caraquet, N.B. 1913	..	25	Robin, Jones & Whitman, Lim., Halifax, N.S.
141509	Mary J. Wood, Quebec .	—	Northumberland, N.Y. 1902	..	130	Gédéon Beaudet, Village Deschaillons, P.Q.
92413	Mary Jane, Chatham, N.B.	Sr.	Tracadie, N.B. . 1888	..	14	Dominique P. Albert, Centre St., Simon, Co. Gloucester, N.B.
116027	Mary Jane, Galway . .	K.	Peel . . . 1877	..	29	×Joseph McDonagh, Kilronan, Aran Island, co. Galway.
60582	Mary Jane, Gloucester. .	Dy.	Benthall, Salop 1841	..	49	×Gilbert E. Silvey, Midland Rd., St. Philips, Bristol.
128899	†*Mary Jane*, Maldon . .	Sp.	Holland . . 1898	..	16	**Henry F. Longmore, Hyde Park House, Knightsbridge, London.**
101817	Mary Jane, Newcastle . .	—	Willington . 1873	..	44	Allen Brown Lim., Newcastle-on-Tyne. *John J. Robinson, 81, Quayside, Newcastle-on-Tyne.*

* Formerly the "**Resolute.**" † Formerly the "**Ems**"; foreign name, "Breewijd."

Digitized by Google

Official No.	Name of Ship and Port of Registry.	Rig.	Where and When Built.	International Code Signal (if any).	Registered Tonnage.	Owner, or Part Owner, and Manager (if recorded). × Signifies *Managing Owner*. Italics signify *Manager*.
78505	**Mary Jane, Rochester**	Spl.	Milton, Kent . 1877	..	42	×**Samuel J. Peters, Hermoine House, Southend, Essex.**
70063	**Mary Jane, St. John's, N.F.L.**	Sr.	Green Bay, NFL 1874 Rebuilt . . 1892	..	32	**Robert K. Bishop, St. John's, N.F.L.**
86769	**Mary Jane, St. John's, N.F.L.**	Sr.	Fortune Bay, N.F.L. 1883	..	21	**John E. Lake, Fortune Bay, N.F.L.**
97266	**Mary Jane, St. John's, N.F.L.**	Sr.	Rushoon, N.F.L. 1889	..	14	**Robert K. Bishop, St. John's, N.F.L.**
106359	**Mary Jane, St. John's, N.F.L.**	Sr.	CaplinCove,NFL 1888	..	16	**William C. Job, St. John's, N.F.L.**
108906	**Mary Jane, St. John's, N.F.L.**	Sr.	Brigus, N.F.L. . 1886	..	23	**Henry C. Goodridge, St. John's, N.F.L.**
51594	**Mary Jane, Sydney, N.S.W.**	K.	BullockIs.,NSW 1874	..	56	**Patrick Keane, Sydney, N.S.W.**
113821	**Mary Joan, St. John's, N.F.L.**	Sr.	Indian Arm,NFL 1901	..	40	**Joseph M. Butler, Port de Grave, N.F.L.**
44050	***Mary Jones*, Bideford**	Sr.	Flint . . . 1863	T.R.L.N	73	**William H. Shaw, 65, Somerset Rd., Newport, Mon.** ***Mrs. Annie S. Shaw, same address.***
18897	**Mary Joseph, Limerick**	Hkr.	Knock, co. Clare 1850	..	34	**Simon Kelly, Limerick.**
116029	**Mary Joseph, Galway**	K.	Mynish Island. 1904	..	18	×**Michael Keaney (Tom), Letterard, Carna, Galway.**
74352	**Mary Joseph, Pictou, N.S.**	Sr.	Merigomish,N.S. 1877	..	43	**Uriah Matthew, Souris, Pr. Ed. Is.**
84773	**Mary Joseph, St. John's, NFL**	Sr.	Ferryland, NFL 1879	..	25	**Patrick Power, Ferryland, N.F.L.**
84774	**Mary Joseph, St. John's, NFL**	Sr.	Placentia,N.F.L 1882	..	25	**William C. Job, St. John's, N.F.L.**
94469	**Mary Joseph, St. John's, NFL**	Sr.	Red Is., N.F.L. 1886	..	20	**John Dunphy, Red Is., Placentia Bay, N.F.L.**
97270	**Mary Joseph, St. John's, NFL**	Sr.	LittleHarb.,NFL 1889	..	22	**Henry C. Goodridge, St. John's, N.F.L.**
108948	**Mary Joseph, St. John's, NFL**	Sr.	Presque, N.F.L. 1898	..	15	**Robert G. Rendell, St. John's, N.F.L.**
143248	***Mary Josephine*, Skibbereen**	—	Baltimore . . 1919	..	6	× **John Ross, Glendart, Bantry.**
95592	**Mary Joyse, St. John's, NFL**	Sr.	Lark Harbour, N.F.L. 1888	..	22	**Robert Joyse, Lark Harbour, Bay of Islands, N.F.L.**
90242	**Mary Kate, St. John's, N F L.**	Sr.	Trinity Bay . 1885 Rebuilt . 1906	..	36	**George Guppy, Port Rexton, N.F.L.**
134847	***Mary King, St. John's, N.F.L.**	Sr.	Bay De Leu, Placentia Bay, N.F.L. 1913	..	29	**William King, Fox Harbour, Placentia Bay, N.F.L.**
99696	***Mary Leak*, Cork**	K.	Grimsby . . 1893	..	28	**Charles Saunders, Lim., 131, High St., Southampton.** ***Bertie G. A. Scott, same address.***
74799	**Mary Louis, Adelaide, S.A.**	Cr.	(a) (a)	..	10	**Robert A. French, Port Pirie, South Australia.**
76409	**Mary Louisa, Liverpool**	F.	Winsford, Cheshire. 1865	..	41	**Salt Union, Lim., Colonial House, Liverpool.** ***Eustace O. Wickes, same address.***
152120	**Mary Lucina, St. George's, Grenada.**	Sp.	L'Esterre, Carriacou. 1923	..	18	**Mrs. Mary Benjamin, L'Esterre Carriacou.**
116881	**Mary M., Arichat, N.S.**	Sr.	L'Ardoise, N.S. 1904	..	21	**David Martell, L'Ardoise, N.S.**
82224	**Mary M., St. John's, N.F.L.**	Sr.	Essex, U.S.A.. 1866 Rebuilt . . 1888	..	96	**Dugald Munn, Harbour Grace, N.F.L.**
97292	**Mary M., St. John's, N.F.L.**	Sr.	Conception Bay, N.F.L. 1889	..	16	**Robert S. Munn, Harbour Grace, N.F.L.**
111105	**Mary M., St. John's, N.F.L.**	Sr.	IndianArm,NFL 1899	..	27	**Llewelyn Barfet, Long Beach, Random, Trinity Bay, N.F.L.**
117961	**Mary M., St. John's, N.F.L.**	Sr.	White Bay, N.F.L. 1902	..	42	**William C. Job, St. John's, N.F.L.**
130994	**Mary M. Florence, Chatham, N.B.**	Sr.	Caraquet, N.B. 1913	..	32	**Harry Rive, Caraquet, co. Gloucester, N.B.**
139667	**Mary M. Lewis, Castries, St. Lucia.**	Sr.	Castries, St. Lucia. 1917	..	69	**Arthur L. Marshall, St. Thomas, Barbados.**
111437	**Mary M. Romkey, Quebec.**	Sr.	Smith's Cove,N.S. 1902	..	77	**Thomas Simard, Bagotville, Chicoutimi, Quebec.**
152134	**Mary Madeline, St. Georges, Grenada.**	Sp.	Windward, Carriacou. 1926	..	20	**Charles F. P. Renwick, St. Georges, Grenada.**
127735	**Mary Maria, St. John's, NFL**	Sr.	(a) (a)	..	10	**Uriah Whatley, Belleoram, N.F.L.**
83434	**Mary May, Shelburne, N.S.**	Sr.	Gilbert's Cove., N.S. 1886	..	20	**Adam J. Firth, Shelburne, N.S.**
152309	**Mary Mildred Daly St. John's, N.F.L.**	Sr.	St. Josephs, St. Mary's Bay, N.F.L. 1926	..	33	**Baine Johnston & Co., Lim., St. John's, N.F.L.**
83974	**Mary Miller, Barrow**	Sr.	Carrickfergus . 1881	J.G.F.Q	93	×**Joseph Furlong, 1, Anderson's Quay, Cork.**
140057	**Mary Mitchell, St. John's, N.F.L.**	Sr.	Marystown, N.F.L. 1917	..	16	**Mrs. Sarah A. Mitchell, Marystown, N.F.L.**
81170	**Mary Offer, Portsmouth**	Spl.	Ipswich . . 1880	..	69	×**Percy William Gilbert and Harry G. Rawlings, Town Quay, Portsmouth.**
113797	**Mary O'Neil, St. John's, NFL**	Sr.	Random, N.F.L. 1901	..	33	**Gilbert Le Grow, Broad Cove, N.F.L.**
86026	**Mary Owens, Bathurst, R.G.**	Cr.	McCarthy'sIsld. 1882	..	35	**Bathurst Trading Co., Lim., Wellington St., Bathurst, R.G.**
141772	**Mary Pauline, La Have, N.S.**	Sr.	Shelburne, N.S. 1920	..	122	×**Daniel Romkey, Riverport, N.S.**
124926	**Mary Pearl, St. John's, N.F.L.**	Sr.	Fredericton, NFL 1907	..	58	**Simeon Noseworthy, Bryant's Cove, Harbor Grace, N.F.L.**
100957	**Mary R., Chatham, N.B.**	Sr.	Caraquet, N.B. 1893	..	12	**W. S. Loggie Co., Lim., Chatham, N.B.**
124886	**Mary R., St. John's, N.F.L.**	Sr.	Harry's Harbour, N.F.L. 1906	..	29	**James Norris, Three Arms, Notre Dame Bay, N.F.L.**
140059	**Mary R. Parsons, St. John's, N.F.L.**	Sr.	Clattice Harbour, N.F.L. 1917	..	30	**John Parsons, Clattice Harbour, Placentia Bay, N.F.L.**
135721	***Mary Rosaleen*, Dublin**	Dy.	Porthleven, Cornwall. 1902	..	12	×**Patrick Weadick, 18, Brook Gardens Arklow, Wicklow.**
27314	**Mary Rosanna, Bideford**	Sr.	Ardrossan . . 1860	..	77	×**Mrs. Emily Scilly, 14, Myrtle St., Appledore, Devon.**
116475	**Mary Rose, Chatham, N.B.**	Sr.	Caraquet, N.B. 1904	..	17	**Henri Le Bouthillier, St. Simon, Gloucester Co., N.B.**
84819	**Mary Rose, St. John's, N.F.L.**	Sr.	Hall's Bay, NFL 1882	..	44	**Charles R. Ayre, St. John's, N.F.L.**
124963	**Mary Russell, St. John's, N.F.L.**	Sr.	Bonavista,N.F.L. 1906	..	18	**James Ryan, Bonavista, N.F.L.**
138649	**Mary Ruth, La Have, N.S.**	Sr.	Shelburne, N.S. 1918	..	104	× **William Duff, Lunenburg, N.S.**
112379	**Mary S., Arichat, N.S.**	Sr.	L'Ardoise, N.S. 1903	..	18	**Clyde Munroe, White Head, Guysborough Co., N.S.**
124895	**Mary S., St. John's, N.F.L.**	Sr.	La Poile, N.F.L. 1906	..	9	**James Baird, Lim., St. John's, N.F.L.**

* Formerly "The Chanticleer."

Digitized by Google

Official No.	Name of Ship and Port of Registry.	Rig.	Where and When Built.	International Code Signal (if any).	Registered Tonnage.	Owner, or Part Owner, and Manager (if recorded). × Signifies *Managing Owner*. Italics signify *Manager*.
92121	Mary S.Jane, St.John's,N.F.L.	Sr.	Fortune Bay, N.F.L. 1886	..	31	Charles H. Emerson, St. John's, N.F.L.
138397	*Mary Sabena, St. John's, N.F.L.	Sr.	Lunenburg, N.S. 1917	..	100	Sylvester Dunphy, North Sydney, N.S.
151915	Mary Sands, Nassau, N.P.	Sp.	Bimini,Bahamas 1923	..	5	Horatio Newbold, Bimini, Bahamas.
70478	Mary Sinclair, Barrow. .	Sr.	Ardrossan . . 1876	P.K.F.J	91	×George H. Grounds, The Glen, Runcorn, Chester.
112150	Mary Star of the Sea, Chatham, N.B.	Sr.	Caraquet, N.B. 1902	..	15	Jean B. Hebert, Caraquet, N.B.
116477	Mary Star of the Sea, Chatham, N.B.	Sr.	{ Caraquet, N.B. 1904 Rebuilt . 1915	..	20	Martin Savoy, Shippegan, N.B.
92142	Mary Star of the Sea, St. John's, N.F.L.	Sr.	CaplinBay,NFL 1885	..	28	John R. Goodridge, St. John's, N.F.L.
143248	*Mary Stephanie*, Skibbereen .	Ny.	Peel, I. of M. . 1878	..	12	×Patrick Keenan, Glandore, co. Cork.
60618	Mary Stewart, Ardrossan .	Sr.	Ardrossan . . 1868	.	43	×Donald McLean, Scarinish, Island of Tiree, Argyllshire.
73414	*Mary Stewart*, Greenock .	K.	Montrose . . 1876	J.K.C.S	39	Mrs. Mary A. Bengey, 6, Hillsborough Terrace, Ilfracombe.
144356	†Mary Tamplin, London .	Sr.	Bath, Maine, U.S.A. 1905	K.D.Q.H	518	×Thos. W. Tamplin, 14, St. Mary Axe, London, E.C. 3.
79421	Mary Taylor, Ardrossan .	Sk.	Ardrossan . . 1878	..	14	×John McIlhatton, 1, Herald St., Ardrossan, Ayr.
146847	*Mary Teresa*, Skibbereen .	Dy.	Macduff, Banff . 1902	..	19	× Denis Nolan, Union Hall, Co. Cork.
82227	Mary Thersea,St.John's,NFL	Sr.	ShipCove,N.F.L. 1880	..	20	Thos. Collier, Ship Cove, Bay Despair, N.F.L.
138722	*Mary Thorn*, Skibbereen .	Dy.	Newlyn . . 1908	..	5	Mrs. Johanna Leonard, Coosheen, Schull, Co. Cork. *Patrick Leonard, same address.*
151627	Mary Tremlelt, St. John's. N.F.L.	Sr.	Salmonier, St. Mary's Bay, N.F.L. 1924	..	13	Peter J. Tremlelt, Salmonier, St. Mary's Bay, N.F.L.
139674	Mary Veleta, Castries, St. Lucia.	Sp.	Castries, St. Lucia. 1920/21.	..	11	Emanuel Felix, Castries, St. Lucia.
126295	Mary W.Catherine,Canso,NS	Sr.	Port Felix, N.S. 1910	..	13	Pascal Le Blanc, Alder Point, N.S.
44673	Mary Wilkinson, Liverpool	F.	Northwich. . 1861	..	64	Reg. Lim. 20, Water Street, Liverpool. *George W. Madders, same address.*
119808	Mary Winifred, St. John's, N.F.L.	Sr.	Old Bonaventure, N.F.L. 1905	..	30	George Mate, Port Rexton, N.F.L.
59488	Mary Young, St. John's,NFL	Sr.	Spray Harbour, N.S. 1872	..	77	William Duff, Carbonear, N.F.L.
152312	Mary & Bride Bishop, St. John's. N.F.L.	Sr.	St. Josephs, Salmonier, N.F.L. 1926	..	13	Miss Mary F. Bishop, St. Josephs, Salmonier, N.F.L.
124049	‡Mary & Dorothy, St. John's N.F.L.	Sr.	Lunenburg,N.S. 1914	..	82	William P. Cluett, Belleoram, N.F.L.
143764	*Mary and Effie*, Greenock .	K.	Fraserburgh . 1896	..	27	×Allan McFadyen, Port Ramsay, Lismore, Argyllshire.
28160	Mary &Elizabeth,Falmouth	Sr.	Dartmouth . 1860	P.V.H.G	94	Mrs. Ada J. Lean, 43, Retherdon Rd., Upper Tooting, Surrey.
88303	Mary & Gertrude, Wexford.	Sr.	Connah's Quay, Flint. 1867	P.B.D.M	70	×Richard Kearon, 24, King's Hill, Arklow, co. Wicklow.
107912	Mary & Hilda, St. Andrew's, N.B.	Sp.	Quaco, N.B. . 1896	..	17	Mrs. Nancy J. Guptill, Grand Manan, N.B.
98049	Mary and Kate, London .	Spl.	Blackwall . . 1890	J.N.G.H	74	×Charles T. Dines, 6, Maidstone Road, Grays, Essex.
42095	Maryetta, St. John's, N.F.L.	Bn.	{ Hillsburgh,N.S. 1863 Rebuilt . . 1880	T.H.K.G	171	Charles Dawe, Bay Roberts, N.F.L.
123421	Maryllis, St. John's, N.F.L.	Sr.	Nippers Harbour, N.F.L. 1906	..	62	William Duff, Carbonear, N.F.L.
152001	*Marynong*, Sydney, N.S.W..	Cr.	N. Sydney, N.S.W. 1924	..	18	Walter C. Mansfield, "Dunolly," 72, Newcastle St., Rose Bay, Sydney, N.S.W.
94018	Maschyagandhi, Moulmein	Bk.	Moulmein . . 1918	..	297	B. Basaviah, Naya Busti, Moulmein.
46799	Mascot, Kingston, Ja. .	Sp.	Falmouth, Ja. . 1903	..	24	Mary J. Soas, "Kenton," Lyndhurst Rd., St. Andrew, Ja.
109365	Mascot, Nassau, N.P. . .	Sr.	Bahamas . . 1899	..	18	William H. H. Maura, Nassau, N.P.
108580	Mascot, St. John's, Antigua	Sr.	Essex, Mass . 1882	..	62	Geo. W. Bennett Bryson & Co., Lim., St. John's, Antigua.
94264	Mascotte, Fremantle, W.A.	K.	Whangaroa, N.Z. 1892	..	13	James Clark, Brisbane, Queensland.
102970	Mascotte, Hull . . .	—	Beverley . . 1894	..	71	Kingston Lighter Co., Lim., Cats Corner, Railway Dock, Hull. *John W. Wilson, Glenholme, Beverley Rd., Hessle.*
135040	Maser, Singapore . . .	Lr.	Singapore . . 1914	..	85	Mrs. Zahara Beebee, 34, Rajasing St., Pondicherry.
147130	Mashie, Hull . . .	—	Goole . . 1910	..	46	×Percy E. Andrew, 74, Lowgate, Hull.
124569	Maskee, Plymouth . .	Cr.	Plymouth . . 1903	H.M.J.N	2	Richard M. Buckley, 14, Drayton Gardens, S. Kensington, London. S.W.10.
147188	Massey, Liverpool . .	—	{ Northwich . 1890 Rebuilt, Widnes 1912	..	50	William Cooper & Sons, Lim., Widnes Dock, Widnes. *James H. Cooper, "Home Bay," Derby Rd., Widnes.*
142796	Mastan, Singapore . .	Lug.	Singapore . . 1918	..	73	Tana A. Roo, 162, Cross St., Singapore.
140019	Master Hand, Lowestoft .	K.	Rye . . . 1920	..	46	×James Breach, 118, Clapham Rd., Lowestoft.
77342	Masterpiece, Stornoway .	K.	Scarborough . 1877	..	47	Stornoway Fish Selling Co., Lim., Fish Market, Stornoway. *Alexander Bruce, 14, New St., Stornoway.*
112863	Matchless, Nassau, N.P. .	Sr.	Abaco. . . 1897	..	17	Clarence B. Selver, Nassau, N.P.
74060	Matchless, St. John's,N.F.L.	Sr.	{ Newbury Port, U.S.A. 1866 Rebuilt. . 1892	..	78	John Dawe, Coley's Point, N.F.L.

* Formerly the "G. A. Rhuland." † Foreign name "Frances Hyde." Sail with Auxiliary Steam Screw.
‡ Formerly the "Golden West." Foreign name "Salvatrice."

Digitized by Google

Official No.	Name of Ship and Port of Registry.	Rig.	Where and When Built.	International Code Signal (if any).	Registered Tonnage.	Owner, or Part Owner, and Manager (if recorded). × Signifies *Managing Owner*. Italics signify *Manager*.
58737	*Matilda*, Wexford	Sr.	Selby 1870	L.W.T.B	73	×Richard J. Tomkins, Courtown, co. Wexford.
12928	Matilda, Bristol	Sp.	Bridgwater 1830	L.D.T.S	29	×James White, Littleton-on-Severn, Gloucestershire.
32160	Matilda, Hobart Town	K.	Hobart Town 1867	..	13	Peter Nielsen, Hobart Town.
62154	Matilda, Plymouth	Sk.	Plymouth 1870	..	41	**Miss Mary E. Newcombe, Broad St., Penryn, Cornwall.**
41907	Matilda, St. John's, N.F.L.	Sr.	Ship Harbour, N.S. 1860; Rebuilt 1880	T.G.N.R	75	Robert S. Munn, Harbour Grace, N.F.L.
152365	**Matilda Griffiths, St. John's N.F.L.**	Sr	Arnold's Cove, N.F.L. 1914; Rebuilt Ship Harbour, Placentia Bay, N.F.L. 1926	..	15	**Thomas S. Keats Argentia, N.F.L.**
95302	Matilda Upton, Ipswich	K.	Ipswich (a)	K.Q.C.V	75	×William Leek, 77, Rosebery Rd., Ipswich.
148202	**Matildaleigh, Bristol**	—	(a) (a)	..	38	**William Cowlin & Son, Lim., Stratton St., Bristol.** *George Wear, 15, St. James Barton, Bristol.*
145628	**Matson, Gloucester**	—	Appledore 1924	..	55	**H. Mousell, J. Chadborn & Co., Lim., Albert Wharf, Docks, Gloucester.** *William H. Chadborn, same address.*
140640	Matterdale, Liverpool	—	Manchester (a)	..	42	Richard Abel & Sons, Lim., 7 & 9, James St., Liverpool. *Fred Abel, same address.*
106377	Matthew, St. John's, N.F.L.	Sr.	Burnt Bay, N.F.L. 1897	..	32	Thos. Avery Winsor, Exploits, Burnt Island, N.F.L.
90250	Mattie, St. John's, N.F.L.	Sr.	Exploits, N.F.L. 1885; Rebuilt Wesleyville, N.F.L. 1900	..	28	James Baird, St. John's, N.F.L.
111211	*Maud, Glasgow	K.	Fairlie 1899	R.G.W.B	9	**John M. Shillington, 2, Tanfield Court, Temple, London, E.C.4.**
71036	Maud, St. John, N.B.	Sr.	Yarmouth, N.S. 1876	..	34	Charles S. Smith, St. Martin's, N.B.
86883	Maud, St. John's, N.F.L.	Sr.	Trinity Bay 1884	..	33	John Paterson, Harbour Grace, N.F.L.
108911	Maud, St. John's, N.F.L.	Sr.	Shoal Bay, NFL 1898	..	13	Marmaduke G. Winter, St. John's, N.F.L.
108959	Maud, St. John's, N.F.L.	Sr.	Musgrave Harbour, N.F.L. 1898	..	21	Cornelius Whiteway, Musgrave Harbour, N.F.L.
119531	Maud, St. John's, N.F.L.	Sr.	Shoal Harbour, N.F.L. 1902	..	18	Robert G. Rendell, St. John's, N.F.L.
121446	Maud, St. John's N.F.L.	Sr.	Hants Harbour, N.F.L. 1906	..	60	Michael E. Martin, St. John's, N.F.L.
152790	*Maud*, Toronto	K.	Peterborough, Ont. 1925	..	4	**Michael A. Mackenzie, 1, Bellwoods Park, Toronto, Ont.**
125538	Maud, Yarmouth	Wy.	Reedham 1899	..	20	×James S. Hobrough, Bishop Bridge, Norwich.
90269	Maud Carter, Charlottetown, P.E.I.	Sr.	Humber Sound, Bay of Is., NFL 1885	..	92	**× William W. Lamb, Parrsboro', N.S.**
91320	*Maud Mary*, Bideford	K.	Howden Dyke 1889	L.B.S.V	62	**× Edwin T. Robinson, Lotus Bungalow, Milton Park Rd., Weston-super-Mare.**
108557	Maud Mary, Plymouth	Sp.	Plymouth 1898	..	23	**Jefford & Sons, Lim., Burraton Coombe, Saltash, Cornwall.** *Robert J. Jefford, 3, Victoria Villas, Saltash.*
134521	Maud Mosher, Sydney, N.S.	F&A	N. Sydney, N.S. 1912	..	11	Robert Morgan, Glace Bay, N.S.
107999	Maud S., Canso, N.S.	Sr.	Canso, N.S. 1901	..	12	John W. Sproule, Canso, N.S.
77982	Maud S., Port Rowan, Ont.	Sr.	Georgian Bay 1880	..	21	Rodolph Crooker, Port Rowan, Ontario.
134176	Maud Thornhill, St. John's, N.F.L.	Sr.	Shelburne, N.S. 1915	..	79	**William Maher, Hamilton, Bermuda.**
74368	†Maud Weston, Richibucto, N.B.	Sr.	Sable River, N.S. 1877	..	49	**William Weston, Rexton, N.B.**
62010	Maude, Bideford	K.	Widnes 1869	..	54	×John H. Stoneman, 1, Vernon's Place, Appledore, Devon.
127750	Maude Foote, St. John's, N.F.L.	Sr.	Grand Bank, N.F.L. 1909	..	24	Thomas Foote, Grand Bank, N.F.L.
124967	Maude H., St. John's, N.F.L.	Sr.	Catalina, N.F.L. 1907	..	16	Alexander P. McKay, Catalina, Trinity Bay, N.F.L.
87217	Maude Little, Rochester	Spl.	Frindsbury 1883	..	54	W. R. Cunis, Lim., Demerara House, 23-25, St. Dunstan's Hill, London. *Arthur Cunis, same address.*
47152	‡Maudianne, Penzance	Sr.	Bideford 1864	..	116	Falmouth Coaling Co., Lim., 52, Mark Lane, London, E.C.3. *Reginald J. Speller, same address.*
92604	Maudie, Digby, N.S.	Sr.	Louisburg, N.S. 1889	..	26	Charles A. Copp, Harvey, Albert Co., N.B.
107477	Maudie Ellen, Digby, N.S.	Sp.	Parker's Cove, NS 1900	..	14	Clarence Eisnor, Digby, N.S.
150196	*Mauno*, Suva, Fiji	Sr.	Oakland, California, U.S.A. 1917	..	159	**Burns, Philp (South Sea) Company, Lim., Suva, Fiji.**
145002	Maureen, Granton	Yl.	Sandhaven 1918	..	2	×**Alan G. Mitchell, 1, St. Bernard's Crescent, Edinburgh.**
147368	Maurice Houlder, Liverpool	—	Saltney, Flintshire. 1925	..	295	**Port of Liverpool Stevedoring Co., Lim., 132, Royal Liver Building, Liverpool.** *Charles Jones, same address.*
91300	‖Mauritius, Liverpool	F.	Northwich 1876	..	95	**Salt Union, Lim., Colonial House, Liverpool.** *Eustace C. Wickes, same address.*
108503	**Mauryeen, Rochester	Spl.	Rochester 1897	..	46	A. R. & S. Sales, Lim., Sales Wharf, Globe Lane, Woolwich. *Harry R. Mitchell, same address.*
149805	*Mavic*, London	Cr.	Wewelsfleth, Germany. 1921	..	10	**James McBey, 1, Holland Park Ave., London, W.11.**
125036	Mavie, Fremantle, W.A.	Sr.	Fremantle, W.A. 1903	..	14	Jiro Muramats, Cossack.
131629	Mavis, Fremantle, W.A.	Sr.	Broome, W.A. 1912	..	13	Mrs. Nellie Talboys, Broome, W.A.

* Formerly the "Acsenov." † Formerly the "Maggie Roach." ‡ Formerly a motor vessel. ‖ Formerly the "Prussia."
** Formerly the "Formby."

Digitized by Google

Official No.	Name of Ship and Port of Registry.	Rig.	Where and When Built.	International Code Signal (if any).	Registered Tonnage.	Owner, or Part Owner, and Manager (if recorded). × Signifies *Managing Owner*. Italics signify *Manager*.
105088	*Mavis*, Hull	K.	Beverley 1896	P.G.K.N	50	×John Guy, 15, Cresswell St., King's Lynn, Norfolk.
73369	Mavis, Singapore	Sr.	Pyrmont, N.S.W. 1876	..	80	(c), Eastern & Australian Trading Association, Lim., London.
123001	Mavourneen, Bombay	Cr.	Bombay 1909	..	2	Newman Taylor, 15, Marine Lines, Bombay.
62192	Mavourneen, Cowes	Sr.	Gosport 1871	J.B.H.L	105	×Edward Stephens, Fowey, Cornwall.
118413	Mavourneen, London	—	East Greenwich 1899	..	85	Erith & Dartford Lighterage Co., Lim., Erith, Kent. *Norman A. L. Cockell, same address.*
131572	Mawhiti, Sydney, N.S.W.	Cr.	Wellington, N.Z. 1898	..	9	George Huddleston, Clarence St., Manly.
151640	Max Burry, St. John's, N.F.L.	Sr.	Glouertown, N.F.L. 1925	..	69	Alberto Wareham, Harbor Buffett, N.F.L.
122309	*Max C.*, Barrington Passage N.S.	Sr.	PetiteRivière, NS 1907	..	43	Parker-Eakins Co., Lim., Yarmouth, N.S.
112968	Maxwell, St. John's, N.F.L.	Sr.	Sunday Cove Is., N.F.L. 1900	..	39	Joseph Delurey, Riverhead, St. Mary's Bay, N.F.L.
117319	Maxwell B., St. John's, N.F.L.	Sr.	Newtown, NFL. 1903	..	28	James Baird, St. John's, N.F.L.
153475	Maxwell F. Corkum, Lunenburg, N.S.	Sr.	Lunenburg, N.S. 1925	..	96	×Leo Corkum, Lunenburg, N.S.
141390	Maxwell R., St. John's, N.F.L.	Sr.	Chester Basin, N.S. 1919	..	106	Jeremiah Petite, English Harbour West N.F.L.
100151	*Maxwell Roy, St. John's, N.F.L.	Sr.	Lunenburg, N.S. 1891	..	79	George Gosse, Spaniard's Bay, N.F.L.
133397	Maxwell of York, Hull	—	Gainsborough 1912	..	77	T. F. Wood & Co., Lim., York. *Cecil E. Wood, Albion Wharf, Skeldergate, York.*
114070	*May*, Greenock	K	Sandbank 1902	T.S.R.L	9	George F. Gilliland, Brook Hall, Londonderry.
97680	May, Ipswich	Spl.	Harwich 1891	..	57	Cranfield Brothers, Lim., Ipswich. *Samuel Armstrong, College St., Ipswich.*
120899	May, Liverpool	—	Litherland 1905	..	40	Burton & Son, Lim., 44, Chapel St., Liverpool. *Thomas H. Burton, same address.*
99917	May, Rochester	Cr.	Southend 1892	..	16	×Norman Proudlock, 4, Fern Villas, Childs Hill, Nant Rd., London, N.W.2.
99927	May, Rochester	Spl.	Sittingbourne 1893	..	46	C. Burley, Lim., Sittingbourne, Kent. *Sidney W. Burley, Pond House, Borden, Kent.*
118201	May, Rochester	Spl.	Rochester 1903	J.Q.M.G	76	×Richard T. Cox, Portland Harbour, Dorset.
104147	May, Roseau, Dominica	Sp.	St. Eustatius 1899	..	4	Denis O. Riviere, Roseau, Dominica.
101270	May, St. John's, N.F.L.	Sr.	Notre Dame Bay, N.F.L. 1892	..	25	(c) George C. Fearn, London, England.
106338	May, St. John's, N.F.L.	Sr	Exploits, N.F.L. 1896	..	31	Charles R. Steer, St. John's, N.F.L.
121526	May, St. John's, N.F.L.	Sr.	Grand Beach, N.F.L. 1906	..	24	A. E. Hickman Co., Lim., St. John's, N.F.L.
127234	May I, Shanghai	Yl.	Shanghai 1905	..	9	John W. Stavers, Shanghai.
151307	May Athleen, St. Georges, Grenada	Sp.	Petit Martinique. 1921	..	12	Alexander Noel, Petit Martinique.
92581	May B., Gaspé	Sr.	Pr. Ed. Is. 1888	..	14	Robert Jas. Vincent, Montrose, Pr. Ed. Is.
145965	May Bate, Liverpool	—	Manchester 1900	..	46	W. Bate & Co., Lim., 20, Redcross St., Liverpool. *Edward Tyson, same address.*
150074	May Be, Belize	Sp.	British Honduras. 1922	..	3	Esperidion Domingues, Progress, Lowry's Bight, Corozal, British Honduras.
78881	May Bell, St. John's, N.F.L.	Sr.	Grand Bank, N.F.L. 1878; Rebuilt 1897	..	59	James Baird, St. John's, N.F.L.
94793	May English, Richibucto, N.B	Sr.	Kingston, N.B. 1890	..	10	Daniel English, Kingston, Kent Co., N.B.
107777	May Flower, Chatham, N.B.	Sr.	Shippegan, N.B. 1900	..	11	Octave Benoit, Shippegan, N.B.
120955	May Flower, Georgetown, Demerara.	Sr.	Begina, St. Vincent. 1905	..	30	Peter C. T. Fook, Pen. Skeldon, Berbice.
120066	May Flower, Plymouth	K.	Brixham 1905	..	34	×Charles Henry Taylor, 4, Holborn St., Plymouth.
94558	May Flower, Rochester	Spl.	Frindsbury 1888	..	48	×Clement W. Parker, Bradwell-on-Sea, Essex.
82247	May Flower, St. John's, NFL	Sr.	Pistolette Bay, N.F.L. 1879	..	15	Richard B. Crocker, Criquet, N.F.L.
90141	May Flower, St. John's, NFL	Sr.	Trinity Bay 1884; Rebuilt 1893	..	31	Arthur Gardner, British Harbour, Trinity Bay, N.F.L.
112957	May Flower, St. John's, N.F.L.	Sr.	Indian Arm, N.F.L. 1900	..	22	Augustus F. Goodridge, St. John's, N.F.L.
115498	May Flower, St. John's, N.F.L.	Sr.	Lushes Bight 1902	..	27	Walter B. Grieve, St. John's, N.F.L.
117264	May Flower, St. John's, N.F.L.	Sr.	Bonne Bay, N.F.L. 1903	..	40	William T. Moors, Bonne Bay, N.F.L.
119104	May Flower, St. John's, N.F.L.	Sr.	Random, N.F.L. 1904	..	33	Augustus F. Goodridge, St. John's, N.F.L.
93557	May Flower, Sydney, N.S.W.	K.	Davis Town, N.S.W. 1887	..	53	Jonus M. C. Forsayth, New Britain, South Sea Islands.
111109	May Fly, St. John's, N.F.L.	Sr.	Trinity Bay, NFL 1899	..	16	John Luther, Bay Bulls Arm, Trinity Bay, N.F.L.
140453	*May Gough*, Dublin	Cr.	Adrishaig, Scotland. 1909	..	8	×Michael Kirwan ("Scups"), Clogher Head, Drogheda.
135411	May Lily B, St. George's, Grenada.	Sp.	Bogles, Carriacou 1916	..	17	Canaan Simon, Bogles, Carriacou.
129018	May Marie, London	Cr.	Fleetwood 1901	..	5	Arthur E. Durrant, Parrock Lea, Old Road East, Gravesend.
106916	*May Morn*, London	Yl.	Southampton 1897	K.V.F.B.	18	Lt. Cmdr. Ernest A. Pearce, R.N.V.R., Hastings House, Norfolk St., Strand, London, W.C.2.
134018	May Power, St. John's, N.F.L.	Sr.	(a) 1908	..	12	William Mills, Channel, N.F.L.
106569	May Queen, Brixham	K.	Porthleven 1897	..	17	×Samuel A. Finch, 18, Burton Street, Brixham.
32164	May Queen, Hobart Town	K.	Tasmania 1867	..	30	Alan C. Boxall, Hobart, Tasmania.
98808	May Queen, Rochester	Spl.	Rochester 1891	..	47	×George Hyams, Fair View, Pelham Rd., Skegness, Lincoln.

* Formerly the "Erminie."

Digitized by Google

Official No.	Name of Ship and Port of Registry.	Rig.	Where and When Built.	International Code Signal (if any).	Registered Tonnage.	Owner, or Part Owner, and Manager (if recorded). × Signifies *Managing Owner*. Italics signify *Manager*.
81750	May Queen, St. John's, N.F.L.	Sr.	Bonne Bay, N.F.L. 1879	..	24	Joseph Pippy, St. John's, N.F.L.
101274	May Queen, St. John's, N.F.L.	Sr.	Trinity Bay, NFL 1892	..	21	Walter B. Grieve, St. John's, N.F.L.
111896	May Queen, Weymouth, N.S.	Sp.	Church Point, N.S. 1905	..	15	Samuel Gidney, Mink Cove, N.S.
151298	May Rose, Saint George's, Grenada.	Sp.	Beausejour, Carriacou 1920	..	31	Joseph C. Neptune, Bogles, Carriacou.
152118	May & Clarissa, St. George's, Grenada.	Sp.	L'Esterre, Carriacou. 1922	..	14	Alston R. Bristol, L'Esterre, Carriacou.
133358	Maya, Bombay . . .	Cr.	Fairlie . . 1911	..	3	William F. Murdoch, Forbes St., Bombay.
142327	*Mayals*, Swansea . . .	Sr.	Goteborg . . 1880	..	162	×Philip K. Harris, Sunnyside, Alpha Place, Appledore, Devon.
146964	Maybell, Southampton .	—	(a) 1887	..	109	Ed. T. Agius & Co., Southampton, Lim., 71, High St., Southampton. *Richard A. Eagle, same address.*
96121	*Mayblossom*, Plymouth .	Sk.	Plymouth . 1889	..	28	×Charles E. Marshall, Jubilee Cottage, West Looe, Cornwall.
113599	Mayday, Hull	Kl.	Thorne, Yorks . 1900	..	59	Thomas Hanley & Sons, Lim., Fisher Gate Corn Mills, Doncaster. *Ernest H. Bowling, 18, Strafford Rd., Doncaster.*
126786	Mayers No. 1, New Westminster, B.C.	—	New Westminster, B.C. 1910	..	133	Joseph Mayers, New Westminster, B.C.
150506	Mayers No. 2, New Westminster, B.C.	—	New Westminster, B.C. 1921	..	201	Joseph Mayers, 554, Front St., New Westminster, B.C.
107757	Mayflower, Charlottetown, P.E.I.	Sr.	Cascumpec, P.E.I. 1901	..	18	James R. Lumsden, Canso, Guysboro' Co., N.S.
103768	Mayflower, Chatham, N.B.	Sr.	Caraquet, N.B. 1896	..	13	Llandre Paulin, Caraquet, N.B.
111462	Mayflower, Chatham, N.B.	Sr.	Miscou Har., N.B. 1900	..	10	Benjamin J. Williston, Bay du Vin, N.B.
113252	Mayflower, Galway . .	Lr.	Peel . . . 1900	..	19	×Michael O'Donnell, Roundstone, co. Galway.
88431	Mayflower, Halifax, N.S. .	Sr.	Chezetcook, N.S. 1884	..	21	John Donovan, Ingonish, Victoria Co., N.S.
123241	Mayflower, Hull . . .	—	Knottingley 1898	..	42	Leeds & London Steamship Co., Lim., 42, Water Lane, Leeds. *Edwin C. Appleby, same address.*
84442	Mayflower, Rochester . .	Spl.	Milton . . 1882	..	33	×Albert A. Hutson, Fairmeadow, Maidstone, Kent.
77665	Mayflower, St. John's, N.F.L.	Sr.	Pr. Ed. Is. . 1878	..	62	Mrs. Mary Shannahan, Harbour Grace, N.F.L.
94454	Mayflower, St. John's, N.F.L.	Sr.	North Hbr. N.F.L. 1887	..	23	Roger Callahan, St. John's, N.F.L.
101223	Mayflower, St. John's, N.F.L.	Sr.	Fox Cove, N.F.L. 1891	..	18	Denis Burke, St. Jacques, Fortune Bay, N.F.L.
121519	Mayflower, St. John's, N.F.L.	Sr.	Dildo, N.F.L. . 1906	..	44	A. S. Rendall & Co., Lim., St. John's, N.F.L.
123461	Mayflower, St. John's, N.F.L.	Sr.	Change Islands, N.F.L. 1906	..	40	James Baird, Lim., St. John's, N.F.L.
146943	Mayflower, Southampton .	—	(a) (a)	..	69	Ed. T. Agius & Co. (Southampton), Lim., 71, High St., Southampton. *Richard A. Eagle, same address.*
66416	Mayflower, Stranraer . .	Sr.	Pr. Ed. Is. . 1874	..	49	×William Guy, Bank Rd., Larne, co. Antrim.
129956	Mayfly, Lowestoft . .	Sp.	Oulton Broad . 1899	..	14	Edward H. Barlow, Warrax, Stanstead Abbots, Herts.
136626	*Mayfly*, Poole . . .	Cr.	Poole . . . 1914	..	5	Sidney A. Hermon, The White House, Balcombe, Sussex.
82399	Mayland, Maldon . . .	Spl.	Maldon . . 1888	..	45	×James Carlnell, The Poplars, Steeple, Essex.
118417	†Maymon, London . .	Spl.	Krimpen, Holland 1904	J.G.L.R	120	E. J. & W. Goldsmith, Lim., 110, Fenchurch St., London, E.C.3. *Edward J. Goldsmith, same address.*
109878	Mayor, Harwich . . .	Spl.	Sandwich . . 1899	J.Q.L.T	70	H. Covington and Sons, Lim., Railway Wharf, Battersea, London, S.W. *Harry A. Covington, same address.*
90291	Mayor Jones, St. John's, N.F.L.	Sr.	Essex, Mass., U.S.A. 1872	..	96	Nathaniel March, St. John's, N.F.L.
134920	Mayor's Pride, St. John's, N.F.L.	Sr.	Marystown, N.F.L. 1915	..	17	Marystown Trading Co., Lim., Marystown, N.F.L.
150966	Mayotte, Lunenburg, N.S. .	Sr.	Mahoni Bay, N.S. 1924	..	99	Zwicker & Co., Lim., Lunenburg, N.S.
110065	Maysie, London . . .	Spl.	Limehouse . 1898	..	54	London and Rochester Trading Co., Lim., Canal Road, Strood, Kent. *Maurice O. Gill, same address.*
93565	Maysie, Melbourne . .	Cr.	Berry's Bay, N.S.W. 1887	T.H.L.D	10	Arthur Peck, Melbourne, Victoria.
152063	Mayura Vijayan Jaffna .	Boat	Kayts . . 1923	..	22	Kasiar Duraisamy, Kaits.
91330	Mazeppa, Harwich . .	K.	Harwich . . 1887	K.M.H.P	72	×William H. Easter, 10, St. Mary's Rd., Hastings.
150103	Meah, Singapore . . .	F.&A	Singapore . . 1919	..	69	Kavana M. Hussain, 110, Chin Swee Rd., Singapore.
131689	Meave, Fremantle, W.A. .	Sr.	Broome, W.A. 1903	..	14	Ancell C. Gregory, Broome, W.A.
123786	Mecca, London . . .	—	Canning Town . 1906	..	86	Samuel Williams & Sons, Lim., 8, Lloyd's Ave., London, E.C.3. *Alfred Williams, same address.*
103189	Meda, St. John's, N.F.L. .	Sr.	Shelburne, N.S. 1896	..	27	Thomas West, Bay L'Argent, N.F.L.
130997	Medaille d'or, Chatham, N.B.	Sr.	Caraquet, N.B. 1913	..	24	×Alfred J. Herbert, Caraquet, co. Gloucester, N.B.
123789	Medea, London . . .	—	Canning Town . 1906	..	86	Samuel Williams & Sons, Lim., 8, Lloyd's Ave., London, E.C.3. *Alfred Williams, same address.*
76019	Medeanne, St. John's, N.F.L.	Sr.	Exploits Bay, N.F.L. 1877 Rebuilt . . 1887	..	52	Benjamin Snelgrove, Catalina, N.F.L.
110464	Medic, Port Darwin . .	Lr.	Hong Kong . 1903	..	9	Henry C. Edward, Port Darwin, S. Australia.
120413	Medina, Cowes . . .	Spl.	Southampton . 1905	..	42	Associated Portland Cement Manufacturers, Lim., Portland House, Tothill St., London, S.W.1. *James A. White, same address.*

* Formerly the "Urd." † Formerly the "Teutonic."

Digitized by Google

Official No.	Name of Ship and Port of Registry.	Rig.	Where and When Built.	International Code Signal (if any).	Registered Tonnage.	Owner, or Part Owner, and Manager (if recorded). × Signifies *Managing Owner*. Italics signify *Manager*.
123787	Medina, London	—	Canning Town. 1906	..	86	Samuel Williams & Sons, Lim., 8, Lloyd's Ave., London, E.C.3. *Alfred Williams, same address.*
128333	*Medlar*, Townsville	K.	Thursday Island 1914	..	14	Bowden Pearling Co., Lim., 22, Bridge St., Sydney, N.S.W.
124293	Medlock, London	—	Bill Quay-on-Tyne. 1911	..	717	Tilbury Contracting and Dredging Co., Lim., Queen Anne's Chambers, Tothill St., Westminster, London, S.W. *Arthur M. Hughes, 35, Mark Lane, London.*
123783	Medusa, London	—	Canning Town. 1906	..	86	Samuel Williams & Sons, Lim., 8, Lloyd's Ave., London, E.C.3. *Alfred Williams, same address.*
109989	Medway, London	Ltr.	Blackwall. 1879	..	54	×James West, 12, Fenchurch St., London.
80308	Medway, Rochester	Spl.	Faversham. 1865	..	39	Associated Portland Cement Manufacturers, Lim., Portland House, Tothill St., London, S.W.1. *James A. White, same address.*
84435	Medway, Rochester	Spl.	West Cowes. 1882	..	45	×Ernest G. Baker, Forstal Farm, Aylesford, Kent.
81087	MeenatchiSundram, Colombo	Bg.	Nagore. 1891	..	115	Ana Cheyna Negna Neynapillai Markar, Colombo.
81061	Meenatchi Sundram, Jaffna	Sr.	Cochin. 1877	..	117	Ana S. M. A. A. C. Marcar, 19, Second Cross St., Pettah, Colombo.
139633	Meera Mohidin Samadany Hydroose, Jaffna.	Bg.	Porto Novo. 1907	..	143	Mrs. Chinnathangam Saravanamutto, Valvetteturai.
140120	Meeyana Cheen a, Singapore	F&A	Singapore. 1915	..	75	Moona D. Marican, 31B, Kling St., Singapore.
132939	*Meg*, Lowestoft	Cr.	Woodbridge. 1909	..	2	Frank R. Fidge, The Nook, Lower King's Rd., Kingston-on-Thames.
120158	Megaera, Shanghai	—	Belfast. 1896	..	152	Ocean Steamship Co., Lim., 1, India Buildings, Water St., Liverpool.
82397	Mehalah, Maldon	Sp.	Maldon. 1888	..	3	Granville L. Chambers, "Nyewoods," 12, Stourwood Ave., West Southbourne, Bournemouth.
72826	Meinam, Shanghai	—	France. 1862	..	1364	Alexander P. MacEwen, Shanghai, China.
120724	Meirion, Melbourne	Cr.	Williamstown 1893	..	8	Eugene A. J. Conway, Melbourne.
94165	*Meirion Lass*, Bideford	K.	Aberdovey. 1853 Lengthened & Rebuilt. 1877	N.V.P.W	45	William H. Anstey, 6, Victoria Park Rd., East Cardiff.
121162	Mekara, Sydney, N.S.W.	K.	North Sydney, N.S.W. 1907	..	18	Mrs. Elizabeth Mahony, Sudest, Papua.
128295	Mela, Glasgow	—	Dumbarton. 1909	..	366	Irrawaddy Flotilla Co., Lim., 153, St. Vincent St., Glasgow, C.2. *Robert Galloway, same address.*
65125	Melampus, Cardiff	Yl.	Bullo Pill, Glo'stershire. 1852	..	12	John Tamplin, Cardiff.
136432	*Melanesia*, Sydney, N.S.W.	K.	Sydney, N.S.W. 1917	..	11	Australian Conference Association, Lim., "Mizpah," Fox Valley Rd., Wahroonga, Sydney, N.S.W.
74550	Melanope, Vancouver, B.C.	—	Liverpool. 1876	..	1561	Canadian Pacific Railway Co., Montreal.
123792	Melba, London	—	Canning Town. 1906	..	86	Samuel Williams & Sons, Lim., 8, Lloyd'sAve., London, E.C.3. *Alfred Williams, same address.*
112086	Melba, St. John's, N.F.L.	Sr.	MahoneBay,N.S. 1902 Rebuilt New Bonaventure, N.F.L. 1924	..	69	Henry Miller, New Bonaventure, N.F.L.
106325	Meletus, St. John's, N.F.L.	Sr.	Notre DameBay N.F.L. 1896	..	29	Benjamin Bishop, Port de Grave, N.F.L.
142977	Melida J., St. John's, N.F.L.	Sr.	La Poile, N.F.L. 1920	..	12	John Taylor, Grand Bruit, Burgeo, N.F.L.
115496	Melina Bell, St. John's, N.F.L.	Sr.	SundayCove Is., N.F.L. 1902	..	17	Darius Normore, Sunday Cove Island, Notre Dame Bay, N.F.L.
106980	Melina Blanche, St. John's, N.F.L.	Sr.	Indian Islands, N.F.L. 1899	..	17	Arthur Guy, Musgrave Harbour, N.F.L.
110078	Melissa, London	Spl.	Southampton. 1899	J.V.H.B	67	E. J. & W. Goldsmith, Lim., 110, Fenchurch St., London, E.C.3. *Edward J. Goldsmith, same address.*
123791	Melita, London	—	Canning Town. 1906	..	86	Samuel Williams & Sons, Lim., 8, Lloyd's Ave., London, E.C.3. *Alfred Williams, same address.*
149940	*Melita*, London	K.	Kiel, Germany. 1924	..	19	Alphonse N. Abrahams, "Thamesmouth," Westcliff-on-Sea, Essex.
113803	Melita, St. John's, N.F.L.	Sr.	Random,N.F.L. 1901	..	28	Augustus F. Goodridge, St. John's, N.F.L.
113845	Melita, St. John's, N.F.L.	Sr.	Farmer's Arm, N.F.L. 1901	..	47	Roland Gillett, Twillingate, N.F.L.
140068	Melita Jane, St. John's, NFL	Sr.	FoxIsland,NFL 1916	..	11	William Prosser, Isle-aux-morts, N.F.L.
5354	Melody, Bombay	Lr.	Mazagon. 1894	T.B.W.J	4	John Bruce King Macbeth, Bombay.
110804	Melody, Lowestoft	Cr.	Kingston. 1898	..	3	×Wm. S. Bowker, 28, Tregunter Rd., South Kensington, London.
154241	Melpomene, Georgetown, Cayman Is.	—	Cayman Islands 1926	..	41	Czar V. Hurlston, Grand Cayman, Cayman Islands.
146782	Melros, London	—	Point Yard, Greenwich 1923	..	85	×William F. White, Overdene, Pall Mall, Leigh-on-Sea.
100674	Melrose, Barrington, N.S.	Sr.	La Have, N.S. 1893	..	71	Clarance Kennedy, Pugwash, N.S.
103556	Melrose, Montreal	Sr.	Kingston, Ont. 1895	..	740	Sincennes McNaughton Line, Lim., 75, Common St., Montreal.
140964	Melvin S. Bacon, Montreal	Sr.	Vermillion,Ohio 1874	..	714	Dominion Touring & Salvage Co., Lim., Midland, Co. Simcoe, Ontario.

Digitized by Google

Official No.	Name of Ship and Port of Registry.	Rig.	Where and When Built.	International Code Signal (if any).	Registered Tonnage.	Owner, or Part Owner, and Manager (if recorded). × Signifies *Managing Owner*. Italics signify *Manager*.
145315	*Memento*, Penzance	Lr.	Appledore . . 1921	..	6	×Gordon G. Allerton, St. Peter's Hill, Newlyn.
119752	Memore, Nassau, N.P.	Sp.	Bimini, Bahamas 1905	..	5	Andrew M. Francis, Bimini, Bahamas.
123410	Memory, Belize . .	Yl.	Ruatan, Honduras 1907	..	22	James H. Stephen, Truxillo, Honduras.
113758	Memory, Ipswich . .	Spl.	Harwich . . 1904	J.V.Q.C	65	×Wilfrid Christopherson, 6, Dial Lane, Ipswich.
128071	*Memory*, Shoreham .	Yl.	Shoreham . . 1909	H.N.V.D	25	×George Metcalfe, Munster Lodge, Teddington, Middlesex.
146970	*Memory*, Southampton .	K.	Portsmouth . (a)	..	10	Arthur A. Clark, 5, Highgate Hill, London, N.19.
145947	Mena Bate, Liverpool .	—	Manchester . 1914	..	49	W. Bate & Co., Lim., 20, Redcross St., Liverpool. *Edward Tyson, same address.*
86780	Menagerie, St. John's, N.F.L.	Sr.	Salvage, N.F.L. 1883	..	24	James S. Stewart, St. John's, N.F.L.
131513	*Menduna*, Sydney . .	K.	North Sydney, N.S.W. 1912	..	14	Clive E. Clift, Breeza Plantation, Solomon Island.
122614	Menesetung, Goderich, Ont.	—	Goderich, Ont. 1913	..	205	William L. Forrest, Goderich, Ont.
124555	*Meninga*, Hobart . .	Cr.	Hobart . . 1913	..	9	Walter J. Bluett, Hobart, Tasmania.
138238	Menominee, Montreal .	Sp.	Milwaukee, Wis. 1883 Rebuilt Sorel, Que. . 1917	..	576	Sincennes McNaughton Line, Lim., 75, Common St., Montreal.
128294	Mepa, Glasgow . . .	—	Dumbarton . 1909	..	366	Irrawaddy Flotilla Co., Lim., 153, St. Vincent St., Glasgow, C.2. *Robert Galloway, same address.*
153846	Merchiston, Belize .	Sp.	Belize . . 1925	..	15	Lewis R. H. Grant, Belize, British Honduras.
121564	Mercia, Townsville .	K.	Thursday Island, Queensland. 1907	..	15	Wyben Pearling Co., Lim., Sydney, N.S.W. [Gambia.
132526	Mercredi, Bathurst, R.G.	Cr.	Bathurst . . 1913	..	14	Martin R. Touranjou, Lemon St., Bathurst.
56610	*Mercury, Aberdeen .	Bk	Aberdeen . . 1867	H.S.W.V	398	×David Petrie, Trafalgar Bldgs., 1, Charing Cross, London.
102882	Mercury, London . .	Bge.	Montrose . . 1894	..	107	×Wm. Hy. Jas. Alexander, St. John's Wharf, Wapping, Middlesex.
82243	Mercury, St. John's, N.F.L.	Sr.	Indian Arm, NFL 1881	..	57	Henry Dawe, Port de Grave, N.F.L.
108413	Mercy, Kingstown, St. Vincent	Sp.	St. Lucia . . 1901	..	7	Alfred Alexander, Mayrean, St. Vincent.
131674	Mereri, Fremantle . .	K.	Sydney, N.S.W. 1894	..	14	James T. C. MacKenzie, Broome, W.A.
91817	Merganser, Plymouth .	Cr.	Gosport . . 1887	K.T.J.D	56	Robert Dell, Tamar View, Holes Hole, Bere Alston, Devon.
110063	Meridian, London. . .	Spl.	Rochester . . 1899	J.T.Q.G	45	G. Gransden & Sons, Lim., Milton Regis, Kent. *Sydney Gransden, High St., Milton, Kent.*
151768	Meritwell, Georgetown, Capman Islands.	Sr.	Cayman Islands 1923	..	26	Lionel A. Bodden, Georgetown, Cayman Is.
147866	*Merle*, Glasgow . . .	Sp.	Tarbert, Loch Fyne. 1923	..	3	William Walker, 131, West Regent St., Glasgow.
124798	Merle, Hull	Sp.	Barton-on-Humber. 1907	..	55	× Frederick Hall, 21, Pemberton St., Hull.
90269	Merle S., Parrsboro, N.S. .	Sr.	Humber Sound, N.F.L. 1895 Rebuilt Parrsboro, N.S. 1924	..	75	Kenneth J. Cochrane, Port Greville, N.S.
86837	Merley, St. John's, N.F.L. .	Sr.	Robert's Arm, N.F.L. 1883 Rebuilt South West Arm, N.F.L. 1911	..	40	A. S. Randell & Co., Lim., St. Johns, N.F.L.
109216	*Merlin*, Falmouth . .	Cr.	Truro. . . 1898	H.S.C.M	8	Arthur L. Elliott, Grange Place, Guernsey, Channel Islands.
133350	*Merlin*, Falmouth . .	Yl.	Falmouth . . 1914	..	7	Frank M. Lewis, Sussex Yacht Club, Southwick, Sussex.
106138	Merlin, Fremantle, W.A. .	K.	Bermaqui, NSW 1897	..	68	Mrs. Ella L. Hawkes, Fremantle, W.A.
89635	Merlin, London . . .	Sp.	Northfleet. . 1884	..	62	Associated Portland Cement Manufacturers Lim., Portland House, 14, Tothill St., London S.W.1. *James A. White, same address.*
112824	Merlin, Maldon . . .	Yl.	Leigh . . 1899	..	4	Ernest L. Pledger, Cobbs Farm, Goldhanger, Essex.
106463	†*Merlin*, Maldon . . .	Cr.	Brightlingsea . 1896	..	4	Charles L. D. Duff, Hedgerows, Springfield Chelmsford, Essex.
31884	Merlin, Melbourne . .	Ltr.	(a) (a) Rebuilt . . 1896	..	89	Lauder H. Rogge, Williamstown, Victoria.
138485	Merlin F., Nassau, N.P. .	Sr.	Andros Island . 1901	..	13	Frederick J. Smith, Nassau, N.P.
100779	Mermaid, Chatham, N.B. .	Sr.	Caraquette, N.B. 1891	..	11	W. S. Loggie Co., Lim., Chatham, N.B.
111463	Mermaid, Chatham, N.B. .	Sr.	Petit Rocher, N.B 1900	..	12	Sydney Des Brisay, Petit Rocher, N.B.
105779	Mermaid, London. . .	Cr.	Southampton . 1860	..	10	George Pardy, 2, Blomfield Villas, Uxbridge Road, Middlesex.
95467	Mermaid, Maldon. . .	Spl.	Maldon . . 1888	..	49	×James Last, The Causeway, Maldon, Essex.
124517	‡*Mermaid*, Poole . .	Cr.	Itchen, Southampton 1909	..	9	William W. Walton, Hemsworth, Torre, Torquay, Devon.
89442	Mermaid, Port Adelaide, S.A.	Cr.	Port Adelaide . 1897	..	9	Carl Newmann, Port Adelaide, S.A.
111797	Mermaid, Port Hawkesbury, N.S.	Sr.	Cheticamp 1907	..	13	Thomas Harris, Cheticamp, co. Inverness, N.S.
97012	Mermaid, St. Catharine's, Ont.	—	Chippewa, Ont. 1885	..	9	Robert A. Sutor, Cayuga, Ontario.
90232	Mermaid, St. John's, N.F.L.	Sr.	Random, N.F.L. 1885	..	44	James Whelan, Colliers, Conception Bay, NFL
95632	Mermaid, St. John's, N.F.L.	Sr.	Exploits, N.F.L. 1889	..	78	Augustus F. Goodridge, St. John's, N.F.L.
49610	Mermaid, Wexford . .	Sr.	Wexford . . 1869	..	77	×William Harland, Tranmere, Cheshire.
140780	*Mermaid C.*, Roseau, Dominica.	Sr.	Portsmouth, Dominica. 1927	..	46	× Romulus S. Mitchell, Portsmouth, Dominica.
147996	‖*Mermerus*, Portsmouth .	Sr.	Shooters Island, U.S.A. 1901	K.S.D.H	297	Wilfred H. Dowman, Trevissome, Flushing, Falmouth, Cornwall.

* Formerly the "Illovo." † Formerly the "Seabird." ‡ Formerly the "Margaret II." Foreign name "Ma Mie Annette."
‖ Formerly the "Gina."

Digitized by Google

Official No.	Name of Ship and Port of Registry.	Rig.	Where and When Built.	International Code Signal (if any).	Registered Tonnage.	Owner, or Part Owner, and Manager (if recorded). × Signifies *Managing Owner*. Italics signify *Manager*.
85807	*Merrimac, Liverpool	—	North Shields 1883	..	108	William Cooper & Sons, Lim., West Bank Dock, Widnes, Lancs. *William Cooper, same address.*
101350	Merrimac, St. John's, N.F.L.	Sr.	Plate Cove, N.F.L. 1894; Rebuilt, Harbour Grace, N.F.L. 1919	..	39	Michael J. Mackey, Harbour Grace, N.F.L.
113004	Merrimac, St. John's, N.F.L.	Sr.	Troy Town, NFL 1900	..	22	Marmaduke G. Winter, St. John's, N.F.L.
65981	Merry England, Liverpool	F.	Winsford 1856	..	71	×Ernest Corker, 34, Laird St., Birkenhead, Cheshire.
140147	Merry Maid, Fremantle	Sp.	Nedlands, W.A. 1911	..	4	Donald F. Carbarns, McNeil St., Peppermint Grove, W.A.
127732	Merry Widow, St. John's, N.F.L.	Sr.	Exploits, N.F.L. 1909	..	63	Martin Blackwood, Brookfield, Bonavista Bay, N.F.L.
116200	*Merrymaid*, Portsmouth	Cr.	Gosport 1904	M.B.C.D.	58	Capt. Cecil W. P. Slade, 3, Upper Belgrave St., London, S.W.1.
123782	Mersea, London	—	Canning Town 1906	..	86	Samuel Williams & Sons, Lim., 8, Lloyds Ave., London, E.C. 3. *Alfred Williams, same address.*
89866	Mersey, Faversham	Spl.	Faversham 1891	..	44	Associated Portland Cement Manufacturers, Lim., Portland House, 14, Tothill St., London. *Alfred C. Critchley, same address.*
116099	Mersey, Hull	—	Hull 1902	..	80	Ellerman's Wilson Line, Lim., Hull. *John W. Bayley, Commercial Rd., Hull.*
92347	Mersey, Quebec	—	Point Levis 1888	..	96	Mrs. Jessie Cream, Montreal.
84406	Mersey, Rochester	Spl.	Rochester 1881	..	42	British Portland Cement Manufacturers, Lim., Portland House, Tothill St., London, S.W. 1. *James A. White, same address.*
111553	Messenger, St. Andrew's, N.B.	Sp.	Grand Manan, N.B. 1899	..	12	Turner Ingersoll, Grand Manan, N.B.
106301	Messenger, St. John's, N.F.L.	Sr.	Bonne Bay, NFL 1895	..	20	Wm. Stickland, Silver Point, Bonne Bay, N.F.L.
106365	Messenger, St. John's, N.F.L.	Sr.	Western Arm, N.F.L. 1896	..	36	Thomas Le Grow, Boad Cove, Conception Bay, N.F.L.
43641	Messenger, Liverpool	Bg.	Sunderland 1862	..	162	Messenger Barge Co., Lim., 8, Drury Lane, Liverpool. *Joseph Forster, same address.*
128302	*Messenger II.*, Limerick.	Yl.	Carrigaloe, Cork 1908	..	11	Thomas Corbett, Foynes, co. Limerick.
108618	Meta, Belfast	Sp.	Kilclief 1897	..	3 (b)	×James Jocelyn McCullen, Strangford, co. Down.
124914	Meta Bell, St. John's, N.F.L.	Sr.	Little Bay Islands. 1907	..	54	Henry Hounsell, Wesleyville, Newfoundland.
127792	Meta C., St. John's, N.F.L.	Sr.	Carmanville, N.F.L. 1910	..	23	Elias Chalk, Carmanville, N.F.L.
127688	Meta O. B., St. John's, N.F.L.	Sr.	Placentia, N.F.L. 1897	..	26	James Baird, St. John's, N.F.L.
106560	Meteor, Ramsgate	K.	Rye 1896	..	24	× Albert R. Wilson, 46, The Croft, Hastings.
58490	Meteor, Rochester	Spl.	Murston, Kent 1869	..	36	Associated Portland Cement Manufacturers, Lim., Portland House, Tothill St., London, S.W.1. *Alfred C. Critchley, same address.*
107802	Meteor, St. John, N.B.	Sp.	Deer Island, N.B. 1897	..	13	Sylvester R. Watt, North Head, Grand Manan, N.B.
90280	Meteor, St. John's, N.F.L.	Sr.	Exploits, N.F.L. 1885	..	63	Moses Munroe, St. John's, N.F.L.
124880	Meteor, St. John's, N.F.L.	Sr.	Newtown, N.F.L. 1906	..	30	Alpheaus Barbour, Newtown, Bonavista Bay, N.F.L.
83689	Meteor, Sydney, N.S.W.	Cr.	Sydney, N.S.W. 1875	..	14	Bernard Einerson, Balmain, Sydney, N.S.W.
106174	Meteor, Sydney, N.S.W.	Cr.	Auckland, N.Z. 1897	..	8	William B. Wilkinson, Garden Island, Sydney, N.S.W.
125290	Meteorite, St. George's, Grenada.	Sp.	Marquis Bay, St. Andrews. 1911	..	22	Gregg Joseph, Marquis, St. Andrews.
137320	Meteoro, Belize, B.H.	Sr.	British Honduras 1911	..	20	Pedro V. Gonzales, Belize, British Honduras.
45516	Metropolis, Rochester	Spl.	Rochester 1863	..	46	×Solomon J. Brice, Point Barge Yard, Rochester, Kent.
101188	Metropolis, St. John's, N.F.L.	Sr.	Harry's Harb., N.F.L. 1890	..	23	Augustus F. Goodridge, St. John's, N.F.L.
145802	Meum et Tuum, Lowestoft	K.	Oulton Broad 1923	..	29	× Claud Runacres, 61, Howard St. Lowestoft.
136251	†Mexdee, London	—	Hessle 1910	..	44	Shell Mex, Lim., St. Helen's Court, Great St. Helen's, London, E.C. 3. *Charles C. Toplis, "Shell Corner," Kingsway, London, W.C. 2.*
145150	Mextrent, London.	—	Portsmouth 1920	..	110	Shell Mex, Lim., St. Helen's Court, Gt. St. Helen's, London, E.C. 3. [*W.C. 2.* *Charles C. Toplis, Victory House, Kingsway.*
145151	Mextyne, London	—	Portsmouth 1920	..	110	Shell Mex, Lim., St. Helen's Court, Gt. St. Helen's, London, E.C. 3. [*W.C. 2.* *Charles C. Toplis, Victory House, Kingsway.*
150052	*Mi Amor*, Belize	Yl.	British Honduras. 1892	..	11	John J. Usher, Belize, B.H.
140493	Mic Mac, St. George's, Grenada.	Sp.	Windward, Carriacou. 1910	..	4	Solomon McLawrence, Windward, Carriacou.
84765	Michael, St. John's, N.F.L.	Sr.	Holyrood, NFL 1881	..	65	Walter B. Grieve, St. John's, N.F.L.
86770	Michael, St. John's, N.F.L.	Sr.	Comfort Cove, N.F.L. 1881	..	18	Michael Deady, Joe Batt's Arm, N.F.L.
130938	Michael J. Haney, Montreal	—	Montreal 1912	..	213	Minister of Public Works of Dominion of Canada, Ottawa, Ont.
92189	Michael Joe, St. John's, N.F.L.	Sr.	St. Mary's, NFL 1887	..	69	Edwin H. Morris, St. Georges, N.F.L.
94475	Michael Joseph, St. John's, N.F.L.	Sr.	Branch, N.F.L. 1885	..	22	George A. Hutchings, St. John's, N.F.L.

* Formerly a steamer.

† Formerly the "Leeds Stars."

Digitized by Google

Official No.	Name of Ship and Port of Registry.	Rig.	Where and When Built.	International Code Signal (if any).	Registered Tonnage.	Owner, or Part Owner, and Manager (if recorded). × Signifies *Managing Owner*. Italics signify *Manager*.
45688	*Michael Kelly*, Liverpool	Sr.	Preston . . 1872	L.R.K.W	95	×Thomas Ryan, Passage East, Waterford.
98904	*Michigan, Port Arthur	—	West Bay City, Mich, U.S.A. 1890	..	1354	Newaygo Co., Lim., Port Arthur, Ont.
149858	Middle Deep, London	—	Aberdeen . 1927	..	772	Tilbury Contracting & Dredging Co., Lim., Queen Anne's Chambers, Tothill St., London, S.W.1. *Captain Arthur M. Hughes, same address.*
81565	*Middlesex, London	—	Blackwall . . 1879	..	103	×Herbert W. Fraser, Ashindon Lodge, Ashingdon, Rochford, Essex.
113695	Midsummer, Rochester	Spl.	Rochester . . 1901	..	46	Associated Portland Cement Manufacturers Lim., Portland House, Tothill St., London, S.W.1. *James A. White, same address.*
129129	*Micle*, London	Yl.	Oulton Broad . 1910	..	3	Henry Pavillet, Mulgrave, Old Dover Rd., Canterbury, Kent.
150013	Mietta, Turks Islands	Sp.	Inagua, Bahamas. 1916	..	3	Zaccharias Burrows, Mathew Town, Inagua, Bahamas.
94484	Mignonette, St. John's, N.F.L.	Sr.	Random, N.F.L. 1888	..	32	John Richard Goodridge, St. John's, N.F.L.
100300	Mikado, Chatham, N.B.	Sr.	Caraquette, N.B. 1892	..	13	Robin, Jones & Whitman, Lim., Halifax, N.S.
117907	Mikado, St. George's, Grenada.	Sp.	Petit Martinique 1904	..	11	Charlotte Scott, Hillsborough, Carriacou.
144422	Milbrook, London	—	Greenwich . 1919	..	162	James Dredging, Towage & Transport Co., Lim., 3, Little George St., Westminster, S.W.1. *Robert E. V. James, same address.*
95649	Milda, St. John's, N.F.L.	Sr.	Kite Cove, N.F.L. 1889	..	46	Hudson's Bay Co., Lime St., London.
106249	Mildred, Fremantle, W.A.	Sr.	Berry's Bay, N.S.W. 1899	..	12	Victor R. Kepert, Broome, W.A.
110700	Mildred, Hull	Sp.	Hull . . . 1899	..	77	Furley & Co., Lim., East Anglian Buildings, Princes Dock St., Hull. *Richard Furley, same address.*
124898	Mildred, St. John's, N.F.L.	Sr.	Port aux Basques, N.F.L. 1907	..	27	Burin Import & Export Co., Lim., Burin, N.F.L.
131769	*Mildred*, Southampton	Yl.	Southampton . 1907	M.B.R.P	9	Richard A. Jones, Bryn Hyfryd, Conway, Carnarvon.
109688	Mildred, Teignmouth	Cr.	Truro . . . 1899	H.Q.J.L	8	Arthur L. Blunt, Turret House, 366, Fosse Rd., North, Leicester.
121571	Mildred, Townsville	K.	Thursday Island 1907	..	24	Frederick E. Morey, Thursday Island, Queensland.
138544	Mildred Adams, Lunenburg, N.S.	Sr.	Mahone Bay, N.S. 1917	..	132	Henry W. Adams, Lunenburg, N.S.
151570	Mildred Burdon, St. John's, N.F.L.	Sr.	Glovertown, N.F.L. 1922	..	47	Owen Burden, Salvage, Bonavista Bay, N.F.L.
127725	Mildred C., St. John's, N.F.L.	Sr.	Green's Harbor, N.F.L. 1908	..	39	James Baird Co., Lim., St. John's, N.F.L.
130659	Mildred Elaine, Chatham, N.B	Sr.	Lameque, N.B. 1912	..	20	Robin, Jones & Whitman, Lim., Halifax, N.S.
115444	Mildred Fraser, St. John's, N.F.L.	Sr.	Trinity Bay, N.F.L. 1902	..	53	Marmaduke G. Winter, St. John's, N.F.L.
134888	Mildred G. Knight, St. John's N.F.L.	Sr.	Burlington, Notre Dame Bay, N.F.L. 1909	..	26	William A. Knight, Morton's Harbour, N.F.L.
111831	Mildred K., Digby, N.S.	Sr.	Granville, N.S. 1901	..	35	Frederick Ogilvie, Parrsboro', N.S.
121864	Mildred M. Bell, St. John's, N.F.L.	Sr.	La Have, N.S. . 1906	..	54	Walter S. Monroe, St. John's, N.F.L.
112722	Mildreda, London	Spl.	Ipswich . . 1900	..	61	×James D. Watson, Little Wakering, Essex.
83941	*Millbay*, Plymouth	K.	Stonehouse . 1880	T.W.B.N	45	×Hugh Chesnutt, Derrylaghan, Cilcar, co. Donegal.
127033	Miller, Georgetown, C.I.	Sr.	North Side, Grand Cayman. 1912	..	36	Willbanks Miller, North Side, Grand Cayman.
137493	Millersdale, Liverpool.	—	Newry. . . 1902	..	153	Rea, Lim., 20, Water St., Liverpool. *George W. Madders, same address.*
143521	†Millet, Liverpool	—	Rutherglen . 1919	..	209	Liverpool Grain Storage and Transit Co., Lim., 16, Brunswick St., Liverpool. *David Davies, same address.*
134910	Millicent M., St. John's, N.F.L.	Sr.	Burin, N.F.L. . 1912	..	24	Marystown Trading Co., Lim., Marystown, N.F.L.
98325	Millie, Colchester	Spl.	Brightlingsea . 1892	J.S.T.V	50	×Frederick W. Horlock, Mistley House, Mistley, Essex.
65727	Millie, London	Spl.	Chiswick . . 1872	..	33	×John Polly, High St., South Benfleet, Essex.
83613	*Millie, Sydney, N.S.W.	—	Berry's Bay, N.S.W. 1880	..	60	Robert John Suckamore, Sydney, N.S.W.
140649	Millie Burton, Liverpool	—	Bromboro' Pool, New Ferry. 1916	..	64	Burton & Son, Lim., 44, Chapel St., Liverpool. *Thomas H. Burton, same address.*
140056	Millie Frances, St. John's, N.F.L.	Sr.	Garnish, N.F.L. 1917	..	42	Buffett & Co., Lim., Marystown, N.F.L.
127700	Millie H. Scott, St. John's, N.F.L.	Sr.	Terenceville, N.F.L. 1909	..	38	Patrick G. Nagle, Tor's Cove, N.F.L.
124921	Millie Lake, St. John's, N.F.L.	Sr.	Fortune, N.F.L. 1908	..	49	Philip G. Lake, Fortune, N.F.L.
121865	Millie Louise, Halifax, N.S.	Sr.	MahoneBay, NS 1906	..	80	Samuel F. Cox, Harrington Harbour, Saguenay, co. Que.
65043	*Millom Castle*, Barrow	Sr.	Ulverston . . 1870	J.S.H.P	60	×William K. Slade, 13, Myrtle St., Appledore.
150121	Millyparanam, Singapore	Sr.	Singapore . . 1919	..	66	Ahna I. Sahib, 123, Feluk Ayer St., Singapore.
116736	Milo, Halifax, N.S.	Sr.	Beckerton, N.S. 1904	..	23	John La Schiuma, Parrsboro', N.S.

*Formerly a steamer.

† Formerly the "Monone."

Digitized by Google

Official No.	Name of Ship and Port of Registry.	Rig.	Where and When Built.	International Code Signal (if any).	Registered Tonnage.	Owner, or Part Owner, and Manager (if recorded). × Signifies *Managing Owner*. Italics signify *Manager*.
76429	Milo, Liverpool	—	Liverpool . 1845	..	59	Mersey Docks & Harbour Board, Revenue Buildings, Liverpool. *Thomas M. Newell, Dock Office, Liverpool.*
67084	Milton, Rochester	Spl.	Sittingbourne . 1874	..	42	London and Rochester Trading Co., Lim., Canal Rd., Rochester. *Maurice O. Gill, same address.*
118593	Milton, Sydney, N.S.W.	K.	Thursday Island 1903	..	17	Wyben Pearling Co., Lim., 10, Bridge St., Sydney, N.S.W.
127771	Milvine, St. John's, N.F.L.	Sr.	Lewisport, NFL 1910	..	19	Uriah Brvake, Lewisport, N.F.L.
110040	Mimosa, London	Spl.	Deptford . 1898	..	72	E. J. & W. Goldsmith, Lim., 110, Fenchurch St., London, E.C.3. *Edward J. Goldsmith, same address.*
118431	Mimosa III., London	Sp.	Burnham-on-Crouch. 1903	..	3	Norman E. Dallimore, "The Hut," Burnham-on-Crouch.
132690	Mimulus, London	—	Millwall . 1912	..	99	Associated Portland Cement Manufacturers, Lim., Portland House, 14, Tothill St., London, S.W.1. *James A. White, same address.*
153709	Min Kiang, Shanghai	—	Shanghai . 1926	..	40	Asiatic Petroleum Co. (North China), Lim., St. Helen's Court, Great St. Helens, London, E.C.3.
110663	Mina, Fremantle, W.A.	Sr.	Pt. Kennedy, Thursday Island. 1899	..	15	James T. C. Mackenzie, Broome, W.A.
61503	Mina Belle, St.John's, N.F.L.	Sr.	Sable River, N.S. 1876	..	42	Charles Dawe, Bay Roberts, N.F.L.
138427	Mina Nadeau, Parrsboro', N.S.	Sr.	Port Daniel, Que. 1920	T.P.V.M	316	Clarence A. Johnson, Parrsboro', N.S.
134803	Mina Swim, St. John's, N.F.L.	Sr.	Essex, Mass., U.S.A. 1904	..	60	Thomas Le Feuvre, Burin, N.F.L.
141167	Minas King, Parrsboro', N.S.	Sr.	Bass River, N.S. 1918	T.P.B.M	470	James S. Creelman, Bass River, N.S.
141263	Minas Prince, Parrsboro', N.S.	Sr.	Spencer's Island, N.S. 1919	T.P.F.M	457	Hugh Gillespie, Parrsboro', N.S.
123070	Minatchy Suntharam, Jaffna	Bg.	Point Pedro . 1911	..	176	R. M. A. R. A. R. R. M. Arunasalem Chettiar Devakotai.
153549	*Minena*, Victoria, B.C.	Yl.	Hong Kong . 1924	..	9	Mrs. Lucy Barnes, 1897, Monteith St., Victoria, B.C.
140499	Mineola, Saint Georges, Grenada.	Sp.	Union Island . 1917	..	9	Isaac Benjamin, L'Esterre, Carriacou.
129231	Mineral, Hull	—	Knottingley . 1900	..	59	× Stephen Carmichael, 24, Shaftesbury Ave., Sutton Ings, Hull.
118906	Minerva, Belize, B.H.	Sr.	Br. Honduras . 1896	..	7	Gabino Olivera, Progreso Lowrie's Bight, B.H.
46778	Minerva, Hamilton, Bermuda	Sr.	(a) (a)	..	135	Thomas Winnett, Annapolis, N.S.
120888	*Minerva*, Hong Kong	Yl.	Hong Kong. . 1906	..	14	James Adamson, Hong Kong.
101009	Minerva, Townsville	Lr.	Berry's Bay, N.S.W. 1891	..	12	Bowden Pearling Co., Lim., 22, Bridge St., Sydney, N.S.W.
96690	Minicoy, London	Spl.	Rochester . 1889	..	50	Associated Portland Cement Manufacturers, Lim., Portland House, 14, Tothill St., London, S.W.1. *James A. White, same address.*
147810	*Minido*, Greenock	Sr.	Tarbert . 1924	K.Q.S.M	47	Walter M. Wills, Bracken Hill, Leigh Woods, Bristol.
117785	Minilya, Fremantle	Sr.	Fremantle. . 1902	..	13	Louis J. Goldie, Broome, W.A.
124513	Minna Dhu, Southampton	Cr.	Southampton . 1909	H.N.R.P	8	John Reidy, 14, Mulgrave Rd., Cork.
135123	Minna Rosa II., London	Yl.	Whitstable . 1906	..	11	Rudolph A. Wolff, 36, Lime St., London.
113796	Minne Ha Ha, St. John's, N.F.L.	Sr.	Renews, N.F.L. 1901	..	26	Augustus F. Goodridge, St. John's, N.F.L.
113702	Minnedosa, Rochester	Spl.	Strood . 1901	..	45	× Arthur J. Riding, Woodleigh, Beckford Rd., Cowes, I.O.W.
113792	Minnedosa, St. John's, N.F.L.	Sr.	Fair Island, N.F.L. 1896	..	16	David Cutler, Fair Island, Bonavista Bay, N.F.L.
18185	Minnehaha, Cork	Sr.	New Brunswick 1860	..	1000	Queenstown Dry Docks Shipbuilding & Engineering Co., Lim., Royal Liver Bldgs., Liverpool. *David Cooke, same address.*
101374	Minnehaha, St.John's, N.F.L.	Sr.	Pilley's Island, N.F.L. 1892	..	35	Thomas Thistle, Little Bay Islands, Notre Dame Bay, N.F.L.
82120	Minnia, St. John's, N.F.L.	Sr.	Fortune Bay, N.F.L. 1880	..	18	Joseph Parrady, Jacque Fountaine, Fortune Bay, N.F.L.
100224	Minnie, Charlottetown, P.E.I.	Sr.	Sheet Harbour, N.S. 1892	..	96	William Duff & Sons, Lim., Carbonnear, N.F.L.
75291	Minnie, Fremantle, W.A.	Sr.	Fremantle, W.A. 1876	..	38	C. N. Murphy, Broome, W.A.
121052	Minnie, Hull	—	New Holland . 1905	..	70	× William Nettleton, 166, Coltman St., Hull.
18167	Minnie, Liverpool	Cr.	Birkenhead . 1861	M.K.R.C	18	Douglas Caws, Sea View, Isle of Wight.
147549	Minnie, London	Cr.	Dumbarton . 1911	..	5	Thomas B. F. Davis, "Durban," Havre-du-Pas, Jersey.
75253	Minnie, Peterhead	Sr.	Peterhead . 1878	R.S.C.P	90	× Thomas Chambers, Annalong, co. Down.
86502	Minnie, Plymouth	Bge.	Stonehouse . 1882	..	17	× Charles T. W. Piper, Stoke Damerel, Devon.
45650	Minnie, Rochester	Spl.	Sittingbourne . 1864	..	41	× Henry W. Peak, 29, Albert St., Maidstone, Kent.
74813	Minnie, Rochester	Spl.	Sittingbourne . 1876	..	41	× John T. Rayfield, 18, Dock Row, Northfleet, Kent.
64279	Minnie, St. John's, N.F.L.	Sr.	Greenspond, N.F.L. 1872 Rebuilt . 1891	..	25	William C. Job, St. John's, N.F.L.
97269	Minnie, St. John's, N.F.L.	Sr.	Paradise, N.F.L. 1889	..	22	John Byrne, Paradise, Placentia Bay, N.F.L.
97331	Minnie, St. John's, N.F.L.	Sr.	Bay Despair, N.F.L. 1889	..	18	Mrs. Frederica Jensen, Harbour Breton, N.F.L.
97341	Minnie, St. John's, N.F.L.	Sr.	Green Bay, N.F.L. 1889	..	18	Edwin J. Duder, St. John's, N.F.L.
101320	Minnie, St. John's, N.F.L.	Sr.	Placentia, N.F.L. 1893	..	32	James Baird, St. John's, N.F.L.

Digitized by Google

Official No.	Name of Ship and Port of Registry.	Rig.	Where and When Built.	International Code Signal (if any).	Registered Tonnage.	Owner, or Part Owner, and Manager (if recorded). × Signifies *Managing Owner*. Italics signify *Manager*.
98860	*Minnie*, Southampton . .	Cr.	Hamble . . 1893	..	6	Samuel Johnston, "Mellifont," Osborne Park, Belfast.
111907	Minnie A., Arichat, N.S. .	Sr.	Riv. Bourgeois, N.S.	..	46	Charles Evis, North Sydney, N.S.
75576	Minnie A., Pictou, N.S. .	Sr.	La Have, N.S. 1877 Rebuilt, Wallace, N.S. 1904	..	46	Alx. Weatherbie, Tatamagouche, N.S.
103412	Minnie B., St. John's, N.F.L.	Sr.	La Have, N.S. . 1894	..	25	John T. Meade, Burnt Island, N.F.L.
115497	Minnie B., St. John's, N.F.L.	Sr.	Woodford's Arm, N.F.L. 1899	..	29	Edgar Dawe, Sandy Cove, Bonavista Bay, N.F.L.
107375	Minnie B., Sydney, C.B. .	Sr.	Ingonish, C.B. . 1900	..	10	James G. Brewer, Ingonish, Cape Breton, N.S.
96935	Minnie Bell, Charlottetown, P.E.I.	Sr.	Wood Islands, P.E.I. 1890	..	36	David M. Jackson, Tidnish, Cumberland Co., N.S.
106305	Minnie Belle, St. John's, N.F.L.	Sr.	Salmonier, N.F.L. 1896	..	11	William J. Walsh, Placentia, N.F.L.
119499	Minnie Blanche, St. John's, N.F.L.	Sr.	Heart's Ease, N.F.L. 1905	..	15	Augustus F. Goodridge, St. John's, N.F.L.
95606	Minnie Bruce, St. John's. N.F.L.	Sr.	Rams Island, N.F.L. 1889	..	32	James Baird, St. John's, N.F.L.
85533	Minnie C., Digby, N.S. .	Sr.	Maitland, N.S. . 1883	..	12	David Sproule, Digby, N.S.
127787	Minnie Critchell, St. John's N.F.L.	Sr.	Garnish, N.F.L. 1900	..	12	Uriah Critchell, Belleoram, Fortune Bay, N.F.L.
90682	Minnie D., Halifax, N.S. .	Sr.	Shelburne, N.S. 1886	..	76	William J. Jones, Channel, N.F.L.
141754	Minnie E. Orton, Montreal	Sp.	Marine City, Mich., U.S.A. 1884	..	424	T. Ranger Enderby, 285, St. James St., Montreal.
106371	Minnie E.P., St. John's, N.F.L.	Sr.	Brooklyn, N.F.L. 1897	..	19	Job Lane, Flat Island, Bonavista Bay, N.F.L.
108916	Minnie E. Rose, St. John's, N.F.L.	Sr.	Little Bay West, N.F.L. 1898	..	24	Wm. Ridgeley, Little Bay West, Fortune, N.F.L.
82182	Minnie E. Strong, St. John's, N.F.L.	Sr.	Green Bay, N.F.L. 1880	..	58	Joseph Strong, Little Bay Is., Green Bay, N.F.L.
127726	Minnie Elizabeth, St. John's, N.F.L.	Sr.	New Bay, N.F.L. 1908	..	29	Dawe P. Osmond, Morton's Harbor, N.F.L.
107438	Minnie F., St. Andrew's, N.B.	Sp.	Grand Manan, N.B. 1895	..	11	Chester Frankland, Grand Manan, N.B.
88577	Minnie Francis, Kingston, Ontario	—	Kingston, Ont. 1885	..	89	George Byron Magee, Merrickville, Ontario.
78475	*Minnie Flossie*, Bideford .	K.	Milford . . 1879	..	22	Frederick S. Harris, Hubbaston House, Appledore, Devon.
107434	Minnie G., St. Andrew's, N.B.	Sp.	West Isles, N.B. 1886	..	13	Owen Green, Grand Manan, N.B.
78176	Minnie Haha, Brisbane .	Cr.	Brisbane . . 1883	..	15	Thomas Ohje, Townsville, Queensland.
88466	Minnie J., Arichat, N.S. .	Sr.	Sonora, N.S. . 1893	..	10	Perry Munroe, Whitehead, N.S.
103416	Minnie J. Smith, St. John's, N.F.L.	Sr.	Shelburne . . 1895	..	99	Joseph Miller, St. John's, N.F.L.
111904	Minnie L., Arichat, N.S. .	Sr.	Cape George, N.S. 1901	..	15	Elias Bois, Petit de Grat, Richmond Co., N.S.
107751	Minnie Laura, Charlottetown, P.E.I.	Sr.	P. E. Island . 1900	..	31	Reuben W. Penny, Murray Harbour South, Pr. Ed. Is.
83104	Minnie Long, Richibucto, N.B	Sr.	Richibucto, N.B. 1887	..	20	T. J. Pendergast, Sydney, Cape Breton, N.S.
122112	Minnie M., Sydney, C.B. .	Sr.	Little Bras d'or, C.B. 1906	..	7	Arthur Buchanan, St. Ann's, Victoria, C.B.
126107	Minnie M. Mosher, Bridgetown, Bar.	Sr.	Mahone Bay, N.S. 1908	..	73	**Clifford Mayhew, Bridgetown, Bar.**
90206	Minnie Mack, Charlottetown, P.E.I.	Sr.	Bay St. George, N.F.L. 1884	..	15	John McKlogan, Bay View, Pictou, N.S.
97052	Minnie Maud, St. John's, N.F.L.	Sr.	Liverpool, N.S. 1892	..	85	Ernest Simmons, Harbor Grace, N.F.L.
85339	Minnie May, Amherst, Magdalen Islands.	Sr.	Spry Bay, N.S. 1897	..	10	William Boudreau, Amherst, Magdalen Islands.
116536	*Minnie May*, Quebec . .	Sp.	Lunenburg, N.S. 1905	..	22	**Laurentian Forest Protection Association, Lim., 126, St. Peter St., Quebec.**
121505	Minnie May, St. John's, N.F.L.	Sr.	Bonaventure, N.F.L. 1906	..	21	Joseph Morris, Trinity, N.F.L.
113886	*Minnie Parsons, St. John's, N.F.L.	Sr.	Hall's Bay, N.F.L. 1897 Rebuilt, Notre Dame Bay, N.F.L. 1911	..	29	Job Parsons, Lushes Bight, Notre Dame Bay, N.F.L.
119521	Minnie Rose, St. John's, N.F.L.	Sr.	Greenspond, N.F.L. 1905	..	17	Frederick Saunders, Greenspond, N.F.L.
108986	Minnie S., St. John's, N.F.L.	Sr.	Smith Sound, N.F.L. 1899	..	42	Edgar R. Bowring, St. John's, N.F.L.
122746	†Minnie Simms, Port Adelaide	Cr.	Birkenhead, S.A. 1899	..	28	Rodrigo G. Simms, Port Lincoln, S.A.
86866	Minnot Light, St. John's, N.F.L.	Sr.	Notre Dame Bay, N.F.L. 1883	..	19	Reuben Rideout, Western Head, Notre Dame Bay, N.F.L.
105291	Minnow, Liverpool . .	F.	Northwich . 1865	..	63	Ren, Lim., 20, Water St., Liverpool. *George W. Madders, same address.*
123785	Minorca, London . . .	—	Canning Town . 1906	..	86	Samuel Williams & Sons, Lim., 8, Lloyds Ave., London, E.C.3. *Alfred Williams, same address.*
128300	*Minoru*, Glasgow . . .	Cr.	Fairlie . . 1909	H.Q.M.S	14	×Frederick D. Huntingdon, 11, Hanover Sq., London, W.1.
127576	Minoru, Fleetwood . .	Cr.	Fleetwood . 1909	..	19	×Robert Gilmour, Springbank, Port Glasgow
111574	Minota, Toronto . .	Sp.	Oakville, Ont. . 1899	..	13	Godfrey H. Atkin, Chicago, U.S.A.
136202	Minster Bell, Hull . .	K.	Howden . . 1914	..	142	Henry Leetham & Sons, Lim., Hungate, York. *Herbert W. Oldroyd, c/o Henry Leetham & Sons Lim., 10 & 12, Hanover Chambers, Hanover Square, Hull.*
142059	Mintie, St. John's, N.F.L. .	Sr.	Port Union, N.F.L. 1918	T.C.P.B	100	Ellison Collishaw, St. John's, N.F.L.
100450	Minto, Canso, N.S. . .	Sr.	Canso, N.S. . 1899	..	18	Hugh McDonald, Whiteside, N.S.
107791	Minto, St. John, N.B. . .	Sr.	Wellfield, N.B. 1899	..	49	Robert C. Balmer, Oak Point, King's Co., N.B.

* Formerly the "Katie May."

† Formerly a motor vessel.

Digitized by Google

Official No.	Name of Ship and Port of Registry.	Rig.	Where and When Built.	International Code Signal (if any).	Registered Tonnage.	Owner, or Part Owner, and Manager (if recorded). × Signifies *Managing Owner*. Italics signify *Manager*.
150168	*MinuminIV.*,Sydney,N.S.W.	Cr.	Sydney . . 1919	..	7	**Henry H. Walters, Delmar, High St., Marrickville.**
129856	*Minuto*, Belize . . .	Sp.	Payo Obispo, Mexico. 1906	..	8	Cornelio Lizzarrago, Corozal, British Honduras.
109934	•Minx, Bombay . . .	Yl.	Bombay . . 1900	..	5	Francis S. Williams, Royal Bombay Yacht Club, Bombay.
114683	Mira, London . . .	—	Bolnes,Holland 1901	..	77	William H. J. Alexander, St. John's Wharf Wapping, London.
118459	Mira, London . . .	Spl.	Battersea . . 1904	..	45	×Hugh M. Miller and ×John M. Miller, Point Pleasant, Wandsworth, London.
121905	Mira L. Smith, Barrington, N.S.	Sp.	Clark's Harbour, N.S. 1906	..	14	Angus Atwood, Barrington, N.S.
131941	Mirador, Ramsgate . .	K	Galmpton . . 1912	..	24	×Samuel Down, 19, Guildford Lawn, Ramsgate.
152031	*Miramar*, Sydney, N.S.W. .	Cr.	Sydney,N.S.W. 1925	..	14	Stuart F. Doyle, 251a, Pitt St., Sydney, N.S.W.
126352	Miramichi No. 2, Montreal	—	Baivert, N.B. . 1902	..	156	Thomas C. Simpson, 62, Bruce Avenue, Westmount, Montreal.
126354	Miramichi No. 4, Montreal	—	Baivert, N.B. . 1902	..	130	Dominion Barging Co., Lim., Lachine,Quebec.
87220	Miranda, Rochester . .	Spl.	Rochester . . 1883	J.B.D.S	45	×Solomon John Brice, Rochester, Kent.
115701	Mirella, Glasgow . . .	Cr.	Kingstown . 1899	..	6	(*b*) Thomas S. H. Martin, Flushing, Holland.
139952	Mirfield, Grimsby . .	—	York . . . 1917	..	79	Humber Lighterage Co., Lim., Victoria Mills, Grimsby. [*thorpes.* *Harry H. Twydell*, 33, *Brereton Avenue, Cleethorpes.*
119477	Miriam, St. John's, N.F.L. .	Sr.	TorsCove,N.F.L. 1905	..	24	Augustus F. Goodridge, St. John's, N.F.L.
111700	Miriam F., Liverpool, N.S. .	Sr.	Port Mouton, N.S. 1902	..	11	Smith C. Craig, Sable River, N.S.
139872	Miriam K., St. John's, N.F.L.	Sr.	(*a*) (*a*)	..	19	Abner Mullins, Rencontre, N.F.L.
152127	**Miriam Mac, St. Georges, Grenada.**	Sp.	Windward, Carriacou. 1922	..	7	**Mrs. Miriam McLaren, Windward, Carriacou.**
116852	Miriam May, St. John's, N.F.L.	Sr.	Shelburne . . 1905	..	65	**John A. Jackson, St. Peters, Cape Breton,N.S.**
152186	*Miro*, Auckland . . .	K.	Auckland . 1925	..	29	Nobel (Australasia), Lim., Collins Court, 370, Little Collins St., Melbourne.
131524	*Miro II.*, Sydney, N.S.W. .	K.	Sydney, N.S.W. 1912	..	14	Levers Pacific Plantations, Lim., Lever House, Blackfriars, London, E.C.4.
150284	Miron L., Sorel, Que. . .	—	Sorel, Que. . 1922	..	253	Louis Verreault, Petits Mechins, Co. Matane, P.Q.
123153	*Mischief*, Cardiff . . .	Cr.	Cardiff . . 1906	H.F.S.Q	14	Mrs. Minnie R. Carolin, Riverside, Wivenhoe, Essex. *Major G. J. Carolin*, 30, *Avenue Gaston Phoebus, Pau, France*
104138	Mischief, Cowes . . .	Cr.	Inniskillen . 1873	R.C.K.M	18	Walter G. Luke, The Anchorage, Hamble Hants.
117209	Mischief, St. John's, N.F.L.	Sr.	Thwart Island 1902	..	45	Peter Blackwood, Brookfield, Bonavista Bay, N.F.L.
121186	*Mischief*, Sydney, N.S.W. .	K.	N. Sydney, N.S.W. 1907	..	9	David T. Nicholson, 16, Barrack St., Sydney, N.S.W.
315340	Miscou Belle, Chatham, N.B.	Sr.	Miscou, N.B. . 1915	..	21	Robin, Jones & Whitman, Lim., Halifax, N.S.
151455	Miser, Singapore . . .	F & A	Singapore . . 1920	..	87	Mohamed Nooedin, 121, Teluk Ayer St., Singapore.
20000	**Miss Beck, Carnarvon . .**	Sr.	Portinllaen, Carnarvon. 1857	M.V.H.G	101	Liverpool Lighterage Co., Lim., 21, Water St., Liverpool. *Henry Bloor, Drury Bldgs.*, 21, *Water St., Liverpool.*
153227	**Miss Caraquet, Chatham,N.B.**	Sr.	Caraquet, N.B. 1926	..	23	Gustave J. Gallien, Caraquet, Gloucester Co., N.B.
149051	**Miss Madeline, Hull . .**	Sp.	New Holland . 1925	..	77	G. & T. Earle (1925), Lim., Wilmington, Hull. *Fred Gibson*, 11, *Wellesley Avenue, Beverley High Rd., Hull.*
149052	**Miss Patricia, Hull . .**	Sp.	New Holland . 1925	..	77	G. & T. Earle (1925), Lim., Wilmington, Hull. *Fred Gibson*, 11, *Wellesley Avenu erley High Rd., Hull.*
151656	**Miss Ridout, St. John's, N.F.L.**	Sr.	Burlington, Green Bay, N.F.L. 1925	..	26	Frederick N. Osmond, Morton's Harbour, N.F.L.
124841	Miss Taylor, St. John's, N.F.L.	Sr.	Morton's Harb., N.F.L. 1907	..	28	Theophilus Taylor, Morton's Harbour, Notre Dame Bay, N.F.L.
140591	Miss Weaver, Liverpool .	—	Northwich . 1918	..	75	Standard Lighterage Co., Lim., 8, Drury Lane, Liverpool. *Joseph Forster, same address.*
139283	Missel, Hull	—	Hessle . . 1915	..	93	John A. Scott, Lim., 11, High Street, Hull. *Roland Headline*, 15, *Marlborough Av., Hull.*
124663	Mist, Belfast	Yl.	Belfast . . 1907	..	3	**Egmont A. Praeger, Cultra, Co. Down.**
150550	**Mist, Saint John, N.B.**	Sp.	Mahone Bay, N.S. 1916	..	12	**Harold Hooper, St. John, N.B.**
147110	**Misterton, Hull . . .**	Sq.	Beverley . . 1923	..	61	**Furley & Co., Lim., Hull.** *Rowland Beever*, 13, *Boulevard, Hull.*
148368	**Mistinguett, Rochester . .**	—	Sliedrecht, Holland. 1926	..	98	×Albert A. Hutson, Earl St., Maidstone, Kent.
93983	*Mistletoe*, Exeter . . .	K.	Plymouth . . 1890	..	23	G. Heywood & Sons, Lim., Queen St., Station Yard, Exeter, Devon. *John Heywood, same address.*
122873	Mistletoe, Brixham . .	K.	Brixham . . 1905	..	37	×Edwin R. King, 3, Cumbers Ter., Brixham.
74803	Mistletoe, Rochester . .	Spl.	Milton, Kent . 1876	..	39	×George Austen, Denton Wharf, Gravesend, Kent.
112993	Mistletoe, St. John's, N.F.L.	Sr.	Snooks Harbour, N.F.L. 1900	..	36	**George C. Rodway, Kingwell, Placentia Bay, N.F.L.**
91336	Mistley, Ipswich . . .	Spl.	Harwich . . 1891	J.S.L.N	64	R. & W. Paul, Lim., Ipswich. *Peter Reed*, 47-51, *Key St., Ipswich.*

• Formerly the "Yorick" and "Caprice."

Digitized by Google

Official No.	Name of Ship and Port of Registry.	Rig.	Where and When Built.	International Code Signal (if any).	Registered Tonnage.	Owner, or Part Owner, and Manager (if recorded). × Signifies *Managing Owner*. Italics signify *Manager*.
150181	*Mistral II.*, Sydney, N.S.W.	F & A	Sydney . . 1922	..	27	Edward P. Simpson, McMahon's Point, N. Sydney, N.S.W.
125001	Mitchell, Fremantle, W.A.	Sr.	Fremantle, W.A. 1909	..	13	Streeter & Male, Lim., Broome, W.A.
92179	Mitchie, St. John's, N.F.L.	Sr.	Exploits, N.F.L. 1887	..	61	Thos. Keech, Spoon Cove, Burin, N.F.L.
102883	Mite, London . . .	Spl	Sittingbourne . 1894	..	85	E. J. & W. Goldsmith, Lim., 110, Fenchurch St., London, E.C.3. *Edward J. Goldsmith, same address.*
113309	Mite, Southampton . .	—	London . . 1893	..	60	R. & J. H. Rea, Lim., Cory Bldgs., Fenchurch St., London, E.C. 3. *Reginald J. Speller, same address.*
119714	Miterdale, Southampton .	—	Woolston . . 1905	..	196	R. & J. H. Rea, Lim., Cory Bldgs., Fenchurch St., London, E.C. 3. *Reginald J. Speller, same address.*
134004	Mizonette, Chatham, N.B. .	Sr.	Caraquet, N.B. 1914	..	13	Thomas T. Mallet, Saint Simon, Co. Gloucester, N.B.
118905	Mizpah, Belize, B.H. . .	Sp.	Stann Creek, B.H. 1903	..	8	Edward Ramirez, Stann Creek, B.H.
67576	Mizpah, Cowes . . .	K.	Cowes . . 1873	K.M.P.D	59	×Richard Allen, 1, Portland Terrace, Watchet, Somerset.
88402	Mizpah, Digby, N.S. . .	Sr.	Freeport, N.S. . 1884	..	53	×Joseph E. Gaskill, Grand Manan, N.B.
108556	*Mizpah*, Plymouth . .	K.	Kingsbridge . 1898	..	33	× Edwin Al Langmead, 5, Sherwood Terrace, Park St., Torquay.
114615	Mizpah, Plymouth . .	Sk.	Plymouth . . 1902	..	25	×John Nicholas Roose, jun., 17, St. Jude's Rd., Plymouth. [N.Z.
122925	Moa, Auckland, N.Z. . .	Sr.	Auckland, N.Z. 1907	W.R.Q.N	99	Leyland O'Brien Timber Co., Lim., Auckland
118987	Moa, Fremantle, W.A. .	Sr.	Fremantle, W.A. 1903	..	14	Benedictine Community of New Norcia, Inc., New Norcia, W.A.
37120	Moa, Napier, N.Z. . .	K.	Totara, North, N.Z. 1901	..	66	Richardson & Co., Lim., Napier, N.Z.
118952	Moana, Auckland, N.Z. .	Cr.	Auckland, N.Z. 1900	..	10	Ernest V. Miller, Chelsea, Auckland, N.Z.
63497	Mary Grace, Dumfries .	Sr.	Irvine . . 1871	..	58	× William McKibbin, Annalong, Co. Down.
131361	Mobile, Liverpool . . .	—	Northwich . . 1905	..	47	Grain Elevating & Automatic Weighing Co., Lim., 22, Fenwick Street, Liverpool. *John E. Kerr, same address.*
78502	*Mocking Bird, Rochester .	K.	Teynham . . 1877	J.Q.H.W	57	×Frank Nicholls, 5, Harbour St., Whitstable.
130669	Model A., Richibucto, N.B.	Sr.	St. Louis, N.B. . 1916	..	11	Alexander Frigot, St. Louis, Kent Co., N.B.
152329	Modern Flapper, St. John's, N.F.L.	Sr.	Glovertown, N.F.L. 1926	..	71	Job Brothers & Co., Lim., St. John's, N.F.L.
149367	Modesty, Greenock . .	Bm.	Fairlie . . 1926	..	20	Charles R. Fairey, Grove Cottage, Shredding Green, Iver, Bucks.
74493	†Moe, Melbourne . . .	—	Liverpool . . 1876	..	748	McIlwraith, McEacharn, Lim., Melbourne.
98254	**Mogubu, Port Moresby** .	K.	Port Moresby . 1923	..	14	**British New Guinea Development Co., Lim., Port Moresby.**
81075	‡Mohamado Ellias, Colombo	Bg.	Sittarampuram 1878 Rebuilt . 1899	..	134	Moona Pana A. Sevagan Chetty, Sea St., Colombo.
130104	Mohamadu Samadani, Colombo.	Sr.	Colombo . . 1917	..	77	Moona M. Saibo, 71, Second Cross St., Colombo.
151979	**Mohamedali, Singapore** .	Lug.	Singapore . 1924	..	73	**Kavana M. Hussain, 23-1, Race Course Rd., Singapore.**
114135	Mohamedia, Singapore .	Tkg.	Singapore . . 1902	..	70	Navena Kadersah, Singapore.
77129	Mohathin Box, Colombo .	Bg.	Quilon . . 1878	..	106	Mana Moona Seyed Mohamadoe, Bankshall St., Colombo.
101367	Mohawk, St. John's, N.F.L.	Sr.	Exploits, Green Bay, N.F.L. 1894	..	80	Job Kean, Brookfield, Bonavista Bay, N.F.L.
81069	Mohayadeen Samdany, Colombo.	Bg.	Coringa . . 1856	..	137	Chana Moona Habiboo Mahomed Maricar, Colombo.
31426	Moheydin Box, Jaffna .	Dhy.	Kelicarre . . 1858	Q.P.W.B	15	Saydo Marcair C. Moheydin, Jaffna.
106291	Mohideen Box, Jaffna .	Dhy.	Davipatam . 1875	..	64	A. Mohideen, Davipatam, Ceylon.
139538	Mohideen Bux, Jaffna .	Sr.	Tallarevoo . 1906	..	38	Arthur S. Main, 16, Queen's St., Colombo.
130105	Mohideen Noor Margina, Colombo	Bg.	Colombo . . 1917	..	106	Ana M. S. Ibrahim, 70, Third Cross Street, Pettah, Colombo.
114151	Mohidin Cader Bux, Jaffna	Sr.	Mandapam . 1892	..	37	Murukapper Ponnusamy, Puloly West, Point Pedro, Ceylon.
139535	Mohidin Cadir Bux, Jaffna	Sr.	Marakayarpatam, India. 1906	..	62	Ona M. Sekappa Marakair, Mandapam, India.
139544	Mohidin Hydroose, Jaffna	Dhy.	Vedalai . . 1902	..	51	K. V. Saminathen Chetty, Nattukkottai.
123061	Mohidin Sevagami Ummen, Jaffna.	Sr.	Kulasekkarapatuam. 1886	..	97	R. M. A. R. A. R. R. M. Muttiah Chetty, Jaffna.
81073	Mohomed Ebroymally, Colombo.	Bg.	Negapatam . 1874	..	113	Oona Meerasaibo, Colombo.
153788	Moi Choo, Singapore . .	F.&A	Singapore . 1921	..	80	Tan C. Peow, 46, Canal Rd., Singapore.
95016	Mokmai, Glasgow . .	Lr.	Dumbarton . 1887	..	652	Irrawaddy Flotilla Co., Lim., 153, St. Vincent St., Glasgow, C.2. *Robert Galloway, same address.*
109400	*Molita*, Liverpool . . .	Cr.	Birkenhead . 1898	Q.C.L.N	13	James C. Buchanan, 311, Eglinton St., Glasgow.
148342	*Mollie*, Fowey . . .	Lr.	Looe . . 1921	..	4	Leslie Hall, Sparrowswick, St. Albans, Herts.
113684	Mollie, Rochester . . .	Spl.	Frindsbury . 1900	..	46	London and Rochester Trading Co., Lim., Canal Rd., Rochester, Kent. *Maurice O. Gill, same address.*
113852	Mollie, St. John's, N.F.L. .	Sr.	Notre Dame Bay, N.F.L. 1901	..	62	James Norris, Three Arms, Notre Dame Bay, N.F.L.
116856	Mollie, Shelburne, N.S. .	Sr.	Shelburne, N.S. 1905	..	85	John J. Whiteley, Bonne Esperance, Que.
130427	Mollie G. Gaskill, St. Andrew's, N.B.	Sr.	Campo Bello, N.B. 1911	..	23	Joseph E. Gaskill, Grand Manan, or Charlotte, N.B.
143031	*Mollitte*, London . . .	Sr.	Faversham . 1919	K.B.Q.W	160	Robert A. Gray, Stansgate, Steeple, Essex.
113678	**Mollihawk**, London . .	Sr.	Southwick, Sussex. 1903	K.V.Q.G.	29	Eric G. S. Gordon, 34, Burton Court, Sloane Sq., London.
136684	*Mollihawk IV.*, London .	K.	Chiswick . . 1914	K.H.R.L	12	Robert W. Seton-Watson, Kyle House, Kyleakin, Inverness.

* Formerly the "May Hawthorn." † Formerly the "Zoe." ‡ Formerly the "Ellias."

Digitized by Google

Official No.	Name of Ship and Port of Registry.	Rig.	Where and When Built.	International Code Signal (if any).	Registered Tonnage.	Owner, or Part Owner, and Manager (if recorded). × Signifies *Managing Owner*. Italics signify *Manager*.
58181	*Mollusc, Newry	—	Whitehaven . 1867	..	109	Rea, Lim., 20, Water St., Liverpool. *George W. Madders, same address.*
120014	Molly, Fremantle, W.A.	—	Fremantle, W.A. 1892	..	66	Swan River Shipping Co., Lim., Perth, W.A.
119755	Molly, Nassau, N.P.	Sr.	Nassau, N.P. 1902	..	12	John N. Albury, Nassau, N.P.
152136	Molley N. Jones, St. Georges Grenada.	Sr.	Bogles, Carriacou. 1926	..	37	Nathaniel Jones, Bogles, Carriacou.
105851	Mona, London	Yl.	Bristol . 1882	H.B.M.V	8	Eustace A. Maude, Tinode, Dublin.
118404	Mona, London	Spl.	Battersea . 1904	..	47	×Hugh M. Miller and ×John M. Miller, Point Pleasant, Wandsworth, London.
116674	Mona, St. Andrews, N.B.	Sr.	West Isles, N.B. 1893	..	18	Edwin H. Richardson, West Isles, N.B.
116851	Mona, Charlottetown, P.E.I.	Sr.	Shelburne, N.S. 1904 Rebuilt, Port Hawkesbury, N.S. 1927	..	79	× George D. McKenzie, French River, P.E.I.
75388	Mona, Sydney, N.S.W.	Sr.	Levuka, Fiji . 1877	..	16	Australasian New Hebrides Co., Lim., 101, Sussex St., Sydney, N.S.W.
141389	Mona Marie, La Have, N.S.	Sr.	Shelburne, N.S. 1920	..	116	×Lemuel Ritcey, Riverport, N.S.
140483	Monalin, St. George's, Grenada.	Sp.	Bogle, Carriacou 1917	..	34	Jeremiah Clouden, Bogle, Carriacou.
105409	Monarch, Gloucester	K.	Gloucester. 1900	..	76	×Frederick A. Healing, Tewkesbury, Glos.
112612	Monarch (The), London	Spl.	East Greenwich 1899	J.G.H.S	66	× Charles Tuff, Junr., 62, High St., Rochester, Kent.
120492	Monarch, London	Spl.	Sittingbourne . 1905	..	47	H. Covington & Sons, Lim., Railway Wharf, Battersea, London. *Harry A. Covington, same address.*
116668	Monarch, Midland, Ont.	—	Welland, Ont. 1906	..	372	Canadian Dredge & Construction Co., Lim., Midland, Ont.
113687	Monarch, Rochester	Sp	Sittingbourne . 1900	..	46	×Geo. Andrews, Murston, Sittingbourne, Kent.
134051	Monarchy, Lunenburg, N.S.	Sr.	La Have, N.S. . 1914	..	80	Minister of Marine & Fisheries, Ottawa, Ont.
128874	Monare, Cowes	Yl.	Cowes . 1909	..	5	Major George A. Fitzgerald, D.S.O., Monare, Foynes, co. Limerick.
12019	Mona's Isle, Liverpool	—	Cemaes, Ang. 1838	K.W.C.G	73	×Percy F. Clinton, 22, Fenwick St., Liverpool.
84443	Monday, Rochester	Spl.	Burham . 1882	H.G.C.L	46	Associated Portland Cement Manufacturers, Lim., Portland House, Tothill St., London, S.W.1. *James A. White, same address.*
107998	Money Bush, Canso, N.S.	Sr.	Port Felix, N.S. 1901	..	15	Thomas Richard, Port Felix, N.S.
123699	Monica, London	Spl	Battersea . 1906	..	54	×Hugh M. Miller and ×John M. Miller, Point Pleasant, Wandsworth, London.
123781	Monica, London	—	Canning Town . 1906	..	86	Samuel Williams & Sons, Lim., 8, Lloyds Ave., London, E.C.3. *Alfred Williams, same address.*
115393	Monitor, St. John's, N.F.L.	Sr.	Fortune Bay, N.F.L. 1902	..	22	George Jensen, Harbour Breton, N.F.L.
134886	Monitor, St. John's, N.F.L.	Sr.	Essex, Mass., U.S.A. 1896	..	98	Bay of Islands Fisheries Co., Lim., Bay of Islands, N.F.L.
137118	*Monitor*, Trinidad	Sp.	Trinidad . 1915	..	14	Felix F. Herrera, Port of Spain, Trinidad.
113427	Monkey Brand, Liverpool	—	Northwich . 1900	..	134	Lever Bros., Lim., Port Sunlight, Cheshire. *Luke V. Fildes, Rosedale, Bromborough, Cheshire.*
109930	Monkwood, Rochester	Spl.	Frindsbury . 1899	..	46	British Portland Cement Manufacturers, Lim., Portland House, Tothill St., London, S.W.1. *James A. White, same address.*
151909	*Monona*, Nassau, N.P.	Sp.	Bimini, Bahamas 1926	..	5	Randal Saunders, Bimini.
144734	*Mons Angel*, Skibbereen	Cr.	Clonakilty . 1919	..	3	×Thomas Hickey, Listarkin Union Hall, co. Cork.
107688	†Mons Meg, Kingston, Ont.	—	Ogdensburg, U.S.A. 1876	..	291	Robert Weddell, Trenton, Ont.
151041	Monsoon No. 61, Montreal, Que.	—	Brewerton Ny. U.S.A. 1908	..	216	Montreal Light Heat and Power Consolidated, Power Building, 83, Craig St. West, Montreal.
153752	Monsoon, Singapore	Cr.	Singapore. 1925	..	5	William M. Blake, Villa Alba, Tanjong Rhu, Singapore.
100361	Montagnais, Quebec	Sp.	Isle aux Coudres 1891	..	17	Jacob Maillaux, Isle aux Coudres, Charlevoix, Canada.
121665	Montagnaise, Quebec	Sp.	Isle aux Coudres 1904	..	13	Emilien P. Bernier, Isle-aux-Grues, Quebec.
128602	*Monte Dinero*, Lowestoft	Yl.	Teddington-on-Thames 1906	..	3	William Loveless, "Homestead," Warren Crescent, Shirley, Southampton.
136248	Montgomery, Hull	—	Beverley . 1915	..	94	John A. Scott, Lim., 11, High Street, Hull. *Roland Headline, 15, Marlborough Ave., Hull.*
103979	Montmorency, Quebec	Sr.	Quebec . 1897	..	51	Edgard Tremblay, Ance St. Jean, co. Chicoutimi, Quebec.
105726	Montreal, London	Bge.	Blackwall . 1892	..	79	Wrightson & Son., Lim., 16, Mincing Lane, London. *William L. Wrightson, same address.*
115879	Montreal, London	—	Sittingbourne . 1902	..	89	Edward Lloyd, Lim., 12, Salisbury Sq., London. *Arthur Lloyd, same address.*
134922	Mocanam, St. John's, N.F.L.	Sr.	Gloucester, Mass., U.S.A. 1903	..	73	Charles F. Bishop, Burin, N.F.L.
103630	Moohauk, Quebec	Sp.	Les Ecureuils . 1896	..	16	Leon Langlois, Les Ecureuils, Portneuf, Quebec.
141899	Moonbeam, Glasgow	Cr.	Fairlie . 1915	K.F.P.J	55	Henry C. Sutton, Benham Park, Newbury, Berks.
145962	*Moonbeam*, Liverpool	Sp.	Freckleton, Lancs. 1922	..	6	Thomas Brown Auchterlonie, "The Gables," Heswall, Chester.
149388	*Moonshine*, Greenock	K.	Tarbert, Loch Fyne. 1927	..	21	James Kenneth Oakfield, Lochgilphead, Argyll.

* Formerly the "Trial."

† Formerly a steamer and the "William Armstrong."

Digitized by Google

Official No.	Name of Ship and Port of Registry.	Rig.	Where and When Built.	International Code Signal (if any).	Registered Tonnage.	Owner, or Part Owner, and Manager (if recorded). × Signifies *Managing Owner*. Italics signify *Manager*.
138994	Moonstone, London	Kl.	Gainsborough . 1915	..	63	General Steam Navigation Co., Lim., 15 Trinity Square, London. *Willoughby K. John, same address.*
122749	Moorabin, Port Adelaide	—	Goolwa, S.A. . 1910	..	181	Murray Shipping Lim., Steamship Buildings Currie St., Adelaide, S.A.
122728	Moorara, Port Adelaide	—	Echuca . . 1909	..	98	Murray Shipping Lim., Steamship Buildings Currie St., Adelaide, S.A.
48615	*Moore, Melbourne	—	Glasgow . . 1868	H.V.K.S	490	Melbourne Steamship Co., Lim., Melbourne
85555	Moorhen, London	Spl.	Greenhithe . 1884	..	63	Associated Portland Cement Manufacturers Lim., Portland House, 14, Tothill st. London, S.W.1. *James A. White, same address.*
126443	Moose, Kenora, Ontario	—	Keewatin, Ont. 1909	..	233	Rainy River Dredging Co., Lim., Fort William Ontario.
113336	Moosedale, Southampton	—	Southampton . 1900	..	76	R. & J. H. Rea, Lim., Cory Bldgs., Fenchurch St., London, E.C. 3. *Reginald J. Speller, same address.*
120214	*Moosk*, Falmouth	Yl.	Falmouth . . 1906	H.W.G.P	7	Henry R. de Wilde, 33, Brook St., London W.1.
114597	Mooween, Southampton	Cr.	Hamble . . 1903	..	5	William A. Brodie, Heathside, Totland Bay I. of W.
131611	Mopoke, Fremantle, W.A.	Sr.	Fremantle, W.A. 1911	..	13	Herbert M. Parkes, Onslow, W.A.
122504	*Mopsey*, Vancouver, B.C.	Sp.	Vancouver, B.C. 1906	..	4	George C. Miller, Vancouver, B.C.
129671	Moraux, Singapore	Tkg.	Singapore . . 1911	..	77	Sayna M. Gunny, 37, Omar Rd., Singapore
107656	Moravia, Gaspé	Sr.	La Have, N.S. . 1899	..	99	Arnold Rattenbury, Charlottetown, P.E.I.
90639	Morell, Charlottetown, P.E.I	Sr.	Georgetown, Pr. Ed. Is. 1883	..	16	Edward D. Delorey, Georgetown, Pr. Ed. Is
121559	Moreton, Sydney, N.S.W.	K.	Thursday Island 1907	..	14	Wyben Pearling Co., Lim., 10, Bridge St. Sydney, N.S.W.
101722	Moriac, Melbourne	Bge.	Footscray . . 1889	..	296	Marine Board of Launceston, Launceston Tas.
93451	Morland, Gloucester	Bge.	Gloucester. . 1886	..	38	Benjamin Perry & Sons, Lim., 127, Redcliff St., Bristol. *Frederick C. Burgess, same address.*
106912	†Morn, Southampton	Yl.	Southampton . 1897	Q.V.S.P	15	Major William J. Matthews, O.B.E., The King's House, Lyndhurst, Hants.
144196	*Morna*, Glasgow	K	Tarbert, Loch Fyne. 1920	K.G.C.B	14	Robert Workman, Craigdarrah, Helen's Bay, Co. Down, Ireland.
131569	*Morna*, Sydney, N.S.W.	Cr.	Sydney, N.S.W. 1913	T.Q.C.D	21	Alexander MacCormick, Macquarie Street, Sydney, N.S.W.
110034	Morning, London	Spl.	Rochester . . 1898	J.T.P.Q	46	Supplies & Transport Co., Lim., 1, Shell Rd., Lewisham, London, S.E. *Lionel A. Hodgson, same address.* [N.S
103547	Morning Glory, Halifax, N.S.	Sr.	Ship Harbour, NS 1896	..	11	William E. Murphy, Ship Harbour, Halifax
89368	*Morning Light*, Lyttleton	F&A Sr.	Davis Town, N.S.W. 1885	S.L.Q.T	59	New Zealand Refrigerating Co., Lim., Hereford St., Christchurch, N.Z.
109263	Morning Light, Montego Bay, Jamaica.	Sr.	Cayman Brac . 1899	..	33	Edward Gordon Scott, Cayman Brac, Jamaica
93498	Morning Light, Sydney, NSW	—	Pyrmont, N.S.W. 1886	..	91	James Wallace, Sussex St., Sydney, N.S.W.
74065	Morning Light, Windsor, Ont.	Sp.	Anderdon, co. Essex, Ont. 1876	..	14	Charles A. Smith, Windsor, Ontario.
88669	Morning Star, Chatham, NB	Sr.	Pokemouche . 1881	..	12	Gustave Gronet, Pokemouche, N.B.
152064	Morning Star, Jaffna	Bt.	Jaffna . . 1923	..	24	Jacob Augustine, Karayoor, Jaffna.
78712	Morning Star, Liverpool	F.	Northwich, Cheshire. 1864	..	66	United Alkali Co., Lim., 30, James Street Liverpool. *Eustace Carey, same address.*
81362	Morning Star, Liverpool	F.	Northwich, Cheshire. 1873	..	98	Liverpool Lighterage Co., Lim., 21, Water St., Liverpool. *Hy. Bloor, same address.*
74845	Morning Star, Newcastle, N.S.W.	K.	Port Stephens, N.S.W. 1877	..	38	James Wallace, Newcastle, N.S.W.
30445	Morning Star, Port Louis	Sr.	Seychelles . . 1844	Q.K.T.N	35	Pierre Bouvet, Plaines Wilhems, Mauritius
90201	Morning Star, St. John's, NFL	Sr.	Lamaline . 1884	..	24	David Keating, Lamaline, N.F.L.
149517	*Morcóren*, Falmouth	Yl.	Falmouth . 1927	..	4	Mrs. Helen M. S. Stephen, Roskrow, Penryn Cornwall.
134961	*Morwenna*, Penzance	Dy.	Porthleven . 1912	..	8	×Miss Adela M. Cumberland, Polmear House Mousehole, Cornwall.
128073	*Morwenna*, Shoreham	Sr.	Shoreham . 1914	..	10	William Curtis-Green, 5, Pickering Place St. James St., London, S.W.1.
27202	Mosquito, Adelaide, S.A.	—	Renfrew . . 1859	P.Q.H.K	198	McIlwraith, McEacharn & Co., Lim., Currie St., Adelaide, S.A.
20760	Mosquito, Liverpool	F.	Northwich . 1853	N.C.L.W	65	Liverpool Lighterage Co., Lim., 21, Water St., Liverpool. *Hy. Bloor, same address.*
67101	Mosquito, Rochester	Spl.	Frindsbury . 1875	..	40	Albert A. Hutson, Maidstone, Kent.
137516	Mosquito I., Belize, B.H.	Sp.	British Honduras. 1918	..	8	Arthur D. P. Williamson, Belize, British Honduras.
95716	Moss Rose, Belfast	Dy.	Lowestoft . 1889	..	35	×William A. Glenn, The Shore, Portavogie co. Down.
99912	Moss Rose London	Yl.	Brightlingsea . 1885	..	13	×Samuel Thomas, 19, Hartington Rd., South end-on-Sea, Essex.
97695	Moss Rose, Ramsgate	K.	Margate . . 1890	..	43	×Edward S. Whitehead, 44, Northdown Rd. Margate, Kent.
143656	Mossdale, Liverpool	—	(a) (a)	..	41	Richard Abel & Sons, Lim., 7 & 9, James St. Liverpool. *Fred Abel, same address.*
131638	Mossie, Fremantle, W.A.	Sr.	Fremantle, W.A. 1912	..	13	Herbert A. Tolmer, Broome, W.A.
110552	Mostyn, Liverpool	Bge.	Northwich . 1897	..	95	Liverpool Lighterage Co., Lim., 26, Drury Buildings, 21, Water St., Liverpool. *Hy. Bloor, same address.*
150163	Motau, Suva	Sr.	Oakland, U.S.A. 1917	..	150	Burns Philip (South Sea) Co., Lim., Suva Fiji.

* Formerly the "Mary Moore." † Formerly the "Opal" and "Banba."

Digitized by Google

Official No.	Name of Ship and Port of Registry.	Rig.	Where and When Built.	International Code Signal (if any).	Registered Tonnage.	Owner, or Part Owner, and Manager (if recorded). × Signifies *Managing Owner*. Italics signify *Manager*.
149064	**Motmot, Hull**	—	Howden . . 1926	..	100	John A. Scott, Lim., 11, High St., Hull. *Roland Heseltine, 15, Marlborough Avenue, Hull.*
140505	**Motto, Saint Georges, Grenada.**	Sp.	Beausejour, Carriacou. 1920	..	7	George V. Hepburn, Castries, St. Lucia.
136881	***Motu*, Auckland**	Sr.	Auckland . . 1920	..	109	Northern Steamship Co., Lim., Auckland, N.Z.
153789	**Moula Aboobaker, Singapore**	Lug.	Singapore . 1926	..	78	Kavana M. Hussain, 23-1, Race Course Rd., Singapore.
131979	***Moultonian*, Littlehampton**	K.	Littlehampton 1919	K.D.M.T	94	Vectis Shipping Co., Lim., 20, High St., Newport, Isle of Wight. *Leigh Thomas, same address.*
88931	*Mount Elliot, Townsville	—	Melbourne. . 1884	..	344	Rooneys, Lim., Flinders St., Townsville, Queensland.
90148	**Mountain Hare, St. John's, N.F.L.**	Sr.	Trinity Bay . 1884	..	19	John Richard Goodridge, St. John's, N.F.L.
97255	**Mountain King, St. John's, N.F.L.**	Sr.	Essex, U.S.A. . 1848	..	54	Charles Hutton, St. John's, N.F.L.
76410	**Mountaineer, Liverpool**	F.	Winsford, Cheshire. 1876	..	109	Salt Union, Lim., Colonial House, Liverpool. *Eustace C. Wickes, same address.*
69891	**Mountblairy, Plymouth**	Sr.	Kingston, Elgin 1874	W.S.T.B	119	William T. Symonds, 72, Bute St., Cardiff. *Trevanion M. Symonds, same address.*
147824	***Mouse*, Greenock**	K.	Tarbert, Loch Fyne. 1925	K.T.B.S	13	Allan B. Pollok, Romachan, Clackan, Kintyre, Argyll.
127278	**Mousmé, Rochester**	Spl.	Maidstone . 1924	..	64	×Albert A., Hutson Earl St., Maidstone.
107538	**Mowgli, St. John, N.B.**	Sp.	Yarmouth, N.S. 1895	..	4	Ernest A. Whelpley, Fairville, St. John, N.B.
131501	***Mowong*, Sydney, N.S.W.**	Cr.	Sydney, N.S.W. 1906	..	4	Frederick W. Birch, 137, Falcon St. North, Sydney, N.S.W.
139649	**Moya, Bathurst**	Ltr.	England . . 1915	..	28	Government of Gambia, Bathurst, Gambia.
114918	**Moya, Preston**	Cr.	Arnside . . 1910	..	12	×Walter Townsley, "Greylands," Regent Rd., Morecambe, Lancaster.
149365	**Moyana, Greenock**	Bm.	Fairlie . . 1926	..	20	Wilfrid Leuchars, Durban, Natal, S.A.
151917	**Mrs. Maycock, Nassau, N.P.**	Sp.	Bluff, Eleuthera 1910	..	9	Nehemiah Maycock, Ragged Island, W.I.
114082	**Muang Tye Long, Singapore**	Tkg.	Singapore . 1901	..	99	Chang Ching Ho, 2, New Market Rd., Singapore.
116868	**Mudpout Scow, Ottawa, Ont.**	—	Hull, Quebec . 1904	..	23	E. B. Eddy Co., Lim., Hull, Quebec.
81090	**Muhammad Sahool Hamid Khaja, Colombo.**	Bg.	Mandapam . 1898	..	153	Sayna Navauna S. Chetty, sen., Chetty St., Jaffna.
118132	**Mullet, Liverpool**	—	Ellesmere Port. 1904	..	161	Rea, Lim., 20, Water St., Liverpool. *George W. Madders, same address.*
108052	†*Mulroy*, Glasgow	Yl.	Lowestoft. . 1897	J.W.C.T	21	× Ian M. Moffatt-Pender, Dunvegan, Skye, Inverness-shire.
113272	**Muncaster, Southampton**	—	Southampton . 1898	..	80	R. & J. H. Rea, Lim., Cory Bldgs., Fenchurch St., London, E.C. 3. *Reginald J. Speller, same address.*
131618	**Mundaring, Fremantle, W.A.**	—	Fremantle, W.A. 1910	..	139	Mellwraith, McEacharn Lim., 94-96, William St., Melbourne.
62776	**Mundon, Maldon**	Spl.	Sittingbourne . 1868	..	44	James Cardnell, Saint Lawrence, Essex.
130733	‡*Munroe*, Nassau, N.P.	Sr.	Lunenburg, N.S. 1911	..	80	Munro Transportation Co., Lim., Nassau, N.P.
142817	**Muradabad, Singapore**	Lug	Singapore . 1919	..	74	Mooha M. V. Chitty, 22, Market St., Singapore.
86782	**Muraena, St. John's, N.F.L.**	Sr.	Old Perlican, N.F.L. 1883	..	22	John Syme, St. John's, N.F.L.
151487	**Murani I., Singapore**	F & A	Singapore . 1920	..	73	Nana V. E. V. V. Pillai, 42, Market St. Singapore.
151488	**Murani II, Singapore**	F & A	Singapore . 1920	..	76	Seyanna Sethupalayachy, 166, Cecil St. Singapore.
151500	**Murani III., Singapore**	F & A	Singapore . 1921	..	72	Seyanna Sethupadayachy, 166, Cecil St. Singapore.
122721	**Murchison, Port Adelaide**	—	Echuca, Victoria 1883	..	105	First Mildura Irrigation Trust, Mildura, Victoria.
53542	**Muriel, Bombay**	Cr.	Bombay . . 1895	T.B.W.K	11	Miss D. E. Underwood, 79, Meadow St., Bombay.
102259	**Muriel, Fremantle, W.A.**	Sr.	Fremantle, W.A. 1901	..	21	Streeter & Male, Lim., Broome, W. A.
81174	**Muriel, Harwich**	Spl.	Harwich . . 1889	..	23	× Hercules C. Mant, 57, South St., Isleworth, Middlesex.
85760	**Muriel, Quebec**	Yl.	St. Laurent . 1883	..	19	John D. Gilmour, Quebec.
106524	**Muriel, Rochester**	Spl.	Sittingbourne . 1896	..	44	× William H. Howlett, 22, Park Place, Gravesend, Kent.
107985	**Muriel, Shelburne, N.S.**	Sr.	Sable River, N.S. 1900	..	25	James P. White, Murray Harbour, P.E.I.
117051	**Muriel G., Canso, N.S.**	Sr.	White Haven, N.S 1904	..	21	Alden Munroe, White Haven, N.S.
121050	**Muriel Mary, Hull**	—	Beverley . . 1902	..	75	Kingston Lighter Co., Lim., Cats Corner, Railway Dock, Hull. *John W. Wilson, Glenholme, Beverley Rd., Hessle.*
107298	**Murray B., Annapolis, N.S.**	Sr.	Margaretville, N.S. 1901	..	43	William W. Shaw, Windsor, Hants, N.S.
145611	***Murrisk Lass*, Westport**	Dy.	Kilronan . 1905	..	11	×Thomas J. Ryan, Murrisk, Westport, Co. Mayo.
142822	**Murshidabad, Singapore**	Lug	Singapore . . 1919	..	71	Moona M. V. Chitty, 22, Market St., Singapore
67106	‖Murston, London	Spl.	Sittingbourne 1875 Rebuilt . . 1905	..	37	Smeed, Dean & Co., Lim., Sittingbourne. *Harold E. Andrews, "Glencoe," Borden, Sittingbourne.*
58436	**Murston, Rochester**	Spl.	Sittingbourne . 1867	..	35	Union Lighterage Co., Lim., 16, Philpot Lane, London, E.C. 3. *Richard Lambert, same address.*
105299	**Mus, Liverpool**	F.	Fidler's Ferry . 1865	..	81	Rea, Lim., 20, Water St., Liverpool. *George W. Madders, same address.*
91128	**Musa Jack, Bathurst, R.G.**	Cr.	Bathurst . . 1901	..	34	Ousman Jeng, 76, Lancaster St., Bathurst, R.G.

* Formerly the "No. 6 Hopper Barge." † Formerly the "Zephyr." ‖ Formerly the "Levetta." ‡ Formerly the "Muriel E. Winters."

Digitized by Google

Official No.	Name of Ship and Port of Registry.	Rig.	Where and When Built.	International Code Signal (if any).	Registered Tonnage.	Owner, or Part Owner, and Manager (if recorded). × Signifies *Managing Owner*. Italics signify *Manager*.
129013	*Musette, London	Cr.	Hampton Wick 1909	..	3	Cyril J. Johnson, 19, Heathgate, Golders Green, London.
93809	†Muscoota, Sydney, N.S.W.	Bk.	Liverpool 1888	..	2502	Wallarah Coal Co., Lim., London.
110146	Musidora II., London	Cr.	Burnham, Essex 1880 Rebuilt 1899	..	10 (b)	John S. Hatfield, Ralston, Sutton, Surrey.
102355	Mutiara, Fremantle, W.A.	Sr.	Fremantle, W.A 1901	..	12	Wm. Theodore Banger, Cossack, W.A.
152070	Muttu Mari, Jaffna	Bt.	Kayts 1923	..	17	P. M. T. Thambiayah, Kayts.
151216	Muttulakshmy, Jaffna	Sr.	Valvettiturai 1919	..	142	Moona M. M. M. S. Maracair, Mandapam, India.
151730	*My Cariad*, Shanghai	Cr.	Shanghai 1923	..	11	Griffith H. Wilkins, Shanghai, China.
140459	*My Gutding Star*, Dublin	Cr.	Portrush 1900	..	4	×John Fullam, 5, Caroline Row, Ringsend, Dublin.
95134	My Lady, Plymouth	Sr.	Kingsbridge 1889	L C.W.B	93	× Albert Westcott, 42, Woolster St., Plymouth.
124527	My Lady Maude, Southampton.	Cr.	Southampton 1910	..	15	Harold A. Holdsworth, 47, Charing Cross Rd., London, W.C. 2.
152027	*My Nancy*, Sydney, N.S.W.	Sp.	Sydney, N.S.W. 1924	..	11	William K. Moffatt, 14, Martin Place, Sydney, N.S.W.
151782	Mya Than, Rangoon	Sr.	Ye (Tavoy) 1920	..	44	J. W. Darwood, 77, Merchant St., Rangoon.
152203	Myatther E Turks Islands, B.W.I.	Sp.	Blue Hills, Caicos 1924	..	7	Hamilton B. Ewing, Blue Hills, Caicos.
146021	Myles Kennedy, Barrow	—	Paisley 1921	..	353	London Midland & Scottish Railway Co., Euston Station, London, N.W. 1. *Alexander Newlands, same address.*
135012	Mymoona, Singapore	Lr.	Singapore 1913	..	84	Navana S. A. Kader, 67, South Bridge Rd., Singapore.
151991	*Myong*, Sydney, N.S.W.	K.	Sydney 1924	..	12	Lindenhafen Estates Lim., 16, O'Connell St., Sydney, N.S.W.
100606	MyraLouise, Lunenburg, N.S	Sr.	Lockeport 1893	..	17	James A. Richardson, Port Shoreham, Guysborough Co., N.S.
114487	Myrtle, Fremantle, W.A.	Sr.	Fremantle, W.A. 1902	..	12	Hugh D. Norman, Broome, W.A.
112792	Myrtle, London	Spl.	Battersea 1900	..	46	×Hugh M. Miller and ×John M. Miller, Point Pleasant, Wandsworth, London.
109388	Myrtle, Portsmouth	K.	Emsworth 1898	..	45	A. Flowers & Co., Lim., Flathouse Wharf, Portsmouth. *Stephen Flowers, same address.*
81864	Myrtle, Rochester	Spl.	Milton, Kent 1880 Rebuilt 1900	..	38	Smeed Dean & Co., Lim., Sittingbourne, Kent. *Harold E. Andrews, "Glencoe," Borden, Sittingbourne.*
82126	Myrtle, St. John's, N.F.L.	Sr.	Bonavista Bay, N.F.L. 1880	..	36	Peter G. Tessier, St. John's, N.F.L.
86818	Myrtle, St. John's, N.F.L.	Sr.	Codroy, N.F.L. 1883	..	55	Moses Monroe, St. John's, N.F.L.
112991	Myrtle, St. John's, N.F.L.	Sr.	Exploits Bay, N.F.L. 1900	..	37	James White, sen., South Island, Twillingate, N.F.L.
113883	Myrtle, St. John's, N.F.L.	Sr.	Little Bay Isld., N.F.L. 1901	..	47	Robert Vigus, Burin, N.F.L.
121507	Myrtle, St. John's, N.F.L.	Sr.	Lally Cove, N.F.L. 1906	..	23	Robert A. Templeton, St. John's, N.F.L.
93627	Myrtle, Sydney, N.S.W.	Sr.	Brisbane Water, N.S.W. 1889	S.V.Q.P	13	Thomas Woodhouse, Gavutu, Gela, Solomon Islands.
134846	Myrtle Alma, St. John's, N.F.L.	Sr.	Boat Harbor, Placentia Bay, N.F.L. 1913	..	18	James Keeping, Boat Harbor, Placentia Bay, N.F.L.
129946	Myrtle Bell, St. John's, N.F.L.	Sr.	Port aux Basques, N.F.L. 1911	..	12	Robert Stickland, Isle aux Morts, N.F.L.
132462	Myrtle Burgess, Melbourne	K.	Hobart, Tas. 1917	T.H.L.R	30	John A. Rae, 35, Alexander St., Hobart, Tas.
124922	Myrtle Jane L. D., St. John's, N.F.L.	Sr.	Exploits, N.F.L. 1907	..	30	Thomas McGinn, Change Islands, N.F.L.
126873	Myrtle L., Digby, N.S.	Sr.	Hillsburn, N.S. 1910	..	47	John P. Patten, Grand Bank, N.F.L.
100254	Myrtle M. Gray, St. John's, N.F.L.	Sr.	Lockeport, N.S. 1894	..	19	Patrick Gardner, Grois Island, N.F.L.
119245	*Myrtle May*, Hobart, Tas.	K.	Hobart, Tas. 1906	..	16	Richard Burgess, Oban St., Hawksburn, Victoria.
125018	Myrtle Olga, Fremantle, W.A.	Sr.	South Fremantle. 1910	..	14	Herbert Sewell, Broome, W. Aus.
119465	Myrtus, St. John's, N.F.L.	Sr.	North West Arm, N.D.Bay, N.F.L. 1902	..	15	Stanley G. Maidment, Nipper's Harbour, N.F.L.
73253	Mystery, Faversham	K.	Milton, Kent 1875	..	61	× Henry C. Last, 31, Lower Orwell St., Ipswich.
108475	Mystery, Grimsby	Kl.	Knottingley 1879	..	45	Humber Lighterage Co., Lim., Victoria Mills, Grimsby. *Harry H. Twydell, 33, Brereton Avenue, Clethorpes.*
67262	Mystery, Harwich	Dy.	Ipswich 1874	N.J.R.S	84	×Harry Porter, 447, Foxhall Rd., Ipswich.
57625	Mystery, Hobart	K.	Hobart 1882	..	12	Lewis J. Pearsall, Bellerive, Tasmania.
21364	Mystery, Rochester	Spl.	Ipswich 1865	H.N.R.S	55	×Alfred W. Claringbold, 9 St. John's Rd., Gravesend, Kent.
152209	Mystery G., Turks Island	Sp.	Bottle Creek, Caicos. 1925	..	6	George T. Higgs, Bottle Creek, Middle Caicos.
149086	Mystic, Hull	—	Gainsborough 1926	..	67	× Joseph Tomlinson, Gainsborough, Lincoln.
117222	Mystery, St. John's, N.F.L.	Sr.	Clattice Har. N.F.L 1902	..	20	James Baird, St. John's, N.F.L.
84512	Mystery, Truro	Sk.	Truro 1885	..	32	×Mrs. Catharine S. Thomas, 11, Florence Rd., Ealing, W. 5.
95322	*Mystical Rose*, Dublin	K.	Arklow 1889	..	15	×Anthony Murray, 11, Lower Main St., Arklow.
94446	Mystical Rose, St. John's, N.F.L.	Sr.	Red Island, N.F.L. 1885	..	26	William C. Job, St. John's, N.F.L.
95583	Mystical Rose, St. John's, N.F.L.	Sr.	Ship Harbour, N.F.L. 1885	..	29	James Baird, St. John's, N.F.L.
119650	Mystical Rose, St. John's, N.F.L.	Sr.	Codroy, N.F.L. 1905	..	37	Edgar Andrews, Wesleyville, N.F.L.
60753	Myth, Lowestoft	Wy.	Reedham, Norf. 1863	..	26	(b) John Lee Barber, Norwich.

* Formerly the "Fubbs II." † Foreign name same. Formerly the "Buckingham."

Digitized by Google

Official No.	Name of Ship and Port of Registry.	Rig.	Where and When Built.	International Code Signal (if any).	Registered Tonnage.	Owner, or Part Owner, and Manager (if recorded). × Signifies *Managing Owner*. Italics signify *Manager*.
152744	N.1, Victoria, B.C.	—	Houghton, Wash., U.S.A. 1925	..	237	Seymour Navigation Co., Lim., 325, Howe St., Vancouver, B.C.
152747	N.2, Victoria, B.C.	—	Houghton, Wash., U.S.A. 1925	..	233	Seymour Navigation Co., Ltd., 325, Howe St., Vancouver, B.C.
131168	N.A.F., Lunenburg, N.S.	Sr.	Tancook, N.S. 1912	..	24	John Kennedy, Cause, Guysborough Co., N.S.
151175	N.B.F. No. 1, Vancouver, B.C.	—	Vancouver, B.C. 1923	..	21	Norman B. Forbes, West Bay, N. Vancouver, B.C.
138123	N.C.P. No. 1, New Westminster, B.C.	—	Steveston, B.C. 1915	..	22	Nanaimo Canners & Packers, Lim., Brechin Road, Nanaimo, B.C.
138124	N.C.P. No. 2, New Westminster, B.C.	—	Steveston, B.C. 1915	..	13	Canadian Fishing Co., Lim., Foot of Gore Avenue, Vancouver, B.C.
134651	N.C. & P. No. 3, Victoria, B.C.	—	Nanaimo, B.C. 1917	..	33	Straits Fish Co., Lim., Brechin Rd., Nanaimo, B.C.
134652	N.C. & P. No. 4, Victoria, B.C.	—	Nanaimo, B.C. 1917	..	33	Canadian Fishing Co., Lim., Foot of Gore Avenue, Vancouver, B.C.
140943	N.C. & P. No. 5, Nanaimo, B.C	—	Nanaimo, B.C. 1913	..	67	Alfred Bradford, Vancouver Ave., Nanaimo, B.C.
144125	N.C.T.C. 2, Yarmouth	—	Haulbowline (*a*)	..	15	×Graham Bunn, Wroxham, Norfolk.
129263	N.E.R. No. 9, Hull	—	Blyth 1910	..	461	London & North Eastern Railway Co., Marylebone, London. *Sir John R. Nicholson, C.M.G., Dock Offices, Hull.*
129265	N.E.R. No. 10, Hull	—	Blyth 1910	..	461	London & North Eastern Railway Co., Marylebone, London. *Sir John R. Nicholson, C.M.G., Dock Offices, Hull.*
133450	N.E.R. No. 11, Hull	—	Blyth 1910	..	461	London & North Eastern Railway Co., Marylebone, London. *Sir John R. Nicholson, C.M.G., Dock Offices, Hull.*
129267	N.E.R. No. 12, Hull	—	Blyth 1910	..	461	London & North Eastern Railway Co., Marylebone, London. *Sir John R. Nicholson, C.M.G., Dock Offices, Hull.*
129268	N.E.R. No. 13, Hull	—	Blyth 1910	..	461	London & North Eastern Railway Co., Marylebone, London. *Sir John R. Nicholson, C.M.G., Dock Offices, Hull.*
151129	N. No. 1, Vancouver, B.C.	—	Vancouver, B.C. 1923	..	87	Austin S. French, 1400, Nicola St., Vancouver, B.C.
153101	N.P.3, Victoria, B.C.	—	Victoria, B.C. 1926	..	43	Nootka Packing Co., Lim., 701, Birks Building, Vancouver, B.C.
153102	N.P.4, Victoria, B.C.	—	Victoria, B.C. 1926	..	43	Nootka Packing Co., Lim., 701, Birks Building, Vancouver, B.C.
152829	N.P.C., No. 1, Vancouver B.C.	—	Vancouver, B.C. 1925	..	28	Nootka Packing Co., Lim., 701, Birks Building, Vancouver, B.C.
152830	N.P.C., No 2, Vancouver, B.C.	—	Vancouver, B.C. 1925	..	28	Nootka Packing Co., Lim., 701, Birks Building, Vancouver, B.C.
153281	N.P.C. No. 6, Vancouver, B.C.	—	Vancouver, B.C. 1926	..	40	Nootka Packing Co., Lim., 701/718, Granville St., Vancouver, B.C.
153282	N.P.C. No. 7, Vancouver, B.C.	—	Vancouver, B.C. 1926	..	39	Nootka Packing Co., Lim., 701/718, Granville St., Vancouver, B.C.
153283	N.P.C. No. 8, Vancouver, B.C.	—	Vancouver, B.C. 1926	..	41	Nootka Packing Co., Lim., 701/718, Granville St., Vancouver, B.C.
140889	*N.S.G., No. 1, Nanaimo, B.C.	—	New Westminster, B.C. 1913	..	118	Alfred Bradford, G.D., Nanaimo, B.C.
150424	N.V.S.L., Vancouver, B.C.	—	NewWestminster 1921	..	170	Corporation of City of North Vancouver, City Hall, North Vancouver, B.C.
152522	N.W.D. No. 1, Vancouver, B.C.	—	Vancouver, B.C. 1924	..	35	North Western Dredging Co., Lim., 622/510, Hastings St., West Vancouver, B.C.
152523	N.W.D. No. 2, Vancouver, B.C.	—	Vancouver, B.C. 1924	..	82	North Western Dredging Co., Lim., 622/510, Hastings St., West Vancouver, B.C.
88613	N. P. Christian, St. John's, N.F.L.	Sr.	Lunenburg, N.S. 1884	..	88	John Dawe, Bay Roberts, N.F.L.
145484	N. & G. Gas Co. No. 1, Newcastle.	—	Newcastle 1903	..	42	Newcastle-upon-Tyne and Gateshead Gas Co., 33, Grainger St. West, Newcastle-upon-Tyne. *Thomas P. Ridley, same address.*
145483	N. & G. Gas Co. No. 2, Newcastle.	—	(*a*) (*a*)	..	42	Newcastle-upon-Tyne and Gateshead Gas Co., 33, Grainger St. West, Newcastle-upon-Tyne. *Thomas P. Ridley, same address.*
151121	N. & K. No. 1, Vancouver, B.C.	—	Vancouver, B.C. 1923	..	75	Gosse-Millerd, Lim., 597, Hastings St., West Vancouver, B.C.
75627	N. W. White, Quebec	Sr.	Jordan River, N.S. 1878; Rebuilt, Rivière St. François, Que 1908	..	90	Aubin Paquet, House Harbour, Magdalen Islands, Gaspé, P.Q.
127667	N. Duncan, St. John's, N.F.L.	Sr.	Exploits Bay, N.F.L. 1907	..	55	William Ashbourne, Twillingate, N.F.L.
132536	N'Dimal, Bathurst, R.G.	Cr.	Bathurst 1914	..	4	Saloum N'Jie, Gloucester St., Bathurst, R.G.
127664	Nabob, St. John's, N.F.L.	Sr.	Friday's Bay, N.F.L. 1908	..	45	George J. Carter, St. John's, N.F.L.
115286	Nada, Liverpool	Sp.	Tranmere 1902	..	5	Henry Thorp, Redclyffe, Newton-le-Willows, Lancashire.
152077 1561	Nada Easvary Ammal, Jaffna	Boat Bt.	Kayto 1924	..	16 26	Innatippillai Anthonyppillai, Jaffna.
131615	Nadarasapuravy, Jaffna	Cr.	Kayts 1922	..	14	Kasiar Duraisamy, Kaits.
107681	Nadina, Fremantle, W.A.	Bge.	Perth, W.A. 1903	..	484	Norbert Keenan, Perth, W.A.
142783	Nadine, Montreal	Lug.	Toronto 1898	..	78	Rob. G. Weddell, Trenton, Co. Hastings, Ont.
	Nagapatam, Singapore.		Singapore 1918	..		Ahna I. Sahib, 5, Mohamed Ali Lane, Singapore.

* Formerly the "K 38."

Digitized by Google

Official No.	Name of Ship and Port of Registry.	Rig.	Where and When Built.	International Code Signal (if any).	Registered Tonnage.	Owner, or Part Owner, and Manager (if recorded). × Signifies *Managing Owner.* Italics signify *Manager.*
142812	Nagootha, Singapore	F&A	Singapore. 1919	.	72	Kavana M. Hussain, 110, Chin Swee Rd., Singapore.
116530	Nahada, St. John's, N.F.L.	Sr.	Lunenburg, N.S. 1905	..	94	Benjamin Stead, Musgravetown, Bonavista Bay, N.F.L.
139843	Nahoma B., St. John's, N.F.L.	Sr.	Dog Cove, N.F.L. 1911	..	16	John Buckland, Harbour Le Cou, N.F.L.
53358	Naiad, Llanelly	Sr.	Llanelly 1867	J.V.M.Q	121	×Stephen Allen, The Green, Watchet.
94378	Naiad, London	Cr.	Swansea 1873	M.K.Q.C	13	Charles P. Martin, Woodmanton, Hutton, Brentwood, Essex.
105920	*Naiad*, Peel, I. of M.	Cr.	Fleetwood 1894	..	10	×John Sayle, 35, Market Street, Peel.
144762	*Nailsea, Bristol	—	(a) (a)	..	85	T. R. Brown & Sons, Lim., 4, The Grove, Queens Square, Bristol. *Henry R. Brown, same address.*
154357	Naivette, Vancouver, B.C.	Yl.	Vancouver, B.C. 1927	..	3	Charles G. Crebbin, 3139, Point Grey Rd., Vancouver, B.C.
146399	*Nama*, Chester	Cr.	Conway, N. Wales. 1913	..	8	× Vivian Pendleton, 4, Westminster Mansions, Southport, Lancs.
102889	*Namara*, Hull	Yl.	Partick, Glasgow 1894	K.N.T.B	52	× Claude M. Taylor, 79, Lowgate, Hull.
110079	Namara, London	Spl.	Southampton 1899	J.W.G.K	67	E. J. & W. Goldsmith, Lim., 110, Fenchurch St., London. *Walter J. Goldsmith, same address.*
120779	Nan, Ipswich	Sp.	Woodbridge 1904	H.M.L.C.	5	×Allan T. Marriott, 15, Cliff Parade, Leigh-on-Sea, Essex.
105890	Nan, London	Spl.	Swanscombe 1896	..	47	Associated Portland Cement Manufacturers, Lim., Portland House, 14, Tothill St., London, S.W.1. *James A. White, same address.*
139710	Nan Kiang, Shanghai	—	Shanghai 1916	..	71	Asiatic Petroleum Co. (North China), Lim., St. Helen's Court, Great St. Helens, London.
72823	Nan Shan, Shanghai	Lr.	Shanghai 1891	..	298	Taku Tug & Lighter Co., Lim., Queen's Rd., Hong Kong.
83450	Nanaimo, Shanghai	Bk.	Nanaimo, B.C. 1882	W.D.H.J	397	Luther W. Doney, Tientsin, China.
136375	Nancia, Sydney, N.S.W.	K.	Thursday Is. 1914	..	15	Wyben Pearling Co., Lim., Sydney, N.S.W.
111317	*Nancy*, Bristol	Cr.	Pill 1901	S.M.Q.B	13	× Hon. Jasper P. Maclay, 21, Bothwell St., Glasgow.
102247	Nancy, Fremantle, W.A.	Sr.	Fremantle, W.A. 1901	..	12	Hedley V. Howe, Broome, W.A.
116084	Nancy, Hull	—	Hessle 1902	..	121	John A. Scott, Lim., Hull. *Roland Hoseltine, 15, Marlborough Avenue, Hull.*
108214	Nancy, London	Cr.	Whitstable 1897	P.R.J.V	6	×Miss Henrietta S. Ord, "Beverley Lodge," Lexden Road, Colchester, Essex.
124568	Nancy, London	—	Rotterdam 1904	..	86	Urban District Council of Whitby, Flowergate, Whitby, Yorks.
101395	Nancy, St. John's, N.F.L.	Sr.	Morton's Hr., NFL 1895	..	55	Robert K. Bishop, St. John's, N.F.L.
147015	Nancy, Southampton	Cr.	Dumbarton 1890	..	4	Robert H. Hole, Heathcote House, Lymington, Hants.
145574	†Nancy G., Llanelly	—	Dordrecht, Holland. 1922	..	170	Llanelly Harbour Trust, Llanelly, Carmarthen. *Joe Winterbottom, Harbour Office, Llanelly.*
108939	Nancy Louise, St. John's, NFL	Sr.	Twillingate, NFL 1898	..	18	John Woodhouse Owen, Twillingate, N.F.L.
113033	Nancy M., St. John's, N.F.L.	Sr.	Nipper's Harb., N.F.L. 1900	..	18	Thos. Batstone, Nipper's Harbour, N.F.L.
117258	Nancy S., St. John's, N.F.L.	Sr.	Notre Dame Bay, N.F.L. 1903	..	24	Esau Hellier, Griguet, N.F.L.
149511	*Nanette*, Falmouth	Yl.	Falmouth 1927	..	14	David M. Glasbrook, Bryn-y-Mor, Swansea.
113728	Nanette, Whitby	Cr.	Southwick, Sus. 1901	S.Q.V.L	9	× Harold Wooding, 7, Lothbury, London, E.C.
144982	†Nanette II, London	Cr.	Bergen 1919	..	16	Percy B. Abrahams, Elm Court, The Leas, Westcliff-on-Sea, Essex.
154188	Nang Ching, Singapore	F&A	Singapore 1921	..	128	Cho C. Fatt, 56, Temple St., Singapore.
124024	Nanny, Liverpool	—	Northwich 1906	..	65	Spillers Milling & Associated Industries, Lim., 40, St. Mary Axe, London, E.C.3. *John Hickman, c/o W. Vernon & Sons, Cunard Buildings, Liverpool.*
147604	Nanook, London	Sp.	Burnham-on-Crouch, Essex. 1924	..	4	Norman H. Bacon, 29, College Hill, London
119231	‖Nanoya, Sydney, N.S.W.	Cr.	Hobart, Tas. 1903	V.B.J.T	10	Sydney H. Fairland, "Kohinoor," Wrights Rd., Drummoyne, Sydney, N.S.W.
108189	Nansen, London	Spl.	Blackwall 1897	..	58	Tester Bros., Lim., Park Cottage, Greenhithe, Kent. *William F. Tester, Pier Cottage, Greenhithe, Kent.*
53547	Nanta, Bombay	Cr.	Fairlie 1896	..	3	Graham T. W. Olver, Bombay.
138877	*Naom Dermod*, Skibbereen	Ny.	Baltimore 1912	..	—	×Daniel Sheehan, Cape Clear, co. Cork.
121010	*Naom Eine*, Galway	Dy.	Baltimore 1914	..	23	Congested Districts Board for Ireland, 23, Rutland Sq., Dublin. *Francis S. Sheridan, same address.*
138878	Naom Fionn Barra, Skibbereen.	Cr.	Baltimore, co. Cork. 1914	..	9	×Denis Donovan, Long Island, Schull, co. Cork.
143254	*Naom Maire*, Skibbereen	Ny.	Baltimore, co. Cork. 1912	..	3	×Denis Driscoll, Baltimore, co. Cork.
135634	*Naom Mairead*, Tralee	Lug	Baltimore, Co. Cork. 1927	..	3	× Patrick O'Connor, Old Market St., Caherciveen, Co. Kerry.
146841	*Naom Ronan*, Skibbereen	K.	Baltimore, co. Cork. 1922	..	4	Minister for Fisheries in Saorstat Eireann, 3, Kildare Place, Dublin. *Laurence C. Moriarty, same address.*
144740	*Naom Seumas*, Skibbereen	Sq.	Baltimore, co. Cork. 1920	..	4	Congested Districts Board for Ireland, 23, Rutland Sq., Dublin. *Laurence O. Moriarty, Department of Fisheries, 3, Kildare Place, Dublin.*

* Foreign name "Keemun."

† Formerly the "Fairlie III."

‖ Foreign name "Holland IV."

‡ Formerly the "Heira II."

Digitized by Google

Official No.	Name of Ship and Port of Registry.	Rig.	Where and When Built.	International Code Signal (if any).	Registered Tonnage.	Owner, or Part Owner, and Manager (if recorded). × Signifies *Managing Owner*. Italics signify *Manager*.
137326	*Naom Una*, Galway .	Yl.	Baltimore, co. Cork. 1915	..	5	× Austin Kelly, Murrisk, Westport, Co. Mayo.
152245	*Naomh Bheronica*, Waterford	Yl.	Baltimore . . 1927	..	3	× James Mason (Hickey), Senr., Passage East, Waterford.
138886	*Naomh Maelsheachlainn*, Skibbereen.	Yl.	Baltimore, co. Cork. 1917	..	29	× Patrick Hegarty, Sherkin Island, co. Cork.
143247	*Naomh Micil*, Skibbereen .	Ny.	Porthleven, Cornwall. 1894	..	8	× James O'Connor, Sherkin Island, co. Cork.
138879	*Naomh Mughan*, Skibbereen .	K.	Baltimore, co. Cork. 1916	..	26	× Daniel Cadogan, Green Park, Skibbereen.
142545	*Naomh Nicolas*, Skibbereen .	Dy.	Baltimore, co. Cork 1918	..	7	Minister for Fisheries in Saorstat Eireann, 3, Kildare Place, Dublin. *Laurence C. Moriarty, same address.*
152257	*Naomh Roisin*, Tralee . .	K.	Baltimore, Co. Cork. 1927	..	4	× David P. Falvey, Reencaheragh, Portmagee, Co. Kerry.
129941	Naomi A., St.John's, N.F.L.	Sr.	Fogo, N F.L. . 1910	..	23	George M. Barr, St. John's, N.F.L.
128838	Naov Liam, Tralee . .	Ny.	Peel, I. of Man 1909	..	16	× William Curran, Caherard, Ventry, co. Kerry.
146237	Nap, Cowes	—	{ East Cowes . 1919 { Re-constructed 1921	..	82	Vectis Shipping Co., Lim., 20, High St. Newport, I. of W. *Leigh Thomas, Five Ways, Ryde, I. of W.*
134341	Nap. L., Montreal . .	—	Montreal, Que. 1911	..	174	Northern Construction Co., Lim., Keefer Bldg., 698, St. Catherine St. West, Montreal.
138797	Nap Trudel, Quebec . .	—	St. Irénée, Que. 1911	..	40	Napoléon Trudel, St. Irénée, co. Charlevoix, Quebec.
64213	*Napperby*, Adelaide, S.A. .	K.	Adelaide, S.A. . 1872	S.Q.H.K	44	William McFarlane, Birkenhead, Adelaide, S.A.
147128	Nar, Hull	Sq.	Selby . . 1923	..	67	Furley & Co., Lim., Hull. *Richard Furley, East Anglian Bldgs., Hull.*
115614	Nara, Brisbane . .	Sp.	Brisbane . . 1906	..	5	John C. Kent, Brisbane, Queensland.
91542	•Narcissus, Kirkwall . .	K.	Hull . . . 1885	J.V.P.C	70	× William Evans, 105, Clare Road, Cardiff.
118280	Narcissus, London . .	Cr.	Southampton . 1899	H.Q.B.S	4	James H. P. Campbell, Coombe Lodge, Kingston Hill, Surrey.
93530	Narelle, Sydney, N.S.W. .	Lr.	Berry's Bay, NSW 1886	..	9	John W. B. Robison, Sydney, N.S.W.
101048	Narovo, Tulagi . . .	Sr.	Sydney, N.S.W. 1892	..	25	Kindar, Lim., Park Rd., Marrickville, Sydney, N.S.W.
108517	Nashenden, Rochester . .	Spl.	Rochester . . 1898	..	44	Associated Portland Cement Manufacturers, Lim., Portland House, 14, Tothill St., London, S.W.1. *James A. White, same address.*
127641	Nasru, Bathurst, R.G.. .	Cr.	Bathurst . . 1909	..	11	Ebrihima Bob, Perseverance St., Bathurst, Gambia.
151895	†*Nassauvian*, Nassau, N.P.	Sr.	Pocomoke City, U.S.A. 1919	..	347	Allan U. Johnson, Nassau, N.P.
81053	Nassurool Ahmid, Colombo.	Bg.	India . . . 1857	..	106	Ana Chana Nynapulle Maricar, Colombo.
132691	Nasturtium, London . .	—	Millwall . . 1912	..	99	Associated Portland Cement Manufacturers, Lim., Portland House, 14, Tothill St., London, S.W.1. *James A. White, same address.*
142535	*Nat L. Gorton*, Trinidad .	Sr.	Essex Mass., U.S.A. 1916	..	168	Trinidad Leaseholds, Lim., 1, London Wall Bldgs., London, E.C.
114723	Natal, London . . .	—	Sittingbourne . 1901	..	88	Edward Lloyd, Lim., 12, Salisbury Sq., London. *A. Lloyd, same address.*
151571	Natalie J. Nelson, St. John's, N.F.L.	Sr.	Essex, Mass., U.S.A. 1903	..	78	Stephen Fudge, Belleoram, N.F.L.
62598	‡Natashquan, Quebec . .	—	Sunderland . 1870	J.S.M.Q	620	William Q. Stobo, Quebec.
99687	Nathan, Grimsby . . .	Sp.	Knottingley . 1892	..	47	× James W. Taylor, 48, Blackfriargate, Hull.
128268	Nati, Glasgow . . .	—	Dumbarton . 1909	..	661	Irrawaddy Flotilla Co., Lim., 153, St. Vincent St., Glasgow, C.2. *Robert Galloway, same address.*
76359	National, Liverpool . .	Bge.	Widnes, Lancs. 1876	..	79	Liverpool Lighterage Co., Lim., 21, Water St., Liverpool. *Hy. Bloor, same address.*
124840	Native Lass, St.John's, N.F.L.	Sr.	Gooseberry Cove, N.F.L. 1907	..	26	Walter B. Grieve, St. John's, N.F.L.
128456	Native Queen, Lerwick . .	K.	Sandwick . . 1901	..	46	William Jamieson, Sandwick, Shetland.
112591	‖*Natoma*, Sydney, N.S.W. .	Yl.	Sydney, N.S.W. 1902	..	10	William S. Jacob, "Westborpe," Bickell Rd., Mosman, Sydney, N.S.W.
155737	Nature, St. John's, N.F.L. .	Sr.	Thwart Island, N.F.L. 1927	..	23	Otto O. Osmond, Exploits, N.F.L.
114596	••*Naula*, Southampton . .	K.	Southampton . 1902	H.S.D.W	22	Capt. Arthur G. Soames, "The House in the Wood," Beaulieu, Hants.
151089	*Nauphila*, Halifax, N.S. .	Sr.	Mahone Bay, N.S. 1925	..	70	Minister of Marine & Fisheries, Ottawa, Ont.
58539	Nautilus, Ipswich. . .	Spl.	Ipswich . . 1870	J.Q.B.R	50	Joseph Mildenhall, 16, Twyford St., Islington, London, N. *Edward Hadlow, 8, May Rd., Delce Rd., Rochester.*
118148	Nautilus, Bristol . . .	—	Lytham . . 1904	..	202	The Lord Mayor, Aldermen and Burgesses of the City of Bristol. *Dennis Ross-Johnson, Docks Office, Queen Square, Bristol.*
98460	Nautilus, Portsmouth . .	Cr.	Emsworth . 1892	..	22	× James Duncan Foster, Emsworth, Hants.
66372	Nautilus, St. John's, N.F.L.	Sr.	Pr. Ed. Is.. . 1873	..	66	James Day, Belloram, Fortune Bay, N.F.L.
124670	Navahoe, Belfast . . .	Sr.	Belfast . . 1908	H.M.D.W	6970	Anglo-American Oil Co., Lim., 36 & 38, Queen Anne's Gate, Westminster, London. *James Hamilton, same address.*
114709	Nawab, London . . .	—	Canning Town . 1901	..	96	Erith & Dartford Lighterage Co., Lim., Erith, Kent. *Norman A. L. Cockell, same address.*

• Formerly the "Eleanor Maria M." † Foreign name "J. W. Somerville." ‡ Formerly a steamer, former name "Polino"
‖ Formerly the "Beacon" and "Gulnare." •• Formerly the "Marie Aline" and "Invernia."

Digitized by Google

Official No.	Name of Ship and Port of Registry.	Rig.	Where and When Built.	International Code Signal (if any).	Registered Tonnage.	Owner, or Part Owner, and Manager (if recorded). × Signifies *Managing Owner*. Italics signify *Manager*.
139472	*Naera*, Basseterre, St. Kitts	Sr.	Boston, Mass., U.S.A. 1893	..	24	Hugh F. Wildy, "Stoney Grove," Nevis, B.W.I.
124451	*Nebula, Colchester	Yl.	Rowhedge, Essex 1907	H.P.R.F	26	Mrs. Hilda E. F. Mitchell, 22, Gloucester Terrace, Hyde Park, London.
113296	*Nebula*, Southampton	Yl.	Southampton 1900	V.Q.P.H	20	Henry Pratt, 95, Leigham Court Rd., Streatham, London, S.W. 16.
152461	*Nedra L.*, Canso, N.S.	Sr.	Whitehaven, N.S. 1924	..	10	Alexander Chambers, Marie Joseph, Guys Co., N.S.
134617	Neebish No. 1, Sault Ste Marie, Ont.	—	East Neebish, Ont. 1915	..	10	George W. Goodwin, Sault Ste. Marie, Ont.
132233	Needlers No. 11, Hull	—	Hull (a)	..	81	Calvert Lightering and Stevedoring Co., Lim. Adam St., Goole, Yorks. *James W. Calvert, same address.*
99043	Needles, London	Spl.	Rochester 1892	..	49	Associated Portland Cement Manufacturers, Lim., Portland House, 14, Tothill St., London, S.W.1. *James A. White, same address.*
139541	Neelayathatchy, Jaffna	Bg.	Cochin 1873	..	95	P.K.P.S. Raman Chetty, Nattukkottai.
132394	Neelathatchy Amman, Jaffna.	Sr.	Batticaloa. 1915	..	61	A.L.A.M. Muttiah Chetty of Nattukkottai, Batticaloa.
113711	Neepawa, Rochester	Spl.	Rochester 1902	..	46	Fry Brothers, Lim., Lion Wharf, Greenwich, London. *George F. Fry, same address.*
123913	Negri Sembilan, Singapore	Tkg.	Singapore 1908	..	83	Kader Bacha, 22, Raffles Quay, Singapore.
142897	Nehmiatulie, Bathurst, R.G.	Cr.	Bathurst (a) 1919	..	14	Gibriel Darboe, 12, Cotton St., Bathurst, Gambia.
126699	Nehoc, Montreal	—	Rebuilt, Sorel, Que. (a) 1908	..	146	Lyon Cohen, Montreal, Quebec.
141238	Neil, Charlottetown, P.E.I.	Sr.	Cardigan, P.E.I. 1920	..	18	Neil McLeod, Mitchell River, King's Co., P.E.I.
146618	Neith, London	Cr.	Rhode Island, U.S.A. 1908	..	14	Sidney C. Houghton, 5, Duke St., Marylebone, London.
142819	Nelamagam, Singapore	Lug	Singapore 1919	..	91	Moona S. Thever, 156, Cross St., Singapore.
115608	Nelia, Brisbane	Sp.	Brisbane 1904	..	2	Francis T. Woodbine, Brisbane.
67568	Nell, Cowes	Cr.	Cowes. 1872	..	15	Edward J. Waugh, Haywards Heath, Sussex.
93188	Nell, Greenock	K.	Greenock 1887	K.M.B.P	21	×Charles J. E. Hall, Breezeholme, Disley, Cheshire.
122805	Nell Gwyn, London	Spl.	Rainham, Kent 1907	..	34	Samuel West, Lim., Tower House, 40, Trinity Sq., London. *Samuel West, same address.*
113754	Nell Jess, Ipswich	K.	Littlehampton 1902	T.S.P.F	96	Fraser & White, Lim., 23, East St., Town Quay, Portsmouth. *Henry D. Gilbert, same address.*
122662	Nella, Basseterre	Sp.	Basseterre, St. Christopher. 1906	..	13	Thomas Henry, Fountain Village, Nevis.
114452	Nellie, Faversham	Spl.	Faversham 1901	..	43	×Chas. Cremer, Preston Lea, Faversham.
75319	Nellie, Fremantle, W.A.	Sr.	Fremantle, W.A. 1884	V.S.J.M	67	Jiro Muramats, Roebourne, W.A.
101497	Nellie, Fremantle, W.A.	Sr.	Fremantle, W.A. 1890	..	10	North Coast Shipping Co., Lim., Wellington St., Perth.
112820	Nellie, London	Spl.	Faversham 1901	..	48	×William H. Howlett, 22, Park Place, Gravesend, Kent.
115985	Nellie, London	Spl.	Woolwich 1899	..	36	A. R. & S. Sales, Lim., Sales Wharf, Globe Lane, Woolwich, Kent. *Arthur Sales, same address.*
114333	Nellie, Maldon	Cr.	Wivenhoe 1887	..	8	Maxwell S. Solby, Mundon Hall, Chelmsford, Essex.
79897	Nellie, Rochester	Spl.	Rochester 1879	..	43	Mrs. Alice Cory, 16, St. James Avenue, Gravesend, Kent. *Ernest W. Cory, same address.*
100442	Nellie, St. John's, N.F.L.	Sr.	Sonora, N.S. 1893	..	42	Thomas Collett, Harbor Buffett, Placentia Bay, N.F.L.
101377	Nellie, St. John's, N.F.L.	Sr.	Trinity Bay, NFL 1895	..	27	Joseph Udell, Carbonear, N.F.L.
106329	Nellie, St. John's, N.F.L.	Sr.	Morton's Harbour, N.F.L. 1896	..	44	John Weadon Hodge, Twillingate, N.F.L.
69113	Nellie, Sydney, N.S.W.	Bn.	St. Mary's, N.S. 1874	..	281	William Arthur Firth, Sydney, N.S.W.
107607	Nellie, Weymouth, N.S.	Sr.	Meteghan Riv., N.S. 1901	..	59	Gordan B. Burgess, Parrsboro, N.S.
148212	*Nellie Ann*, Barnstaple	Spl.	Appledore, Devon 1924	..	11	×Sydney W. Slatter, Brunswick Wharf, Barnstaple, Devon.
90996	Nellie Austen, Rochester	Spl.	Sittingbourne 1887	..	45	×George Austen, 8, London Rd., Northfleet, Kent.
123406	Nellie B. Cefalu, Belize	Sr.	Ruatan, Honduras 1898	..	36	John S. Jones, Ruatan, Honduras.
145968	Nellie Bate, Liverpool	—	Manchester 1894	..	48	W. Bate & Co., Lim., 20, Redcross St., Liverpool. *Edward Tyson, same address.*
97319	Nellie Belle, St. John's, N.F.L.	Sr.	Pelley Island, N.F.L. 1890	..	51	James Spracklin, Brigus, N.F.L.
111127	Nellie Burns, St. John's, NFL	Sr.	Bath, U.S.A. 1870	..	68	Richard Hicks, Catalina, N.F.L.
69715	Nellie Bywater, Newry	Sr.	Duddon 1874	M.S.F.V	90	×William McKibbin, Shore Rd., Annalong, co. Down.
112288	*Nellie D.*, Quebec	Sr.	Mavillette, N.S. 1903; Rebuilt, Liverpool, N.S. 1922	..	33	Wilfrid E. Gallienne, Moisie River, Saguenay Co., P.Q.
133789	Nellie Dixon, Halifax, N.S.	Sr.	Boston, Mass. 1889	..	72	William Trenholm, Port Elgin, N.B.
129878	Nellie E. St. John's, N.F.L.	Sr.	Fortune Bay, N.F.L. 1911	..	27	Walter S. Monroe, St. John's, N.F.L.

* Formerly the "Helen" and "Cushie Doo."

Digitized by Google

Official No.	Name of Ship and Port of Registry.	Rig.	Where and When Built.	International Code Signal (if any).	Registered Tonnage.	Owner, or Part Owner, and Manager (if recorded). × Signifies *Managing Owner.* Italics signify *Manager.*
83510	*Nellie Fleming, Cork . .	Sr.	Carrickfergus . 1884	J.M.R.W	94	×Martin J. Fleming, North Main Street, Youghal, Cork.
129906	Nellie Healey, St. John's, N.F.L.	Sr.	Fox Harbour, N.F.L. 1911	..	32	Peter Healey, Fox Harbour, Placentia Bay, N.F.L.
126663	Nellie J. Banks, Shelburne, N.S.	Sr.	Allendale, N.S. 1910	..	35	Frederick W. Sutherland, Lockeport, N.S.
103800	Nellie J. King, Shelburne, N.S.	Sr.	Shelburne, N.S. 1900	..	99	×William L. Murray, Port Hawkesbury, N.S.
107920	Nellie L., St. Andrew's, N.B.	Sp.	West Isles, N.B. 1900	..	17	Austin Levy, Grand Manan, N.B.
111722	Nellie Louise, Bridgetown, Bar.	Sr.	La Have, N.S. . 1901	..	239	Mrs. Emma D. Croney, Bridgetown, Bar.
119498	Nellie M., St. John's, N.F.L.	Sr.	Heart's Ease, NFL 1905	..	34	Charles Greene, Newtown, N.F.L.
121472	Nellie M., St. John's, N.F.L.	Sr.	Sweet Bay, NFL 1906	..	35	Ronald Moore, Bay de Verde, N.F.L.
83961	*Nellie Mary*, Bideford . .	K.	Plymouth . . 1882	..	41	×Henry W. Lesslie, Bell Inn, Newquay, Appledore, Devon.
89862	Nellie Mary, Faversham .	Dy.	Sittingbourne . 1889	J.T.P.N	44	F. T. Everard & Sons., Lim., The Wharf, Greenhithe, Kent. *William J. Everard, 6, The Avenue, Gravesend, Kent.*
127880	*Nellie Mason*, Auckland, N.Z.	Cr.	Auckland . . 1908	..	14	J. J. Craig, Lim., Auckland, N.Z.
84376	Nellie Maud, Rochester .	Spl.	Teynham . . 1881	..	43	Kent Stone Co., Lim., 10 and 11, Mincing Lane, London. *William Trevelyan, 181, Queen Victoria Street, London.*
124943	Nellie May, St. John's, N.F.L.	Sr.	Musgrave Harbour, N.F.L. 1908	..	23	John Whiffen, Harbour Buffett, N.F.L.
121458	Nellie N., St. John's, N.F.L.	Sr.	Toad's Cove, NFL 1906	..	29	Augustus F. Goodridge, St. John's, N.F.L.
112619	Nellie Parker, London . .	Spl.	Ipswich . 1899	S.M.P.J	59	×Clement W. Parker, Bradwell-on-sea, Essex.
141594	Nellie Redington, Montreal	Sr.	Cleveland, Ohio, U.S.A. 1872	..	787	Sincennes McNaughton Line, Lim., 75, Common St., Montreal.
152363	Nellie Reeves, St. John's, N.F.L.	Sr.	Boyd's Arm, Canada Bay, N.F.L. 1926	..	123	John Reeves, Canada Harbour, Canada Bay, N.F.L.
92685	Nellie Reid, Pictou, N.S. .	Sr.	Brulé, N.S. . 1891	..	79	Charles Reid, Brulé, N.S.
139645	*Nellie T. Gaskell*, Road Harbour, Tortola.	Sr.	Gloucester, Mass. 1877	..	12	Hartford O'Neale, Tortola.
141463	Nellie T. Walters, St. John's, N.F.L.	Sr.	Shelburne, N.S. 1920	..	139	Richard T. Sainthill, North Sydney, Cape Breton Co., N.S.
78396	Nelly, Portsmouth . .	K.	Emsworth . 1876	..	22	Frederick Cottle, 1, Barton Rd., Newport, Isle of Wight.
97306	Nelly, St. John's, N.F.L. .	Sr.	Flat Island, NFL 1890	..	11	Edward Collins, Flat Island, Placentia Bay, N.F.L.
154272	†Nelly B. Nora, Nassau, N.P.	Sr.	British Honduras. (a) Rebuilt, West End, Grand Bahama. 1926	..	23	Dionisio J. De Gregory, Nassau, N.P.
117230	Nelly M., St. John's, N.F.L.	Sr.	St. Mary's Bay, N.F.L. 1903	..	30	Augustus F. Goodridge, St. John's, N.F.L.
90255	Nelly May, St. John's, N.F.L	Sr.	Green Bay, NFL 1885	..	45	Jas. Norris, jun., Three Arms, Green Bay, N.F.L.
117723	Nelson, Bristol . . .	—	Beverley . . 1905	..	80	Severn and Canal Carrying Co., Lim., 16, Bridge St., Broad St., Birmingham. *John C. Green, The Docks, Gloucester.*
120938	Nelson, Liverpool . . .	—	Birkenhead . 1906	..	860	R. & J. H. Rea, Lim., 52, Mark Lane, London, E.C. *Reginald J. Spiller, same address.*
105774	Nelson, London . . .	Bge.	Rotherhithe . 1895	..	59	×Wm. Hy. Jas. Alexander, St. John's Wharf, Wapping, London.
120590	Nelson, London . . .	Spl.	Sittingbourne . 1905	..	63	A. R. & S. Sales, Lim., Sales Wharf, Globe Lane, Woolwich, Kent. *Arthur Sales, same address.*
122771	Nelson, Lowestoft. . .	K.	Lowestoft . . 1905	..	56	×John M. Barnard, 12, Trawl Market, Lowestoft.
101712	Nelson, Melbourne . .	K.	Warrnambool . 1877	..	24	Charles H. Mossop, Toorak Road, South Yarra, Victoria.
121514	Nelson, St. John's, N.F.L. .	Sr.	Trinity Bay, NFL 1906	..	60	Wm. A. Munn, St. John's, N.F.L.
64814	Nelson, Sydney, N.S.W. .	Sr.	Nelson, N.Z. . 1876	..	56	Walter Watson, Sydney, N.S.W.
145887	Nelson Abbott, Liverpool	—	Stretford . . 1891	..	50	Fredk. J. Abbott, Lim., 19, Castle St., Liverpool. *Thomas Abbott, same address.*
131790	Nelta, Southampton . .	Cr.	Southampton . 1911	..	4	Derick Blythe, Bombay.
117132	Nema Dt., Barrington, N.S. .	Sp.	Port La Tour, NS 1904	..	10	James C. Brannen, Port La Tour, N.S.
149038	Nene, Hull	—	Newark . . 1925	..	61	Trent Navigation Co., Nottingham. *Frank Rayner, Wilford St., Nottingham.*
97987	Nentwater, Newcastle . .	Wy.	Tyne Main . (a)	..	46	Allen Brown, Lim., Baltic Chambers, Quayside, Newcastle-on-Tyne. *John J. Robinson, 63, Warwick St., Newcastle-on-Tyne.*
117942	Nepenthe, Colchester . .	Cr.	Brightlingsea . 1903	..	6	Herbert F. Potter, 9, Trinity St., Colchester, Essex.
124502	Nephele, Southampton .	Yl.	Hamble . . 1908	J.V.W.H	6	James D. Aylward, 32, Frognal, London, N.W.3.
152218	Nephew, Turks Islands, B.W.I.	Sp.	Bottle Creek, Middle Calcos. 1927	..	7	Richard Jones, Bottle Creek, Calcos Islands.
150067	*Neptune*, Belize . . .	Sr.	U.S.A. . . (a)	..	32	John B. Loria, Belize, British Honduras.
117803	Neptune, Fremantle, W.A. .	Sr.	Fremantle, W.A. 1903	..	12	James H. Deutchman, Broome, W.A.
102878	Neptune, London . . .	Bge.	Montrose . . 1894	..	107	×Wm. Hy. Jas. Alexander, St. John's Wharf, Wapping, Middlesex.
114365	Neptune, Shanghai . .	Lr.	(a) (a)	..	334	Taku Tug and Lighter Co., Lim., Tientsin, China.
72391	Neptune, Southampton .	Yl.	Fairlie, Ayr . 1875	H.Q.S.D	31	Henry A. Bellville, Tedstone Court, Bromyard, Worcestershire.

* Formerly the "Emily." † Foreign name "Melnodelmar."

Digitized by Google

Official No.	Name of Ship and Port of Registry.	Rig.	Where and When Built.		International Code Signal (if any).	Registered Tonnage.	Owner, or Part Owner, and Manager (if recorded). × Signifies *Managing Owner.* Italics signify *Manager.*
112480	Neptune, Sydney, N.S.W.	—	Sydney, N.S.W.	1899	..	130	Colonial Sugar Refining Co., Lim., Sydney, N.S.W.
123684	Nera, London	—	Beverley	1906	..	90	B. I. Transport Co., Lim., Baltic House, Leadenhall St., London, E.C. 3. *William Watkinson, same address.*
76820	Nerbudda, Cape Town	K.	Ramsey	1882	..	34	Harris Schechter, Cape Town, S.A.
126690	Nerée Harvey No. 1, Montreal.	Sr.	Isle aux Coudres, Quebec.	1909	..	50	Nerée Harvey, Isle aux Coudres, Quebec.
118494	Nereid, London	Yl.	Penarth	1904	..	4	×John D. Bannatyne, 26, Billiter St., London.
148582	*Nereid II.*, London	Yl.	Burnham-on-Crouch.	1913	..	2	Herbert H. Summers, Little Gables, Loughton, Essex.
113843	Nereid, St. John's, N.F.L.	Sr.	BonneBay, N.F.L.	1897	..	15	Wm. Fogarthy, Bonne Bay, N.F.L.
120153	Nereus, Shanghai	—	Belfast	1898	..	156	Ocean Steam Ship Co., Lim., 1, India Buildings, Water St., Liverpool.
110770	Nero, Hull	Sp.	Beverley	1897	..	59	×John Frank, South Ferriby, Lincolnshire.
67371	Nero, Newcastle	Sp.	Pelaw Main, Durham.	1872	..	52	Jarrow Dredging and Salvage Co., Lim., Grant St., Jarrow, Durham. *William M. Brown, 46, Bede Burn Rd., Jarrow.*
79700	Nessa, London	Spl.	Shadwell, Middlesex.	1878	..	40	×Horace A. Waller, Town Wharf, Dartford, Kent.
109926	Nesta, Rochester	Spl.	Teynham	1898	..	42	×Albert E. Wood, Milton-next-Sittingbourne, Kent.
136390	Neston, Sydney, N.S.W.	K.	Thursday Island	1914	..	16	Wyben Pearling Co., Lim., Sydney, N.S.W.
119019	Neta, Fremantle, W.A.	Sr.	Fremantle	1904	..	12	Thomas Clarke, Broome, W.A.
142992	Netherton, St. John's, N.F.L.	Sr.	Machias, Me., U.S.A.	1920	T.C.S.M	269	Job Bros. & Co., Lim., St. John's, N.F.L.
127746	Netta M. Prince, St. John's, N.F.L.	Sr.	Bonavista Bay, N.F.L.	1909	..	38	James Prince, Seal Cove, Southern Bay, Bonavista Bay, N.F.L.
80843	Nettie B. H., Halifax, N.S.	Sr.	Clam Harbour, N.S.	1880	..	23	Albert E. Edwards, Dartmouth, N.S.
113896	Nettie M., St. John's, N.F.L.	Sr.	Green's Harb., N.F.L.	1902	..	54	Augustus F. Goodridge, St. John's, N.F.L.
94667	Nettie M.G., St. John's, N.F.L.	Sr.	Mahone Bay, N.S.	1889	..	32	Charles R. Steer, St. John's, N.F.L.
129937	Nettie May, St. John's, N.F.L.	Sr.	Greenspond, N.F.L.	1912	..	14	George Knowling, St. John's, N.F.L.
95659	**Nettle*, Southampton	Yl.	Poole	1896	..	16	Stanley Steele, "Edeshome," Ringmer, Sussex.
150193	Nettle, Sydney, N.S.W.	Cr	Sydney	1922	..	4	Walter E. Arnott, Wakeford Rd., Strathfield, Sydney, N.S.W.
69145	Neva, Halifax, N.S.	Sr.	Pomquet, N.S.	1875	..	142	Digby Pulp & Power Co., Lim., Toronto, Ont.
103539	Neva, Halifax, N.S.	Sr.	Pennant, N.S.	1882	..	11	Michael Slaughenwhite, Terrance Bay, Halifax, N.S.
145961	Neva Bate, Liverpool	—	Manchester	1914	..	48	W. Bate & Co., Lim., 20, Redcross St., Liverpool. *Edward Tyson, same address.*
141419	Neva Bell, Lunenburg, N.S.	Sr.	MahoneBay, N.S.	1919	..	98	×William Duff, Lunenburg, N.S.
95225	†Nevada, Montreal, Quebec	—	Leith	1890	L.V.G.T	1080	Nevada Shipping Co., Lim., Halifax, N.S.
94655	Nevada, St. John's, N.F.L.	Sr.	Vogler'sCove, N.S	1888	..	46	Walter S. Monroe, St. John's, N.F.L.
118227	New Acorn, Rochester	Spl.	Rochester	1907	..	46	Ernest A. Gill, Canal Road, Rochester.
76604	New Ada, Rochester	Spl.	Milton, Kent	1877	..	48	Associated Portland Cement Manufacturers, Lim., Portland House, 14, Tothill St., London, S.W.1. *James A. White, same address.*
151657	New Adventure, St. John's, N.F.L.	Sr.	Burlington, Green Bay, N.F.L.	1925	..	26	Frederick N. Osmond, Morton's Harbour, N.F.L.
145905	New Agnes, Liverpool	—	(*a*)	(*a*)	..	42	Grain Elevating & Automatic Weighing Co., Lim., 3, Rumford St., Liverpool. *John E. Kerr, same address.*
143735	New Alpha, Liverpool	—	(*a*)	(*a*)	..	156	Grain Elevating & Automatic Weighing Co., Lim., 24, Fenwick St., Liverpool. *John E. Kerr, same address.*
145906	New Avon, Liverpool	—	Preston	1891	..	45	Grain Elevating & Automatic Weighing Co., Lim., 3, Rumford St., Liverpool. *John E. Kerr, same address.*
106432	New Boy, Lowestoft	Dy.	Lowestoft	1895	..	50	Arthur Evans Fisheries, Lim., 26 & 27, Trawl Market, Lowestoft. *Arthur Evans, same address.*
131003	New Brunswick No. 1, St. John, N.B.	—	Upper Gagetown, N.B.	1912	..	244	Acadia Contractors, Lim., Roy Building, Halifax, N.S.
143736	New Bulldog, Liverpool	—	(*a*)	(*a*)	..	142	Grain Elevating & Automatic Weighing Co. Lim., 24, Fenwick St., Liverpool. *John E. Kerr, same address.*
149093	New Clee, Hull	Sp.	Barton-on-Humber	1926	..	59	× Joe Barraclough, 58, Grimsby Rd., New Clee, Grimsby.
145907	New Clyde Liverpool	—	Preston	1892	..	45	Grain Elevating & Automatic Weighing Co., Lim., 3, Rumford St., Liverpool. *John E. Kerr, same address.*
127763	New Cymbeline, St. John's, N.F.L.	K.	Birchy Bay, N.F.L.	1906	..	12	Isaac S. Le Dreu, Twillingate, N.F.L.
123472	New Daisy, St. John's, N.F.L.	Sr.	Old Perlican, N.F.L	1907	..	32	William C. Job, St. John's, N.F.L.
94868	New Day, St. John's, N.F.L.	Sr.	Fivelslands, N.S.	1890	..	189	Amos Burns, Kingston Station, King's Co., N.S.
62979	New Design, Bridgwater	Sr.	Bridgwater	1871	K.M.S.F	50	Colthurst Symons & Co., Lim., Bridgwater. *C. J. Symons, same address.*
85703	New Dominion, Prescott, Ont.	Sr.	Port Rowan	1868	..	196	Miss Katie McGrory, Prescott, Ont.

* Foreign name "Stella Maris." Formerly the "The Nettle" and "Solace." † Formerly a steamer.

Digitized by Google

Official No.	Name of Ship and Port of Registry.	Rig.	Where and When Built.	International Code Signal (if any).	Registered Tonnage.	Owner, or Part Owner, and Manager (if recorded). × Signifies *Managing Owner*. Italics signify *Manager*.
145873	New Energy, Liverpool	—	(a) (a)	..	50	Grain Elevating & Automatic Weighing Co., Lim., 3, Rumford St., Liverpool. *John E. Kerr, same address.*
85634	*New England, St. John's, N.F.L.	Sr.	Mahone Bay, N.S. 1883	..	58	Orlando M. Peters, Glace Bay, C.B.
101226	New Flash, St. John's, N.F.L.	Sr.	Salmon Cove, N.F.L. 1891	..	50	William Flynn, Salmon Cove, Harbour Main, N.F.L.
127197	New Haven, Shanghai	Lr.	Shanghai . . 1910	..	12	Duncan Glass, Shanghai.
129885	New Havelock, St. John's, N.F.L.	Sr.	St. Brendans, N.F.L. 1911	..	34	A. H. Murray & Co., Lim., St. John's, N.F.L.
62782	New Hope, Maldon	Spl.	Whitstable . 1872	..	44	× George Andrews, Uplands, Tunstall, Sittingbourne, Kent.
117908	New Majesty, St. George's, Grenada.	Sp.	Petit Martinique 1905	..	24	Francis Clement, Petit Martinique.
143738	New Margaret, Liverpool	—	(a) (a)	..	157	Grain Elevating & Automatic Weighing Co., Lim., 24, Fenwick St., Liverpool. *John E. Kerr, same address.*
124945	New Mary, St. John's, N.F.L.	Sr.	GratesCove, NFL 1905	..	16	John Duggan, Grates Cove, N.F.L.
119000	New Moon, Fremantle, W.A.	Sr.	Fremantle, W.A. 1903	..	13	Streeter & Male, Lim., Broome, W.A.
110304	†New Moss Rose, Ramsgate	Cr.	Galmpton . . 1899	..	42	John C. Porter, Maidstone, Kent. *George G. Caseley, 10, Willson's Rd., Ramsgate.*
112006	New Ontario, Port Arthur, Ontario.	—	Duluth, U.S.A. 1898	..	17	James Whalen, Port Arthur, Ontario.
104778	New Orleans, London	Bge.	Montrose . . 1894	..	91	Wrightson & Son, Lim., 16, Mincing Lane, London. *William L. Wrightson, same address.*
145874	New Perseverance, Liverpool.	—	(a) (a)	..	52	Grain Elevating & Automatic Weighing Co., Lim., 3, Rumford St., Liverpool. *John E. Kerr, same address.*
13422	New Providence, Falmouth	Sr.	Falmouth . . 1841	..	32	× Henry W. Beer, Sandyhaven, Pembroke. *Catherine Beer, same address.*
133170	New River, Belize, B.H.	Sp.	Br. Honduras . 1912	..	2	Anatolio Llam, Caledonia, B.H.
22124	New Trader, Deal	Spl.	Ramsgate . . 1865	..	54	London and Rochester Trading Co., Lim., Canal Rd., Rochester, Kent. *Maurice O. Gill, same address.*
94553	New Trader, Rochester	Spl.	Rochester . . 1887	..	45	Augustus Hill, Hillside, Foyle Rd., Blackheath, London, S.E.
121482	New Trial, St. John's, N.F.L.	Sr.	New Perlican, N.F.L. 1906	..	31	Augustus F. Goodridge, St. John's, N.F.L.
134544	New Welland, Ottawa	—	Kinderdijk, Holland. 1913	..	207	National Dock and Dredging Corporation, Lim., 23, De Verennes St., Quebec.
76624	New World, Rochester	Spl.	Milton, Kent . 1877 Rebuilt . 1906	..	50	Associated Portland Cement Manufacturers, Lim., Portland House, 14, Tothill St., London, S.W.1. *James A. White, same address.*
77108	New York, London	Spl.	Greenhithe . 1878	..	54	W. R. Cunis, Lim., 23-26, St. Dunstan's Hill, London. *Arthur Cunis, same address.*
114117	New York, Singapore	Tkg	Singapore . . 1902	..	207	Tan Lian Chye, 327, Beach Rd., Singapore.
140476	Newark, Gloucester	—	Gloucester . 1896	..	56	G. T. Beard, Lim., 25, Commercial Rd., Gloucester. *Arthur Beard, 7, Theresa Place, Bristol Rd., Gloucester.*
21760	Newland, Milford	Sp.	Tarleton . . 1859	..	29	× Jacob Beer, Rock House, Sandyhaven, Milford Haven.
119807	Newport No. 1, Middlesbrough.	—	Middlesbrough 1887	..	277	Dorman, Long & Co., Lim., Zetland Rd., Middlesbrough. *John A. Thornton, Newport Ironworks, Middlesbrough.*
119808	Newport No. 2, Middlesbrough.	—	Middlesbrough 1887	..	274	Dorman, Long & Co., Lim., Zetland Rd., Middlesbrough. *John A. Thornton, Newport Ironworks, Middlesbrough.*
119098	Newport No. 3, Middlesbrough.	—	Middlesbrough 1887	..	273	Dorman, Long & Co., Lim., Zetland Rd., Middlesbrough. *John A. Thornton, Newport Ironworks, Middlesbrough.*
119810	Newport No. 4, Middlesbrough.	—	Middlesbrough 1887	..	273	Dorman, Long & Co., Lim., Zetland Rd., Middlesbrough. *John A. Thornton, Newport Ironworks, Middlesbrough.*
128408	‡News, London	—	Portsmouth . 1909	..	50	County Borough of Brighton, Town Hall, Brighton. *John Christie, Brighton Corporation Electricity Dept., North Rd., Brighton*
94833	News Boy, Port Medway, N.S.	Sr.	Vinal Haven, U.S.A. 1877	..	16	R. Burnley H. Robertson, Bridgewater, N.S.
65931	Newton, Liverpool	F.	Northwich . 1857	..	60	William Cooper & Sons, Lim., West Bank Dock, Widnes, Lancs. *William Cooper, same address.*
153965	Nga-Toa, Auckland	Cr.	Auckland . 1926	..	10	Eric G. Winstone, Auckland, N.Z.
153796	Ng Chow, Singapore	Lug.	Singapore . . 1915	..	129	Cheok H. Leng, 51, Lavender St., Singapore.
123062	Ng Ho, Hong Kong	—	Shanghai . . 1896	..	157	Hong Kong & Kowloon Wharf & Godown Co., Lim., 2, Centre St., Victoria, Hong Kong.
151338	*Ngahau*, Auckland	K.	Omaha . . 1921	..	21	Gisborne Harbour Board, Gisborne, N.Z.
102300	Ngaru, Auckland, N.Z.	Sr.	Whangaroa, N.Z. 1898	..	66	T. M. Lane & Sons, Lim., Totara North.
151795	Ngwe Hwine, Rangoon	Sr.	Ye . . . 1912	..	74	Yeo H. Soo, 237, Merchant St., Rangoon.

* Foreign name "Sensitive." † Formerly the "Royal Sovereign." ‡ Formerly the "Bee 1."

Digitized by Google

Official No.	Name of Ship and Port of Registry.	Rig.	Where and When Built.	International Code Signal (if any).	Registered Tonnage.	Owner, or Part Owner, and Manager (if recorded). × Signifies *Managing Owner*. Italics signify *Manager*.
108373	Niagara, London	Spl.	Wivenhoe. 1898	..	79	London and Rochester Trading Co., Lim., Rochester, Kent. *Maurice O. Gill, same address.*
136471	*Niallmore*, Sligo	Lr.	Portrush. 1912	..	2	×Neil Boyle, Leabgarrow, Arranmore, co. Donegal.
140479	Nibley, Gloucester	—	Gloucester. 1895	..	76	G. T. Beard, Lim., 25, Commercial Road, Gloucester. *Arthur Beard, 7, Theresa Place, Bristol Road, Gloucester.*
105696	Nicanor, Hobart, Tas.	K.	Hastings, Tas. 1903	..	10	George Speers, Hobart, Tasmania.
112776	Nicholas, London	Spl.	Faversham. 1900	..	47	Smeed Dean Co., Lim., Sittingbourne, Kent. *Harold E. Andrews, "Glencoe," Borden, Sittingbourne.*
134827	Nico, St. John's, N.F.L.	Sr.	Little River, N.F.L. 1912	..	11	Henry Stickland, Rose Blanche, N.F.L.
140154	*Nicol Bay*, Fremantle, W.A.	K.	Perth, W.A. 1925	..	56	Cossack Lightering & Traders, Lim., 69, St. George's Terrace, Perth, W.A.
105905	Nicolete, Maldon	Cr.	Rowhedge. 1899	..	4	Percival A. Oakley, 148, Beedell Ave., Westcliff-on-Sea, Essex.
134893	Nicotina, St. John's, N.F.L.	Sr.	Pushthrough, N.F.L. 1915	..	22	Aaron F. Buffett, Grand Bank, N.F.L.
143596	Nidderdale, Liverpool	—	Rebuilt, Runcorn 1916	..	62	Richard Abel & Sons, Lim., 7 & 9, James St., Liverpool. *Fred Abel, same address.*
130613	Nidge No. 1, Victoria, B.C.	Bge.	Victoria, B.C. 1912	..	46	Mrs. Mabel J. Gardner, 57, Linden Ave., Victoria, B.C.
153181	*Nigalik*, Vancouver, B.C.	K.	Vancouver, B.C. 1926	..	47	Canalaska Trading Co., Lim., 701-736, Granville St., Vancouver, B.C.
149594	Nigel Vernon, Liverpool	—	Northwich. 1926	..	92	Spillers Milling & Associated Industries, Lim., 40, St. Mary Axe, London, E.C.3. *John Hickman, c.o. W. Vernon & Sons, Lim., Cunard Bldgs., Liverpool.*
139646	Niger, Road Harbour, Tortola	Sp.	Virgin Gorda. 1922	..	4	James D. Flax, Valley, Virgin Gorda.
124366	*Night Hawk*, Faversham	Cr.	Conyer Quay, Teynham, Kent 1923	..	14	×Edwyn S. Dawes, "Mountfield," Faversham, Kent.
115409	Nightingale, St. John's, N.F.L.	Sr.	Bonavista Bay, N.F.L. 1899	..	13	Wm. J. King, Sandy Cove, Bonavista Bay, N.F.L.
65624	Nil Desperandum, London	Spl.	Sittingbourne. 1871	..	50	Tilbury Contracting & Dredging Co., Lim., Queen Anne's Chambers, Tothill St., Westminster. *Arthur M. Hughes, 35, Mark Lane, London.*
74677	Nil Desperandum, Melbourne	K.	Williamstown, Victoria. 1877	..	47	Robert Fyfe Robertson, Footscray, Victoria.
145363	*Nilda, Southampton	Cr.	Lemwerder, Germany. 1911	..	10	William T. Towers-Clark, 5, Lowndes Square, London, S.W.
89882	Nile, Dorchester, N.B.	Bg.	Maryland, U.S. 1857	..	164	Judson Edgett, Brooklyn, New York, U.S.
150543	Nile I., St. John, N.B.	Sp.	Wards Brook, N.S. 1912	..	17	Mrs. Annie M. Rowan, St. John, N.B.
151545	*Nilpa*, Hobart, Tas.	Yl.	Launaston, Tas. 1920	..	10	W. G. Bowtell Proprietary Lim., Hobart, Tas.
107322	Nim, Halifax, N.S.	Sp.	MahoneBay, NS 1897	..	3	Edward C. Bethune, Halifax, N.S.
99101	Nimble, Dartmouth	Yl.	Dartmouth. 1891	M.F.N.P	10	William J. Holt and Neville G. Holt, 3, Larkhall Place, Bath.
82217	Nimble, St. John's, N.F.L.	Sr.	Green Bay, NFL 1879	..	24	Thomas Rideout, Cutwell Arm, Triton Islds., N.F.L.
94471	Nimble, St. John's, N.F.L.	Sr.	Salmonier, NFL 1888	..	34	George A. Hutchings, St. John's, N.F.L.
113795	Nimbus, St. John's, N.F.L.	Sr.	HeartsEase, NFL 1900	..	22	Robert Seaward, Hearts Ease, N.F.L.
98231	Nimrod, Belize, B.H.	Sr.	Honduras. 1892	..	24	Belize Mail and Transport Co., Lim., Belize, B.H.
71946	Nimrod, St. John's, N.F.L.	Sr.	Harbour Main, N.F.L. 1875 Rebuilt. 1893	..	55	Robert S. Munn, Harbour Grace, N.F.L.
101333	Nimrod, St. John's, N.F.L	Sr.	Morton's Harbour, N.F.L. 1892	..	45	James Hefferton, Newtown, Bonavista Bay, N.F.L.
124023	Nina, Liverpool	—	Northwich. 1906	..	65	Spillers Milling & Associated Industries, Lim., 40, St. Mary Axe, London, E.C.3. *John Hickman, c.o W. Vernon & Sons, Cunard Bldgs., Liverpool.*
86801	Nina, St. John's, N.F.L.	Sr.	Seldom Come By 1883	..	31	Edwin J. Duder, St. John's, N.F.L.
151588	†Nina Beatrice, St. John's, N.F.L.	Sr.	Essex Mass, U.S.A. 1890	..	73	Daniel Boyce, Jersey Harbour, N.F.L.
129907	Nina Belle, St. John's, N.F.L.	Sr.	Laurenceton, N.F.L. 1910	..	16	Samuel French, Laurenceton, N.F.L.
141078	*Nina C.*, Windsor, N.S.	Sp.	Harbourville, King's co., N.S. 1921	.	21	Maxim Parker, Halls Harbour, Kings Co., N.S.
143013	Nina Florence, St. John's, N.F.L.	Sr.	Miles Cove, N.F.L. 1920	..	19	William A. Strong, Little Bay Islands, N.F.L.
151638	Nina L. V. Davis, St. John's, N.F.L.	Sr.	Glovertown, N.F.L. 1925	..	68	Edgar Davis, Safe Harbour, Bonavista Bay, N.F.L.
150418	Nina M. Conrad, Lunenburg, N.S.	Sr.	Mahone Bay, N.S. 1923	..	107	× R. Scott Corkum, Lunenburg, N.S.
150412	Nina W. Corkhum, Lunenburg, N.S.	Sr.	Lunenburg, N.S. 1922	..	94	Eldridge Spindler, Lunenburg, N.S.
121726	IX, Vancouver, B.C.	—	Vancouver, B.C. 1906	..	104	Dominion Tug & Barge Co., Lim., 7, Merchants Exchange Building, Vancouver, B.C.
110979	Ninety Nine, Rochester	Spl.	Frindsbury. 1900	J.Q.L.W	57	British Portland Cement Manufacturers, Lim., Portland House, Tothill St., London, S.W. 1. *James A. White, same address.*

* Foreign name "Edith."

† Formerly the "Francois Robert" and "Parthia."

Digitized by Google

Official No.	Name of Ship and Port of Registry.	Rig.	Where and When Built.	International Code Signal (if any).	Registered Tonnage.	Owner, or Part Owner, and Manager, (if recorded). × Signifies *Managing Owner*. Italics signify *Manager*.
104496	Ninety Six, Montego Bay	Sp.	Montego Bay . 1896	..	18	Walter C. Kerr, Montego Bay, Jamaica.
120117	**Ninon*, London	Yl.	East Cowes . 1906	..	44	Henry Josiah Garratt, 1, Warwick Gardens, Kensington, London, W.14.
130155	*Niobe*, Brisbane	Yl.	Brisbane . 1913	..	9	Daniel Mactaggart, Hamilton, Brisbane.
114197	Niobe, Fremantle, W.A.	Sr.	Fremantle . 1902	..	12	Streeter & Male, Lim., Broome, W.A.
113471	Niobe, Liverpool	Cr.	Millom . 1897	..	10	Arthur G. B. Ashton, J.P., Pine Ridge, Farnham, Surrey.
82108	Niobe, St. John's, N.F.L.	Sr.	Bonavista Bay, N.F.L. 1880	..	55	William Hennessy, jun., Harbour Grace, N.F.L.
132006	Nip, Portsmouth	—	Portsmouth . 1913	..	44	R. & J. H. Rea, Lim., 52, Mark Lane, London, E.C. 3. *Reginald J. Speller, same address.*
149718	Nippy, London	—	Amsterdam . 1926	..	68	James Dredging, Towage & Transport Co., Lim., 3, Little George St., London, S.W.1 *Robert E. V. James, same address.*
101792	Niree, Launceston, Tas.	K.	Launceston, Tas. 1911	..	17	William Prior, Launceston, Tasmania.
120021	Nirimba, Fremantle, W.A.	—	Perth, W.A. 1895	..	55	Swan River Shipping Co., Lim., Perth, W.A.
146125	*Nirvana*, Dublin	Yl.	Arklow . 1925	..	5	Arthur W. Mooney, Craigmore, Howth, Co. Dublin.
130779	Nisan, Roseau, Dominica	Sr.	Portsmouth, Dominica 1926	..	6	Romulus S. Mitchell, Portsmouth, Dominica.
122900	†Nisha, Lowestoft	K.	Brixham . 1907	..	12	× Edwin A. Crocker, 92, Haward St., Lowestoft.
122021	Nita M., St. John's, N.F.L.	Sr.	Liverpool, N.S. 1906	..	62	William C. Winsor, Wesleyville, N.F.L.
143597	Nithdale, Liverpool	—	Northwich . 1902	..	42	Richard Abel & Sons, Lim., 7 & 9, James St., Liverpool. *Fred Abel, same address.*
97431	Nithia Pay Kenin, Jaffna	Bg.	Batticaloa. 1889	..	79	M.S.O. Seeni Abdul Cader, Mara Kayor Patnam, India.
117691	*Niue*, Tulagi	K.	Sydney, N.S.W. 1905	..	25	Norman Wheatley, Rovians, British Solomon Isles.
141982	Niumi, Bathurst, R.G.	Cr.	Bathurst . 1917	..	10	Palmine, Lim., Wellington St., Bathurst, Gambia.
150179	Nivani, Sydney, N.S.W.	K.	Sydney . 1922	..	14	John G. Wheen, 139, Castlereagh St., Sydney, N.S.W.
88821	*Nixie*, Littlehampton	Yl.	Littlehampton . 1882	J.R.D.V	8	James R. G. Allen, 80, Finsbury Pavement, London, E.C.2.
93594	Nixie, Sydney, N.S.W.	Lr.	Berry's Bay, NSW 1888	..	12	Thomas J. Farquhar, Thursday Island, Queensland.
95414	Njala, Kirkwall	Cr.	Kirkwall . 1893	..	9	× Capt. Henry W. Scarth, Guards Club, Brook St., London, W.
133194	No Means, Belize	Sp.	British Honduras. 1905	..	7	Antonio Rivas, Staun Creek, British Honduras.
92196	No Surrender, St. John's, N.F.L.	Sr.	Noggin's Cove, N.F.L. 1887	..	19	John W. Hodge, Fogo, N.F.L.
95027	Noahthat, Glasgow	Lr.	Dumbarton 1887	..	652	Irrawaddy Flotilla Co., Lim., 153, St. Vincent St., Glasgow, C.2. *Robert Galloway, same address.*
126851	‡*Noble*, Vancouver, B.C.	Sr.	Port Ludlow, Wash., U.S.A. 1880	..	58	Richard B. W. Pirie, 407, Metropolitan Bldg., Vancouver, B.C. (N.S.
112090	Noble H., Lunenburg, N.S.	Sr.	Mahone Bay, N.S. 1902	..	95	Samuel R. Giffin, Goldboro', Guysboro' Co.,
98807	Noclaf, Rochester	Spl.	Rochester . 1891	..	45	H. Covington & Sons, Lim., Railway Wharf, Battersea, London. *Harry A. Covington, same address.*
135781	Noel, Lowestoft	K.	Lowestoft . 1913	..	40	× Samuel G. Crews, 99, Clapham Road, Lowestoft.
134321	Noella, Chatham, N.B.	Sr.	Lamek, N.B. 1914	..	18	Mrs. Regina Noel, Little Lamek, Co., Gloucester, N.B.
125040	Nollie, Fremantle, W.A.	Sr.	Fremantle, W.A. 1910	..	14	Patrick Percy, Broome, W.A.
148040	*Nomad II*, Cowes	K.	Cowes, I. of W. 1926	..	12	Theodore H. Thurburn, 4, Kingscliff, Third Avenue, Hove, Sussex.
109679	Nona, Fleetwood	Cr.	Fleetwood. 1900	..	11	× John Brennand, The Cottage, Pilsworth Whitefield, Lancaster.
91662	Nonesuch, Nassau, N.P.	Sr.	Bahamas . 1880	..	21	Frederick Black, Mayaguana, Bahamas.
142785	Nonna Kechi, Singapore	Lug	Singapore . 1918	..	89	Abna P. Pillay, 26, Market St., Singapore.
142792	Nonna Pendek, Singapore	F&A	Singapore . 1918	..	99	Vayna Supayah, 229, Tanjong Pagar Rd., Singapore.
126744	Nonobiki, Vancouver, B.C.	Sr.	Steveston, B.C. 1910	..	25	Masagus Minakata, Vancouver, B.C.
86220	Nonpareil, Liverpool	F.	Winsford . 1867	..	112	Salt Union, Lim., Colonial House, Liverpool. *Eustace C. Wickes, same address.*
104445	Nonpareil, Portsmouth	K.	Emsworth . 1894	..	69	× James D. Foster, Emsworth, Hants.
110985	Nonpariel, Rochester	Spl.	Rochester . 1899	..	50	× David J. Bradley, 238, High St., Rochester, Kent.
109156	Noohoo, Singapore	Tkg.	Singapore . 1898	..	72	Sayna M. Hoosain, Singapore.
150138	Noojahan, Singapore	Lug.	Singapore . 1920	..	81	Moona M. V. Chitty, 22, Market St., Singapore.
142801	Noopong, Singapore	F&A	Singapore . 1919	..	75	Moona T. A. Pillay, 114, Jalan Sultan, Singapore.
119282	Noor Jan, Singapore	Tkg.	Singapore . 1904	..	79	Kavena S. Dawood, 10, Raffles Quay, Singapore.
142786	Noor Mahal, Singapore	F&A	Singapore . 1918	..	76	Kader Bacha, 22, Raffles Quay, Singapore.
151454	Noorani, Singapore	F&A	Singapore . 1920	..	72	Seyanna Sethupadayachy, 166, Cecil St., Singapore.
129707	Noorbye, Singapore	Tkg.	Singapore . 1912	..	90	Vana E. R. M. P. Veerappa Chitty, 22, Market St., Singapore.
130151	*Noosa*, Brisbane	Sr.	Brisbane . 1912	..	26	John Burke, Lim., Tribune St., South Brisbane.
111373	Nora, Cowes	Spl.	Rochester . 1900	..	19	× John Roach, Newport, Isle of Wight.
84247	Nora, Dartmouth	—	Southampton . 1882	..	33	John N. Philip, Studland, Paignton, Devon.
108165	Nora, London	Jy.	Middlesbrough. 1897	..	208	Goole & Hull Steam Towing Co., Lim. 14, East Parade, Goole. *Frank T. Armitage, same address.*

* Foreign name "Dahu." † Formerly a steamer. ‡ Formerly the "Lady Mine."

Digitized by Google

Official No.	Name of Ship and Port of Registry.	Rig.	Where and When Built.	International Code Signal (if any).	Registered Tonnage.	Owner, or Part Owner, and Manager (if recorded). × Signifies *Managing Owner*. Italics signify *Manager*.
108996	Nora, St. John's, N.F.L.	Sr.	Knight's Cove, N.F.L. 1898	..	15	Richard Fennell, St. John's, N.F.L.
140491	Nora Becca, Castries, St. Lucia.	Sp.	Bogle, Carriacou 1918	..	37	George Snaff, Castries, St. Lucia.
127790	Nora C., St. John's, N.F.L.	Sr.	NogginCove,NFL 1908	..	27	Hubert Collins, Noggin Cove, Fogo, N.F.L.
97236	Nora Creina, St. John's, N.F.L.	Sr.	Burnt Bay, N.F.L. 1889	..	55	Solomon Roberts, Change Islands, Notre Dame Bay, N.F.L.
139854	Nora S., St. John's, N.F.L.	Sr.	Glovertown,NFL 1916	..	49	Job Stead, Salvage, Bonavista Bay, N.F.L.
131992	Norada, Portsmouth . .	Cr.	Gosport . . 1911	H.S.W.D	57	Sir Howard Frank, Bart., 5, Cheyne Walk, Chelsea, London.
132374	Norada, Yarmouth . .	Cr.	Wroxham . . 1912	..	14	×Ernest F. Collins, Wroxham, Norfolk.
87501	Norah, Auckland, N.Z. .	Sr.	Auckland, N.Z. 1883	..	50	Ferro Concrete Company of Australasia, Lim., Adelaide, S.A.
71097	Norah, Belleville, Ont. .	Sp.	Trenton, Ont. . 1880	..	30	Robert C. Smith, Port Hope, Ontario.
56365	Norah, Bridgwater . .	K.	Bridgwater . 1868	..	56	×Daniel Gower, 13, Bute Crescent, Bute Docks, Cardiff.
122815	*Norah*, Carnarvon . . .	Cr.	Conway . . 1908	..	7	Miss Rebecca S. Clarke, Gaol St., Pwllheli, Carnarvonshire.
134342	Norah L, Quebec . . .	—	Montreal . 1898	..	188	Eastern Canada Stevedoring and General Contracting Co., P.O.B. Station B.144, Quebec.
151125	Norcon 31, Vancouver, B.C.	—	North Vancouver, B.C. 1913	..	47	Northern Construction Co., Lim., 806, Union Bank Bldg., Winnipeg, Man.
150985	Norcon No. 50, Vancouver, B.C.	—	Vancouver, B.C. 1923	..	199	Northern Construction Co., Lim., 806, Union Bank Building, Winnipeg, Manitoba.
143733	Nordic, Liverpool . . .	—	Oulton Broad . 1921	..	392	Liverpool Grain Storage and Transit Co., Lim., 11, Brunswick St., Liverpool. *Robert C. Winter, same address.*
116183	Nore, Portsmouth . .	K.	Emsworth . 1902	..	23	Frank Bevis, Lim., Wolfe Rd., Mile End, Portsmouth. *Frank P. Bevis, Highfield, Waterlooville.*
146534	*Noreen, London . . .	Cr.	Christiania . 1917	..	22	Camper & Nicholsons, Lim., Quay Lane, Gosport, Southampton.
144049	Noremen, Hull . . .	—	Gainsborough. 1904	..	65	×Herbert Hall, Braemar, 30, Ings Rd., Hull.
124514	†*Norena*, Glasgow . . .	Yl.	Southampton . 1909	K.D.M.G	15	William C. Teacher, Killarden, Dowanhill Gardens, Glasgow.
128334	Norena, Townsville . .	K.	Thursday Island. 1913	..	18	Farquhar & Porter, Lim., Thursday Island, Queensland.
131232	Noresco, King's Lynn . .	Sp.	King's Lynn . 1925	..	11	Norfolk Estuary Co., 30, Old Queen St., Westminster, London. *Josiah Gore, Malta Cottage, South Wootton, King's Lynn.*
118518	Norma, Fremantle, W.A. .	Sr.	Fremantle,W.A. 1903	..	13	John M. Dyer, Perth, W.A. [Japan
72811	Norma, Shanghai . .	Sr.	Yokohama . 1888	..	53	Frestk. D. Walker, 76, Main St., Yokohama.
151997	*Norma*, Sydney, N.S.W. .	Yl.	Sydney . . 1923	..	5	Thomas H. Moore, Wentworth Rd., Vaucluse, Bay, Sydney, N.S.W.
112081	Norman, Kenora, Ont. .	—	Norman, Ont. . 1902	..	47	Booth Fisheries Company of Canada, Lim. Dominion Bank Building, Toronto, Ont.
109989	Norman, London . . .	Spl.	Southampton . 1898	J.V.H.G	82	E. J. & W. Goldsmith, Lim., 110, Fenchurch St., London, E.C.3. *Edward J. Goldsmith, same address.*
101140	‡Norman, Newcastle, N.S.W.	—	Sydney, N.S.W. 1892	..	73	Michael Callen, Stockton, N.S.W.
118599	Norman, Townsville . .	K.	Thursday Isld. 1903	..	16	Farquhar & Porter, Lim., Thursday Island Queensland.
120339	Norman, Yarmouth . .	—	Southampton . 1905	..	65	×Emanuel Smith, Ham Wharf, Brentford, Middlesex.
128472	Norman Craig, Ramsgate .	K.	Kingsbridge . 1910	..	25	×Albert F. Bourner, 51, Percy Rd., Ramsgate.
133943	Norman F. Wilson, Ottawa	—	Hull, Que. . 1914	..	179	Ottawa Transportation Co., Lim., Ottawa, Ont.
127753	Norman O.,St.John's, N.F.L.	Sr.	St. Jacques, N.F.L. 1910	..	59	Willis M. Burt, Lady Cove, Trinity Bay, N.F.L.
117297	Norman S.,St.John's,N.F.L.	Sr.	Trinity Bay, N.F.L. 1902	..	39	Henry C. Haines, Portland, Bonavista Bay, N.F.L.
135463	Norman Vernon, Liverpool.	—	Stretford . . 1913	..	67	Spillers Milling & Associated Industries, Lim., 40, St. Mary Axe, London, E.C.3. *John Hickman, c/o W. Vernon & Sons, Cunard Bldgs., Liverpool.*
128807	Normanby No. 1, Middlesbrough.	—	Thornaby-on-Tees. 1880	..	162	Pease & Partners, Lim., Darlington. *James Callum, Hilton Villa, West Dyke Road, Redcar.*
128806	Normanby No. 2, Middlesbrough.	—	Thornaby-on-Tees. 1880	..	162	Pease & Partners, Lim., Darlington. *James Callum, Hilton Villa, West Dyke Road, Redcar.*
128805	Normanby No. 3, Middlesbrough.	—	Thornaby-on-Tees. 1877	..	149	Pease & Partners, Lim., Darlington. *James Callum, Hilton Villa, West Dyke Road, Redcar.*
103284	Normandy, Chatham, N.B.	Sr.	Shippegan,N.B. 1893	..	11	Philip Rive, Caraquet, N.B.
113691	Normanhurst, Rochester .	K.	Upnor . . 1900	J.G.K.V	68	W. R. Cunis, Lim., Demerara House, 23-25, St. Dunstan's Hill, London. *Arthur Cunis, same address.*
149277	‖Norn, Southampton . .	Cr.	Asker, Oslo, Norway. 1924	..	7	Baron Forster of Lepe, Exbury, Southampton.
149381	*Norna*, Greenock . . .	Sp.	Rosneath . 1927	..	8	David K. Tullis, 10, Eglinton Drive, Kelvinside, Glasgow.
99926	Norrab, Rochester. . .	Spl.	Rochester . . 1893	..	45	A. R. & S. Sales, Lim., Sales Wharf, Globe Lane, Woolwich. *Harry R. Mitchell, same address.*

* Foreign name "Tajana." † Formerly the "Elfridn." ‡ Formerly a steamer.
‖ Foreign name "Varg."

Digitized by Google

Official No.	Name of Ship and Port of Registry.	Rig.	Where and When Built.	International Code Signal (if any)	Registered Tonnage.	Owner, or Part Owner, and Manager (if recorded). × Signifies *Managing Owner*. Italics signify *Manager*.
99106	*Norseman, Dartmouth.	Lr.	Dartmouth . 1892	H.N.R.G	5	Charles C. Miles, 16, East Heath Rd., Hampstead, London, N.W.3.
115885	Norseman, London	Spl.	Charlton . . 1902	..	55	Cory Lighterage, Lim., Cory Bldgs., Fenchurch St., London, E.C.3. *Reginald J. Speller, same address.*
147019	*Norseman*, Southampton	Sr.	Brooklyn, New York, U.S.A. 1881	..	207	Walter W. Greenhill, Watcombe Priors, Torquay, Devon.
76817	*North Barrule*, Dumfries	Sr.	Ramsey, I. of M. 1880	..	52	×William Bennett, 116, High St., Connah's Quay.
147170	*North Star*, Colchester	K.	Norway . . 1925	..	12	Michael Tennant, 33, Cornhill, London, E.C.3.
132728	†*North Star*, London	Cr.	Fowey . . 1912	H.W.D.G	8	Eric Farmer, United Universities Club, Pall Mall, London.
93640	North Star, Sydney, N.S.W.	Lr.	Berry's Bay, NSW 1890	..	12	James Clark, Brisbane, Queensland.
127885	*Nor' West*, Auckland	K.	Omaha, N.Z. . 1908	..	6	William H. Rush, Auckland, N.Z.
83378	North West, Toronto, Ontario	Sr.	Bronte . . 1882	..	57	Robert Raines, 347, Rhodes Avenue, Toronto, Ont.
120046	Northam, Fremantle, W.A.	Sr.	Fremantle, W.A. 1908	..	12	Jiro Muramats, Cossack, W.A.
118425	Northampton, London.	Spl.	Sittingbourne . 1904	..	44	Eastwoods, Lim., 47, Belvedere Rd., London, S.E.1. *Herbert F. Fuller, same address.*
115732	Northbrook, Glasgow	—	Dumbarton . 1902	..	604	Irrawaddy Flotilla Co., Lim., 153, St. Vincent St., Glasgow, C.2. *Robert Galloway, same address.*
148405	Northcliffe, Hull	Sq.	Thorne . . 1924	..	63	W. Bleasdale & Co., Lim., Colonial Chambers, Princes Dock Side, Hull. *Watson Bleasdale, same address.*
148654	Northdown, London	K.	Whitstable . 1924	..	86	C. Burley, Lim., Sittingbourne, Kent. *Sydney W. Burley, Pond House, Borden, Sittingbourne, Kent.*
87845	Northern Chief, Auckland, NZ	Bk.	Auckland, N.Z. 1886	S.L.F.K	263	John Burns & Co, Lim, Auckland, N.Z.
115422	Northern Lass, St. John's, N.F.L.	Sr.	St. Brendan's, N.F.L. 1902	..	14	John J. St. John, St. John's, N.F.L.
106308	Northern Light, St. John's, N.F.L.	Sr.	Fogo, N.F.L. . 1896	..	89	Thomas Parsons, Templeman, Bonavista Bay, N.F.L.
93499	Northern Light, Sydney, NSW	—	Balmain . . 1885	..	78	James Wallace, 85, Sussex St., Sydney, N.S.W.
140010	Northern Queen, Lowestoft	Dy.	Oulton Broad . 1920	..	25	Mrs. Ann Painter, Albert House, Beccles Rd., Lowestoft. *Walter L. Painter, Cornwall House, Beccles Rd., Lowestoft.*
92156	Northern Star, St. John's, NFL	Sr.	Gloucester, U.S. 1860	..	53	Walter B. Grieve, St. John's, N.F.L.
105815	Northfleet, London	Bge.	Brentford . . 1883	..	69	Thames Steam Tug and Lighterage Co., Lim., 25, Great Tower Street, London. *T. W. Jacobs, jun., same address.*
110099	Northumberland, London	Spl.	Teynham . . 1899	..	43	Eastwoods, Lim., 47, Belvedere Rd, London, S.E.1. *Herbert F. Fuller, same address.*
75127	Norval, Napier, N.Z.	Sr.	Auckland, N.Z. 1877	S.R.F.K	56	Richardson & Co., Lim., Port Ahuriri, Napier, N.Z.
58204	Not Forgot, Chester	K.	Connah's Quay. 1868	..	54	William Cooper & Sons, Lim., West Bank Dock, Widnes, Lancs. *William Cooper, same address.*
114583	Nota, Southampton	Cr.	Salcombe, Devon 1902	V.D.B.K	4	Capt. Colin A. H. Campbell, R.A., Royal Artillery Mess, Woolwich.
135662	Noti, Southampton	Lr.-Sp.	Hythe, Southampton. 1913	..	1	William W. Paisley, 3, Gt. Western Terrace, Glasgow, W.2.
117294	Notice, St. John's, N.F.L.	Sr.	Burgeo, N.F.L. . 1903	..	54	Henry Ballet, Port Rexton, Trinity Bay, N.F.L.
101268	Notre Dame, St. John's, NFL	Sr.	Exploits, N.F.L. 1892	..	46	Edgar R. Bowring, St. John's, N.F.L.
101313	Notre Dame, St. John's, NFL	Sr.	Fortune Harbr., N.F.L. 1892	..	25	Mrs. M. A. Quirk, Fortune Harbour, N.F.L.
148435	Nottingham Corporation No. 32, Hull.	—	Goole . . 1925	..	50	Nottingham City Council, Nottingham. *Frank Rayner, Wilford St., Nottingham.*
148436	Nottingham Corporation No. 33, Hull.	—	Goole . . 1925	..	50	Nottingham City Council, Nottingham. *Frank Rayner, Wilford St., Nottingham.*
148442	Nottingham Corporation No. 34, Hull.	—	Goole . . 1925	..	50	Nottingham City Council, Nottingham. *Frank Rayner, Wilford St., Nottingham.*
148443	Nottingham Corporation No. 35, Hull.	—	Goole . . 1925	..	50	Nottingham City Council, Nottingham. *Frank Rayner, Wilford St., Nottingham.*
116058	Notus, Hong Kong	—	Hong Kong . 1884	..	333	Ocean Steam Ship Co., Lim., 1, India Buildings, Liverpool.
93199	Nova, Greenock	Cr.	Fairlie . . 1888	K.Q.J.H	9	×Thomas A. Arkell, Crinan Cottage, Canford Cliffs, Bournemouth.
141518	Nova Queen, Parrsboro', N.S.	Sr.	Advocate, N.S. 1919	T.P.M.C	400	Thomas K. Bentley, Parrsboro', N.S.
110733	Novello, Hull	Ltr.	Hull . . . 1899	..	67	H. F. & Lee Smith, Hull. *Frederick Lee Smith, Humbleton House, Hornsea, E. Yorks.*
76593	November, Rochester	Spl.	Aylesford, Kent. 1876	..	45	Associated Portland Cement Manufacturers Lim., Portland House, 14, Tothill St. London, S.W.1. *James A. White, same address.*
140465	Novena, Dublin	Lr.	St. Ives 1882	..	20	×Francis Rickard, 13, Church St., Howth, co. Dublin.
128575	Novice I., Yarmouth	Cr.	Wroxham . . 1910 U.S.A.	..	4	×Alfred W. Collins, Wroxham, Norfolk.
113338	‡Nuada, Southampton	Cr.	Portrush . . 1897	..	8	Walter W. Blackie, Hill House, Helensburgh, Dumbarton.
126929	Nuage Gris, Quebec	Sr.	Limoilou, Quebec 1901	..	38	Elzear Hovington, Bon Desir, co. Saguenay, Quebec.

* Formerly a steamer. † Formerly the "V.O." ‡ Formerly the "Saiph."

Digitized by Google

Official No.	Name of Ship and Port of Registry.	Rig.	Where and When Built.	International Code Signal (if any).	Registered Tonnage.	Owner, or Part Owner, and Manager (if recorded). × Signifies *Managing Owner*. Italics signify *Manager*.
143235	*Nuala*, Londonderry	Lr.	Moville . . 1918	..	9	×Michael D. Harraghty, Downings, co. Donegal.
147823	*Nukuhiva*, Greenock	Sr.	Tarbert, Lochfyne. 1925	..	14	Robert U. Macleod, Aird's Bay, Taynuilt Argyll.
145717	No. 1, Cardiff	—	Cremyll, Plymouth. 1922	..	208	Millers & Corys Cape Verde Islands, Lim., Corys Bldgs., Cardiff. *Dennis F. Wood, same address.*
122125	No. 1, Halifax, N.S.	—	Mahon Bay, N.S. 1906	..	153	Halifax Dredging Co., Lim., Halifax, N.S.
121016	No. 1, Hull	—	Beverley . . 1896	..	131	Joseph Rank, Lim., Baltic House, Leadenhall St., London, E.C. *Frank T. Green, Somerby, Newland Park, Hull.*
96369	No. 1, Liverpool	Sr.	Liverpool . . 1889	L.J.M.P	239	Liverpool, Brazil, & River Plate Stm. Nav. Co., Lim., Royal Liver Building, Liverpool. *Alfred Woods, same address.*
121631	No. 1, Newport	—	Newport, Mon. 1905	..	224	Great Western Railway Co., Paddington Station, London, W. 2. *Felix J. C. Pole, same address.*
103036	No. 1, Ottawa, Ontario	—	Mattawa, Ont. . 1889	..	35	Canadian Pacific Railway, Montreal.
103845	No. 1, Ottawa, Ontario	Bge.	Ottawa, Ont. . 1895	..	74	Thos. Graham, Rockland, Ontario.
107390	No. 1, Ottawa, Ontario	Bge.	Ottawa, Ont. . 1895	..	57	Louis E. Dufresne, Three Rivers, Quebec.
100520	No. 1, Parrsboro', N.S.	Sr.	St. John, N.B. . 1893	..	433	Cumberland Railway & Coal Co., Montreal.
89448	No. 1, Port Adelaide	—	Melbourne . (a)	..	137	The Adelaide Stm. Tug Co., Lim., Adelaide, S.A.
120134	No. 1, Shanghai	—	Shanghai . . 1904	..	57	Indo-China Steam Navigation Co., Lim., 29, Cornhill, London.
145635	No. 1, Shoreham	—	Portsmouth . 1923	..	93	Shoreham Harbour Trustees, Southwick, Sussex. *Alfred J. Catt, Adur Terrace, Southwick, Sussex.*
145718	No. 2, Cardiff	—	Cremyll, Plymouth. 1922	..	99	Millers and Corys Cape Verde Islands Lim., Corys Bldgs., Cardiff. *Dennis F. Wood, same address.*
121931	No. 2, Halifax, N.S.	—	Dartmouth, N.S. 1905	..	164	Halifax Dredging Co., Lim., Halifax, N.S.
121017	No. 2, Hull	—	Beverley . . 1896	..	131	Joseph Rank, Lim., Baltic House, Leadenhall St., London, E.C. *Frank T. Green, Somerby, Newland Park, Hull.*
116079	No. 2, Liverpool	—	Beverley . . 1892	..	74	G. F. Birch & Son (1919), Lim., Spalding, Lincs. *William Scott, 8, Jalland St., Hull.*
103037	No. 2, Ottawa, Ontario	—	Mattawa, Ont. 1889	..	35	Canadian Pacific Railway, Montreal.
103846	No. 2, Ottawa, Ontario	Bge.	Rockland, Ont. 1895	..	74	Thos. Graham, Rockland, Ontario.
121788	No. 2, Ottawa, Ontario	Bge.	Hull, Que. . . 1906	..	40	Louis E. Dufresne, Three Rivers, Quebec.
100521	No. 2, Parrsboro', N.S.	Sr.	Black River, N.B. 1893	..	433	Cumberland Railway & Coal Co., Montreal.
144189	No. 2, Portsmouth	—	Gosport . . 1890	..	57	Fraser & White, Lim., 23, East St., Portsmouth. *Henry D. Gilbert, same address.*
145640	No. 2, Shoreham	—	Portsmouth . 1924	..	103	Shoreham Harbour Trustees, Albion St., Southwick, Sussex. *Alfred J. Catt, Adur Terrace, Southwick, Sussex.*
145724	No. 3, Cardiff	—	Cremyll, Plymouth. 1923	..	152	Millers and Corys Cape Verde Islands Lim., Cory's Bldgs., Cardiff. *Dennis F. Wood, same address.*
99753	Number Three, Dublin	Bge.	Belfast . . 1880	..	538	Dublin Port and Docks Board, 20, Westmoreland St., Dublin. *Edward H. Bailey, same address.*
116080	No. 3, Liverpool	—	Beverley . . 1892	..	77	G. F. Birch & Son (1919), Lim., Spalding, Lincs. *William Scott, Jalland St., Hull.*
121018	No. 3, Liverpool	—	Beverley . . 1896	..	89	B. I. Transport Co., Lim., Baltic House, Leadenhall St., London, E.C. 2. *William Watkinson, same address.*
103038	No. 3, Ottawa, Ontario	—	Mattawa, Ont. 1888	..	25	Canadian Pacific Railway, Montreal.
100523	No. 3, Parrsboro', N.S.	Sr.	Gardner's Creek, N.B. 1893	..	431	Cumberland Railway & Coal Co., Montreal.
83839	No. 3, Port of Spain	Bge.	Trinidad . 1899	..	141	Furness, Withy & Co., Lim., Furness House, Billiter St., London, E.C.
145432	*No. 4, Belfast	Sp.	Dordrecht, Holland. 1899	..	148	Belfast Harbour Commissioners, Harbour Office, Corporation Square, Belfast. *Michael J. Watkins, same address.*
145725	No. 4, Cardiff	—	Cremyll, Plymouth. 1923	..	70	Millers and Corys Cape Verde Islands Lim., Cory's Bldgs., Cardiff. *Dennis F. Wood, same address.*
121039	No. 4, Liverpool	—	Beverley . . 1897	..	110	B. I. Transport Co., Lim., Baltic House, Leadenhall St., London, E.C. 2. *William Watkinson, same address.*
92864	No. 4, Newcastle	—	Tyne . . . 1872	..	58	Allan Brown, Lim., 81, Quayside, Newcastle-on-Tyne. *John J. Robinson, same address.*
100526	No. 4, Parrsboro', N.S.	Sr.	St. Martain's, N.B. 1893	..	439	Cumberland Railway & Coal Co., Montreal.
83842	No. 4, Port of Spain	Bge.	Trinidad . . 1900	..	166	Furness, Withy & Co., Lim., Furness House, Billiter St., London, E.C.
99755	Number Five, Dublin	Bge.	Belfast . . 1880	..	538	Dublin Port and Docks Board, 20, Westmoreland St., Dublin. *Edward H. Bailey, same address.*
113606	No. 5, Hull	—	Beverley . . 1901	..	114	Saner & Harrison, Lim., 27, High St., Hull. *Charles O. F. Saner, same address.*

* Formerly the "Volkerak."

Digitized by Google

Official No.	Name of Ship and Port of Registry.	Rig.	Where and When Built.	International Code Signal (if any).	Registered Tonnage.	Owner, or Part Owner, and Manager (if recorded). × Signifies *Managing Owner*. Italics signify *Manager*.
121019	No. 5, Liverpool	—	Beverley 1897	..	108	B. I. Transport Co., Lim., Baltic House, Leadenhall St., London, E.C. 2. *William Watkinson, same address.*
122227	No. 5, Montreal	—	Toronto . . 1904	..	271	Randolph Macdonald Co., Lim., Toronto, Ontario.
94127	No. 5, Newcastle, N.S.W.	Cr.	Stockton, N.S.W. 1894	..	88	Austen Callen, Stockton, N.S.W.
107387	No. 5, Ottawa, Ontario	Bge.	Hull, Quebec 1898	..	7	Hugh Fredk. Cumming, Cornwall, Ontario.
100529	No. 5, Parrsboro', N.S.	Sr.	Black River, N.B. 1893	..	443	Cumberland Railway & Coal Co., Montreal.
144490	No. 5, Portsmouth	—	Poole . . . 1899	..	71	Fraser & White, Lim., 23, East St., Portsmouth. *Henry D. Gilbert, same address.*
113608	No. 6, Hull	—	Beverley . 1901	..	114	Saner & Harrison, Lim., 27, High St., Hull. *Charles O. F. Saner, same address.*
121020	No. 6, Liverpool	—	Beverley . . 1897	..	167	B. I. Transport Co., Lim., Baltic House, Leadenhall St., London, E.C. 2. *William Watkinson, same address.*
95238	No. 6, Newcastle	—	Tyne Main . 1873	..	38	Tyne Wherry Co., Lim., 23, King St., Newcastle. *Richard Swainston, same address.*
112327	No. 6, Parrsboro', N.S.	Sr.	Parrsboro', N.S. 1903	..	536	Cumberland Railway & Coal Co., Montreal.
147976	No. 6, Portsmouth	—	Poole . . . 1899	..	56	Fraser & White, Lim., 23, East St., Portsmouth. *Henry D. Gilbert, same address.*
118809	No. 7, Hull	—	Howden . . 1904	..	111	Saner & Harrison, Lim., 27, High St., Hull. *Charles O. F. Saner, same address.*
121021	No. 7, Hull	—	Hull . . . 1900	..	104	Joseph Rank, Lim., Baltic House, Leadenhall St., London, E.C. *Frank T. Green, Somerby, Newland Park, Hull.*
112807	No. 7, London	—	Blackwall . . 1882	..	65	Tilbury Contracting & Dredging Co., Lim., Queen Anne's Chambers, Tothill St., Westminster. *Arthur M. Hughes, 35, Mark Lane, London.*
116324	No. 7, Parrsboro', N.S.	Sr.	Parrsboro', N.S. 1903	..	536	Cumberland Railway & Coal Co., Montreal.
147977	No. 7, Portsmouth	—	Poole . . . 1899	..	55	Fraser & White, Lim., 23, East St., Portsmouth. *Henry D. Gilbert, same address.*
114877	No. 8, Bristol	—	London . . 1902	..	79	G. T. Beard, Lim., 25, Commercial Rd., Gloucester. *Arthur Beard, Docks, Gloucester.*
118810	No. 8, Hull	—	Beverley . 1904	..	111	Saner & Harrison, Lim., 27, High St., Hull. *Charles O. F. Saner, same address.*
121022	No. 8, Hull	—	Hull . . . 1900	..	103	Joseph Rank, Lim., Clarence Mills, Hull. *Joseph Rank, same address.*
114878	No. 9, Bristol	—	London . . 1902	..	79	G. T. Beard, Lim., 25, Commercial Rd., Gloucester. *Arthur Beard, Docks, Gloucester.*
121023	No. 9, Hull	—	Hull . . . 1900	..	111	Joseph Rank, Lim., Clarence Mills, Hull. *Joseph Rank, same address.*
112639	No. 9, London	Sp.	Low Walker . 1899	H.L.D.V	783	Tilbury Contracting & Dredging Co., Lim., Queen Anne's Chambers, Tothill St., Westminster. *Arthur M. Hughes, 35, Mark Lane, London.*
114879	No. 10, Bristol	—	Appledore . . 1902	..	76	G. T. Beard, Lim., 25, Commercial Rd., Gloucester. *Arthur Beard, Docks, Gloucester.*
121024	No. 10, Hull	—	Hull . . . 1900	..	112	Joseph Rank, Lim., Clarence Mills, Hull. *Joseph Rank, same address.*
105738	*No. 10, Southampton	Bge.	Middlesbrough 1895	H.L.J.R	472	Tilbury Contracting & Dredging Co., Lim., Queen Anne's Chambers, Tothill St., Westminster. *Arthur M. Hughes, 35, Mark Lane, London, E.C. 3.*
114880	No. 11, Bristol	—	Appledore . . 1902	..	76	G. T. Beard, Lim., 25, Commercial Rd Gloucester. *Arthur Beard, Docks, Gloucester.*
121025	No. 11, Hull	—	Hull . . . 1901	..	108	Joseph Rank, Lim., Baltic House, Leadenhall St., London, E.C. *Frank T. Green, Somerby, Newland Park, Hull.*
105750	†No. 11, Southampton	Bge.	Middlesbrough. 1895	H.L.J.Q	471	Tilbury Contracting & Dredging Co., Lim., Queen Anne's Chambers, Tothill St., Westminster. *Arthur M. Hughes, 35, Mark Lane, London, E.C. 3.*
117701	No. 12, Bristol	—	Appledore . . 1902	..	77	G. T. Beard, Lim., 25, Commercial Rd. Gloucester. *Arthur Beard, Docks, Gloucester.*
121040	No. 12, Hull	—	Hull . . . 1901	..	110	Joseph Rank, Lim., Clarence Flour Mills, Hull. *Joseph Rank, same address.*
121026	No. 13, Liverpool	—	Selby . . . 1902	..	116	B. I. Transport Co., Lim., Baltic House, Leadenhall St., London, E.C. *William Watkinson, same address.*
151687	No. 13, Shanghai	—	Shanghai . . 1921	..	226	Indo-China Steam Navigation Co., Lim., Hong Kong.
121027	No. 14, Liverpool	—	Selby . . . 1902	..	116	B. I. Transport Co., Lim., Baltic House, Leadenhall St., London, E.C. *William Watkinson, same address.*

* Formerly the "Charles Gaselee." † Formerly the "George Gush."

Digitized by Google

Official No.	Name of Ship and Port of Registry.	Rig.	Where and When Built.	International Code Signal (if any).	Registered Tonnage.	Owner, or Part Owner, and Manager (if recorded). × Signifies *Managing Owner.* Italics signify *Manager.*
96160	No. 14, Newcastle	—	Felling-on-Tyne 1872	..	52	Tyne Wherry Co., Lim., 23, King St., Newcastle. *Richard Swainston, same address.*
151688	No. 14, Shanghai	—	Shanghai . . 1921	..	226	Indo-China Steam Navigation Co., Lim., Hong Kong.
121041	No. 15, Hull	—	Beverley . . 1902	..	108	B. I. Transport Co., Lim., Baltic House, Leadenhall St., London, E.C. *William Watkinson, same address.*
121028	No. 16, Hull	—	Beverley . 1902	..	108	Joseph Rank, Lim., Baltic House, Leadenhall St., London, E.C. *Frank T. Green, Somerby, Newland Park, Hull.*
121042	No. 17, Hull	—	Beverley . . 1902	..	106	Joseph Rank, Lim., Baltic House, Leadenhall St., London, E.C. 3. *Frank T. Green, Somerby, Newland Park, Hull.*
121043	No. 18, Hull	—	Beverley . . 1902	..	108	B. I. Transport Co., Lim., Baltic House Leadenhall St., E.C. 3. *William Watkinson, same address.*
118845	No. 19, Hull	—	Beverley . . 1902	..	108	Joseph Rank ,Lim., Clarence Mills, Hull. *Joseph Rank, same address.*
123541	No. 19, London	—	Paisley . . 1896	..	26	Tilbury Contracting & Dredging Co., Lim., Queen Anne's Chambers, Tothill St., Westminster. *Arthur M. Hughes, 35, Mark Lane, London, E.C. 3.*
121029	No. 20, Hull	—	Beverley . . 1902	..	109	Joseph Rank, Lim., Clarence Mills, Hull. *Joseph Rank, same address.*
123231	No. 21, Hull	—	Beverley . . 1906	..	108	Joseph Rank, Lim.,Clarence Flour Mills, Hull. *Joseph Rank, same address.*
123243	No. 22, Hull	—	Howden . . 1906	..	108	Joseph Rank, Lim.,Clarence Flour Mills, Hull. *Joseph Rank, Baltic House, Leadenhall St., London.*
123235	No. 23, Hull	—	Beverley . . 1906	..	108	Joseph Rank, Lim.,Clarence Flour Mills, Hull. *Joseph Rank, Baltic House, Leadenhall St., London.*
123244	No. 24, Hull	—	Beverley . . 1906	..	108	Joseph Rank, Lim.,Clarence Flour Mills, Hull. *Joseph Rank, Baltic House, Leadenhall Street, London.*
123252	No. 25, Hull	—	Beverley . . 1906	..	108	Joseph Rank, Lim.,Clarence Flour Mills, Hull. *Joseph Rank, Baltic House, Leadenhall Street, London.*
119691	No. 25, Manchester	—	Renfrew . . 1905	..	354	Manchester Ship Canal Co., 41, Spring Gardens, Manchester. *William Browning, same address.*
123250	No. 26, Hull	—	Beverley . . 1906	..	108	Joseph Rank, Lim.,Clarence Flour Mills, Hull. *Joseph Rank, Baltic House, Leadenhall Street, London.*
135594	•No. 26, Liverpool	—	Queensferry . 1913	..	63	B. I. Transport Co., Lim., Baltic House. Leadenhall St., London, E.C. 3. *William Watkinson, same address.*
119892	No. 26, Manchester	—	Renfrew . . 1905	..	354	Manchester Ship Canal Co., 41, Spring Gardens, Manchester. *William Browning, same address.*
132244	No. 27, Hull	—	Beverley . . 1911	..	90	Joseph Rank, Lim., Clarence Mills, Hull. *Joseph Rank, Bushey Down, Tooting Common, London.*
135566	†No. 27, Liverpool	—	Queensferry . 1914	..	63	B. I. Transport Co., Lim., Baltic House. Leadenhall St., London, E.C. 3. *William Watkinson, same address.*
132246	No. 28, Hull	—	Beverley . . 1911	..	90	Joseph Rank, Lim., Clarence Mills, Hull. *Joseph Rank, Bushey Down, Tooting Common, London.*
135560	‡No. 28, Liverpool	—	Queensferry . 1914	..	63	B. I. Transport Co., Lim., Baltic House. Leadenhall St., London, E.C. 3. *William Watkinson, same address.*
132262	No. 29, Hull	—	Beverley . . 1911	..	90	Joseph Rank, Lim., Clarence Mills, Hull. *Joseph Rank, Bushey Down, Tooting Common, London.*
135561	‖No. 29, Liverpool	—	Queensferry . 1914	..	63	B. I. Transport Co., Lim., Baltic House. Leadenhall St., London, E.C. 3. *William Watkinson, same address.*
124290	No. 29, Manchester	—	Renfrew . . 1910	..	350	Manchester Ship Canal Co., 41, Spring Gardens, Manchester. *William Browning, same address.*
132286	No. 30, Hull	—	Howden . . 1911	..	93	Joseph Rank, Lim., Clarence Mills, Hull. *Joseph Rank, Bushey Down, Tooting Common, London.*
117171	No. 41, Windsor, Ont.	—	Saginaw, U.S. . 1891	..	247	×James Whalen, Port Arthur, Ont.
117172	No. 42, Windsor, Ont.	—	Saginaw, U.S. . 1891	..	245	×James Whalen, Port Arthur, Ont.
126673	Number Forty-five, Port Arthur, Ont.	—	Port Arthur,Ont. 1911	..	726	Great Lakes Dredging and Contracting Co., Lim., Ottawa, Ont.
126674	Number Forty-six, Port Arthur, Ont.	—	Port Arthur,Ont. 1911	..	726	Great Lakes Dredging and Contracting Co., Lim., Ottawa, Ont.
135689	No. 76, Southampton	—	Cardiff . . 1900	..	213	James Dredging, Towage and Transport Co., Lim., 3, Little George St., Westminster, London. *Robert E. V. James, same address.*

• Formerly the "6 G.W.R." † Formerly "7 G.W.R." ‡ Formerly "8 G.W.R." ‖ Formerly the "9 G.W.R."

Digitized by Google

Official No.	Name of Ship and Port of Registry.	Rig.	Where and When Built.	International Code Signal (if any).	Registered Tonnage.	Owner, or Part Owner, and Manager (if recorded). × Signifies *Managing Owner*. Italics signify *Manager*.
147495	**No. 502, London**	—	**Lussinpiccolo, Italy. 1920**	..	359	**Anglo-Persian Oil Co., Lim., Britannic House, Finsbury Circus, London, E.C.2.** *Hubert B. H. Eves, same address.*
147496	**No. 503, London**	—	**Lussinpiccolo, Italy. 1920**	..	359	Anglo-Persian Oil Co., Lim., Britannic House, Finsbury Circus, London, E.C.2. *Hubert B. H. Eves, same address.*
151710	**No. 512, Shanghai**	—	**Shanghai . 1922**	..	53	**British American Tobacco Co., Lim., 7, Millbank, S.W.**
151711	**No. 513, Shanghai**	—	**Shanghai . 1922**	..	53	**British American Tobacco Co., Lim., 7, Millbank, S.W.**
153626	**No. 514, Shanghai**	—	**Shanghai . 1924**	..	99	**British American Tobacco Co., Lim., Westminster House, 7, Millbank, London, S.W.1.**
153627	**No. 515, Shanghai**	—	**Shanghai . 1924**	..	99	**British American Tobacco Co., Lim., Westminster House, 7, Millbank, London, S.W.1.**
153633	**No. 516, Shanghai**	—	**Shanghai . 1924**	..	99	**British American Tobacco Co., Lim., Westminster House, 7, Millbank, London, S.W.1.**
153634	**No. 517, Shanghai**	—	**Shanghai . 1924**	..	99	**British American Tobacco Co., Lim., Westminster House, 7, Millbank, London, S.W.1.**
153679	**No. 518, Shanghai**	—	**Shanghai . 1925**	..	99	**British American Tobacco Co., Lim., Westminster House, 7, Millbank, London, S.W.1.**
151662	**No. 777, Shanghai**	—	**Shanghai . 1920**	..	341	**Lancashire General Investment Trust Co., Lim., 13-16, West Smithfield, London.**
151663	**No. 888, Shanghai**	—	**Shanghai . 1920**	..	386	**Lancashire General Investment Trust Co., Lim., 13-16, West Smithfield, London.**
160185	**No. 936, Glasgow**	—	**Renfrew . 1927**	..	180	**Lobnitz & Co., Lim., Slip Dock, Renfrew.** *George A. Dickson, same address.*
151664	**No. 999, Shanghai**	—	**Shanghai . 1920**	..	392	**Lancashire General Investment Trust Co., Lim., 13-16, West Smithfield, London.**
145575	***No. 5 L.H.,T, Llanelly**	—	**Sliedrecht, Holland. 1908**	..	164	**Llanelly Harbour Trust, Llanelly. Carmarthen.** *Joe Winterbottom, Harbour Office, Llanelly.*
117425	**No. 5 Barge, Port Adelaide**	—	**Swan River, W.A. 1900**	..	310	**Adelaide Steam Tug Co., Lim., Port Adelaide, S. Australia.**
120725	**No. 6 Barge, Port Adelaide**	—	**Williamstown . 1905**	..	624	**Adelaide Steam Tug Co., Lim., Port Adelaide, S. Australia.**
107263	**No. 1 Calumet, Ottawa, Ontario.**	Bge.	**Aylmer . 1898**	..	32	**Upper Ottawa Improvement Co., Lim., Ottawa, Ontario.**
107264	**No. 2 Calumet, Ottawa, Ontario.**	Bge.	**Aylmer . 1898**	..	32	**Upper Ottawa Improvement Co., Lim., Ottawa, Ontario.**
107617	**No. 5 Deep River, Ottawa, Ontario.**	Bge.	**Pembroke, Ont. 1899**	..	28	**Upper Ottawa Improvement Co., Lim., Ottawa, Ontario.**
107618	**No. 6 Deep River, Ottawa, Ontario.**	Bge.	**Pembroke, Ont. 1899**	..	28	**Upper Ottawa Improvement Co., Lim., Ottawa, Ontario.**
79535	**No. 3 Hopper Barge, Sydney, N.S.W.**	—	**Melbourne . 1882**	..	227	**Mort's Dock and Engineering Co., Lim., Balmain, Sydney, N.S.W.**
79543	**No. 4 Hopper Barge, Launceston, Tasmania.**	—	**Melbourne . 1883**	..	382	**Marine Board of Launceston, Launceston, Tasmania.**
88930	**No. 5 Hopper Barge, Melbourne.**	—	**Melbourne . 1884**	..	356	**Marine Board of Launceston, Launceston, Tasmania.**
88949	**No. 7 Hopper Barge, Melbourne.**	—	**Melbourne . 1885**	..	357	**Marine Board of Launceston, Launceston, Tasmania.**
88950	**No. 8 Hopper Barge, Melbourne.**	—	**Melbourne . 1885**	..	357	**Marine Board of Launceston, Launceston, Tasmania.**
88951	**No. 9 Hopper Barge, Melbourne.**	—	**Melbourne . 1885**	..	357	**Marine Board of Launceston, Launceston, Tasmania.**
88952	**No. 10 Hopper Barge, Melbourne.**	—	**Melbourne . 1885**	..	357	**Melbourne Harbor Trust Commissioners, Melbourne.**
88953	**No. 11 Hopper Barge, Melbourne.**	—	**Melbourne . 1885**	..	357	**Melbourne Harbor Trust Commissioners, Melbourne.**
95972	**No. 15 Hopper Barge, Melbourne.**	Bge.	**Yarra Bank . 1890**	..	353	**Melbourne Harbor Trust Commissioners, Melbourne.**
95973	**No. 16 Hopper Barge, Melbourne.**	Bge.	**Yarra Bank . 1890**	..	353	**Melbourne Harbor Trust Commissioners, Melbourne.**
95985	**No. 17 Hopper Barge, Melbourne.**	—	**Yarra Bank . 1890**	..	367	**Melbourne Harbor Trust Commissioners, Melbourne.**
95986	**No. 18 Hopper Barge, Melbourne.**	—	**Yarra Bank . 1890**	..	367	**Melbourne Harbor Trust Commissioners, Melbourne.**
107261	**No. 1 Quyon, Ottawa, Ontario.**	Bge.	**Quyon . 1898**	..	32	**Upper Ottawa Improvement Co., Lim., Ottawa, Ontario.**
107262	**No. 2 Quyon, Ottawa, Ontario.**	Bge.	**Quyon . 1898**	..	32	**Upper Ottawa Improvement Co., Lim., Ottawa, Ontario.**
122841	**No. 149 Ship, London**	—	**Newcastle . 1906**	..	285	**Wandsworth & Putney Gas Light & Coke Co., Fairfield St., Wandsworth, London.** *Charles W. Braine, same address.*
131784	***Nun* (The), Southampton**	K.	**Southampton . 1909**	..	8	**Frank B. Smythies, 14, Connaught Mansions, Coldharbour Lane, Brixton, London, S.W.**
115392	**Nyanza, Charlottetown, P.E.I.**	Sr.	**Belleoram, N.F.L. 1902**	..	26	**Edward Holloway, Pictou, N.S.**
120391	**†*Nyassa*, Cowes**	K.	**Emsworth, Hants. 1904**	..	36	**×Norman J. Bell, 21, St. James Rd., Southampton.**
96551	**Nymph, St. John s, N.F.L.**	Sr.	**Bonavista Bay, N.F.L. 1888**	..	25	**Samuel Jeans, Safe Harbour, Bonavista Bay, N.F.L.**
117652	**Nyoola, Fremantle, W.A.**	K.	**Sydney, N.S.W. 1904**	..	14	**James Clark, Brisbane, Queensland.**
123305	**‡Nyria, Portsmouth**	Cr.	**Gosport . 1906**	H.J.D.P	73	**Mrs. Elizabeth R. Workman, Gothic Lodge Hayling Island, Hants.**
150189	**Nyria, Sydney, N.S.W.**	Cr.	**Melbourne . 1922**	..	7	**Edward J. B. Macarthur, 163, Phillip St., Sydney, N.S.W.**
153637	**Nyzam, Shanghai**	—	**Shanghai . 1924**	..	444	**China Navigation Co., Lim., 8, Billiter Square, London, E.C.**

* Foreign name "Hopper Barge No. 5." † Formerly the "Juno."
‡ Formerly a steamer. Formerly the "Lady Camilla."

Digitized by Google

Official No.	Name of Ship and Port of Registry.	Rig.	Where and When Built.	International Code Signal (if any).	Registered Tonnage.	Owner, or Part Owner, and Manager (if recorded). × Signifies *Managing Owner*. Italics signify *Manager*.
126924	O.C., Quebec	Sr.	Chateau Richer 1907	..	54	Charles Simard, St. Alexis, Chicoutimi, Que.
127727	O. K. M., St. John's, N.F.L.	Sr.	Exploits, N.F.L. 1908	..	27	Chesley A. Manuel, Exploits, N.F.L.
153068	O.D., Quebec	Sr.	Tadousac, P.Q. . 1925	..	49	Onesime Dallaire, Tadousac, Co. Saguenay, P.Q.
153852	O.C.I., Belize	Sp.	British Honduras 1926	..	17	Aurelio P. Kuylen, Stann Creek, British Honduras.
96770	O. L. B., Charlottetown, P.E.I.	Sr.	Cheticamp, N.S. 1893	..	12	James McNeill, Malpeque, P.E. Island.
110157	O. L. S., London	Spl.	Halstow . . 1899	..	33	**Eastwoods, Lim., 47, Belvedere Rd., London, S.E. 1.** *Herbert J. Fuller, same address.*
99934	O. P. Q., Rochester	Spl.	Rochester . . 1893	..	38	×Alfred Knifton, 17, Hertford Rd., Kingsland, London.
152675	O.V.G. Chatham, N.B.	Sr.	Caraquet, N.B.. 1925	..	23	Onesime Gallieu, Saint Simon, Gloucester, N.B.
150987	O. No. 1, Vancouver, B.C.	—	Lund, B.C. . 1923	..	96	A. M. & O. Transport Co., Lim., Gore Ave. Wharf, Vancouver, B.C.
141016	O.F. No. 1, Vancouver, B.C.	—	Ocean Falls, B.C. 1911	..	157	Pacific Mills, Lim., 814/510, Hastings St. W., Vancouver, B.C.
141017	O.F. No. 2, Vancouver, B.C.	—	Ocean Falls, B.C. 1911	..	178	Pacific Mills, Lim., 814/510, Hastings St. W., Vancouver, B.C.
151154	*O.K. Service*, La Have, N.S.	Sr.	Shelburne, N.S. 1926	..	40	×Seth E. Himmelman, West Dublin, N.S.
141854	O. M. Hennessy, Montreal	—	La Reine, Que. 1919 Rebuilt, La Reine, Que. 1922	..	55	Abitibi Power & Paper Co., Lim., New Sun Life Bldg., Dominion Sq., Montreal.
141738	O. Caron, Quebec	Sp.	Quebec . . 1919	..	46	**Emile Fournier, L'Islet, Quebec.**
82393	Oak, Maldon	Spl.	Maldon . . 1881	..	43	×John P. Sadd, Maldon.
127744	Oakland, St. John's, N.F.L.	Sr.	Exploits Bay, N.F.L. 1909	..	50	William Noble, Fair Islands, Bonavista Bay, N.F.L.
29184	Obadiah, Liverpool	F.	Winsford . . 1858	..	59	×Jas. Sadler, 95, Mersey Rd., Widnes, Lancs.
102295	*Oban*, Nelson, N.Z.	Sr.	Omaha, Auckland, N.Z. 1897	..	24	Harry E. Carey, Auckland, N.Z.
108316	Obed, London	Bge.	Pangbourne . 1890	..	33	Fielder, Hickman & Co., Lim., 40, Great Tower Street, London. *C. J. Fielder, same address.*
152677	Obeline, Chatham, N.B.	Sr.	Lower Caraquet, N.B. 1925	..	21	Fred H. Le Bouthillier, Lower Caraquet, Gloucester, N.B.
102235	Oberon, Fremantle, W.A.	Sr.	Fremantle, W.A. 1900	..	12	Ernest H. Chapple, Broome, W.A.
111146	Occident, St. John's, N.F.L.	Sr.	Grand Bank, N.F.L. 1900	..	65	Walter S. Monroe, St. John's, N.F.L.
54139	Ocean Belle, Halifax, N.S.	Sr.	Chezetcook, N.S. 1866	..	20	Edward McCallum, Byron Island, Magdalen Islands, Canada.
137698	Ocean Belle, St. John's, N.F.L.	Sr.	Lunenburg, N.S. 1858	S.F.Q.D	68	James Hall, St. Peter's, N.S.
153033	Ocean Falls 3, Vancouver, B.C.	—	Vancouver, B.C. 1926	..	223	**Pacific Mills Lim., 1414, Standard Bank Building, Vancouver, B.C.**
128842	Ocean Billow, Tralee	Ny.	Peel, I.O.M. . 1911	..	15	×Patrick O'Connor, Dingle, co. Kerry.
17305	Ocean Bride, St. John's, N.F.L.	Sr.	Trinity Bay, N.F.L. 1903	..	52	Arthur H. Monroe, St. John's, N.F.L.
183139	Ocean Friend, St. John's, N.F.L.	Sr.	Mahone Bay, N.S. 1881	..	78	William Duff, Carbonear, N.F.L.
47281	*Ocean Gem*, Barnstaple	Sr.	Castletown . 1864 Rebuilt . . 1882	K.F.S.M	44	×Harry C. Chugg, Braunton, N. Devon.
56372	Ocean Monarch, Guernsey	—	Guernsey . . 1866	H.M.P.B	225	Rea, Lim., 20, Water St., Liverpool. *George W. Madders, same address.*
19447	Ocean Pearl, Wexford	K.	Tarleton . . 1858	..	47	×John Monaghan, Kilmore Quay, co. Wexford.
88879	Ocean Queen, Galway	Dy.	Lowestoft . . 1883	.	38	×Thos. C. McDonogh, Galway.
82219	Ocean Queen, St. John's, N.F.L.	Sr.	Burin, N.F.L. . 1880	..	24	Richard Brushett, Burin, N.F.L.
92132	Ocean Queen, St. John's, N.F.L.	Sr.	Presque, N.F.L. 1885	..	25	James S. Stewart, St. John's, N.F.L.
88079	Ocean Rover, Sydney, N.S.W.	Sr.	Williams Riv., N.S.W. 1884	R.L.D F	139	Austin Callen, Newcastle, N.S.W.
103485	Ocean Rover, Victoria, B.C.	Sr.	Cordova Bay, B.C. 1896	..	55	Sidney Inlet Fish Co., Lim., Victoria, B.C.
82236	Ocean Star, St. John's, N.F.L.	Sr.	Mortier Bay, N.F.L. 1878	..	19	Robert Power, Mortier Bay, Placentia Bay, N.F.L.
120112	*Ocean Star*, Tralee	Ny.	Baltimore, Cork 1905	..	7	×Daniel D. O'Flaherty, Emlough Cottage, Dingle, co. Kerry.
119444	Ocean Traveller, St. John's, N.F.L.	Sr.	Sunday Cove Is., N.F.L. 1904	..	52	Daniel Green, Newton, Bonavista Bay, N.F.L.
101749	*Ocean Wave*, Melbourne	Yl.	Melbourne . 1903		7	William White, North Fremantle, W.A.
82129	Ocean Wave, St. John's, N.F.L.	Sr.	Trinity Bay, N.F.L. 1880	..	24	John McDougall, St. John's, N.F.L.
112966	Ocean Wave, St. John's, N.F.L.	Sr.	Random, N.F.L. 1900	..	18	William C. Job, St. John's, N.F.L.
69733	Ocean Wave, Sydney, N.S.W.	K.	George's River, N.S.W. 1873	..	55	Stanley Spain, 38, Pitt St., Sydney, N.S.W.
80271	**Oceana*, Cowes	Sr.	Cowes . . 1879	S.W.Q.N	91	×Ronald G. Sillars, Ardgare, Shandon, Dumbarton, N.B.
118308	Oceanic, London	Spl.	Papendrecht, Holland. 1903	..	120	E. J. and W. Goldsmith, Lim., 110, Fenchurch St., London, E.C.3. *Edward J. Goldsmith, same address.*
129561	†Octavia, Portsmouth	Cr.	Dumbarton . 1911	K.W.H.T	54	Eustace Blundell, 32, Brook St., London, W.1.
152131	Octavia F, St. George's, Grenada.	Sp.	L'Esterre, Carriacou 1925	..	17	Henry Bristol, L'Esterre, Carriacou.
67118	October, Rochester	Spl	Aylesford . . 1876	..	40	**Associated Portland Cement Manufacturers Lim., Portland House, 14, Tothill St., London, S.W.1.** *James A. White, same address.*
118141	Octopus, Liverpool	—	Lytham . . 1904	..	201	Rea, Lim., 20, Water St., Liverpool. *George W. Madders, same address.*
32043	Odd Fellow, Hobart Town	Bge.	Tasmania . . 1851	..	28	William Roach, Hobart, Tasmania.
97159	‡*Odeon*, Vancouver, B.C.	Sr.	Victoria, B.C. . 1891	..	30	**Arctic Fur Traders Exchange, Lim., 1005, Credit Foncier Bldg., Vancouver, B.C.**

* Formerly the "Thais." † Foreign name "Wendula." ‡ Formerly the "Borealis."

Digitized by Google

Official No.	Name of Ship and Port of Registry.	Rig.	Where and When Built.	International Code Signal (if any).	Registered Tonnage.	Owner, or Part Owner, and Manager (if recorded). × Signifies *Managing Owner*. Italics signify *Manager*.
51047	Odessa, Liverpool	F.	Northwich . 1855	..	66	Liverpool Lighterage Co., Lim., 21, Water St., Liverpool. *Hy. Bloor, same address.*
119685	Odette, Southampton	Yl.	Southampton . 1904	..	11	John W. H. Stokes, The Exchange, Plymouth, Devon.
152889	Odile Chenard, Chatham, N.B.	Sr.	Middle Caraquet, N.B. 1926	..	23	Henry X. Chenard, Middle Caraquet, Co Gloucester, N.B.
131663	Oedjir, Fremantle	K.	Brisbane . 1892	..	14	James Clark, Brisbane.
131588	Œnone, Sydney, N.S.W.	Cr.	Geelong, Victoria. 1901	..	7	John S. Brunton, "Gladswood," New South Head Rd., Double Bay, Sydney, N.S.W.
129110	**Ogre*, London, 1919	Cr.	Porsgrund, Norway. 1908	J.W.P.M	12	Ralph Stock, c/o Bank of New South Wales, London.
152681	Oil Scow 305 (PWD), New Westminster.	—	New Westminster, B.C. 1924	..	130	Minister of Public Works, Ottawa, Ont.
133776	Oil Transport No. 1, Vancouver, B.C.	Bge.	Victoria, B.C. . 1913	..	206	Dominion Tug & Barge Co., Lim., 7, Merchants Exchange Building, Vancouver, B.C.
101995	†Oiler, Southampton	—	London . . 1893	N.B.V.P	219	John I. Thornycroft & Co., Lim., Caxton House, Westminster. *Hon. Joseph Harrison, Woolston Works, Southamp-*
127226	Oistos, Shanghai	Cr.	Shanghai . . 1911	..	6	John E. Hall, Shanghai, China.
152841	Oka No. 6, Montreal, Que.	—	Montreal, Que. 1926	..	467	Oka Sand & Gravel Co., Lim., 134, McCord St., Montreal, Que.
152842	Oka No. 7, Montreal, Que.	—	Montreal, Que. 1926	..	467	Oka Sand & Gravel Co., Lim., 134, McCord St., Montreal, Que.
152848	Oka No. 8, Montreal, Que.	—	Montreal, Que. 1926	..	342	Oka Sand & Gravel Co., Lim., 134, McCord St., Montreal, Que.
152849	Oka No. 9, Montreal, Que.	—	Montreal, Que. 1926	..	342	Oka Sand & Gravel Co., Lim., 134, McCord St., Montreal, Que.
153433	Oka No. 10, Montreal, Que.	—	Montreal, Que. 1927	..	421	Oka Sand & Gravel Co., Lim., 134, McCord St., Montreal, Que.
60659	Okenbury, Melbourne	Bg.	Salcombe . . 1869	H Q.P.T	232	Harry B. Treacy, 51, William St., Melbourne.
93314	Okkan, Glasgow	Lr.	Dumbarton . 1886	..	480	Irrawaddy Flotilla Co., Lim., 153, St. Vincent St., Glasgow, C.2. *Robert Galloway, same address.*
78549	Old England, Rochester	Spl.	Battersea . 1878 Rebuilt . 1903	J.P.C.N	54	H. Covington & Sons, Lim., Railway Wharf Battersea, London. *Harry A. Covington, same address.*
130383	Old Glory, Amherstburg, Ont.	—	Buffalo, N.Y., U.S.A. 1894	..	199	John G. Mullen, Amherstburg, Ontario.
110570	‡Old Home, Liverpool	—	Lytham . . 1898	..	105	Lever Brothers, Lim., Port Sunlight, Cheshire. *Luke V. Fibles, 26, Upper Hamilton Terrace, St. John's Wood, London, N.W.8.*
153013	‖*Old Maid No. II*, Vancouver, B.C.	Sr.	San Francisco, Cal. 1882	T.Q.F.R	98	Chrestian Klengenberg, Rymer Point, Victoria Land, N.W.T.
130093	*Oleo*, Auckland, N.Z.	Cr.	Auckland, N.Z. 1910	..	5	Eric H. Wright, Parua Bay, Auckland, N.Z.
136886	*Olga*, Fleetwood	Yl.	Conway, N. Wales. 1914	..	10	× Wm. W. Galloway, Bilsborough Hall Preston, Lancs.
144862	*Olga*, Ramsey, I.O.M.	Cr.	Porthleven . 1909	..	19	× Charles H. Martin, Wilderspool House, Hightown, Liverpool.
147010	*Olga*, Southampton	Cr.	(a) (a)	..	12	Mrs. Mary W. Johnson, Bewdley, Newhaw, Weybridge, Surrey.
122451	Olga A., Yarmouth, N.S.	Sp.	Shelburne, N.S. 1906	..	10	John E. White, Yarmouth, N.S.
138344	‡Olga B. Kenney, St. John's N.F.L.	Sr.	Sheet Harbour, N.S. 1916	..	50	Arthur H. Monroe, St. John's, N.F.L.
145957	Olga Bate, Liverpool	—	Manchester . 1910	..	49	W. Bate & Co., Lim., 20, Redcross St., Liverpool. *Edward Tyson, same address.*
64285	Olinda, St. John's, N.F.L.	Sr.	Green Bay, N.F.L. 1872	..	69	Thomas A. Winsor, Exploits, Notre Dame Bay, N.F.L.
113747	Olive, Boston	Sp.	Boston . . 1907	..	39	× Alfred Ostler, 28, Market Place, Boston.
122055	Olive, Chatham, N.B.	Sr.	Shippegan Island, N.B. 1907	..	14	Thomas H. Lanteigne, Caraquet, N.B.
114461	Olive, Fremantle, W.A.	Sr.	Fremantle, W.A. 1901	..	13	Harry M. Macnee, Broome, W.A.
124767	Olive, Hull	—	Hessle . . 1907	..	82	William Gilyott & Co., Lim., Hull. *William Gilyott, 78, High Street, Hull.*
118355	Olive, London	Spl.	Charlton . . 1903	..	45	× Sidney Bew, Kildare, Woodfield Rd., Leigh-on-Sea, Essex.
123825	Olive, London	—	Blackwall . . 1897	..	72	× Frank F. Fowler, 5, Albion Place, Blackfriars Bridge, London.
114997	Olive, Lowestoft	K.	Lowestoft . . 1901	..	57	× Frank C. Burton, 2, Royal Terrace, Lowestoft.
109117	Olive, Ramsgate	K.	Rye . . . 1898	..	23	× William H. Hatton, 36, Salisbury Avenue, Ramsgate.
97472	Olive, Plymouth	Sk.	Falmouth . . 1890	..	18	Mrs. Lucie E. Bellamy, Tregonissey, St. Austell, Cornwall. *Noel F. Bellamy, Bodmin Road, St. Austell.*
101344	Olive, St. John's, N.F.L.	Sr.	Indian Bay . 1894 N.F.L.	..	19	Edwin Edgar, Greenspond, N.F.L.
113882	Olive, St. John's, N.F.L.	Sr.	Sunday Cove, 1901 N.F.L. Salvage Bay, 1925 N.F.L.	..	54	Stanley Burden, Squid Tickle, Bonavista Bay, N.F.L.
125540	Olive, Yarmouth	Cr.	Lowestoft . . 1887	..	14	× William L. Clabburn, Thorpe St. Andrew, Norfolk.
128549	Olive, Yarmouth	Sp.	Wroxham . . 1909	..	19	× Ernest F. Collins, Wroxham, Norfolk.
107358	Olive A., Sydney, C.B.	Sr.	Scatarie, C.B. 1899	..	19	Robert B. Spencer, Scatarie, C.B.
124971	Olive Blanche, St. John's, N.F.L.	Sr.	Tizzard's Harbour, N.F.L. 1907	..	33	Arthur H. Hodge, Twillingate, N.F.L.
76578	*Olive Branch*, Barnstaple	K.	Kingston-on-Spey. 1878	L.M.C.V	56	× Alfred Ayre, Haldene, Braunton, Devon.

* Formerly the "Oeger."

† Formerly the "Coaltar."

‖ Foreign name "Maid of Orleans."

‡ Formerly a steamer.

Digitized by Google

Official No.	Name of Ship and Port of Registry.	Rig.	Where and When Built.	International Code Signal (if any).	Registered Tonnage.	Owner, or Part Owner, and Manager (if recorded). × Signifies *Managing Owner*. Italics signify *Manager*.
108036	Olive Branch, Castries, St. Lucia.	Sp.	Castries, St. Lucia 1903	..	18	Wm. Snagg, Castries, St. Lucia.
74436	Olive Branch, Harwich .	Spl	Harwich . . 1877	Q.N.M.F	52	×James Hooker, Spring Rd., Ipswich.
86775	Olive Branch, St. John's, NFL	Sr.	Grates Cove NFL 1883	..	18	John Snelgrove, Grates Cove, Trinity Bay, N.F.L.
94464	Olive Branch, St. John's, NFL	Sr.	Placentia Bay, N.F.L. 1888	..	43	Sir Robert Thorburn, K.C.M.G., St. John's, N.F.L.
117240	Olive Branch, St. John's, N.F.L.	Sr.	St. Brendans, N.F.L. 1901	..	27	George Knowling, St. John's, N.F.L.
122044	Olive C., St. Andrew's, N.B.	Sp.	Seeley's Cove, N.B. 1906	..	26	Thomas Carter, Seeley's Cove, N.B.
140344	*Olive Cosgrove*, London . .	Try.	Brightlingsea . 1906	..	9	×Sydney A. Cotgrove, 13, Victoria Drive, Leigh-on-Sea, Essex.
116524	*Olive Evans, St. John's, N.F.L.	Sr.	Mahone Bay, N.S. 1905	..	61	William P. Evans, Grand Bank, Fortune Bay, N.F.L.
61630	Olive J., Halifax, N.S. . .	Sr.	Coddles Harbour, N.S. 1881	..	57	James Malcolm, Port Malcolm, C.B.
138312	Olive Long, Richibucto, N.B.	Sr.	Point Sapin, N.B 1916	..	12	Calais Le Blanc, Adamsville, Kent Co., N.B.
146104	Olive Mary, London . .	Spl.	Sittingbourne . 1921	..	100	×Alfred Sully, New Corn Exchange, Mark Lane, London, E.C. 3.
145050	*Olive May*, London . .	Mule	Sittingbourne . 1920	..	108	Kent Coasters, Lim., "Shurland," Sittingbourne, Kent.
141641	Olive Moore, St. John's, N.F.L.	Sr.	Liverpool, N.S. 1920	T.P.R.M	158	Francis J. Pine, St. John's, N.F.L.
151606	Olive and Jessie, St. John's, N.F.L.	Sr.	Glovertown, N.F.L. 1923	..	36	James Moss, Bishop's Cove, Bonavista Bay, N.F.L.
77368	Olive & Mary, Barnstaple .	K.	Rye, Sussex . 1877	..	34	William Laramy, Combe Martin, Devon.
148203	Oliveliegh, Bristol . . .	—	(a) (a)		36	William Cowlin & Son Lim., Stratton St. Bristol. *George Wear, 15, St. James, Barton, Bristol.*
57851	†Oliver, Hamilton, Bermuda.	Bn.	Kiel . . . 1867	..	130	Henry Thackray, Tockwith, Leeds, Yorkshire.
152211	Oliver B., Turks Islands .	Sp.	Whitley, Caicos Islands. 1926		12	James T. Musgrove, Whitley, Caicos Islands.
144735	*Oliver Plunkett*, Galway .	K.	Baltimore, Cork 1920	..	28	Congested Districts Board for Ireland, 23, Rutland Sq., Dublin. *Francis Sheridan, same address.*
84078	Olivet, Liverpool . . .	F.	Winsford . . 1861	..	64	United Alkali Co., Lim., 30, James St., Liverpool. *Eustace Carey, same address.*
84381	Olivette, Rochester . .	Spl.	Blackwall . . 1880	..	45	×Charles Murrell, 5, Albion Place, Blackfriars Bridge, London.
82165	Olivia, St. John's, N.F.L. .	Sr.	Sweet Bay, NFL 1880	..	49	Edward Kennedy, Salmon Cove, Harbour Main, N.F.L.
150078	Olivia M., Belize . . .	Sr.	British Honduras. 1923	..	28	Joseph Gomez, Punta Gorda, Toledo District, British Honduras.
127644	Olivia Jones, Bathurst . .	Cr.	Bathurst . . 1910	..	49	Ransolina C. Jones, McCarthy Square, Bathurst, Gambia.
134503	Olla G., Canso, N.S. . .	Sr.	New Harbour, N.S. 1917	..	13	Moses Gallant, Lower Loraine, N.S.
154274	*Ollie Ford*, Nassau, N.P. .	Sr.	Scranton, Miss. 1903	..	19	Edward J. V. Armsden, Nassau, N.P.
151306	Olura Theodora, St. George's, Grenada.	Sr.	Petit Martinique 1921	..	37	Solomon Patrice, Petit Martinique.
74398	Olympia, Toronto, Ontario .	Sr.	Bronte, Ontario 1879	..	23	Joseph Blower, Port Credit, Peel Co., Ont.
123042	Olympic, Bridgetown, Barbados.	Sr.	Gloucester, Mass., U.S.A. 1912	..	74	Peter S. Hassell, Bridgetown, Barbados.
101237	Omega, St. John's, N.F.L. .	Sr.	Trinity Bay, NFL 1891	..	32	Robert K. Bishop, St. John's, N.F.L.
146385	Onaway, Falmouth . .	Cr.	Cowes . . 1897	..	8	John F. Campbell, Old Manor House, Buckland, Lymington, Hants.
154007	On Man, Hong Kong . .	—	(a) (a)	..	175	Sui Hing Navigation Co., Lim., 155, Connaught Rd. Central, Victoria, Hong Kong.
101184	Ondit, St. John's, N.F.L. .	Sr.	Green Bay, NFL 1890	..	18	Michael Tobin, Meerasheen Island, Placentia Bay, N.F.L. *Leonard Barnes, same address.*
115837	One, London . . .	—	Goole . . . 1901	..	90	Associated Portland Cement Manufacturers, Lim., Portland House, 14, Tothill St., London, S.W.1. *James A. White, same address.*
57606	*One & All*, Port Adelaide, S.A.	K.	Port Cygnet, Tasmania. 1878	..	35	Magnus T. Irvine, Birkenhead, S. Aus.
136043	*O'Neill*, Dublin . . .	Ny.	Arklow . . 1877	..	15	×Timothy Weadock, 18, Gardens, Arklow.
61916	Only Son, Liverpool, N.S. .	Sr.	East Port Medway, N.S. 1871	..	16	Wilbert Young, Mill Cove, N.S.
153876	*Onoma*, Vancouver, B.C. .	—	United States (a)	..	11	John M. Nichol, 1537, Marpole Avenue, Point Grey, B.C.
138436	Ononette, Annapolis Royal, N.S.	Sr.	Hillsburn, N.S. 1919	..	483	J. Willard Smith, Lim., St. John, N.B.
145756	*Onora*, Poole	Sr.	Tarbert, Loch Fyne. 1923	..	28	George A. H. Howard, 20, Sumner Place, S. Kensington, London, S.W.10.
77775	Ontario, Goderich, Ontario	Sr.	Goderich, Ont. . 1867	..	150	Francis Granville, Southampton, co. Bruce, Ontario.
94885	‡Ontario, Port Arthur . .	—	Owen Sound . 1890	..	1620	Newaygo Co., Lim., Port Arthur, Ont.
72130	Ontario, Windsor, N.S. .	Bge.	Hantsport, N.S. 1876	Q.N.S.G	825	Gypsum Packet Co., Lim., Windsor, N.S.
97409	Onward, Antigua . . .	Sp.	Antigua . . 1892	..	17	John Joseph Camacho, St. John's, Antigua.
86065	Onward, Ardrossan . .	Sk.	Ardrossan . . 1884	..	16	× Archibald Dick, 9, Dempster St., Greenock.
49524	Onward, Bideford . . .	K.	Peterhead . . 1865	..	45	×William J. Lamey, "Fairholme," Myrtle St., Appledore, Devon.

* Formerly the "Mahone Packet." † Foreign name "Felix." ‡ Formerly a Steamer.

Digitized by Google

Official No.	Name of Ship and Port of Registry.	Rig.	Where and When Built.	International Code Signal (if any).	Registered Tonnage.	Owner, or Part Owner, and Manager (if recorded). × Signifies *Managing Owner*. Italics signify *Manager*.
58438	Onward, Rocheste . .	Spl.	Sittingbourne . 1867	..	36	Philip T. Holland, Westourlon, Gordon Rd., Whitstable, Kent.
66335	Onward, St. John's, N.F.L.	Sr.	Pr. Ed. Is. . 1872 Rebuilt . . 1893	..	59	Joseph G. Maddock, Carbonear, N.F.L.
94964	*Onward, St. John's, N.F.L.	Sr.	Mahone Bay, N.S. 1889 Rebuilt . . 1901	..	65	Louis Burton, Greenspond, N.F.L.
113829	Onward, St. John's, N.F.L.	Sr.	Trinity Bay, N.F.L. 1901	..	20	Joseph Morris, Trinity, N.F.L.
70184	Onward, Sydney, N.S.W. .	Sr.	Coromandel, N.Z. 1874	..	33	Peter Ellison, Sydney, N.S.W.
108874	Onyx, Port Darwin . .	Lr.	Hong Kong . 1898	..	9	Willie Howe, Darwin, N. Aus.
106205	Onyx, Sydney, N.S.W. .	K.	Berry's Bay, N.S.W. 1898	..	11	Farquhar & Porter, Lim., Thursday Island, Queensland.
146491	*Ooja*h, Hull	K.	Eyemouth . 1917	..	6	×Samuel Chapman, Fish Docks, Grimsby.
121583	Oolbun, Townsville . .	—	Sydney, N.S.W. 1910	..	181	Australian Meat Export Co., Lim., 181, Eagle St., Brisbane, Queensland.
105431	Oon Chew, Singapore . .	Tkg.	Singapore . . 1895	..	135	Yeap Choo Puan, Singapore.
92018	*Opa*h, Cork	Cr.	Kinsale . . 1888	P.N.Q.L	22	×Thomas Horra, Greenbank, Cultra, co. Down.
124537	*Opa*h, Hobart	K.	Hobart . . 1907	..	32	William McKay, Launceston, Tas.
133293	*Opaia*, Auckland . . .	Cr.	Auckland . . 1909	..	5	Walter Mason, Onerhai, N.Z.
119025	Opal, Fremantle, W.A. .	Sr.	Fremantle. . 1904	..	12	Arthur W. Gull, Broome, W.A.
73457	Opal, Hong Kong . . .	Yl.	Hong Kong . 1883	..	14	John McCallum, Hong Kong.
106319	Opal Gem, St. John's, N.F.L.	Sr.	Burnt Arm, N.F.L. 1892	..	28	Joseph Knight, Moreton's Harbor, N.F.L.
125277	Ophelia, St. George's, Grenada.	Sp.	Petit Martinique 1909	..	6	James Bethel, Petit Martinique.
135412	Ophelina, St. George's, Grenada.	Sp.	Petit Martinique 1915	..	13	Arthur Bethel, Petit Martinique.
115437	Ophir, St. John's, N.F.L. .	Sr.	Notre Dame Bay, N.F.L. 1902	..	51	William Ashbourne, Twillingate, N.F.L.
117265	Ophir, St. John's, N.F.L. .	Sr.	LusheaBight,NFL 1903	..	47	Bowring Brothers, Lim., St. John's, N.F.L.
142108	Optimist, St. John's, N.F.L.	Sr.	Glovertown, N.F.L. 1919	T.C.Q.W	110	A. E. Hickman Co., Lim., St. John's, N.F.L.
113060	Ora Belle, Montego Bay, Jamaica, B.W.I.	Sp.	Oracabessa, Jamaica, B.W.I. 1911	..	34	Walter C. Kerr, Montego Bay, Jamaica, B.W.I.
84797	Orange Blossom, St. John's, N.F.L.	Sr.	Musgrave Town, N.F.L. 1882	..	37	Augustus F. Goodridge, St. John's, N.F.L.
113830	Orange Blossom, St. John's, N.F.L.	Sr.	Old Bonaventure, N.F.L. 1901	..	34	Theophilus King, New Bonaventure, N.F.L.
117237	Orange Lilly, St. John's, N.F.L.	Sr.	Rocky Bay, N.F.L. 1903	..	15	Robert A. Templeton, St. John's, N.F.L.
82125	Orange Lily, St. John's, N.F.L.	Sr.	Bonavista Bay, N.F.L. 1880	..	56	Mrs. I. W. Rogerson, St. John's, N.F.L.
84691	Orange Lily, St. John's, N.F.L.	Sr.	Musgrave Town, N.F.L. 1881	..	23	Moses Monroe, St. John's, N.F.L.
113780	Orange Lily, St. John's, N.F.L.	Sr.	New Perlican, N.F.L. 1901	..	17	Augustus F. Goodridge, St. John's, N.F.L.
113854	OrangeTree, St. John's, N.F.L.	Sr.	Greenspond, NFL 1899	..	17	Jas. Ryan, Bonavista, N.F.L.
150077	*Orange Walk*, Belize . .	Sr.	BritishHonduras 1917	..	23	Robert S. Turton, Belize, British Honduras.
45708	†Orby, Gloucester . . .	—	Plymouth . . 1863	..	72	G. T. Beard, Lim., 25, Commercial Rd., Gloucester. *Arthur Beard, 7, Theresa Place, Bristol Road, Gloucester.*
119736	*Orchid*, Fowey . . .	Yl.	Woolston . . 1906	H.G.K.D	8	Robinson Waterfall, Furzehatt, Flymstock, Devon.
151598	Ordeal, St. John's, N.F.L. .	Sr.	Musgrave Harbour, N.F.L. 1912	..	20	A. H. Murray & Co., Lim., St. John's, N.F.L.
128314	*Orduna*, Lancaster . .	K.	Glasson Dock . 1921	K.J.R.N	18	×Richard R. Rothwell, Broom Riggs, Hawkeshead, Lancaster.
108774	Oread, Glasgow . . .	Cr.	Tarbert . . 1898	..	6	Edgar Barratt, 13, Kersland Terrace, Glasgow, W.
116500	Oreda, Lunenburg, N.S. .	Sr.	Lunenburg, N.S. 1904	..	16	Henry Selig, Vogler's Cove, N.S.
103194	Oressa, Liverpool, N.S. .	Sr.	PortMouton, N.S. 1894	..	10	Joseph Hagan, Hunts Point, Queen's Co., N.S.
91802	Orestes, Bridgwater . .	K.	Plymouth . . 1885	K.B.H.W	49	×Thomas K. Ridler, Minehead, Somerset.
148377	Orette, Rochester . .	—	Sliedrecht, (*a*) 1927 (*a*)	..	98	×Albert A. Hutson, Earl St., Maidstone.
89415	Orient, Adelaide, S.A. . .	—	(*a*)	..	10	South Australian Stevedoring Co., Lim., Lipson St., Adelaide, S.A.
106228	Orient, Sydney, N.S.W. .	Sr.	Brisbane Water, N.S.W. 1899	..	9	Methodist Missionary Society of Australasia Trust Association, 139, Castlereagh Street, Sydney, N.S.W.
102443	Orient, Lerwick . . .	Dy.	Lowestoft . . 1893	..	35	×Robert Inkster, Scalloway, Shetland.
108206	Orient, London . . .	Spl.	Blackwall . . 1892	..	76	×Malcolm C. Paton, 47, Mark Lane, London, E.C.3.
101162	Orient, St. John's, N.F.L. .	Sr.	Morton's Hrbr. 1891	..	38	Mrs. Jemima E. Parsons, Freshwater Bay de Verde, N.F.L.
113892	Orient, St. John's, N.F.L. .	Sr.	Fortune, N.F.L. 1902	..	58	A. H. Murray & Co., Lim., St. John's, N.F.L.
103176	Orient, Shelburne, N.S. .	Sr.	Vogler's Cove, N.S. 1890	..	10	Jas. A. Ringer, Little Harbour, Shelburne, N.S.
83422	Orinoco, Digby, N.S. . .	Sr.	Gilbert'sCove,NS 1882	..	99	Alfred Morrell, Digby, N.S.
104862	Orinoco, London . . .	Spl.	East Greenwich 1895	..	70	Cranfield Brothers, Lim., Dock Roller Mills, Ipswich. *Samuel Armstrong, same address.*
103004	Oriole, Chatham, N.B.. .	Sr.	Shippegan, N.B. 1890	..	11	Thomas Ahier, Shippegan, N.B.
124475	Oriole, Southampton . .	Cr.	Northam . . 1903	..	5	Robert E. Blyth, 15, Trafalgar Crescent, Bridlington, Yorks.
89868	Orion, Faversham . . .	Spl.	Rochester . . 1892	..	43	×William Green, Brantham, Manningtree, Essex.

*Formerly the "Argo." †Formerly the "Island Maid."

Digitized by Google

Official No.	Name of Ship and Port of Registry.	Rig.	Where and When Built.	International Code Signal (if any).	Registered Tonnage.	Owner, or Part Owner, and Manager (if recorded). × Signifies *Managing Owner*. Italics signify *Manager*.
76373	Orion, Liverpool	—	Liverpool . 1873	..	176	Mersey Docks & Harbour Board, Revenue Buildings, Liverpool. *Frederick W. Mace, Dock Office, Liverpool.*
114731	Orion, London	—	Rotterdam . 1901	..	74	×William Hy. Jas. Alexander, St. John's Wharf, Wapping, London.
77764	Orion, St. John's, N.F.L.	Sr.	Shelburne, N.S. 1880	..	100	William Duff, Carbonear, N.F.L.
84704	Orion, St. John's, N.F.L.	Sr.	Goose Bay, NFL 1881	..	70	James Goodfellow, St. John's, N.F.L.
113048	Orion, St. John's, N.F.L.	Sr.	Grand Bank, N.F.L. 1901	..	65	George A. Buffett, Grand Bank, N.F.L.
68823	Orion, Southampton	Yl.	Lymington . 1873	..	13	George M. Thoms, 1, Bugle St., Southampton.
153200	Orion 1, Vancouver B.C.	—	Vancouver, B.C. 1926	..	38	Orion Fishing & Packing Co., Lim., 604, Vancouver Block, Vancouver, B.C.
153201	Orion 2, Vancouver, B.C.	—	Vancouver, B.C. 1926	..	38	Orion Fishing & Packing Co., Lim., 604, Vancouver Block, Vancouver, B.C.
153395	Orion 3, Vancouver, B.C.	—	Vancouver, B.C. 1927	..	38	Orion Fishing & Packing Co., Lim., 604/736, Granville St., Vancouver, B.C.
153396	Orion 4, Vancouver, B.C.	—	Vancouver, B.C. 1927	..	38	Orion Fishing & Packing Co., Lim., 604/736, Granville St., Vancouver, B.C.
153397	Orion 5, Vancouver, B.C.	—	Vancouver, B.C. 1927	..	38	Orion Fishing & Packing Co., Lim., 604/736, Granville St., Vancouver, B.C.
117350	Orlando, St. John's, N.F.L.	Sr.	Pope's Harbour, N.F.L. 1904	..	36	Wilson Rose, Grand Bank, N.F.L.
129622	Ormeau, Belfast	—	Larne . 1909	..	50	John Kelly, Lim., Station St., Belfast. *William Clint, 167, Upper Newtownards Rd., Belfast.*
125148	Ormesby Ironworks, No. 1, Middlesbrough.	—	Howdon . 1883	..	196	Cochrane & Co., Lim., Ormesby Ironworks, Middlesbrough. *Richard Samson, 27, Westbourne Grove, Redcar.*
125150	Ormesby Ironworks, No. 3, Middlesbrough.	—	Howdon . 1885	..	207	Cochrane & Co., Lim., Ormesby Ironworks, Middlesbrough. *Richard Samson, 27, Westbourne Grove, Redcar.*
128801	Ormesby Ironworks, No. 4, Middlesbrough.	—	Middlesbrough . 1890	..	273	Cochrane & Co., Lim., Ormesby Ironworks, Middlesbrough. *Richard Samson, 27, Westbourne Grove, Redcar.*
145350	*Orn*, Southampton	Cr.	Draminin, Norway. 1912	K.S.P.V	34	Thomas A. Wade, "Polperro," Woodcote Valley Rd., Purley, Surrey.
133806	Ornate, St. John's, N.F.L.	Sr.	Shelburne, N.S. 1913	..	79	Arthur H. Monroe, St. John's, N.F.L.
112311	Oronhyatekha, St. Andrew's, N.B.	Sr.	Back Bay, N.B. 1902	..	21	Norris M. Hampton, Annapolis Co, N.S.
118540	Orontes, Fremantle, W.A.	Sr.	Fremantle, W.A. 1903	..	12	Bramza Maidin, Broome, W.A.
68199	Orphan Girl, Dublin	Sr.	Barnstaple . 1873 Rebuilt . 1882	..	71	×Richard Kearon, 24, King's Hill, Arklow, co. Wicklow.
120634	*Orpheus*, London	K.	Hastings . 1895	..	24	George W. Jeffery, 109, Queen Victoria St., London.
57596	Orson, Melbourne	Sr.	Port Davey, Tasmania. 1878	..	42	Allan W. Taylor, Dover Rd., Williamstown, Victoria.
117274	Ortolan, St. John's, N.F.L.	Sr.	Lewisport, NFL. 1903	..	30	Uriah Freake, Lewisport, N.F.
96310	Orwell, Ipswich	Spl.	Ipswich . 1899	..	51	R. & W. Paul, Lim., Ipswich. *Peter Reed, Key Street, Ipswich.*
89681	Osborne, London	Spl.	Shoreham . 1882	..	30	×MarcusSalamon, Ferry Rd., Rainham, Essex.
135018	Oscar II., Singapore	Sr.	West Hartlepool 1893	..	2930	Oscar Lim., London House, Crutched Friars, London.
90439	Oscar F., Barrington, N.S.	Sr.	Bear Point, N.S. 1892	..	18	David E. Loomer, Tiverton, Digby Co., N.S.
89228	*Oscar Robinson*, Port Adelaide, S.A.	Sr.	Stewartfield, N.S.W. 1883	V.M.Q.C	34	William J. H. Johnson, Queenstown, S. Aus.
40923	Osiris, Melbourne	Cr.	Melbourne . 1855	T.B.M.F	18	Hume, Brothers, Cement, Iron, Co., Lim., Colonial Mutual Chambers, Market Street, Melbourne.
130940	Osiris, Montreal	Yl.	Dorval, Que. 1912	..	7	Archibald R. Howell, 572, Victoria Avenue, Westmount, Montreal.
88249	Osiris, Deseronto	—	Deseronto . 1892	..	106	Rathbun Co., Deseronto, Canada.
102980	Osprey, Brixham	K.	Brixham . 1894	..	40	×Robert Loye, Overgang, Brixham.
103006	Osprey, Chatham, N.B.	Sr.	Shippegan, N.B. 1889	..	10	Thomas Ahier, Shippegan, N.B.
132903	Osprey, Colchester	Cr.	Brightlingsea, Essex. 1912	..	6	Charles .M V. B. Douglass, Moonhills Gate, Beaulieu, Hants.
76310	Osprey, Dublin	Cr.	Peel . 1885	H.B.N.W	11	Robert D. Jameson, Delvin Lodge, Balbriggan co. Dublin.
145610	*Osprey*, Greenock	Sr.	Sandbank . 1923	..	9	×Robert S. McNicol, 48, North Hanover St., Glasgow.
147473	Osprey, London	Cr.	Wallsend-on-Tyne. 1894	..	3	Benjamin D. Porritt, 105, Landsdowne Rd., Croydon.
90598	Osprey, St. John's, N.F.L.	Sr.	La Have, N.S. 1885	..	99	Robert G. Rendell, St. John's, N.F.L.
150172	Osprey H. 3, Sydney	K.	Thursday Is. 1921	..	12	Reginald A. C. Hockings, Thursday Island, Queensland.
95120	Ostrea, Portsmouth	K.	Emsworth. 1890	..	35	James D. Foster, Emsworth, Hants.
82157	Ostrich, St. John's, N.F.L.	Sr.	Green Bay, NFL 1880	..	32	William Perry, Indian Islands, Notre Dame Bay, N.F.L.
130583	Oswald, Halifax, N.S.	Sr.	Tancook, N.S. 1911	..	20	Clement B. Christian, Prospect, Halifax, N.S.
103395	Oswego, Deseronto, Ont.	—	Oswego, U.S.A. (a)	..	130	Rathbun Co., Lim., Deseronto, Ontario.
60463	Otago, Sydney, N.S.W.	Ltr.	Glasgow . 1869	L.P.H.G	367	Huddart, Parker Lim., 466, Collins St. Melbourne.
136410	*Otapiri*, Sydney, N.S.W.	Sr.	Port Adelaide . 1914	..	23	Oceanic Rubber Planting & Trading, Lim., Sydney, N.S.W.
128616	*Otia, Cowes	Cr.	Oulton Broad . 1908	..	6	Charles Prodgers, Thurlaston Grange, Derbyshire.
151348	*Otimai*, Auckland	Sr.	Auckland . 1921	..	111	Northern S.S. Co., Lim., Auckland, N.Z.
103268	Otis Miller, Dorchester, N.B.	Sr.	Waterborough, N.B. 1896	..	98	Alvin Newcombe, Parrsboro', N.S.

* Formerly the "Molly."

Digitized by Google

Official No.	Name of Ship and Port of Registry.	Rig.	Where and When Built.	International Code Signal (if any).	Registered Tonnage.	Owner, or Part Owner, and Manager (if recorded). × Signifies *Managing Owner.* Italics signify *Manager.*
72784	Otome, Shanghai	Sr.	Yokohama. 1878	..	40	Henry J. Snow, Yokohama, Japan.
111882	Otonabee, Peterboro', Ont.	—	Peterboro, Ont. 1904	..	55	William Buller, Peterboro', Ontario.
105837	Ottawa, London	Bge.	Erith . . . 1896	..	92	Wrightson & Son, Lim., 16, Mincing Lane, London. *William L. Wrightson, same address.*
133331	*Otter*, Falmouth	Cr.	Looe . . . 1912	..	7	Brig. Genl. Noel A. Lowry-Corry, D.S.O., Carlton Club, Pall Mall, London, S.W.
95730	*Otter*, Fowey	Yl.	Fowey . . 1886	N.G.S.H	11	Sidney H. Perren, 27, Ceylon Rd., Westcliff-on-Sea, Essex.
118834	Otter, Hull	Kl.	Beverley . . 1899	..	66	William Gilyott & Co., Lim., Hull. *William Gilyott, 79, High Street, Hull.*
148635	*Otter*, London	Yl.	Falmouth . 1910	..	2	John S. Stewart-Wallace, The Paddock House, Gerrard's Cross, Bucks.
137770	*Otter*, Milford	K.	London . . 1902	..	6	×John F. Vickerman, St. Issells House, Saundersfoot, Pembroke.
101305	Otter, St. John's, N.F.L.	Sr.	Exploits Bay, N.F.L. 1893	..	16	Richard Dorman Hodge, Twillingate, N.F.L.
143551	Otter, Southampton	Cr.	Totland Bay, I. of Wight. 1909	K.H.S.N	2	Francis J. Collet, Old Bursledon, Southampton.
149265	**Otter*, Southampton	Yl.	Shoreham . 1912	K.V.B.S	7	Arthur G. H. Macpherson, Tigh-na-mara, Alverstoke, Hants.
150741	*Ouiatchouan*, Vancouver, B.C.	Sr.	Seattle, Wash. 1910	..	29	British Wine Cellars, Lim., 504, Winch Building, Vancouver, B.C.
118993	Ouida, Fremantle, W.A.	Sr.	Perth, W.A. . 1903	..	12	Hugh McKay, Broome, W.A.
116679	Ouida, St. Andrew's, N.B.	Sp.	West Isles, N.B. 1896	..	17	Connors Bros., Lim., Black's Harbour, N.B.
150015	Ouiza, Turks Islands	Sp.	Fire Cays, Caicos Islds. 1920	..	5	James A. Morley, Fire Cays, Caicos Islands.
145798	Oulton, London	—	Limehouse, London, E. 1912	..	57	General Steam Navigation Co., Lim., 15, Trinity Sq., London, E.C. *Willoughby K. John, same address.*
88721	Oung Ban, Rangoon	Sr.	Moulmein . 1879	..	70	Jennet Alley, Rangoon.
151113	*†Owoukinish*, Vancouver, B.C.	Sr.	Seattle, Wash. . 1912	..	31	Ocean Salvage Co., Lim., 302, Pacific Bldg., Vancouver, B.C.
113039	Our Bobs, St. John's, N.F.L.	Sr.	Exploits, N.F.L. 1900	..	34	William Ashbourne, Twillingate, N.F.L.
113849	Our Bobs, St. John's, N.F.L.	Sr.	Boyd'sCove, N.F.L 1901	..	18	Solomon Roberts, Change Islands, N.F.L.
94260	Our Boys, Fremantle, W.A.	K.	Whangaroa, N.Z. 1892	..	13	James Clark, Brisbane, Queensland.
99925	Our Boys, Rochester	Spl.	Rochester . . 1893	P.F.W.K	62	C. Burley, Lim., Sittingbourne, Kent. *Sydney W. Burley, Pond House, Borden, Sittingbourne, Kent.*
104719	Our Girls, Lerwick	Yl.	Porthleven . 1895	..	33	×Peter Georgeson, Walls, Shetland.
108240	Our Girls, London	Spl.	Battersea . . 1897	..	45	×Horace A. Cunis, Albion Wharf, Holland St., Southwark St., London, S.E.
106395	Our Home, St. John's, N.F.L.	Sr.	Indian Arm, N.F.L. 1896	..	15	Thos. Philpot, Indian Arm, Bonavista Bay, N.F.L.
125121	Our Laddie, Lowestoft	K.	Brixnam . . 1909	..	34	×George E. Gosling, Beccles Rd., Oulton Broad, Lowestoft.
127659	Our Lady, St. John's, N.F.L.	Sr.	Green's Harbour, N.F.L. 1908	..	49	Daniel A. Ryan, King's Cove, N.F.L.
131959	Our Merit, Lowestoft	K.	Brixham . . 1914	..	39	×William J. Head, 21, Tennyson Road, Lowestoft.
131953	Our Need, Lowestoft	K.	Brixham . . 1913	..	35	×John M. Barnard, 12, Trawl Market, Lowestoft.
95963	‡Oura, Port Adelaide, S.A.	—	Pt. Adelaide . 1881	..	205	Adelaide Steam Ship Co., Lim., Currie St., Adelaide, S.A.
128127	Ouse, Hull	Kl.	Newark . . 1908	..	55	Trent Navigation Co., Wilford St., Nottingham. *Frank Rayner, same address.*
133394	Ousefleet, Hull	Sp.	Gainsborough . 1910	..	61	×John Richardson, 85, Ryde Street, Hull.
149037	Ousegate, Hull	—	Hull . . . 1894	..	47	Anglo-American Oil Co., Lim., 36, Queen Anne's Gate, Westminster, London, S.W.1. *James Hamilton, same address.*
109929	Overcomer, Rochester	Spl.	Rochester . . 1899	..	44	British Portland Cement Manufacturers, Lim., Portland House, Tothill Street, London, S.W.1. *James A. White, same address.*
152178	*Orchiti*, Auckland	Sr.	Auckland . . 1924	..	6	Alfred W. Bryant, Auckland, N.Z.
124159	*Owl*, Southampton	K.	Itchen . . 1909	J.D.K.H	13	Nicholas P. Andrew, South Lodge, Cunningham Hill, St. Albans.
149094	Owlet, Hull	—	Goole . . 1926	..	100	John A. Scott, Lim., 11, High St., Hull. *Roland Heseltine, 15, Marlborough Ave. Hull.*
132695	Oxalis, London	—	Canning Town. 1912	..	99	Associated Portland Cement Manufacturers, Lim., Portland House, 14, Tothill St., London, S.W.1. *James A. White, same address.*
104329	Oxygen, Rochester	Spl.	Rochester . . 1895	J.N.V.P	69	Smeed Dean & Co., Lim., Sittingbourne, Kent. *Harold E. Andrews, "Glencoe," Borden, Sittingbourne.*
121489	Oyama, St. John's, N.F.L.	Sr.	Exploits, N.F.L. 1905	..	44	George C. Harris, Grand Bank, N.F.L.
131380	Oyster, Liverpool	—	Queensferry, Flints. 1911	..	133	Rea, Lim., 20, Water Street, Liverpool. *George W. Madders, same address.*
73199	Ozziel, Antigua	Sp.	Antigua . . 1871	..	8	John Joseph Carnacho, St. John's, Antigua.
131226	P. 1, Ipswich	F & A	Wivenhoe. . 1915	..	303	R. & W. Paul, Lim., Ipswich, Suffolk. *Peter Reed, 47, Key Street, Ipswich.*
140102	P. 4, Ipswich	—	Chepstow . . 1919	..	194	R. & W. Paul, Lim., 47, Key St., Ipswich. *Peter Reed, same address.*

* Foreign name "Navaho." † Foreign name "Alaska." ‡ Formerly the "No. 13 Hopper Barge."

Digitized by Google

Official No.	Name of Ship and Port of Registry.	Rig.	Where and When Built.	International Code Signal (if any).	Registered Tonnage.	Owner, or Part Owner, and Manager (if recorded). × Signifies *Managing Owner*. Italics signify *Manager*.
138111	P. No. 2, New Westminster, B.C.	—	New Westminster, B.C. 1911	..	166	Belyea & Co., Lim., New Westminster, B.C.
153064	P.B. No. 3, Quebec . .	—	Montmagny, Que. 1926	.. ..	226	Price Brothers & Co., Lim., 56, St. Peter St., Quebec
153065	P.B. No. 4, Quebec . .	—	Montmagny, Que. 1926	..	226	Price Brothers & Co., Lim., 56, St., Peter St., Quebec.
154317	P.B. No. 5, Quebec . .	—	Montmagny, Que. 1927	..	199	Price Brothers & Co., Lim., 56, St. Peter St., Quebec.
154318	P.B. No. 6, Quebec . .	—	Montmagny, P.Q. 1927	..	198	Price Brothers & Co., Lim., 56, St. Peter St., Quebec.
130656	P. A. L., Chatham, N.B. .	Sr.	Caraquet, N.B. 1911	..	17	Xavier A. Lanteigne, Caraquet, N.B.
114801	P. A. M., London . . .	Spl.	Rochester . . 1901	..	50	Wakeley Bros. & Co., Lim., Honduras Wharf, 74, Bankside, London. *Albert E. Jenner, same address.*
150280	P. & B. No. 1, Vancouver, B.C.	—	(a) (a)	..	42	Lamb Lumber Co., Lim., 995, West 6th Ave., Vancouver, B.C.
150774	P. & B. No. II, Vancouver, B.C.	—	Vancouver, B.C. 1922	..	51	Samuel van R. Bumstead, 420, 21st Avenue, Vancouver, B.C.
128668	P. & I., Turks Islands . .	Sp	Blue Hills, Caicos Islands. 1910	..	4	Thomas A. Stubbs, Blue Hills, Caicos Islands.
141040	P. B. A. No. 1, Vancouver, B.C.	—	Vancouver . 1914	..	40	Peter B. Anderson, 325, Pacific Building, Vancouver, B.C.
126382	P. B. & Co. No. 1, Quebec .	Bge.	St. Thomas . 1908	..	245	Price Brothers & Co., Lim., Quebec.
126383	P. B. & Co. No. 2, Quebec .	Bge.	St. Thomas . 1908	..	245	Price Brothers & Co., Lim., Quebec.
141294	P. C. Co. 21, Vancouver, B.C.	—	Port Coquitlam, B.C. 1919	..	31	Pacific Construction Co., Lim., 1412/510, Hastings Street West, Vancouver, B.C.
150583	P. C. Co. 25, Vancouver, B.C.	—	Seattle, Wash. 1903	..	171	Pacific Construction Co., Lim., 510, Hastings St. West, Vancouver, B.C.
150584	P. C. Co. 26, Vancouver, B.C.	—	Seattle, Wash. 1903	..	171	Pacific Construction Co., Lim., 510, Hastings St. West, Vancouver, B.C.
146109	P. D. 2, London . . .	—	Londonderry . 1918	..	581	Crichton, Thompson & Co., Lim., 17/19, Cockspur St., London, S.W. 1. *Francis J. S. Lawrence, same address.*
146110	P. D. 4, London . . .	—	Londonderry . 1918	..	581	Crichton, Thompson & Co., Lim., 17/19, Cockspur St., London, S.W. 1. *Francis J. S. Lawrence, same address.*
146111	P. D. 5, London . . .	—	Londonderry . 1918	..	581	Miller, Vandereb & Co., Lim., 32, St. Mary Axe, London, E.C. *John P. Edinger, same address.*
146112	P. D. 6, London . . .	—	Londonderry . 1918	..	578	Crichton, Thompson & Co., Lim., 17/19, Cockspur St., London, S.W. 1. *Francis J. S. Lawrence, same address.*
146113	P. D. 7, London . . .	—	Londonderry . 1918	..	599	Crichton, Thompson & Co., Lim., 17/19, Cockspur St., London, S.W. 1. *Francis J. S. Lawrence, same address.*
146114	P. D. 9, London . . .	—	Londonderry . 1919	..	618	Crichton, Thompson & Co., Lim., 17/19, Cockspur St., London, S.W. 1. *Francis J. S. Lawrence, same address.*
146115	P. D. 12, London . . .	—	Londonderry . 1919	..	581	Crichton, Thompson & Co., Lim., 17/19, Cockspur St., London, S.W. 1. *Francis J. S. Lawrence, same address.*
146118	P. D. 15, London . . .	—	Southampton . 1918	..	581	Crichton, Thompson & Co., Lim., 17/19, Cockspur St., London, S.W. 1. *Francis J. S. Lawrence, same address*
130491	P.D.C. 2, New Westminster, B.C.	—	New Westminster B.C. 1909	..	157	Joseph W. Pike, New Westminster, B.C
130863	P. D. C. 3, New Westminster, B.C.	—	New Westminster B.C. 1908	..	119	August Manuel, Ladner, B.C.
130864	P. D. C. 4, New Westminster, B.C.	—	New Westminster B.C. 1909	..	332	Grant and MacDonald, Lim., 515, Vancouver Block, Vancouver, B.C.
130492	P. D. C. 5, New Westminster, B.C.	—	New Westminster B.C. 1911	..	149	Joseph W. Pike, New Westminster, B.C.
134103	P. D. Co. No. 1, Vancouver, B.C.	—	Portland, U.S.A. (a)	..	208	Pacific Construction Co., Lim., 510, Hastings St. W., Vancouver, B.C.
121401	P.F. No. 39, St. John's, N.F.L.	Sr.	Landeoneau, France. 1879	..	42	George T. Dixon, Fortune, N.F.L.
151140	P. F. P. No. 1, Vancouver, B.C.	—	Vancouver, B.C. 1923	..	21	Millerd Packing Co., Lim., Foot Gore Avenue, Vancouver, B.C.
151171	P. F. P. No. 2, Vancouver, B.C.	—	Vancouver, B.C. 1923	..	21	Pacific Fish Packers, Lim., 902, Credit Foncier Building, Vancouver, B.C.
140989	P. G. E. No. 1, New Westminster, B.C.	—	(a) (a)	..	652	Pacific Great Eastern Railway Co., Lim., 325, Howe St., Vancouver, B.C.
111352	*P. H. E.*, Plymouth . .	Sk.	Plymouth . . 1900	..	29	F. J. Moore, Lim., Cattedown, Plymouth, Devon. *Charles E. Curtis, same address.*
134863	P.J.M., St. John's, N.F.L. .	Sr.	New Perlican, N.F.L. 1914	..	27	Isaac Burrage, New Perlican, Trinity Bay, N.F.L.
126497	P. L. S. No. 1, Montreal .	Sk.	Montreal . . 1905	..	174	Minister of Public Works, Ottawa, Ont.
130899	*P. L. III., Vancouver, B.C. .	—	Victoria, B.C. . 1912	..	46	Pacific Lime Co., Lim., 744, Hastings Street West, Vancouver, B.C.
130697	†P. L. IV., Vancouver, B.C. .	—	New Westminster B.C. 1911	..	118	Pacific Lime Co., Lim., 744, Hastings Street West, Vancouver, B.C.
153014	P.L. V, Vancouver, B.C. .	—	New Westminster, B.C. 1926	..	196	Westminster Marine Railway Co., Lim., Lulu Island, New Westminster, B.C.
126498	P. S.L. No. 2, Montreal .	—	Montreal . . 1905	..	134	Randolph Macdonald Co., Lim., 26, Queen Street East, Toronto, Ont.
126921	P. M., Quebec . . .	—	L'Islet, Quebec 1909	..	17	Hector Lavoie, Ile-aux-Grues, Montmagny, Quebec.
150992	P. P. No. I., Vancouver, B.C.	—	North Vancouver, B.C. 1923	..	58	Gosse-Millerd, Lim., 507, Hastings Street West, Vancouver, B.C.

* Formerly the "Nidge No. 2."

† Formerly the "J.C. No. 11."

Digitized by Google

Official No.	Name of Ship and Port of Registry.	Rig.	Where and When Built.	International Code Signal (if any).	Registered Tonnage.	Owner, or Part Owner, and Manager (if recorded). × Signifies *Managing Owner*. Italics signify *Manager*.
130602	P. R. & G. Co., 17, Victoria, B.C.	Sp.	Victoria, B.C. . 1911	..	174	Producers Sand and Gravel Co., Lim., 1902, Store St., Victoria, B.C.
152741	P. R. & G. No. III., Victoria, B.C.	—	Victoria, B.C. 1925	..	229	Producers Sand and Gravel Co., Lim., 1902, Store St., Victoria, B.C.
138787	P. R. & G. No. V., Victoria, B.C.	—	Victoria, B.C. . 1912	..	210	Producers Sand and Gravel Co., Lim., 1902, Store St., Victoria, B.C.
138778	P. R. & G. No. VI., Victoria, B.C.	—	Vancouver, B.C. 1910	.	147	Producers Sand and Gravel Co., Lim., 1902, Store St., Victoria, B.C.
138782	P. R. & G. No. VII., Victoria, B.C.	—	Vancouver, B.C. 1912	..	160	Producers Sand and Gravel Co., Lim., 1902, Store St., Victoria, B.C.
150893	*P.R. & G. No. VIII., Victoria, B.C.	—	Victoria, B.C. . 1923	..	187	Producers Sand and Gravel Co., Lim., 1902, Store St., Victoria, B.C.
134419	P. S. B. 3, Vancouver, B.C. .	—	Vancouver, B.C. 1910	..	147	B. W. B. Navigation Co., Lim., Johnson's Wharf, Vancouver, B.C.
141546	P. S. B. 4, Vancouver, B.C. .	—	Vancouver, B.C. 1910	..	161	B. W. B. Navigation Co., Lim., Johnson's Wharf, Vancouver, B.C.
131157	P. S. B. 6, Vancouver, B.C. .	—	Vancouver, B.C. 1909	..	202	Mrs. Martha B. Kyle, 3208, 3rd Avenue West, Vancouver, B.C.
126637	P. S. B. Co. No. 1, Vancouver, B.C.	—	Vancouver, B.C. 1909	..	154	B. W. B. Navigation Co., Lim., Johnson's Wharf, Vancouver, B.C.
133705	P. S. B. Co. No. 2, Vancouver, B.C.	—	No. Vancouver, B.C. 1910	..	180	B. W. B. Navigation Co., Lim., Johnson's Wharf, Vancouver, B.C.
133706	P. S. B. Co. No. 5, Vancouver, B.C.	—	Vancouver, B.C. 1910	..	177	B. W. B. Navigation Co., Lim., Johnson's Wharf, Vancouver, B.C.
131038	P. S. B. & D. Co. Dredge No. 1, Vancouver, B.C.	—	Seattle, U.S.A. (a)	..	484	Pacific Construction Co., Lim., 510, Hastings St. West, Vancouver, B.C.
150253	P. S. B. & D. Co. No. 2, Vancouver, B.C.	—	Kennewick, Wash. 1905	..	122	Pacific Construction Co., Lim., 1412/510, Hastings St. West, Vancouver, B.C.
150439	P. S. B. & D. Co. No. 3, Vancouver, B.C.	—	Seattle, Wash. 1912	..	26	Dredging Contractors, Lim., 904/510, Hastings St. West, Vancouver, B.C.
150440	P. S. B. & D. Co. No. 4, Vancouver, B.C.	—	Kennecott, Wash. 1912	..	122	Dredging Contractors, Lim., 904/510, Hastings St. West, Vancouver, B.C.
133862	P. S. B. & D. Co., No. 15, Vancouver, B.C.	—	Seattle, U.S.A. 1913	..	35	Pacific Construction Co., Lim., 1412/510 Hastings St. West, Vancouver, B.C.
112257	P. S. Co. I., Vancouver, B.C.	—	Vancouver . 1903	..	22	Packers Steamship Co., Lim., Vancouver, B.C.
112258	P. S. Co. II., Vancouver, B.C.	—	Vancouver . 1903	..	22	Packers Steamship Co., Lim., Vancouver, B.C.
112259	P. S. Co. III., Vancouver, B.C.	—	Vancouver . 1903	..	43	Packers Steamship Co., Lim., Vancouver, B.C.
116421	P. S. Co. IV., Vancouver, B.C.	—	Vancouver . 1903	..	27	Packers Steamship Co., Lim., Vancouver, B.C.
116422	P. S. Co. V., Vancouver, B.C.	—	Vancouver . 1903	..	33	Packers Steamship Co., Lim., Vancouver, B.C.
116423	P. S. Co. VI., Vancouver, B.C.	—	Vancouver . 1903	..	22	Packers Steamship Co., Lim., Vancouver, B.C.
116426	P. S. Co. VII., Vancouver, B.C.	—	Vancouver . 1903	..	25	Packers Steamship Co., Lim., Vancouver, B.C.
116427	P.S.Co. VIII., Vancouver, B.C.	—	Vancouver . 1903	..	20	Packers Steamship Co., Lim., Vancouver, B.C.
116428	P. S. Co. IX., Vancouver, B.C.	—	Vancouver . 1903	..	52	Packers Steamship Co., Lim., Vancouver, B.C.
116429	P. S. Co. X., Vancouver, B.C.	—	NewWestminster 1903	..	29	Packers Steamship Co., Lim., Vancouver, B.C.
116430	P. S. Co. XI., Vancouver, B.C.	—	NewWestminster 1903	..	29	Packers Steamship Co., Lim., Vancouver, B.C.
116431	P.S. Co. XII., Vancouver, B.C.	—	NewWestminster 1903	..	29	Packers Steamship Co., Lim., Vancouver, B.C.
116432	P.S.Co. XIII., Vancouver, B.C.	—	NewWestminster 1903	..	29	Packers Steamship Co., Lim., Vancouver, B.C.
116433	P.S.Co. XIV., Vancouver, B.C.	—	NewWestminster 1903	..	29	Packers Steamship Co., Lim., Vancouver, B.C.
116434	P.S.Co. XV., Vancouver, B.C.	—	NewWestminster 1903	..	35	Packers Steamship Co., Lim., Vancouver, B.C.
116435	P.S.Co. XVI., Vancouver, B.C.	—	NewWestminster 1903	..	35	Packers Steamship Co., Lim., Vancouver, B.C.
116436	P.S.Co. XVII., Vancouver, B.C.	—	NewWestminster 1903	..	42	Noël McFarlane, 815, Fitzwilliam St., Nanaimo, B.C.
116437	P S.Co. XVIII., VancouverB.C.	—	NewWestminster 1903	..	42	Richard Threlfall, Foot 20th St., New Westminster, B.C.
116461	P.S.Co. XIX., Vancouver, B.C.	—	Vancouver . 1902	..	101	Packers Steamship Co., Lim., Vancouver, B.C.
130919	P.S. Co. XX., Vancouver, B.C.	—	North Vancouver 1912	..	79	Packers Steamship Co., Lim., Vancouver, B.C.
133870	P.S. Co. XXI., Vancouver, B.C.	—	NewWestminster 1913	..	35	Packers Steamship Co., Lim., Vancouver, B.C.
133871	P.S.Co. XXII., Vancouver, B.C.	—	NewWestminster 1913	..	35	Packers Steamship Co., Lim., Vancouver, B.C.
134431	P. S. Co. XXIV., Vancouver, B.C.	—	North Vancouver, B.C. 1915	..	186	PackersSteamship Co., Lim., Vancouver, B.C.
151213	P. S. S. XXV. Vancouver, B.C.	—	NewWestminster, B.C. 1917	..	88	Packers Steamship Co., Lim., 410, Seymour Street, Vancouver, B.C.
152736	P.S.S. XXVI., Vancouver, B.C.	—	Vancouver, B.C. 1925	..	23	Packers Steamship Co., Lim., 410, Seymour St., Vancouver, B.C.
153006	P.S.S. XXVII., Vancouver, B.C.	—	Vancouver, B.C. 1926	..	32	Packers Steamship Co., Lim., 410, Seymour St., Vancouver, B.C.
153035	P.S.S. XXVIII., Vancouver, B.C.	—	Vancouver, B.C. 1926	..	30	Packers Steamship Co., Lim., 410, Seymour St., Vancouver, B.C.
153036	P.S.S. XXIX., Vancouver, B.C.	—	Vancouver, B.C. 1926	..	30	Packers Steamship Co., Lim. 410, Seymour St., Vancouver B.C.
153175	P.S.S. XXX. Vancouver, B.C.	—	Vancouver, B.C. 1926	..	29	Packers Steamship Co., Lim., 410, Seymour St., Vancouver, B.C.
154359	P.S.S. XXXI., Vancouver, B.C.	—	Marpole, B.C. . 1927	..	31	Packers Steamship Co., Lim., 410, Seymour St., Vancouver, B.C.
154390	P.S.S. XXXII. Vancouver, B.C.	—	Eburne, B.C. . 1927	..	22	Packers Steamship Co., Lim., 410, Seymour St., Vancouver, B.C.
154531	P.S.S. XXXIII., Vancouver, B.C.	—	Eburne, B.C. 1927	..	23	Packers Steamship Co., Lim., 410, Seymour St., Vancouver, B.C.
154632	P.S.S. XXXIV. Vancouver, B.C.	—	Vancouver, B.C. 1927	..	34	Packers Steamship Co., Lim., 410, Seymour St., Vancouver, B.C.
154633	P.S.S. XXXV., Vancouver, B.C.	—	Vancouver, B.C. 1927	..	34	Packers Steamship Co., Lim., 410, Seymour St., Vancouver, B.C.
140911	†P.T.B. No. I, Vancouver, B.C.	—	Vancouver, B.C. 1914	..	193	Pacific (Coyle) Nav. Co., Lim., 815, Hastings St. West, Vancouver, B.C.
141303	‡P.T.B. No. II., Vancouver, B.C.	—	Vancouver, B.C. 1919	..	169	Pacific (Coyle) Nav. Co., Lim., 815, Hastings St. West, Vancouver, B.C.
141821	||P.T.B. No. III., Vancouver, B.C.	—	Victoria, B.C. . 1911 Rebuilt, Vancouver, B.C. 1920	..	173	Pacific (Coyle) Nav. Co., Lim. 815, Hastings St. West, Vancouver, B.C.

* Formerly the "Gardner No. 18." † Formerly the "M.W.W. No. 1." ‡ Formerly the "M.W.W. No. 2."
|| Formerly the "M.W.W. No. 3."

Digitized by Google

Official No.	Name of Ship and Port of Registry.	Rig.	Where and When Built.	International Code Signal (if any).	Registered Tonnage.	Owner, or Part Owner, and Manager (if recorded). × Signifies *Managing Owner*. Italics signify *Manager*.
141435	*P.T.B. No. IV., Vancouver, B.C.	—	New Westminster B.C. 1919	..	229	Pacific (Coyle) Nav. Co., Lim., 815, Hastings St. West, Vancouver, B.C.
141549	†P.T.B. No. V., Vancouver, B.C.	—	New Westminster, B.C. 1919	..	252	Pacific (Coyle) Nav. Co., Lim., 815, Hastings St. West, Vancouver, B.C.
141567	‡P.T.B. No. VI., Vancouver, B.C.	—	New Westminster, B.C. 1919	..	234	Pacific (Coyle) Nav. Co., Lim., 815, Hastings St. West, Vancouver, B.C.
141787	‖P.T.B. No. VIII., Vancouver, B.C.	—	New Westminster, B.C. 1920	..	171	Pacific (Coyle) Nav. Co., Lim., 815, Hastings St. West, Vancouver, B.C.
150879	P. T. B. No. 9, Vancouver, B.C.	—	New Westminster, B.C. 1923	..	321	Pacific (Coyle) Nav. Co., Lim., 402-325, Howe St., Vancouver, B.C.
150292	P. W. D. Dredge No. 4, Sydney, N.S.W.	—	Ottawa . . 1911	..	396	Minister of Public Works for Dominion of Canada, Ottawa
134187	P. W. D. No. 5, Saint John, N.B.	—	Toronto, Ont. . 1906	..	797	Minister of Public Works for Dominion of Canada, Ottawa.
130346	P. W. D. No. 9, Charlottetown, P.E.I.	—	Toronto . . 1906	..	368	Minister of Public Works for Dominion of Canada, Ottawa.
130347	P. W. D. No. 10, Charlottetown, P.E.I.	—	Summerside, P.E.I. 1871	..	244	Minister of Public Works for Dominion of Canada, Ottawa.
133759	P. W. D. No. 12, Saint John, N.B.	—	St. John, N.B. . 1913	..	435	Minister of Public Works for Dominion of Canada, Ottawa.
133950	P. W. D. No. 13, Ottawa .	—	Ottawa, Ont. . 1914	..	404	Minister of Public Works for Dominion of Canada, Ottawa.
134531	P. W. D. No. 51, Ottawa .	—	St. Joseph de Levis, Que. 1914	..	260	Minister of Public Works for Dominion of Canada, Ottawa.
134532	P. W. D. No. 52, Ottawa .	—	St. Joseph de Levis, Que. 1914	..	260	Minister of Public Works for Dominion of Canada, Ottawa.
134533	P. W. D. No. 53, Ottawa .	—	St. Joseph de Levis, Que. 1914	..	260	Minister of Public Works for Dominion of Canada, Ottawa.
134534	P. W. D. No. 54, Ottawa .	—	St. Joseph de Levis, Que. 1914	..	260	Minister of Public Works for Dominion of Canada, Ottawa.
134535	P. W. D. No. 55, Ottawa .	—	St. Joseph de Levis, Que. 1914	..	260	Minister of Public Works for Dominion of Canada, Ottawa.
134536	P. W. D. No. 56, Ottawa .	—	St. Joseph de Levis, Que. 1914	..	260	Minister of Public Works for Dominion of Canada, Ottawa.
134537	P. W. D. No. 102, Ottawa .	—	Buckingham, Que. 1906	..	104	Minister of Public Works for Dominion of Canada, Ottawa.
134538	P. W. D. No. 103, Ottawa .	—	Ottawa, Ont. . 1909	..	104	Minister of Public Works for Dominion of Canada, Ottawa.
131123	**P. W. D. No. 109, Ottawa .	—	Duluth, Minn., U.S. 1905	..	766	Minister of Public Works for Dominion of Canada, Ottawa.
131128	P. W. D. No. 110, Ottawa .	—	Kingston, Ont. 1896	..	458	Minister of Public Works for Dominion of Canada, Ottawa.
138066	P. W. D. No. 112, Ottawa .	—	Sturgeon Falls, Ont. 1905	..	161	Minister of Public Works for Dominion of Canada, Ottawa.
134542	P. W. D. No. 115, Ottawa .	—	Ottawa, Ont. . 1907	..	414	Minister of Public Works for Dominion of Canada, Ottawa.
131129	P. W. D. No. 116, Ottawa .	—	Sorel, Que. . 1904	..	375	Minister of Public Works for Dominion of Canada, Ottawa.
112186	††P. W. D. No. 117, Toronto	—	Toronto . . 1902 Rebuilt . . 1909	..	570	Minister of Public Works, Ottawa.
138067	P. W. D. No. 118, Ottawa .	—	Mattawa, Ont. 1902	..	138	Minister of Public Works for Dominion of Canada, Ottawa.
138077	P. W. D. No. 119, Ottawa .	—	St. John's, Que. 1903	..	161	Minister of Public Works for Dominion of Canada, Ottawa.
133938	P. W. D. No. 120, Ottawa .	—	Ottawa, Ont. . 1899	..	217	Minister of Public Works for Dominion of Canada, Ottawa.
134541	P. W. D. No. 121, Ottawa .	—	Ottawa, Ont. . 1906	..	104	Minister of Public Works for Dominion of Canada, Ottawa.
133934	P. W. D. No. 123, Ottawa .	—	Ottawa . . 1913	..	404	Minister of Public Works for Dominion of Canada, Ottawa.
134608	P. W. D. No. 202, Winnipeg, Man.	—	Selkirk, Man. . 1911	..	233	Minister of Public Works for Dominion of Canada, Ottawa.
134609	P. W. D. No. 204, Winnipeg, Man.	—	Selkirk, Man. . 1911	..	233	Minister of Public Works for Dominion of Canada, Ottawa.
134610	P. W. D. No. 208, Winnipeg, Man.	—	Selkirk, Man. . 1914	..	123	Minister of Public Works for Dominion of Canada, Ottawa.
138411	P. W. D. No. 210, Winnipeg, Man.	—	Winnipegosis, Man. 1914 Rebuilt Winnipegosis, Man. 1922	..	221	Minister of Public Works for Dominion of Canada, Ottawa.
134075	P. W. D. No. 313, Vancouver, B.C.	—	Nth. Vancouver, B.C. 1913	..	208	North Western Dredging Co. Lim., 625-510 Hastings St. West, Vancouver, B.C.
134539	P. W. D. Scow No. 117, Ottawa.	—	Kingston, Ont. 1913	..	398	Minister of Public Works for Dominion of Canada, Ottawa.
134540	P. W. D. Scow No. 118, Ottawa.	—	Kingston, Ont. 1913	..	398	Minister of Public Works for Dominion of Canada, Ottawa.
111161	P.K. Jacobs, St. John's, N.F.L.	Sr.	St. Lawrence, N.F.L. 1900	..	30	Joseph Jacobs, St. Lawrence, N.F.L.
148682	P. L. A. Wreck Lighter, No. 1, London.	—	Leith .. . 1925	..	191	Port of London Authority, Tower Hill, London, E.C.3. *David J. Owen, same address.*
148683	P. L. A. Wreck Lighter No. 2, London.	—	Leith . . 1925	..	191	Port of London Authority, Tower Hill, London, E.C.3. *David J. Owen, same address.*
151006	P.M. Boudreau Chatham, N.B.	Sr.	Caraquet, N.B. 1924	..	29	Prospere M. Boudreau, St. Jeanne D'Arc Gloucester, N.B.
88298	P. Cormier, Quebec . .	Bge.	Yamaska . . 1884	..	142	Jeanne Charlotte Messier, Sorel, Quebec.
131135	P. Waters, Ottawa . .	—	Hull, Que. . 1913	..	179	Ottawa Transportation Co., Lim., Ottawa, Ontario.
111866	P. Whelan, Ottawa, Ont. .	—	Hull, Quebec . 1902	..	146	Ottawa Transportation Co., Lim., Ottawa, Ontario.

* Formerly the "M.W.W. No. 4." Formerly the "M.W.W. No. VIII."
† Formerly the "M.W.W. No. V."
** Foreign name "Industry."
‡ Formerly the "M.M.W.W. No. VI."
†† Formerly the "Sir Wilfrid."

Digitized by Google

Official No.	Name of Ship and Port of Registry.	Rig.	Where and When Built.	International Code Signal (if any).	Registered Tonnage.	Owner, or Part Owner, and Manager (if recorded). × Signifies *Managing Owner.* Italics signify *Manager.*
147774	P. & P. Tees No. 1, Middlesbrough.	—	Stockton-on-Tees 1877	..	160	Pease & Partners, Lim., 92, Northgate, Darlington, Durham. *Daniel Maclennan, Tees Ironworks, Middlesbrough.*
147775	P. & P. Tees No. 2, Middlesbrough.	—	South Shields . 1883	..	177	Pease & Partners, Lim., 92, Northgate, Darlington, Durham. *Daniel Maclennan, Tees Ironworks, Middlesbrough.*
129909	P. & W. Davis, St. John's, N.F.L.	Sr.	Argentia, N.F.L. 1911	..	28	Mrs. Margaret Davis, Argentia, N.F.L.
151456	Pachakli, Singapore . .	F & A	Singapore . . 1920	..	81	Pina G. Padayachy, 11, Upper Chin Chew St., Singapore.
50915	*Pacific*, Dublin . . .	Sr.	Pr. Ed. Is. . 1864	W.L.D.H	78	Mrs. Letitia Tyrrell, 52, Main Street, Arklow, co. Wicklow. *Robert Tyrrell, Rosemount, Arklow.*
123996	Pacific, Liverpool . . .	—	Workington . 1906	..	333	Liverpool Grain Storage and Transit Co., Lim., 11, Brunswick Street, Liverpool. *Robert C. Winter, same address.*
89606	Pacific, London . . .	Spl.	East Greenwich 1884	..	60	Albert Batchelor, Lim., Halling, Rochester, Kent. *Albert Batchelor, same address.*
111639	Pacific, Lunenburg, N.S. .	Sr.	Shelburne, N.S. 1901	..	99	Colin Colford, Port Richmond, N.S.
112252	*Pacific XI, Vancouver, B.C.	—	Vancouver, B.C. 1902	..	142	Dominion Tug & Barge Co., Lim., 815, West Hastings St., Vancouver, B.C.
112255	†Pacific XII, Vancouver, B.C.	—	Vancouver, B.C. 1902	..	142	Dominion Tug & Barge Co., Lim., 815, West Hastings St., Vancouver, B.C.
130754	‡Pacific XVIII, Vancouver,	—	Vancouver, B.C. 1911	..	185	Dominion Tug & Barge Co., Lim., 815, West Hastings St., Vancouver, B.C.
129254	Pacific 46, Hull . . .	—	New Holland, Lincs. 1909	..	137	William Gilyott & Co., Lim., Hull. *William Gilyott, 78, High Street, Hull.*
134069	Pacific Coast Cable Co., No. 1, Vancouver, B.C.	—	New Westminster, B.C. 1909	..	137	Albert Berquist, 713, Hastings St. West, Vancouver, B.C.
121891	Packet, St. John's, N.F.L. .	Sr.	Shelburne, N.S. 1906	..	65	Allan Collins, Indian Islands, Fogo, N.F.L.
73373	Pactole, Sydney, N.S.W. .	Bk.	Nantes, France 1861	S.V.T.P	386	Thomas Johnston, Noumea, New Caledonia.
124267	Padoung, Glasgow . .	—	Dumbarton . 1908	..	662	Irrawaddy Flotilla Co., Lim., 153, St. Vincent St., Glasgow, C.2. *Robert Galloway, same address.*
130109	Packialutchmi, Colombo .	Bk.	Cocanada . . 1920	..	323	Thena N. V. S. Thevar, Velankanny, Tanjore, India.
68317	Paglesham, Maldon . .	Spl.	Paglesham, Essex 1877	..	55	Arthur J. Meeson, Battlesbridge, Essex.
137503	‖Pagoda, Liverpool . .	—	Groningen, Holland. 1915	..	123	Joseph Crosfield & Sons, Lim., Bank Quay, Warrington. *George F. Greaves, same address.*
118977	**Pahiki, Auckland . .	Sr.	Omaha, Auckland. 1905	..	20	Archibald McCallum, Auckland, N.Z.
136029	Painswick, Gloucester . .	—	Appledore . . 1915	..	86	H. Monsel, J. Chadborn & Co., Lim., Albert Wharf, The Docks, Gloucester. *Wm. H. Chadborn, same address.*
143701	Pal, Liverpool . . .	—	Oulton Broad . 1920	..	169	Barge "Pal" Co., Lim., 416, Tower Bldg., Water St., Liverpool. *Thomas J. May, same address.*
104204	Pala Sunthara Venayakam, Jaffna.	Sr.	Kankesanturai . 1895	..	23	Loppupillai, Amurthanathapillai, Mathakal.
10887	Palace, Bridgwater . .	K.	Brimscombe, Glo. 1827	..	43	× Giles S. Sims, Custom House, Chepstow.
50878	Palace, Melbourne . .	Bk.	Miramichi, N.B. 1866	..	277	Harry B. Treacy, 54, William Street, Melbourne.
128051	Palaster, St. John's, Antigua.	Sp.	Antigua . . 1917	..	6	Henry Harris, Barbuda.
111642	Palatia, Quebec . . .	Sr.	Lunenburg, N.S. 1901	..	95	J. P. Guy, Lim., 152, St. Paul St., Quebec.
76523	Palendar, Lancaster . .	F.	Winsford, Ches. 1877	..	78	Rea, Lim., 20, Water St., Liverpool. *George W. Madders, same address.*
152958	Palitana, Lunenburg, N.S. .	Sr.	Mahone Bay, N.S. 1926	..	98	× Selvin A. Ernst, Mahone Bay, N.S.
67107	Pall Mall, Rochester . .	Spl.	{ Milton, Kent . 1875 Rebuilt . 1905	..	45	× Horace P. Shrubsall, Cranbrook, Christchurch Rd., Sidcup, Kent.
149889	*Pallas*, London . . .	K	(a) 1892	..	12	Rupert N. Turner, 10/11, Codrington Mews, Blenheim Crescent, London, W.11.
100297	Palma, Chatham, N.B. .	Sr.	Shippegan N.B. 1892	..	14	Thomas Ahier, Shippegan, Gloucester, N.B.
111725	Palmetto, Yarmouth, N.S.	Sr.	La Have, N.S. . 1901	..	74	T. Geddes Grant, Lim., Port of Spain, Trinidad.
114557	*Palmosa*, Southampton	Yl.	Southampton . 1902	H.K.G.W	29	Charles E. Newbigin, Tugwood, Cookham Dean, Berks.
81224	Palmyra, Montego Bay, Jamaica.	Sr.	Grand Cayman 1883	..	56	Arthur Jas. Roberts, Gd. Cayman, Jamaica.
140158	*Pam*, Fremantle . . .	K.	Broome . . 1925	..	16	Ancell C. Gregory, Broome, W.A.
132009	††Pam, Southampton . .	Cr.	Gosport . . 1913	..	35	Frank C. Sharp, "Romsey," Spicer Rd., Exeter, Devon.
147344	Pamela, Aberystwyth . .	Cr.	Appledore . . 1923	..	5	× Alfred J. Ley, Gilberts Cliff, Langland, Glamorgan.
146236	Pan, Cowes	—	{ East Cowes . 1919 Reconstructed 1921	..	91	Vectis Shipping Co., Lim., 20, High St., Newport, I. of Wight. *Leigh Thomas, Five Ways, Ryde, I. of Wight.*
152956	Pan American, Lunenburg, N.S.	Sr.	Dayspring, N.S 1926	..	96	× Watson Wagner, Lunenburg, N.S.
126025	Pan Jam, Sydney, N.S. .	—	N. Sydney, C.B. 1907	..	41	Dominion Coal Co., Lim., Sydney, N.S.
108218	Panama, London . . .	Spl.	Grays . . . 1897	..	32	Grays Chalk Quarries Co., Lim., 15, High St., Stratford, London, E.15. *Henry Barnes, same address.*

* Formerly the "E.C.E. No. 10." † Formerly the "E.C.E. No. 11." ‡ Formerly the "E.C.E. 18."
‖ Foreign name "Yan." ** Formerly a steamer. †† Foreign name, "Marga V"; formerly the "Pamela."

Digitized by Google

Official No.	Name of Ship and Port of Registry.	Rig.	Where and When Built.	International Code Signal (if any).	Registered Tonnage.	Owner, or Part Owner, and Manager (if recorded). × Signifies *Managing Owner*. Italics signify *Manager*.
136679	Panama, London	—	Bolnes, Holland 1913	..	127	Wrightson & Son, Lim., 16, Mincing Lane, London. *William L. Wrightson, same address.*
98268	Panamailoa, Samarai	K.	Port Moresby 1904	..	24	Arthur H. Bunting, Samarai.
125561	Panchito, Belize, B.H.	Sp.	Brit. Honduras 1895	..	4	Francisco Periz, Corosal, British Honduras.
101386	Pandora, St. John's, N.F.L.	Sr.	HallsBay,N.F.L. 1895	..	56	Ernest Simmons, Harbour Grace, N.F.L.
123491	Pandora, St. John's, N.F.L.	K.	North Harbour, N.F.L. 1907	..	45	George M. Barr, St. John's, N.F.L.
112635	Panjabi, London	—	Greenwich 1899	..	54	Erith & Dartford Lighterage Co., Lim., Erith, Kent. *Norman A. L. Cockell, same address.*
142811	Panruti, Singapore	Lug.	Singapore 1919	..	78	Kavana E.Sahib, 140, Bukit Pasoh, Singapore.
95758	Pansy, Fleetwood	K.	Douglas 1893	..	24	Peter Houghton, Hesketh Lane, Tarleton, Preston. *Joseph A. Taylor, Orient Buildings, Station Road, Fleetwood.*
86819	Pansy, St. John's, N.F.L.	Sr.	Smith's Sound, N.F.L. 1882 Rebuilt 1886	..	34	Geo. Haines, James Cove, Bonavista Bay, N.F.L.
97262	Pansy, St. John's, N.F.L.	Sr.	Exploits,N.F.L. 1889	..	31	Jacob White, Loo Cove, Bonavista Bay, N.F.L.
92030	*Pansy*, Southampton	Yl.	Southampton 1883	K.F.Q.W	11	Rupert Simpson, Lane End, St. George's Hill, Weybridge.
105667	**Panther*, Glasgow	Cr.	Sandbank 1895	K.B.J.R	9	James G. Allen, Carlsbrooke, Helensburgh, Dumbartonshire.
131352	Panther, Liverpool	—	Northwich 1906	..	54	Grain Elevating & Automatic Weighing Co., Lim., 22, Fenwick St., Liverpool. *John E. Kerr, same address.*
128322	Panton, Sydney, N.S.W.	K.	Thursday Isl., Queensland. 1910	..	15	Wyben Pearling Co., Lim., 10, Bridge St., Sydney, N.S.W.
72873	Pao Feng, Shanghai	Lr.	Tinghai 1896	..	55	William Mesny, Shanghai.
72874	Pao Ho, Shanghai	Lr.	Tinghai 1890	..	53	William Mesny, Shanghai.
160023	Parade T, Hull	Sq.	Thorne, 1926	..	63	×John J. Tomlinson, 26, South Parade, Thorne.
132297	Paradise, Hull	Sp.	Barton-on-Humber. 1911	..	61	×William Foster, Barton-on Humber, Lincs.
21350	Paragon, Colchester	Cr.	Brightlingsea 1860	..	15	× George Childs, 51, Tylers Avenue, Southend-on-Sea, Essex.
101187	Paragon, St. John's, N.F.L.	Sr.	Burnt Bay,NFL 1891	..	48	George Hann, Wesleyville, N.F.L.
101153	Parallel, St. John's, N.F.L.	Sr.	Safe Harbour, N.F.L. 1891	..	36	Giles Smith, Carbonear, N.F.L.
121561	Parama, Townsville	K.	ThursdayIsland, Queensland. 1907	..	14	Frederick E. Morey, Thursday Island, Queensland.
142253	Paranantha vally, Jaffna	Sr.	Batticaloa 1920	..	149	V. Kandasamy Ponnusamypillai, Valvettiturai.
151544	*Parappa*, Hobart	Yl.	Launceston, Tas. 1915	..	14	W. G. Bowtell Proprietary Lim., Hobart, Tas.
155744	Pardy, St. John's, N.F.L.	Sr.	Pacquet, N.F.L. 1926	..	12	James Strong, Lim., St. John's, N.F.L.
86824	Pareo, St. John's, N.F.L.	Sr.	Green Bay,NFL 1893	..	22	Henry I. Earle, Fogo, N.F.L. [pore.
142787	Pariapattanam, Singapore	F & A	Singapore 1918	..	82	Alma I. Sahib, 5, Mohamed Ali Lane, Singa-
120757	Paringa, Melbourne	Cr.	Geelong 1905	..	3	Clement A. Hack, Melbourne, Victoria.
60884	†Parkfield, London	Spl.	Sittingbourne 1868	..	41	Supplies & Transport Co., Lim., 1, Shell Rd., Lewisham, Kent. *William G. Allen, same address.*
95391	Parnell, Dublin	Dy.	Peel 1885	..	40	×Thomas Birthistle, Arklow, co. Wicklow.
136852	*Paroto*, Auckland	K.	Auckland 1914	..	48	Northern Steamship Co., Lim., Quay St., Auckland, N.Z.
150968	Partanna, Lunenburg, N.S.	Sr.	Mahone Bay, N.S. 1924	..	109	Ernst Shipbuilding Co., Lim., Mahone Bay, Lunenburg, N.S.
128010	Parton, Liverpool	—	London 1909	..	24	Rea, Lim., 20, Water St., Liverpool. *George W. Madders, same address.*
53139	Parton, Whitehaven	Sr.	Annan,Dumfries 1866	..	93	×Denis Ryan, The Buttery, Dungarvan, co. Waterford.
94551	Partridge, Rochester	Spl.	Rochester 1887	..	45	×Charles Tuff, Rochester.
104206	ParupathaPaykeaLetchemy, Jaffna.	Sr.	Point Pedro 1895	..	67	S. K. Kanagasabai Chetty, Point Pedro.
152067	Parvathavarthenie, Jaffna	Sr.	Rameswaram 1905	..	31	M.S.M. Abdulmajeed, Jaffna.
140122	Pasee Patana, Singapore	Lug.	Singapore 1917	..	92	Alma P. S. Pillay, 4, Jalan Kubor, Singapore.
114398	Pasha, Shanghai	—	Shanghai 1904	..	1668	China Navigation Co., Lim., 29, Billiter St., London.
33646	*Paspebiac*, Paspebiac	Sr.	Paspebiac, Quebec. 1872 Rebuilt 1903	..	55	Robin, Jones & Whitman, Lim., Halifax, N.S. *Alfred N. Jones, same address.*
81062	Pasqual, Colombo	Bg.	Colombo 1880	..	266	Lucia Rodrigo, Colombo.
84763	Pass By, St. John's, N.F.L.	Sr.	Herring Neck, N.F.L. 1881	..	24	John W. Owen, Twillingate, N.F.L.
79962	*Passing Cloud*, Kirkwall	Dy.	Pennan,Aberdeen 1885	..	19	James Maxwell, 9, Bridge Street, Wynd, Kirkwall.
129723	*Passing Cloud II.*, Stornoway	S.K.	Findochty 1896	..	15	Baron Middleton, Applecross, Ross and Cromarty. *James Simpson, same address.*
115436	Passover, St. John's, N.F.L.	Sr.	Fair Is., N.F.L. 1895	..	18	Henry Rogers, Fair Island, Bonavista Bay, N.F.L.
113046	Passport, St. John's, N.F.L.	Sr.	Grand Bank,NFL 1900	..	68	G. Knowling, Lim., St. John's, N.F.L.
98794	Pastime, Rochester	Spl.	Milton 1890	..	45	×Horace A. Cunis, Albion Wharf, Holland Street, Southwark, London.
136400	*Pat*, Port Darwin	Yl.	Sydney 1914	..	17	Chin Chong, Darwin, N.T.
126998	Pat Kau, Hong Kong	—	Hong Kong 1907	..	55	Hong Kong & Kowloon Wharf & Godown Co., Lim., 2, Centre St., Victoria, Hong Kong.
126995	Pat Luk, Hong Kong	—	Hong Kong 1907	..	55	Hong Kong & Kowloon Wharf & Godown Co., Lim., 2, Centre St., Victoria, Hong Kong.

* Formerly the "Valda."

† Formerly the "Emma."

Digitized by Google

Official No.	Name of Ship and Port of Registry.	Rig.	Where and When Built.	International Code Signal (if any).	Registered Tonnage.	Owner, or Part Owner, and Manager (if recorded). × Signifies *Managing Owner*. Italics signify *Manager*.
123096	Pat Ng, Hong Kong	—	Hong Kong . 1906	..	55	Hong Kong & Kowloon Wharf & GodownCo., Lim., 2, Centre St., Victoria, Hong Kong.
126997	Pat Pat, Hong Kong	—	Hong Kong . 1907	..	55	Hong Kong & Kowloon Wharf & GodownCo., Lim., 2, Centre St., Victoria, Hong Kong.
123093	Pat Sam, Hong Kong	—	Hong Kong . 1906	..	55	Hong Kong & Kowloon Wharf & GodownCo., Lim., 2, Centre St., Victoria, Hong Kong.
123090	Pat Sap, Hong Kong	—	Hong Kong . 1906	..	55	Hong Kong & Kowloon Wharf & GodownCo., Lim., 2, Centre St., Victoria, Hong Kong.
123094	Pat Sze, Hong Kong	—	Hong Kong . 1906	..	55	Hong Kong & Kowloon Wharf & GodownCo., Lim., 2, Centre St., Victoria, Hong Kong.
126996	Pat Tsat, Hong Kong	—	Hong Kong . 1907	..	55	Hong Kong & Kowloon Wharf & GodownCo., Lim., 2, Centre St., Victoria, Hong Kong.
123091	Pat Yat, Hong Kong	—	Hong Kong . 1906	..	55	Hong Kong & Kowloon Wharf & GodownCo., Lim., 2, Centre St., Victoria, Hong Kong.
123092	Pat Yee, Hong Kong	—	Hong Kong . 1906	..	55	Hong Kong & Kowloon Wharf & GodownCo., Lim., 2, Centre St., Victoria, Hong Kong.
123870	Pataha Rahimani, Singapore	Tkg.	Singapore . . 1907	..	76	Mrs. Hameedah Bee, 56, Martin Rd., Singapore.
150407	Patara, Halifax, N.S.	Sr.	MahoneBay,N.S. 1921	..	113	Frederick W. Carlin, 36, Spring Garden Road, Halifax, N.S.
134598	*Patch*, Paspebiac, P.Q.	Sr.	GrandRiver,P.Q. 1915	..	10	John C. Murray, Paspebiac, P.Q.
112613	Pathan, London	Bge.	Greenwich . 1899	..	54	Erith & Dartford Lighterage Co., Lim., Erith Kent. *Norman A. L. Cockell, same address.*
98330	*Patience*, Colchester	Cr.	Rowhedge . 1894	N.R.M.W		John R. Muir, R.N. Hospital, Haslar, Hants.
124596	*Patience*, Falmouth	Yl.	Falmouth . 1906	..	3	Frank E. Griffiths-Letts, 16, St. John's Rd., Golders Green, London, N.W.11.
118399	Patience, Fremantle, W.A.	Sr.	Fremantle, W.A. 1903	..	13	Karl J. Gundersen, Geraldton, W. Aus.
90172	Patience, St. John's, N.F.L.	Sr.	Loon Bay . . 1884	..	44	Joseph Bennett Tobin, Twillingate, N.F.L.
144473	Patua, Portsmouth	Cr.	Gosport . . 1920	..	18	Bryan W. Preston, 74, Drayton Gdns, Sloane Square, London, S.W.1.
131621	Paton, Fremantle, W.A.	Sr.	Fremantle . 1911	..	13	Robinson & Norman, Lim., Broome, W.A.
129555	**Patricia*, Glasgow	K.	Gourock . . 1910	..	9	William C. Hannay, Corswall & Shenchan Mills, Stranraer. *William F. Tester, 2, High St., Greenhithe, Kent.*
100776	Patrick, Chatham, N.B.	Sr.	Caraquet, N.B. 1890	..	11	Philip Rive, Caraquet, N.B.
142088	Patriot, St. John's, N.F.L.	Sr.	Essex, Mass. . 1898	..	59	Charles E. Adams, Come-by-Chance, N.F.L.
106637	†Patrona, Newcastle	Yl.	Greenock . . 1898	Q.F.C.P	20	× Miss Katherine M. Courtauld, Knights Farm, Earls Colne, Essex.
127531	‡*Patrona*, Southampton	Yl.	Millom . . 1902	..	10	Sir Noel T. Kershaw, K.C.B., The Hermitage, Kenilworth, Warwickshire.
114329	Patronita, Portsmouth	Yl.	Portsmouth . 1902	T.K.M.J	15	William E. Potter, The Bungalow, Old Bursledon, Hants.
31086	Pattahul Raheman, Colombo	Dhy.	Ceylon . . 1871	..	48	Colende Marcar Comister Mohomado Cassim Marcar, Caltura, Ceylon.
143568	Patterdale, Southampton	—	Woolston . . 1920	..	83	R. & J. H. Rea, Lim., Cory Bldgs., Fenchurch St., London, E.C.3. *Reginald J. Speller, same address.*
149088	Paul H. T., Hull	Sp.	New Holland . 1926	..	85	× John J. Tomlinson, 26, South Parade, Thorne, Yorks.
126580	Paul V., Port Hawkesbury, N.S.	Sr.	Pleasant Bay, N.S. 1911	..	14	Paul V. Boudreau, Cheticamp, N.S.
120330	Paula, Colchester	Cr.	Hamworthy . 1908	H.M.S.F	9	Hon. William B. C. Lewis, Hean Castle, Saundersfoot, Pembroke.
132007	‖Paula, Harwich	Bermudian	Dumbarton . 1910	..	28	Robert G. Perry, C.B.E., Barton House, Moreton-in-Marsh, Glos.
144472	Paula III, Portsmouth	Cr.	Gosport . . 1913	K.P.C.V	31	Kenneth H. Preston, 15, Chelsea Park Gardens, London.
152349	Paulette, St. John's, N.F.L.	Sr.	Chapple's Island, Exploits Bay, N.F.L. 1926	..	26	Paul P. Small, Bridgeport, Twillingate, N.F.L.
120392	Paulina, Southampton	Cr.	Hamble . . 1904	..	9	Philip M. Faraday, 77, Chancery Lane, London, W.C.
113707	***Pauline*, Rochester	Spl.	Rochester . . 1901	J.R.S.N	38	× Dudley B. Gorowski, Woolhampton Park, Woolhampton, Berks.
106358	Pauline, St. John's, N.F.L.	Sr.	St. Brendan's, N.F.L. 1896	..	24	James Baird, St. John's, N.F.L.
117272	Pauline, St. John's, N.F.L.	Sr.	WhiteBearBay, N.F.L. 1903	..	18	John H. Clement, Burgeo, N.F.L.
150414	Pauline C. Winters, Lunenburg, N.S.	Sr.	Lunenburg, N.S. 1923	..	95	× Freeman Anderson, Lunenburg, N.S.
151153	Pauline E. Lohnes, La Have, N.S.	Sr.	Mahone Bay, N.S. 1925	..	99	Ritcey Bros., Lim., Riverport, N.S.
130671	Pauline L., Lunenburg, N.S.	Sr.	Little Tancook, N.S. 1906	..	15	Harold Ernst, Lunenburg, N.S.
128193	Paungde, Glasgow	—	Dumbarton . 1908	..	663	Irrawaddy Flotilla Co., Lim., 153, St. Vincent St., Glasgow, C.2. *Robert Galloway, same address.*
118284	Pavonis, London	—	New Holland, Hull. 1903	..	93	× William H. J. Alexander, St. John's Wharf, Wapping, London.
136304	††*Pax*, Glasgow	K.	Tarbert, Loch Fyne. 1914	..	8	Charles B. Hurst, Montgomery St., Belfast.
136208	Pax, Hull	Kl.	Mexborough . 1914	..	59	Furley & Co., Lim., East Anglian Buildings, Hull. *Richard Furley, same address.*
126279	‡‡Paystreak, Vancouver, B.C.	—	NewWestminster B.C. 1909	..	110	Millerd Packing Co., Lim., Foot Gore Ave., Vancouver, B.C.
16571	*Peace*, Colchester	Bge.	Brightlingsea . 1855	..	34	× John W. Cole, "Spirella," Letchworth, Herts.
91242	Peace, Liverpool	F.	Northwich . 1857	..	80	Liverpool Lighterage Co., Lim., 26, Drury Buildings, 21, Water St., Liverpool. *Henry Bloor, same address.*

* Formerly the "Ormsaig." † Formerly the "Marguerite." ‡ Formerly the "Cornish," foreign name "Mimi."
‖ Formerly the "Cestrian" and "Paula II." ** Formerly the "Federation." †† Formerly the "Colleen." ‡‡ Formerly a steamer.

Digitized by Google

Official No.	Name of Ship and Port of Registry.	Rig.	Where and When Built.	International Code Signal (if any).	Registered Tonnage.	Owner, or Part Owner, and Manager (if recorded). × Signifies *Managing Owner*. Italics signify *Manager*.
110815	*Peaceful, Lowestoft	K.	Lowestoft. 1899	..	30	×James Breach, 7, Battery Green Rd., Lowestoft.
138438	Peaceland Parrsboro, N.S.	Sr.	Annapolis Royal, N.S. 1919	T.P.L.N	203	Walter E. Wasson, Parrsboro', Cumberland, N.S.
147195	**Peake, Liverpool**	—	(a) (a)	..	63	**William Cooper & Sons, Lim., Widnes Dock, Widnes.** *James H. Cooper, "Home Bay," Derby Rd., Widnes.*
56636	Pearl, Faversham	Spl.	Faversham 1866	J.V.T.D	45	×Albert H. Prior, Orchard Wharf, Blackwall, London, E.14.
121005	Pearl, Galway	Ny.	Baltimore, co. Cork. 1900	..	13	×Martin Mongan, Carna, co. Galway.
58186	Pearl, Gloucester	Sr.	Whitehaven 1867	K.S.C.Q	96	William T. Symonds, 72, Bute St., Cardiff. *Trevanion M. Symonds, same address.*
71835	*Pearl* Hobart, Tasmania	Sr.	Sydney, N.S.W. 1875	..	17	John B. Cleeland, Newhaven, Phillip Island, Victoria, Tas.
95309	Pearl, Ipswich	K.	Ipswich 1889	L.K.P.Q	76	×George W. Mynheer, 97, Back Hamlet, Ipswich.
79275	Pearl, Launceston	Cr.	Barren Island, Tasmania. 1885	..	10	Thos. J. Brown, Devonport, Tasmania.
132563	*Pearl*, London	Sr.	(a) (a)	..	7	Richard C. Barron, 75, King's Rd., Brighton.
112125	Pearl, Lunenburg, N.S.	Sr.	La Have, N.S. 1903	..	14	Parminus Lewis, Alberton, P.E.I.
95982	†Pearl, Melbourne	—	Mildura, Victoria. 1891	..	81	Gem Navigation Co., Lim., Currie Street, Adelaide, S.A.
132759	Pearl, Plymouth	Cr.	Stonehouse 1896	..	24	Jefford & Sons, Lim., Burraton Coombe, Saltash, Cornwall. *Robert J. Jefford, 3, Victoria Villas, Saltash.*
79693	Pearl, Rochester	Spl.	Poplar 1879	..	45	London & Rochester Trading Co., Lim., Canal Rd., Rochester, Kent. *Maurice O. Gill, same address.*
74765	Pearl, St. Ann's Bay, Jamaica	Sp.	St. Ann's Bay 1889	..	20	Philip Reginald Smith, St. Ann's Bay, Jamaica.
90260	Pearl, St. John's, N.F.L.	Sr.	Bonavista Bay, Rebuilt 1885 1903	..	55	David Wheeler, Twillingate, N.F.L.
111119	Pearl, St. John's, N.F.L.	Sr.	La Poile, N.F.L. 1899	..	25	Thomas Le Seeleur, La Poile, N.F.L.
115398	Pearl, St. John's, N.F.L.	Sr.	Indian Arm, N.F.L. 1902	..	19	Robert G. Rendell, St. John's, N.F.L.
119538	Pearl, St. John's, N.F.L.	Sr.	Halls Bay, N.F.L. 1905	..	18	Wm. Ashbourne, Twillingate, N.F.L.
123434	Pearl, St. John's, N.F.L.	Sr.	Smith Sound, N.F.L. 1906	..	50	William Frampton, Gin Cove, Smith Sound, Trinity Bay, N.F.L.
131757	Pearl, Southampton	Cr.	Woodbridge, Suffolk. 1909	H.R.M.B	10	Edward B. Tredwen, 9, Bishopsgate, London, E.C.2.
75063	Pearl, Sydney, N.S.W.	K.	Port Stephens, N.S.W. 1880	..	48	Frank Whitford, Pakia, Banks Group, New Hebrides.
106211	Pearl, Sydney, N.S.W.	K.	Berry's Bay, N.S.W. 1899	..	17	**Farquhar & Porter, Lim., Thursday Island, Queensland.**
152129	**Pearl B., Saint George's, Grenada.**	Sp.	**Prospect, Carriacou.** 1925	..	12	**Mrs. Mary McKenzie, Belle Vue South, Carriacou.**
141236	Pearl F. Cousins, Charlottetown, P.E.I.	Sr.	Campbellton, P.E.I. 1920	..	20	William P. Callaghan, St. Louis, P.E.I.
130074	*Pearl Kaeper*, Nelson, N.Z.	K.	Auckland, N.Z. 1910	..	16	Richard G. Tregidga, Nelson, N.Z.
93648	Pearl Queen, Sydney, N.S.W.	Lr.	Berry's Bay, N.S.W. 1891	..	14	James Clark, Brisbane, Queensland.
119800	Pearline, Nassau, N.P.	Sr.	Cat Island, Bahamas. 1910	..	23	William Munnings, Cat Island, Bahamas
92140	Pêcheries Françaises, St. John's, N.F.L.	Sr.	Rossoff, France 1879	..	47	George E. Bearns, St. John's, N.F.L.
77358	Pedestrian, Fowey	Sr.	Barnstaple 1877	W.V.D.H	118	× Wilfred J. Turner, 11, Ker St., Devonport.
149057	**Peep, Hull**	—	Thorne 1926	..	99	John A. Scott, Lim., 11, High St., Hull. *Roland Heseltine, 15, Marlborough Avenue, Hull.*
111712	Peerless, Lunenburg, N.S.	Sr.	Lunenburg, N.S. 1901	..	69	Manuel P. Comacho, sen., Georgetown, Demerara.
97992	Peerless, Newcastle	Wy.	St. Anthony's 1892	..	53	Newcastle Wherry Co., Lim., Newcastle-on-Tyne. *Martin Dodsworth, Exchange Buildings, Quayside, Newcastle-on-Tyne.*
101351	Peerless, St. John's, N.F.L.	Sr.	Notre Dame Bay, N.F.L. 1894	..	54	Kenneth R. Prowse, St. John's, N.F.L.
144135	**Pegg's Leisure Hour, Yarmouth.**	—	**Wroxham, Norfolk.** 1924	..	9	**Lewis H. Storey, Burefield, Horning, Norfolk.**
144136	**Pegg's Nomad, Yarmouth**	Sp.	Wroxham, Norfolk. 1924	..	3	**× Alfred Pegg, Wroxham, Norfolk.**
144129	**Pegg's Gipsy, Yarmouth**	Sp.	Wroxham, Norfolk. 1923	..	3	**× Alfred Pegg, Wroxham, Norfolk.**
144130	**Pegg's Vagabond, Yarmouth**	Sp.	Wroxham, Norfolk. 1914	..	3	**× Alfred Pegg, Wroxham, Norfolk.**
144131	**Pegg's Zingara, Yarmouth**	Sp.	Wroxham, Norfolk. 1923	..	3	**× Alfred Pegg, Wroxham, Norfolk.**
117811	Peggy, Fremantle, W.A.	Sr.	Broome, W.A. 1903	..	13	Mrs. Emily G. Archer, Broome, W.A.
104453	Peggy Bawn, Belfast	Cr.	Carrickfergus 1894	N.J.T.M	5	Clifford H. Stringer, Marlborough Barracks, Dublin.
128020	Peghorn, Liverpool	—	Canning Town 1910	..	24	Rea, Lim., 20, Water St., Liverpool. *George W. Madders, same address.*
146052	Pegwell, London	—	(a) (a)	..	175	Weaver & Co., Lim., Swansea. *Martin S. Jones, Innisfallen, Sketty, Swansea.*
72853	Peh-tang, Shanghai	Lr.	Shanghai 1896	..	370	Taku Tug and Lighter Co., Lim., Queen's Rd., Hong Kong.
151759	Pehll, Shanghai	—	Shanghai 1924	..	321	**Pehli Motor Boat Co., Lim., Chungking, China.**

* Formerly a motor vessel. † Formerly a steamer.

Digitized by Google

Official No.	Name of Ship and Port of Registry.	Rig.	Where and When Built.	International Code Signal (if any).	Registered Tonnage.	Owner, or Part Owner, and Manager (if recorded). × Signifies *Managing Owner*. Italics signify *Manager*.
68409	•Pekin, London	—	Pointhouse, Lanark. 1873	L.V.G.Q	2290	China Navigation Co., Lim., 8, Billiter Square, London. *John Swire, same address.*
72818	Peking, Shanghai	Lr.	Shanghai . 1891	..	305	Taku Tug and Lighter Co., Lim., Queen's Rd., Hong Kong.
114581	Pelagia, Southampton	Yl.	Itchen Ferry . 1903	V.B.R.W	24	Archibald Watson, jun., 9, Montgomerie Drive, Kelvinside, Glasgow.
103778	Pelican, Chatham, N.B.	Sr.	Shippegan, N.B. 1897	..	13	Robin, Jones & Whitman, Lim., Halifax, N.S.
124745	Pelican, Hull	—	Beverley . 1906	..	94	John A. Scott, Lim., 11, High St., Hull. *Roland Heseltine, 15, Marlborough Avenue, Hull.*
103994	Pelican, St. Andrew's, N.B.	Sp.	Meteghan, N.S. 1896	..	21	Lieut.-Col. Martin A. Shee, Ashurst Lodge, Sunninghill, Berks.
91585	Pelican, St. George, Grenada	Sp.	Carriacou . 1890	..	13	John Lang, Carriacou, Grenada.
90230	Pelican, St. John's, N.F.L.	Sr.	Trinity Bay . 1885	..	45	Edwin J. Duder, St. John's, N.F.L.
112508	Pelican, Sydney, N.S.W.	K.	Sydney, N.S.W. 1900	..	10	Reginald A. C. Hockings, Thursday Island, Queensland.
152111	**Pelicanus, Road Harbour,** Tortola.	Sp.	**Road Harbour . 1925**	..	6	**Alphacus O. Norman, Road Harbour, Tortola.**
116930	Pelly, Victoria, B.C.	—	White Horse, YT 1905	..	169	British Yukon Nav. Co., Lim., Vancouver, B.C.
133923	Pembina, Chatham, N.B.	Sr.	Lamek, N.B. . 1913	..	17	Jean Ache, Lamek, co. Gloucester, N.B.
140477	Penarth, Gloucester	—	Gloucester . 1900	..	53	G. T. Beard, Lim., 25, Commercial Rd., Gloucester. *Arthur Beard, 7, Theresa Place, Bristol Rd., Gloucester*
145379	*Penboch*, Southampton	Cr.	St. Senans. . 1901	K.V.H.B	8	Robert Somerset, 16, Davies St., London, W.
124478	Pendragon, Southampton	—	London . . 1907	..	24	R. & J. H. Rea, Lim., Cory Bldgs., Fenchurch St., London, E.C. *Reginald J. Speller, same address.*
86857	Penelope, St. John's, N.F.L.	Sr.	Salmonier . 1881	..	16	James Baird, St. John's, N.F.L.
147285	Penelope Paul, Liverpool	—	Queensferry . 1924	..	131	Paul Bros., Lim., Birkenhead. *William H. Paul, Homepride Mills, Birkenhead.*
119250	*Pengana*, Port Adelaide	K.	Hobart . . 1907	..	30	William H. Dewar, Birkenhead, S.A.
115621	*Penguin*, Brisbane	K.	Bulimba, Brisbane 1908	..	5	John F. McMullen, Brisbane.
149186	*Penguin*, Colchester	Cr.	Brightlingsea . 1927	..	10	Sir Edward Rosling, "Aldersyde," Weybridge, Surrey.
118847	Penguin, Hull	—	Beverley . . 1904	..	94	John A. Scott, Lim., Hull. *Roland Heseltine, 15, Marlborough Avenue, Hull.*
106179	Penguin, Sydney, N.S.W.	K.	Berry's Bay, N.S.W. 1898	..	12	Reginald A. C. Hockings, Thursday Island, Queensland.
147781	Penin, Middlesbrough	—	Rotherhithe . 1896	..	58	Andrew J. Hutton & Sons, Lim., Dorman, Long & Co.'s Clarence Wharf, Port Clarence Durham. *Andrew J. Hutton, Sunnyside, Nunthorpe Yorks.*
139841	Peninnah, St. John's, N.F.L.	Sr.	Green's Hr., Trinity Bay, NFL 1916	..	30	Israel Welch, Islington, Trinity Bay, N.F.L.
84838	Peninsula, St. John's, N.F.L.	Sr.	Twillingate, NFL 1882	..	29	James White, Twillingate, N.F.L.
119728	Pennington, Southampton	—	Woolston . . 1906	..	72	R. & J. H. Rea, Lim., Cory Bldgs., Fenchurch St., London, E.C. 3. *Reginald J. Speller, same address.*
131647	Penola, Fremantle, W.A.	Sr.	Fremantle, W.A. 1913	..	15	George Chamberlain, Broome, W.A.
134731	Penpole, Bristol	—	(a) (a)	..	99	T. R. Brown & Sons, Lim., 4, The Grove, Queen Square, Bristol. *Henry R. Brown, same address.*
83853	Penryn, Falmouth	K.	Falmouth . 1880	W.F.J.B	61	×Norman S. Furneaux, Penryn, Cornwall.
115347	Pensarn, Liverpool	—	Workington . 1902	..	248	Rea, Lim., 20, Water St., Liverpool. *George W. Madders, same address.*
148192	**Pensford, Bristol**	—	**Rochester, Kent 1924**	..	123	T. R. Brown, & Sons Lim., 4, The Grove, Queen Square, Bristol. *Henry R. Brown, same address.*
130246	Pepperell, Liverpool, N.S.	—	Liverpool, N.S. 1911	..	152	Atlantic Dredging Co., Lim., Louisburg, C.B.
105311	Perch, Liverpool	F.	Fidler's Ferry . 1869	..	81	Rea, Lim., 20, Water St., Liverpool. *George W. Madders, same address.*
146892	**Percival, Grimsby**	—	**New Holland . 1924**	..	101	**Grimsby Water Transport Co., Lim., Victoria Mills, Grimsby.** *Harry H. Tuydell, 33, Brereton Avenue, Cleethorpes.*
57572	*Percy*, Adelaide, S.A.	K.	Shipwright Pt., Tasmania. 1876	..	32	R. Fricker & Co., Lim., Port Adelaide, S.A.
91331	Percy, Harwich	Spl.	Sittingbourne . 1888 N.F.L.	..	46	×Samuel J. Peters, 66, Eastern Esplanade, Southend-on-Sea, Essex.
102886	Percy, Maldon	Spl.	Maldon . . 1894	..	50	× Archie J. Wife, 73, Darwin Road, Ipswich, Suffolk.
126037	Percy C., Liverpool, N.S.	Sr.	Liverpool, N.S. 1909	..	99	"Percy C" Navigation Co., Lim., 35, Bedford Row, Halifax, N.S.
101337	Percy L. D. Knee, St. John's, N.F.L.	Sr.	Exploits, N.F.L. 1894	..	49	Kenneth R. Knee, Pools Island, Bonavista Bay, N.F.L.
117308	Percy Wilberforce, St. John's, N.F.L.	Sr.	Pools Island, N.F.L. 1903	..	13	John Spurrell, Badger's Quay, Bonavista Bay, N.F.L.
103747	Perfect, St. John's, N.F.L.	Sr.	La Have, N.S. 1896	..	54	Albert Mercer, Bay Roberts, N.F.L.
139444	Perfecta Garcia, Stanley, Falkland Islands.	K.	Buenos Aires . 1886	..	15	John J. Davis, Stanley, Falkland Islands.
136512	Perla Manarah, Singapore	Lug.	Singapore . . 1915	..	70	Kana M. Eusope, 242, Tanjong Pagar Road, Singapore.
119941	*Perilla*, Plymouth	Cr.	Looe, Cornwall 1914	..	7	×Frederick R. Bounty, 16, The Parade, Plymouth.

• Formerly a steamer.

Digitized by Google

Official No.	Name of Ship and Port of Registry.	Rig.	Where and When Built.	International Code Signal (if any).	Registered Tonnage.	Owner, or Part Owner, and Manager (if recorded). × Signifies *Managing Owner*. Italics signify *Manager*.
132456	Permasite, Melbourne	—	Footscray, Victoria. (a)	..	105	Harry B. Treacy, 54, William Street, Melbourne, Victoria.
125017	Peroe, Fremantle, W.A.	Cr.	Sydney, N.S.W. (a)	..	3	William Morance, Perth, W. Australia.
147834	Persephone, Maldon	Cr.	Maldon . 1920	..	2	John G. Sadd, The Downs, Maldon, Essex.
120161	Persephone, Shanghai	—	Belfast . 1901	..	153	Ocean Steamship Co., Lim., 1, India Bldgs., Water St., Liverpool.
115815	Perseus, London	Spl.	Grays . 1902	J.G.K.R	76	E. J. & W. Goldsmith, Lim., 110, Fenchurch St., London, E.C.3. *Edward J. Goldsmith, same address.*
60892	Perseverance, London	Spl.	Northfleet . 1868	..	39	Union Lighterage Co., Lim., 16, Philpot Lane, London, E.C.3. *Richard Lambert, same address.*
81236	Perseverance, Plymouth	Sr.	Freckleton . 1882	P.J.B.W	78	×William E. Rae, Boolteens, Castlemaine, Co. Kerry, Ireland.
139583	Perseverance, Plymouth, Montserrat.	Sr.	Montserrat . 1923	..	37	×Henry R. Howis, Glen Innis, Plymouth, Montserrat.
145566	*Persevere of Leith, Leith	—	Port Glasgow 1923	..	515	Commissioners for the Harbour and Docks of Leith, Tower Place, Leith. *Alfred H. Roberts, same address.*
94572	Persevere, Rochester	Spl.	Murston . 1889	J.V.G.M	58	Smeed, Dean & Co., Lim., Sittingbourne, Kent. *Harold E. Andrews, "Glencoe," Borden, Sittingbourne, Kent.*
97013	†Persia, Montreal	—	St. Catharines, Ont. 1873; Rebuilt, Sorel, Que. 1910	..	284	Atlas Sand Co., Lim., 77, Common St., Montreal.
137505	‡Persil, Liverpool	—	Groningen, Holland. 1915	..	121	Joseph Crosfield & Sons, Lim., Bank Quay, Warrington. *George F. Greaves, same address.*
83688	Pert, Melbourne	Cr.	Balmain, N.S.W 1867	Q.H.S.M	16	Ernest L. J. McCaughan, St. Kilda, Victoria.
107799	Pert, St. John, N.B.	Sp.	St. John, N.B. 1897	..	4	George D. Coyle, St. John, N.B.
82187	Pert, St. John's, N.F.L.	Sr.	Green Bay, NFL 1880	..	33	James Butler, Robin Hood, Trinity Bay, N.F.L.
92386	Peruvian, Kingston, Ont.	Sp.	Seeley's Bay, Ont. 1888	..	54	Matthew Ryan, Smith's Falls, Ontario.
92199	Peruvian, St. John's, N.F.L.	Sr.	Hall'sBay, N.F.L. 1884	..	22	Richard Mursell, Little Bay Islands, N.F.L.
70524	Pet, Chester	Sr.	Kingston-on-Spey. 1876	W.T.R.Q	90	×Arthur J. Reney, Ivor House, Connah's Quay, Flints.
118520	Pet, Fremantle, W.A.	Sr.	Fremantle, W.A. 1903	..	12	Thomas Clarke, Broome, W.A.
124401	Pet, Lowestoft	K.	Lowestoft . 1906	..	48	×Frank C. Burton, 2, Royal Terrace, Lowestoft.
80837	Pet, St. John's, N.F.L.	Sr.	Lunenburg, N.S. 1881	..	69	William Duff, Carbonear, N.F.L.
126298	*Petawawa*, St. John's, N.F.L.	Sr.	Tancook, N.S. 1912	..	32	Jeremiah Petite, English Harbour, Fortune Bay, N.F.L.
122500	Peter England, Chatham, N.B.	—	Chatham, N.B. 1902	..	10	Miramichi Dredging Co., Lim., New Castle, Northumberland Co., N.B.
113349	Peterel, Southampton	—	Southampton . 1896	..	37	R. E. V. James, Lim., 63, Fenchurch St., [tem. London. *Robert E. V. James, Chapel Wharf, Southamp*
142991	Peterica M., St. John's, N.F.L.	Sr.	Boyd's Cove, N.F.L. 1913	..	23	A. H. Murray & Co., Lim., St. John's, N.F.L.
95952	Peternell, Melbourne	K.	Williamstown . 1888	..	32	William Knights, Williamstown, Victoria.
125003	Petina, Fremantle, W.A.	Sr.	Fremantle, W.A. 1909	..	15	Robison & Norman, Lim., Broome, W.A.
141976	Petit Gnagna, Bathurst, R.G.	Cr.	Dakar. (a)	..	10	Jack Sarr, Anglesea St., Bathurst, R.G.
70830	Petit Hibrahima, Bathurst, R.G	Cr.	Bathurst, R.G. 1875	..	10	Ousman Semega, Buckle St., Bathurst, R.G.
141980	Petit Pierre, Bathurst, R.G.	Cr.	Bathurst . 1916	..	7	Massamba N'Jie, Buckle St., Bathurst, Gambia.
121869	Petite, Lunenburg, N.S.	Sr.	Mahone Bay, N.S. 1906	..	61	Neil Hall, 367, Morris St., Halifax, N.S.
125129	Peto, Lowestoft	K.	Galmpton . 1910	..	37	Olympian Lim., 12, Herring Market, Lowestoft. *Frederick W. Mozey, same address.*
94156	Petrel, Brisbane	Cr.	Sydney, N.S.W. 1887	..	3	Duncan McDiarmid, Brisbane.
103764	Petrel, Chatham, N.B.	Sr.	Shippegan, N.B. 1896	..	12	Thomas Ahier, Shippegan, N.B.
56211	Petrel, Dumfries	Wy	Bangor . 1866	..	18	×William Robson, Carsethorn, Kirkcudbright.
147865	*Petrel*, Glasgow	Yl.	Blyth . 1904	..	3	Alan McKean, 9, Holyrood Crescent, Glasgow.
118789	Petrel, Hull	—	Howden . 1903	..	87	John A. Scott, Lim., 11, High St., Hull. *Roland Heseltine, 15, Marlborough Avenue, Hull.*
97682	Petrel, Ipswich	Spl.	Ipswich . 1892	..	52	Cranfield Brothers, Lim., College St., Ipswich. *Samuel Armstrong, same address.*
81269	Petrel, Liverpool	Jr.	Northwich, Cheshire. 1873	..	79	Liverpool Lighterage Co., Lim., 21, Water St., Liverpool. *Hy. Bloor, same address.*
112523	Petrel, Melbourne	Cr.	Auckland, N.Z. 1900	T.H.P.Q	7	William Smith, "Oakhampton," Western Beach, Geelong, Victoria.
112892	Petrel, Nassau, N.P.	Sr.	Nassau, N.P. 1901	..	22	Chas. R. Arteojo, Nassau, N.P.
108870	Petrel, Port Darwin	Sr.	Hong Kong . 1898	..	10	Streeter and Male, Lim., Broome, W.A.
98267	Petrel, Samarai	K.	Thursday Island 1910	..	11	Kwato Extension Association Incorporated, Kwato, Papua.
111143	Petrel, St. John's, N.F.L.	Sr.	Gaultois, N.F.L. 1849	..	58	×Robert Lydston Newman, 39, New Broad St., London.
115416	Petrel, St. John's, N.F.L.	Sr.	Bonavista Bay, N.F.L. 1901; Rebuilt, Glovertown, N.F.L. 1926	..	47	Baxter Burry, Glovertown, Bonavista Bay, N.F.L.
81104	Petrel, Sydney, N.S.W.	Sp.	Carriacou . 1879	..	39	Alfred Delisle, Carriacou, Grenada.
17572	Petrel, Wexford	Cr.	Wexford . 1857	..	15	John A. Robinson, Kilmore, Wexford.
92588	Petrol, Gaspé	Sr.	Grand River . 1894	..	13	Joseph W. Le Blanc, Grand River, Gaspé, Quebec.

* Formerly the "Persevere." † Formerly a steamer. ‡ Foreign name "Piet."

Digitized by Google

Official No.	Name of Ship and Port of Registry.	Rig.	Where and When Built.	International Code Signal (if any).	Registered Tonnage.	Owner, or Part Owner, and Manager (if recorded). × Signifies *Managing Owner*. Italics signify *Manager*.
118452	Petrol, London . . .	—	Greenwich . 1904	..	43	William J. Leonard, Hackney Wick, Middlesex. *J., F. A. and D. Stone, 100, High St., Erith, Kent.*
150063	Petrona M., Belize . .	Sp.	Caye Caulker, Br. Honduras. 1915	..	3	Valentine Mann, Hoye Caulker, Br. Honduras.
148374	Petros, Rochester . . .	—	Albiasserdam, Holland. 1926	..	83	Medway Oil & Storage Co., Lim., Grain Halt, Isle of Grain, Kent. *Rupert Pratt, The Bungalow, Hoo, Kent.*
111194	Petula, Glasgow . . .	Cr.	Fairlie . . 1899	T.B.J.V	12	×Alex. H. M. Jamieson, 27, Northumberland Street, Edinburgh.
92091	Petunia, St. John's, N.F.L. .	Sr.	Robert's Arm, N.F.L. 1886 Rebuilt. . 1905	..	41	A. H. Murray & Co., Lim., St. John's, N.F.L.
152905	Petuta, Vancouver, B.C. .	—	Raymond, Wash. 1919	..	2154	British Pacific Barge Co., Lim., 825, Granville St., Vancouver, B.C.
147580	Phalanx, London . .	—	Millwall, London 1923	..	158	Port of London Authority, Tower Hill, London, E.C 3. *David J. Owen, same address.*
79622	*Pharos, Melbourne . .	—	Williamstown, Victoria. 1864	Q.H.R.L	154	John R. E. Reid, 29, Nightingale St., Balaclava.
113633	Pheasant, Hull . . .	Kl.	Hessle . . 1902	..	64	W. Bleasdale & Co., Lim., Colonial Chambers, Princes Dock Side, Hull. *Frederick Baker, same address.*
97721	Pheasant, Rochester . .	Spl.	Rochester . . 1890	..	45	Samuel West, Lim., Tower House, 40, Trinity Sq., London. *Samuel West, same address.*
112984	Phebe Ann, St. John's, N.F.L.	Sr.	Bay Bulls, NFL. 1900	..	16	George Knowling, St. John's, N.F.L.
154183	Pheng*On, Singapore . .	F & A	Singapore .. 1914	..	142	Tan H. Siong, 332, Beach Rd., Singapore.
129002	Phil, Fremantle, W.A. .	Sr.	Fremantle, W.A. 1909	..	13	Edmund H. Hunter, Broome, W.A.
104843	Philadelphia, London . .	Bge.	Blackwall . . 1891	..	78	Wrightson & Son, Lim., 16, Mincing Lane, London. *William L. Wrightson, same address.*
100870	Philip Kearney, Quebec .	—	Northumberland, U.S. 1881	..	119	William Price, Quebec.
115995	Phillippa, London. . .	Spl.	Sittingbourne . 1903	..	52	A. R. & S. Sales, Lim., Sales Wharf, Globe Lane, Woolwich, Kent. *Arthur Sales, same address.*
35602	Phillis, Melbourne . .	—	Miramichi, N.B. 1859	..	215	Harry B. Treacy, 54, William St., Melbourne, Victoria.
129888	Phillis, J. F., St. John's, N.F.L.	Sr.	Notre Dame Bay, N.F.L. 1908	..	29	Alfred Wiseman, Boot Harbor, Notre Dame Bay, N.F.L.
133838	Philomene C., Montreal .	Sp.	St. Aime, P.Q. 1913	..	25	Arsene Massicotte, Deschaillons, co. Lotbiniere, Que.
86792	Phlox, St. John's, N.F.L. .	Sr.	Fortune, N.F.L. 1882	..	19	Jonathan Bird, Wreck Cove, Fortune Bay, N.F.L.
64207	Phœbe, Adelaide, S.A. . .	K.	Adelaide, S.A. . 1847	..	12	Alfred Alic, Port Pirie, S.A.
74811	Phœbe, Rochester. . .	Spl.	Conyer, Kent . 1876	..	39	×Walter G. Penfold, 64, Banning Street, East Greenwich, Kent.
79865	Phœbe, Rochester. . .	Spl.	Sittingbourne . 1878	..	43	×Albert E. Wood, Crown Rd., Milton Regis, Kent.
119468	Phœbe A., St. John's, N.F.L.	Sr.	Harbour Le Cou, N.F.L. 1904	..	14	John Herridge, Harbour Le Cou, N.F.L.
69833	Phœbe Ann, St. John's, Antigua.	Sp.	Antigua . . 1873	..	3	Thomas George, Barbuda, West Indies.
108961	PhœbeJane, St. John's, N.F.L.	Sr.	Scissors Cove, N.F.L. 1898	..	15	Mrs. E. J. Chalk, Scissors Cove, Exploits Bay, N.F.L.
131214	Phoebe Jordon, Sydney, N.S.	Sr.	South Ingonish, N.S. 1911	..	15	John C. Williams, South Ingonish, Victoria Co., N.S.
86886	Phœbe L. Cluett, St. John's, N.F.L.	Sr.	Beloram, N.F.L. 1884	..	27	Denis Burke, St. Jacques, N.F.L.
139868	Phœbe W., St. John's, N.F.L.	K.	Swan Harbour, N.F.L. 1912	..	17	Zephaniah Wells, Swan Harbour, N.F.L.
115828	Phoebus, London . . .	—	Montrose . . 1902	..	120	William H. J. Alexander, St. John's Wharf, Wapping, London.
140258	Phoebus II., London . .	—	Wivenhoe, Essex 1916	..	281	×Wm. H. J. Alexander, St. John's Wharf, Wapping, Middlesex.
140282	Phoebus III., London . .	—	Wivenhoe, Essex 1916	..	281	William H. J. Alexander, St. John's Wharf, Wapping, London.
140290	Phoebus IV., London . .	—	Wivenhoe, Essex 1917	..	281	William H. J. Alexander, St. John's Wharf, Wapping, London.
140358	Phoebus V., London . .	—	Wivenhoe, Essex 1917	..	281	William H. J. Alexander, St. John's Wharf, Wapping, London.
140373	Phoebus VI., London . .	—	Wivenhoe, Essex 1917	..	281	William H. J. Alexander, St. John's Wharf, Wapping, London.
140390	Phoebus VII., London. .	—	Wivenhoe, Essex 1917	..	281	William H. J. Alexander, St. John's Wharf, Wapping, London.
146790	Phœnician, London . .	Spl.	Sittingbourne . 1922	..	81	×Alfred Sully, New Corn Exchange, Mark Lane, London, E.C. 3.
56649	Phœnix, Faversham . .	Spl.	Faversham . 1867	J.T.P.R	41	×Thomas C. Allsworth, Stanley Villas, Queenborough, Sheppy.
55594	Phœnix, Hobart . . .	Bk.	Pictou, N.S. . 1867	W.S.C.Q	340	Charles Holdsworth, Hobart, Tasmania.
67064	Phœnix, Rochester . .	Spl.	Maidstone . 1873	..	33	Mrs. Alice Hutson, Westbourne Villa, London Rd., Maidstone. *Albert A. Hutson, Fair Meadow, Maidstone.*
90970	Phœnix, Rochester . .	Spl.	Frindsbury, Kent. 1884	..	47	Associated Portland Cement Manufacturers, Lim., Portland House, 14, Tothill St., London, S.W.1. *James A. White, same address.*
91598	Phœnix, St. George's, Grenada	Sp.	Carriacou . . 1892	..	24	Job N. Vesprey, Carriacou, Grenada.

* Formerly a steamer.

Digitized by Google

Official No.	Name of Ship and Port of Registry.	Rig.	Where and When Built.	International Code Signal (if any).	Registered Tonnage.	Owner, or Part Owner, and Manager (if recorded). × Signifies *Managing Owner*. Italics signify *Manager*.
66315	Phœnix, St. John's, N.F.L.	Sr.	Pr. Ed. Is. 1872; Rebuilt. 1887	..	80	James C. Tessier, St. John's, N.F.L.
93642	Phœnix, Sydney, N.S.W.	Yl.	Berry's Bay, N.S.W. 1890	..	10	Apetenika Savika, Thursday Island, Queensland.
146473	Phospho, Hull	Sp.	Knottingley 1883	..	44	× Herbert Hall, Braemar, 30, Ings Rd., Hull.
30684	Phuttel Barry, Calcutta	S.	Cochin 1833	Q.L.T.M	705	Hussein Ibrahim Bin Johur, Calcutta.
124785	Phyllis, Hull	Sp.	New Holland, Lincs. 1907	..	61	× James Barraclough, Barton-on-Humber, Lincs.
92117	Phyllis, St. John's, N.F.L.	Sr.	Goose Bay, NFL 1886	..	76	Robert G. Rendell, St. John's, N.F.L.
154121	*Phyllis H.*, Kingstown, St. Vincent, B.W.I.	Sp.	Kingstown, St. Vincent, B.W.I. 1926	..	11	Henry G. Hazell, Kingstown, St. Vincent, B.W.I.
130828	Phyllis L. Westhaver, Lunenburg, N.S.	Sr.	Lunenburg, N.S. 1912	..	99	Theodore Keeping, Channel, N.F.L.
152358	Piano, St. John's, N.F.L.	Sr.	Three Arms, Notre Dame Bay, N.F.L. 1926	..	16	Abraham Rideout, Three Arms, Notre Dame Bay, N.F.L.
135532	Pickerel, Liverpool	—	Lytham 1913	..	164	Rea, Lim., 20, Water St., Liverpool. *George W. Madders, same address.*
118334	Pickwick, London	Spl.	Sittingbourne 1903	..	46	H. Covington & Sons, Lim., Railway Wharf, Battersea, London. *Harry A. Covington, same address.*
144988	Piddinghoe, Newhaven	—	Lekkerkerk, Holland. 1925	..	52	× John H. Every, Phoenix Iron Works, Lewes, Sussex.
135545	Piddock, Liverpool	—	Lytham 1914	..	164	Rea, Lim., 20, Water St., Liverpool. *George W. Madders, same address.*
150076	Piedad, Belize	Sp.	British Honduras. 1922	..	11	Miss Magdalena Arguelles, New Rd., Belize, British Honduras.
131770	Piersgill, Southampton	—	Woolston, Hants 1911	..	27	R. & J. H. Rea, Lim., Cory Bldgs., Fenchurch St., London, E.C. 3. *Reginald J. Speller, same address.*
145149	*Piet Heyn*, London	Yl.	Rotterdam 1917	..	16	Edwin J. Burt, 15, Ashley Place, Westminster, London, S.W.1.
124057	Pike, Liverpool	—	Queensferry, Flint. 1907	..	168	Rea, Lim., 20, Water St., Liverpool. *George W. Madders, same address.*
124062	*Pilchard, Liverpool	—	Queensferry, Flint. 1907	..	168	Rea, Lim., 20, Water St., Liverpool. *George W. Madders, same address.*
149853	Piler, London	—	Southampton 1927	..	43	James Dredging Towage & Transport Co., Lim., 3, Little George St., London, S.W.1. *Robert E. V. James, same address.*
91587	Pilgrim, St. George's, Grenada	—	Petit Martinique 1889	..	4	James Bethel, Petit Martinique, Grenada.
145478	Piling, Newcastle	—	(a) 1922	..	75	Purdie, Lumsden & Co., Lim., 30, Shields Rd., Newcastle. *David Purdie, 25, Oxford St., Newcastle.*
128021	Pillar, Liverpool	—	Canning Town. 1910	..	24	Rea, Lim., 20, Water Street, Liverpool. *George W. Madders, same address.*
72593	Pilot, Kingston, Ontario	Sr.	Ailson, U.S.A. 1866	..	34	James Mahoney, Kingston, Ontario.
109497	Pilot, Liverpool	F.	Birkenhead 1890	..	89	Liverpool Lighterage Co., Lim., 26, Drury Buildings, 21, Water St., Liverpool. *Hy. Bloor, same address.*
71997	Pilot, St. John's, N.F.L.	Sr.	Gd. Bank, N.F.L. 1876	..	53	Joseph M. Butler, St. John's, N.F.L.
140022	Pilot Jack, Lowestoft	K.	Oulton Broad 1920	..	44	× Edward W. Podd, Trawl Market, Lowestoft.
127263	Pimlico, Rochester	Spl.	Borstal, Kent 1914	J.T.P.M	59	× Henry R. Surridge, 28, Birchfield Street, Poplar, London.
120182	Pinafore, Shanghai	Cr.	Shanghai 1880	..	18	Reginald F. C. Master, Shanghai.
134812	Pindar, St. John's, N.F.L.	Sr.	Moreton's Harbour, N.F.L. (a)	..	15	Simion Sheppard, Harbor Grace, N.F.L.
115500	Ping Pong, St. John's, N.F.L.	Sr.	Roberts Arm, NFL 1902	..	36	John W. Hodge, Fogo, N.F.L.
119507	Pinie, Charlottetown, P.E.I.	Sr.	Britannia Cove, N.F.L. 1905	..	37	William F. Doucette, Rusticoville, P.E.I.
150072	Pinita, Belize	Sp.	British Honduras. 1922	..	3	Casildo Tapia, San Pedro, Ambergris Caye.
82216	Pink, St. John's, N.F.L.	Sr.	St. Mary's, N.F.L. 1880	..	21	Michael Tobin, St. John's, N.F.L.
94494	Pink, St. John's, N.F.L.	Sr.	Trinity Bay, NFL 1888	..	28	Peter George Tessier, St. John's, N.F.L.
137502	Pinkobolic, Liverpool	—	Groningen, Holland. 1915	..	122	Joseph Crosfield & Sons, Ltd., Bank Quay, Warrington. *George F. Greaves, same address.*
152557	Pinnock No. II., Vancouver, B.C.	—	Van Anda 1924	..	24	Packers Steamship Co., Lim., 410, Seymour St., Vancouver, B.C.
134907	*Pinta*, St. John's N.F.L.	Sr.	Essex, Mass, U.S.A 1893	..	60	George J. Desbarats, Ottawa, Ont.
48991	Pioneer, Colchester	K.	E. Donyland 1864	..	32	× Thomas E. Poole, 49, Colne Road, Brightlingsea, Essex.
44094	Pioneer, Faversham	Spl.	Sittingbourne 1862	..	43	× Solomon J. Brice, Rochester, Kent.
106793	Pioneer, Liverpool	F.	Northwich 1891	..	27	Pioneer Flat (1924) Co., Lim., 22, Water St., Liverpool. *Thomas J. May, same address.*
110014	Pioneer, London	—	Teynham 1898	..	66	Edward Lloyd, Lim., 12, Salisbury Sq., Fleet St., London. *Frank Lloyd, same address.*
120822	Pioneer, Portsmouth	—	Garston 1904	..	302	Frank Bevis, Lim., Wolfe Rd., Mile End, Portsmouth. *Frank P. Bevis, same address.*
84778	Pioneer, St. John's, N.F.L.	Sr.	New Perlican, N.F.L. 1882	..	33	Edwin Jas. Duder, St. John's, N.F.L.
86878	Pioneer, St. John's, N.F.L.	Sr.	Greenspond, NFL 1884	..	18	Robert Whitemarsh, Greenspond, N.F.L.
101267	Pioneer, St. John's, N.F.L.	Sr.	Musgrave Har., N.F.L. 1893; Rebuilt, Pound Cove, N.F.L. 1912	..	16	George Knowling, St. John's, N.F.L.
111173	Pioneer, St. John's, N.F.L.	Sr.	Oderin, N.F.L. 1900	..	21	Henry A. Bowring, St. John's, N.F.L.
112954	Pioneer, St. John's, N.F.L.	Sr.	Rocky Bay, N.F.L. 1900	..	16	Charles R. Steer, St. John's, N.F.L.

* Foreign name "Marie" and "Agatha."

Digitized by Google

Official No.	Name of Ship and Port of Registry.	Rig.	Where and When Built.	International Code Signal (if any)	Registered Tonnage.	Owner, or Part Owner, and Manager (if recorded). × Signifies *Managing Owner*. Italics signify *Manager*.
119515	Pioneer, St. John's, N.F.L.	Sr.	Indian Arm, NFL 1905	..	20	James Ryan, Bonavista, N.F.L.
120114	Pioneer, Skibbereen	K.	Portavogie 1886	..	33	×Daniel Cadogan, Cape Clear Island, co. Cork.
369	*Pioneer No. 4, Hull	—	Castleford, Yorks. 1852	..	61	William Gilyott & Co., Lim., Hull. *William Gilyott, 78, High St., Hull.*
128138	Pioneer No. 9, Hull	—	Hull 1906	..	71	William Gilyott & Co., Lim., Hull. *William Gilyott, 78, High St., Hull.*
138153	Pioneer S. & G. Co., No. 11, Vancouver, B.C.	—	Seattle, Wash., U.S.A. 1911	..	645	Coastwise Steamship & Barge Co., Ltd., 718, Granville Street Vancouver, B.C.
146161	Pip, London	Spl.	Greenwich 1921	..	88	T. Scholey & Co., Lim., Dawsons Wharf, East Greenwich. *James Richard Piper, same address.*
91454	Pirate, Barnstaple	K.	Stromness 1888	..	48	×John P. Hartnoll, Braunton, Devon.
98356	Pirouette, Calcutta	Sp.	Kingston-on-Thames. 1911	..	3	Cecil W. Carey, Mardan, N.W.F.P., India.
121577	Pirra, Townsville	—	Sydney, N.S.W. 1906	..	111	Thomas F. Moxon, 399, Queen St., Brisbane.
94369	Pitsea, London	Spl.	London 1887	..	40	×William J. Howlett, 54, Victoria Rd., Charlton, Kent.
108552	Pixie, Plymouth	Sp.	Devonport 1897	..	2	Capt. H. E. Marsh, R.A., The Citadel, Plymouth.
124574	Pixie, Plymouth	Yl.	Cremyll 1896	H.M.V.G	3	Herbert G. H. Lewellin, "Mizzen Top," St. Mawes, St. Just in Roseland, Cornwall.
113273	Placefell, Southampton	—	Southampton 1898	..	80	R. & J. H. Rea, Lim., Cory Bldgs., Fenchurch St., London, E.C.3. *Reginald J. Speller, same address.*
151819	*Placeo*, Melbourne	Cr.	Port Melbourne (*a*)	..	6	Charles Marshall, Royal St. Kilda Yacht Club, St. Kilda, Victoria.
119573	Placid, Townsville	K.	Thursday Island 1904	..	17	Bowden Pearling Co., Lim., 22, Bridge St. Sydney, N.S.W.
97986	Pladda, Newcastle	Wy.	Tyne Main (*a*)	..	36	×John Spoors, Axwell View, Whitfield Rd., Scotswood-on-Tyne.
129849	Plaga, Belize	—	B. Honduras 1908	..	1	Christopher W. Vernon, Belize, B.H.
101866	Plague, Belize	Sp.	B. Honduras 1894	..	10	Frank E. Kuylen, Stann Creek, British Honduras.
131405	Plaice, Liverpool	—	Queensferry, Flints. 1911	..	133	Rea, Lim., 20, Water St., Liverpool. *George W. Madders, same address.*
148608	*Plain Kate*, London	Lr.	Harwich 1925	..	14	Mrs. Kate Fox, The Gardens, Leigh-on-Sea, Essex.
124965	Plaindealer, St. John's, N.F.L.	Sr.	Trinity Bay, NFL 1908	..	51	John W. Hiscock, St. John's, N.F.L.
150793	Plamondon, Winnipeg	—	Plamondon, Alberta. 1922	..	44	Minister of Public Works of the Dominion of Canada, Ottawa, Ont.
148735	Plane, London	Wy.	Oulton, Suffolk 1900	..	23	General Steam Navigation Co., Lim., 15, Trinity Square, London, E.C.3. *Willoughby K. John, same address.*
81325	Planet, Liverpool	Sr.	Liverpool 1880	..	184	Mersey Docks & Harbour Board, Revenue Buildings, Liverpool. *Frederick W. Mace, Dock Office, Liverpool.*
109868	Planet Pilgrim, Hong Kong	Sr.	Hong Kong 1902	P.V.N.S	47	Frederick W. Shaw, Foochow, China.
79856	Plantagenet, Rochester	Spl.	Erith, Kent 1878	..	52	×Clement W. Parker, Bradwell-on-Sea, Essex.
120815	Plantol, Liverpool	F.	Northwich 1904	..	132	Lever Brothers, Lim., Port Sunlight, Cheshire *Luke V. Fildes, 26, Upper Hamilton Terrace, St. John's Wood, London, N.W.8.*
137469	Plata, Liverpool	—	Birkenhead 1914	..	267	Mersey Docks and Harbour Board, Liverpool. *William B. Simkins, Dock Office, Liverpool.*
57092	†Platt, Liverpool	—	Mount Stewart, P.E.I. 1867	..	102	William Cooper & Sons, Lim., Widnes Dock, Widnes. *James H. Cooper, "Home Bay," Derby Rd., Widnes.*
79502	Platypus, Launceston, Tas.	—	Melbourne 1878	..	181	Marine Board of Launceston, Launceston, Tasmania.
89424	Playfair, Adelaide S.A.	Cr.	Birkenhead, S.A. 1886	..	13	John Nelson, Glenelg, S.A.
114331	Playmate, Maldon	Cr.	Maldon 1896	H.T.J.C	7	×George L. Munro, The Anchorage, St. John's Rd., Orpington, Kent.
128581	Playmate, Poole	Sp.	Hamworthy 1908	..	4	Walter Horne, 4, Whitehall Court, London, S.W.1.
127660	Plebiscite, St. John's, N.F.L.	Sr.	Southern Bay, N.F.L. 1902	..	17	Philip Templeman, Bonavista, N.F.L.
117215	Pleiades, St. John's, N.F.L.	Sr.	Grand Bank, NFL 1903	..	73	Stephen Taylor, Bonne Bay, N.F.L.
83693	Pleiades, Sydney, N.S.W.	Cr.	Sydney, N.S.W. 1874	P.G.C.F	10	Sarsfield Cassidy, 253, Oxford St., Sydney, N.S.W.
78537	Plimsoll, Rochester	Spl.	Murston, Kent. 1878	..	41	Smeed, Dean & Co., Lim., Sittingbourne, Kent. *Harold E. Andrews, "Glencoe," Borden, Sittingbourne.*
91902	Plinlimmon, London	Spl.	Strood 1886	..	45	Associated Portland Cement Manufacturers, Lim., Portland House, 14, Tothill St., London, S.W.1. *James A. White, same address.*
106169	Plover, Fremantle, W.A.	Sr.	Berry's Bay, N.S.W. 1898	..	10	Laud S. Ogilvie, Broome, W.A.
118752	Plover, Hull	—	Beverley 1903	..	87	John A. Scott, Lim., 11, High St., Hull. *Roland Heseltine, 15, Marlborough Avenue, Hull.*
110026	Plover, London	Spl.	Swanscombe 1898	J.R.H.G	62	Associated Portland Cement Manufacturers, Lim., Portland House, 14, Tothill St., London, S.W.1. *James A. White, same address.*
85237	Plover, Lowestoft	Cr.	Birkenhead 1881	..	10	×Surgeon-Commander John R. Palmer, Royal Naval Barracks, Devonport, Plymouth.
87227	Plover, Rochester	Spl.	Frindsbury 1884	..	43	Eastwoods, Lim., 35, New Broad St., London. *Herbert F. Fuller, same address.*
121543	Plover, St. John's, N.F.L.	Sr.	Burnt Islands, N.F.L. 1906	..	15	Robert Moulton, Burgeo, N.F.L.

* Formerly the "Diamond." † Formerly the "Troubadour."

Digitized by Google

Official No.	Name of Ship and Port of Registry.	Rig.	Where and When Built.	International Code Signal (if any).	Registered Tonnage.	Owner, or Part Owner, and Manager (if recorded). × Signifies *Managing Owner*. Italics signify *Manager*.
132696	Plumbago, London . .	—	Canning Town 1912	..	99	Associated Portland Cement Manufacturers, Lim., Portland House, 14, Tothill St. London, S.W.1. *James A. White, same address.*
131756	Plumpton, Southampton .	—	Southampton . 1910	..	17	R. & J. H. Rea, Lim., Cory Bldgs., Fenchurch St., London, E.C.3. *Reginald J. Speller, same address.*
125555	Pluton, Belize, B.H. . .	Sp.	Brit. Honduras 1898	..	3	Eusebio Vasquez, San Pedro, Ambergris Caye.
80801	Plymouth, Windsor, N.S. .	Bk.	Hantsport, N.S. 1879	T.D.C.F	1312	Gypsum Packet Co., Lim., Windsor, N.S.
139582	Plymouth Belle, Plymouth, Montserrat, B.W.I.	Sr.	Montserrat . 1920	..	70	Arthur L. Marshall, Norbury Plantation, St. Thomas, Barbados.
140514	Pneumatic Elevator No. 1, Liverpool.	—	Chester . . 1914	..	333	United Grain Elevators, Lim., 53, Talbot St., Bootle, Lancs. *Andrew H. Watson, same address.*
147278	*Pneumatic Elevator No. 2, Liverpool.	—	Kiel . . 1911	..	291	United Grain Elevators, Lim., 53, Talbot St., Bootle, Lancs. *Andrew H. Watson, same address.*
147279	†Pneumatic Elevator, No. 3, Liverpool.	—	Kiel . . 1911	..	291	United Grain Elevators, Lim., 53, Talbot St., Bootle, Lancs. *Andrew H. Watson, same address.*
147280	‡Pneumatic Elevator, No. 4, Liverpool.	—	Wilhelmburg, Hamburg. 1922	..	312	United Grain Elevators, Lim., 53, Talbot St., Bootle, Lancs. *Andrew H. Watson, same address.*
147281	‖Pneumatic Elevator, No. 5, Liverpool.	—	Wilhelmsburg, Hamburg. 1922	..	312	United Grain Elevators, Lim., 53, Talbot St., Bootle, Lancs. *Andrew H. Watson, same address.*
147299	Pneumatic Elevator, No. 6, Liverpool.	—	Saltney Chester 1924	..	325	United Grain Elevators, Lim., 53, Talbot St., Bootle, Lancs. *Andrew H. Watson, same address.*
127004	Po Koi, Hong Kong . .	—	Canton . . 1906	..	153	Asiatic Petroleum Co .(South China) Lim., St. Helens Court, Gt. St. Helens, London, E.C.3.
127008	Po Kwong, Hong Kong .	—	Singapore . 1900	..	86	Asiatic Petroleum Co. (South China) Lim., St. Helen's Court, Gt. St. Helen's, London, E.C.3.
132243	Poem No. 1, Hull . . .	—	New Holland . 1911	..	91	Premier Oil Extracting Mills, Lim., Ann Watson St., Stoneferry, Hull. *Terence J. J. O'Brien, same address.*
132245	Poem No. 2, Hull . . .	—	New Holland . 1911	..	91	Premier Oil Extracting Mills, Lim., Ann Watson St., Stoneferry, Hull. *Terence J. J. O'Brien, same address.*
132247	Poem No. 3, Hull . . .	—	New Holland . 1911	..	91	Premier Oil Extracting Mills, Lim., Ann Watson St., Stoneferry, Hull. *Terence J. J. O'Brien, same address.*
132250	Poem No. 4, Hull . . .	—	New Holland . 1911	..	91	Premier Oil Extracting Mills, Lim., Ann Watson St., Stoneferry, Hull. *Terence J. J. O'Brien, same address.*
132251	Poem No. 5, Hull . . .	—	New Holland . 1911	..	91	Premier Oil Extracting Mills, Lim., Ann Watson St., Stoneferry, Hull. *Terence J. J. O'Brien, same address.*
132252	Poem No. 6, Hull . . .	—	New Holland . 1911	..	91	Premier Oil Extracting Mills, Lim., Ann Watson St., Stoneferry, Hull. *Terence J. J. O'Brien, same address.*
132287	Poem No. 7, Hull . . .	—	New Holland . 1911	..	92	Premier Oil Extracting Mills, Lim., Ann Watson St., Stoneferry, Hull. *Terence J. J. O'Brien, same address.*
132289	Poem No. 8, Hull . . .	—	New Holland . 1911	..	92	Premier Oil Extracting Mills, Lim., Ann Watson St., Stoneferry, Hull. *Terence J. J. O'Brien, same address.*
132290	Poem No. 9, Hull . . .	—	New Holland . 1911	..	92	Premier Oil Extracting Mills, Lim., Ann Watson St., Stoneferry, Hull. *Terence J. J. O'Brien, same address.*
132291	Poem No. 10, Hull. . .	—	New Holland . 1911	..	92	Premier Oil Extracting Mills, Lim., Ann Watson St., Stoneferry, Hull. *Terence J. J. O'Brien, same address.*
148469	Poem No. 11, Hull . .	—	New Holland . 1925	..	96	Premier Oil Extracting Mills, Lim., Stoneferry, Hull. *Terence J. J. O'Brien, same address.*
148470	Poem No. 12, Hull . .	—	New Holland . 1925	..	96	Premier Oil Extracting Mills, Lim., Stoneferry, Hull. *Terence J. J. O'Brien, same address.*
148476	Poem No. 13, Hull . .	—	New Holland . 1925	..	96	Premier Oil Extracting Mills, Lim., Stoneferry, Hull. *Terence J. J. O'Brien, same address.*
149012	Poem No. 14, Hull . .	—	New Holland . 1925	..	96	Premier Oil Extracting Mills, Lim., Stoneferry, Hull. *Terence J. J. O'Brien, same address.*
151921	Poey Lee, Singapore . .	—	Singapore . . 1922	..	126	Tan. K. Chye, 227, Beach Rd., Singapore.
136474	*Point Girl*, Sligo . . .	Lr.	Killybegs, Donegal. 1920	..	5	×Francis McCollig, Ballycrohy, Dunkineely, co. Donegal.
152244	*Point Lass*, Waterford . .	Fore & Mnsl.	Baltimore . 1924	..	2	× William Doherty, Cheekpoint, Waterford.
138288	Pokesudie Belle, Chatham, N.B.	Sr.	Caraquet, N.B. 1917	..	13	John Michon, Caraquet, N.B.
143234	*Polan Bay*, Londonderry .	Lr.	Banff. . . 1909	..	8	×Robert Moore, Meevagh, Downings, co. Donegal.

* Foreign name "Getreideheber N."
† Foreign name "Getreideheber P."
‡ Foreign name "Getreideheber 4."
‖ Foreign name "Getreideheber 3."

Digitized by Google

Official No.	Name of Ship and Port of Registry.	Rig.	Where and When Built.	International Code Signal (if any).	Registered Tonnage.	Owner, or Part Owner, and Manager (if recorded). × Signifies *Managing Owner*. Italics signify *Manager*.
99376	Polar Star, Liverpool	F.	Northwich 1891	..	101	Liverpool Lighterage Co., Lim., 21, Water St., Liverpool. *Hy. Bloor, same address.*
134879	Polarine, St. John's, N.F.L.	Dy.	Sound Island, N.F.L. 1914	..	11	Michael E. Martin, St. John's, N.F.L.
114852	Polaris, London	—	New Holland 1902	..	80	×Wm. Hy. Jas. Alexander, St. John's Wharf, Wapping, London.
145588	*Polaris, Greenock	K.	Lemwerder, Germany. 1916	..	33	Thomas P. Rose-Richards, Erwood Hall, Erwood, Breconshire.
105163	*Polestar*, Falmouth	Yl.	Falmouth 1895	..	5	Miss Emma M. Weeding, Kingthorpe, Addlestone, Surrey.
125297	Policy, St. George, Grenada	Sp.	Bogles, Carriacou 1907	..	8	Obediah John, Beausejour, Carriacou.
151318	Polinsein, Rangoon	Sr.	Moulmein 1918	..	44	Maung Chit Maung, Thoungbyin.
105184	Polly, Cardiff	Cr.	Gloucester 1884	..	2	×Walter B Thomas, 140, Llandaff Rd., Cardiff.
121049	Polly, Hull	—	Beverley 1903	..	86	Kingston Lighter Co., Lim., Cats Corner, Railway Dock, Hull. *John W. Wilson, Glenholme, Beverley Rd., Hessle.*
101701	Polly, Melbourne	Bge.	Echuca 1871	..	69	James Mackintosh Saw Mill Co., Lim., Echuca, Victoria.
79767	Polly, St. John's, N.F.L.	Sr.	Heart's Content, N.F.L. 1879	..	61	John Rorke, Carbonear, N.F.L.
127768	Polly B., St. John's, N.F.L.	Sr.	Glovertown, N.F.L. 1910	.	41	Walter S. Monroe, St. John's, N.F.L.
140468	*Polly of Ringsend*, Dublin	Cr.	Dublin 1920	..	5	×John N. Harte, The Bungalow, Pigeon House Rd., Dublin.
92183	Polyanthus, St. John's, N.F.L.	Sr.	Bonavista Bay, N.F.L. 1887	..	57	Marmaduke G. Winter, St. John's, N.F.L.
113031	Polyanthus, St. John's, N.F.L.	Sr.	Fox Har., N.F.L. 1900	..	27	Charles Rodway, Kingwell, Placentia, N.F.L.
147031	*Polynome*, Southampton	Yl.	Lymington 1925	K.T.G.W	23	Alfred D. Acland, J.P., Digswell House, Welwyn, Herts.
120329	*Pom Pom*, Poole	Cr.	Guernsey 1897	..	7	George E. Watts, 26, Clarence Square, Gosport, Hants.
140763	Pomare, Georgetown, C.I.	Sp.	Cayman Brac 1920	..	10	Daniel Jervis, Cayman Brac, C.I.
84012	Pomona, Ramsgate	Spl.	Faversham 1884	..	52	A. R. & S. Sales, Lim., Sales Wharf, Globe Lane, Woolwich, Kent. *Arthur Sales, same address.*
78534	Pomona, Rochester	Spl.	Sittingbourne, Kent. 1878	..	42	C. Burley, Lim. *Sydney W. Burley, Pond House, Sittingbourne, Kent.*
123320	Pompey, Portsmouth	—	Portsmouth 1908	..	105	Frank Bevis, Lim., Wolfe Rd., Mile End, Portsmouth. *Frank P. Bevis, same address.*
124477	Ponsonby, Southampton	—	London 1907	..	24	R. & J. H. Rea, Lim., Cory Bldgs., Fenchurch St., London, E.C. 3. *Reginald J. Speller, same address.*
107732	Pontiac, Kingston, Ontario	—	Morrisburg, Ont. 1890	..	135	William Joseph Poupore, Ottawa, Ontario.
126844	Ponton No. 1, Quebec	—	Levis, Quebec 1910	..	293	Levis Ferry, Lim., Levis, Quebec.
126845	Ponton No. 2, Quebec	—	Levis, Quebec 1910	..	291	Levis Ferry, Lim., Levis, Quebec.
150629	Ponton No. 3, Quebec	—	Lauzon, P.Q. 1925	..	334	Levis Ferry, Lim., 34, Dalhousie St., Quebec.
150630	Ponton No. 4, Quebec	—	Lauzon, P.Q. 1925	..	334	Levis Ferry, Lim., 34, Dalhousie St., Quebec.
127900	*Ponui*, Auckland, N.Z.	Cr.	Auckland, N.Z. 1907	..	6	Napier Harbour Board, Napier, N.Z.
136475	†*Pooldoy*, Sligo	Sr.	Sweden 1904	..	96	W. & G. T. Pollexfen & Co., Lim., Wine St., Sligo.
134668	‡Poole Hopper No. 1, Poole	—	Holland 1901	..	82	Poole Harbour Commissioners, Harbour Office, Quay, Poole, Dorset. *H. W. Chislett, same address.*
124521	Pooley, Southampton	—	Canning Town 1910	..	24	R. & J. H. Rea, Lim., Cory Bldgs., Fenchurch St., London, E.C. 3. *Reginald J. Speller, same address.*
95034	Poomgi, Glasgow	Lr.	Dumbarton 1888	..	652	cent Pl., Glasgow. Irrawaddy Flotilla Co., Lim., 153, St. Vincent St., Glasgow, C.2. *Robert Galloway, same address.*
129711	Poonamba, Singapore	Tkg.	Singapore 1912	..	78	Koona M. Marican, 5, Mohamed Ali Lane, Singapore.
92166	Poppy, St. John's, N.F.L.	Sr.	Random, N.F.L. 1887	..	77	Thomas Roberts, Pilley's Island, Notre Dame Bay, N.F.L.
69782	Poranalechmy, Jaffna	S.	Valvertyturie 1875	..	31	P. K. P. V. Veerasamy, Nattocotta, Jaffna.
148208	Porlock, Bristol	—	Bristol 1927	..	134	T. B. Brown & Sons, Lim., 4, The Grove, Queen Square, Bristol. *Henry R. Brown, same address.*
118147	Porpoise, Liverpool	—	Lytham 1904	..	202	Rea, Lim., 20, Water St., Liverpool. *George W. Madders, same address.*
83473	Porpoise, St. Andrew's, N.B.	Sr.	Lubec, U.S.A. 1860	..	32	Thomas E. Spear, Seeley's Cove, Charlotte Co., N.B.
119447	Port Arthur, St. John's, N.F.L.	Sr.	Boyd's Cove, N.F.L. 1904	..	28	Solomon Roberts, Change Islands, N.F.L.
133745	Port Nelson, Toronto	—	Toronto 1913	..	904	Minister of Railways & Canals for Dominion of Canada, Ottawa, Ontario.
121149	Port Patrick, Sydney, N.S.W.	—	Balmain, N.S.W. 1906	..	267	F. Buckle & Sons, Lim., Gipps Crescent, Pyrmont, Sydney, N.S.W.
142964	PortUnion, St. John's, N.F.L.	Sr.	Port Union, N.F.L. 1920	T.C.S.P	146	Ellison Collishaw, St. John's, N.F.L.
132588	Port of London Authority, Dredger No. 4, London.	—	Paisley 1911	..	300	Port of London Authority, Trinity Square, London, E.C. 3. *David J. Owen, same address.*
132594	Port of London Authority, Dredger No. 5, London.	—	Paisley 1911	..	299	Port of London Authority, Trinity Square, London, E.C. 3. *David J. Owen, same address.*

* Formerly the "Gilnockie" and "Eroica." Foreign name "Skeaf."
† Formerly the "Iris."
‡ Foreign name "Hopper Barge No. 6."

Digitized by Google

Official No.	Name of Ship and Port of Registry.	Rig.	Where and When Built.	International Code Signal (if any).	Registered Tonnage.	Owner, or Part Owner, and Manager (if recorded). × Signifies *Managing Owner*. Italics signify *Manager*.
132630	Port of London Authority, Dredger No. 6, London.	—	Renfrew . . 1911	..	729	Tilbury Contracting & Dredging Co., Lim., Queen Anne's Chambers, Tothill St., London, S.W.1. *Captain Arthur M. Hughes, same address.*
135183	Port of London Authority, Dredger No. 7, London.	—	Renfrew . . 1912	..	73	Port of London Authority, Trinity Square, London, E.C. 3. *David J. Owen, same address.*
147613	Port of London Authority, Dredger No 10, London.	—	Port Glasgow . 1924	..	340	Port of London Authority, Tower Hill, London, E.C. *Davis J. Owen, same address.*
139138	Port of London Authority, Lighter No. 9, London.	—	Greenwich . 1882	..	213	Port of London Authority, Trinity Square, London, E.C. 3. *David J. Owen, same address.*
139139	Port of London Authority, Lighter No. 10, London.	—	Greenwich . 1882	..	213	Port of London Authority, Trinity Square, London, E.C. 3. *David J. Owen, same address.*
110186	Portage (The), London. .	Spl.	Battersea . . 1899	..	44	× Arthur J. Peters, Hermine House, 66, Eastern Esplanade, Southend, Essex.
92053	Portia, St. John's, N.F.L. .	Sr.	Trinity Bay . 1886	..	41	James Murray, St. John's, N.F.L.
122281	Portia, St. John's, N.F.L. .	Sr.	Shelburne, N.S. 1907	..	65	R. Albert Lodge, Catalina, N.F.L.
128011	Portinscale, Liverpool . .	—	London . . 1909	..	24	Rea, Lim., 20, Water St., Liverpool. *George W. Madders, same address.*
130082	*Portland(The)*, Auckland, N.Z.	K.	Auckland, N.Z. 1910	..	39	Aspden Shipping Co., Lim., Auckland, N.Z.
62162	*Portland*, Exeter . . .	K.	Portsmouth . 1868	M.N.R.H	34	× Arthur J. John, 34, Front St., Pembroke Dock, Pembroke.
111131	Portland, St. John's, N.F.L.	Sr.	Little Bay Islds. 1899	..	42	Walter S. Monroe, St. John's, N.F.L.
145405	Portlight, Harwich . .	Spl.	Mistley, Essex . 1925	..	68	× Frederick W. Horlock, Mistley House, High St., Mistley, Essex.
154240	Portonovo, Singapore . .	Lug	Singapore . . 1927	..	88	Mrs. Maimoon B. S. Ali, 68, Geylang Serai, Singapore.
131815	Portrush, Southampton .	—	Sunderland . 1912	..	612	R. & J. H. Rea, Lim., Cory Bldgs., Fenchurch St., London, E.C. 3. *Reginald J. Speller, same address.*
151960	Portsaid, Singapore . .	Lug.	Singapore . . 1924	..	73	Kavana M. Hussain, 23-1, Race Course Rd., Singapore.
144867	Portugal, Stornoway . .	—	Rostock . . 1899	..	1294	Duncan MacIver Lim., Fishmarket, Stornoway.
118885	Porvenir, Belize, B.H. . .	Sp.	(a) (a)	..	1	Apolonio Vasquez, Corosal, British Honduras.
122448	Possum, St. John, N.B. .	Sp.	Greenport, U.S.A. 1899	..	11	Harold B. Robinson, St. John, N.B.
89860	Post Boy, Faversham . .	Cr.	Whitstable . 1888	..	17	Whitstable Oyster Fishery Co., Whitstable. *Walter H. Reeves, Whitstable.*
102229	Post Boy, Fremantle, W.A.	Sr.	Fremantle, W.A. 1899	..	13	Ancell C. Gregory, Broome, W.A.
76422	Pottinger, Liverpool . .	F.	Liverpool . . 1845	..	45	Mersey Docks & Harbour Board, Revenue Bldgs., Liverpool. *Thomas M. Newell, Dock Office, Liverpool.*
129621	Pottinger Ward, Belfast .	—	Larne . . 1909	..	50	John Kelly, Lim., Station St., Belfast. *William Clint, 167, Upper Newtownards Rd., Belfast.*
138289	Pourvoyante, Chatham, N.B.	Sr.	Caraquet, N.B. 1917	..	13	W. S. Loggie Co., Lim., Chatham, N.B.
102240	Præsident, Hong Kong .	Bk.	Stavanger . . 1875	..	767	Ping On Co., Lim., 84, Queen's Rd. West, Victoria, Hong Kong.
106582	Prairie Flower, Plymouth .	K.	Brixham . . 1897	..	41	× Philip P. Glanville, 33, Southside St., Plymouth.
123429	Pratincole, St. John's, N.F.L.	Sr.	Exploits Harbor 1906	..	64	William Ashbourne, Twillingate, N.F.L.
160049	Prato, Hull	Sp.	Thorne . . 1927	..	77	Henry Mead & Co., Lim., 3, Princes Dock Chambers, Hull. *Henry G. C. Mead, "Avanti," Park Lane, Anlaby Park, Hull.*
135547	Prawn, Liverpool . . .	—	Lytham . . 1914	..	164	Rea, Lim., 20, Water St., Liverpool. *George W. Madders, same address.*
115410	Preceptor, St. John's, N.F.L.	Sr.	Fortune Bay, N.F.L. 1902	..	25	Philip Farrel, Bay de North, Fortune Bay, N.F.L.
109054	Precursor, Hull . . .	Kl.	{Goole . . 1877 {Rebuilt . . 1898	..	48	× William Acaster, jun., 27, Sidmouth St., Newland Avenue, Hull.
123293	Premier, Hull . . .	—	Hull . . . 1906	..	78	William Gilyott & Co., Lim., Hull. *William Gilyott, 78, High Street, Hull.*
112711	Premier, London . . .	Spl.	Milton-next-Sittingbourne. 1900	..	42	G. Gransden & Sons, Lim., Milton Regis, Kent. *Sydney Gransden, High St., Milton Regis, Kent.*
95997	Premier, Melbourne . .	Bge.	Echuca . . 1872	..	69	James Mackintosh Saw Mill Co., Lim., Echuca, Victoria.
84761	Premier, St. John's, N.F.L. .	Sr.	Smith's Sound, N.F.L. 1881	..	26	William P. Munn, Harbour Grace, N.F.L.
92062	Premier, St. John's, N.F.L. .	Sr.	Bonavista Bay, N.F.L. 1886	..	33	Sir Robert Thorburn, St. John's, N.F.L.
115458	Premier, St. John's, N.F.L.	Sr.	Loon Bay, NFL 1902	N.T.K.G	73	George J. Carter, St. John's, N.F.L.
99513	Premier, Tralee . . .	Ly.	Lowestoft . . 1892	..	36	× Patrick Brosnan, 6, Strand St., Dingle, co. Kerry.
116341	Preroma, St. John's, N.F.L.	Sr.	River Bourgeois, N.S. 1903	..	17	Job Rideout, Rose Blanche, N.F.L.
121367	Presage, Lowestoft . .	K.	Ramsgate . . 1906	..	24	× William N. Taylor, 20, Ashby Rd., Lowestoft.
80200	President, Nassau, N.P. .	Sr.	Abaco . . . 1883	..	15	S. Braudie, Bayley Town, North Bimini, Bahamas.
146001	*Press On*, Plymouth . .	Lug.	Banff . . 1901	..	17	× John N. Roose, Oaklands, Oreston, Plymouth, Devon.
16191	Prestatyn, Runcorn . .	Sp.	Northwich . 1845	..	64	United Alkali Co., Lim., 30, James St., Liverpool. *Eustace Carey, same address.*
80530	Preston, Faversham . .	Spl.	Sittingbourne . 1884	..	46	Mrs. Alice Hutson, 25, London Rd., Maidstone. *Albert A. Hutson, Fairmeadow, Maidstone.*

Digitized by Google

Official No.	Name of Ship and Port of Registry.	Rig.	Where and When Built.	International Code Signal (if any).	Registered Tonnage.	Owner, or Part Owner, and Manager (if recorded). × Signifies *Managing Owner*. Italics signify *Manager*.
112605	*Preston, Preston	—	Paisley 1889, Rebuilt, Birkenhead 1912	..	512	Mayor, Aldermen and Burgesses of the Borough of Preston, Town Hall, Preston. *James Barron, Dock Office, Preston.*
114454	Pretoria, Faversham	Spl.	Faversham 1902	..	44	×Chas. Cremer, Preston Lea, Faversham.
112828	Pretoria, London	—	Blackwall 1900	..	90	Edward Lloyd, Lim., 12, Salisbury Sq., London. *A. Lloyd, same address.*
123833	Pretoria, London	—	Blackwall 1901	..	72	×Frank F. Fowler, 5, Albion Place, Blackfriars Bridge, London.
112888	Pretoria, Nassau, N.P.	Sr.	Marsh Hr., Abaco 1900	..	22	George F. Christie, Nassau, N.P.
113010	Pretoria, St. John's, N.F.L.	Sr.	Green Bay, NFL 1900	..	35	Augustus F. Goodridge, St. John's, N.F.L.
113015	Pretoria, St. John's, N.F.L.	Sr.	Farmers Arm, N.F.L. 1900	..	41	Wm. Small, Morton's Harbour, Notre Dame Bay, N.F.L.
113043	Pretoria, St. John's, N.F.L.	Sr.	Lit. Bay Isld, NFL 1900	..	53	Edward Bishop, Wesleyville, N.F.L.
119945	*Prevail*, Wexford	Cr.	Pill, Bristol 1895	..	6	×Carleton C. H. Doran, Ely House, Wexford, Ireland.
131964	Prevalent, Brixham	K.	Brixham 1913	..	42	×James H. Blackmore, 79, Mount Pleasant Rd., Brixham.
106631	Priceless, Newcastle	Wy.	St. Anthony's 1898	..	54	Newcastle Wherry Co., Lim., Newcastle-on-Tyne. *M. Dodsworth, 7, Quayside, Newcastle-on-Tyne.*
149079	Pride, Hull	Sq.	Thorne 1912	..	57	Mrs. Ann E. Peck, 63, Beckside, Beverley, Yorks. *John T. Peck, same address.*
136368	*Pride of Erin*, Skibbereen	Lr.	Portavogie. 1901	..	10	×Michael O'Driscoll, Lissomona, Cape Clear, co. Cork.
45810	Pride of Ipswich, Ipswich	Spl.	Ipswich 1864	W.B.K.F	59	×Alfred Sully, New Corn Exchange, London, E.C. 3.
111022	Pride of Mace, Dublin	Lr.	Peel 1899	..	13	×Joseph Conneelly, Mace, Carna, co. Galway.
62897	*Pride of Mourne*, Newry	K.	Appledore. 1870	..	49	Hugh Baillie, Kennedy Rd., Troon.
142546	*Pride of Sherkin*, Skibbereen	Yl.	Baltimore. 1918	..	3	×John Nolan, Ninegreeves, Sherkin Island, co. Cork.
122623	Pride of the Fleet, Chatham, N.B.	Sr.	Caraquet, N.B. 1908	..	24	Robin, Jones & Whitman, Lim., Halifax, N.S.
134527	Pride of the North, Sydney, N.S.	Sr.	Cape North, Victoria Co., N.S. 1915	..	10	George McDonald, Ingonish Ferry, Victoria Co., N.S.
45803	Pride of the Orwell, Ipswich	Spl.	Ipswich 1863	J.Q.F.H	48	×William C. Halls, 16, Rampart Street, Shoeburyness, Essex.
56428	Pride of the Stour, Harwich	Spl.	Ipswich 1867	..	44	×Frederick W. Horlock, Mistley House, Mistley, Essex. *Austin O. Hill, H.M. Dockyard, Dover.*
135631	*Pride of the West*, Tralee	K.	(a) (a)	..	8	× William McCrohan, Begnis Is., Valentia Co., Kerry.
152126	Priestly C., St. Georges, Grenada.	Sp.	L'Esterre, Carriacou 1924	..	19	Joseph Clement, L'Esterre, Carriacou.
92197	Prima Facie, St. John's, N.F.L.	Sr.	Rencontre, N.F.L. 1887	..	35	Wm. Baker, Rencontre, N.F.L.
139671	Prima Vista C., Castries, S. Lucia.	Sl.	Micoud, S. Lucia. 1920-1921	..	11	Malings Compton, Micoud.
124979	Primavista, St. John's, N.F.L.	Sr.	Bonavista Bay, N.F.L. 1908	..	65	Philip Templeman, Bonavista, N.F.L.
104058	Primrose, Ipswich	Spl.	Ipswich 1897	..	48	×Walter Wrinch, Arwarton, Suffolk.
109748	Primrose, Kingston, Ja.	Sp.	Cayman Brac 1900	..	24	Alfred S. Foster, Cayman Brac, Cayman Islands, B.W.I.
86977	Primrose (The), London	Spl.	Greenwich 1882	..	40	Bowker & King, Lim., 23/8, Fleet St., London, E.C.4. *Alan F. Druce, same address.*
136097	*Primrose*, Londonderry	Lr.	Meevagh Bay, co. Donegal. 1912	..	10	×Charles Friel, Magheraclogher, Derrybeg, co. Donegal.
122780	Primrose, Lowestoft	K.	Porthleven 1906	..	24	Leonard W. Head, 21, Tennyson Rd. Lowestoft. *William J. Head, same address.*
101339	Primrose, St. John's, N.F.L.	Sr.	Trinity Bay, N.F.L. 1894, Rebuilt 1904	..	24	Robert G. Rendell, St. John's, N.F.L.
112983	Primrose, St. John's, N.F.L.	Sr.	Green's Harbour, N.F.L. 1900	..	21	Willis Penney, Green's Harbour, Trinity Bay, N.F.L.
113781	Primrose, St. John's, N.F.L.	Sr.	New Perlican, N.F.L. 1901	..	19	Augustus F. Goodridge, St. John's, N.F.L.
113818	Primrose, St. John's, N.F.L.	Sr.	Pilley's Is., NFL 1900	..	15	William C. Job, St. John's, N.F.L.
87558	Primrose, Teignmouth	Cr.	Falmouth 1895	P.F.W.B	8	×Augustus F. Challis, 72, Leybourne Rd., Leytonstone, Essex.
131952	Primula, Lowestoft	K.	Galmpton. 1913	..	25	Ernest S. Painter, 21, Netherton Rd., Padstow, Cornwall. *Walter L. Painter, Cornwall House, Beccles Rd., Lowestoft.*
76374	Prince, Liverpool	—	Birkenhead 1842	..	170	William Cooper & Sons, Lim., West Bank Dock, Widnes, Lancs. *William Cooper, same address.*
58464	Prince, Rochester	Spl.	Battersea 1868	..	34	×William E. White, 49, Selby Rd., Plaistow, Essex.
82092	Prince, St. John's, N.F.L.	Sr.	Conception Bay, N.F.L. 1879	..	52	William P. Munn, Harbour Grace, N.F.L.
152028	*Prince Alfred*, Sydney	Cr.	Sydney, N.S.W. 1925	..	5	Ehenriech P. Andreas, "Leuralla," Elamaing Avenue, Kirribilli, Sydney, N.S.W.
151582	Prince David, St. John's, N.F.L.	Sr.	Flat Island, N.F.L. 1922	..	15	Lewis Dawe, Bay Roberts, N.F.L.
108025	Prince Frederick, Montego Bay, Jamaica.	Sr.	Cayman Brac 1897	..	84	Robert A. Scott, Cayman Brac, Jamaica.
82183	Prince Imperial, St. John's, N.F.L.	Sr.	Burnt Bay, NFL 1880	..	63	Philip Hutchins, St. John's, N.F.L.

* Formerly a steamer.

Digitized by Google

Official No.	Name of Ship and Port of Registry.	Rig.	Where and When Built.	International Code Signal (if any).	Registered Tonnage.	Owner, or Part Owner, and Manager (if recorded). × Signifies *Managing Owner*. Italics signify *Manager*.
87309	Prince of Orange, Antigua	Sp.	St. Eustatius 1877	..	10	Samuel Gumbs, Anguilla, W. Indies.
114263	Princess, Belize, B.H.	Sp.	Rep. Honduras 1890	..	8	Bruno Gutierrez, Belize, B.H.
74751	Princess, Liverpool	Yl.	Whitehaven 1878	..	23	[Lancs. Joseph Crosfield & Sons, Lim., Warrington, Lancs. *George F. Greaves, same address.*
116171	Princess, Harwich	Spl.	East Greenwich 1902	..	58	×Horatio F. Horlock, Mistley, Essex.
105140	Princess, St. George's, Grenada	Sp.	Carriacou 1897	..	9	Thomas Bethel, Carriacou, Grenada.
45363	Princess Alexandra, Sydney, N.S.W.	Bk.	St. John, N.B. 1862	V.D.B.G	1287	Daniel Sheehy, Sydney, N.S.W.
125267	Princess Edith, Freetown, Sierra Leone.	Sr.	Liverpool 1913	..	23	Paterson Lochonis & Co., Lim., Manchester.
72682	*Princess Louise, Vancouver, B.C.	—	New York, U.S.A. 1869	..	754	Whalen Pulp & Paper Mills, Lim., Merchants Bank Building, Vancouver, B.C.
125038	Princess Mary, Fremantle, W.A.	Sr.	Fremantle, W.A. 1911	..	13	Hubert S. Cross, Broome, W.A.
101250	Princess May, St. John's, N.F.L.	Sr.	Morton's Harbour, N.F.L. 1892	..	54	James Baird Co., Lim., St. John's, N.F.L.
151301	Princess Phebeana, St. George's, Grenada	Sr.	Hermitage Bay, Carriacou. 1920	..	47	Samuel Corion, Belmont, Carriacou.
139462	Princess Royal, Basseterre, St. Kitts.	Sp.	Nevis 1912	..	13	Sarah E. Pamenter, Nevis.
151305	Princess Susanna, St. George's, Grenada.	Sl	Windward, Carriacou. 1921	..	30	Albert Roberts, Windward, Carriacou.
117165	Princess of Avon, Georgetown, Dem.	Sr.	Horton, N.S. 1907	..	74	John Douglas, Bridgetown, Bar.
21356	Princess of Wales, Harwich	Bkn.	Harwich 1863	N.F.W.Q	266	Shipping Controller, London.
120658	Priscilla, London	—	Blackwall Point 1905	..	98	Transport & Lighterage Co., Lim., 50, Coal Exchange, London. *Harry Adam, same address.*
79271	†*Priscilla*, Port Adelaide, S.A.	K.	Torquay, Tas. 1885	..	27	Walter Bishop, Birkenhead, S. Aus.
83669	Priscilla, Sydney, N.S.W.	Bk.	Yarmouth, Maine, U.S.A. 1856	..	766	King George's Sound Coal Co., Lim., Albany, W.A.
152167	Prize, Auckland	Cr.	Auckland, N.Z. 1923	..	10	William P. Endean, Auckland, N.Z.
129890	Prize Taker, St. John's, N.F.L.	Sr.	Notre Dame Bay, N.F.L. 1909	..	29	Bishop, Sons & Co., Lim., St. John's, N.F.L.
147120	Pro, Hull	—	Castleford 1901	..	43	×Percy E. Andrew, 74, Lowgate, Hull.
99365	Probity, Liverpool	F.	Ellesmere Port 1875	..	79	United Alkali Co., Lim., 30 James St., Liverpool. *Eustace Carey, same address.*
117362	Problem, Lowestoft	K.	Ramsgate 1904	..	24	×William N. Taylor, 20, Ashby Rd., Lowestoft.
108601	Proceed, Basseterre, St. Kitts	Sp.	Anguilla 1901	..	11	John T. Hughes, Anguilla, B.W.I.
143238	*Producer*, Londonderry	Dy.	Elgin, N.B. 1910	..	30	William Logan, St. Helen's, Buncrana, Doncgal.
130001	Proficient, Lowestoft	K.	Galmpton 1910	..	44	×John M. Barnard, 12, Trawl Market, Lowestoft.
86466	*Progress*, Bideford	K.	Kingsbridge 1884	J.N.T.S	59	×Thomas Slade, Jun., Hillcrest, Appledore, Devon.
78217	Progress, Castletown	Sr.	Castletown 1878	..	69	×James A. Qualtrough, Alexandra Rd., Castletown, Isle of Man.
129405	Progress, Leith	Sp.	Pittenweem, Fife. 1884	..	29	×Thomas Anderson, 4, Abbey Rd., Pittenweem, Fifeshire.
106455	Progress, Lowestoft	K.	Lowestoft 1896	..	25	×George A. Breach, 5, Royal Ave., Lowestoft.
52922	Progress, Runcorn	F.	Winsford 1858	..	68	"Progress" Flat Co., Lim., 27, Water St., Liverpool. *Thos. J. May, same address.*
110286	Progress, St. George's, Grenada.	Sp.	Carriacou 1901	..	18	MacleanSimmons, Bogle, Carriacou, Grenada.
117255	Progress, St. John's, N.F.L.	Sr.	Smith Sound, N.F.L. 1903	..	61	John Blackwood, Safe Harbor, Bonavista Bay, N.F.L.
152955	Progressive II. Lunenburg, N.S.	Sr.	Lunenburg, N.S. 1926	..	98	×Lameck Knock, Rosebay, Lunenburg Co., N.S.
83732	†Promise, Port Adelaide	K.	Blackwall, N.S.W. 1882	..	24	Denis Barry, Baconfield Parade, Melbourne.
106384	‡Promise, St. John's, N.F.L.	Sr.	East Brook, N.F.L. 1893	..	16	John W. Hodge, Fogo, N.F.L.
132534	Promise, No. 5, Bathurst	Cr.	Caraban, Senegal. 1893	..	13	James T. Loum, Hagan Street, Bathurst.
19788	Prompt, Grangemouth	Sp.	Inverkeithing 1857	..	52	Rea, Lim., 20, Water St., Liverpool. *George W. Madders, same address.*
95537	Promptitude, London	Spl.	Rotherhithe 1889	..	44	×Hugh M. Miller & ×John M. Miller, Point Pleasant, Wandsworth, London.
84733	Proprietor, St. John's, N.F.L.	Sr.	GreenBay, N.F.L. 1881	..	56	George Mills, North West Arm, Green Bay, N.F.L.
101777	Proserpine, Launceston, Tas.	K.	Exeter, Tas. 1898	..	28	James Stephens, Launceston, Tas.
118547	Prospector, Fremantle, W.A.	Sr.	Singapore 1894	..	11	C. N. Murphy, Broome, W.A.
119467	Prospector, St. John's, N.F.L.	Sr.	Grand Bank, N.F.L. 1905	..	75	Stafford J. Blackler, Nippers Harbour, N.F.L.
26566	Prosperity, Carnarvon	—	{Portmadoc 1850 Rebuilt 1904	..	44	Rea, Lim., 20, Water Street, Liverpool. *George W. Madders, same address.*
73753	Prosperity, Whitehaven	Sk.	Freckleton 1876	..	22	×Thomas W. Dixon, 38, James St., Whitehaven.
45273	Prospero, Sydney, N.S.W.	Bg.	Jersey 1862	V.C.P.F	198	Charles G. Warburton, Pyrmont, Sydney, N.S.W.
151315	Prosperous, St. George's, Grenada.	Sp.	Windward, Carriacou. 1922	..	18	Daniel McLarence, Windward, Carriacou.
140868	Protea, Cape Town	Sr.	Liverpool, N.S. 1918	T.N.V.C	175	Ephraim East, Cape Town.
105053	Protection, Hull	Kl.	Hull 1893	..	72	×Alfred A. Simpson, 255, Spring Bank West, Hull.

* Formerly a steamer. † Formerly the "J. C. Taylor." ‡ Formerly the "Evening Tide."

Digitized by Google

Official No.	Name of Ship and Port of Registry.	Rig.	Where and When Built.	International Code Signal (if any).	Registered Tonnage.	Owner, or Part Owner, and Manager (if recorded). × Signifies *Managing Owner*. Italics signify *Manager*.
110015	**Protector, London**	—	**Teynham . . 1898**	..	66	Edward Lloyd, Lim., 12, Salisbury Square, Fleet St., London. *Frank Lloyd, same address.*
37996	**Protegé, Melbourne**	Bg.	Digby, N.S. . 1856	S.H.J.B	217	Victoria Lighterage Proprietary, Lim., 56, William St., Melbourne.
120152	**Protéus, Shanghai**	—	Belfast . . 1898	..	156	Ocean Steamship Co., Lim., 1, India Buildings, Water St., Liverpool.
51613	**Providence, Cape Town**	Cr.	Cape Town . 1868	..	19	José Alexander, jun., Cape Town, Cape Colony.
96740	Providence, Chatham, N.B.	Sr.	Caraquet, N.B. 1890	..	13	Theoteme H. Le Bouthillier, Caraquet, N.B.
116974	Providence, Chatham, N.B.	Sr.	Caraquet, N.B. 1905	..	18	Michel Lanteigne, Caraquet, N.B.
105547	Providence, Hull . . .	Sp.	Thorne Quay . 1871	..	41	×James Fletcher, Great Union St., Drypool, Hull.
81331	**Providence, Liverpool**	F.	Winsford, Cheshire. 1873	..	78	Liverpool Lighterage Co., Lim., 21, Water St., Liverpool. *Hy. Bloor, same address.*
76596	Providence, Rochester . .	Spl.	Sittingbourne . 1877	..	36	Smeed, Dean & Co., Lim., Sittingbourne, Kent. *Harold E. Andrews, "Glencoe," Borden, Sittingbourne.*
139433	**Provident, Brixham**	K.	Galmpton . 1924	..	27	×William Pillar, 5, Berry Head Rd., Brixham.
130838	Province, Port Arthur, Ont.	—	Fort William . 1911	..	580	Canadian Towing & Wrecking Co., Ltd., Port Arthur, Ont.
131001	Provincial No. 1, St. John, N.B	—	St. John, N.B. . 1912	..	168	James S. Gregory, St. John, N.B.
101224	Prowl, St. John's, N.F.L.	Sr.	Random Sound, N.F.L. 1892	..	33	John R. Goodridge, St. John's, N.F.L.
11755	Prudence, Gloucester .	K.	Beathall, Salop 1822	K.T.W.N	59	×William Cook, Saul, Gloucester.
151490	Puck Khay, Singapore .	F & A	Singapore . . 1921	..	149	Timber and Produce Co., Lim., 5, Kampong Soopoo, Singapore.
127274	Pudge, Rochester . . .	Spl.	Rochester . . 1922	..	80	The London and Rochester Trading Co., Lim., *Maurice O. Gill, same address.*
151992	***Puffer II.*, Sydney, N.S.W.**	Cr.	Sydney . . 1923	T.Q.K.N	3	Charles M. MacCormick, Point Piper, Sydney, N.S.W.
104433	Puffin II., Exeter . . .	Cr.	Cleave Houses 1897	S.G.J.D	4	×James R. Smellie, 3, London Wall Buildings, London, E.C.2.
133864	Puget No. II., Vancouver, B.C.	—	Seattle, U.S.A. 1903	..	127	Pacific Construction Co., Lim., 1412/510, Hastings St. West, Vancouver, B.C.
136538	**Pulau Carey, Singapore**	Lug.	Singapore . . 1916	..	72	Kavana M. Hussain, 43, Amoy St., Singapore.
129708	Pulau Klang, Singapore	Tkg.	Singapore . . 1912	..	89	Kawana S. Maricar, 29, Perak Rd., Singapore.
129651	Pulau Nahga, Singapore	Tkg.	Singapore . . 1910	..	85	Vavena S. Ibrahim, 193, Teluk Ayer St., Singapore.
151976	**Pulau Saigon, Singapore**	Lug.	**Singapore . 1924**	..	75	**Kavana E. Sahib, 36, Keng Cheow St., Singapore.**
129680	Pulau Nongsa, Singapore	Tkg.	Singapore . . 1911	..	77	Navena M. S. S. Pillay, 93, Market St., Singapore.
129690	Pulau Pisang, Singapore	Tkg.	Singapore . . 1912	..	85	**Savena Namasivayapatur, 115, Market St., Singapore.**
151462	**Pulau Sarandiff, Singapore**	F & A	Singapore . . 1920	..	77	**Mayana K. Maulagany, 330, Tanjong Pagar Rd., Singapore.**
134995	Pulau Sultan, Singapore	Yl.	Singapore . . 1913	..	70	Kavana M. Hussain, 43, Amoy St., Singapore.
134975	Pulau Tekong, Singapore	Lr.	Singapore . . 1912	..	71	**Savana Soopramanian, 162, Cross St., Singapore.**
154202	**Pulo Anto, Singapore**	—	Singapore . 1927	..	75	Kavana A. Sahib, 36, Keng Cheow St., Singapore.
129679	Pulo Jawa, Singapore	Tkg.	Singapore . . 1911	..	73	Kavena M. Hoosain, 11, Tank Rd., Singapore.
122266	Pump Scow No. 1, Montreal	—	Montreal . . 1906	..	79	Consolidated Sand Co., 270, Ottawa St., Montreal, Quebec.
122265	Pump Scow No. 2, Montreal	—	Montreal . . 1906	..	73	Consolidated Sand Co., 270, Ottawa St., Montreal, Quebec.
76586	Punch, Rochester . . .	Spl.	Rochester . . 1876	..	40	British Portland Cement Manufacturers, Lim., Portland House, Tothill St., London, S.W.1. *James A. White, same address.*
111021	Punctillio, Dublin . . .	Cr.	Cowes . . 1898	T.M.K.B	5	×John B. Stephens, Nathrnadh, Glenageary, Dublin.
134733	Purdown, Bristol . . .	—	(*a*) (*a*)	..	99	T. R. Brown & Sons, Lim., 4, The Grove, Queen Sq., Bristol. *Henry R. Brown, same address.*
147334	**Pure Cane No. 1, Liverpool**	—	**Dundee . . 1925**	..	319	British Molasses Co., Lim., Bush House Aldwych, London, W.C.2. *George S. Hopley, same address.*
94774	Puritan, St. John's, N.F.L.	Sr.	Chester Basin, N.S. 1888	..	94	Frederick G. Jerrett, Brigus, N.F.L.
123477	Purple G., St. John's, N.F.L.	Sr.	Western Arm, N.F.L. 1904	..	17	George C. Shepperd, Indian Islands, N.F.L.
140024	Purple Heather, Lowestoft	K.	Lowestoft . . 1921	..	43	H. R. Boardley, Lim., 3, Trawl Market, Lowestoft. *Henry C. Boardley, same address.*
139427	***Pursue*, Tralee**	Dy.	Dartmouth . 1921	..	7	×Joseph Long, West Strand, Dingle, Kerry, Ireland.
44244	Pursuit, Padstow . . .	K.	Nevin . . . 1862	T.S.H.M	73	Jersey Shipping Co., Lim., 26, Commercial Buildings, Jersey. *John G. Renouf, same address.*
142813	Puthupattanan, Singapore	Lug.	Singapore . . 1919	..	74	Ahna I. Sahib, 5, Mohamed Ali Lane, Singapore.
147123	**Putter, Hull**	—	**Thorne . . 1910**	..	62	×Percy E. Andrew, 74, Lowgate, Hull.
94496	Puzzle, St. John's, N.F.L.	Sr.	Trinity Bay, N.F.L. 1885	..	17	George Walters, Smith Sound, Trinity Bay, N.F.L.
151325	Pyi Daw Aye, Rangoon	Sr.	Karoppi . . 1918	..	58	Maung Hpo Yin, Karoppi.
151317	Pyi Lon Gyaw, Rangoon	Sr.	Ye . . . 1919	..	38	Maung T. Hlaing, 718-2nd Division, Moulmein.

Digitized by Google

Official No.	Name of Ship and Port of Registry.	Rig.	Where and When Built.	International Code Signal (if any).	Registered Tonnage.	Owner, or Part Owner, and Manager (if recorded). × Signifies *Managing Owner*. Italics signify *Manager*.
143688	*Pylon, Liverpool	—	Oulton Broad . 1920	..	168	"Pylon" Barge Co., Lim., 22, Water St., Liverpool. *Thomas J. May, same address.*
137504	Pyramid, Liverpool	—	Groningen, Holland. 1915	..	121	Joseph Crosfield & Sons, Ltd., Bank Quay, Warrington. *George F. Greaves, same address.*
126739	Pyrites, Vancouver, B.C.	—	North Vancouver, B.C. 1910	..	207	Barnet Lighterage Co., Lim., Barnet, B.C.
101133	Pyrmont, Sydney, N.S.W.	Bge.	Terrigal . . 1894	..	171	F. Buckle & Sons, Lim., Gipps Crescent, Pyrmont, Sydney, N.S.W.
140776	Pythias, Roseau, Dominica	Sp	Portsmouth, Dominica. 1921	..	24	James R. Henry, Bridgewater, Roseau, Dominica.
120030	Python, Fremantle, W.A.	—	Perth, W.A. . 1907	..	145	Swan River Shipping Co., Lim., Perth, W.A.
134442	Q. H. C. No. 51, Quebec	—	Toronto, Ont. . 1914	..	241	Quebec Harbour Commissioners, Quebec.
134443	Q. H. C. No. 52, Quebec	—	Toronto, Ont. . 1914	..	241	Quebec Harbour Commissioners, Quebec.
134444	Q. H. C. No. 53, Quebec	—	Toronto, Ont. . 1914	..	241	Quebec Harbour Commissioners, Quebec.
134445	Q. H. C. No. 54, Quebec	—	Toronto, Ont. . 1914	..	434	Quebec Harbour Commissioners, Quebec.
134446	Q. H. C. No. 55, Quebec	—	Toronto, Ont. . 1914	..	434	Quebec Harbour Commissioners, Quebec.
134447	Q. H. C. No. 56, Quebec	—	Toronto, Ont. . 1914	..	434	Quebec Harbour Commissioners, Quebec.
134233	Q. & R. No. 1, Montreal	—	Montreal, Que. 1914	..	431	Minister of Public Works of Dominion of Canada, Ottawa, Ont.
138596	*Quaco Queen*, St. John, N.B.	Sr.	St. Martins, N.B. 1919	T.P.G.W	480	×Wallace Ogilvie, Parrsboro, N.S. *Edward C. Elkin, same address.*
118788	Quail, Hull	—	Howden, Yorks 1903	..	87	John A. Scott, Lim., 11, High St., Hull. *Roland Heseltine, 15, Marlborough Avenue, Hull.*
105778	Quail, London	Spl.	Halstow . . 1895	..	37	Eastwoods, Lim., 47, Belvedere Rd., London S.E.1. *Herbert F. Fuller, same address.*
122198	Qualla, New Westminster, B.C.	—	New Westminster, B.C. 1908	..	188	Vancouver Creosoting Co., Lim., 1308, Standard Bank, Vancouver, B.C.
141969	*Quand Meme*, Vila	Yl.	New Caledonia . 1921	..	11	Fred L. Jones, Vila, New Hebrides.
90985	Quarry, Rochester.	K.	Frindsbury . 1886	J.Q.C.W	54	London and Rochester Trading Co., Lim., Canal Rd., Rochester. *Maurice O. Gill, same address.*
104764	Quartette, Ramsgate	K.	Galmpton . . 1895	..	25	×Walter Edward Fairbrass, 15, La Belle Alliance Square, Ramsgate.
135309	Quartz, London	—	Great Yarmouth 1913	..	57	General Steam Navigation Co., Lim., 15, Trinity Square, London. *Willoughby K. John, same address.*
96962	†Quasha, Port Adelaide, S.A.	—	Pt. Adelaide . 1880	..	293	Adelaide Steam Ship Co., Lim., Currie St., Adelaide, S.A.
106725	Quebec, London	Bge.	Blackwall . . 1892	..	79	Wrightson & Son, Lim., 16, Mincing Lane, London. *William L. Wrightson, same address.*
115888	Quebec, London	—	Sittingbourne . 1902	..	91	Edward Lloyd, Lim., 12, Salisbury Sq., London. *Arthur Lloyd, same address.*
111663	Quebec, Montreal	Bge.	Levis . . . 1901	..	989	John E. Russell, 1010, Queen St. East, Toronto.
84175	‡Queen Abbott, Liverpool	—	Stretford, Lancs. 1879	..	45	Fredk. J. Abbott, Lim., 604, Tower Building, Water St., Liverpool. *Thomas Abbott, same address.*
13173	Queen, Bristol	Tw.	Gloucester. . 1854	..	48	Alfred J. Smith, Lim., 9, Queen Sq., Bristol. *Percy Berrill, same address.*
117950	Queen, Colchester	Spl	Sittingbourne . 1906	..	60	Owen Parry, Lim., Old Custom House, Hythe Quay, Colchester, Essex. *James A. Pawsey, Oil Mills, Colchester.*
146382	*Queen*, Falmouth	K.	Malpas . . 1893	..	9	Arthur S. Williams, Polvarth, St. Mawes, Cornwall.
112473	Queen, Fremantle, W.A.	Sr.	Berry's Bay, N.S.W. 1899	..	12	James T. C. Mackenzie, Broome, W.A.
89674	Queen, London	Spl.	Limehouse . 1884	..	45	London & Rochester Trading Co., Lim., Canal Rd., Rochester, Kent. *Maurice O. Gill, Manor House, Frindsbury, Rochester.*
79268	‖Queen, Melbourne	S.	Balmain, N.S.W. 1884	..	142	Australian Steamships Proprietary, Lim., Market St., Melbourne.
110289	Queen, St. George's, Grenada	Sp.	Carriacou . . 1899	..	9	John A. Patrice, Orange Vale, Carriacou, Grenada.
119540	Queen Alexandra, St. John's, N.F.L.	Sr.	Burnt Island, NFL 1901	..	17	James Baird, St. John's, N.F.L.
43672	Queen Ann, Bristol	Dy.	Framilode. . 1860	..	28	×George Head, 1, Cliff House Rd., Ashton Gate, Bristol.
127832	**Queen Asp, London	—	Beverley . . 1908	..	197	Port of Queenborough Development Co., Lim., 2, Queen Anne's Gate, Westminster, London. *Ernest R. Ketchell, same address.*
133249	Queen Bee, Hong Kong	Yl.	Hong Kong . 1912	..	5	Frank Smyth, 5, Queen's Rd., Central, Hong Kong.
98079	Queen Bee, London	Spl.	Chiswick . . 1890	..	70	F. T. Everard & Sons, Lim., The Wharf, Greenhithe, Kent. *Frederick T. Everard, same address.*
145211	Queen Gnat, London	—	Montrose . . 1917	..	231	Pearson & Dorman Long, Lim., 18, Victoria St., London, S.W.1. *John A. Selway, same address.*
151590	Queen Mae, St. John's, N.F.L.	Sr.	Placentia, N.F.L. 1923	..	64	George Noseworthy, Fortune, N.F.L.

* Formerly the "Paxo." † Formerly the "No. 12 Hopper Barge." ‡ Formerly the "King Orry."
‖ Formerly a steamer, and formerly the "Natone." **Formerly "The Marshalls."

Digitized by Google

Official No.	Name of Ship and Port of Registry.	Rig.	Where and When Built.	International Code Signal (if any).	Registered Tonnage.	Owner, or Part Owner, and Manager (if recorded). × Signifies *Managing Owner*. Italics signify *Manager*.
97347	Queen Victoria, St. John's, N.F.L.	Sr.	Fox Harbour, N.F.L. 1891	..	16	George Shea, St. John's, N.F.L.
122961	*Queen Wasp, Falmouth	—	Plymouth. 1876	..	196	Falmouth Docks & Engineering Co., Falmouth, Cornwall. *Henry W. Bartlett, Falmouth Docks, Falmouth.*
115401	Queen of Avon, St. John's, NFL	Sr.	Placentia Bay, N.F.L. 1902	..	31	William Bursey, Lower Island Cove, N.F.L.
97277	Queen of Beauty, St. John's, N.F.L.	Sr.	Gallows Hbr., N.F.L. 1888	..	19	Henry C. Goodridge, St. John's, N.F.L.
26863	Queen of India, Shanghai	Bk.	Newcastle. 1859	P.M.V.S	390	James J. Keswick, Shanghai, China.
5496	Queen of the West, Milford.	Sr.	Salcombe. 1849 Rebuilt. 1876	J.H.V.K	98	×James Hamilton, Main St., Wicklow.
118956	Queenie, Auckland, N.Z.	Sp.	Auckland. 1903	..	4	James Kirker, Auckland, N.Z.
124998	Queenie Alice, Fremantle, W.A.	K.	SwanRiver, W.A. 1908	..	87	Government of the State of Western Australia.
142942	Queenie B., St. John's, N.F.L.	Sr.	Bay L'Argent, N.F.L. 1919	..	83	Samuel Harris, Lim., Grand Bank, N.F.L.
133978	Queensboro Two, New Westminster, B.C.	—	New Westminster, B.C. 1913	..	38	Walter A. Gilley, New Westminster, B.C.
95680	Queenslander, Fremantle, WA	Sr.	Fremantle, W.A. 1890	..	11	John O'Donnell, Broome, W.A.
145227	Queensvale, London	—	Southampton. 1918	..	536	Pearson & Dorman Long, Lim., 19, Victoria St., London, S.W.1. *John A. Selway, same address.*
139272	Quelea, Hull	—	Hessle. 1915	..	94	John A. Scott, Lim., 11, High Street, Hull. *Roland Heseltine, 15, Marlborough Avenue, Hull.*
92319	Quero, St. John's, N.F.L.	Sr.	Liverpool, N.S. 1887	..	74	George A. Buffett, Grand Bank, N.F.L.
123537	*Quest*, Greenock	K.	Tarbert. 1907	H.L.G.Q	13	×Andrew McNab, Midton House, Howwood, Renfrew.
137043	*Quest III.*, Greenock	K.	Tarbert, Loch Fyne. 1914	J.F.V.H	13	John Carson, Cornalea House, Crawfordsburn, co. Down.
118722	Qui Vive, Lerwick	Lr.	Pennan. 1893	..	31	×Joseph A. Mair, Holmsgarth, Lerwick, Shetland.
124882	Qui Vive, St. John's, N.F.L.	Sr.	Grand Beach, N.F.L. 1907	..	29	William Berkshire, Spencers Cove, Placentia Bay, N.F.L.
88504	Quick Step, Sydney, C.B.	Sr.	Lingan, N.S. 1883	..	15	John P. Shannon, Whiteside, Richmond Co., N.S.
128571	Quickness, London	—	Gainsborough. 1910	..	63	×Charles A. Badcock, Iron Bridge Wharf, Blackwall, London.
114216	Quickstep, Colchester	Cr.	Cowes. 1903	..	13	John E. Cooper, Northfield, Durham Avenue, Bromley, Kent.
111471	Quickstep, Digby, N.S.	Sr.	Essex, Mass., U.S.A. 1889	..	83	David Sproule, Digby, N.S.
132514	*Quickstep*, Dublin	Ny.	Arklow. 1876	..	11	[Arklow. ×Myles Byrne, sen., 61, Lower Main St.,
19695	Quickstep, London	Spl.	Limehouse. 1857	..	23	×Arthur Pay, 226, Brunswick Rd., Poplar, London.
117384	Quihai, Greenock	Yl.	Appledore. 1896	V.H.C.D	44	×George G. B. Young, "Killarden," Cardross Rd., Dumbarton.
128084	Quill, Hull	Kl.	Swinton. 1907	..	47	×William Richmond, Tivoli Hotel, Myton-gate, Hull.
131215	Quincy, Sydney, N.S.	—	(a)	(a)	146	Atlantic Dredging Co., Lim., Louisburg, Cape Breton Co., N.S.
138264	Quinlan & Robertson Limited No. 2 (No. 43), Quebec	—	Quebec. 1916	..	489	Eastern Canada Stevedoring & General Contracting Co., 105, Dalhousie St., Quebec.
126129	Quinte Chief, Kingston, Ont.	—	Trenton, Ont. 1908	..	210	Robert Weddell, Trenton, Ontario.
132705	Quintilia, London	—	Canning Town. 1912	..	99	Associated Portland Cement Manufacturers, Lim., Portland House, 14, Tothill St., London, S.W.1. *James A. White, same address.*
151883	†Quishcatchan, St. John's, N.F.L.	Sr.	Essex, Mass., U.S.A. 1904	..	134	Joseph Rose, Jersey Harbour, N.F.L.
149957	Quiz, London	Ber.	Lymington, Hants. 1926	..	4	Charles V. Jacobs, 293, St. James's Court Buckingham Gate, London, S.W.
152543	R. 19, Vancouver, B.C.	—	Vancouver, B.C. 1924	..	42	Stanley S. McKeen, 4287, Pine St., Vancouver, B.C.
152544	R. 20, Vancouver, B.C.	—	Vancouver, B.C. 1924	..	50	Stanley S. McKeen, 4287, Pine St., Vancouver, B.C.
154543	R.21, Vancouver, B.C.	—	Eburne, B.C. 1927	..	33	Stanley S. McKeen, Foot Heatley Ave., Vancouver, B.C.
154544	R.22, Vancouver, B.C.	—	Eburne, B.C. 1927	..	33	Stanley S. McKeen, Foot Heatley Ave., Vancouver, B.C.
131185	R. No. 1, Peterborough, Ont.	—	Peterborough, Ont. 1914	..	104	Claude H. Rogers, Peterborough, Ont.
131186	R. No. 2, Peterborough, Ont.	—	Peterborough, Ont. 1914	..	104	Claude H. Rogers, Peterborough, Ont.
113717	R. B., Rochester	Spl.	Rochester. 1903	..	46	Mrs. Rosina Bevis, Portsmouth. *Frank Bevis, Mile End, Portsmouth.*
141116	R. B. 2, Vancouver, B.C.	—	Vancouver, B.C. 1909	..	166	Robert Bailey, 502, Victoria Drive, Vancouver, B.C.
143251	*R.C.*, Skibbereen	Ny.	Porthleven, Cornwall. 1896	..	5	×Richard Salter, Baltimore, co. Cork.
151164	R.C. No. 3, Ottawa	—	Ottawa. 1919	..	102	Minister of Railways and Canals for Dominion of Canada, Ottawa, Ont.
151165	R.C. No. 4, Ottawa	—	Ottawa. 1924	..	76	Minister of Railways and Canals for Dominion of Canada, Ottawa, Ont.

* Formerly the "Despatch."

† Formerly the "Cavalier."

Digitized by Google

Official No.	Name of Ship and Port of Registry.	Rig.	Where and When Built.	International Code Signal (if any).	Registered Tonnage.	Owner, or Part Owner, and Manager (if recorded). × Signifies *Managing Owner*. Italics signify *Manager*.
151166	R.C. No. 5, Ottawa	—	Ottawa . . 1924	..	36	Minister of Railways and Canals for Dominion of Canada, Ottawa.
151167	R.C. No. 6, Ottawa	—	Hull P.Q. . 1912	..	40	Minister of Railways and Canals for Dominion of Canada, Ottawa.
151168	R.C. No. 7, Ottawa	—	Hull P.Q. . 1912	..	40	Minister of Railways and Canals for Dominion of Canada, Ottawa.
154270	R.E.C., Nassau, N.P.	Sp.	Harbour Island, Bahamas. 1927	..	11	Richard E. Cartwright, Deadman's Cay, Long Island, Bahamas.
151061	R.F. 9, New Westminster, B.C.	—	Marpole, B.C. . 1923	..	210	Robert Fenton, 129, Tenth St., New Westminster, B.C.
152687	R. F. No. 11, New Westminster, B.C.	—	New Westminster, B.C. 1924	..	208	Robert Fenton, 129, 10th St., New Westminster, B.C.
138729	R. F. No. 3, New Westminster, B.C.	—	New Westminster, B.C. 1912	..	110	Robert Fenton, 129, Tenth St., New Westminster, B.C.
138730	R. F. No. 4, New Westminster, B.C.	—	New Westminster, B.C. 1912	..	110	Robert Fenton, 129, Tenth St., New Westminster, B.C.
138731	R. F. No. 6., New Westminster, B.C.	—	New Westminster, B.C. 1914	..	175	Robert Fenton, 129, Tenth St., New Westminster, B.C.
150513	R. F. No. 7, New Westminster, B.C.	—	Marpole, B.C. . 1922	..	179	Robert Fenton, 129, Tenth St., New Westminster, B.C.
152453	R. F. No. 10, New Westminster, B.C.	—	Marpole, B.C. . 1924	..	215	Robert Fenton, 129, Tenth St., New Westminster, B.C.
98813	R. G. H., Rochester	Spl.	Milton-next-Sittingbourne. 1891	..	50	Smeed, Dean & Co., Lim., Sittingbourne, Kent. *Harold E. Andrews, "Glencoe," Borden, Sittingbourne.*
102960	*R.G. & S. Reliance, Hull	—	Stainforth . . 1894	..	57	×Frederick Hall, 21, Pemberton St., Hull.
106567	R. H. B., Ramsgate	K.	Rye . . . 1897	..	25	×John Walters, 29, Hamilton Terrace, Milford Haven.
138285	R. J. W., Chatham, N.B.	Sr.	Caraquet, N.B. 1917	..	29	Robin, Jones & Whitman, Lim., Halifax, N.S.
153173	R. K. No. 3, Vancouver, B.C.	—	Vancouver, B.C. 1926	..	39	Ryotaro Kita, 243, Georgia St. East, Vancouver, B.C.
122566	R. M. Co. Dredge No. 8, Peterboro', Ont.	—	Hastings, Ont. 1909	..	151	Randolph Macdonald Co., Lim., Toronto, Ontario.
134457	R. M. Co. Dredge No. 10, Toronto.	—	Welland, Ont. . 1914	..	386	Randolph Macdonald Co., Lim., Toronto.
154707	R.M.P. I., Prince Rupert, B.C.	—	Prince Rupert, B.C. 1926	..	35	Rupert Marine Products, Lim., Prince Rupert, B.C.
154708	R.M.P. II, Prince Rupert, B.C.	—	Prince Rupert, B.C. 1926	..	35	Rupert Marine Products, Lim., Prince Rupert, B.C.
130320	R.M. & S. No. 4, Toronto	—	Toronto . . 1912	..	187	Toronto Harbor Commissioners, Harbor Commissioners Bldg., Toronto, Ont.
131081	R.M. & S. No. 5, Toronto	—	Toronto . . 1912	..	187	Roger Miller & Sons, Lim., Toronto, Ontario.
131083	R.M. & S. No. 7, Toronto	—	Toronto . . 1912	..	78	Roger Miller & Sons, Lim., Toronto, Ontario.
134453	R.M. & S.No.9,Toronto,Ont.	—	Toronto . . 1914	..	89	Roger Miller & Sons, Lim., Toronto, Ontario.
133749	R.M. & S. No. 14, Toronto	—	Toronto, Ont. . 1914	..	195	Roger Miller & Sons, Lim., Toronto, Ontario.
126692	†R.M. & S. No. 17, Toronto	—	Lachine, Que. . 1909	..	323	Roger Miller & Sons, Lim., Room 502, Lumsden Bldg., Toronto, Ont.
133743	R.M. & S. Dredge 2, Toronto	—	Morrisburg,Ont. 1913	..	210	Roger Miller & Sons, Lim., Toronto, Ontario.
130315	R.M. & S.Scow No.2,Toronto	—	Morrisburg,Ont. 1912	..	44	Minister of Public Works for Dominion of Canada, Ottawa, Ont.
130316	R.M. & S.Scow No.3,Toronto	—	Morrisburg,Ont. 1912	..	44	Roger Miller & Sons, Lim., Toronto, Ontario.
114359	R. P. No. 1, Shanghai	Cr.	Shanghai . . 1903	..	170	Geo. McBain, Shanghai.
114367	R. P. No. 2, Shanghai	Cr.	Shanghai . . 1903	..	167	George McBain, Shanghai.
114368	R. P. No. 3, Shanghai	Cr.	Shanghai . . 1903	..	154	George McBain, Shanghai.
141719	R. P. 2, Vancouver, B.C.	—	Vancouver, B.C. 1920	..	147	The Rat Portage Lumber Co., Lim., St. Boniface, Manitoba.
120167	R. P. 32, Shanghai	Cr.	Shanghai . . 1906	..	198	Richard S. Freeman, Shanghai.
140909	R. P. L. No. 1, Vancouver, B.C.	—	Vancouver, B.C. 1912	..	88	Chehalis Logging Co., Lim., Port Moody, B.C.
141720	R. P. L. III., Vancouver, B.C.	—	Vancouver, B.C. 1920	..	147	Rat Portage Lumber Co., Lim., St. Boniface, Manitoba.
150933	R.P.L. IV., Vancouver, B.C.	—	Vancouver, B.C. 1923	..	164	Rat Portage Lumber Co., Lim., St. Boniface, Manitoba.
150972	R.P.L. V., Vancouver, B.C.	—	Vancouver, B.C. 1923	..	157	Rat Portage Lumber Co., Lim., St. Boniface, Manitoba.
151184	R.P.L. VI., Vancouver, B.C.	—	Vancouver, B.C. —	..	164	Rat Portage Lumber Co., Lim., St. Boniface, Manitoba.
151197	R.P.L. VII., Vancouver, B.C.	—	Vancouver, B.C. 1924	..	157	Rat Portage Lumber Co., Lim., St. Boniface, Manitoba.
107564	R.P.S., Charlottetown, P.E.I.	Sr.	Lower Economy, N.S. 1899	..	74	Minister of the Naval Service, Ottawa, Ont.
127275	R.T., Rochester	Spl.	(a) (a)	..	49	David J. Bradley, Rochester, Kent.
127239	R.V.F., Shanghai	—	Shanghai . . 1912	..	64	Shanghai Dock & Engineering Co., Lim., Shanghai.
134418	R.&H.No.1,Vancouver,B.C.	—	Vancouver,B.C. 1910	..	73	James W. Hackett, Vancouver, B.C.
85161	R. A. Gibbons, London	Spl.	Northfleet. . 1882	J.Q.V.F	55	Associated Portland Cement Manufacturers, Lim., Portland House, 14, Tothill St., London, S.W.1. *James A. White, same address.*
140764	R.A. Glenn, Georgetown, C.I.	Sr.	Cayman Brac, C.I. 1920	..	22	Edwin Walton, Cayman Brac, C.I.
74064	R.A.Smith, Windsor, Ontario	Sr.	River Thames, Canada. 1877	..	11	Louis Warrow, Anderdon, co. Essex, Ontario.
142955	R. A. Squires, St. John's, N.F.L.	Sr.	OldShop,Trinity Bay, N.F.L. 1919	..	40	Joseph S. Reid, Hearts Delight, Trinity Bay.
141004	R. E. Sullivan, Quebec	—	Whitehall,N.Y. 1891	..	115	Thomas Beaudet, Deschaillons, Co. Lotbinière, P.Q.
151769	R. E. William, Georgetown, Cayman Is.	Sp.	Cayman Is. . 1924	..	11	William W. Miller, Grand Cayman.

* Formerly the "Reliance." † Formerly the "Dombrico No. 2."

Digitized by Google

Official No.	Name of Ship and Port of Registry.	Rig.	Where and When Built.	International Code Signal (if any).	Registered Tonnage.	Owner, or Part Owner, and Manager (if recorded). × Signifies *Managing Owner*. Italics signify *Manager*.
115452	R. G. Reid, St. John's, N.F.L.	Sr.	LittleHarbr., NFL 1902	..	22	Saml. Harris, Grand Bank, N.F.L.
122233	R. H. Milford, Barrington, N.S.	Sp.	Clark's Harbour, N.S. 1907	..	13	Isaiah S. Newell, Clark's Harbour, N.S.
82233	R. J. Pinsent, St. John's, N.F.L.	Sr.	Grand Bank, N.F.L. 1881	..	46	Simeon Tibbo, Grand Bank, Fortune Bay, N.F.L.
122020	R. L. Blackburn, Ottawa .	—	Hull, Quebec . 1907	..	208	Ottawa Transportation Co., Lim., Ottawa, Ont.
130817	R. L. Borden St. John's, N.F.L.	Sr.	Liverpool, N.S. 1911	..	99	Samuel Harris Export Co., Lim., Grand Bank, N.F.L.
116649	R. M. Cox, Ottawa, Ont. .	Bge.	Hull, Quebec . 1904	..	168	Ottawa Transportation Co., Lim., Ottawa, Ontario.
141685	R. M Symons, Lunenburg, N.S.	Sr.	Bridgewater, N.S. 1920	..	97	×William Duff, Lunenburg, N.S.
141739	R. P. La Brosse, Quebec .	Sr.	Tadoussac, Que. 1918	..	57	Nesina Duchene, 40, St. Nicholas St., Quebec.
121555	R. P. Tunnie, Townsville .	K.	Port Douglas . 1906	..	37	Charles L. Pagel, Port Douglas, Queensland.
151168	R. R. Foster No. 2, Ottawa.	—	Ottawa . . 1909	..	88	Richard R. Foster, 99, Irving Avenue, Ottawa, Ont.
104324	R. S. Jackson, Rochester .	Spl.	Upnor . . 1895	J.T.N.F	46	×Solomon J. Brice, High St., Rochester, Kent.
140771	R. S. M. Champion, Roseau, Dominica.	Sr.	Dominica . . 1919	..	72	Mrs. Mary C. Mitchell, Portsmouth, Dominica.
100474	R. Beatrice, Charlottetown, P.E.I.	Sr.	Mahone Bay, NS 1892	..	19	John Pelham, Jauvesier Cove, Richmond, N.S
75707	R. Grant, St. John's, N.F.L.	Sr.	Long Is., C.B. . 1878	..	44	John Wight, St. John's, N.F.L.
101283	*R. Grenville, St. John's, N.F.L	Sr.	Morton's Harbor, N.F.L. 1893 Rebuilt, Musgrave Town, N.F.L. . 1910	..	37	George Vey, Long Beach, Random, N.F.L.
129842	R. Harris, Belize . . .	Sp.	British Honduras 1909	..	1	Isaiah Harris, Belize, B.H.
96418	R. Passmore, Guernsey .	K.	Burton Stather 1890	M.B.S.Q	79	×John Marwood, 14, South Castle St., Liverpool.
133268	*Ra Ata*, Auckland, N.Z. .	K.	Auckland . . 1912	..	8	[N.Z. Thomas A. C. Hall, Devonport, Auckland.
122294	Rachel, Prince Albert . .	—	Prince Albert, Sask. 1905	..	145	International Gold Dredging Co., Lim., Ottawa, Ontario.
57577	Rachel Thompson, Hobart, Tas.	K.	Hobart Town . 1877	..	16	John M. Burgess, Pacific House, Oben St., Hawksburn.
108927	Racoon, St. John's, N.F.L. .	Sr.	Morton's Harb., N.F.L. 1898	..	21	Joseph Bain Osmond, Morton's Harb., N.F.L.
74898	†Radia, Port Adelaide . .	—	Moama, N.S.W. 1876	..	36	Murray Shipping, Lim., Steamship Buildings, Currie Street, Adelaide, S.A.
120069	Radiance, Brixham . .	K.	Brixham . . 1905	..	35	×Thomas H. Johnson, 31, Ranscombe Road, Brixham.
148419	Radiance Morn, Hull . .	—	Hull . . 1925	..	92	×John T. Hinchcliff, 93, Summergangs Rd., Hull.
148402	Radiant Sun, Hull . .	—	Beverley . . 1908	..	64	×John T. Hinchcliff, 93, Summergangs Rd., Hull.
120857	*Radium*, Liverpool . .	Cr.	Crossens . . 1904	..	9	Thomas Potter, of Robert Potter & Sons, 50, Helen St., Govan, Glasgow.
125033	Raff, Fremantle, W.A. .	Sr.	Fremantle . 1910	..	13	Herbert Sewell, Broome, W.A.
142810	Rahamania, Singapore .	Lug.	Singapore . . 1919	..	72	Kavana E. Sahib, 140, Bukit Pasoh, Singapore.
136478	Rahim, Singapore . . .	Lr.	Singapore . . 1914	..	73	Eena M. Ally, 171a & B, South Bridge Rd., Singapore.
123064	Rahimani, Jaffna . . .	Sr.	Batticaloa . . 1909	..	24	M. K. P. R. Kasthury Nayadu, Devokotai, Jaffna.
120267	Rahimani, Singapore . .	Tkg.	Singapore . . 1904	..	72	Moona R. Marican, 28, Keng Cheow St., Singapore.
134976	Rahimansah Marican, Singapore.	Lr.	Singapore . . 1913	..	71	Moona S. Ismail, 13, Campbell St., Singapore.
150096	Rahimathu, Singapore .	Lug.	Singapore . . 1919	..	73	Kavena S. V. Marican, 103, Amry St., Singapore.
122923	‡*Rahiri*, Auckland . . .	Sr.	Auckland . . 1907	..	6	Alfred W. Bryant, Auckland, N.Z.
131527	*Rahra*, Melbourne . . .	Sr.	Lake Macquarie, N.S.W. 1912	..	80	Bridport & Flanders Island Shipping Co., Proprietary, Lim., 31, Queen St., Melbourne.
128520	‖*Raider*, Cardiff . . .	Cr.	Porthleven . 1910	H.S.C.R	8	×Melville W. Middleton, 12, St. Agnes Road, Moseley, Birmingham.
58808	*Raider*, Dumfries . . .	K.	Annan . . 1907	H.K.S.M	6	Edwin H. G. Morris, Arisaig, Rockcliffe, Dalbeattie, Kirkcudbright.
146460	Rail, Hull	—	Thorne . . 1922	..	99	John A. Scott, Lim., 11, High St., Hull. *Roland Heseltine*, 15, *Marlborough Avenue, Hull.*
91123	Railwan, Bathurst, R.G. .	Cr.	Bathurst, R.G. 1901	..	24	Bathurst Trading Co., Lim., Wellington St., Bathurst, R.G.
115190	Rainbow, Auckland, N.Z. .	Cr.	Auckland, N.Z. 1899	..	10	[N.Z. Archibald Buchanan, Remuera, Auckland.
114680	Rainbow, London . . .	Spl.	Berkhamstead . 1901	..	15	×James Matthews, "Edelweiss," Harold Wood, Essex.
122528	Rainbow, Vancouver, B.C. .	Sr.	Campbell Island, B.C. 1906	..	41	Fredrick S. Carpenter, Campbell Island, B.C.
116936	Rainbow, Victoria, B.C. .	—	Victoria, B.C. . 1905	..	54	Narutaro Okukawa, 14, Gore Avenue, Vancouver, B.C.
134633	Rainbow No. 2, Nanaimo, B.C.	Bge.	North Vancouver, B.C. 1915	..	61	Western Transport Co., Lim., Nanaimo, B.C.
114698	Rajah, London	—	Canning Town 1901	..	96	Erith & Dartford Lighterage Co., Lim., Erith, Kent. *Norman A. L. Cockell, same address.*
127238	**Rajah, Shanghai . . .	—	Shanghai . . 1909	..	1096	China Navigation Co., Lim., 8, Billiter Sq., London.
134996	Rajah Laut, Singapore .	Lug.	Singapore . . 1913	..	76	Meeyna C. S. Ibrahim, 160, Cross St., Singapore.
150105	Rajoo, Singapore . . .	Lug.	Singapore . . 1919	..	77	Pina G. Padayachy, 123, Teluk Ayer St., Singapore.

* Formerly the "Coronella." † Formerly a steamer, the "Ruby." ‡ Formerly the "Daphne."
‖ Formerly the "Akabo" and "Kene B." ** Foreign name "Li Yu."

Digitized by Google

Official No.	Name of Ship and Port of Registry.	Rig.	Where and When Built.	International Code Signal (if any).	Registered Tonnage.	Owner, or Part Owner, and Manager (if recorded). × Signifies *Managing Owner*. Italics signify *Manager*.
112621	Rajput, London	Bge.	Greenwich . 1899	..	54	Erith & Dartford Lighterage Co., Lim., Erith, Kent. *Norman A. L. Cockell, same address.*
121516	Raleigh, St. John's, N.F.L.	Sr.	Hickman's Harbour, N.F.L. 1906	..	33	Philip Templeman, Bonavista, N.F.L.
151581	Rally Amelia, St. John's, N.F.L.	Sr.	Flat Islands, N.F.L. 1922	..	18	James P. Walsh, Fox Cove, Burin, N.F.L.
142121	Ralph & Blanche, St. John's, N.F.L.	Sr.	La Poile, N.F.L. 1919	..	26	John Thorne, Burnt Islands, Burgeo, N.F.L.
141979	Raman, Bathurst, R.G.	Cr.	Bathurst, R.G. 1917	..	28	Momodu N'Jie, Buckle St., Bathurst, Gambia.
152062	Ramanathan, Jaffna	Boat	Kayts . . 1923	..	25	Kasdar Duraisamy, Kayts.
141978	Ramatuli Kasamar, Bathurst, R.G.	Cr.	Bathurst, R.G. 1905	..	7	Samba N'Jie, Orange St., Bathurst, Gambia.
127640	Ramatuli N'Jie, Bathurst	Cr.	{Bathurst . . 1908 {Rebuilt . . 1923	..	20	Beram N'Jie, 39, Leman St., Bathurst, R.G.
132522	Ramatulie Joof, Bathurst, R.G.	Cr.	{Bathurst, R.G. 1912 {Rebuilt . . 1920	..	30	Samba Joof, Lemon St., Bathurst, R.G.
115204	Rambler, Auckland, N.Z.	Sr.	Auckland, N.Z. 1903	W.R.Q.J	77	Auckland Harbour Board, Auckland, N.Z.
115612	*Rambler, Brisbane	K.	Brisbane . . 1905	..	17	Handley & Clay, Lim., Samarai, Papua.
120425	Rambler, Colchester	Cr.	Portmadoc . 1897	..	7	×Andrew A. Davenport, 199B, Kennington Rd., London, S.E. 11.
88792	*Rambler*, Guernsey	Cr.	Cowes . . 1886	..	9	× Gervase F. Peek, Delancey, Guernsey.
84966	*Rambler*, Lancaster	Sr.	Glasson Dock . 1889	J.G.T.N	61	×James Nicholson, Harbour House, Glasson Dock, Lancaster.
144498	*Rambler*, Littlehampton	Sp.	(a) (a)	..	9	Mrs. Ethel V. Clark, 25, Connaught Avenue, East Sheen, London. *Henry H. Clark, same address.*
108054	*Rambler*, Lowestoft	Wy.	Oulton Broad . 1890	..	14	Leo. A. Robinson, Oulton Broad, Suffolk.
127585	Rambler, Lowestoft	Wy.	Yarmouth . . 1898	..	23	×William R. Crowe, The Ferry Hotel, Horning, Norfolk.
84741	Rambler, St. John's, N.F.L.	Sr.	Burnt Bay, N.F.L. 1881	..	54	Samuel R. Oakley, Port Blandford, N.F.L.
117328	Rambler, St. John's, N.F.L.	Sr.	Green'sHarbour, N.F.L. 1904	..	33	George Knowling, St. John's, N.F.L.
104691	Rambler, Galway	K.	Peel . . . 1880	..	42	×Martin McDonagh, Flood St., Galway.
127236	*Rambler I*, Shanghai	Cr.	Shanghai . . 1908	..	3	Herbert E. Middleton, Shanghai, China.
146010	*Rame*, Plymouth	Cr.	Cremyll . . 1926	K.T.W.D	9	Malcolm L. Goldsmith, Cawsand, Cornwall.
151372	Ramituli Gaye, Bathurst, R.G.	Cr.	Bathurst, R.G. 1920	..	21	Balla Gaye, Sam Jack Terrace, Bathurst, R.G.
118092	Ran, Liverpool	—	(a) (a)	..	386	Ren, Lim., 20, Water St., Liverpool. *George W. Madders, same address.*
116195	*Ran*, Portsmouth	Cr.	Kristiansund, Norway. 1901	..	9	Ernest V. Windsor, 101, The Chase, Clapham, London, S.W. 4.
150148	Rana, Sydney, N.S.W.	Sp.	Sydney, N.S.W. 1913	..	7	Richard H. C. Down, Parriwi Rd., Mosman, Sydney, N.S.W.
108518	Rand, London	Spl.	Sittingbourne . 1898	..	36	Wills & Packham, Lim., Sittingbourne, Kent. *Ernest Packham, Farley House, Sittingbourne*
143550	Randell, Southampton	—	Newhaven. . 1887	..	56	J. R. Wood & Co., Lim., 345, Grays Inn Rd., London, W.C. 1. *[adjoins.* *Frederick V. Hamblyn, Burnley Wharf, South-*
121567	Randol, Townsville	K.	ThursdayIsland 1907	..	16	J. B. Carpenter & Sons, Lim., Thursday Island, Queensland.
107117	†Randolph C., St. John's, NFL	Sr.	Lunenburg, N.S. 1898	..	98	Arthur Parsons, Carbonear, N.F.L.
114700	Ranee, London	—	Canning Town 1901	..	96	Erith & Dartford Lighterage Co., Lim., Erith, Kent. *Norman A. L. Cockell, same address.*
120146	Ranee, Shanghai	—	Shanghai . . 1905	..	362	China Navigation Co., Lim., 22, Billiter St., London.
131508	Ranee, Sydney, N.S.W.	Cr.	Auckland, N.Z. 1900	..	7	Joseph White, 2, Dendy St., Brighton, Melbourne.
128926	Ranee II., Swansea	Cr.	Appledore . . 1911	..	6	×Bernard Sadler, Modwena, Burton-on-Trent, Staffs. [N.S.
100820	Ranger, Barrington, N.S.	Sr.	Barrington, N.S. 1895	..	11	Andrew Duncan, Clarks Harbor, Shelburne,
41568	Ranger, Gaspé	Sr.	Sandy Beach, Gaspé. 1860	T.F.G.D	42	Joshua Gallant, Grand Digue, co. Kent, N.B.
118976	Rangi, Auckland, N.Z.	Sr.	Auckland, N.Z. 1905	W.H.J.M	86	Leyland O'Brien Timber Co., Lim., Auckland, N.Z.
118420	Rani IV., London	Sp.	Burnham-on-Crouch. 1901	..	3	Rupert C. G. Somervell, 140, Cornwall Gardens, London, S.W.7.
63197	Ransom, Liverpool	F.	Over, Cheshire. 1858	..	69	×Peter Marmion, 38, Chapel Chambers North, Chapel St., Liverpool.
97337	Ransom, St. John's, N.F.L.	Sr.	Salmonier, NFL 1888	..	20	William C. Job, St. John's, N.F.L.
109935	Ranzo, Bombay	Yl.	Bombay . . 1903	..	7	Edmond J. Arthur, Yacht Club Chambers, Bombay.
97401	Rapid, Antigua	Sp.	Antigua . . 1888	..	10	John S. McDonald, Antigua.
104366	Rapid, St. John's, N.F.L.	Sr.	Exploits, N.F.L. 1896	..	35	Josiah Manuel, Exploits, N.F.L.
131469	‡Rapidist, Liverpool	—	Thomaston, Maine, U.S.A. 1868	..	1081	Rapid Coaling Syndicate, Lim., 20, Water St., Liverpool. *George W. Madders, same address.*
100473	Rapture, St. John's, N.F.L.	Sr.	La Have, N.S. 1892	..	57	William C. Job, St. John's, N.F.L.
152882	Rat, Chatham, N.B.	Sr.	St. Jean D'Arc., N.B. 1925	..	12	Augustin J. Gionet, Middle Caraquet, Gloucester, N.B.
106520	Rathbale, Rochester	Spl.	Erith . 1896	..	58	E. J. & W. Goldsmith, Lim., 110, Fenchurch Street, London. *Edward J. Goldsmith, same address.*
117420	Rathlin Island, Melbourne	—	Liverpool . . 1868	..	552	Huddart Parker, Lim., Melbourne.
106529	Rathmona, Rochester	Spl.	Milton-next-Sittingbourne. 1897	..	45	British Portland Cement Manufacturers, Lim., Portland House, Tothill St., London, S.W.1. *James A. White, same address.*

*Formerly a steamer. † Formerly the "St. Clair." ‡ Foreign name "Pioneer."

Digitized by Google

Official No.	Name of Ship and Port of Registry.	Rig.	Where and When Built.		International Code Signal (if any).	Registered Tonnage.	Owner, or Part Owner, and Manager (if recorded). × Signifies *Managing Owner*. Italics signify *Manager*.
147678	***Rauma*, London**	Yl.	Hampton-on-Thames	1924	..	12	**Algernon M. Newbegin, Lyndale Sutton, Surrey.**
75188	*Raupo, Auckland, N.Z.	Bk.	Kinghorn, Fife.	1876	Q.F.T.G	683	The Canterbury Steam Shipping Co., Lim., Christchurch, N.Z.
120222	Ravana Kadria, Singapore	Tkg.	Singapore	1904	..	78	Shaik Abdul K. Saib, 13, High St., Singapore.
103287	Raven, Chatham, N.B.	Sr.	Shippegan, N.B.	1895	..	11	Thomas Ahier, Shippegan, N.B.
132902	†*Raven*, Colchester	K.	Amsterdam	1908	..	29	**Mrs. Antoinette L. Schnapper, 22, Norfolk Crescent, London.**
137349	‡*Raven*, Colchester	K.	Amsterdam	1917	..	32	Wilson Marriage, Alresford Grange, Colchester.
105164	Raven, Falmouth	—	Falmouth	1895	..	51	Falmouth Town Council, Falmouth.
118768	Raven, Hull	—	Hessle	1903	..	90	John A. Scott, Lim., 11, High St., Hull. *Roland Heseltine, 15, Marlborough Avenue, Hull.*
94387	Raven, London	—	Northfleet	1888	..	62	Associated Portland Cement Manufacturers, Lim., Portland House, 14, Tothill St., London, S.W.1. *James A. White, same address.*
108380	Raven, London	Cr.	Southampton	1881	Q.F.V.H	9	×William G. Smith, 80, Piccadilly, London.
118213	Raven, Rochester	Spl.	Rochester	1904	..	46	**London and Rochester Trading Co., Lim.,** Canal Road, Rochester, Kent. *Maurice O. Gill, same address.*
62012	Raven, Runcorn	F.	Northwich	1858	..	56	United Alkali Co., Lim., 30, James Street, Liverpool. *Eustace Carey, same address.*
124486	Raven, Southampton	—	Southampton	1907	..	135	**R. & J. H. Rea, Lim., Cory Bldgs., Fenchurch St., London, E.C. 3.** *Reginald J. Speller, same address.*
119723	Ravenglass, Southampton	—	Woolston	1905	..	136	**R. & J. H. Rea, Lim., Cory Bldgs., Fenchurch St., London, E.C. 3.** *Reginald J. Speller, same address.*
63890	Ravenswood, Port of Spain, Trinidad, B.W.I.	Bk.	Liverpool	1877	R.D.H.Q	1089	Trinidad Coaling Co., Lim., Port of Spain, Trinidad.
127891	Rawene, Auckland, N.Z.	Cr.	Auckland, N.Z.	1909	..	8	Alfred E. Gifford, Auckland, N.Z.
122905	Rawhiti, Sydney, N.S.W.	Cr.	Auckland, N.Z.	1905	V.B.J.S	13	François Albert, "Boomerang," Billyard Avenue, Elizabeth Bay, Sydney, N.S.W.
125215	‖Rawhiti II., Sydney, N.S.W.	Cr.	North Sydney, N.S.W.	1909	..	3	**William S. Dagg, 360, Post Office Place,** Melbourne.
105297	Ray, Liverpool	F.	Fidler's Ferry	1878	..	91	Rea, Lim., 20, Water St., Liverpool. *George W. Madders, same address.*
145058	Raybel, London	Spl.	Sittingbourne	1920	..	80	×Alfred Sully, New Corn Exchange, Mark Lane, London, E.C.
151646	Rayhan, St. John's, N.F.L.	Sr.	Creston, N.F.L.	1925	..	13	Henry Rogers, Creston, N.F.L.
74196	Raymond, Fowey	Bn.	Pr. Ed. Is.	1876	Q.M.T.G	180	× Edward M. Tumilty, "Woodlands," St. Michael's Rd., Dovercourt, Essex.
114464	Raymond, Fremantle, W.A.	Sr.	Fremantle, WA	1901	..	13	Bernard E. Bardwell, Broome, W.A.
122469	Raymond C., Yarmouth, N.S.	Sp.	Cape Island, NS	1907	..	11	Robert L. Newell, Cape Island, N.S.
140065	Raymond G., St. John's, N.F.L.	Sr.	Fogo, N.F.L.	1917	..	20	James Goodyear, Musgrave Harbour, Fogo, N.F.L.
123457	Raymond Howard, St. John's, N.F.L.	Sr.	Lawrence-town, N.F.L. Rebuilt, Badgers Quay, N.F.L.	1906 1925	..	42	**Joseph Kean, Brookfield, Bonavista Bay, N.F.L.**
128572	Readiness, London	—	Gainsborough	1910	..	63	×Charles A. Badcock, Iron Bridge Wharf, Blackwall, London.
142949	Reading, St. John's, N.F.L.	Sr.	Essex, Mass., U.S.A.	1914	..	93	S. Merrill, Tibbo, Grand Bank, N.F.L.
133168	Read's 1, Hull	—	Hull	1884	..	56	×Henry C. Read, 20, High St., Hull.
136180	Read's 12, Hull	—	Swinton	(a)	..	43	×Henry C. Read, 20, High St., Hull.
133457	Read's 17, Hull	—	Hull	(a)	..	61	×Henry C. Read, 20, High St., Hull.
133451	Read's 18, Hull	—	New Holland	(a)	..	63	×Henry C. Read, 20, High St., Hull.
96485	Ready, Maldon	Spl.	Maldon	1892	..	49	**×Charles Pudney, 26, Queens Avenue, Maldon,** Essex.
112949	Ready & Go, St. John's, N.F.L.	Sr.	Western Arm, N.F.L.	1900	..	21	William C. Job, St. John's, N.F.L.
136093	*Realt Na Maidne*, Skibbereen	Sr.	Sandhaven, N.B.	1910	..	20	×Cornelius Bourke, Hare Island, Church Cross, Skibbereen, co. Cork.
133477	*Realt Na Mara*, Skibbereen	Ny.	Peel, I. of M.	1884	..	17	×Jeremiah Donovan, Schull, co. Cork.
111107	Reaper, St. John's, N.F.L.	Sr.	New World Isl., N.F.L.	1899	..	20	Joseph Baine Osmond, Morton's Harbour, Notre Dame Bay, N.F.L.
131707	Reaper S., Nassau, N.P.	Sr.	Man o'War, Cay, Abaco.	1910	..	17	Curtis T. Malone, Nassau, N.P.
84762	Reason, St. John's, N.F.L.	Sr.	Green Bay, NFL	1881	..	40	Charles R. Ayre, St. John's, N.F.L.
32155	Rebecca, Hobart Town	K.	Tasmania	1853	..	30	**John W. J. Geale, Hobart, Tasmania.**
101688	Rebecca, St. George, Grenada	Sp.	Carriacou	1892	..	15	George Alexis, Carriacou, Grenada.
82103	Rebecca, St. John's, N.F.L.	Sr.	Bonavista, NFL	1880	..	20	Moses Monroe, St. John's, N.F.L.
83762	Rebecca, Sydney, N.S.W.	Lr.	Berry's Bay, NSW	1883	..	14	F. Matson, Ladies' Baths Domain, Wooloomooloo, N.S.W.
141986	Rebecca Jones, Bathurst, R.G.	Cr.	Bathurst	1913	..	21	Ousman Jeng, 76, Lancaster St., Bathurst, Gambia.
140516	Rebecca M. Walls, Liverpool	Sr.	Milton, Del.	1879	J.Q.F.L	527	×Henry A. Imossi, Commercial Square, Gibraltar.
139507	Receive, Nassau, N.P.	Sp.	Abaco	1902	..	8	George Cooper, Faber Hill, Exuma, Bahamas.
104288	Reckless, Newcastle	Wy.	St. Anthony's	1895	..	44	Newcastle Wherry Co., Lim., 7, Quayside, Newcastle. *M. Dodsworth, same address.*
118790	Record, Boston	—	New Holland	1897	..	80	× Robert Lancaster, 25, Boulevard, Hull.
127707	Red Clover, St. John's, N.F.L.	Sr.	Carmanville, N.F.L.	1909	..	19	George Knowling, St. John's, N.F.L.
117368	**Red Ensign, Brixham	K.	Porthleven, Cornwall.	1904	..	24	**× Frank Glanville, 7, Queens Rd., Brixham.**

* Formerly the "Louisa Craig" and "Peru." † Formerly the "Mimosa III." ‡ Formerly the "Rabenfels."
‖ Formerly the "Culwulla." ** Formerly the "Ben Mychree."

Digitized by Google

Official No.	Name of Ship and Port of Registry.	Rig.	Where and When Built.	International Code Signal (if any).	Registered Tonnage.	Owner, or Part Owner, and Manager (if recorded). × Signifies *Managing Owner*. Italics signify *Manager*.
129802	*Red Riding Hood*, Shoreham	Lr.	Troon . . 1906	..	3	Mrs. Ellen S. Toombs, Cormaul, Old Fort Rd., Shoreham-by-Sea, Sussex.
106456	Red Rose, Lowestoft . .	K.	Lowestoft . . 1896	..	86	×George H. R. Denby, 28, Trawl Market, Lowestoft.
81363	Red Star, Liverpool . .	F.	Northwich, Cheshire. 1876	..	79	Liverpool Lighterage Co., Lim., 21, Water St., Liverpool. *Hy. Bloor, same address.*
103272	Red Weasel, Chatham, N.B.	Sr.	Tracadie, N.B. 1893	..	11	John Young, Tracadie, N.B.
140099	*Redbank, London . .	—	Sliedrecht, Holland. 1913	..	377	James Dredging Towage & Transport Co., Lim., 3, Little George St., London, S.W.1. *Robert E. V. James, same address.*
119011	Redbill, Fremantle, W.A. .	Sr.	Fremantle . . 1904	..	12	Ancell C. Gregory, Broome, W.A.
144742	Redcliff, Bristol . . .	—	(a) (a)	..	97	T. R. Brown & Sons, Lim., 4, The Grove, Queen Square, Bristol. *Henry R. Brown, same address.*
100775	Redgauntlet, Chatham, N.B.	Sr.	Caraquet, N.B. 1890	..	11	Philip Rive, Caraquet, N.B.
144770	Redland, Bristol . . .	—	(a) (a)	..	122	T. R. Brown & Sons, Lim., 4, The Grove, Queen Square, Bristol. *Henry R. Brown, same address.*
131904	Redoubtable, Harwich .	Spl.	Harwich . . 1915	J.P.R.W	99	×Frederick W. Horlock, High St., Mistley, Essex.
88324	Redoubtable, Quebec . .	Sr.	St. Alexis . . 1886	..	67	Alfred W. Dolbel, Grand Grevé, Gaspé, Canada.
133384	Redpoll, Hull . . .	—	Beverley . . 1911	..	94	John A. Scott, Lim., 11, High St., Hull. *Arthur E. Ballan, 307, Beverley Rd., Hull.*
135115	†Redsand, London . .	—	Sliedrecht, Holland. 1913	..	252	Great Western Railway Co., Paddington Station, London, W. *Felix J. C. Pole, same address.*
118339	Redshank, London . .	Spl.	Sittingbourne . 1903	..	35	×Charles K. and Edward Burtt, Albany Rd., Camberwell, London.
133057	*Redwing*, Glasgow . .	Yl.	Tarbert, Loch Fyne. 1911	J.D.M.K	5	Jack Erskine, Rosaville, Fort William Park, Belfast.
79893	Redwing, Rochester . .	Spl.	Erith, Kent . 1879	..	53	C. Burley, Lim., Station Brickfields, Sittingbourne, Kent. *Sydney W. Burley, same address.*
145793	Re-echo, Lowestoft . .	K.	Rye . . . 1923	..	30	×Walter E. Leak, 93, London Rd. South Lowestoft.
149368	Reg, Greenock . . .	Bm.	Fairlie . . 1926	K.M.D.L	4	Robert S. Allan, 121, St. Vincent St., Glasgow.
135087	Reed Bird, Yarmouth . .	Cr.	Wroxham . 1914	..	11	×Ernest F. Collins, Wroxham, Norfolk.
6008	Reefer, Liverpool . . .	F.	Northwich . 1841	..	67	Burton & Son, Lim., 28, Chapel St., Liverpool. *Thomas H. Burton, same address.*
128467	Referee, Brixham . .	K.	Brixham . . 1909	..	24	×Samuel H. Buley, 21, Glenmore Terrace, Brixham.
144053	Reflex, Hull	—	Glasgow . . 1919	..	136	×Joseph Tomlinson, 2, Laurel Grove, Park Rd., Hull.
119545	Reform, St. John's, N.F.L. .	Sr.	Bonavista, NFL 1905	..	42	James Ryan, Bonavista, N.F.L.
108047	Refuge, Lowestoft . . .	K.	Lowestoft . . 1896	..	59	× Arthur B Cullen, 42, High St., Lowestoft.
153713	Reg G.B.2, Shanghai . .	—	Shanghai . . 1926	..	54	Asiatic Petroleum Co. (North China) Lim., St. Helen's Court, Gt. St. Helen's, London, E.C.3.
153714	Reg. G.B.3, Shanghai . .	—	Shanghai . . 1926	..	54	Asiatic Petroleum Co. (North China), Lim., St. Helen's Court, Gt. St. Helen's, London, E.C.3.
105805	Regent, London . . .	Spl.	Swanscombe . 1896	..	35	Associated Portland Cement Manufacturers, Lim., Portland House, 14, Tothill St., London, S.W.1. *James A. White, same address.*
130674	Reggie, P. P., Lunenburg, N.S.	Sr.	Eastern Points, N.S. 1910	..	11	Ephraim Rafuse, Martin's Point, Lunenburg Co., N.S.
134891	Regiment, St. John's, N.F.L.	Sr.	Haystack, Placentia Bay, N.F.L. 1915	..	27	Thomas Wakely, Haystack, Placentia Bay, N.F.L.
60578	Regina, Bristol . . .	Sp.	Saul, Gloster . 1868	..	43	Alfred J. Smith, Lim., 9, Queen Sq., Bristol. *Percy Berrill, same address.*
109312	Regina, Plymouth. . .	K.	Brixham . . 1899	..	24	×John C. Pease, 21, Egerton Rd., Plymouth, Devon.
55275	Regina, Jersey . . .	Sr.	Jersey . . 1866	P.S.D.T	54	×George S. Carter, Perowall, Westray, Orkney.
128895	‡*Regina*, London . . .	Yl.	Maldon, Essex . 1911	..	18	Major Edward C. Rogerson, "Oakhurst," St. Helen's Park, Hastings, Sussex.
108423	*Regina*, Milford . . .	K.	Milford . . 1897	..	34	Mrs. Harriet E. Steed, Poldrissick, St. Germans, Cornwall. *Lionel O. Steed, Poldrissick, Landrake, Cornwall.*
103735	Regina, Parrsboro', N.S. .	Sr.	Port Greville, NS 1898	..	74	James E. George, Parrsboro', N.S.
112981	Regina, St. John's, N.F.L. .	Sp.	St. John's, NFL 1899	..	5	Albert G. Lutz, Digby, N.S.
120311	Regina Jones, Bathurst, R.G.	Cr.	Bathurst . . 1905	..	56	Ed. N. Jones, McCarthy Square, Bathurst, Gambia.
127751	Reginald Anstey, St. John's, N.F.L.	Sr.	Little Bay Island, N.F.L. 1909	..	67	Alexander Anstey, Little Bay Island, N.F.L.
142030	Reginald B., St. John's, N.F.L.	Sr.	Glovertown, N.F.L. 1918	..	63	John C. Crosbie, St. John's, N.F.L.
137228	*Reginald M.*, Port Adelaide .	Sr.	Birkenhead, Port Adelaide 1921	..	33	John H. Murch, Peterhead, Port Adelaide
121542	Reginald P., St. John's, N.F.L.	Sr.	Notre Dame Bay, N.F.L. 1906	..	30	William Ashbourne, Twillingate, N.F.L.
107059	Reginald R., Barrington, N.S	Sp.	Baccaro, N.S. . 1903	..	16	Allen Atkinson, Cape Island, Shelbourne Co., N.S.
140086	Reginald R. Moulton, St. John's, N.F.L.	Sr.	Dayspring, Lunenburg co, N.S. 1917	..	112	Burgeo & La Poile Export Co., Lim., St. John's, N.F.L.
122038	Regine, C., Weymouth, N.S.	Sr.	Meteghan River 1910	..	37	Ambrose H. Comeau, Meteghan River, Digby Co., N.S.

* Formerly the "L.C.1"; foreign name, "No. 33." † Formerly the "D. B. 10." ‡ Formerly the "Corona."

Digitized by Google

Official No.	Name of Ship and Port of Registry.	Rig.	Where and When Built.	International Code Signal (if any).	Registered Tonnage.	Owner, or Part Owner, and Manager (if recorded). × Signifies *Managing Owner*. Italics signify *Manager*.
111126	Rego, St. John's, N.F.L.	Sr.	Little Catalina, 1899 N.F.L.	..	17	Mrs. Rachael Johnston, Little Catalina, N.F.L.
139498	Regulator D. Nassau, N.P.	Sp.	Acklins Island 1913	..	4	Japhus Darling, Chester, Acklins Island, Bahamas.
110024	Regulus, London	Bge.	Hull 1898	..	116	×Wm. Hy. Jas. Alexander, St. John's Wharf, Wapping, London.
98003	Reindeer, Castries, St. Lucia	Sp.	Canouan 1892	..	13	Louis F. L. Floisac, Castries, St. Lucia.
126529	Reindeer, Yarmouth	Why.	Wroxham 1904	..	19	×Ernest F. Collins, Wroxham, Norfolk.
150393	Reine du Nord, Quebec	Sr.	Les Escoumains, P.Q. 1916	..	59	Joseph M. Bouliane, Les Escoumains, Saguenay, Que.
137914	Reine Marie, Chatham, N.B.	Sr.	Caraquet, N.B. 1915	..	20	Patrick E. Lanteigne, Caraquet, N.B.
42707	Reine Victoria, Quebec	Sr.	Batiscan, Que. 1859	T.K.W.C	87	Omer Lafleur, Ste. Croix, co. Lotbinière, Quebec.
77599	Reine des Anges, Quebec	Sp.	St. Marcel, Quebec 1879	..	73	Alphir Hamel, Lotbinière, Canada.
83496	Rejoinder, St. John's, N.F.L.	Sr.	Vogler's Cove, N.S. 1884	..	52	Robert Templeton, St. John's, N.F.L.
71762	*Reliance*, Port Adelaide	Bge.	Port Adelaide 1875	..	88	Dennis Dineen, Semaphore, S. Australia.
114302	*Reliance*, Whitehaven	K.	Fleetwood 1903	..	9	×Thomas W. Dixon, Holm Lea, Earls Rd., Whitehaven.
119003	Reliance, Fremantle, W.A.	Sr.	Fremantle, W.A. 1903	..	12	Frank Biddles, Broome, W.A.
43867	Reliance, Gloucester	Bge.	Cams-Cross, Gloucester. 1861	T.P.W.C	33	×James Herbert, "Oatfield," Whitminster, Frampton-on-Severn.
116749	Reliance, Halifax, N.S.	Sr.	Tancook, N.S. 1905	..	14	George Slaunwhite, Terence Bay, Halifax Co., N.S.
122128	Reliance, Halifax, N.S.	Sr.	Dartmouth, N.S. 1907	..	18	Robin, Jones & Whitman, Lim., Halifax, N.S.
109879	Reliance, Harwich	Spl.	Ipswich 1900	J.Q.B.G	62	×Fredk. Wm. Horlock, Mistley, Essex.
117439	Reliance, Kingston, Jamaica.	Sp.	Little Cayman 1905	..	43	Rudolph Ehrenstein, Morant Bay, St. Thomas, Ja.
110822	Reliance, Liverpool	Bge.	Northwich (a)	..	76	Liverpool Lighterage Co., Lim., 26, Drury Buildings, 21, Water St., Liverpool. *Hy. Bloor, same address.*
114254	Reliance, Lowestoft	K.	Galmpton 1904	..	38	×John M. Barnard, 12, Trawl Market, Lowestoft.
117280	Reliance, St. John's, N.F.L.	Sr.	Exploits Bay, N.F.L. 1903	..	48	Edward Snow, Bay Roberts, N.F.L.
121499	Reliance, St. John's, N.F.L.	Sr.	Brooklyn, N.F.L. 1906	..	34	Bowring Bros., Lim., St. John's, N.F.L.
113850	*Reliance*, Skibbereen	Sk.	Sherkin Is., co. Cork 1904	..	9	Kieran Cadogan, Baltimore, co. Cork.
97402	Relief, Antigua	Sp.	Antigua 1889	..	6	John S. McDonald, Antigua.
117906	Relief, St. George's, Grenada.	Sp.	Carriacou 1889	..	6	James Billy, Carriacou.
152202	Remain H., Turks Islands	Sp.	Bombarra, Caicos Islands. 1924	..	7	Richard E. Robinson, Lorimers, Middle Caicos.
135423	Remember, Port of Spain, Trinidad.	Sp.	Petit Martinique 1912	..	9	Thomas Philip, Petit Martinique, Grenada.
123936	Remercie, Harwich	Spl.	Harwich 1908	J.Q.B.D	67	×Frederick W. Horlock, High Street, Mistley, Essex.
134322	Remon, Chatham, N.B.	Sr.	{Caraquet, N.B. 1914 Rebuilt Shippegan, N.B. 1916}	..	14	Joseph Therian, Caraquet, Gloucester Co., N.B.
103586	Remus Chatham, N.B.	Sr.	Shippegan, N.B. 1896	..	17	W. S. Loggie Co., Lim., Chatham, N.B.
141491	Rena I., St. John, N.B.	Sp.	Harborville, N.S. 1905	..	14	George W. Mullin, Saint John, N.B.
107806	Rena F., St. John, N.B.	Sp.	Deer Isld., N.B. 1898	..	12	Melvin Morse, White Head, Grand Manan, N.B.
147167	Rendezvous, Colchester	Yl.	Fairlie 1913	..	44	William P. Burton, K.B.E., The Cottage, Burstall, Ipswich.
150128	Renganather, Singapore	Lr.	Singapore 1920	..	76	Ahna P. S. Pillay, 4, Jalan Kubor, Singapore.
149789	*Renmis*, London	Sr.	Holland 1918	K.V.R.D	205	×Gordon L. Simner, 16, Water Lane, London, E.C.3.
108995	Renovator, St. John's, N.F.L.	Sr.	Western Arm, N.F.L. 1899	..	19	Walter B. Grieve, St. John's, N.F.L.
122890	Renown, Brixham	K.	Brixham 1906	..	30	×John H. Perrett, 7, Trafalgar Terrace, Brixham.
72532	Renown, Liverpool	—	South Shields 1876	..	88	Grain Elevating & Automatic Weighing Co., Ltd., 22, Fenwick Street, Liverpool. *John E. Kerr, same address.*
58305	Renown, London	Spl.	Sittingbourne 1868	..	43	×Frank Britt, 182, Elm Rd., Leigh-on-Sea, Essex.
112876	Renown, Nassau, N.P.	Sr.	Nassau, N.P. 1900	..	22	James R. C. Young, Nassau, N.P.
121425	Renown, St. John's, N.F.L.	Sr.	Little Bay Islands, N.F.L. 1905	..	91	John Jones, Little Bay Islands, N.F.L.
136074	Repairer, Middlesbrough	—	Glasgow 1874	..	32	Cleveland Shipbuilding Co., Lim., Cleveland Dockyard, Middlesbrough, Yorks. *William H. Pilmour, Turbinia Works, Wallsend.*
131711	Repeat, Nassau, N.P.	Sr.	Marsh Harbour, Abaco. 1911	..	21	Frederick J. Smith, Nassau, N.P.
151919	Repel, Nassau, N.P.	Sp.	Ragged Island, Bahamas. 1926	..	11	Horace A. Wilson, Ragged Island, Bahamas.
145404	Repertor, Harwich	Spl.	Mistley, Essex 1924	..	69	×Frederick W. Horlock, High St., Mistley, Essex.
139434	Replete, Brixham	K.	Brixham 1924	..	42	×James R. Bond, Mount Pleasant Rd., Brixham, Devon.
70840	Rescue, Bathurst, R.G.	Cr.	Berwick Town 1876	..	20	Bathurst Trading Co., Lim., Wellington Street, Bathurst, R.G.
101769	Rescue, St. George's, Grenada	Sr.	St. Vincent 1896	..	48	Joseph A. Belmar, Carriacou, Grenada.
105148	Rescue, St. George's, Grenada	Sp.	Carriacou (a)	..	8	Abraham Derrick, Bogle, Carriacou, Grenada.
139492	Rescue H., Nassau, N.P.	Sr.	Ragged Island, Bahamas. 1895	..	8	Isaiah Hepburn, Ragged Island, Bahamas.
151888	Rescuer, Nassau	Sr.	Marsh Harbour, Abaco. 1922	..	31	Mrs. Sarah A. Parks, Marsh Harbour, Abaco.
119494	Reservist, St. John's, N.F.L.	Sr.	Little Heart's Ease, N.F.L. 1904	..	20	Walter B. Grieve, St. John's, N.F.L.

* Foreign name "Zeemeeuw."

Digitized by Google

Official No.	Name of Ship and Port of Registry.	Rig.	Where and When Built.	International Code Signal (if any).	Registered Tonnage.	Owner, or Part Owner, and Manager (if recorded). × Signifies *Managing Owner*. Italics signify *Manager*.
86849	Resistance, St.John's,N.F.L.	Sr.	Lamaline, N.F.L. 1882	..	26	Robert Haley, Lamaline, N.F.L.
59574	Resolute, Antigua . .	Sr.	Antigua . . 1872	..	21	George W. Bennett Bryson & Co., Lim., St. John's, Antigua.
122893	Resolute, Brixham . .	K.	Brixham . . 1906	..	38	× Robert Jackman, jun., 7, Berry Head Road, Brixham.
116172	Resolute, Harwich . .	Spl.	Harwich . . 1903	J.Q.H.L	60	× Fredk. W. Horlock, Wiltshire Terrace, Mistley, Essex.
101258	Resolute, St. John's, N.F.L.	Sr.	Twillingate, N.F.L. 1892	..	60	Joseph King, Broad Cove, Bay de Verde, N.F.L.
152196	*Resolution*, Auckland . .	Sr.	Norfolk Island . 1925	W.R.S.L	29	Burns Philp (South Sea) Co., Lim., Suva, Fiji.
127026	*Resolution*, Georgetown, Cayman Is.	Yl.	Cayman Islands 1910	..	38	Cashman M. Webster, Bonacco, Spanish Honduras.
131723	Resolve, Nassau, N.P. .	Sr.	Man of War Cay, Abaco. 1912	..	22	Harrison L. Russell, Green Turtle Cay, Abaco, Bahamas.
84698	Restem, St. John's, N.F.L. .	Sr.	Moreton's Harbour, N.F.L. 1881	..	40	Moses Monroe, St. John's, N.F.L.
152176	*Restless*, Auckland . .	Yl.	Auckland, N.Z. 1919	W.R.S.J	10	John McLean, Wellington, N.Z.
124525	*Restless*, Southampton . .	Yl.	Poole . . . 1909	..	10	Henry L. Havers, The Beeches, Bathwick Hill, Bath.
99937	*Result*, Barnstaple . .	Sr.	Carrickfergus . 1893	..	74	× George G. Clarke, "Cross Tree," Braunton, Devon.
91814	Result, Milford . . .	Cr.	Devonport. . 1886	..	25	× Thomas Eynon, 33, Angle, Pembroke.
118464	Resurga, London . . .	Spl.	Teynham, Kent 1904	J.G.K.M	50	The Associated Portland Cement Manufacturers, Lim., 8, Lloyd's Avenue, E.C.3. *James A. White, same address.*
140090	Reta May Walters, St. John's, N.F.L.	Sr.	La Poile, N.F.L. 1917	..	10	George M. Walters, Fox Roost, La Poile, N.F.L.
151641	Reta Pearl, St. John's, N.F.L.	Sr.	Norman's Cove, N.F.L. 1925	..	36	Robert Smith, Norman's Cove, Trinity Bay, N.F.L.
112024	Reta S., Canso, N.S. . .	Sr.	Queensport, N.S. Banks, N.S. 1903	..	13	William Shrider, Canso, N.S.
152332	Reta & Blanche H, St. John's N.F.L.	Sr.	Glovertown, N.F.L. 1926	..	70	Edgar J. Howse, Glovertown, Bonavista Bay, N.F.L.
154236	Pethanain, Singapore . .	Lug	Singapore . 1927	..	94	Panja Sarong, 11, Upper Chin Chew St., Singapore.
125010	Retreat, Fremantle, W.A. .	Sr.	Fremantle, W.A. 1910	..	12	Walter J. Schleicher, Broome, W.A.
74994	Retriever, Sydney, N.S.W. .	Sr.	Brisbane Water, N.S.W. 1878	..	37	James Foulis, Maryborough, Queensland.
58306	Rettendon, Maldon . .	Spl.	Sittingbourne . 1868	..	46	London and Rochester Trading Co., Lim., Canal Rd., Rochester. *Maurice O. Gill, same address.*
89312	Revenge, Sydney, N.S.W. .	Lr.	Berry's Bay,N.S. 1884	..	17	Colin Wm. Fraser, Sydney, N.S.W.
126114	Revenue, St. John's, N.F.L.	Sr.	Lunenburg,N.S. 1908	T.W.R.F	99	Cyril W. G. Tessier, St. John's, N.F.L.
121390	Reverie, Wellington, N.Z. .	Sp.	Wellington . 1912	..	3	Herbert Chesson, Wellington, N.Z.
139429	Revive, Brixham . . .	K.	Brixham . . 1922	..	40	× Ellezer J. Pitman, Brixham, Devon.
96349	*Rewa, Wellington, N.Z. .	Sr.	Whitehaven . 1889	L.G.W.F	2817	Geo. H. Scales Pacific, Lim., Wellington, N.Z.
121361	Reward, Lowestoft . .	K.	Ramsgate . . 1905	..	25	× Claud Runacres, 19, Cleveland Road, Lowestoft.
118537	Rex, Fremantle, W.A. . .	Sr.	Broome, W.A. . 1903	..	12	Herbert Sewell, Broome, W.A.
150046	Reyes G., Belize, B.H. .	Sp.	British Honduras (a)	..	6	Guilbermo Reyes, jun., Belize, B.H.
94500	Reynard, St. John's, N.F.L.	Sr.	Exploits, N.F.L. 1883	..	70	Charles Dawe, Bay Roberts, N.F.L.
143600	Reynolds, Liverpool . .	—	Ardrossan . . 1919	..	210	× Richard Reynolds, 33, James St., Liverpool.
151885	†*Rhadamanthe*, Nassau,N.P. .	Sr.	Brooklyn, N.Y. 1873	..	38	Fernley R. Rae, Nassau, N.P.
133257	Rhamses, Hong Kong . .	—	Renfrew . . 1884	..	378	Anglo-Saxon Petroleum Co., Lim., St. Helen's Ct., Gt. St. Helen's, London.
147134	Rhea, Hull	—	Selby . . 1924	..	104	John A Scott, Lim., 11, High St., Hull. *Roland Haseltine, 15, Marlborough Avenue, Hull.*
96839	Rhine, Hull	Kl.	Blackwall . 1883	..	50	Trent Navigation Co., Wilford St., Nottingham. *Wm. Henry Blundstone, same address.*
114789	Rhino London, . . .	—	Greenwich . 1901	..	70	Erith & Dartford Lighterage Co., Lim., Erith, Kent. *Norman A. L. Cockell, same address.*
133190	Rhino I., Belize . . .	—	British Honduras. 1913	..	20	Henry Melhado, Belize, B.H.
77652	Rhoda, Liverpool . . .	—	Pr. Ed. Is. . 1877	..	115	Kelly's Barges, Lim., 18, Goree Piazzas, Liverpool. *Arthur E. Kelly, same address.*
129768	Rhoda, Newcastle. . .	K.	Newcastle-on-Tyne. 1889	..	54	Tyne Wherry Co., Lim., Three Indian Kings Court, Quayside, Newcastle. *James L. Forsyth, same address.*
107907	Rhoda G.,St. Andrew's, N.B.	Sp.	St. John, N.B. . 1891	..	8	Hartford Small, Grandmanan, N.B.
62036	Rhoda Mary, Falmouth .	Sr.	Feock, Corn. . 1868	M.H.S.L	86	× Evelyn H. Jones, c/o E. Haines Jones, Lim., Farnborough, Kent.
124364	‡Rhodesia, Faversham . .	K.	Delfzyl,Holland 1909	K.H.G.F	138	× Abbie Anderson, 21, High St., Whitstable, Kent.
106248	Rhodopis, Sydney, N.S.W.	K.	Berry's Bay, N.S.W. 1899	..	14	Farquhar & Porter, Lim., Thursday Island, Queensland.
149379	Rhona, Greenock . . .	Brdn.	Fairlie . . 1927	..	20	James L. Lewis, Coombe Cross, Templecombe, Som.
111312	Rhondda, Bristol . . .	Sr.	Newport, Mon. 1901	..	160	The Lord Mayor, Aldermen, & Burgesses of the City of Bristol. *Dennis Ross-Johnson, Docks Office, Queen Square, Bristol.*
142987	Ria, St. John's, N.F.L. .	Sr.	Marystown, N.F.L. 1920	T.C.S.J	154	Aaron F. Buffett, Grand Bank, N.F.L.
92320	Rialto, Shelburne . . .	Sr.	Liverpool, N.S. 1888	..	46	Mercedis Pearson, St. Peters, Richmond Co., N.S.

* Formerly the "Alice A. Leigh." † Formerly the "Ella Worden." ‡ Foreign name "Semper Spero."

Digitized by Google

Official No.	Name of Ship and Port of Registry.	Rig.	Where and When Built.	International Code Signal (if any).	Registered Tonnage.	Owner, or Part Owner, and Manager (if recorded). × Signifies *Managing Owner*. Italics signify *Manager*.
152029	***Riawena*, Sydney, N.S.W.**	Cr.	Sydney, N.S.W. 1925	..	5	Hamilton S. Kirkland, 231, Macquarie Street, Sydney, N.S.W.
58982	Richard, Liverpool	F.	Over, Cheshire. 1857	..	70	Liverpool Lighterage Co., Lim., 21, Water St., Liverpool. *Hy. Bloor, same address.*
87901	Richard, Liverpool	F.	Winsford 1877	..	72	Liverpool Lighterage Co., Lim., 21, Water St., Liverpool. *Hy. Bloor, same address.*
140547	Richard Abel, Liverpool	—	Runcorn 1908	..	69	Richard Abel & Sons, Lim., 7 & 9, James St., Liverpool. *Fred Abel, same address.*
60632	Richard Cobden, Swansea	Sr.	Pr. Ed. Is. 1868	..	92	× Peter Hardy, Kilkeel, co. Down, Ireland.
98573	Richard S. Newcomb, St. John's, N.F.L.	Sr.	Essex, U.S.A. 1866	..	84	× Henry W. Adams, Lunenburg, N.S.
160084	Richard Sugden, Hull	—	Brighouse 1920	..	43	Thomas Sugden & Son, Lim., Mill Royd St., Brighouse, Yorks. *Herbert Hall, 21, High St., Hull.*
60562	Richard Swan, Shields, North.	Sp.	North Shields 1870	..	34	× Arthur Coote, The Minories, Newcastle-on-Tyne.
32112	Richard&Emily, HobartTown	Bge.	Tasmania 1863	Q.T.R.P	24	John Forsyth, Hobart, Tasmania.
145204	Richland, London	—	Londonderry 1918	..	549	Pearson & Dorman Long, Lim., 19, Victoria Street, London, S.W.1. *John A. Selway, same address.*
73734	Richmond, London	Spl.	Wandsworth 1876	..	44	× Solomon J. Brice, Rochester.
76587	Richmond, Roohester	Spl.	Upchurch, Kent 1876	..	43	× Francis White, "Ebenezer," Milton Rd., Cowes, Isle of Wight.
111967	*Rickarton, Picton, Ont.	Sr.	Marine City, Mich. 1890	..	1114	Canada Steamship Lines, Lim., 9, Victoria Square, Montreal.
141360	Rideau, Ottawa	—	Buckingham, Que. 1913	..	137	Minister of Railways and Canals of the Dominion of Canada, Ottawa, Ont.
132604	†Ridham, London	—	Zalt Bommel, Holland 1909	..	160	C. H. Campbell, Lim., 56, Victoria St., Westminster, London, S.W.1. *Charles H. Campbell, same address.*
145363	***Rigdin*, Southampton**	Sr	Finland 1907	K.J.H.P	311	× John F. Campbell, Old Manor House, Buckland, Lymington, Hants.
95603	Riding Light, St. John's, NFL	Sr.	BaineHar., N.F.L. 1889	..	19	Robert A. Templeton, St. John's, N.F.L.
144083	‡Rienzi, Hull	—	Beverley 1920	..	115	Humber Lighterage Co., Lim., Victoria Mills, Grimsby. *Henry H. Twydell, 33, Brereton Avenue, Clerthorpes.*
145125	Riga, London	—	Pernigel 1872	K.H.F.S	363	× Thomas L. Adam, 42, Regent Quay, Aberdeen.
145363	***Rigdin*, Southampton**	Sr.	Finland 1907	K.J.H.P	311	Allen, Adams & Co., Lim., 18, Prudential Bldgs., Southampton. *John Kirk, same address.*
110170	Rigel, London	Bge.	Hull 1899	..	99	× Wm. Hy. Jas. Alexander, St. John's Wharf, Wapping, London.
139494	Right Away D., Nassau, N.P.	Sp.	Nassau, N.P. 1917	..	7	Abraham Darling, Chester, Acklin's Island, Bahamas.
143644	Right Sort, Liverpool	—	Widnes 1887	..	25	William Gossage & Sons, Lim., Widnes, Lancaster. *Frederick H. Harris, Charlton, St. Anthony's Rd., Blundellsands, Liverpool.*
124873	Rigolet, St. John's, N.F.L.	Sr.	North West Arm, N.F.L. 1907	..	27	Governor and Company of Adventurers of England Trading into Hudson Bay, Winnipeg, Manitoba.
148398	**Ril Dora, Hull**	—	Hessle 1923	..	116	Spillers Milling & Associated Industries, Lim., 40, St. Mary Axe, London, E.C.3. *Edwin Booth, Swan Flour Mills, Hull.*
148400	**Ril Elsie, Hull**	—	Hessle 1923	..	122	Spillers Milling & Associated Industries, Lim., 40, St. Mary Axe, London, E.C.3. *Edwin Booth, Swan Flour Mills, Hull.*
148399	**Ril Florence, Hull**	—	Hessle 1923	..	123	Spillers Milling & Associated Industries, Lim., 40, St. Mary Axe, London, E.C.3. *Edwin Booth, Swan Flour Mills, Hull.*
160064	Ril Ida, Hull	—	Thorne 1894	..	53	Spillers Milling & Associated Industries, Lim., 40, St. Mary Axe, London, E.C.3. *Edwin Booth, Swan Flour Mills, Hull.*
148397	**Ril Toto, Hull**	—	Hessle 1923	..	116	Spiller's Milling & Associated Industries Lim., 40, St. Mary Axe, London, E.C.3. *Edwin Booth, Swan Flour Mills, Hull.*
160092	**Ril Watchful, Hull**	—	Thorne 1910	..	57	Spillers Milling & Associated Industries, Lim., 40, St. Mary Axe, London, E.C.3. *Edwin Booth, Swan Flour Mills, Hull.*
134969	Rimau Laut, Singapore	Tkg.	Singapore 1912	..	84	Kavena M. Hussain, 110, Chin Swee Road, Singapore.
102280	Rimu, Auckland	Sr.	Auckland 1895	..	21	J. J. Craig, Lim., Auckland, N.Z.
19073	Ringdove, Bristol	K.	Chepstow. 1863 Rebuilt. 1881	..	49	× Thomas Cockle, 49, Kingston Rd., Southville, Bristol.
133441	Ringparrot, Hull	—	Hessle 1913	..	124	John A. Scott, Lim., 11, High St., Hull. *Roland Heseltine, 15, Marlborough Avenue, Hull.*
133439	Ringplover, Hull	—	Hessle 1912	..	124	John A. Scott, Lim., 11, High St., Hull. *Richard Heseltine, 15, Marlborough Avenue, Hull.*
133440	Ringthrush, Hull	—	Hessle 1913	..	124	John A. Scott, Lim., 11, High St., Hull. *Richard Heseltine, 15, Marlborough Avenue, Hull.*
132085	Rio Bueno, Falmouth, Ja.	Sr.	Rio Bueno 1920	..	72	Alexander W. Gordon, Bryan Castle, Rio Bueno.
36660	Rip, Melbourne	Sr.	St. John, N.B. 1859	R.W.P.V	92	Alexander Armstrong, Fremantle, W.A.

* Formerly the "Chippewa." † Formerly "Pannerden," a steamer. ‡ Formerly the "Whitaker's No. 15."

Official No.	Name of Ship and Port of Registry.	Rig.	Where and When Built.		International Code Signal (if any).	Registered Tonnage.	Owner, or Part Owner, and Manager (if recorded). × Signifies *Managing Owner*. Italics signify *Manager*.
135118	Riparian, London	—	Kinderdijk, Holland.	1913	..	463	James Dredging Towage & Transport Co. Lim., 3, Little George St., Westminster, London, S.W.1. *Robert B. V. James, same address.*
105406	Ripple, Gloucester	Sp.	Gloucester.	1895	..	30	Benjamin Perry & Sons, Lim., 127, Redcliff St., Bristol. *Frederick C. Burgess same address.*
114339	Ripple, Maldon	Yl.	Maldon	1878	..	11	John Sadd & Sons, Lim., Maldon, Essex. *John P. Sadd, The Bower, Maldon, Essex.*
64379	*Ripple*, Melbourne	K.	Brisbane Water, N.S.W.	1872	..	26	Niels P. Madsen, 567, Flinders St., Melbourne.
107537	Ripple, St. John, N.B.	Sr.	Canning, N.B.	1898	..	41	Albert Edward Flower, Canning, Queen's Co., N.B.
57952	Ripple, St. John's, N.F.L.	Sr.	Fortune Bay, NFL	1867	..	34	James Barbour, Newtown, Bonavista Bay, N.F.L.
115487	Ripple, St. John's, N.F.L.	Sr.	Jackson's Cove, N.F.L.	1902	..	18	John J. Manuel, Jackson's Cove, Notre Dame Bay, N.F.L.
145631	*Ripple*, Shoreham	Cr.	Shoreham	1921	..	4	Matthew C. Fox, Manor Cottage, Hove, Sussex.
109630	*Ripple*, Skibbereen	Lr.	Peel, I. of M.	1875	..	28	×Timothy Cadogan, The Glebe Marsh, Church Cross, Skibbereen.
124505	*Ripple, Southampton	Yl.	Itchen Ferry, Hants.	1908	H.N.T.W	5	Arnold Spiller, 20, Holly Avenue, Jesmond, Newcastle-on-Tyne.
122913	†Rira, Auckland, N.Z.	K.	Whangaroa, N.Z.	1906	W.R.Q.G	100	Nobels (Australasia) Lim., Collins Court, 370, Little Collins Street, Melbourne.
82210	Rise & Go, St. John's, N.F.L.	Sr.	Bay Notre Dame, N.F.L.	1880	..	20	James Strong, Little Bay Islands, Bay Notre Dame, N.F.L.
116072	Rising Hope, Hull	Sp.	Thorne	1898	..	45	×William Stamp, Yucca House, Barton-on-Humber, Lincs.
118846	Rising Hope 3rd, Hull	Sp.	Thorne	1904	..	49	×Joseph Barraclough, 36, Park View, New Cleethorpes, Grimsby.
99375	Rising Star, Liverpool	F.	Winsford	1891	..	100	Liverpool Lighterage Co., Lim., 21, Water St., Liverpool. *Hy. Bloor, same address.*
115203	Rita, Auckland, N.Z.	K.	Big Omaha, N.Z.	1903	..	19	James Kennedy, Warheke, N.Z.
139656	Rita, Bathurst	—	Hamburg (a)		..	9	Palmine, Lim., 32, Wellington St., Bathurst.
152314	Rita Madeline Power, St. John's, N.F.L.	Sr.	Regina, Salmonier, N.F.L.	1926	..	12	Arthur H. Monroe, St. John's, N.F.L.
116583	‡Rita Winsor, St. John's, N.F.L.	Sr.	Lunenburg, N.S. Rebuilt, Wesleyville, N.F.L.	1905 / 1925	..	71	Joshua Winsor, Wesleyville, N.F.L.
110793	Riva, Hull	Cr.	Cowes	1898	R.Q.B.K	7	×George Crookes, Orcop Grange, Hereford.
94152	Rival, Brisbane	Sp.	Brisbane	1884	..	2	Harold Knight-Eaton, Bulimba, Brisbane.
93454	Rival, Gloucester	K.	Saul, Glo'ster	1887	..	32	Renwick Wilton & Co., Lim., 55, Fleet St., Torquay, Devon. *Frederick Dobson, same address.*
68763	Rival, Jersey	Cr.	Jersey	1873	..	10	×John W. Larbalestier, Lavender Cottage, Havre des Pas, Jersey.
139675	Rival D., Castries, St. Lucia	Sr.	Petit Martinique, Grenada.	1922/1923.	..	48	John D. Douglas, Bridgetown, Barbados.
55054	River Boyne, Melbourne	Bkn.	Govan, Lanark	1867	R.M.P.Q	466	James Paterson & Co. Proprietary, Lim., Melbourne.
111470	River Branch, Chatham, N.B.	Sr.	Shippegan, N.B.	1901	..	11	Robin, Jones & Whitman, Lim., Halifax, N.S.
57688	River Dale, Halifax, N.S.	Sr.	La Have, N.S.	1868	..	48	Thomas Adams, sen., Gaspé, Quebec.
60089	River Indus, Liverpool	S.	Govan	1868	H.F.R.G	1045	×Richard C. Lockett, 12, King St., Liverpool.
69962	River Queen, St. John's, NFL	Sr.	Sheet Harb., N.S.	1876	..	69	Walter S. Monroe, St. John's, N.F.L.
92063	River Queen, St. John's, NFL	Sr.	Bonavista Bay, N.F.L.	1886	..	37	Ambrose Janes, Glovertown, Bonavista Bay, N.F.L.
108999	River Queen, St. John's, NFL	Sr.	Indian Arm, N.F.L.	1899	..	19	Augustus Fredk. Goodridge, St. John's, N.F.L.
75547	River Rose, Barrington, N.S.	Sr.	Pt. Clyde, N.S.	1878	..	13	Walter Coggins, West Port, Digby Co., N.S.
95564	River Stream, St. John's, N.F.L.	Sr.	Burnt Bay, N.F.L.	1888	..	19	Charles Baker, Little Bay, Notre Dame Bay, N.F.L.
112372	River Swan, Arichat, N.S.	Sr.	Torbay, N.S.	1901	..	11	John J. McKenzie, Canso, N.S.
84152	Riversdale, Liverpool	F.	Northwich	1879	..	141	Salt Union, Lim., Colonial House, Liverpool. *Eustace O. Wickes, same address.*
86240	Riversdale, Liverpool	F.	Winsford	1874	..	101	Liverpool Lighterage Co., Lim., Drury Buildings, 21, Water St., Liverpool. *Hy. Bloor, same address.*
102129	‖Riversdale, Vancouver, B.C.	Der	Port Glasgow	1894	..	2150	Coastwise Steamship & Barge Co., Lim., 813/718, Granville St., Vancouver, B.C.
98851	**Riviera, Southampton	Cr.	Hamble, Southampton.	1891	M.K.R.V	9	Alfred Westmacott, St. Helens, I. of Wight.
105295	Roach, Liverpool	F.	Fidler's Ferry	1870	..	108	Rea, Lim., 20, Water St., Liverpool. *George W. Madders, same address.*
58304	Roache, Maldon	Spl.	Sittingbourne	1867	..	43	× Alfred G. Larriman, Pepa Cot, Dark Lane, Rochester.
140749	Roamer, Turks Islands	Sp.	Bottle Creek, Caicos.	1917	..	5	Robert Higgs, Bottle Creek, Caicos Islands.
100566	Rob S., Halifax, N.S.	Sr.	Mahone Bay, NS	1892	..	21	William W. Lewis, Louisburg, Cape Breton N.S.
113385	Robert, Liverpool	—	Winsford	1878	..	130	Salt Union, Lim., Colonial House, Liverpool. *Eustace O. Wickes, same address.*
145966	Robert Bate, Liverpool	—	Manchester	1896	..	46	W. Bate & Co., Lim., 20, Redcross St., Liverpool. *Edward Tyson, same address.*

* Formerly the "Joybird." † Formerly the "Keseru." ‡ Formerly the "Mabie H."
‖ Foreign name "Harvestrude." ** Formerly the "Banshee."

Digitized by Google

Official No.	Name of Ship and Port of Registry.	Rig.	Where and When Built.	International Code Signal (if any).	Registered Tonnage.	Owner, or Part Owner, and Manager (if recorded). × Signifies *Managing Owner*. Italics signify *Manager*.
139833	Robert De Brus, Hartlepool	—	Paisley . . 1919	..	386	Hartlepool Port & Harbour Commissioners, 30, Town Wall, Hartlepool. *John D. Hawkins, same address.*
143622	Robert E. Burnett, Liverpool.	—	Chester . 1916	..	258	Port of Liverpool Stevedoring Co., Lim., 122, Royal Liver Building, Liverpool. *Charles Jones, same address.*
120859	*Robert Elsie*, Liverpool . .	K.	Peel, I. of M. . 1905	..	22	×Joseph C. Jones, 11, Bank Road, Hoylake, Chester.
96834	Robert F. Mason, St. John's, N.F.L.	Sr.	Lunenburg, N.S. 1890	..	77	John W. Hodge, Fogo, N.F.L.
86811	Robert Feddis, St. John's, N.F.L	Sr.	Exploits, N.F.L. 1883	..	38	Robert Scott, Fogo, N.F.L.
155735	Robert Gordon, St. John's, N.F.L.	Sr.	Chapples Island, Exploits Bay, N.F.L. 1927	..	26	Ashbournes Lim., Twillingate, N.F.L.
109472	Robert Harrison, Liverpool	F.	Northwich . (a)	..	67	Port of Liverpool Stevedoring Co., Lim., 122, Royal Liver Bldg., Liverpool. *Charles Jones, same address.*
110749	Robt. Hodgson, Hull . .	Kl.	Hull . . . 1899	..	78	×William R.Thompson,54,Gt.Union St. Hull,
152966	Robert J. Knickle, Lunenburg, N.S.	Sr.	Lunenburg, N.S. 1926	..	94	× Clarence Knickle, Lunenburg, N.S.
126093	Robert R. Christian, St. Catharine's, Ont.	–	(a) (a)	..	107	George R. Smith, Dunnville, co. Haldimand, Ontario.
49830	Robert Stone, Rochester .	Spl.	Sittingbourne . 1864	..	43	× John Stone, Erith, Kent.
140075	Robert Young, St. John's, N.F.L.	Sr.	Glovertown, N.F.L. 1917	..	58	James Strong, Little Bay Islands, N.F.L.
134832	Roberts Bros., St. John's, N.F.L.	Sr.	Bay D'Espoir, Fortune Bay N.F.L. 1913	..	29	Wilson Roberts, Bay D'Espoir, Fortune Bay, N.F.L.
92314	Robie M., St. John's, N.F.L.	Sr.	Liverpool, N.S. 1886	..	67	Richard Fowlow, Trinity, N.F.L.
113587	Robin, Hull	Kl.	Hessle . . 1900	..	80	John A. Scott, Lim., 11, High St., Hull. *Roland Heseltine, 15, Marlborough Avenue, Hull.*
118755	Robin, Hull	—	Hessle . . 1903	..	86	John A. Scott, Lim., 11, High St., Hull. *Roland Heseltine, 15, Marlborough Avenue, Hull.*
124916	Robin, St. John's, N.F.L. .	Sr.	Salt Pond, N.F.L. 1907 Rebuilt Burgoyne's Cove, N.F.L., 1925	..	62	Thomas Randell, Champneys, Trinity Bay, N.F.L.
119693	Robin, Southampton . .	—	Itchen . . 1904	..	78	R. & J. H. Rea, Lim., Cory Bldgs., Fenchurch St., London, E.C. 3. *Reginald J. Speller, same address.*
65980	Robin Hood, Liverpool .	F.	Winsford . . 1856	..	77	×Ernest Corker, 9, Park Grove, Birkenhead.
153223	Robina, Chatham, N.B.. .	Sr.	Lamek, N.B. . 1926	..	25	Robin James & Whitman, Lim., Halifax, N.S.
131612	Robinor, Fremantle, W.A. .	Sr.	Fremantle, W.A. 1911	..	13	Edgar de B. Norman, Broome, W.A.
30506	Robinson, Port Louis . .	Sr.	Mauritius . . 1858	..	37	La Compagnie Sucrière de Ferney, Lim., 7, Sir William Newton St., Port Louis, Mauritius.
131606	Robison, Fremantle, W.A. .	Sr.	Fremantle, W.A. 1911	..	12	Robison & Norman, Lim., Broome, W.A.
130874	Robson, New Westminster, B.C.	—	Portland, Ore., U.S.A. 1901	..	245	Pacific Construction Co., Lim., 510, Hastings St., Vancouver, B.C.
113026	Robust, St. John's, N.F.L. .	Sr.	Musgrave Har., N.F.L. 1900	..	16	James Goodyear, Musgrave Harbour, N.F.L.
132228	Roc, Hull	—	Hull . . . 1911	..	82	John A. Scott, Lim., 11, High St., Hull. *Roland Heseltine, 15, Marlborough Avenue, Hull.*
121629	Rochester, Port Louis, Mauritius.	Ch.	Port Louis, Mauritius. 1912	..	12	Terracine Sugar Estate Co., Lim., 6, Intendance St., Port Louis, Mauritius.
120408	Rochester, Portsmouth .	—	Amsterdam . 1904	..	139	×Frank Bevis, Mile End, Portsmouth.
122568	Rock Breaker, No. 1, Peterborough, Ontario.	—	Campbellford, Ontario. 1908	..	146	Frederick D. Brown, Toronto, Ontario.
130895	Rock Cutter, P.W.D. No. 1, Victoria, B.C.	—	Victoria, B.C. . 1911	..	222	Minister of Public Works for the Dominion of Canada, Ottawa.
148473	Rock Dove, Hull . . .	—	Howden . . 1925	..	101	John A. Scott, Lim., 11, High St., Hull. *Roland Heseltine, 15, Marlborough Avenue, Hull.*
152644	Rock Drill, No. 1, Midland, Ont.	—	Penetanguishene Ont. 1925	..	42	Theophile Light, Penetanguishene, Ont.
122418	Rock King, Midland, Ont. .	—	Welland, Ont. . 1909	..	401	Canadian Dredge and Construction Co., Lim., Midland, Ontario.
151655	Rock Rose, St. John's, N.F.L.	Sr.	Bay De Leau, N.F.L. 1908 Rebuilt Burnt Island, Placentia Bay, N.F.L. 1925	..	15	William Hoben, Burnt Islands, Placentia Bay, N.F.L.
8675	Rockingham, Dublin . .	Sr.	Wicklow . . 1855	K.D.J.F	45	× William Morgan, Kilmarten Hill, Wicklow.
120040	Rockingham, Fremantle, W.A.	—	Rockingham, W.A. 1903	..	167	Swan River Shipping Co., Lim., Perth, W.A.
148204	Rockleigh, Bristol . . .	—	(a) (a)	..	46	William Cowlin & Son, Lim., Stratton Street, Bristol. *George Wear, 15, St. James Barton, Bristol.*
135933	Rocksand, London . .	—	Dordrecht, Holland. 1913	..	457	Ipswich Dock Commission, Ipswich, Suffolk. *James M. Coates, Old Custom House, Ipswich.*
84601	Roe, Cape Town . . .	Cr.	Cape Town . 1873	..	10	Montague L. Bensusan, Cape Town.
118995	Roebuck, Fremantle, W.A. .	Sr.	Broome, W.A. . 1903	..	12	Sydney J. Pryor, Broome, W.A.
130404	*Rogeu*, Sydney, N.S.W. .	K.	Sydney . . 1915	..	26	Choiseul Plantations, Lim., 10, Bridge St., Sydney, N.S.W.
116808	Roland, Sorel, Quebec . .	Sp.	Sorel . . . 1906	..	121	Zenophile Pilon, 56, Uerdun St., Hull, Co. of Wright, Quebec.

Digitized by Google

Official No.	Name of Ship and Port of Registry.	Rig.	Where and When Built.	International Code Signal (if any).	Registered Tonnage.	Owner, or Part Owner, and Manager (if recorded). × Signifies *Managing Owner*. Italics signify *Manager*.
130480	Roland A.T., Lunenburg, N.S.	Sr.	Tancook, N.S. . 1909	..	11	Milton Tanner, Stonehurst, Lunenburg, N.S.
92107	Rolling Wave, St. John's, N.F.L.	Sr.	Birchy Bay, NFL 1886	..	20	William Freak, Joe Batt's Arm, N.F.L.
94445	Rolling Wave, St. John's, N.F.L.	Sr.	Branche, N.F.L. 1887	..	29	Walter B. Grieve, St. John's, N.F.L.
101259	Rolling Wave, St. John's, N.F.L.	Sr.	Trinity Bay, NFL 1891	..	30	Thomas Warren, Chance Cove, Trinity Bay, N.F.L.
105942	Rollo, Portsmouth . .	K.	Emsworth . 1895	..	45	Frank Bevis, Lim., Mile End, Portsmouth *Frank P. Bevis, Highfield, Waterlooville, Cosham, Hants.*
75446	*Romaine, St. John's N.F.L.	Sr.	Gaspé . . . 1881	..	65	Abraham Parsons, Bay Roberts, N.F.L.
125554	Romana, Belize, B.H. . .	D'rey	Belize, B.H. . 1898	..	2	Edward Burn, Consejo, B.H.
102229	Romeo, Hull	Sp.	Beverley . . 1893	..	66	× Herbert Hall, "Braemar," Ings Rd., Hull.
103358	Romeo, Quebec . . .	Sp.	Bic, P.Q. . . 1895	..	22	George Farar Gibsoue, Quebec.
90169	Romeo, St. John's, N.F.L. .	Sr.	Kite Cove, N.F.L. 1884	..	44	James Baird, St. John's, N.F.L.
151290	Romona, St. Georges, Grenada.	Sp.	Harvey Vale, Carriacou. 1919	..	11	Charles Peters, Hope, St. Andrews.
91791	†Romp, Wellington, N.Z. .	Cr.	Auckland, N.Z. 1921	..	7	Roy H. Ibbotson, Wellington, N.Z.
103587	Romulus, Chatham, N.B. .	Sr.	Shippegan, N.B. 1896	..	19	W. S. Loggie Co., Lim., Chatham, N.B.
133015	*Ron*, Glasgow . . .	K.	Rosneath . . 1912	J.D.L.P	18	Charles L. Spencer, 5, Gt. Western Terrace, Glasgow.
90129	‡Rona, Sydney, N.S.W. .	Bk.	Belfast . . 1885	K.D.C.N	610	Adelaide Steamship Co., Lim., Adelaide, S.A.
102505	‖Rona, Liverpool . . .	Yl.	Shoreham . . 1895	P.V.C.W	16	Wyndham D. Clark, 44, Berkeley Square, London, W.1.
91790	Rona, Wellington, N.Z. .	Cr.	Auckland, N.Z. 1892	..	12	John R. McLean, Wellington, N.Z.
151360	*Ronaki*, Auckland . . .	Sr.	Auckland . . 1922	..	129	Wilsons (N.Z.) Portland Cement Lim., Auckland, N.Z.
142048	Ronald Burry, St. John's, N.F.L.	Sr.	Greens Harbour, N.F.L. 1918	..	62	James Strong, Lim., St. John's, N.F.L.
138440	Ronald C. Longmire, Annapolis Royal, N.S.	Sr.	Meteghan, Digby, N.S. 1920	..	149	× Charles A. Bent, Bridgetown, Annapolis Co., N.S.
119489	Ronald E. Bishop, St. John's, N.F.L.	Sr.	Greens Harbour, N.F.L. 1905	..	40	Benjamin Bishop, Cupids, N.F.L.
121856	Ronald G. Smith, Lunenburg, N.S.	Sr.	Lunenburg, N.S. 1906	..	100	Arthur S. Rendall, St. John's, N.F.L.
117317	**Ronald L.B., St. John's, NFL	K.	Fécamp . . 1878	..	80	Benjamin Buffet, North Sydney, N.S.
152357	Ronald L. Munden, St. John's, N.F.L.	Sr.	North Bay, La Poile Bay, N.F.L. 1926	..	17	Charles Munden, Burnt Islands, Burgeo, N.F.L.
143027	Ronald M. Douglas, St. John's, N.F.L.	Sr.	Bay D'Espoir, N.F.L. 1921	..	147	Wilson Garland, Gaultois, N.F.L.
134869	Ronald P., St. John's, N.F.L.	Sr.	Placentia Bay, N.F.L. 1914	..	33	Garret Hickey, St. Kyrans, Placentia Bay, N.F.L.
140051	Ronald W. Farrell, St. John's, N.F.L.	Sr.	Mortier Bay, N.F.L. 1917	..	18	James J. Farrell, Little Bay, Mortier Bay, N.F.L.
118286	Ronald West, London . .	Spl.	Teynham, Kent 1903	J.G.H.P	73	× Samuel West, Tower House, 40, Trinity Sq., London.
120201	Ronda, Falmouth . .	K.	Porthleven . 1904	H.C.Q.F	21	Walter M. Baynes, c/o Manager, Lloyd's Bank, Torquay.
123663	Rondinella, London . .	Cr.	Hamble, Hants 1897	..	3	George B. Hewer, M.D., 4, Russell Mansions, Southampton Row, London.
124540	*Rooganah*, Hobart, Tas.	Sr.	Port Cygnet, Tas. 1909	Q.T.W.R	75	Sydney C. Loveder, Hobart, Tas.
128083	Rook, Hull	—	Hessle . . 1908	..	92	John A. Scott, Lim., 11, High St., Hull. *Roland Heseltine, 15, Marlborough Avenue, Hull.*
124488	Rook, Southampton . .	—	Portsmouth . 1907	..	120	R. & J. H. Rea, Lim., Cory Bldgs., Fenchurch St., London, E.C. 3. *Reginald J. Speller, same address.*
108376	Roonette, Southampton .	Yl.	Devonport . 1898	Q.F.M.H	12	George Motson, Edendale, Alexandra Grove, North Finchley, Middlesex.
88652	††Roosevelt, St. John's, N.F.L.	Sr.	Pr. Ed. Isl. . 1884	..	80	Daniel A. Ryan, King's Cove, N.F.L.
92404	Rosa, Chatham, N.B. . .	Sr.	Shippegan, N.B. 1886	..	17	Frederick V. Lanteigne, Caraquet, co. Gloucester, N.B.
102236	Rosa, Fremantle, W.A. .	Sr.	Fremantle, W.A. 1890	..	11	Bernard E. Bardwell, Broome, W.A.
89425	Rosa, Port Adelaide, S.A. .	Bge.	Mannum, S.A. . 1887	..	59	Richard M. Randell, Murray Bridge, S.A.
136105	*Rosa Fiadhain*, Sligo . .	Lr.	Banff . . 1912	..	5	× John Boyce, Rosapenna Cottages, Downinga, co. Donegal.
101342	Rosa May, St. John's, N.F.L.	Sr.	Bonavista Bay, N.F.L. 1894; Rebuilt, Gambo, N.F.L. 1912	..	40	Andrew H. Murray, St. John's, N.F.L.
119500	Rosa May, St. John's, N.F.L	Sr.	Pilley's Island, N.F.L. 1896	..	19	William C. Job, St. John's, N.F.L.
117241	Rosa Mystical, St. John's, N.F.L.	Sr.	St. Brendan's, N.F.L. 1903	..	19	Richard Fennell, St. John's, N.F.L.
64767	Rosa & Mary Jane, Melbourne	Sr.	Melbourne . 1864	..	27	Thomas Jones, Williamstown, Melbourne.
100908	Rosalie, Chatham, N.B. .	Sr.	Caraquet, N.B. 1892	..	10	Philip Rive, Caraquet, N.B.
122035	Rosalie Belliveau, St. John's, N.F.L.	Sr.	Belliveau's Cove, N.S. 1909	S.R.D.J	197	Dominion Shipping Co., Lim., St. John's, N.F.L.
139508	Rosalie C., Nassau, N.P. .	Sp.	March Harbour, Abaco. 1917	..	11	George Cooper, Faber Hill, Exuma, Bahamas.
132272	Rosalie Stamp, Hull . .	Sp.	Barton-on-Humber. 1911	..	50	× William Stamp, Yucca House, Barton-on-Humber, Lincs.
137113	Rosalin, Port of Spain, Trinidad.	Sp.	Grenada . . 1917	..	21	Nathaniel Jones, Bogles, Carriacou, Grenada, B.W.I.
140494	Rosalina B., St. Georges, Grenada.	Sp.	Petit Martinique 1918	..	21	William Bethel, Petit Martinique.
139425	*Rosalind*, Brixham . .	Cr.	Falmouth . . 1920	..	5	Robert M. Abraham, Luthers, Sewardstone, Chingford, Essex.
118813	Rosalind, Hull . . .	Yl.	Shoreham . . 1904	V.Q.T.L	39	Oswald C. Magniac, 21, Bruton St., Berkeley Square, London.

* Formerly the "Dolphin." † Formerly the "Mahina." ‡ Formerly the "Polly Woodside."
‖ Formerly the "Aura" and "Alver." ** Foreign name "Egalité." †† Formerly the "Souris Light."

Digitized by Google

Official No.	Name of Ship and Port of Registry.	Rig.	Where and When Built.	International Code Signal (if any).	Registered Tonnage.	Owner, or Part Owner, and Manager (if recorded). × Signifies *Managing Owner*. Italics signify *Manager*.
140778	**Rosalind L., Roseau, Dominica.**	Sp.	**Portsmouth, Dominica. 1926**	..	9	**Octavia Carbon, Bay St., Portsmouth, Dominica.**
101375	Rosaline, St. John's, N.F.L.	Sr.	Greenspond, N.F.L. 1895	..	41	William Davis, Greenspond, N.F.L.
90210	Rosamanda, St. John's, N.F.L.	Sr.	Notre Dame Bay 1884	..	21	Edwin J. Duder, St. John's, N.F.L.
111834	Rosan, Digby, N.S. . .	Sr.	CapeSt.Mary,NS 1896	..	11	JohnA.Doucette,CapeSt.Mary,DigbyCo.,N.S.
139622	*Rosondra, Nassau, N.P. .	Sp.	{ Boston, Mass. 1908 Rebuilt, Miami, Fla. 1927	..	27	John R. Nesbit, Vancouver, B.C.
116227	Rosaria, Quebec . . .	Sr.	Ile aux Coudres 1902	..	18	Noel Dufour, Ile aux Coudres, co. Charlevoix, Quebec.
154116	**Rosarine, Kingston, St. Vincent.**	Sp.	**Canonan . . 1925**	..	9	**Newton Alexander, Canonan.**
145812	**Rosary, Lowestoft . .**	Dr.	**Rye, Sussex - 1924**	..	40	**×Charles H. Crews, 236, Denmark Rd., Lowestoft.**
105247	Rose, Boston . . .	Sr.	Appledore . . 1905	H.D.K.C	97	×Frederick Fish, Rawcliffe, Yorks.
80280	Rose, Cowes	K.	Dartmouth . 1876	..	20	×Samuel C. Rickman, "Disco," Newport Rd., Cowes, Isle of Wight.
32152	Rose, Hobart	Bge.	Tasmania . . 1848	..	23	Edward G. Ford, Hobart, Tasmania.
113632	Rose, Hull	—	Hull . . . 1902	..	126	John A. Scott, Lim., 11, High St., Hull. *R. Hoseltine, 15, Marlborough Avenue, Hull.*
17372	†Rose, Limerick . . .	Dy.	Yarmouth . . 1856	M.G.K.C	31	×Hy. Richd. Glynn, Kilrush, co. Clare.
106831	Rose, Liverpool . . .	F.	Maryport . . 1896	..	146	**Duke's Grain Warehousing Co., Lim., 8, Oriel Chambers, 14, Water St., Liverpool.** *John Kennedy, same address.*
110163	Rose, London	Spl.	Grays . . . 1899	..	41	×William A. Butler, Homestead, South View Rd., Bitterne Manor, Southampton.
82392	Rose, Maldon	Spl.	Maldon . . 1880	..	42	×Cecil E. Gilders, St. Osyth Lodge, Salisbury Rd., Leigh-on-Sea.
107536	Rose, St. John, N.B. . .	Sp.	St. John, N.B. . 1893	..	5	Alder Evans, St. John, N.B.
90188	Rose, St. John's, N.F.L. .	Sr.	{ Trinity, N.F.L. 1884 Rebuilt . . 1899	..	30	Arthur Parsons, Carbonear, N.F.L.
106340	Rose, St. John's, N.F.L. .	Sr.	Western Arm, N.F.L. 1896	..	20	Solomon Roberts, Change Islands, N.F.L.
72796	Rose, Shanghai . . .	Sr.	Yokohama, Japan (a)	..	52	Robert Clarke, Yokohama, Japan.
110249	Rose, Southampton . .	Yl.	Southampton . 1899	S.W.V.H	22	William A. Higginbotham-Wybrants, 72, Grosvenor Rd., Rathmines, Co. Dublin.
141744	Rose Aimée, Quebec . .	Sr.	Ile aux Grues, Que. 1919	..	28	Edward Thivierge, Ile aux Grues, Co. of Montmagny, Que.
152780	**Rose Alba, Quebec . .**	Sr.	**Les Eboulements, Que. 1924**	..	73	**Maurice Degagné, Les Eboulements, Charlevoix, P.Q.**
141230	Rose Anne Belliveau, Weymouth, N.S.	Sr.	Belliveau's Cove 1919	T.P.K.R	282	Benjamin Belliveau, Belliveau's Cove, N.S.
116489	**Rose Burgess, Wallaceburg, Ont.**	—	**Wallaceburg, Ont. 1924**	..	235	**Wallaceburg Sand & Gravel Co., Lim., Wallaceburg, Ont.**
78722	Rose C., Liverpool . .	F.	Fidler's Ferry, Lancashire. 1877	..	88	Liverpool Lighterage Co., Lim. 21, Water St., Liverpool. *Hy. Bloor, same address.*
153222	**Rose De Grace, Chatham, N.B.**	Sp.	**Shippegan, N.B. 1926**	..	29	**W. S. Loggie Co., Lim., Chatham, N.B.**
134589	Rose Eileen, Sydney, N.S. .	Sr.	PortMorien,N.S. 1915	..	10	John J. Donovan, Sydney, N.S.
88090	Rose Ethel, Nassau, N.P. .	Sr.	North Bimini . 1884	..	20	William B. North, Nassau, N.P.
150624	**Rose Helene, Quebec . .**	Sr.	**Petite Riviere, St. Francois, P.Q. 1924**	..	86	**Zenon Castonguay, Matane, P.Q.**
156804	**Rose I., St. John's, N.F.L. .**	Sr.	**Essex, Mass, U.S.A. 1876**	..	44	Fred G. Smith, Fortune, Burin, N.F.L.
111167	**Rose Leaf, St. John's, N.F.L.**	Sr.	Deer Har., N.F.L. 1897	..	17	Walter B. Grieve, St. John's, N.F.L.
121833	**Rose Leen, St. John's, N.F.L.**	Sr.	Trinity Bay, N.F.L. 1906	..	34	Eliel Bishop, Cupids, N.F.L.
149507	***Rose Marie*, Falmouth .**	Sp.	**Falmouth . . 1926**	..	3	**Arthur H. Henderson, Greystones, St. Mawes, Cornwall.**
108994	Rose Merry, St. John's, NFL	Sr.	St. Brendan's, N.F.L. 1899	..	22	Nicholas Walsh, Catalina, N.F.L.
103978	Rose Mystérieuse, Quebec .	Sr.	Les Ecureuils . 1896	..	39	Aimable Fournier, Montmagny, Quebec.
119005	Rose Petal, Fremantle, W.A.	Sr.	Fremantle . . 1903	..	13	Ancell C. Gregory, Broome, W.A.
108902	Rose in June, St. John's, NFL	Sr.	Ramea, N.F.L. 1898	..	22	George Curtis, Trepassey, N.F.L.
60299	Rose of Devon, Exeter . .	Yl.	Wivenhoe . . 1869	W.V.Q.K	75	× Walter Perrins, 37, Livingstone Rd., Handsworth, Birmingham.
132975	Rose of Devon, Lowestoft .	K.	Galmpton . . 1912	..	28	Mrs. Ann Painter, 78, Haward St., Lowestoft. *Walter L. Painter, 10, Winnipeg Rd., Lowestoft.*
123475	**Rose of May, St. John's, N.F.L.**	Sr.	**Bellevue, N.F.L. 1906**	..	26	Moses Drover, St. John's, N.F.L.
115499	Rose of Sharon, St. John's, N.F.L.	Sr.	Troytown, N.F.L 1902	..	25	Mark C. Alcock, Leading Tickles, N.F.L.
117300	Roseate, St. John's, N.F.L. .	Sr.	Bonavista Bay, N.F.L. 1899	..	17	George Knowling, St. John's, N.F.L.
126515	*Rosebud*, Dublin . . .	Lr.	Peel, I. of M. . 1884	..	23	×James Kenny, 42, Proby's Row, Arklow.
102241	Rosebud, Fremantle, W.A. .	Sr.	Fremantle . . 1900	..	12	John M. Archer, Broome, W.A.
99277	Rose-bud, Galway . .	Cr.	Galmpton . . 1892	..	25	×Mrs. Bridget Hernon, Kilronan, North Aran Island, co. Galway.
57568	*Rosebud*, Hobart, Tas. . .	K.	PortCygnet,Tas. 1876	..	14	Walter B. Richardson, Hobart, Tas.
97301	Rosecleer, St. John's, N.F.L	Sr.	TrinityBay,NFL 1890	..	54	Richard Fowlow, Trinity East, Trinity Bay, N.F.L.
149011	**Rosecliffe, Hull . . .**	—	**Beverley . . 1923**	..	72	**W. Bleasdale & Co., Lim., Colonial Chambers, Princes Dock Side, Hull.** *Frederick Baker, 33, Wellesley Avenue, Hull.*

* Formerly the "Grey Duck." † Formerly the "John and Thomas."

Digitized by Google

Official No.	Name of Ship and Port of Registry.	Rig.	Where and When Built.	International Code Signal (if any).	Registered Tonnage.	Owner, or Part Owner, and Manager (if recorded). × Signifies *Managing Owner*. Italics signify *Manager*.
115085	Rosedale, Nassau, N.P.	Sr.	Green Turtle Cay, Abaco. 1903	..	30	Thomas A. McKenzie, Demerara, Br. Guiana.
117795	Rosef, Fremantle, W.A.	Sr.	Fremantle, W.A. 1903	..	12	Louis J. Goldie, Broome, W.A.
112100	*Roseita, Bridgetown Barbados	Sr.	Lunenburg, N.S. 1902	..	74	Clifford Mayhew, Bridgetown, Barbados.
131630	Rosella, Fremantle, W.A.	Sr.	Broome, W.A. 1912	..	11	John Byrne, Broome, W.A.
152138	*Rose-Marie*, St. George's, Grenada.	Sr.	St. George's 1927	..	39	Francis A. Haynes, Scott St., St. George's, Grenada.
130194	*Rosemary*, Dartmouth	Yl.	Rochester 1921	K.J.H.L	14	Harry D. Hooper, "Ardvar," Torquay, Devon.
146396	*Rosemary*, Falmouth	K.	Falmouth 1926	..	12	Richard J. K. Walter, 1, Southgate Road W., Reading, Berks.
97468	*Rosetta*, Aberystwyth	K.	Plymouth 1890	Q.F.J.H	46	Ludwig K. Andersen, Harbour House, Portmadoc, Carnarvon. *Mrs. Ann J. Andersen, same address.*
102265	Rosetta, Auckland, N.Z.	K.	Aratapu, N.Z. 1893	..	13	Robt. Geo. Warnes, Christchurch, Canterbury, N.Z.
79402	Rosetta, Colchester	Cr.	Jersey 1879	..	16	Tollesbury & Mersea Native Oyster Fishery Co., Lim., Station Rd., Tollesbury, Essex. *Charles H. Springett, same address.*
31645	*Rosetta*, Melbourne	K.	Clarence Riv. 1851 Rebuilt, Williamstown 1900	..	35	Dugald Campbell, Stephen St., Yarraville, Victoria.
79358	*Rosie*, Bideford	K.	Appledore 1885	K.C.V.Q	68	Sabellum Trading Co., Lim., 17, Creechurch Lane, London, E.C.3. *Basil T. Magauran, same address.*
84815	Rosie, St. John's, N.F.L.	Sr.	Bloody Bay, NFL 1882	..	20	George Knowling, St. John's, N.F.L.
127779	Rosie Bella, St. John's, N.F.L.	Sr.	Hickman's Harbor, N.F.L. 1910	..	42	Edward Snow, Bay Roberts, N.F.L.
111799	Rosie G., Port Hawkesbury, N.S.	Sr.	Little Lorraine, N.S. 1908	..	16	Joseph O'Toole, Louisburg, C.B.
126823	Rosie L., Lunenburg	Sr.	Tancook, N.S. 1910	..	20	Angus J. Hines, Ingonish, N.S.
116272	Rosie M. B., Halifax, N.S.	Sr.	Grand Desert, N.S. 1903	..	75	William Gunderson, North Sydney, C.B.
148375	Rosmé, Rochester	Spl.	Maidstone 1927	..	67	× Albert A. Hutson, Earl St., Maidstone, Kent
140598	Rossendale, Liverpool	—	Stretford, Manchester. 1892	..	44	Richard Abel & Sons, Lim., 7 & 9, James St., Liverpool. *Fred Abel, same address.*
121539	Rossland, St. John's, N.F.L.	Sr.	Pilley's Island, N.F.L. 1906	..	32	Charles L. Bailey, New Chelsea, Trinity Bay, N.F.L.
152331	Rostellan, St. John's, N.F.L.	Sr.	Glovertown, N.F.L. 1926	..	70	Job Brothers & Co., Lim., St. John's, N.F.L.
119699	Rosthwaite, Southampton	—	Southampton 1904	..	167	R. & J. H. Rea, Lim., Cory Bldgs., Fenchurch St., London, E.C. 3. *Reginald J. Speller, same address.*
70930	Rostrevor, Liverpool	F.	Northwich 1842	..	56	× Percy F. Clinton, 8, Station Road, Liscard, Cheshire.
139271	Rotche, Hull	—	Hessle 1915	..	94	John A. Scott, Lim., 11, High Street, Hull. *Roland Hesseltine, 15, Marlborough Avenue, Hull.*
113286	Rothay, Southampton	—	Southampton 1893	..	79	R. & J. H. Rea, Lim., Cory Bldgs., Fenchurch St., London, E.C. 3. *Reginald J. Speller, same address.*
116081	†Rotherham, London	—	Beverley 1892	..	76	Union Cold Storage Co., Lim., 13-16, West Smithfield, London, E.C. 1. *George H. Trott, Holland House, Bury Street, London, E.C.*
136840	Rothersand, London	Sr.	Waterhuizen 1907	J.K.Q.D	119	Albert Westcott, 42, Woolster St., Plymouth, Devon.
109217	Rothion, Falmouth	Yl.	Falmouth 1898	..	9	Philip C. Mead, 9, Gloucester Sq., Southampton.
125004	Rotohine, Fremantle, W.A.	Cr.	Perth, W.A. 1908	..	4	Richard D. Jones, South Perth, W.A.
101012	Rotumah, Sydney, N.S.W.	Lr.	Berry's Bay, N.S.W. 1891	..	14	Simon E. Munro, Thursday Island, Queensland.
141860	Rouge, Montreal	—	Whitehall, N.Y., U.S.A. 1916	..	46	Riordon Pulp & Paper Co., Lim., 355, Beaver Hall Square, Montreal.
100668	Round Islander, Kingston, Ontario.	Bge.	Verona, Ontario 1895	..	14	Henry Bander, Verona, Ontario.
150713	Rousseau No. 1, Montreal	—	Isle Perrot Nord, Que. 1922	..	8	Alfred Rousseau, Isle Perrot Nord, co. Vaudreuil, Que.
150714	Rousseau Ferry No. 2, Montreal.	—	Isle Perrot Nord, Que. 1922	..	7	Alfred Rousseau, Isle Perrot Nord, co. Vaudreuil, Que.
124933	*Rouzelle*, Fremantle, W.A.	K.	Hamelin 1900	..	24	James Clarke, Claremont, W.A.
103391	Rover, Deseronto, Ontario	Sr.	Napanee, Ont. 1894	..	13	Benjamin Luffman, Napanee, Ontario.
20452	Rover, Liverpool	Bge.	Paisley 1857	N.B.G.L	187	Mersey Docks and Harbour Board, Liverpool. *Thomas Morgan, Dock Office, Liverpool.*
62778	Rover, Lowestoft	Sr.	Brightlingsea 1869 Rebuilt, Yarmouth 1893	..	19	× Arthur E. Chard, Chard's Tobacco Warehouse, Lower Harbour, Bristol.
67029	Rover, Rochester	Spl.	Sittingbourne 1871	..	36	Wills & Packham, Lim., Crown Quay, Sittingbourne, Kent. *Henry Packham, Haslemere, London Rd., Sittingbourne.*
87302	Rover, St. John's, Antigua	Sp.	Antigua 1881	..	7	Geo. W. Bennett Bryson & Co., Lim., St., John's, Antigua.
90418	Rover, Southampton	Yl.	Hull 1882	K.F.G.B	12	Edward W. H. Shenton, 126, Harley St., London, W.
71813	Rover, Sydney, N.S.W.	K.	Balmain, N.S.W. 1875	..	50	John Davis, Cooktown, Queensland.
89323	Rover, Sydney, N.S.W.	Lr.	Balmain, N.S.W. 1884	..	12	Frederick J. Gibbins, Sydney, N.S.W.
96110	Rover, Tralee	Dy.	Peel 1885	..	47	× Michael Brosnan, Dingle, co. Kerry.

* Foreign name "Nueva Alba Gracia." Formerly the "Meteor." † Formerly the "No. 4."

Digitized by Google

Official No.	Name of Ship and Port of Registry.	Rig.	Where and When Built.	International Code Signal (if any).	Registered Tonnage.	Owner, or Part Owner, and Manager (if recorded). × Signifies *Managing Owner*. Italics signify *Manager*.
22530	Rover, Turks Islands	Bkn.	Aberdeen . . 1899	N.L.T.W	214	John F. Norris, Waverly, Baltimore, U.S.
84706	Rover's Bride, St. John's, NFL	Sr.	Musgrave Town, N.F.L. 1881	..	54	Moses Monroe, St. John's, N.F.L.
112980	Roving Sisters, St. John's, N.F.L.	Sr.	Smith Sound, N.F.L. 1900	..	32	John Bailey, Lance Cove, Smith Sound, Trinity Bay, N.F.L.
137328	Roving Swan, Galway	Ny.	Arklow . . 1897	..	16	×John Folan (James), Letterard, Carna, co. Galway.
126816	Rowdy, Lunenburg, N.S.	Sp.	Lunenburg, N.S. 1910	..	4	Francis J. Hiltz, Halifax, N.S.
104440	*Rowena*, Exeter	Cr.	Exmouth . . 1900	..	5	Arthur L. B. Green, The New House, Ross, Herefordshire.
100572	Rowena, St. John's, N.F.L.	Sr.	La Have, N.S. . 1893	..	51	Thomas R. Smith, Carbonear, N.F.L.
124872	Rowena Gladys, St. John's, N.F.L.	Sr.	Farmer's Arm, N.F.L. 1906	..	25	William T. Wheeller, Farmer's Arm, N.F.L.
124911	Rowena Ross, St. John's, N.F.L.	Sr.	Ward's Harbour, N.F.L. 1907	..	44	Richard Mursell, Little Bay Island, N.F.L.
106752	Rowland, London	Spl.	Ipswich . . 1895	..	65	A. R. & S. Sales, Lim., Sales Wharf, Globe Lane, Woolwich, Kent. *Arthur Sales, same address.*
111835	Roxana, Digby, N.S.	Sp.	Pubnico, N.S. . 1899	..	11	Ainslie Titus, Westport, N.S.
113894	Roy S. Grandy, St. John's, N.F.L.	Sr.	Garnish, N.F.L. 1900	..	25	James Matchem, Sandy Cove, Bonavista Bay, N.F.L.
72032	Royal Arch, St. John's, N.F.L.	Sr.	{ Exploits, N.F.L. 1876 Rebuilt 1894	..	51	Patrick Kennedy, Harbor Main, N.F.L.
86817	Royal Arch, St. John's, N.F.L.	Sr.	Green Bay, N.F.L. 1883	..	44	Moses Monroe, St. John's, N.F.L.
95618	Royal Arch, St. John's, N.F.L.	Sr.	Ragged Island, N.F.L. 1889	..	23	James Brown, Ragged Island, Placentia Bay, N.F.L.
90225	Royal Blue, St. John's, N.F.L.	Sr.	Bonavista Bay. 1885	..	23	Edwin J. Duder, St. John's, N.F.L.
77729	Royal Charlie, St. John's, NFL	Sr.	Freeport, N.S. . 1878	..	31	John Smith, Harbour Breton, N.F.L.
115490	Royal Diadem, St. John's, N.F.L.	Sr.	Fortune Bay . 1902	..	22	Edward Baker, Bay-de-Lean, Fortune Bay, N.F.L.
125207	*Royal Endeavour*, Sydney, N.S.W.	Sr.	Sydney, N.S.W. 1905	..	26	Malayta Co., Lim., 72B, King St., Sydney, N.S.W.
110311	Royal George, Ramsgate	Spl.	Conyer, Kent . 1899	J.T.L.M	89	×Ernest A. Fagg, Marwood Rd., Sandwich Kent.
96571	Royal Huntress, St. John's, N.F.L.	Sr.	Exploits Bay, NFL 1888	..	76	Josiah Manuel, Exploits, Burnt Island, N.F.L.
86891	Royal Prince, St. John's, NFL	Sr.	Seal Cove, N.F.L. 1884	..	28	James Prince, Seal Cove, Bonavista Bay, N.F.L.
109919	Royalty, Rochester	Spl.	Rochester . . 1898	..	85	F. T. Everard & Sons, Lim., The Wharf, Greenhithe, Kent. *Frederick T. Everard, same address.*
150131	Rozani, Singapore	Sr.	Singapore . . 1919	..	83	Moona D. Marican, 6B, Battery Rd., Singapore.
107376	Rozzie, St. John's, N.F.L.	Sr.	Little Bras d'Or, C.B. 1901	..	17	Henry Thomas, Harbor Le Cou, N.F.L.
121173	[a]*Ruana*, Sydney, N.S.W.	K.	Sydney, N.S.W. 1907	..	28	Malayta Co., Lim., 72B, King St., London, E.C. 3.
123046	*Rubens*, Nassau, N.P.	Sr.	Hoquiam, Wash., U.S.A. 1918	S.R.D.M	275	Robert Bewley, Nassau, Bahamas.
105352	Rubicon, Liverpool	F.	Northwich . 1894	..	90	Liverpool Lighterage Co., Lim., 21, Water St., Liverpool. *Henry Bloor, same address.*
152369	Rubie H. M., St. John's, N.F.L.	Sr.	Francois, Burgeo & La Poile, N.F.L. 1926	..	15	Ruben Durnford, Francois, Burgeo and La Poile, N.F.L.
152366	Rubie L. Ploughman, St. John's, N.F.L.	Sr.	Gin Cove, Smith's Sound, N.F.L. 1926	..	61	Robert G. Rendell, St. John's, N.F.L.
136925	Rubina Allen, Kingstown, St. Vincent	Sp.	Union Island . 1920	..	25	Prince A. Allen, Union Island, St. Vincent, B.W.I.
116975	Ruby, Chatham, N.B.	Sr.	Parrsboro' . 1905	..	53	Benjamin C. Newell, Clarkes Harbor, Shelburne, N.S.
109688	Ruby, Galway	Ny.	Peel . . . 1898	..	8	Robert H. McKeown, Leenane, Galway.
113589	Ruby, Hull	Kl.	Beverley . . 1900	..	116	John A. Scott, Lim., 11, High St., Hull. *J. A. Scott and Geo. W. Heseltine, same address.*
125627	Ruby, London	—	Gainsborough . 1907	..	41	General Steam Navigation Co., Lim., 15, Trinity Square, London. *Willoughby K. John, same address.*
120726	*Ruby*, Melbourne	Yl.	Williamstown, Vic. 1905	..	10	Charles Anderson, Port Welshpool, Victoria.
76905	Ruby, Portsmouth	K.	Landport . . 1877	..	36	×Henry D. Gilbert, 23, East St., Portsmouth.
100090	Ruby, St. John, N.B.	Sr.	Greenwich, N.B. 1892	..	15	Willet Ogilvie, Summerville, N.S.
95607	Ruby, St. John's, N.F.L.	Sr.	Tor's Cove, N.F.L. 1889	..	37	Roderick D. McRae, Harbor Grace, N.F.L.
121520	Ruby, St. John's, N.F.L.	Sr.	Sunday Cove Island, N.F.L. 1905	..	25	James Gordon, St. John's, N.F.L.
106197	Ruby, Sydney, N.S.W.	K.	Berry's Bay, N.S.W. 1898	..	11	Farquhar & Porter, Lim., Thursday Island, Queensland.
112486	Ruby, Sydney, N.S.W.	K.	Brisbane Water, N.S.W. 1900	..	72	James Clark, Brisbane, Queensland.
117662	Ruby, Sydney, N.S.W.	K.	Brisbane Water, N.S.W. 1904	..	12	William W. Williams, Broome, W.A.
84554	Ruby, Yarmouth	Cr.	Yarmouth . . 1873	..	(b) 5	×James McDowall, 38, Bancroft Rd., London
151619	[a]Ruby E. Winsor, St. John's, N.F.L.	Sr.	Port Union, N.F.L. 1924	..	69	Jabez Winsor, Wesleyville, N.F.L.
151663	Ruby Helen, St. John's, N.F.L.	Sr.	Long Tickle, Exploits, N.F.L. 1922	..	20	Robert Boyd, Tazzards Harbour, Notre Dame Bay, N.F.L.
127797	Ruby V. Jones, St. John's, N.F.L.	Sr.	Notre Dame Bay, N.F.L. 1910	..	63	George Jones, Little Bay Island, N.F.L.
152305	Ruby Wiscombe, St. John's, N.F.L.	Sr.	Creston, N.F.L. 1926	..	38	James W. Wiscombe, Creston, N.F.L.
106298	Rudd, Liverpool	F.	Fidler's Ferry . 1869	..	78	Rea, Lim., 20, Water St., Liverpool. *George W. Madders, same address.*

[a] Formerly the "Evangel."

[b] Formerly the "Convention XV."

Digitized by Google

Official No.	Name of Ship and Port of Registry.	Rig.	Where and When Built.	International Code Signal (if any).	Registered Tonnage.	Owner, or Part Owner, and Manager (if recorded). × Signifies *Managing Owner*. Italics signify *Manager*.
152867	Rudder-Grange, Montreal	—	Ottawa, Ont. 1922	..	88	William B. Converse, 1109, Queen Mayr Rd., Montreal.
132707	Rue, London	—	Canning Town. 1912	..	99	Associated Portland Cement Manufacturers, Lim., Portland House, 14, Tothill St., London, S.W.1. *James A. White, same address.*
143586	Rufiji, Southampton	—	Portsmouth 1920	..	101	E. & J. H. Rea, Lim., Cory Bldgs., Fenchurch St., London, E.C. *Reginald J. Speller, same address.*
150054	*Rufina*, Belize	Sp.	British Honduras. 1920	..	4	Joseph V. Sabido, Belize, B.H.
139418	Rulewater, Brixham	K.	Brixham 1917	..	25	×Samuel Partridge, Berry Head Rd., Brixham.
128274	Runag, Glasgow	Cr.	Govan 1902	..	7	×William Russell, 37, Princess St., Manchester.
118460	Runic, London	Spl.	Krimpen, d'Ysel, Holland. 1904	J.G.L.B	120	E. J. & W. Goldsmith, Lim., 110, Fenchurch Street, London, E.C.3. *Edward J. Goldsmith, same address.*
123667	Runic, London	—	Beverley 1906	..	90	B. I. Transport Co., Lim., Baltic House, Leadenhall St., London, E.C.3. *William Watkinson, same address.*
110465	Runic, Port Darwin	Lr.	Hong Kong 1903	..	9	Henry C. Edwards, Port Darwin, South Australia.
100773	Rupert, Chatham, N.B.	Sr.	Caraquet, N.B. 1890	..	12	Philip Rive, Caraquet, N.B.
125204	*Ruri*, Sydney, N.S.W.	Yl.	Sydney, N.S.W. 1909	..	8	Henry W. Bunce, 175, Arden Street, Coogee, Sydney, N.S.W.
108921	Rush Light, St. John's, N.F.L.	Sr.	Harbour Mille, N.F.L. 1892	..	19	Jacob Barnes, Harbour Mille, Fortune Bay, N.F.L.
141139	Russel S. Zinck, La Have, N.S.	Sr.	Dayspring, N.S. 1918	..	121	×St. Clair T. Ritcey, Riverport, N.S.
94796	†Russel T., Charlottetown, P.E.I.	Sr.	{ Kingston, N.B. 1893 / Louisburg, N.S. 1919	..	79	William Trenholm, Louisburg, N.S.
78696	Russell, Rochester	Spl.	{ Murston, Kent 1879 / Rebuilt 1920	..	44	Smeed, Dean & Co., Lim., Sittingbourne, Kent. *Harold E. Andrews*, "*Glencoe*," *Borden, Sittingbourne.*
142943	Russell, St. John's, N.F.L.	Sr.	Essex, Mass., U.S.A. 1913	..	79	Jerry Petite, English Harbor, N.F.L.
142076	Russell Lake, St. John's, N.F.L.	Sr.	Fortune, N.F.L. 1919	..	132	H. B. Clyde Lake, Fortune, N.F.L.
122624	Rustic, Chatham, N.B.	Sr.	Repton, N.B. 1907	..	10	[Co., N.B. Joseph M. Hebert, Shedial, Westmorland
109311	*Rustler*, Penzance	K.	Galmpton 1898	H.G.M.T	15	×David Longden, The Rosery, Cleeve Hill, R.S.O., Cheltenham, Gloucestershire.
107772	Ruth, Chatham, N.B.	—	Lillesand, Norway. 1875	..	448	Dominion Coal Co., Lim., Sydney, C.B.
81858	Ruth, Rochester	Spl.	Murston, Kent. 1879	..	36	×William C. Dines, 104, High St., Grays, Essex.
84413	Ruth, Rochester	Spl.	Rochester 1881	..	40	Mrs. Alice Hutson, Westbourne Villa, London Rd., Maidstone. *Albert A. Hutson, Fair Meadow, Maidstone.*
143726	Ruth Abbott, Liverpool	—	Manchester 1877	..	41	Fredk. J. Abbott, 19, Castle St., Liverpool. *Thomas Abbott, same address.*
27644	Ruth Ann, Liverpool	F.	Northwich 1859	P.S.D.V	72	Liverpool Lighterage Co., Lim., 21, Water St., Liverpool. *Hy. Bloor, same address.*
138550	Ruth D. Adams, St. John's, N.F.L.	Sr.	Chester Basin, N.S. 1917	..	100	Harvey & Co., Lim., St. John's, N.F.L.
109348	RuthieMelrose, Nassau, N.P.	Sr.	Bahamas 1898	..	25	Wilbert B. Griffin, Governors Harbour, Eleuthera, Bahamas.
112793	Rutland, London	Spl.	Conyer's Quay 1900	..	36	Eastwoods Lim., 47, Belvedere Rd., London, S.E. 1. *Herbert F. Fuller, same address.*
105901	Rydal, Maldon	Cr.	Maldon 1895	..	6	John H. Nicholls, "Hadleigh," Howard Rd., Southampton.
114424	Rydal Water, Newcastle	—	Hebburn 1902	..	68	Allen Brown, Lim., Baltic Chambers, Quayside, Newcastle-on-Tyne. *John J. Robinson, 63, Warwick St., Newcastle-on-Tyne.*
147129	Rye, Hull	Sq.	Selby 1923	..	67	Furley & Co., Lim., Hull. *Richard Furley, East Anglian Bldgs., Hull.*
127928	‡Ryedale, Liverpool	—	Northwich, Cheshire. 1908	..	72	Richard Abel & Sons, Lim., 7 & 9, James St., Liverpool. *Fred Abel, same address.*
113310	Rydalmere, Southampton	—	Southampton 1900	..	79	E. & J. H. Rea, Lim., Cory Bldgs., Fenchurch St., London, E.C.3. *Reginald J. Speller, same address.*
84964	Ryelands, Lancaster	Sr.	Glasson Dock 1887	K.J.R.G	123	Jas. Williamson, Lancaster. *Herbert S. Heine, 20, The Grange Drive, Winchmore Hill, London.*
96727	Ryse, Chatham, N.B.	Sr.	Shippegan, N.B. 1889	..	11	Sinai Aché, Shippegan, N.B.
116771	S. 1, Vancouver, B.C.	—	Vancouver 1903	..	28	Albert E. Stevens, Moodyville, B.C.
116772	S. 2, Vancouver, B.C.	—	Vancouver 1902	..	21	Albert E. Stevens, Moodyville, B.C.
116773	S. 3, Vancouver, B.C.	—	Vancouver 1896	..	38	Albert E. Stevens, Moodyville, B.C.
151114	S.A.C., No. 1, Vancouver, B.C.	—	Vancouver, B.C. 1923	..	58	Stephen A. Crane, 1515, Marine Drive, Vancouver, B.C.
151187	S.A.C. No. 2, Vancouver, B.C.	—	Vancouver 1924	..	76	Stephen A. Crane, 1515, Marine Drive, Vancouver, B.C.
125227	*S.E.A.*, Sydney N.S.W.	K.	Sydney, N.S.W. 1910	..	13	Buka Plantations and Trading Co., Lim., Sydney, N.S.W.
152524	S. E. J. No. 1, Vancouver, B.C.	—	New Westminster, B.C. 1924	..	145	Christopher McRae, 2490, West 37th Ave., Vancouver, B.C.

† Formerly the "Raeburn." ‡ Formerly the "Progressive."

Digitized by Google

Official No.	Name of Ship and Port of Registry.	Rig.	Where and When Built.	International Code Signal (if any).	Registered Tonnage.	Owner, or Part Owner, and Manager (if recorded). × Signifies *Managing Owner*. Italics signify *Manager*.
188831	S. E. J. No. 2, Vancouver, B.C.	—	New Westminster, B.C. 1924	..	147	Christopher McRae, 2499, West 37th Ave., Vancouver, B.C.
152807	S. E. J. No. 3, Vancouver, B.C.	—	Vancouver, B.C. 1925	..	22	Canadian Pacific Railway Co., Montreal.
134109	*S.E.W. No. 1., Vancouver, B.C.	—	Seattle, Wash., U.S.A. 1910	..	114	Empire Stevedoring Co., Lim., 325, Howe St., Vancouver, B.C.
154411	S.F. No. 1, Victoria, B.C.	—	Vancouver, B.C. 1927	..	41	Portlock Fishing Co., Lim., Chancery Chambers, Victoria, B.C.
154412	S.F. No. 2, Victoria, B.C.	—	Vancouver, B.C. 1927	..	41	Portlock Fishing Co., Lim., Chancery Chambers, Victoria, B.C.
154413	S.F. No. 3, Victoria, B.C.	—	Vancouver, B.C. 1927	..	41	Portlock Fishing Co., Lim., Chancery Chambers, Victoria, B.C.
154414	S.F. No. 4, Victoria, B.C.	—	Vancouver, B.C. 1927	..	41	Portlock Fishing Co., Lim., Chancery Chambers, Victoria, B.C.
154415	S.F. No. 5, Victoria, B.C.	—	Vancouver, B.C. 1927	..	41	Portlock Fishing Co., Lim., Chancery Chambers, Victoria, B.C.
154416	S.F. No. 6, Victoria, B.C.	—	Vancouver, B.C. 1927	..	41	Portlock Fishing Co., Lim., Chancery Chambers, Victoria, B.C.
137289	S.H.L., Belize	Yl.	British Honduras. 1915	..	17	Belize Estate and Produce Co., Lim., 8 and 9, Austin Friars, London.
136122	S.H.T. No. 2, Swansea	—	Swansea 1883	..	200	Great Western Railway Co., Paddington Station, London, W. *Sir Felix J. C. Pole, same address.*
136123	S.H.T. No. 3, Swansea	—	Swansea 1883	..	201	Great Western Railway Co., Paddington Station, London, W. *Sir Felix J. C. Pole, same address.*
136124	S.H.T. No. 4, Swansea	—	Swansea 1883	..	205	Great Western Railway Co., Paddington Station, London, W. *Sir Felix J. C. Pole, same address.*
136125	S.H.T. No. 5, Swansea	—	Swansea 1884	..	198	Great Western Railway Co., Paddington Station, London, W. *Sir Felix J. C. Pole, same address.*
136126	S.H.T. No. 6, Swansea	—	Rotterdam 1913	..	241	Great Western Railway Co., Paddington Station, London, W. *Sir Felix J. C. Pole, same address.*
136120	S.H.T. 7, Swansea	—	Vlaardingen, Holland. 1912	..	242	Great Western Railway Co., Paddington Station, London, W. *Sir Felix J. C. Pole, same address.*
136121	S.H.T. 8, Swansea	—	Dordrecht, Holland. 1913	..	239	Great Western Railway Co., Paddington Station, London, W. *Sir Felix J. C. Pole, same address.*
132486	S. H. & S., Montego Bay	Sp.	Montego Bay 1916	..	12	Samuel Hart, Montego Bay, Ja.
94562	S. J. B., Rochester	K.	Milton 1888	..	46	×Solomon John Brice, Rochester, Kent.
139476	S.K.B.F. No. 1, Basseterre, St. Kitts.	—	United Kingdom. (*a*)	..	15	St. Kitts (Basseterre) Sugar Factory, Lim., 18, Laurence Pountney Lane, London.
139477	S.K.B.F. No. 2, Basseterre, St. Kitts.	—	United Kingdom. (*a*)	..	12	St. Kitts (Basseterre) Sugar Factory, Lim., 18, Laurence Pountney Lane, London.
139478	S.K.B.F. No. 3, Basseterre, St. Kitts.	—	United Kingdom. (*a*)	..	12	St. Kitts (Basseterre) Sugar Factory, Lim., 18, Laurence Pountney Lane, London.
139479	S.K.B.F. No. 4, Basseterre, St. Kitts.	—	Barbados (*a*)	..	25	St. Kitts (Basseterre) Sugar Factory, Lim., 18, Laurence Pountney Lane, London.
139480	S.K.B.F. No. 5, Basseterre, St. Kitts.	—	Barbados (*a*)	..	25	St. Kitts (Basseterre) Sugar Factory, Lim., 18, Laurence Pountney Lane, London.
152146	S.K.B.F. No. 6, Basseterre, St. Kitts.	—	Barbados (*a*)	..	25	St. Kitts (Basseterre) Sugar Factory, Lim., 18, Laurence Pountney Lane, London.
141798	S.L.C. No. 3, New Westminster, B.C.	—	New Westminster, B.C. 1920	..	155	Straits Lumber Co., Lim., Red Gap, B.C.
151063	S.L.C., No. 4, New Westminster, B.C.	—	New Westminster, B.C. 1923	..	206	Straits Lumber Co., Lim., Red Gap, B.C.
154325	S.L.C. No. 5, New Westminster, B.C.	—	New Westminster, B.C. 1926	..	199	Straits Lumber Co., Lim., Red Gap, B.C.
150340	S.L.P. No. 5, Sault Ste Marie	—	Ferrysburg, Michigan. 1898	..	238	Sydney L. Penhorwood, 718, Wellington St. E., Sault Ste. Marie, Ont.
154481	†S.L.P. No. 6, Sault Ste. Marie	—	Ferrysburg, Michigan. 1898	..	238	Sydney L. Penhorwood, 718, Wellington St. E., Sault Ste. Marie, Ont.
78366	‡*S.M.H.T.*, Melbourne	K.	Freeman's Bay, Auckland, N.Z. 1878	..	46	Frederick W. Cook, Leith, Tasmania.
151002	S.M.P., Chatham, N.B.	Sr.	Lamek, N.B. 1924	..	16	Alphonse Chiasson, Lamek, Gloucester Co., N.B.
134359	S. McN. L. Derrick Scow, Montreal.	—	Sorel, Que. 1914	..	84	Sincennes McNaughton Line, Lim., 75, Common Street, Montreal.
151136	S. No. V. Vancouver, B.C.	—	Vancouver, B.C. 1910	..	69	John H. Forshaw, 422, Metropolitan Bldg., Vancouver, B.C.
140974	S. P. R. No. 1, New Westminster, B.C.	—	New Westminster, B.C. 1912	..	142	Austin S. French, 1400, Nicola St., Vancouver, B.C.
152684	S. & H. No. 1, New Westminster, B.C.	—	New Westminster, B.C. 1924	..	202	Harold L. Hutton, 532, 5th St., New Westminster, B.C.
129061	S. P. & S. No. 4, London	—	Renfrew 1910	..	158	London & North Eastern Railway Co., Marylebone Station, London. *Frederick M. Barwick, Marine Supt., London & North Eastern Railway Co., Grimsby.*
129161	S. P. & S. No. 5, London	—	Renfrew 1910	..	157	London & North Eastern Railway Co., Marylebone Station, London. *Frederick M. Barwick, Marine Supt., London & North Eastern Railway Co. Grimsby.*
135319	S. P. & S. No. 9, London	—	Renfrew 1913 Completed Valparaiso —	..	280	S. Pearson & Son (Contracting Department), Lim., 10, Victoria St., London, S.W.1. *Sir Ernest W. Moir, Bart., same address.*

* Foreign name "Standard." † Foreign name "No. 6." ‡ Formerly the "Annie."

Digitized by Google

Official No.	Name of Ship and Port of Registry.	Rig.	Where and when Built.	International Code Signal (if any).	Registered Tonnage.	Owner, or Part Owner, and Manager (if recorded). × Signifies *Managing Owner*. Italics signify *Manager*.
136199	S. P. & S. No. 10, London .	Sp.	Renfrew . . 1913	..	276	S. Pearson & Son (Contracting Department), Lim., 10, Victoria St., London S.W.1. *Sir Ernest W. Moir, same address.*
148701	S. P. & S. 11 . . .	—	Renfrew . . 1924	..	276	S. Pearson & Son (Contracting Department) Lim., 10, Victoria St., Westminster, London. *Sir Ernest W. Moir, same address.*
144993	S.R.9, Newhaven . . .	—	Newhaven . 1901	..	42	Southern Railway Co., Waterloo Station London, S.E. *George R. Newcombe, Dock House, Southampton.*
144994	S.R.10, Newhaven . .	—	Newhaven . 1902	..	42	Southern Railway Co., Waterloo Station, London, S.E. *George R. Newcombe, Dock House, Southampton.*
144995	S.R.11, Newhaven . . .	—	Southampton . 1910	..	46	Southern Railway Co., Waterloo Station, London, S.E. *George R. Newcombe, Dock House, Southampton.*
160131	S.R.12, Newhaven . .	—	Littlehampton . 1907	..	45	Southern Railway Co., Waterloo Station, London, S.E. *George R. Newcombe, Dock House, Southampton.*
160132	S.R.13, Newhaven . .	—	Littlehampton . 1907	..	45	Southern Railway Co., Waterloo Station, London, S.E. *George R. Newcombe, Dock House, Southampton.*
160133	S.R.14, Newhaven . . .	—	Portsmouth . 1913	..	49	Southern Railway Co., Waterloo Station, London, S.E. *George R. Newcombe, Dock House, Southampton.*
153160	S.R.P. Co. No. 1, Prince Rupert, B.C.	—	Prince Rupert, B.C. 1926	..	18	Skeena River Packing Co., Lim., 1318, Standard Bank Bldg., Vancouver, B.C.
153303	S.R.P. Co. No. 2, Prince Rupert, B.C.	—	Prince Rupert, B.C. 1926	..	18	Skeena River Packing Co., Lim., 1318, Standard Bank Bldg., Vancouver, B.C.
141824	S.S.M.No.1, Victoria, B.C. .	—	Saturna, B.C. . 1912	..	48	Island Tug & Barge Co., Lim., Hudson's Bay Dock, Foot of Fort St., Victoria, B.C.
140975	S. S. P. No. 3, Victoria, B.C.	—	New Westminster, B.C. 1912	..	121	Island Tug & Barge Co., Lim., Foot Fort St., Victoria, B.C.
138355	S. S. & G. No. 1, Vancouver, B.C.	—	Sapperton, B.C. 1913	..	212	British Columbia Electric Power & Gas Co., Lim., 425, Carrall St., Vancouver, B.C.
122441	S. T. Co. No. 1, St. John, N.B.	Sr.	Salmon River, N.B. 1907	..	565	George W. D. Wallace, Salmon River, St. John, N.B.
126281	S. T. Co. No. 3, St. John, N.B.	Sr.	Gt. Salmon River, N.B. 1908	..	623	George W. D. Wallace, Salmon River, St. John, N.B.
135685	S.W.R. Tow-Boat No. 2, Southampton.	—	Itchen, Southampton. 1914	..	18	The Southern Railway Co., Waterloo Station, London, S.E. *George R. Newcombe, Dock House, Southampton.*
131786	S.W.R. Tow-Boat No. 3, Southampton.	—	Southampton . 1911	..	20	The Southern Railway Co., Waterloo Station, London, S.E. *George R. Newcombe, Dock House, Southampton.*
135695	S.W.R. Tow-Boat, No. 5, Southampton.	—	Itchen, Southampton. 1916	..	18	The Southern Railway Co., Waterloo Station, London, S.E. *George R. Newcombe, Dock House, Southampton.*
145711	S. & B. Ltd. No. 3, Cardiff .	—	Sudbrook, Mon. 1921	..	112	Spillers Milling & Associated Industries, Lim., 40, St. Mary Axe, London, E.C.3. *Stanley Potter, 240, Bute St., Cardiff.*
145712	S. & B. Ltd. No. 4, Cardiff .	—	Sudbrook, Mon. 1921	..	112	Spillers Milling & Associated Industries, Lim., 40, St. Mary Axe, London, E.C.3. *Stanley Potter, 240, Bute St., Cardiff.*
136942	S. & B. Ltd. No. 5, Cardiff .	—	Lydney . . 1895	..	16	Spillers Milling & Associated Industries, Lim., 40, St. Mary Axe, London, E.C.3. *Stanley Potter, 240, Bute St., Cardiff.*
136943	S. & B. Ltd. No. 6, Cardiff .	—	Lydney . . 1895	..	16	Spillers Milling & Associated Industries, Lim., 40, St. Mary Axe, London, E.C.3. *Stanley Potter, 240, Bute St., Cardiff.*
136944	S. & B. Ltd. No. 7, Cardiff .	—	Cardiff . . 1906	..	62	Spillers Milling & Associated Industries, Lim., 40, St. Mary Axe, London, E.C.3. *Stanley Potter, 240, Bute St., Cardiff.*
136945	S. & B. Ltd. No. 8, Cardiff .	—	Cardiff . . 1906	..	62	Spillers Milling & Associated Industries, Lim., 40, St. Mary Axe, London, E.C.3. *Stanley Potter, 240, Bute St., Cardiff.*
136946	S. & B. Ltd. No. 9, Cardiff .	—	Cardiff . . 1906	..	62	Spillers Milling & Associated Industries, Lim., 40, St. Mary Axe, London, E.C.3. *Stanley Potter, 240, Bute St., Cardiff.*
136947	S. & B. Ltd. No. 10, Cardiff	—	Cardiff . . 1906	..	62	Spillers Milling & Associated Industries, Lim., 40, St. Mary Axe, London, E.C.3. *Stanley Potter, 240, Bute St., Cardiff.*
136948	S. & B. Ltd. No. 12, Cardiff	—	Cardiff . . 1907	..	64	Spillers Milling & Associated Industries, Lim., 40, St. Mary Axe, London, E.C.3. *Stanley Potter, 240, Bute St., Cardiff.*
136949	S. & B. Ltd. No. 13, Cardiff	—	Cardiff . . 1907	..	64	Spillers Milling & Associated Industries, Lim., 40, St. Mary Axe, London, E.C.3. *Stanley Potter, 240, Bute St., Cardiff.*

Digitized by Google

Official No.	Name of Ship and Port of Registry.	Rig.	Where and When Built.	International Code Signal (if any).	Registered Tonnage.	Owner, or Part Owner, and Manager (if recorded). × Signifies *Managing Owner*. Italics signify *Manager*.
136950	S. & B. Ltd. No. 14, Cardiff	—	Cardiff . . 1908	. ..	62	Spillers Milling & Associated Industries, Lim., 40, St. Mary Axe, London, E.C.3. *Stanley Potter*, 240, *Bute St., Cardiff.*
136961	S. & B. Ltd. No. 15, Cardiff	—	Newport . . 1907	..	63	Spillers Milling & Associated Industries, Lim., 40, St. Mary Axe, London, E.C.3. *Stanley Potter*, 240, *Bute St., Cardiff.*
136962	S. & B. Ltd. No. 16, Cardiff	—	Newport . . 1908	..	63	Spillers Milling & Associated Industries, Lim., 40, St. Mary Axe, London, E.C.3. *Stanley Potter*, 240, *Bute St., Cardiff.*
136963	S. & B. Ltd. No 17, Cardiff	—	Newport . . 1908	..	63	Spillers Milling & Associated Industries, Lim., 40, St. Mary Axe, London, E.C.3. *Stanley Potter*, 240, *Bute St., Cardiff.*
136964	S. & B. Ltd. No. 18, Cardiff	—	Cardiff . . 1909	..	61	Spillers Milling & Associated Industries, Lim. 40, St. Mary Axe, London, E.C.3. *Stanley Potter*, 240, *Bute St., Cardiff.*
136955	S. & B. Ltd. No. 19, Cardiff	—	Cardiff . . 1909	..	61	Spillers Milling & Associated Industries, Lim., 40, St. Mary Axe, London, E.C.3. *Stanley Potter*, 240, *Bute St., Cardiff.*
136956	S. & B. Ltd. No. 20, Cardiff	—	Cardiff . . 1909	..	61	Spillers Milling & Associated Industries, Lim., 40, St. Mary Axe, London, E.C.3. *Stanley Potter*, 240, *Bute St., Cardiff.*
136957	S. & B. Ltd. No. 21, Cardiff	—	Cardiff . . 1909	..	61	Spillers Milling & Associated Industries Lim., 40, St. Mary Axe, London, E.C.3. *Stanley Potter*, 240, *Bute St., Cardiff.*
136958	S. & B. Ltd. No. 22, Cardiff	—	Cardiff . . 1910	..	61	Spillers Milling & Associated Industries, Lim., 40, St. Mary Axe, London, E.C.3. *Stanley Potter*, 240, *Bute St., Cardiff.*
136959	S. & B. Ltd. No. 23, Cardiff	—	Cardiff . . 1910	..	61	Spillers Milling & Associated Industries, Lim., 40, St. Mary Axe, London, E.C.3. *Stanley Potter*, 240, *Bute St., Cardiff.*
136960	S. & B. Ltd. No. 24, Cardiff	—	Cardiff . . 1910	.. ..	61	Spillers Milling & Associated Industries, Lim., 40, St. Mary Axe, London, E.C.3. *Stanley Potter*, 240, *Bute St., Cardiff.*
136961	S. & B. Ltd. No. 25, Cardiff	—	Cardiff . . 1910	..	61	Spillers Milling & Associated Industries, Lim., 40, St. Mary Axe, London, E.C.3. *Stanley Potter*, 240, *Bute St., Cardiff.*
145033	S. & C. Co., Ltd., No. 1, London.	—	Rotterdam. . 1915	..	90	Shipping & Coal Co., Lim., 27, Leadenhall St., London, E.C.3. *Richard B. Tinsley, same address.*
144376	S. & C. Co., Ltd., No. 2, London.	—	Rotterdam . 1915	..	92	Shipping & Coal Co., Lim., 27, Leadenhall St., London, E.C.3. *Richard B. Tinsley, same address.*
144440	S. & C. Co., Ltd., No. 3, London.	—	Rotterdam . 1915	..	75	Shipping & Coal Co., Lim., 27, Leadenhall St., London, E.C.3. *Richard B. Tinsley, same address.*
145065	S. & C. Co., Ltd., No. 4, London.	—	Rotterdam . 1920	..	75	Shipping & Coal Co., Lim., 27, Leadenhall St., London, E.C.3. *Richard B. Tinsley, same address.*
144377	S. & C. Co., Ltd., No. 5, London.	—	Rotterdam . 1915	..	95	Shipping & Coal Co., Lim., 27, Leadenhall St., London, E.C.3. *Richard B. Tinsley, same address.*
145189	S. & C. Co., Ltd., No. 6, London.	—	Rotterdam . 1914	..	96	Shipping & Coal Co., Lim., 27, Leadenhall St., London, E.C.3. *William Ross, same address.*
145148	S. & C. Co., Ltd., No. 7, London.	—	Rotterdam . 1915	..	97	Shipping & Coal Co., Lim., 27, Leadenhall St., London, E.C.3. *Richard B. Tinsley, same address.*
144378	S. & C. Co., Ltd., No. 8, London.	—	Rotterdam . 1915	..	97	Shipping & Coal Co., Lim., 27, Leadenhall St., London, E.C.3. *Richard B. Tinsley, same address.*
144441	S. & C. Co., Ltd., No. 9, London.	—	Rotterdam . 1915	..	75	Shipping & Coal Co., Lim., 27, Leadenhall St., London, E.C.3. *Richard B. Tinsley, same address.*
145154	S. & C. Co., Ltd., No. 10, London.	—	Rotterdam . 1916	..	75	Shipping & Coal Co., Lim., 27, Leadenhall St., London, E.C.3. *William Ross, same address.*
144379	S. & C. Co., Ltd., No. 11, London.	—	Rotterdam . 1915	..	76	Shipping & Coal Co., Lim., 27, Leadenhall St., London, E.C.3. *Richard B. Tinsley, same address.*
144442	S. & C. Co., Ltd., No. 12, London.	—	Rotterdam . 1915	..	75	Shipping & Coal Co., Lim., 27, Leadenhall St., London, E.C.3. *Richard B. Tinsley, same address.*
145160	S. & C. Co., Ltd., No. 13, London.	—	Rotterdam . 1916	..	90	Shipping & Coal Co., Lim., 27, Leadenhall St., London, E.C.3. *William Ross, same address.*
144443	S. & C. Co., Ltd., No. 14, London.	—	Rotterdam . 1915	..	89	Shipping & Coal Co., Lim., 27, Leadenhall St., London, E.C.3. *Richard B. Tinsley, same address.*
145161	S. & C. Co., Ltd., No. 15, London.	—	Rotterdam . 1916	..	90	Shipping & Coal Co., Lim., 27, Leadenhall St., London, E.C.3. *William Ross, same address.*
144417	S. & C. Co., Ltd., No. 16, London.	—	Rotterdam . 1915	..	87	Shipping & Coal Co., Lim., 27, Leadenhall St., London, E.C.3. *Richard B. Tinsley, same address.*
145155	S. & C. Co., Ltd., No. 17, London.	—	Harlingen . 1920	..	89	Shipping & Coal Co., Lim., 27, Leadenhall St., London, E.C.3. *William Ross, same address.*
145071	S. & C. Co., Ltd., No. 18, London.	—	Rotterdam . 1920	..	89	Shipping & Coal Co., Lim., 27, Leadenhall St., London, E.C.3. *Richard B. Tinsley, same address.*

Digitized by Google

Official No.	Name of Ship and Port of Registry.	Rig.	Where and When Built.	International Code Signal (if any).	Registered Tonnage.	Owner, or Part Owner, and Manager (if recorded). × Signifies *Managing Owner*. Italics signify *Manager*.
145156	S. & C. Co., Ltd., No. 19, London.	—	Rotterdam . 1920	..	75	Shipping & Coal Co., Lim., 27, Leadenhall St., London, E.C. 3. *William Ross, same address.*
145157	S. & C. Co., Ltd., No. 20, London.	—	Rotterdam . 1918	..	75	Shipping & Coal Co., Lim., 27, Leadenhall St., London, E.C. 3. *William Ross, same address.*
144380	S. & C. Co., Ltd., No. 21, London.	—	Rotterdam . 1919	..	101	Shipping & Coal Co., Lim., 27, Leadenhall St., London, E.C. 3. *Richard B. Tinsley, same address.*
144381	S. & C. Co., Ltd., No. 22, London.	—	Rotterdam . 1919	..	101	Shipping & Coal Co., Lim., 27, Leadenhall St., London, E.C. 3. *Richard B. Tinsley, same address.*
144382	S. & C. Co., Ltd., No. 23, London.	—	Rotterdam . 1915	..	97	Shipping & Coal Co., Lim., 27, Leadenhall St., London, E.C. 3. *Richard B. Tinsley, same address.*
144418	S. & C. Co., Ltd., No. 24, London.	—	Rotterdam . 1918	..	101	Shipping & Coal Co., Lim., 27, Leadenhall St., London, E.C. 3. *Richard B. Tinsley, same address.*
144419	S. & C. Co., Ltd., No. 25, London.	—	Rotterdam . 1918	..	101	Shipping & Coal Co., Lim., 27, Leadenhall St., London, E.C. 3. *Richard B. Tinsley, same address.*
144420	S. & C. Co., Ltd., No. 26, London.	—	Rotterdam . 1918	..	101	Shipping & Coal Co., Lim., 27, Leadenhall St., London, E.C. 3. *Richard B. Tinsley, same address.*
145072	S. & C. Co., Ltd., No. 27, London.	—	Rotterdam . 1920	..	89	Shipping & Coal Co., Lim., 27, Leadenhall St., London, E.C. 3. *Richard B. Tinsley, same address.*
145162	S. & C. Co., Ltd., No. 28, London.	—	Welgeliger, Holland. 1920	..	90	Shipping & Coal Co., Lim., 27, Leadenhall St., London, E.C. 3. *William Ross, same address.*
145073	S. & C. Co., Ltd., No. 29, London.	—	Rotterdam . 1920	..	75	Shipping & Coal Co., Lim., 27, Leadenhall St., London, E.C. 3. *Richard B. Tinsley, same address.*
146153	S. & C. Co., Ltd., No. 30, London.	—	Harlingen . 1921	..	88	Shipping & Coal Co., Lim., 27, Leadenhall St., London, E.C. 3. *William B. Tinsley, same address.*
146154	S. & C. Co., Ltd., No. 31, London.	—	Harlingen . 1921	..	88	Shipping & Coal Co., Lim., 27, Leadenhall St., London, E.C. 3. *William B. Tinsley, same address.*
146155	S. & C. Co., Ltd., No. 32, London.	—	Harlingen . 1921	..	88	Shipping & Coal Co., Lim., 27, Leadenhall St., London, E.C. 3. *Richard B. Tinsley, same address.*
146209	S. & C. Co., Ltd., No. 33, London.	—	Harlingen . 1921	..	89	Shipping & Coal Co., Lim., 27, Leadenhall St., London, E.C. 3. *Richard B. Tinsley, same address.*
146210	S. & C. Co., Ltd., No. 34, London.	—	Harlingen, Holland. 1921	..	98	Shipping & Coal Co., Lim., 27, Leadenhall St., London, E.C. 3. *Richard B. Tinsley, same address.*
147446	S. & C. Co., Ltd., No. 35, London.	—	Harlingen, Holland. 1922	..	97	Shipping & Coal Co., Lim., 27, Leadenhall St., London, E.C. 3. *Richard B. Tinsley, Baltic House, Leadenhall St., London, E.C.*
147447	S. & C. Co., Ltd., No. 36, London.	—	Harlingen, Holland. 1922	..	100	Shipping & Coal Co., Lim., 27, Leadenhall St., London, E.C. 3. *Richard B. Tinsley, Baltic House, Leadenhall St., London, E.C.*
147448	S. & C. Co., Ltd., No. 37, London.	—	Harlingen, Holland. 1922	..	99	Shipping & Coal Co., Lim., 27, Leadenhall St., London, E.C. 3. *Richard B. Tinsley, Baltic House, Leadenhall St., London, E.C.*
147449	S. & C. Co., Ltd., No. 38, London.	—	Harlingen, Holland. 1922	..	99	Shipping & Coal Co., Lim., 27, Leadenhall St., London, E.C. 3. *Richard B. Tinsley, Baltic House, Leadenhall St., London, E.C.*
147450	S. & C. Co., Ltd., No. 39, London.	—	Alblasserdam, Holland. 1922	..	99	Shipping & Coal Co., Lim., 27, Leadenhall St., London, E.C. 3 *Richard B. Tinsley, Baltic House, Leadenhall St., London, E.C.*
147451	S. & C. Co., Ltd., No. 40, London.	—	Alblasserdam, Holland. 1922	..	100	Shipping & Coal Co., Lim., 27, Leadenhall St., London, E.C. 3. *Richard B. Tinsley, Baltic House, Leadenhall St., London, E.C.*
147452	S. & C. Co., Ltd., No. 41, London.	—	Alblasserdam, Holland. 1922	..	99	Shipping & Coal Co., Lim., 27, Leadenhall St., London, E.C. 3. *Richard B. Tinsley, Baltic House, Leadenhall St., London, E.C.*
147453	S. & C. Co., Ltd., No. 42, London.	—	Alblasserdam, Holland. 1922	..	101	Shipping & Coal Co., Lim., 27, Leadenhall St., London, E.C. 3. *Richard B. Tinsley, Baltic House, Leadenhall St., London, E.C.*
147454	S. & C. Co., Ltd., No. 43, London.	—	Alblasserdam, Holland. 1922	..	100	Shipping & Coal Co., Lim., 27, Leadenhall St., London, E.C. 3. *Richard B. Tinsley, Baltic House, Leadenhall St., London, E.C.*
147455	S. & C. Co., Ltd., No. 44, London.	—	Alblasserdam, Holland. 1922	..	99	Shipping & Coal Co., Lim., 27, Leadenhall St., London, E.C. 3. *Richard B. Tinsley, Baltic House, Leadenhall St., London, E.C.*
153332	S. & H. No. 2, New Westminster, B.C.	—	New Westminster, B.C. 1926	..	195	Harold L. Hutton, 522-5th Street, New Westminster, B.C.
154382	S. & M. No. 1, Vancouver, B.C.	—	Vancouver, B.C. 1926	..	29	James H. Sparkes, 1795, East 45th Ave., Vancouver, B.C.
152347	S. & T. Paddock, St. John's, N.F.L.	Sr.	Beaumont North, N.F.L. 1926	..	27	Samuel Paddock, Beaumont North, N.F.L.
134890	S. T. W. Blackwood, St. John's, N.F.L.	Sr.	Carmanville, N.F.L. 1915	..	26	John W. Hodge, Fogo, N.F.L.
92610	S. A. Parkhurst, St. John's, N.F.L.	Sr.	United States, (a) Rebuilt . 1896	..	56	Robert G. Rendell, St. John's, N.F.L.
150954	S. B. Hirtle, Lunenburg, N.S.	Sr.	Chester Basin, N.S. 1923	..	90	William Duff, Lunenburg, N.S.

Digitized by Google

Official No.	Name of Ship and Port of Registry.	Rig.	Where and When Built.	International Code Signal (if any).	Registered Tonnage.	Owner, or Part Owner, and Manager (if recorded). × Signifies *Managing Owner*. Italics signify *Manager*.
148196	S.E. Alpha, Bristol	—	Bristol 1919	..	427	Lord Mayor, Aldermen and Burgesses of the City of Bristol. *Dennis Ross-Johnson, Docks Office, Queen Sq., Bristol.*
148198	S. E. Beta, Bristol	—	Bristol 1925	..	242	Lord Mayor, Aldermen and Burgesses of the City of Bristol. *Dennis Ross-Johnson, Docks Office, Queen Sq., Bristol.*
148197	S. E. Calais, Bristol	—	Chester 1917	..	—	Lord Mayor, Aldermen and Burgesses of the City of Bristol. *Dennis Ross-Johnson, Docks Office, Queen Sq., Bristol.*
136824	*S. F. Pearce, Fowey	Sr.	Hammelwarden 1918	J.K.N.L	182	×Samuel Pearce, Pentewan, Cornwall.
141617	S. F. Tolmie, Vancouver, B.C.	Bkn.	Victoria, B.C. 1921	T.Q.G.D	1497	The Ship S.F. Tolmie, Lim., Dunlevy Avenue, Vancouver, B.C.
126134	S. M. Columba, Halifax, N.S.	Sr.	Shelburne, N.S. 1906	..	63	Ministry of Marine & Fisheries, Ottawa, Ont.
92312	S. M. Lake, St. John's, N.F.L.	Sr.	Liverpool, N.S. 1886	..	71	Charles R. Steer, St. John's, N.F.L.
127720	S. M. Louis, St. John's, N.F.L.	Sr.	Chance Harbor, N.F.L. 1909	..	26	Dawe P. Osmond, Morton's Harbour, N.F.L.
148574	S. R. Floating Crane, No. 1, London.	—	Haverton Hill-on-Tees. 1923	..	1396	Southern Railway Co., Waterloo Station London. *George R. Newcombe, Dock House, Southampton.*
86351	S. Geo. Homfray, Carnarvon	Cr.	Newport 1882	..	19	Leslie A. Rhodes, 2, Pretoria Terrace, Carnarvon. *James F. Morgan, 14, Constantine Terrace, Carnarvon.*
44099	S. Taylor, Rochester	Spl.	Sittingbourne 1865	..	42	× Ernest W. Gilbert, 23, East Street, Portsmouth.
154265	Saale, Nassau, N.P.	Sr.	Ragged Is., Bahamas. 1927	..	25	Alonso F. Hepburn, Ragged Island, Bahamas.
128228	Sabaton, Glasgow	—	Beckingham 1908	..	379	Irrawaddy Flotilla Co., Lim., 153, St. Vincent St., Glasgow, C.2. *Robert Galloway, same address.*
150106	Sabjapari, Singapore	F&A	Singapore 1919	..	72	Mayana S. Mohamed, 37, King Cheow St., Singapore.
99533	Sabrina, Gloucester	K.	Gloucester 1893	..	89	Benjamin Perry & Sons, Lim., 127, Redcliffe St., Bristol. *Frederick C. Burgess, same address.*
120314	Sabrou, Bathurst, R.G.	Cr.	Bathurst 1905	..	14	Beraheim Jobe, Buckle St., Bathurst, R.G.
130103	Sadak Abdool Bohari, Colombo.	Bg.	Seetharamdpu-ramCo., Canada 1903	..	155	Laila Beevy, Kulesagarapatam, India.
74918	†Saddler, Port Adelaide	—	Echuca, Victoria 1877	..	46	Mortimer C. Crane, Mannum, S.A.
115624	*Sadie*, Brisbane	Yl.	Brisbane 1909	..	7	Ernest E. White, Rangoola, Windermere Rd., Hamilton, Brisbane.
122307	Sadie H., Lunenburg, N.S.	Sr.	Tancook, N.S. 1907	..	17	Henry J. Balcom, Port Dufferin, Halifax Co., N.S.
92608	Sadie M., Sydney, C.B.	Sr.	Ingonish, C.B. 1889	..	11	Dan McLeod, Ingonish, C.B.
152368	*Sadie Maud*, St. John's, N.F.L.	Sr.	Bay du Nord, La Poile Bay, N.F.L. 1925	..	12	Ambrose Colley, Channel, N.F.L.
130900	Sadie No. 1, Victoria, B.C.	Bge.	Victoria, B.C. 1912	..	183	Victoria Tug Co., Lim., Victoria, B.C.
133681	Sadie No. 2, Victoria, B.C.	Bge.	Victoria, B.C. 1912	..	183	Victoria Tug Co., Lim., Victoria, B.C.
150557	Sadie No. 3, Victoria, B.C.	—	Victoria, B.C. 1922	..	259	Victoria Tug Co., Lim., Belmont House, Victoria, B.C.
134637	Sadie No. 4, Victoria, B.C.	—	Victoria, B.C. 1913	..	183	Victoria Tug Co., Lim., 1003, Government St., Victoria, B.C.
150902	Sadie No. V, Victoria, B.C.	—	Victoria, B.C. 1924	..	272	Victoria Tug Co., Lim., Belmont Bldg., Victoria, B.C.
133682	Sadie No. 6, Victoria, B.C.	Bge.	Victoria, B.C. 1910	..	204	Victoria Tug Co., Lim., Victoria, B.C.
141612	Sadie No. 7, Victoria, B.C.	—	Victoria, B.C. 1920	..	236	Victoria Tug Co., Lim., Belmont Building, Victoria, B.C.
133684	Sadie No. 8, Victoria, B.C.	Bge.	Victoria, B.C. 1911	..	183	Victoria Tug Co., Lim., Victoria, B.C.
133685	Sadie No. 9, Victoria, B.C.	Bge.	Victoria, B.C. 1911	..	183	Victoria Tug Co., Lim., Victoria, B.C.
133691	Sadie No. 10, Victoria, B.C.	Bge.	Victoria, B.C. 1911	..	183	Victoria Tug Co., Lim., Victoria, B.C.
133692	Sadie No. 11, Victoria, B.C.	Bge.	Victoria, B.C. 1911	..	183	Cameron Lumber Co., Lim., 355, Garbally Rd., Victoria, B.C.
133777	Sadie No. 12, Victoria, B.C.	Bge.	Victoria, B.C. 1913	..	183	Victoria Tug Co., Lim., Victoria, B.C
134638	Sadie No. 14, Victoria, B.C.	—	Eburne, B.C. 1912	..	164	Victoria Tug Co., Lim., 1003, Government St., Victoria, B.C.
126743	‡Sadie No. 15, Victoria, B.C.	—	North Vancouver, B.C. 1909	..	161	Victoria Tug Co., Lim., Belmont House, Victoria, B.C.
126741	‖Sadie No. 16, Victoria, B.C.	—	Victoria, B.C. 1909	..	159	Victoria Tug Co., Lim., Belmont House, Victoria, B.C.
150559	Sadie No. 17, Victoria, B.C.	—	Victoria, B.C. 1922	..	269	Victoria Tug Co., Lim., Belmont House, Victoria, B.C.
150562	Sadie No. 18, Victoria, B.C.	—	Victoria, B.C. 1922	..	268	Victoria Tug Co., Lim., Belmont House, Victoria, B.C.
150563	Sadie No. 19, Victoria, B.C.	—	Victoria, B.C. 1922	..	259	Victoria Tug Co., Lim., Belmont House, Victoria, B.C
150568	Sadie No. 20, Victoria, B.C.	—	Victoria, B.C. 1922	..	257	Victoria Tug Co., Lim., Belmont House, Victoria, B.C.
153319	Sadie XXI, Victoria, B.C.	—	Victoria, B.C. 1926	..	273	Victoria Tug Co., Lim., 1, Belmont House, Victoria, B.C.
92361	**Sadie O. Holmes, Annapolis Royal, N.S.	Sr.	Gibson, N.B. 1887	..	98	Abram W. Peitzsch, Isaac's Harbour, Guysboro', N.S.
74335	Safe, Halifax, N.S.	Sr.	Tusket, N.S. 1877	..	38	David Doucet, Cheticamp, N.S.
101212	Safe Return, St. John's, N.F.L.	Sr.	Placentia Bay, N.F.L. 1892	..	25	Edgar R. Bowring, St. John's, N.F.L.

* Formerly the "Weser." † Formerly a steamer. ‡ Formerly the "XII." ‖ Formerly the "X."
** Formerly the "Genesta."

Digitized by Google

Official No.	Name of Ship and Port of Registry.	Rig.	Where and When Built.	International Code Signal (if any).	Registered Tonnage.	Owner, or Part Owner, and Manager (if recorded). × Signifies *Managing Owner*. Italics signify *Manager*.
70969	Safeguard, Liverpool	F.	Winsford . . 1865	..	62	United Alkali Co., Lim., 30, James St. Liverpool. *Eustace Carey, same address.*
11118	Safety, Gloucester	K.	Stourport . . 1838	..	45	×Herbert S. Colborn, 80, Downend Rd., Fishponds, Bristol.
117313	Saffron, St. John's, N.F.L.	Sr.	WardsHarbour, N.F.L. 1903	..	57	James Strong, Little Bay Islands, N.F.L.
135023	Safinatula, Singapore	Lr.	Singapore . . 1913	..	90	Mawana K. V. Pillay, 118, Jalan Sultan, Singapore.
150712	Sagala No. 2, Montreal.	—	Isle Perrot Nord, Que. 1922	..	7	Joseph Sagala, Isle Perrot Nord, co. Vaudreuil, Que.
151820	**Saguenay*, Melbourne	K.	Williamstown, Victoria. 1924	T.H.S.J	26	Frank C. Wilkinson, 193, Spring St., Melbourne.
117875	Sahool Hameed, Singapore	Tk.	Singapore . . 1903	..	72	Kavana K. Mustan, Singapore.
152447	†Sai Cheong, Hong Kong.	—	Hong Kong . 1923	..	240	Ying Wah Lighter & Transportation Co., Lim., 87, Connaught Rd. West, Victoria, Hong Kong.
153560	‡Sai Ning, Hong Kong	—	Hong Kong . 1909	..	164	Hung H. Tat, 25, Des Voeux Rd., West, Victoria, Hong Kong.
119564	Saibai, Townsville	K.	Thursday Isld. 1903	..	19	Reginald A. C. Hockings, Thursday Island, Queensland.
98467	‖Saida, Portsmouth	Cr.	Wivenhoe . . 1893	Q.D.B.J	9	Walter E. Penn, Creek House, Bosham, Sussex.
120723	Saidie, Melbourne	K.	Cunninghame . 1903	..	16	George R. Norman, 38, Pitt St., Sydney.
143981	**Saidie R. Swansea	Sr.	Binic . . 1894	..	133	×George Ryder, Marsh Place, New Ross, Wexford.
108101	Saigon, Singapore	Tkg.	Singapore . . 1896	..	101	Tan Lian Swee, Singapore.
142898	Saikhu, Bathurst, R.G.	Cr.	Bathurst, R.G. 1919	..	31	Barra Jack, Lancaster St., Bathurst, R.G.
57497	*Sailor Prince*, Adelaide, S.A.	Sr.	Tasmania . .	..	36	Magnus P. Irvine, Birkenhead, S. Australia.
90154	Sailor's Home, St. John's, N.F.L.	Sr.	Fortune, N.F.L. 1884	..	58	John Lake, Fortune, N.F.L.
106386	Sailor's Home, St. John's, N.F.L.	Sr.	LoonBay, N.F.L. 1897	..	29	Robert K. Bishop, St. John's, N.F.L.
121928	St. Adolphe, B.B., Quebec	Sr.	Isle aux Coudres 1906	..	26	Alphonse Degagné, Isle aux Coudres, co. Charlevoix, Quebec.
69082	Saint Agnes, Halifax, N.S.	Sr.	Chezetcook, N.S. 1874	..	38	William McFatridge, McFatridge's Wharf, Halifax Co., N.S.
138133	St. Albert, Quebec	Sr.	Petite Riviere St. Francois co., Charlevoix. 1915	..	67	David Tremblay, Mille Vaches, co. Saguenay, Quebec.
121921	St. Alexis, Quebec	Sr.	Grande Baie, Quebec. 1906	..	52	Freddy Caron, Tadoussac, Saguenay, Que.
111484	St. Alfred, Quebec.	Sp.	Portneuf . . 1900	..	24	Louis Harvey, Isle-aux-Coudres, co. Charlevoix, Quebec.
103615	St. Alphonse, Quebec	Sp.	St. Alphonse . 1894	..	20	Eloi Pednau, Isle aux Coudres, co. Charlevoix, Quebec.
142548	*St. Alphonsus*, Skibbereen	Ny.	Portavogie . 1905	..	11	×Michael Daly, Ardgarth, Cape Clear, co. Cork.
143231	*St. Ambrose*, Londonderry	Lr.	Killibegs, co. Donegal. 1911	..	5	×Denis Coll, Breaghy, Ballymore, co. Donegal.
152065	St. Ana Nayaky Maria Puravy, Jaffna.	Bt.	Jaffna . . 1923	..	19	Sinnathamby Ayathurai, Vannarponnai, East Jaffna.
153602	St. Ana Paravy, Jaffna	Boat	Jaffa . . 1925	..	21	M. A. Pethuruppillai, Mathagal.
116972	St. André, Chatham, N.B.	Sr.	Lameque, N.B. 1904	..	15	William Fruing & Co., Lim., Jersey.
150814	St. Anne Ferry No. 3, Montreal, Que.	—	Isle Perrot Nord, Que. 1916	..	6	Alfred Rousseau, Vaudreuil Station, Quebec.
150815	St. Anne Ferry No. 4. Montreal, Que.	—	St. Anne, co. Jacques Cartier, P.Q. 1916	..	4	Alfred Rousseau, Vaudreuil Station, Quebec.
100363	St. Antoine, Quebec	Bge.	Ste. Croix . . 1891	..	85	Victor Charland, St. Jean d'Eschaillons, Lotbinière, Quebec.
107669	St. Antoine, Quebec	Sp.	Crane Island . 1899	..	22	Wilfrid Vezina, Crane Island, co. Montmagny, Quebec.
113026	St. Antoine, Quebec	Bge.	Leclerc Ville . 1901	..	98	Antoine Morneau, Leclerc Ville, Lotbinière, Quebec.
116214	St. Antoine, Quebec	Sp.	Les Eboulements. 1902	..	32	Solime Tremblay, Les Eboulements, co. Charlevoix, Quebec.
116703	St. Antoine, Quebec	Sr.	Les Eboulements, Que. 1903	..	31	Hidala Lavoie, Bay St. Paul, Charlevoix, Quebec.
121667	St. Antoine, Quebec	Sp.	L'Islet, Quebec 1906	..	25	Charles Mercier, Montmagny, Quebec.
136182	St. Audrey, Hull	Kl.	Thorne . . 1914	..	61	Furley & Co., Lim., East Anglian Buildings, Princes Dock St., Hull. *Richard Furley, same address.*
120116	*St. Augustine*, Skibbereen	Cr.	Baltimore . . 1911	..	7	×John McCarthy, Slievemore, Sherkin Is., co. Cork.
69841	*Saint Austell*, Barnstaple	K.	Portreath, Cornwall. 1873	J.S.C.D	48	×George G. Clarke, "Cross Tree," Braunton, Devon.
146239	††*St. Austell*, Cowes	Cr.	Saul, Gloucester 1892	K.M.D.P	38	Arthur W. Fulcher, Windham Club, 13, St. James Square, London, S.W. 1.
127774	St. Basil, St. John's, N.F.L.	Sr.	Marystown, N.F.L. 1910	..	16	John Brake, Marystown, N.F.L.
148826	*St. Bees*, Bideford	Cr.	Gloucester . 1900	..	10	×Alaric R. Moncrieff, Junior United Service Club, London, S.W.1.
128836	*St. Benedict*, Tralee	Ny.	Peel, I. of M. . 1894	..	8	×John J. O'Sullivan, Knightstown, Valencia Island, co. Kerry.
112956	St. Bernard, St. John's, N.F.L.	Sr.	Random, N.F.L. 1900	..	22	Bowring Bros., Lim., St. John's, N.F.L.
115504	St. Brendan, Tralee	K.	Peel, I. of Man 1904	..	14	×Joseph O'Flaherty, Junr., Dingle, co. Kerry.
114605	St. Brendon, Galway	Lr.	Peel . . . 1901	..	18	×James Finucane, Foynes, co. Limerick.
139632	*St. Bridget*, Skibbereen	K.	Porthleven, Cornwall. 1901	..	19	×Thomas Taylor, Spain, Baltimore, co. Cork.

*Formerly the "Ying Wah."
‖Formerly the "Tammie."
†Formerly the "Iola."
**Foreign name "Procellaria."
‡Foreign name "Kwong Yiok."
††Formerly the "Veritas."

Digitized by Google

Official No.	Name of Ship and Port of Registry.	Rig.	Where and When Built.	International Code Signal (if any).	Registered Tonnage.	Owner, or Part Owner, and Manager (if recorded). × Signifies *Managing Owner.* Italics signify *Manager.*
133480	*St. Canice*, Skibbereen	K.	Baltimore, co. Cork. 1914	..	7	×Joseph Connolly, Cape Clear, Baltimore, co. Cork.
111486	St. Cérice, Quebec	Sr.	Isle aux Coudres 1900	..	65	**Albert Moreau, Mille Vaches, Co. Saguenay, Que.**
107676	St. Charles, Quebec	Sp.	Green Island . 1899	..	16	Edmond Caron, Green Island, Temiscouata, Quebec.
134140	St. Charles de la Malbaie, Quebec.	Yl.	Malbaie, Que. . 1914	..	51	Charles Gagnon, Malbaie, co. Charlevoix, Que.
150384	St. Christophe, Quebec	Sr.	Quebec . . 1920	..	118	Eastern Canada Stevedoring & General Contracting Co., St. Peter St., Lower Town, Que.
71210	St. Clair, Chatham, Ontario	Sr.	Sophiasburgh . 1875	..	101	Peter Haggblom, Port Burwell, Elgin Co., Ontario.
112994	St. Clair, St. John's, N.F.L.	Sr.	Chapel Island, N.F.L. 1900	..	73	Dawe P. Osmond, Morton's Harbour N.F.L.
123458	St. Clair, St. John's, N.F.L.	Sr.	Lawrenceton, N.F.L. 1906	..	65	George Knowling, St. John's, N.F.L.
138577	**St. Clair, No. 1, Windsor, Ont.**	—	**Sandwich, Ont. 1924**	..	185	**St. Clair Dredge and Contract Co., Lim., Sandwich, Ontario.**
141223	St. Clair Theriault, Halifax, N.S.	Sr.	Belliveaus Cove, N.S. 1919	T.P.F.K	274	Vernon O. Peardon, Picton, N.S.
130786	St. Clements, Port Hawkesbury, N.S.	Sr.	Eastern Harbour, N.S. 1912	..	12	Robin, Jones & Whitman, Lim., Halifax, N.S.
112904	St. Coleman, Galway	Lr.	Arklow . . 1900	..	11	×Patrick Murray, Innishboffin Is., co. Galway.
105631	St. Columba, Galway	Lr.	Peel . . . 1885	..	40	×Dudley Toole, Killeany, Kilronan, Aran Isles.
112901	St. Columbkille, Galway	Lr.	Lettermullen . 1899	..	13	×John Kenny, Killeany, Aran Island, Galway
112941	*St. Crohane*, Tralee	Ny.	Portavogie, co. Down. 1900	..	7	×Edward Moore, Strand Rd., Dingle, co. Kerry.
120119	*St. Dominic*, Skibbereen	Yl.	Baltimore, co. Cork. 1911	..	6	×Daniel Regan, West Calf Island, co. Cork.
116889	Saint Dominique, Charlottetown P.E.T.	Sr.	Petit de Grat. 1904	..	21	**James S. Murphy, River John, Picton Co., N.S.**
136053	*Saint Dympna*, Dublin	Ny.	Arklow . . 1914	..	15	**×Patrick Gill (Tom), Killeaney, Aran Islands, Galway.**
118325	Saint Eanswythe, London	Spl.	Papendrecht . 1901	..	58	×Frederick W. Horlock, Wiltshire Terrace, Mistley, Essex.
100368	St. Edouard, Quebec	Bge.	Gentilly . . 1892	..	134	Philippe Corrette, St. Jean Deschaillons, co. Lotbinière, Quebec.
124595	*St. Ever*, Westport	Ny.	Arklow, co. Wicklow. 1920	..	4	×James Jordan, Munsk, co. Mayo.
153226	St. Elizabeth, Chatham, N.B.	Sr.	Caraquet, N.B.. 1926	..	23	Thomas A. Lantergne Caraquet, Gloucester House, N.B.
122489	St. Elzear, Quebec	Sp.	Ste. Famille, Quebec. 1907	..	57	Maurice Dégagné, Les Eboulements, co. Charlevoix, Quebec. [Galway.
108826	St. Enda, Dublin	Lr.	Arklow . . 1899	..	18	×Joseph Ridge, Feenish Island, Carna, co.
137335	*St. Eunan II.*, Galway	Dy.	Killybegs . . 1905	..	10	Michael Derrane (Wallace), Killeany, Aran Isles, co. Galway.
138876	*St. Fachtna*, Skibbereen	Ny.	Baltimore, co. Cork. 1911	..	10	×Timothy O'Leary, Clashdarrigan, Bantry, co. Cork.
111024	St. Festus, Dublin	Lr.	Lettermullen Island. 1899	..	13	Henry J. King, Emlagh, Cleggan, co. Galway. *Martin Coyne, same address.*
141501	St. Fidèle, Quebec	Sr.	St. Fidèle, Que. 1917	..	81	Joseph Boies, Malbaie, Charlevoix, Quebec.
135627	*St. Finian*, Tralee	Ny.	Baltimore, co. Cork. 1912	..	3	×Bartholomew O'Shea, Renard, Caherciveen, co. Kerry.
135633	*St. Francis*, Tralee	Lug.	Baltimore, Co. Cork. 1926	..	3	×John O'Connell, Begnis Island. Valentia, Co. Kerry.
97135	St. François, Quebec	Sp.	L'Islet. . . 1890	..	19	Etienne T. Dumont, Tadousac, co. Saguenay Quebec.
154493	St. Francois d'Assise, Quebec	Scow	Quebec . . 1927	..	87	Albert Joyal, 49, St. Joachim St., Quebec.
80747	St. François Xavier, Quebec	Sr.	Mille Vaches . 1878	..	34	Alfred Renaud, Petite Rivière St. François, co. Charlevoix, Quebec.
121927	St. François Xavier, Quebec	Sp.	Rivière St. François. 1906	..	49	Thomas Lavoie, Rivière St. François, co. Charlevoix, Canada.
97123	St. George, Quebec	Sp.	St. Thomas . 1886	..	26	Narcisse Collin, Montmagny, Quebec.
111612	St. George, Quebec	Sp.	La Petite Rivière 1901	..	30	Eugene Dufour, La Petite Rivière, St. François Xavier, co. Charlevoix, Canada.
116221	St. George, Quebec	Bge.	Nicolet . . 1900	..	116	Achille Lavigne, St. Paul l'Ermite, co. L'Assomption, Quebec.
116701	St. George, Quebec	Bge.	St. Jean Deschaillons. 1901	..	37	Alexandre Hamel, St. Jean Deschaillons, Quebec.
72115	*St. Géran, Port Louis, Maur.	Bkn.	Birkenhead . 1881	W.P.L.C	290	Lionel Lincoln, Plaines Wilhems, Mauritius.
128839	*St. Gerard*, Dublin	K.	Peel, I. of M. . 1909	..	10	×John Reid, Howth, Dublin.
119430	St. Helena, St. John's, N.F.L.	Sr.	Exploits Bay 1904	..	36	Burgeo & La Poile Export Co., Lim., St. John's, N.F.L.
106836	*St. Hélène*, Cowes	Cr.	Conway, N. Wales. 1895	P.N.G.L	4	**Stanley Cockerell, 141, Thornbury Rd., Osterley Park, Middlesex.** *Bruce L. Atkey, same address.*
102474	St. Jean, Kirkwall	Sr.	France . . (*a*)	..	38	×Alexander T. Sutherland, Little Lurdy Flotta, Orkney.
121926	St. Jean Baptiste, Quebec.	Sr.	Les Ecureuils . 1906	..	62	Joseph A. Rouleau, Matane, Quebec.
111469	St. John, Chatham, N.B.	Sr.	Shippegan, N.B. 1901	..	13	Amede L. Duguay, Little Lameque, Gloucester Co., N.B.
128843	St. John Anthony, Tralee	Ny.	Peel, I.O.M. . 1910	..	15	Amede L. Duguay, Little Lameque, Gloucester Co., N.B.
124529	***St. Jolss*, Ramsgate**	Dy.	**Porthleven, Cornwall. 1909**	..	14	**×James Sanders, Northwood Stores, Margate Rd., Ramsgate.**
112167	St. Joseph, Chatham, N.B.	Sr.	Caraquet, N.B. 1903	..	10	Raphael Giouet, Caraquet, N.B.
103626	St. Joseph, Quebec	Sr.	Les Ecureuils . 1895	..	111	Arthur Bois, Les Ecureuils, co. Portneuf, Quebec.

* Formerly the steamer "Stella."

Digitized by Google

Official No.	Name of Ship and Port of Registry.	Rig.	Where and When Built.	International Code Signal (if any).	Registered Tonnage.	Owner, or Part Owner, and Manager (if recorded). × Signifies *Managing Owner.* Italics signify *Manager.*
103840	St. Joseph, Quebec	Sr.	Château Richer 1896	..	99	Elie Himbeault, Château Richer, co. Montmorency, Quebec.
107232	St. Joseph, Quebec	Sr.	St. Siméon . 1897	..	48	×Elzéar Gagnon, St. Fulgence, co. Chicoutimi, Quebec.
111481	St. Joseph, Quebec	Sp.	LaPetiteRivière 1900	..	36	Thomas Tremblay, Rivière St. François, co. Charlevoix, Quebec.
86859	St. Joseph, St. John's, N.F.L.	Sr.	Placentia . . 1883	..	25	James Baird, Lim., St. John's, N.F.L.
121549	St. Joseph, St. John's, N.F.L.	Sr.	Placentia, N.F.L. 1906	..	29	Richard Wyse, Placentia, N.F.L.
107234	St. Joseph Trois Saumons, Quebec.	Sp.	St. Jean Port Joli. 1898	..	28	Nelson Blanchette, Cap St. Ignace, co. Montmagny, Quebec.
153604	St. Josephina, Jaffna	Boat	Delft, Jaffna . 1925	..	16	Vaitiampillai Avorampillai, Karayoor, Jaffna.
121002	St. Keelin, Galway	Ny.	Killybegs . . 1904	..	20	×Michael Toole, Killeany, Aran Isles, co. Galway.
113257	St. Kerin, Galway	Lr.	Arklow . . 1901	..	18	×Martin Connolly, Roundstone, Co. Galway.
60367	St. Kilda, Auckland, N.Z.	Sr.	Paisley . . 1868	W.M.N.T	189	Gilbert Baker, 393, Kent St., Sydney, N.S.W.
107737	St. Lawrence, Kingston, Ont.	—	Cornwall, Ont. . 1890	..	125	Frontenac Dredging Co., Lim., 371, Bay St., Toronto, Ont.
150389	St. Leon, Quebec	Sr.	Isle Aux Grues 1918	..	60	Charles Mercier, Mintmaqny, Quebec. [C.B.
103461	St. Lidwina, Arichat, N.S.	Sr.	L'Ardoise, C.B. 1899	..	11	Alexander Peters, L'Ardoise, co. Richmond,
104779	St. Louis, London	Bge.	Montrose . 1894	..	91	Wrightson & Son, Lim., 16, Mincing Lane, London. *William L. Wrightson, same address.*
100362	St. Louis, Quebec	Sp.	Isle aux Coudres 1891	..	23	Alphé Bergeron, Isle aux Coudres, co. Charlevoix, Canada.
107496	Saint Louis, Quebec	Sp.	St. Siméon . 1897	..	13	Louis Dufour, St. Siméon, co. Charlevoix Quebec.
121661	St. Louis, Quebec	Sr.	Bay St. Paul . 1905	..	73	Joseph Bouillon, Rimouski, Que.
126582	St. McBrecan, Sligo	Sk.	Killybegs, co. Donegal. 1910	..	19	×Denis McNelis, Ballymore, Teelin, Carrick, co. Donegal.
136108	*Saint Marcellinus*, Sligo.	Lr.	Killybegs . . 1911	..	6	Minister for Fisheries, Saorstat E'ireann, 3, Kildare Place, Dublin. *Lawrence C. Moriarty, same address.*
133479	*St. Margaret*, Skibbereen	Ny.	Plymouth . 1901	..	13	Cornelius Burke, Hare Island, co. Cork.
152221	*St. Margaret Mary*, Cork	Lr.	Castletownsend, Co. Cork. 1926	..	3	×Patrick Sliney, Pier, Ballycotton, Co. Cork.
113254	St. Mary, Galway	Lr.	Killybegs . . 1901	..	13	×Festy Feeney, Rossadillisk, Cleggan, Galway.
136046	*St. Michael*, Dublin	Ny.	Arklow . . 1878	..	8	×John Hanlon, 13, Gardens, Arklow.
95395	St. Michael, Skibbereen	Yl.	Peel, I. of Man 1886	..	38	×Michael Hayes, Ballylongford, Co. Kerry.
149884	**St. Michel*, London	Cr.	(a) (a)	..	26	Surgeon Captain Richard Miller, c/o Barclay's Bank, Lim., Chelmsford, Essex.
121670	St. Michel, Quebec	Sp.	La Petite Rivière 1906		34	Eloi Bouchard, La Petite Rivière, St. François, Quebec.
137330	*St. Nicholas of Galway*, Galway.	K.	Arklow . . 1920	..	28	Congested Districts Board for Ireland, 23, Rutland Square, Dublin. *Francis S. Sheridan, same address.*
134139	St. Omer, Quebec	Yl.	Trois Pistoles, Que. 1908	..	40	Remi Bouchard, Petite Riviere, St. Francois, co. Charlevoix, Quebec.
79418	†St. Osyth, London	Yl.	Wyvenhoe . 1882	M.R.D.C	20	×Andrew G. McDowall, 27, Calais St., Camberwell, London.
108000	St. Patrick, Canso, N.S.	Sr.	Port Felix, N.S. 1901	..	18	R. Belfountaine, Port Felix, N.S.
104333	St. Patrick, Galway	Lr.	Peel . . . 1897	..	8	×Darby Green, Ballinaboy, Errislannin, co. Galway.
94444	St. Patrick, St. John's, N.F.L.	Sr.	Fox Harbour, N.F.L. 1884	..	28	Philip Davis, Fox Harbour, Placentia Bay, N.F.L.
122065	St. Paul, Montreal	Sp.	St. Thomas de Pierreville. 1896	..	65	Paul Joly, St. Anne de Sorel, Quebec.
97271	St. Paul, St. John's, N.F.L.	Sr.	Merasheen, NFL 1889	..	24	James Baird, St. John's, N.F.L.
107776	St. Peter, Chatham, N.B.	Sr.	Shippegan, N.B. 1900	..	12	Charles Dournier, Matane, Quebec.
95323	St. Peter, Galway	Dy.	Arklow . . 1889	..	31	×McDara O'Donnell, New Docks, Galway.
128833	St. Petro, Tralee	Ny.	Peel, I. of Man 1908	..	16	×Thomas Devane, sen., Dingle, co. Kerry.
88297	St. Philippe, Quebec	Bge.	St. Thomas de Pierreville. 1884	..	121	Joseph Durand, Champlain, Quebec.
107899	St. Pierre, Montreal	—	Three Rivers . 1899	..	180	Simpson Brothers Co., Lim., 232, St. James St., Montreal.
137116	St. Quintin, Port of Spain, Trinidad.	F.	Trinidad . . 1917	..	63	Andrew S. Kernahan, Loyola, Maraval, Trinidad.
150383	St. Rita, Quebec.	Sr.	Petite Rivière, Que. 1920	..	51	Louis Couture, 78, Commissioner St., Quebec.
103987	St. Roch, Quebec	Sp.	Grandes Bergeronnes 1897	..	32	Adelard Tremblay, Grandes Bergeronnes, Quebec.
122062	St. Romuald, Montreal	Sp.	Notre Dame de Pierreville. 1906	.	138	Ernest Lizotte, Pierreville, co. Yamaska, Quebec.
113256	St. Ronan, Galway	Lr.	Lettermullen Is. 1901	..	14	×Michael Lacey, Cloon, Cleggan, co. Galway.
130660	St. Sauveur, Chatham, N.B.	Sr.	Lameque, N.B. . 1912	..	18	Lange Paulin, Lameque, co. Gloucester, N.B.
147375	*St. Senan*, Limerick	Sk.	Arklow . . 1922	..	13	×John Walsh, Foynes, Co. Limerick.
134338	St. Simon, Chatham, N.B.	Sr.	St. Simon, N.B. 1914	..	16	Henri O. Le Bouthillier, Caraquet, co. Gloucester, N.B.
131019	St. Stanislas, Quebec	Yl.	Lotbinière, P.Q. 1907	..	54	Xavier Marion, Lotbinière, co. Lotbinière, P.Q.
107318	St. Stephen, Halifax, N.S.	Sr.	Port Felix, N.S. 1899	..	19	Edgar M. Peters, Port Morien, Cape Breton Co., N.S.
128837	St. Swithin, Tralee	Ny.	Dingle, co. Kerry 1909	..	14	×John J. O'Flaherty, Dingle, co. Kerry.
135635	*St. Teresa*, Tralee	Lug	Begnis Island, Valentia, Co. Kerry. 1927	..	6	× William McCrohan, Begnis Island, Valentia Co. Kerry.
111902	St. Thomas, Arichat, N.S.	Sr.	Rockdale, N.S. . 1901	..	10	Thos. Pottie, Rockdale, Richmond Co., N.S.
135632	*Saint Thomas*, Tralee	Kby.	Knightstown, Valentia. 1926	..	5	× Patrick P. Murphy, Knightstown, Valentia Co. Kerry.
144738	*St. Ultan*, Skibbereen	K.	Baltimore, co. Cork. 1921	..	27	×Jeremiah Donovan, Cape Clear, co. Cork.

* Foreign name "Duminy." † Formerly the "Farspach" and "Wild Wave."

Digitized by Google

Official No.	Name of Ship and Port of Registry.	Rig.	Where and When Built.	International Code Signal (if any).	Registered Tonnage.	Owner, or Part Owner, and Manager (if recorded). × Signifies *Managing Owner.* Italics signify *Manager.*
148600	***St. Usy*, Falmouth**	Sr.	Falmouth . . 1926	..	9	**Roger W. G. Tyringham, Trevethoe Leiant, Cornwall.**
89008	*St. Veronica*, Dublin	Dy.	Arklow . . 1887	..	19	×Arthur Dixon, 13, Tinahask, Arklow.
127558	***Saint Vincent, Greenock**	K.	Annan . . 1902	..	9	**Robert Scott, Yacht "Saint Vincent," c/o Thos. Cook, Ludgate Circus, London, E.C.**
92112	St. Vincent, St. John's, N.F.L.	Sr.	Oderin, N.F.L. 1885	..	20	William Smith, Oderin, N.F.L.
73026	Ste. Anne, Quebec. . .	Sr.	Betchouan, Canada. 1878	..	20	Lazare Michaud, Isle Verte, Quebec.
88319	Ste. Anne, Quebec. . .	Sr.	St. Antoine . 1883	..	14	Charles Vezina, St. Antoine de L'Isle aux Grues, co. Montmagny, Canada.
92765	Ste. Anne, Quebec. . .	Sr.	Bon Désir. . 1886	..	28	Joseph Truchon, Bon Désir, Saguenay, Canada.
103149	Ste. Anne, Quebec. . .	Sr.	Isle aux Coudres 1894	..	36	Ferland E. Chouinard, St. Jean Port Joli, co. L'Islet, Quebec.
103832	Ste. Anne, Quebec. . .	Sr.	Les Eboulements 1895	..	31	Alban Tremblay, Les Eboulements, Quebec.
107231	Ste. Anne, Quebec. . .	Sr.	Manicouagan . 1897	..	13	Magloire Chouinard, Manicouagan, co. Saguenay, Quebec. [Quebec.
107661	Ste. Anne, Quebec. . .	Sr.	St. Irénée . . 1898	..	102	Celestin Lajoie, St. Irénée, co. Charlevoix.
107670	Ste. Anne, Quebec. . .	Sr.	Moisie River . 1899	..	18	Cleophas Pelletier, Petit Mantane, Quebec, Canada.
107677	Ste. Anne, Quebec. . .	Bge.	St. Antoine de Tilly. 1898	..	122	Léon Colin, St. Antoine de Tilly, co. Lotbinière, Quebec.
116216	Ste. Anne, Quebec. . .	Sr.	Manicouagan . 1901	..	40	Benjamin Goudreault, Manicouagan, co. Saguenay, Quebec.
122255	Ste. Anne, Quebec. . .	Sr.	Ste. Anne de la Pocatière, Que. 1906	..	28	Auguste Lafrance, Ste. Anne de la Pocatière, co. Kamouraska, Quebec.
103973	Ste. Augustine, Quebec .	Sr.	Sandy Bay. . 1896	..	12	Joseph Harvey, Isle aux Coudres, co. Charlevoix, Quebec.
117189	**Ste. Cecelia, Chatham, N.B.**	Sr.	**Shippigan Island, N.B.** 1906	..	13	**Mrs. Cecile Ache, Lamek, Shippigan Island, Co. Gloucester, N.B.**
107667	Ste. Croix, Quebec . .	Sp.	Ste. Croix . . 1899	..	63	Eugène Bossé, Lotbinière, Quebec.
66096	Sainte Elmire, Quebec. .	Bge.	Ste. Emelie . 1872	..	48	Sinaï Delorme, Ste. Anne de la Parade, Quebec.
49068	Sainte Françoise, Port Louis	Sr.	Mauritius . . 1862	..	34	"Société Sucrière du Vallon," 8, Church St., Port Louis, Mauritius.
92334	Ste. Marie, Quebec . .	Sr.	Moisie . . 1886	..	53	Wilfrid Guimont, Matane, co. Rimouski, Quebec.
107507	Ste. Marie, Quebec . .	Sr.	St. Siméon. . 1898	..	41	William Savard, St. Siméon, co. Charlevoix, Quebec.
107508	Ste. Marie, Quebec . .	Bge.	St. Siméon. . 1898	..	107	Arthur Talon, St. Siméon, co. Charlevoix, Quebec.
112031	Ste. Marie, Quebec . .	Sr.	Manicouagan . 1902	..	47	Etienne Landry, Manicouagan, Saguenay, Quebec.
106948	Saionara, Glasgow . .	Cr.	Cowes. . . 1897	..	6	×Ronald M'Onie Robertson, Glensax Bearsden, co. Dumbarton.
141180	Sakamoto No. 1, New Westminster, B.C.	—	Steveston, B.C. 1918	..	90	Bunji Hisaoka, 1773, Georgia St., Vancouver, B.C.
160036	Saker, Hull	—	Howden . . 1927	..	100	John A. Scott, Lim., 11, High St., Hull. *Roland Heseltine, 15, Marlborough Ave., Hull.*
61764	Salacia, Melbourne . .	Cr.	Melbourne . 1899	W.M.P.F	7	Arthur O. Tubb, 61, Spray St., Elwood, Victoria.
142935	Saladin, St. John's, N.F.L.	Sr.	Essex, Mass., U.S.A. 1902	..	90	William J. Tuck, Fortune, N.F.L.
102624	†Saldanha, Cape Town . .	Bkn.	Port Glasgow . 1883	V.H.K.T	1054	South Georgia Co., Lim., 31, Bernard St., Leith. *Theodore E. Salvesen, 29, Bernard St., Leith.*
153748	Saliapa Owlia, Singapore .	Lug.	Singapore . . 1924	..	70	Ena M. Pitchay, 181, Teluk-Ayer St., Singapore.
131271	Salisbury, Liverpool . .	—	Birkenhead . 1909	..	867	Mersey Coal Elevators, Lim., 20, Water St., Liverpool. *George W. Madders, same address.*
89416	Sally, Adelaide, S.A. . .	—	(a) (a)	..	6	South Australian Stevedoring Co., Lim., Lipson St., Adelaide, S.A.
140110	Salma, Singapore . . .	Lug.	Singapore . . 1916	..	75	Kavana M. Hussain, 110, Chin Swee Rd., Singapore.
147164	*Salome*, Colchester . .	Sp.	Nieuwendam, Holland. 1918	..	6	Alexander W. McNish, Eaton Socon, St. Neots, Huntingdon.
148743	*Saltair*, London . . .	Cr.	Wootton, I. of W. 1898	..	3	Francis S. Grimston, C.I.E., 6, Lee Terrace, Blackheath, Kent.
91067	‡*Saltash*, Plymouth . .	K.	(a) 1864 Lengthened, Cleave Houses 1891 Bottom altered 1899	..	32	Jefford & Sons, Lim., Burraton Coombe, Saltash, Cornwall. *Robert J. Jefford, 3, Victoria Villas, Saltash.*
96490	Saltcote Belle, Maldon. .	Spl.	Maldon . . 1896	..	49	×Joshua Francis, 34, New Town Rd., Colchester.
147104	**Saltend, Hull . . . .**	—	Whitby . . 1923	..	54	**Anglo American Oil Co., Lim., 36, Queen Anne's Gate, Westminster, London, S.W. 1.** *James Hamilton, same address.*
137288	Saltillo I, Belize . . .	Sr.	Corozal . . 1915	..	3	Manuel Ramero, Corozal, British Honduras.
75761	Salva, St. John's, N.F.L.	—	Blue Berry, N.S. 1877	..	30	John Penny, Halifax, N.S.
119209	Salvor, Sunderland . .		Hylton . . 1904	..	64	×George Clarkson, 9, Office Row, Grosmont, Yorks.
7491	Salween, Rangoon . .	Sr.	Greenock . . 1855	J.T.F.K	153	Comereddy Nasingaram, Cocanada, E. Indies.
99353	Sam, Chester	F.	Astley, Lancs. . 1891	..	40	Harris Barges, Lim., 1/3, St. Oswald's Chambers, St. Werburgh St., Chester. *Frank H. Pinfold, same address.*
63188	Sam, Liverpool . . .	F.	Northwich . 1869	..	73	Liverpool Lighterage Co., Lim., 21, Water St., Liverpool. *Hy. Bloor, same address.*

* Formerly the "Meta."

† Formerly the "Óberon."
‖ Formerly a steamer.

‡ Formerly the "Iron King."

Digitized by Google

Official No.	Name of Ship and Port of Registry.	Rig.	Where and When Built.	International Code Signal (if any).	Registered Tonnage.	Owner, or Part Owner, and Manager (if recorded). × Signifies *Managing Owner*. Italics signify *Manager*.
104326	Sam, Rochester	Spl.	Murston . . 1895	..	39	Smeed, Dean & Co., Lim., Sittingbourne, Kent. *Harold E. Andrews, "Glencoe," Borden, Sittingbourne, Kent.*
118320	Sam Weller, London	Spl.	Sittingbourne . 1903	..	46	×H. Covington & Sons, Lim., Railway Wharf, Battersea, London. *Harry A. Covington, same address.*
124960	Sam and Max, St. John's, N.F.L.	Sr.	Trinity Bay, N.F.L. 1908	..	25	Robert A. Templeton, St. John's, N.F.L.
117354	Samaritan, Lowestoft	K.	Ramsgate . . 1902	..	24	×Joseph D. Stead, 14 Burton St., Lowestoft.
129665	Samathani, Singapore	Tkg.	Singapore . . 1911	..	80	Sayna M. Marican 21, Upper Cross St., Singapore.
128297	Samka, Glasgow		Dumbarton . 1909	..	366	Irrawaddy Flotilla Co., Lim., 153, St. Vincent St., Glasgow, C.2. *Robert Galloway, same address.*
131909	**Samli*, Harwich	Cr.	Antwerp . . 1913	..	24	Major Sir Keith A. Fraser, Bart, Inverinate, Kintail, North Britain.
90200	SammyHick,St John's,NFL	Sr.	Exploits, N.F.L. 1894	..	46	Moses Monroe, St. John's, N.F.L.
119317	Samooham, Singapore	Tkg.	Singapore . . 1904	..	79	Savana Soopramanian, 13, Mohamed Ali Lane, Singapore.
121500	Samoset, St. John's, N.F.L.	Sr.	Gloucester, Mass., U.S.A. 1898	..	32	George Rodway, Mussel Harbor Arm, Placentia Bay, N.F.L.
109275	Samphire, Southampton	Yl.	Southampton . 1898	..	9	Edward W. Spiers, 110, Clarence Gate Gdns., London, N.W.1.
80541	†Samson, Borrowstouness	—	Hamilton Hill, Lanark. 1878	..	57	Grain Elevating & Automatic Weighing Co., Lim., 24, Fenwick St., Liverpool. *John E. Kerr, same address.*
94187	†Samson, Sydney, N.S.W.	—	Low Walker-on-Tyne. 1900	..	1297	Bellambi Coal Co., Lim., 16, Spring St., Sydney, N.S.W.
136523	Samtor, Singapore	F&A	Singapore . . 1915	..	110	Gaw S. Kee, 90, Grove Rd., Singapore.
99916	Samuel, Rochester	Spl.	Sittingbourne . 1892	..	45	Wills & Packham, Lim., Sittingbourne, Kent. *Henry Packham, same address.*
79877	Samuel Bowly, London	Spl.	Sittingbourne. 1878 Rebuilt . 1904	..	47	Wills & Packham, Lim., Crown Quay, Sittingbourne, Kent. [*Road, Ramsgate. Ernest Packham, High View, St. Mildred's*
46497	Samuel E. Teel, St. John's, N.F.L.	Sr.	BroadCove,N.S. 1865	..	48	William Pomeroy, Brigus, N.F.L.
94461	Samuel Henry, St. John's, N.F.L.	Sr.	HareBay,N.F.L. 1887	..	21	Robert Lydston Newman (Newman & Co.), Harbour Breton, N.F.L.
92157	Samuel Ober, St. John's, N.F.L.	Sr.	Essex, U.S.A. . 1857	..	66	Edward Sinclair, New Castle, Miramichi, N.B.
65097	Samuel Plimsoll, Fremantle	—	Aberdeen . . 1873	..	1491	McIlwraith, McEacharn, Lim., 94-96, William St., Melbourne.
149608	Samuel Sanday, Liverpool	—	Chester . . 1907	..	47	Bishop's Wharf Carrying Co., Lim., 28, Chapel St., Liverpool. *Edward Jones, same address.*
120448	‡*San Andreas*, Kingston, Jamaica.	Sr.	Brooklyn, N.Y. 1886	..	66	John S. McLaughlin, Cayman Brac, Cayman Islands.
137297	San Felipe, Belize	—	Brit. Honduras 1912	..	12	Belize Export Co., Lim., 758, North Front Street, Belize, British Honduras.
104792	San Francisco, London	Bge.	Montrose . . 1894	..	91	Wrightson & Son, Lim., 16, Mincing Lane, London. *William L. Wrightson, same address.*
125569	San Pedro, Belize, B.H.	Sp.	Brit. Honduras 1909	..	11	Mercedes Munoz, San Pedro, Ambergris Caye, British Honduras.
150611	San Tonio, Quebec	Sr.	Chicoutimi . 1922	..	54	Charles Caron, Tadousac Co., Saguenay, P.Q.
110972	San Toy, Rochester	Spl.	Rochester . 1899	J.V.M.G	61	×Solomon John Brice, Rochester, Kent.
117357	San Toy, Lowestoft	K.	Rye . . . 1903	..	24	Joseph Stead, "Giralda," Normanston Drive, Oulton Broad, Lowestoft.
149068	‖Sand, Hull	Sp.	Germany . . 1898	..	45	C. Markham & Son, Lim., 54, Lime St., Hull. *Charles H. Jackson, same address.*
130763	Sand Boy, Kingston, Ont.	—	Kingston, Ont. 1912	..	92	Grant Pyke, Wolfe Island, Frontenac, Ont.
76417	Sand Eel, Liverpool	F.	Runcorn . . 1850	..	42	Mersey Docks & Harbour Board, Revenue Buildings, Liverpool. *Anthony G. Lyster, Dock Yard, Coburg Dock, Liverpool.*
97015	Sand Fly, St. Catharine's, Ontario.	—	U.S.A. . . 1885	..	28	William Hand, Dalhousie, Lincoln Co., Ont.
120745	Sand Piper, Melbourne	—	Yarra Bank . 1907	..	59	William M. McBain, Williamstown, Victoria.
140952	Sand Washer No. 4, Montreal	—	Montreal . . 1918	..	103	Canadian Sand and Gravel Co., Lim., 468, William St., Montreal.
136534	Sandana Nagor, Singapore	Lug.	Singapore . . 1916	..	72	Vana E. R. M. P. Veerappa Chitty, 22 Market St., Singapore.
135932	Sandbank, London	—	Dordrecht . . 1913	..	457	Ipswich Dock Commission, Ipswich, Suffolk. *James M. Coates, Old Custom House, Ipswich.*
105261	Sanderling, Plymouth	Yl.	Falmouth . . 1894	N.T.Q.V	9	John L. Coad, Leigham St., Plymouth.
121978	**Sandheads, No. 16, Victoria, B.C.	Sr.	Brooklyn, U.S.A. 1880	..	67	Minister of Marine & Fisheries, Ottawa, Ont.
135943	Sandheap, Liverpool	—	Dordrecht, Holland. 1914	..	439	Cammell Laird & Co., Lim., Cyclops Works Sheffield. [*Rd., Birkenhead. Robert S. Johnson, "The Garth," Waterford*
102865	Sandhopper, London	Dy.	Worthing . . 1887	..	4	Herbert Klugh, 43, Albion St., Hyde Park, London.

* Formerly the "La Bohémienne." † Formerly a steamer. ‡ Formerly the "Atlantic." † Foreign name "Anne."
** Formerly the "Thomas F. Bayard."

Digitized by Google

Official No.	Name of Ship and Port of Registry.	Rig.	Where and When Built.	International Code Signal (if any).	Registered Tonnage.	Owner, or Part Owner, and Manager (if recorded). × Signifies *Managing Owner*. Italics signify *Manager*.
145088	**Sandhurst, Gloucester.**	—	Appledore, Devon. 1924	..	55	**H. Mousell, J. Chadborn & Co., Lim., Albert Wharf Docks, Gloucester.** *William H. Chadborn, same address.*
134011	Sandon, Liverpool.	—	Birkenhead . 1906	..	859	Mersey Coal Elevators, Lim., 20, Water St., Liverpool. *George W. Madders, same address.*
135282	Sandook, London	Cr.	Plymouth . 1897	..	4	Thomas H. Butler, 2, Stirling Court, Stirling Rd., Edgbaston, Birmingham.
141990	Sandougou, Bathurst, R.G.	Ltr.	Bathurst, R.G. 1910	..	11	Palmine, Lim., 32, Wellington St., Bathurst, Gambia. [Kent.
110974	Sandown, Rochester	Spl.	Conyer Quay . 1900	..	44	×George Austen, Denton Wharf, Gravesend.
115983	Sandridge, London	—	Bow Creek . 1890	..	72	**Associated Portland Cement Manufacturers, Lim., Portland House, 14, Tothill St., London, S.W.1.** *James A. White, same address.*
112977	Sandy, St. John's, N.F.L.	Sr.	Random, N.F.L. 1894	..	20	Wm. C. Job, St. John's, N.F.L.
160052	Saner & Harrison, Ltd., No. 3, Hull.	—	New Holland . 1927	..	109	Saner & Harrison, Lim., 27, High St., Hull. *Charles O. F. Saner, same address.*
160056	Saner & Harrison, Ltd., No. 4, Hull.	—	New Holland . 1927	..	109	Saner & Harrison, Lim., 27, High St., Hull. *Charles O. F. Saner, same address.*
129287	Saner & Harrison No. 9, Hull	—	New Holland, Lincs. 1910	..	112	Saner & Harrison, Lim., 27, High St., Hull. *Charles O. F. Saner, same address.*
129288	Saner & Harrison, No. 10, Hull	—	New Holland, Lincs. 1910	..	112	Saner & Harrison, Lim., 27, High St., Hull. *Charles O. F. Saner, same address.*
136255	Saner & Harrison, Ltd., No. 11, Hull.	—	Hessle . . 1914	..	114	Saner & Harrison, Lim., 27, High St., Hull. *Charles O. F. Saner, same address.*
136256	Saner & Harrison, Ltd., No. 12, Hull.	—	Hessle . . 1914	..	114	Saner & Harrison, Lim., 27, High St., Hull. *Charles O. F. Saner, same address.*
136260	Saner & Harrison, Ltd., No. 13, Hull.	—	New Holland . 1915	..	123	Saner & Harrison, Lim., 27, High St., Hull. *Charles O. F. Saner, same address.*
126069	Sanghe, Charlottetown, P.E.I.	Sr.	River John, N.S. 1910	..	13	John L. Robison, River John, co. Pictou, N.S.
126781	*Sanita*, New Westminster, B.C.	Sr.	Vancouver, B.C. 1914	..	22	Government of the Province of British Columbia.
150270	Sanitary, No. 1, Vancouver, B.C.	—	Anacortes, Wash. 1915	..	24	Granby Consolidated Mining Smelting Power Co., Lim., 813-718, Granville St., Vancouver, B.C.
113372	*Sankey, Liverpool	F & A	Sankey Bridge . 1872	..	75	Bishop's Wharf Carrying Co., Lim., 28, Chapel St., Liverpool. *Miss Bessie Hewitson, same address.*
151224	Sanmuga Sadakshara Letchemy, Jaffna.	Sr.	Valvettiturai . 1920	..	86	**M. M. Mohamed M. S. Marican, Mandapam.**
142790	Sannapattanam, Singapore	F&A	Singapore . 1918	..	71	Ahna Inullabake Sahib, 5, Mohammed Ali Lane, Singapore.
120360	*Sans Gene*, Yarmouth	Cr.	Yarmouth . 1905	..	7	Edward C. Rogerson, "Oakhurst," St. Helen's Park, Hastings, Sussex.
87440	Sans Souci, Portsmouth	Cr.	Devoran . 1868	..	13	Henry Willford, Upland View, Haven St., Ryde, Isle of Wight.
149298	Sans Souci, Southampton	Yl.	La Houle, France. 1895	..	26	Vice-Admiral Sir Edward Heaton-Ellis, Le Prieure, Mainville par Dravell, Seine et Oise, France.
131947	Sanspareil, Brixham	K.	Brixham . 1912	..	23	×William R. Edhouse, junr., Mount Pleasant Rd., Brixham.
137741	Sant Antonio, Malta	Sr.	Oneglia, Italy . 1911	..	135	Giuseppe Coleiro, 53, Marsa, Malta.
127698	Santa Claus, St. John's, N.F.L.	Sr.	Fredericton, N.F.L. 1908	..	38	Samuel R. Oakley, Port Blandford, Bonavista Bay, N.F.L.
132519	*Santa Cruz*, Dublin	K.	Arklow . 1913	..	20	×James Colvin, 5, Laffin's Lane, Arklow.
161776	*Santa Rita*, Georgetown, Cayman Is.	Sp.	Cayman Is. . 1926	..	13	Edmund S. Parsons, Georgetown, Cayman Is.
119665	Santoi, Townsville	K.	Thursday Island 1904	..	16	**Farquhar & Porter, Lim., Thursday Island,** Queensland.
45895	Santon, Liverpool.	Bk.	Sunderland . 1863	V.G.F.P	433	×William Slater, 7, Bridge St. East, Middlesbrough.
105835	Santos, London	—	Erith . . 1896	..	92	Wrightson & Son, Lim., 16, Mincing Lane, London. *William L. Wrightson, same address.*
121104	Sao, Sydney, N.S.W.	Cr.	Sydney, N.S.W. 1905	..	3	Albert Muller, 16, Grosvenor Crescent, Summer Hill, Sydney, N.S.W.
147371	**Saoirse, Limerick**	K.	**Baltimore . 1922**	**T.B.C.D**	12	**Edward C. O'Brien, Foynes, Co. Limerick.**
109939	Sapphire, Bombay	Cr.	Bombay . 1900	..	5	Robert H. H. Hopkins, Bombay.
84226	Sapphire, London	—	Landport . 1880	..	51	**Associated Portland Cement Manufacturers, Lim., Portland House, 14, Tothill St., London, S.W.1.** *James A. White, same address.*
102891	Sapphire, London	Cr.	(a) (a)	N.S.L.V	9	×Herbert Elvin, 136, High St, Woolwich, London.
83717	Sapphire, Sydney, N.S.W.	Lr.	Hong Kong . 1882	..	13	Walter S. Boore, Prince of Wales Island, Queensland.
68428	Sappho, London	Spl.	Limehouse. . 1873	..	34	×George Austen, 8, London Rd., Northfleet, Kent.
79003	Sappho, St. John's, N.F.L.	Sr.	Placentia Bay, N.F.L. 1876	..	34	Naboth Vivian, Shambles Cove, Bonavista Bay, N.F.L.
115858	Sara, London	Spl.	Conyer Quay . 1902	..	50	× Albert H. Horlock, "Rutherglen," Mistley, Essex.
88296	Sara, Quebec	Yl.	St. Laurent . 1884	..	8	Adelard Patry, Beaumont, co. Bellechasse, Quebec.
146392	**Sarabande, Falmouth**	Yl.	**Falmouth . 1925**	..	5	**Rutland S. Ely, 194-200, Bishopsgate, London, E.C.2.**
49720	Sarah, Belfast	Wy.	Belfast . 1834	..	29	(b)John Monypenny, Portadown, co. Armagh.

* Formerly a steamer.

Digitized by Google

Official No.	Name of Ship and Port of Registry.	Rig.	Where and When Built.	International Code Signal (if any).	Registered Tonnage.	Owner, or Part Owner, and Manager (if recorded). × Signifies *Managing Owner*. Italics signify *Manager*.
68208	*Sarah*, Bridgwater . .	K.	Framilode. . 1873	..	43	C. E. Heath & Co., Lim., 3/4, Royal Exchange Bldgs., London. *Edward B. Macmin, same address.*
110760	Sarah, Hull	K.	Hull . . . 1899	J.Q.N.F	68	×Claudius T. Aaron, 89, Jalland St., Hull.
116090	Sarah, Hull	Sp.	Gainsborough . 1889	..	54	×John L. Cook, Owston Ferry, Doncaster.
78479	Sarah, Milford . . .	Sk.	Cosheston, Pembroke. 1880	..	27	×John John, Pleasant View, The Green, Llanstephan, Carmarthen.
26343	Sarah, Rochester . . .	Spl.	Greenham. . 1853	..	31	×Benjamin Boggiss, Albion Shades Canal, Gravesend, Kent.
84807	Sarah, St. John's, N.F.L. .	Sr.	Trinity Bight, N.F.L. 1882	..	47	Job Kean, Brookfield, N.F.L.
94487	Sarah, St. John's, N.F.L. .	Sr.	Fermeuse, N.F.L. 1888	..	29	John Richard Goodridge, St. John's, N.F.L.
101336	Sarah, St. John's, N.F.L. .	Sr.	Salvage Bay, NFL 1894	..	34	Edwin J. Duder, St. John's, N.F.L.
17092	Sarah, Shields, South . .	—	Sunderland . 1856	..	28	United Alkali Co., Lim., G 11, Exchange Bldgs., Liverpool. *John E. James, Cunard Bldg., Liverpool.*
143699	Sarah Abbott, Liverpool .	—	Thornton . . 1891	..	41	Fredk. J. Abbott, Lim., 19, Castle St., Liverpool. *Thomas Abbott, same address.*
27948	Sarah Ann, Liverpool . .	K.	Northwich. . 1859	..	52	×Richard H. Hayes, 77, Sefton St., Liverpool.
124936	Sarah Anne, St. John's, NFL	Sr.	Bonavista Bay, N.F.L. 1906	..	16	Kenneth Oakley, Greenspond, N.F.L.
127737	Sarah Bearnes, St. John's, N.F.L.	Sr.	Harbor Mille, N.F.L. 1904	..	17	John Harvey, St. John's, N.F.L.
117342	Sarah Bell, St. John's, N.F.L.	Sr.	Lower Island Cove, N.F.L. 1904	..	20	Bowring Brothers, Lim., St. John's N.F.L.
139331	Sarah Birch, Hull . .	—	New Holland . 1910	..	36	G. F. Birch & Son, Lim., Spalding, Lincs. *George F. Birch, High St., Spalding.*
21672	Sarah Bridget, Carnarvon .	Sr.	Bangor . . 1858	N.H.G.S	99	Richard Abel & Sons, Lim., 7 & 9, James St., Liverpool. *Fred Abel, 7 & 9, James St., Liverpool.*
128952	*Sarah Colebrooke*, Poole . .	K.	Rye . . . 1913	J.D.Q.F	114	× Henry J. Pulsford, 39, Ashley Rd., Upper Parkstone, Dorset.
61907	Sarah D., Liverpool, N.S. .	Sr.	Liverpool, N.S. 1870	..	12	John Hawbold, Chester, N.S.
115484	Sarah Elizabeth, St. John's, N.F.L.	Sr.	Fortune Bay, N.F.L. 1901	..	15	John Strowbridge, Boxey, N.F.I..
74875	Sarah Evans, Carnarvon .	Sr.	Portmadoc . 1877	Q.N.L.H	90	Mrs. Mary A. Cadogan, Ballveragh, Cape Clear Island, co. Cork. *Michael D. Cadogan, same address.*
134938	Sarah Francis, St. John's, N.F.L.	Sr.	Gin Cove, Trinity Cove, N.F.L. 1916	..	30	John Miller, Kerleys Harbour, Trinity Bay, N.F.L.
151293	Sarah Gertrude, St. George's, Grenada.	Sp.	L'Esterre, Carriacou 1920	..	19	Sarah J. Hamlett, L'Esterre, Carriacou.
151312	Sarah J. Matheson, St. George's, Grenada.	Sp.	Hillsborough, Carriacou. 1922	..	42	John J. Matheson, Dumfries, Carriacou.
109626	*Sarah Jane*, Skibbereen. .	Lr.	Peel, I. of Man. 1875	..	31	×Cornelius Cadogan, Turk Head, Skibbereen, co. Cork.
141991	Sarah Jones, Bathurst, R.G.	Cr.	Bathurst, R.G. 1888	..	29	Ousman Jeng, 76, Lancaster St., Bathurst, Gambia.
104478	*Sarah Latham*, Chester . .	K.	Connah's Quay. 1903	J.V.H.F	63	× Robert L. Foulkes, "Glenalva," Mold Rd. Connahs Quay, Flint.
121461	Sarah M., St. John's, N.F.L.	Sr.	Trinity Bay, N.F.L. 1906 Rebuilt 1926	..	35	Joseph Miller, Kerley's Harbour, N.F.L.
134912	Sarah Maggie, St. John's, N.F.L.	Sr.	Marystown, N.F.L. 1913	..	20	Marystown Trading Co., Lim., Marystown, N.F.L.
100218	Sarah M. W., Halifax, N.S.	Sr.	St. Margaret's Bay, N.S. 1892	..	14	Hezekiah Wamboult, Indian Harbour, N.S.
128832	Sarah O'Connell, Tralee .	Ny.	Peel, I. of Man 1908	..	15	×Michael O'Connell, Beginish Island, Valentia, co. Kerry.
134510	*Sarah Pauline*, Canso, N.S.	Sr.	Tancook, N.S. . 1924	..	34	Frank C. Lohnes, Canso, N.S.
82170	Sarah Rose, St. John's, NFL	Sr.	White Bay, NFL 1880	..	17	Job Ford, Jackson's Arm, White Bay, N.F.L.
131633	Sarah Williams, Fremantle, W.A.	Yl.	Fremantle, W.A. 1912	..	18	Henry J. Spaven, Shark Bay, Western Australia.
142238	Sarangapanypuravy, Jaffna	Sr.	Valvettiturai . 1918	..	84	S.N .L. Letchumanen Chettyar, Jaffna.
148877	Saras, Glasgow . . .	—	Renfrew . . 1925	..	830	Karachi Port Trust, Karachi. *John B. S. Thubron, C.I.E., same address.*
135477	Sardine, Liverpool .	—	Queensferry . 1913	..	130	Rea, Lim., 20, Water St., Liverpool. *George W. Maddars, same address.*
139663	Sarian Jones, Bathurst .	Cr.	Bathurst . . 1916	..	12	Palmine Lim., 32, Wellington St., Bathurst Gambia.
150111	Sarjahan, Singapore . .	F & A	Singapore . . 1919	..	85	Moona M. V. Chitty, 22, Market St., Singapore.
110142	Sark, London . . .	Ltr.	Gainsborough . 1899	..	79	×Jesse Jacob, 441, New Cross Rd., Deptford, Kent.
139662	Sarro, Bathurst, R.G. . .	—	Las Palmas . (*a*)	..	51	Palmine, Lim., 32, Wellington St., Bathurst, R.G.
141992	Sarrtan, Bathurst, R.G. .	Cr.	Bathurst . . 1912	..	19	Ebrahima Jobartey, 40, Wellington St., Bathurst, Gambia.
122257	Sarsfield, Quebec . . .	Bge.	Bay St. Paul . 1907	..	248	Lachance, Limitée, 105, Dalhousie St., Quebec.
88495	Saskatchewan, Winnipeg, Manitoba.	—	Winnipeg, Manitoba. 1882	..	219	Manitoba Transport Co., Lim., Winnipeg, Manitoba.
141005	Sasseville, Quebec . .	Sr.	Ste. Anne des Monts, P.Q. 1917	..	58	James Richardson Co., Lim., St. Jerome de Matane, Que.
108332	Satanita, London . . .	Spl.	Teynham . . 1897	J.W.G.H	50	E. J. & W. Goldsmith, Lim., 110, Fenchurch St., London, E.C.3. *Edward J. Goldsmith, same address.*
88287	Satellite, St. Andrews, N.B.	Sr.	Maine, U.S.A. . 1860	J.P.H.B	26	Reed Brown, Grand Manan, N.B.
139649	Sathyanarayana, Jaffna .	Boat	Cocanada . . 1908	..	59	Ali M. Maracair, Maracairpatam, India.

Digitized by Google

Official No.	Name of Ship and Port of Registry.	Rig.	Where and When Built.	International Code Signal (if any).	Registered Tonnage.	Owner, or Part Owner, and Manager (if recorded). × Signifies *Managing Owner*. Italics signify *Manager*.
110971	*Satis*, Rochester	Spl.	Sittingbourne . 1899	..	36	×Charles Russell, 202, Brough Rd., Middlesbrough.
149868	Satu, Southampton	Cr.	Hythe, Southampton. 1926	..	2	Thomas C. A. Cleverton, Oaklands, Hythe, Hants.
110964	Saturday, Rochester	Spl.	Rochester . 1899	..	46	Associated Portland Cement Manufacturers, Lim., Portland House, Tothill St., London, S.W.1. *James A. White, same address.*
122048	Saucy Imp, St. Andrew's, N.B.	Sp.	West Isles, N.B. 1906	..	11	Charles Green, West Isles, N.B.
75110	Saucy Kate, Auckland, N.Z.	Sr.	Mercury Bay, N.Z. 1876	..	25	J. J. Craig, Lim., Auckland, N.Z.
50955	Saucy Lass, Sydney, N.S.W.	Sr.	Auckland, N.Z. 1864	S.L.W.K	41	Thomas Sheridan, Granville, Sydney, N.S.W.
126157	Sault Au Mouton, Montreal	Sr.	Escoumin, Que. 1907	..	71	Donnacona Paper Co., Lim., 17, St. James St., Quebec.
154312	Saumon, Quebec	Scow	Iberville, P.Q. . 1924	..	19	Piedmont Fish & Packing Co., Lim., 49, St. James St., Quebec.
111368	Saunterer, Cowes	Yl.	Cowes . 1900	S.D.V.Q	12	Thomas Belt, Bigg Market, Newcastle-on-Tyne.
103070	Savitar, St. John, N.B.	Sp.	South Boston, U.S.A. 1895	..	3	George G. K. Holder, St. John, N.B.
106188	Savo, Sydney, N.S.W.	Cr.	Berry's Bay, N.S.W. 1898	..	13	Norman Wheatley, Rubiana, Solomon Islands.
105555	Savoy, Dover	Spl.	Rochester . 1898	Q.C.R.G	69	Daniels Brothers (Whitstable) Lim., 72, Harbour St., Whitstable, Kent. *Harry K. Daniels, Kelvin, Nelson Rd., Whitstable, Kent.*
103584	Saxon, Chatham, N.B.	Sr.	Shippegan, N.B. 1896	..	13	Philip Rive, Caraquet, N.B.
110010	Saxon, London	Spl.	Southampton . 1898	J.V.G.F	80	E. J. & W. Goldsmith, Lim., 110, Fenchurch St., London, E.C.3. *Edward J. Goldsmith, same address.*
115904	Saxon, London	Spl.	Gravesend . 1902	J.G.H.Q	79	×Samuel West, 40, Trinity Square, London.
114383	Saxon, Shanghai	—	(*a*) (*a*)	..	423	Taku Tug & Lighter Co., Lim., Hong Kong.
117562	Saxon, Yarmouth	—	Yarmouth . 1903	..	68	×Emanuel Smith, Ham Wharf, Brentford, Middlesex.
147350	Saxondale, Liverpool	—	Stretford, Manchester. 1912	..	45	Richard Abel & Sons, Lim., 7 & 9, James St., Liverpool. *Fred Abel, same address.*
154268	Say I., Nassau, N.P.	Sp.	Pure Gold, Andros Is., Bahamas. 1925	..	7	Thomas H. Dames, Pure Gold, Andros Island, Bahamas.
129856	Saylan, Singapore	Kg. Tkg.	Singapore . 1910	..	91	Vana E. R. M. P. Veerappa Chitty, 22, Market Street, Singapore.
101730	Sayonara, Sydney, N.S.W.	Yl.	Birkenhead, S.A. 1897	W.H.F.D	22	Paul A. Ross, Sydney, N.S.W.
148389	Scaife's Bertha, Hull	Sq.	Beverley . 1903	..	55	×Hardy Scaife, Hull Rd., Beverley.
147062	Scaife's Olive, Hull	Sq.	Hessle . 1897	..	56	× Hardy Scaife, Hull Rd., Beverley.
160033	Scaife's Ouse, Hull	Sq.	Beverley . 1901	..	49	× Hardy Scaife, Hull Rd., Beverley.
149074	Scaife's Peggy, Hull	—	Beverley . 1890	..	55	× Hardy Scaife, Hull Rd., Beverley.
149532	*Scaldis V*, Cowes	Cr.	Boom, Antwerp 1923	K.V.S.D	31	Cecil Fry, Frenchay, Bristol, Glos.
142205	Scamander, Shanghai	—	Shanghai . 1921	..	246	Ocean Steamship Co., Lim., 1, India Bldgs., Water St., Liverpool.
120428	Scamp, Cowes	Cr.	Southampton . 1907	..	5	Joseph D. R. Atkey, "Hardwicke," Cowes, Isle of Wight.
152030	*Scarab II.*, Sydney, N.S.W.	Cr.	Sydney, N.S.W. 1925	..	5	Cyril Shepherd, 235, Macquarie St., Sydney, N.S.W.
123714	Scarboro', London	—	Westminster . 1897	..	59	×William H. J. Alexander, St. John's Wharf, Wapping, London.
76595	Scarboro', Rochester	Spl.	Millwall . 1877	..	41	×Joseph Rawlinson, 9 St. Bartholomew's Rd., East Ham, Essex.
87205	Scarborough, Rochester	Spl.	Rochester . 1882	..	41	British Portland Cement Manufacturers, Lim., Portland House, Tothill Street, London, S.W.1. *James A. White, same address.*
134819	Scarlet Knight, St. John's, N.F.L.	Sr.	Carmanville, N.F.L. 1912	..	18	John W. Hodge, Fogo, N.F.L.
139876	Scarpe, St. John's, N.F.L.	Sr.	(*a*) 1901 Rebuilt at Little Hearts Ease, N.F.L. 1917	..	34	James Baird, Lim., St. John's, N.F.L.
134959	Scavenger, Shields, South	—	Slikkerveer, Holland. 1898	..	269	Tyne Hopper Co., Lim., 28, Meldon Terrace, South Shields. *William H. Gibson, same address.*
113329	Scawfell, Southampton	—	Southampton . 1896	..	74	R. & J. H. Rea, Lim. Cory Bldgs., Fenchurch St., London, E.C. 3. *Reginald J. Speller, same address.*
149623	Sceptre, Liverpool	—	Chester . 1911	..	48	Bishop's Wharf Carrying Co., Lim., 28, Chapel St., Liverpool. *Miss Bessie Hewitson, same address.*
152097	Sciron, Hong Kong	—	Hong Kong . 1922	..	178	Ocean Steamship Co., Lim., 1, India Bldgs., Liverpool.
136631	*Scolopax*, Poole	K.	Hamworthy, Poole 1914	..	13	Talbot W. Holland, Combe Cottage, Wilmington, Kent.
127269	Scone, Rochester	Spl.	Rochester . 1919	J.W.K.R	74	London & Rochester Trading Co., Lim., Canal Road, Rochester. *Maurice O. Gill, same address.*
112660	Scorpion, London	Spl.	Grays . 1900	...	39	E. J. & W. Goldsmith, Lim., 110, Fenchurch St., London, E.C.3. *Edward J. Goldsmith, same address.*
122903	*Scot*, Auckland, N.Z.	K.	Omaha, N.Z. 1905	..	16	Aspden Shipping Co., Lim., Auckland, N.Z.

* Foreign name "Sealdis."

Digitized by Google

Official No.	Name of Ship and Port of Registry.	Rig.	Where and When Built.	International Code Signal (if any).	Registered Tonnage.	Owner, or Part Owner, and Manager (if recorded). × Signifies *Managing Owner*. Italics signify *Manager*.
110008	Scot, London	Spl.	Southampton . 1898	J.T.M.B	80	E. J. & W. Goldsmith, Lim., 110, Fenchurch St., London. *Walter J. Goldsmith, same address.*
112845	Scot, London	Spl.	Greenhithe . 1901	J.H.K.B	60	F. T. Everard & Sons, Lim., The Wharf, Greenhithe, Kent. *Frederick T. Everard, same address.*
120402	Scot, Portsmouth . . .	Lr.	Tarbert, N.B. . 1903	..	13	Mrs. Ellen F. M. Hornibrook, Gerrard's Cross, Buckinghamshire.
114384	Scot, Shanghai . . .	—	(a) (a)	..	246	Taku Tug & Lighter Co., Lim., Hong Kong.
124503	Scotby, Southampton . .	—	Woolston . . 1908	..	136	R. & J. H. Rea, Lim., Cory Bldgs., Fenchurch St., London, E.C. 3. *Reginald J. Speller, same address.*
124925	Scotch Cure, St. John's, N.F.L.	Sr.	Exploits, N.F.L. 1907	..	58	Walter S. Monroe, St. John's, N.F.L.
96489	Scoter, Maldon . . .	Cr.	Maldon . . 1894	..	6	William H. Tooke, Southwold, Suffolk.
110198	Scotia, London	Spl.	Southampton . 1899	J.V.K.Q	67	E. J. & W. Goldsmith, Lim., 110, Fenchurch St., London, E.C.3. *Edward J. Goldsmith, same address.*
115869	Scotia, London	—	Papendrecht . 1902	..	117	Samuel Williams & Sons, Lim., 8, Lloyd's Ave., London, E.C.3. *Alfred Williams, same address.*
118364	Scotia, London	Spl.	Greenhithe . 1903	H.L.W.C	77	F. T. Everard & Sons Lim., The Wharf, Greenhithe, Kent. *Frederick T. Everard, same address.*
116529	Scotia, St. John's, N.F.L. .	Sr.	La Have, N.S. . 1905	..	78	Arthur Barbour, Newtown, Bonavista Bay, N.F.L.
97325	Scotia, St. John's, N.F.L. .	Sr.	Indian Arm, N.F.L. 1890	..	18	James Ryan, Bonavista, Bonavista Bay, N.F.L.
145856	Scotia Abbott, Liverpool .	—	Manchester . 1878	..	46	Fredk. J. Abbott, Lim., 19, Castle St., Liverpool. *Thomas Abbott, same address.*
87879	Scotland, Liverpool . .	F.	Northwich . 1876	..	81	Salt Union, Lim., Colonial House, Liverpool. *Eustace C. Wickes, same address.*
118057	Scotland, Liverpool .	—	Maryport . . 1900	..	117	Liverpool Lighterage Co., Lim., 26, Drury Buildings, 21, Water St., Liverpool. *Henry Bloor, same address.*
110106	Scotsman, London . .	Spl.	Sittingbourne . 1899	..	44	× Henry W. Harvey, 97, Park Rd., Milton Regis, Kent.
149516	*Scout*, Falmouth . . .	Cr.	Falmouth . 1927	..	5	Hugh G. Sicklemore, Rosilian, Flushing, Falmouth, Cornwall.
120548	Scout, London . . .	Spl.	East Greenwich 1905	..	50	Cory Lighterage, Lim., Cory Bldgs., Fenchurch St., London. *Reginald J. Speller, same address.*
122119	Scout, Sydney, N.S. . .	Sp.	Port Hawksbury, C.B. 1907	..	3	Gordon M. Purves, Sydney, N.S.
122171	Scow No. 1, Port Arthur, Ontario.	—	Port Arthur, Ontario. 1903	..	87	Great Lakes Dredging and Contracting Co., Lim., Ottawa, Ont.
122268	Scow No. 2, Montreal . .	—	Montreal . . 1906	..	172	Consolidated Sand Co., 270, Ottawa St., Montreal.
122172	Scow No. 2, Port Arthur, Ontario.	—	Port Arthur, Ontario. 1903	..	112	Great Lakes Dredging and Contracting Co., Lim., Ottawa, Ont.
122269	Scow No. 3, Montreal . .	—	Montreal . . 1903	..	119	Consolidated Sand Co., 270, Ottawa St., Montreal.
107947	Scow No. 4, St. Catharine's, Ont.	—	Buffalo . . 1901	..	282	Michael J. Hogan, Westmount, Quebec.
122270	Scow No. 6, Montreal . .	—	Grenville, Que. 1906	..	165	Consolidated Sand Co., 270, Ottawa St., Montreal.
122401	Scow No. 7, Montreal . .	—	Montreal . . 1906	..	171	Consolidated Sand Co., 270, Ottawa St., Montreal.
129403	Scow No. 9, Montreal . .	—	Montreal . . 1907	..	175	Consolidated Sand Co., 270, Ottawa St., Montreal.
138510	Scow No. 10, Montreal .	—	Montreal . . 1911	..	135	Consolidated Sand Co., 270, Ottawa St., Montreal.
140951	Scow No. 11, Montreal .	—	Montreal . . 1911	..	137	Consolidated Sand Co., 270, Ottawa St., Montreal.
112011	Scow No. 28, Port Arthur, Ont.	—	Duluth, Minn., U.S.A. 1891	..	230	Great Lakes Dredging and Contracting Co.' Lim., Ottawa, Ont.
112012	Scow No. 29, Port Arthur, Ont.	—	Duluth, Minn., U.S.A. 1891	..	230	Great Lakes Dredging and Contracting Co., Lim., Ottawa, Ont.
112013	Scow No. 31, Port Arthur, Ont.	—	Duluth, Minn., U.S.A. 1891	..	82	Great Lakes Dredging and Contracting Co., Lim., Ottawa, Ont.
121710	Scow No. 36, Port Arthur, Ont.	—	Toronto . . 1905	..	421	Great Lakes Dredging and Contracting Co., Lim., Ottawa, Ont.
121841	Scow No. 37, Port Arthur, Ont.	—	Toronto . . 1905	..	421	Great Lakes Dredging and Contracting Co., Lim., Ottawa, Ont.
110053	Scud, London	pl.	Shoeburyness . 1898	..	44	Eastwoods, Lim., 47, Belvedere Rd., London, S.E.1. *Herbert F. Fuller, same address.*
125589	Scud, London	Spl.	Greenwich . 1907	J.P.G.S	64	C. Burley, Lim., Sittingbourne, Kent. *Sydney W. Burley, Pond House, same address.*
132470	*Scud*, Melbourne . . .	Yl.	St. Kilda, Vict. 1909	T.H.S.M	3	Allan G. Blanch, 17, Tintern Avenue, Tvorak, Victoria.
146921	Sd. C. No. 1, Sunderland .	—	Sunderland . 1922	..	310	The Mayor, Aldermen and Burgesses of the County Borough of Sunderland, Town Hall, Sunderland. *Henry Craven, same address.*
146922	Sd. C. No. 2, Sunderland .	—	Sunderland . 1922	..	310	The Mayor, Aldermen and Burgesses of the County Borough of Sunderland, Town Hall, Sunderland. *Henry Craven, same address.*

Digitized by Google

Official No.	Name of Ship and Port of Registry.	Rig.	Where and When Built.	International Code Signal (if any).	Registered Tonnage.	Owner, or Part Owner, and Manager (if recorded). × Signifies *Managing Owner*. Italics signify *Manager*.
120052	Sea Belle, Lowestoft . .	K.	Galmpton . . 1904	..	39	×John M. Barnard, 12, Trawl Market, Lowestoft.
108912	Sea Belle, St. John's, N.F.L.	Sr.	Nippers Harb., 1897 N.F.L.	..	27	John B. Ayre, St. John's, N.F.L.
100959	Sea Bird, Chatham, N.B. .	Sr.	Shippegan, N.B. 1892	..	10	W. S. Loggie Co., Lim., Chatham, N.B.
102550	Sea Bird, Nassau, N.P. .	Sr.	Abaco . . 1897	..	17	Frederick H. Griffin, Governors Harbour.
120338	*Sea Bird*, Yarmouth . .	Yl.	Yarmouth. . 1905	.. .	11	James G. Burroughs, 30, Kensington Rd., Southend-on-Sea, Essex.
141164	Sea Boy, Parrsboro', N.S. .	Sr.	Spencer's Island, 1918 N.S.	..	29	William H. Ogilvie, Summerville, Hants Co. N.S.
93457	Sea Breeze, Gloucester .	Sp	Brimscombe . 1889	..	31	×William Galbraith, Hotwells Rd., Bristol.
92086	Sea Bride, St. John's, N.F.L.	Sr.	Green Bay, NFL 1886	..	27	Edward Saunders, Change Islands, N.F.L.
124847	SeaBright, St. John's, N.F.L.	Sr.	FairIsland, NFL 1906	..	21	Joseph Rogers, Fair Island, Bonavista Bay.
125787	Sea Dog, London . . .	Spl.	Blackwall . . 1899	..	62	W. R. Cunis, Lim., 23-26, St. Dunstan's Hill, London. *Arthur Cunis, same address.*
126254	Sea Duck, Chatham, N.B.	Sr.	Bathurst, N.B. 1908	..	16	Edward P. Roy, Bathurst, co. Gloucester, N.B.
138055	Sea Fish, Chatham, N.B. .	Sr.	Lower Caraquet, 1916 N.B.	..	10	Joseph D. Doiron, Caraquet, Gloucester, N.B.
100901	Sea Flower, Chatham, N.B.	Sr.	Caraquet, N.B. 1892	..	12	Frederick T. B. Young, Caraquet, N.B.
100914	Sea Flower, Chatham, N.B.	Sr.	Caraquet, N.B. 1892	..	11	Robin, Jones, & Whitman, Lim., Halifax, N.S
75724	Sea Foam, Charlottetown, P.E.I.	Sr.	Salmon Riv., N.S. 1878	..	75	Sydney McIntyre, Montague, P.E.I.
96926	Sea Foam, Chatham, N.B. .	Sr.	Malpeque, P.E.I. 1890	..	15	Francis Martin, Chatham, N.B.
122043	Sea Foam, St. Andrew's, N.B.	Sp.	West Isles, N.B. 1898	..	14	Milford C. Kent, Grand Manan, N.B.
110299	Sea Fox, St. George's, Grenada	Sr.	Carriacou . . 1903	..	20	Alfred St. Hillaire, Hillsborough, Carriacou.
94162	Sea Gull, Brisbane . .	Sr.	Neerang Creek . 1897	..	21	Wm. Campbell, Bundaberg, Queensland.
68530	Sea Gull, London . . .	Spl.	Limehouse . 1874	..	44	×Emanuel Smith, Ham Wharf, Brentford, Middlesex.
108350	Sea Gull, London . . .	Spl.	Greenhithe . 1898	..	54	Associated Portland Cement Manufacturers, Lim., Portland House, 14, Tothill St., London, S.W.1. *James A. White, same address.*
92890	Sea Gull, Montego Bay, Jamaica.	Sr.	Grand Cayman, 1890 Jamaica.	..	93	Edmund Parsons, Grand Cayman, Jamaica.
81112	Sea Gull, St. George, Grenada	Sp.	Carriacou . . 1882	..	6	Charles N. A. Lucas, Carriacou, Grenada.
86851	Sea Gull, St. John's, N.F.L.	Sr.	Fortune Bay, NFL 1883	..	21	John Legg, Garnish, Fortune Bay, N.F.L.
93579	Sea Gull, Sydney, N.S.W. .	Cr.	Blackwall, NSW 1879	..	12	William Whitten, Sydney, N.S.W.
111040	Sea Gull, Waterford . .	Cr.	Arklow . . 1892	..	5	×Edward A. Gibbon, Rathculliheen, co. Kilkenny.
51969	Sea Hound, Liverpool, N.S.	Sr.	Tusket Wedge, 1866 N.S.	..	32	Mrs. Sophia McKenzie, Gordon Bay, N.S.
119392	Sea King, Lowestoft . .	K.	Lowestoft . . 1905	..	59	×Walter E. Leak, 93, London Rd., Lowestoft.
121550	Sea Lance, St. John's, N.F.L.	Sr.	RockyBay, NFL 1906	..	17	Reuben George, Winterton, N.F.L.
113838	Sea Lark, St. John's, N.F.L.	Sr.	Exploits, N.F.L. 1901	..	54	William Ashbourne, Twillingate, N.F.L.
137758	*Sea Lass*, Dover . . .	K.	Lossiemouth ; 1909	..	39	Western Carriers, Lim., Percuil, Cornwall. *Henry G. Murdock, Junr., The Docks, Falmouth.*
107189	Sea Pearl, Charlottetown, P.E.I.	Sr.	Lower Montague, P.E.I. 1899	..	11	Augustine Boudreau, Lower Montague, P.E.I.
119475	Sea Queen, St. John's, N.F.L	Sr.	Chapel Arm, NFL 1905	..	25	Thomas Smith, Chapel Arm, Trinity Bay, N.F.L.
112390	Sea Queen, Sydney, C.B. .	Sr.	(a) (a)	..	36	Murdoch N. McRae, Nyanza, co. Victoria, N.S.
144730	*Sea Rover*, Bideford . .	Cr.	Porthleven, Cornwall. 1899	..	13	Eric A. Norton, Training Ship "General Botha," Simonstown, S.A.
151986	*Sea Scout*, Sydney, N.S.W.	Yl.	Sydney . . 1923	..	22	Harry M. Shelley, 185, Clarence Street, Sydney, N.S.W.
101157	Sea Slipper, St. John's, N.F.L.	Sr.	Bonavista Bay. 1891	..	15	Thos. Turner, Happy Adventure, Bonavista Bay, N.F.L.
102250	Sea Spray, Fremantle, W.A.	Sr.	Fremantle, W.A. 1899	..	12	Edmund H. Hunter, Broome, W.A.
99931	Sea Spray, Rochester . .	Spl.	Rochester . . 1893	J.T.M.C	48	×Joshua Francis, 34, New Town Rd., Colchester.
96731	Sea Star, Chatham, N.B. .	Sr.	Shippegan, N.B. 1889	..	13	Joseph Savoy, Shippegan, N.B.
75680	Sea Star, Quebec . . .	Sr.	Betchoiaune, Labrador. 1877	..	52	Achille Gagnon, Malbaie, co. Charlevoix, Quebec.
122082	Sea View, Charlottetown, P.E.I.	Sr.	Sea View, P.E.I. 1906	..	13	Stanford Pickering, Sea View, Queen's co., P.E.I.
74146	Sea Way, St. John's, N.F.L.	Sr.	MahoneBay, N.S. 1876	..	51	Peter G. Tessier, St. John's, N.F.L.
136647	Seabat, London . . .	K.	Boston . . 1895	..	11	Arthur H. Huckle, 50, Cannon St., London.
74455	Seabird, St. John's, N.F.L.	K.	Southampton . 1868	S.R.B.F	56	Samuel Barbour, Newtown, Bonavista Bay, N.F.L.
109613	•Seabird II., Colchester .	Cr.	Wyvenhoe, Essex 1898	..	6	Edmund A. Stone, "Estoril," Chalkwell Avenue, Westcliff-on-Sea, Essex.
148290	Seabreeze, Cardiff . .	Cr.	Porthleven . 1899	K.V.B.D	20	×Harold M. Lloyd, Ball Cottage, Lavernock, Glamorgan.
109105	†Seacroft, Brixham . .	K.	Porthleven . 1897	..	24	Mrs. Ann Locke, Brixham. *Thomas Locke, 5, Mount Pleasant, Brixham.*
122878	Seafarer, Brixham . .	K.	Galmpton . . 1906	..	22	×George F. Widger, Battery Road, Furzeham Hill, Brixham.
97698	Seaflower, Ramsgate . .	Dy.	Lowestoft . . 1891	..	21	Geo. Tabor, Lim., Peninsular House, Monument St., London. *Joseph M. Tabor, 28/30, Monument St., London.*
119420	Seago, St. John's, N.F.L. .	Sr.	Chance Harbor, N.F.L. 1902	..	17	Joseph Knight, Morton's Harbor, Notre Dame Bay, N.F.L. [N.Z.
122902	Seagull, Auckland, N.Z. .	Sr.	Auckland, N.Z. 1905	W.R.Q.L	25	Leyland O'Brien Timber Co., Lim., Auckland,
119015	Seagull, Fremantle, W.A. .	Sr.	Broome, W.A. . 1903	..	12	William T. Banger, Port Hedland, W.A.
119129	*Seagull*, Glasgow . . .	Cr.	Port Bannatyne 1903	..	3	Edwyn A. Findlay, 4, Rosehall Terrace, Falkirk, Stirling.
117338	Seagull, St. John's, N.F.L. .	Sr.	Flat Island, N.F.L 1904	..	26	Kenneth Saunders, Flat Island, N.F.L.

• Formerly the "King Coel."

† Formerly the "Harry Martin."

Digitized by Google

Official No.	Name of Ship and Port of Registry.	Rig.	Where and When Built.	International Code Signal (if any).	Registered Tonnage.	Owner, or Part Owner, and Manager (if recorded). × Signifies *Managing Owner*. Italics signify *Manager*.
194889	Seagull, St. John's, N.F.L.	Sr.	Seal Bay, N.F.L. 1907	..	37	Charles F. Taylor, St. John's, N.F.L.
106915	Seagull, Southampton	K.	Emsworth 1897	..	30	×Charles S. Kendall, St. Ives, 60, Elgware Rd., Milton, Portsmouth.
123897	Seah Peng Yong, Singapore	Jk.	Singapore 1908	..	89	Mrs. Yeo Gur Lan, 26, Crawford St., Singapore.
81638	Sealark, London	Cr.	Southampton 1875	H.S.T.P	11	George G. Suter, Kingston Yard, E. Cowes, I. of Wight.
82242	Seaman's Pride, St. John's, N.F.L.	Sr.	Lamaline, N.F.L 1881	..	38	William Loquer, Lamaline, N.F.L.
108860	Seamew, Douglas	Yl.	Port St. Mary, Isle of Man. 1902	..	12	George W. Jotham, Port St. Mary, Isle of Man.
146411	*Seamrog*, Dublin	Cr.	Arklow 1921	..	10	× Cecil Baring, Lambay, Rush, Co. Dublin.
131969	Seaplane, Brixham	K.	Brixham 1915	..	38	×Richard C. Elliott, 7, New Road, Brixham.
72041	Search, St. John's, N.F.L.	Sr.	Exploits Bay, N.F.L. 1876	..	77	Wm. C. Job, St. John's, N.F.L.
139483	Searcher, Nassau, N.P.	Sp.	Andros Island 1916	..	10	Thomas H. Damer, Pure Gold, Andros Island, Bahamas.
134915	Searston, St. John's, N.F.L.	Sr.	Searstown, N.F.L. 1914	..	12	William McLean, Searstown, N.F.L.
60250	Seasalter, Faversham	Sk.	Whitstable 1875	..	29	Geoffrey L. Austin, Canterbury, Kent.
119726	Seascale, Southampton	—	Southampton 1905	..	199	R. & J. H. Rea, Lim., Cory Bldgs., Fenchurch St., London, E.C. 3. *Reginald J. Speller, same address.*
119681	Seathwaite, Southampton	—	Southampton 1904	..	157	R. & J. H. Rea, Lim., Cory Bldgs., Fenchurch St., London, E.C.3. *Reginald J. Speller, same address.*
76893	Seaweed, Geelong	Yl.	Barrow 1878	N.K J.T	90	Morris Jacobs the Younger, "View Bank," Drumcondra, Geelong.
109192	Sebanka, Singapore	Tkg.	(a) (a)	..	70	Khoo Boon Guan, Singapore.
124536	*Secret*, Hobart, Tas.	Cr.	Hobart 1907	..	20	Herbert F. L. Harris, Barnes Bay, Tas.
106811	Secunda, Liverpool	—	Liverpool 1859	..	206	Mersey Docks and Harbour Board, Liverpool. *Thomas M. Newell, Dock Office, Liverpool.*
134970	Secundria, Singapore	Tkg.	Singapore 1912	..	87	Ahna I. Sahib, 123, Teluk Ayer St., Singapore.
31324	Sederia, Galle	Dhy.	Galle 1909	..	31	M. H. M. Ismail, Galle.
101025	Sedney, Townsville	Lr.	Berry's Bay, NSW 1891	..	14	Bowden Pearling Co., Lim., Thursday Island.
123914	See Ann, Singapore	Sr.	Singapore 1908	..	171	Chew Joon Hiang, 22, Teluk Aye St., Singapore.
151940	See Lee, Singapore	F & A	Singapore 1914	..	164	Pang C. Chye, 76, Tanjong Rhoo, Singapore.
117885	Seer Medina, Singapore	Tkg.	Singapore 1903	..	83	Vana K. C. Padiachee, 162, Cross Street, Singapore.
151287	Seeress, Saint Georges, Grenada	Sp.	Petit Martinique 1920	..	13	William Bethel, Petit Martinique.
139539	Seethaletchmy, Jaffna	Bg.	Valvettiturai 1894	..	112	Sapapathypillai Sellatural, Valvettitural.
149648	Sefwi, Liverpool	—	Govan 1927	..	55	West African Lighterage & Transport Co., Lim., Colonial House, 20, Water St., Liverpool. *James H. Sharrock, same address.*
129647	Selat Pandjang, Singapore	Sr.	Singapore 1910	..	200	Tan Keng Hean, 21, North Boat Quay, Singapore.
116078	*Selby, London	—	Beverley 1892	..	73	Union Cold Storage Co., Lim., 13-16, West Smithfield, London. *George H. Trott, Holland House, Bury St., London, E.C. 3.*
146482	Selby Andromeda, Hull	—	Thorne 1922	..	125	Selby Warehousing & Transport Co., Lim., Barlby, Selby, York. *Frederick G. Stansfield, same address.*
59028	Sea Slipper, St. John's, N.F.L.	Sr.	French Shore, N.F.L. 1863	..	24	Abraham Read, Bonne Bay, N.F.L.
144107	Selby Argo, Hull	—	Thorne 1921	..	125	Selby Warehousing & Transport Co., Lim., Barlby, Selby, York. *Fred G. Stansfield, same address.*
136254	Selby Castor, Hull	—	Beverley 1915	..	126	Selby Warehousing & Transport Co., Lim., Barlby, Selby, York. *Fred G. Stansfield, same address.*
144108	Selby Capella, Hull	—	Hessle 1921	..	129	Selby Warehousing & Transport Co., Lim., Barlby, Selby, York. *Fred G. Stansfield, same address.*
144106	Selby Cygnus, Hull	—	Hessle 1921	..	129	Selby Warehousing & Transport Co., Lim., Barlby, Selby, York. *Fred G. Stansfield, same address.*
144110	Selby Draco, Hull	—	Hessle 1921	..	129	Selby Warehousing & Transport Co., Lim., Barlby, Selby, York. *Fred G. Stansfield, same address.*
144111	Selby Leo, Hull	—	Hessle 1921	..	129	Selby Warehousing & Transport Co., Lim., Barlby, Selby, York. *Fred G. Stansfield, same address.*
139273	Selby Lyra, Hull	—	Beverley 1915	..	124	Selby Warehousing & Transport Co., Lim., Barlby, Selby, York. *Fred G. Stansfield, same address.*
144109	Selby Orion, Hull	—	Hessle 1921	..	129	Selby Warehousing & Transport Co., Lim., Barlby, Selby, York. *Fred G. Stansfield, same address.*
136253	Selby Pollux, Hull	—	Beverley 1915	..	126	Selby Warehousing & Transport Co., Lim., Barlby, Selby, York. *Fred G. Stansfield, same address.*
144112	Selby Sirius, Hull	—	Thorne 1921	..	125	Selby Warehousing & Transport Co., Lim., Barlby, Selby, York. *Frederick G. Stansfield, same address.*

* Formerly the "No. 1."

Digitized by Google

Official No.	Name of Ship and Port of Registry.	Rig.	Where and When Built.	International Code Signal (if any).	Registered Tonnage.	Owner, or Part Owner, and Manager (if recorded). × Signifies *Managing Owner*. Italics signify *Manager*.
144081	Selby Taurus, Hull	—	Thorne . . 1921	..	125	Selby Warehousing & Transport Co., Lim., Barlby, Selby, York. *Fred G. Stansfield, same address.*
139274	Selby Vega, Hull	—	Beverley . . 1915	..	124	Selby Warehousing & Transport Co., Lim., Barlby, Selby, York. *Fred G. Stansfield, same address.*
144119	Selby Virgo, Hull	—	Thorne . . 1921	..	125	Selby Warehousing & Transport Co., Lim., Barlby, Selby, York. *Fred G. Stansfield, same address.*
84810	Selina, St. John's, N.F.L.	Sr.	Bonaventure, N.F.L. 1882	..	25	George A. Hutchings, St. John's, N.F.L.
86788	Selina Forsey, St. John's, NFL	Sr.	Grand Bank, NFL 1883	..	46	James Baird, St. John's, N.F.L.
121426	Selina Jane, St. John's, N.F.L.	Sr.	Notre Dame Bay, N.F.L. 1905	..	21	James Strong, Little Bay Island, N.F.L.
124910	Selkirk, St. John's, N.F.L.	Sr.	Seal Cove, N.F.L. 1907	..	43	James Baird, St. John's, N.F.L.
138642	Selma Creaser, St. John's, N.F.L.	Sr.	Shelburne, N.S. 1918	..	99	Arthur L. Cluett, Belleoram, Fortune Bay, N.F.L.
135669	*Selsea*, Southampton	K.	Southampton . 1914	J.F.K.T	39	Corporation of Trinity House, Tower Hill, London, E.C. 3.
145760	*Selwood*, Poole	Cr.	Poole . . 1925	..	4	Humphrey R. Tanner, "The Cedars," Beckington, Bath, Som.
102335	*Selwyn, Auckland.	Sr.	Auckland . . 1901	..	95	J. J. Craig, Lim., Auckland, N.Z.
106790	†*Semiramis*, Southampton	Sr.	Shoreham . . 1900	..	31	Carl L. G. Modin, 149, Leadenhall St., London, E.C.3.
136927	Semper Fidelis, Kingstown, St. Vincent.	Sp.	Union Island, St. Vincent. 1921	..	22	Peter Wilson, Union Island, St. Vincent.
129822	Señal, Belize	Sp.	Sittee River, BH 1902	..	4	Francisco B. Abadilla, Corosal, B.H.
115402	Senator, St. John's, N.F.L.	Sr.	Trinity Bay, NFL 1902	..	27	Walter S. Monroe, St. John's, N.F.L.
103774	Senator Snowball, Chatham, N.B.	Sr.	Chatham, N.B. 1897	..	31	Arthur White, Murray Harbour, King's co., P.E.I.
152271	**Senegambia, Bathurst, R.G.**	Cr.	**Bathurst . . 1916**	..	17	**Massamba N'Jie, 44, Buckle St., Bathurst, R.G.**
136508	Seng Ann, Singapore	Lug	Singapore . . 1914	..	130	Tan Soé, 173, Beach Road, Singapore.
126509	Seng Cheong, Singapore	F & A	Singapore . . 1914	..	88	Kang K. Wah, 44, Hoklen St., Singapore.
109150	Seng Hin, Singapore	Tkg.	Singapore . . 1898	..	68	Lee Boon Chai, 22, Beach Rd., Singapore.
129713	Seng Ho, Singapore	Tkg.	Singapore . . 1912	..	173	Tan Thang, 172, Beach Rd., Singapore.
53745	Seng Ho Seng, Singapore	F & A	Singapore . . 1917	..	133	Goh E. Siong, 471, Beach Rd., Singapore.
153777	Seng Hock, Singapore	F & A	Singapore . . 1921	..	134	Tan B. Huan, 415, Beach Rd., Singapore.
109167	Seng Hup Soon, Singapore	Tkg.	Singapore . . 1898	..	74	Lim Sok Hoe, 240, Rochore Rd., Singapore.
154224	Seng Lee, Singapore	Lug	Singapore . . 1927	..	114	Yeo C. Swee, 96, Cairn Hill Rd., Singapore.
135038	Seng Liong, Singapore	Sr.	Singapore . . 1914	..	138	Tan Chian, 416, Beach Rd., Singapore
117863	Seng Moh Seang, Singapore	Tkg.	Singapore . . 1903	..	222	Tan Soe, 173, Beach Road, Singapore.
121124	Senga, Sydney, N.S.W.	Cr.	Balmain, N.S.W. 1904	.	6	Hugh H. Massie, Sydney, N.S.W.
140991	Senlim, Toronto	—	New Jerusalem, Ohio. 1873	..	460	John E. Russell, Harbour Commissioners Bldgs., Toronto.
151542	*Senna*, Melbourne	K.	(*a*) (*a*)	..	9	**Henry Ingbritsen, San Remo, Victoria.**
100323	Senora, Yarmouth, N.S.	Sr.	Pubnico, N.S. 1893	..	85	Simeon Boutilier, Seabright, Halifax co., N.S.
148991	*Senorita*, Brixham	Cr.	Dartmouth . 1925	K.S.Q.D	16	Edmund W. Harding, Lamorna, Radlett, Herts.
110161	Senta, London	Spl.	Southampton . 1899	J.V.G.L	69	E. J. & W. Goldsmith, Lim., 110, Fenchurch St., London, E.C.3. *Edward J. Goldsmith, same address.*
151596	**Sentia, St. John's, N.F.L.**	Sr.	**Morris Ville, N.F.L. 1923**	..	5	Matthew Pink, Harbor Le Cou, N.F.L.
115396	Sentinel, St. John's, N.F.L.	Sr.	Grand Bank, NFL 1902	..	67	Sir William F. Lloyd, K.C.M.G., St. John's, N.F.L.
119486	Sentinel, St. John's, N.F.L.	Sr.	Wesleyville, N.F.L. 1905	..	49	Abraham Winsor, Wesleyville, N.F.L.
124522	*Sentinel*, Southampton	Yl.	Annan . . 1900	..	10	Charles H. R. Vickermann, St. Issett's House, Saundersfoot, Pem.
153608	Sepamalai Maria, Jaffna	Boat	Jaffna . . 1927	..	15	Daniel A. Pillai, Karayoor, Jaffna.
123065	Sepamalai Mathavin Puravy, Jaffna.	Boat	Mathagal . . 1909	..	24	A. M. Sinnaturai, Mathagal.
146182	‡**Separator, London**	—	**Blyth . 1916**	..	133	**Smith's Dock Co., Lim., South Shields.** *Henry Darling, "Belmont" Westoe, South Shields.*
139898	‖**Separo, Bristol**	—	**Richborough . 1918**	..	143	**Lord Mayor, Aldermen and Burgesses of the City of Bristol.** *Dennis Ross-Johnson, Docks Office, Queen Square, Bristol.*
96871	Sephie, London	Sr.	Goderich, Ont. 1889	..	261	Queenborough (Newcastle) Shipping Co., Lim., 34/35, Norfolk St., Strand, London, W.C.2. *Gerard A. Shaw, same address.*
105559	*Sepoy*, Dover	Spl.	Rye . . 1901	S.J.B.Q	66	×Joseph Hempstead, "Cranbrook," 147, Bridge Road, Grays, Essex.
67089	September, Rochester	Spl.	Aylesford . . 1874	..	46	Associated Portland Cement Manufacturers, Lim., Portland House, Tothill St., London, S.W.1. *James A. White, same address.*
152098	**Septentrio, Hong Kong**	—	**Hong Kong . 1922**	..	178	Ocean Steamship Co., Lim., 1, India Bldgs., Liverpool.
136392	Septon, Sydney, N.S.W.	K.	Thursday Island 1914	..	16	Wyben Pearling Co., Lim., Sydney, N.S.W.
149021	Sequana, Hull	Ki.	Hessle . . 1913	..	81	×William L. Hodgson, 11, Trinity House Lane, Hull.

* Formerly the "Dandy."
‡ Formerly the "A.C. 1053."

† Formerly the "Hildegarde"; foreign name, "Dorade."
‖ Formerly the "A.C. 1298."

Digitized by Google

Official No.	Name of Ship and Port of Registry.	Rig.	Where and When Built.	International Code Signal (if any).	Registered Tonnage.	Owner, or Part Owner, and Manager (if recorded). × Signifies *Managing Owner*. Italics signify *Manager*.
26185	Seraph, Liverpool	F.	Northwich 1855	..	64	Liverpool Lighterage Co., Lim., 21, Water St., Liverpool. *Hy. Bloor, same address.*
140324	Serb, London	Spl.	East Greenwich 1916	J.Q.S.T	75	×Richard Norton, Bugsbys Hole, Greenwich.
148992	*Serena*, Dartmouth	K.	Galmpton, S. Devon. 1925	K.S P.F	45	Peter A. M. Hoare, Luscombe Castle, Dawlish, Devon.
131706	Serene, Nassau, N.P.	Sr.	Hope Town, Abaco. 1909	..	22	A. L. Hepburn, Grand Bahama.
149000	Servabo Brixham	K.	Brixham 1927	..	23	×Thomas Adams, 5, Trafalgar Terrace Brixham.
118461	Servic, London	Spl.	Krimpen, d'Ysel 1904	J.G.K.S	190	E. J. & W. Goldsmith, Lim., 110, Fenchurch Street, London, E.C.3. *Edward J. Goldsmith, same address.*
126582	Sesame, La Have, N.S.	Sr.	La Have, N.S. 1909	,,	18	William J. Publicover, Dublin Shore, Lunenburg, Co. N.S.
119503	Seven Brothers, St. John's, N.F.L.	Sr.	Little Heart's Ease, N.F.L. 1905	..	25	Daniel Shaw, Little Heart's Ease, N.F.L.
150870	Seven League Lake, Ottawa	—	Beauchene, Quebec. 1923	..	39	Upper Ottawa Improvement Co., Lim., 194, Middle St., Ottawa, Ont.
143609	17 G.W.R., Liverpool	—	Northwich 1919	..	43	Rea Lim., 20, Water St., Liverpool. *George W. Madders, same address.*
134464	Seventy-Four, Toronto	—	Toronto 1914	..	143	Miller Lash, 25, King St. West, Toronto.
153853	71, *Belize*	Sp.	British Honduras. 1927	..	4	× Wilfred H. T. Belisle, Belize, B.H.
134486	Seventy-Six, Toronto	—	Toronto 1914	..	113	Miller Lash, 25, King St. West, Toronto.
130072	*Severn (The)*, Auckland	Cr.	Auckland 1910	..	4	Bernard Sladden, Tauranga, N.Z.
56363	Severn, Bridgwater	K.	Bridgwater 1867	..	75	Somerset Trading Co., Lim., Bridgwater. *Cecil Bowerman, c/o The Somerset Trading Co., Lim., Bridgwater.*
21196	Severn, Bristol	Sp.	Bristol 1858	N.F.H.W	65	Severn Canal & Carrying Co., Lim., 16, Bridge St., Broad St., Birmingham. *John O. Green, The Docks, Gloucester.*
117717	Severn, Bristol	—	Appledore 1904	..	283	R. & J. H. Rea, Lim., Cory Bldgs., Fenchurch St., London, E.C. 3. *Reginald J. Speller, same address.*
113556	Severn, Hull	—	Hull 1891	..	76	Ellerman's Wilson Line Lim., Hull. *John W. Bayley, Commercial Rd., Hull.*
116155	Severn, Hull	Kl.	Newark-on-Trent 1900	..	46	Trent Navigation Co., Wilford St., Nottingham. *Frank Rayner, same address.*
94560	Severn, Rochester	Spl.	Rochester 1888	..	45	Associated Portland Cement Manufacturers, Lim., Portland House, Tothill St., London, S.W.1. *James A. White, same address.*
83503	Severn, Runcorn	F.	Northwich 1857	..	42	×John Griffiths, Tirionfa, Pool Street, Carnarvon.
106809	Sexta, Liverpool	—	Liverpool 1876	..	245	Mersey Docks and Harbour Board, Liverpool. *Thomas M. Newell, Dock Office, Liverpool.*
11866	Sextus, Harwich	Bge.	Ipswich 1849	..	49	London & Rochester Trading Co., Lim. Canal Road, Rochester. *Maurice O. Gill, same address.*
81100	Seyadu Abu Bucker Bam, Colombo.	Sr.	Colombo 1908	..	52	Mana M. K. M. A. Kabur, Jaffna.
72906	Seymour, Shanghai	Lr.	Taku 1901	..	416	Taku Tug & Lighter Co., Lim., Hong Kong.
132529	Seynabou, Bathurst, R.G.	Cr.	Bathurst 1913	..	7	Ebrahima Jobe, Banta Killing, Gambia.
139700	Sha Kiang, Shanghai	—	Shanghai 1916	..	69	Asiatic Petroleum Co. (North China), Lim., St. Helens Court, Great St. Helens London.
118131	Shad, Liverpool	—	Ellesmere Port 1904	..	160	Rea, Lim., 20, Water St., Liverpool. *George W. Madders, same address.*
99473	Shadwell, Shields, South	Bge.	Hebburn 1896	..	261	The Mayor, Aldermen, & Burgesses of the Borough of South Shields, Town Hall, South Shields. *John M. Hayton, same address.*
146384	*Shag*, Falmouth	Yl.	Falmouth 1922	K.P.M.R	5	William A. Tonkin, 4, Elm Grove Cottages, Arwenack Avenue, Falmouth.
133438	Shag, Hull	—	Hessle 1912	..	194	John A. Scott, Lim., 11, High St., Hull. *Roland Heseltine, 15, Marlborough Avenue, Hull.*
134865	Shag, St. John's, N.F.L.	Sr.	Exploits Harbor, N.F.L. 1913	..	33	Joseph G. Parsons, Newtown, Bonavista Bay, N.F.L.
67079	Shah, Rochester	Spl.	Sittingbourne. 1874 Rebuilt. 1902	..	40	Arthur Gamman, Lim., 14, St. Mary Axe, London. *Edwin Nicholson, Holborn Wharf, Chatham, Kent.*
114352	Shah, Shanghai	—	Shanghai 1902	..	1337	China Nav. Co., Lim., 22, Billiter St., London.
154199	Shahreiabad, Singapore	Lug	Singapore 1926	..	77	Kavana S. Dawood, 22, Raffles Quay, Singapore.
101715	Shalimar, Melbourne	Cr.	Leichardt, NSW 1893	..	11	James Chamberlain, Port Fairy, Victoria.
87307	Shamrock, Antigua	Sp.	Antigua 1887	..	19	William H. G. Percival, St. John's, Antigua.
108575	Shamrock, Antigua	Sp.	Antigua 1903	..	18	Robert W. Dobson, the Union Estate, Antigua.
102263	Shamrock, Auckland, N.Z.	Sr.	Omaha, N.Z. 1893	..	51	Charles F. Reeves, Wellington, N.Z.
139672	Shamrock, Castries, St. Lucia.	Sp.	Castries, St. Lucia. 1920-1	..	13	Edwin A. Headley, Castries, St. Lucia.
107762	Shamrock, Charlottetown, P.E.I.	Sr.	Alberton, P.E.I. 1902	..	27	Michael Pearson, Whitney Pier, Cape Breton.
123135	Shamrock, Dublin	Cr.	Fairlie 1908	L.P.T.N	94	×Sir Thomas J. Lipton, Bart., "Osidge," Southgate, Middlesex.
104943	Shamrock, Faversham	Spl.	Milton-next-Sittingbourne. 1899	..	69	×Horace Shrubsall, Tunnel Wharf, East Greenwich, Kent.

Digitized by Google

Official No.	Name of Ship and Port of Registry.	Rig.	Where and When Built.	International Code Signal (if any).	Registered Tonnage.	Owner, or Part Owner, and Manager (if recorded). × Signifies *Managing Owner*. Italics signify *Manager*.
77400	Shamrock, Galway	Cr.	Galmpton, Devon 1879	..	45	×Francis W. Hanan, Ivymount, University Rd., Galway.
112905	Shamrock, Galway	Lr.	Peel 1900	..	20	×Colman K. Ridge, Carna, co. Galway.
61763	Shamrock, Geelong	Yl.	Geelong 1907	W.M.P.D	16	Thomas A. Dickson, Geelong.
106823	Shamrock, Liverpool	—	Maryport 1896	..	139	Rea, Lim., 20, Water St., Liverpool. *George W. Madders, same address.*
110190	Shamrock, London	Spl.	Milton-next-Sittingbourne 1899	..	59	Cory Lighterage, Lim., Cory Buildings, Fenchurch Street, London, E.C. 3. *Reginald J. Speller, same address.*
100346	Shamrock, Maitland, N.S.	Sr.	Maitland, N.S. 1902	..	53	Miles L. Munson, Alma, Albert Co., N.B.
111344	*Shamrock*, Plymouth	K.	Stonehouse, Plymouth 1899	..	25	Mrs. Ethel H. Steed, Polderisick, Landrake, St. Germans, Cornwall. *Charles Dunn, Landrake, St. Germans, Cornwall.*
125996	Shamrock, Quebec.	Sr.	Montmagny 1907	..	81	Price Brothers & Co., Lim., Quebec.
99928	Shamrock, Rochester	Spl.	Sittingbourne 1893	..	45	×Edward J. Bingham, 18, Staplehurst Rd., Milton Regis, Kent.
122041	Shamrock, St. Andrew's, N.B.	Sp.	Grand Manan, N.B. 1901	..	10	Ward S. Foster, Grand Manan, N.B.
107334	Shamrock, St. John, N.B.	Sp.	Pubnico, N.S. 1899	..	17	Eliner Sabean, 153, Millidge Avenue, St. John, N.B.
86813	Shamrock, St. John's, N.F.L.	Sr.	Brigus South, N.F.L. 1883	..	23	Augustus F. Goodridge, St. John's, N.F.L.
90168	Shamrock, St. John's, N.F.L.	Sr.	{ Notre Dame Bay 1884 { Rebuilt 1901	..	32	Azariah Dawe, Bay Roberts, N.F.L.
90264	Shamrock, St. John's, N.F.L.	Bn.	Carbonear 1885	P.F.C.H	114	John Rorke, Carbonear, N.F.L.
113012	Shamrock, St. John's, N.F.L.	Sr.	Hall's Bay, NFL 1900	..	18	Geo. Wm. Clark, Hall's Bay, N.F.L.
117229	Shamrock, St. John's, N.F.L.	Sr.	Placentia, N.F.L. 1903	..	26	Augustus F. Goodridge, St. John's, N.F.L.
117299	Shamrock, St. John's, N.F.L.	Sr.	Ship Cove, N.F.L. 1903	..	52	John Organ, Ship Cove, Bay Despair, N.F.L.
112137	Shamrock, St. John's, N.F.L.	Sr.	Sable River, N.S. 1903	..	37	James W. Daley, Salmonier, N.F.L.
72794	Shamrock, Shanghai	Lr.	Shanghai 1885	..	180	Taku Tug and Lighter Co., Lim., Queen's Rd., Hong Kong.
112386	Shamrock, Sydney, C.B.	Sr.	Ingonish, C.B. 1903	..	11	Robert D. Nutter, Glace Bay, C.B.
119563	*Shamrock*, Townsville	Sr.	Thursday Island 1902	..	25	John C. Nelson, Samari.
125536	Shamrock, Yarmouth	Wy.	Reedham 1901	..	23	×James S. Hobrough, Bishop Bridge, Norwich.
118097	Shamrock 2nd, Liverpool	—	Workington 1904	..	228	Shamrock 2nd Barge Co., Lim., 8, Drury Laue, Liverpool. *Joseph Foster, same address.*
134973	Shamsia, Singapore	Lr.	Singapore 1912	..	74	Meeyanna S. I. Naina, 160, Cross St. Singapore.
128221	Shandan, Glasgow	—	Beckingham 1908	..	379	Irrawaddy Flotilla Co., Lim., 153, St. Vincent St., Glasgow, C.2. *Robert Galloway, same address.*
86743	*Shandon, Melbourne	Bk.	Glasgow 1883	T.H.L.S	1330	McIlwraith, McEacharn, Lim., William St., Melbourne, Australia.
68439	Shanghai, Shanghai	H.	Pointhouse 1873	..	1290	China Navigation Co., Lim., 19, Billiter St., London.
129624	Shankhill, Belfast	—	Larne 1909	..	50	John Kelly, Lim., Station St., Belfast. *William Clint, 167, Upper Newtownards Rd., Belfast.*
154186	Shanmugam, Singapore	Lug	Singapore 1926	..	73	Savana Soopramanian, 162, Cross St., Singapore.
152066	Shanmuganathan, Jaffna	Bt.	Kaits 1923	..	24	P.M. Thambyayah, Karampan, Kaits.
32046	Shannon, Hobart, Tas.	Bge.	Tasmania 1856	Q.T.L.H	49	Lewes J. Pearsall, Sandy Bay, Tas.
105792	Shannon, London	Bge.	Brentford 1895	..	67	Thames Steam Tug & Lighterage Co., Lim., 25, Great Tower St., London. *Thos. W. Jacobs, jun., same address.*
125632	Shannon, London	—	Blackwall 1888	..	94	Tilbury Contracting & Dredging Co., Lim., Queen Anne's Chambers, Tothill St., Westminster. *Arthur M. Hughes, 35, Mark Lane, London.*
109920	Shannon, Rochester	Spl.	Milton-next-Sittingbourne. 1898	J.R.Q.C	57	Associated Portland Cement Manufacturers, Lim., Portland House, Tothill St., London, S.W.1. *James A. White, same address.*
83614	Shannon, Sydney, N.S.W.	Sr.	Brisbane Water 1880	..	66	James Alderton, Cyprian St., Mosman, Sydney, N.S.W.
137354	†Shark, Colchester	Sp.	Ipswich 1910	..	17	×George N. Ford, The Bath Club, 34, Dover St., London.
19977	‡Sharston, Liverpool	—	Liverpool 1857	..	353	B. I. Transport Co., Lim., Baltic House, Leadenhall St., London, E.C. 3. *William Watkinson, same address.*
97340	She, St. John's, N.F.L.	Sr.	Bay St. George 1890	..	15	James Baird, St. John's, N.F.L.
111556	She Said No, St. Andrew's, N.B.	Sp.	Pembroke, U.S.A. 1888	..	11	Samuel Lakeman, Grand Manan, N.B.
133175	Shearwater I., Belize	Sp.	British Honduras 1911	..	12	Henry L. Gabourel, Belize, B.H.
105816	Sheerness, London	Bge.	Brentford 1883	..	69	Thames Steam Tug & Lighterage Co., Lim., 25, Great Tower St., London. *Thos. W. Jacobs, jun., same address.*
149371	*Sheevra*, Greenock	Bm.	Fairlie 1921	..	8	Wilfred H. C. Pery-Knox-Gore, Hafod Lon, Menai Bridge, Anglesey.
127967	Sheffield, Liverpool	—	Rotterdam 1899	..	265	Workington Harbour & Dock Board, Harbour Office, Workington. *John B. Hamilton, same address.*
123721	Sheikh, London	—	Howden, Yorks. 1906	..	90	B. I. Transport Co., Lim., Baltic House, Leadenhall St., London, E.C. 3. *William Watkinson, same address.*
151397	Sheila, Bombay	Cr.	Bombay, rebuilt Mazagon 1910	T.V.W.B	7	Major Eric V. Watson, 37, Colaba, Bombay.
146329	*Sheila*, Glasgow	Cr.	Clynder 1923	..	8	Robert C. Buchanan, Ardpeaton, Cove, Dumbartonshire.

* Foreign name "Victor." † Formerly the "Ye Limit." ‡ Foreign name "Leopold."

Digitized by Google

Official No.	Name of Ship and Port of Registry.	Rig.	Where and When Built.	International Code Signal (if any).	Registered Tonnage.	Owner, or Part Owner, and Manager (if recorded). × Signifies *Managing Owner*. Italics signify *Manager*.
120824	Sheila, Liverpool	Cr.	Crossens . 1905	..	8	Robert E. Briercliffe, Menai Place, Beaumaris, Anglesey.
145902	*Sheila*, Liverpool	K.	Buckie . 1899	..	77	Frank Shaw, Corry, Broadford, Isle of Skye.
68829	*Sheila*, Shoreham	Yl.	Southampton . 1874	M.V.I.S	26	×Col. Sir Thomas Myles, C.B., 33, Merrion Square, Dublin.
131850	*Sheila II*, Dublin	Yl.	Tarbert, Loch Fyne, 1911	H.T.Q.B	5	×Patrick T. Walsh, 32, Dartmouth Square, Dublin.
119579	Sheilah, Townsville	K.	Thursday Island 1904	..	17	Farquhar & Porter, Lim., Thursday Island, Queensland.
143544	**Sheldrake*, Southampton	Yl.	Lymington . 1919	..	11	Charles H. Curtis, Buckland Manor, Lymington, Hants.
145171	Shell 155, London	—	Southampton . 1921	..	153	Asiatic Petroleum Co., Lim., Leadenhall St., London, E.C. 3. *Sir Robert W Cohen, St. Helen's Court, Leadenhall St., London, E.C. 3.*
145172	Shell 156, London	—	Southampton . 1921	..	152	Asiatic Petroleum Co., Lim., Leadenhall St., London, E.C. 3. *Sir Robert W. Cohen, St. Helen's Court, Leadenhall St., London, E.C. 3.*
149893	Shell Mex 7, London	—	Bristol . 1927	.	111	Shell-Mex, Lim., Shell Corner, Kingsway, London, W.C.2. *Charles C. Toplis, same address.*
153093	Shelter No. 1, Victoria, B.C.	—	Victoria, B.C. . 1926	..	25	Shelter Arm Fisheries, Lim., 110, Belmont House, Victoria, B.C.
139658	Sherbro, Bathurst	Cr.	Bathurst . 1916	..	19	Beram Jobe, Buckle St., Bathurst, R.G.
142886	Sherbro Joof, Bathurst	Cr.	Bathurst . 1918	..	25	Samba Joof, Leman St., Bathurst, Gambia.
50786	Sherbrooke, St. John's, N.F.L	Sr.	Brigus, N.F.L. . 1883	..	89	Robert S. Munn, Harbour Grace, N.F.L.
99935	Shield, Rochester	Spl.	Rochester . 1894	..	50	London & Rochester Trading Co., Lim., Canal Road, Rochester, Kent. *Maurice O. Gill, same address.*
99374	Shining Star, Liverpool	F.	Northwich . 1890	..	101	Liverpool Lighterage Co., Lim., 21, Water St., Liverpool. *Hy. Bloor, same address.*
117118	Shinyei Maru, Vancouver, B.C.	Sr.	Bowen Is., B.C. 1905	..	45	James R. Andrews, 262, 6th Street East, North Vancouver, B.C.
134618	Shipman No. 4, Sault Ste. Marie.	—	Wiarton . 1911	..	164	Stephen Shipman, Sault Ste. Marie, Ont.
133914	Shippegan Pearl, Chatham, N.B.	Sr.	Shippegan, N.B. 1913	..	10	Joseph Brideau, Shippegan, N.B.
114218	*Shira*, Cowes	K.	Inveraray . 1904	V.T.W.B	14	Col. George B. M. Sarel, 19, The Crescent, Alverstoke, Hants.
149777	†*Shira II*, London	K.	Gothenburg . 1917	K.W.B.G	32	William H. Elwood, 64, Pakenham Place, Dublin Rd., Belfast.
147106	Shirecliffe, Hull	Sq.	Thorne . 1923	..	63	W. Bleasdale & Co., Lim., Colonial Chambers, Prince's Dock Side, Hull. *Frederick Baker, same address.*
93421	Shoal Fisher, Barrow	Sr.	Carrickfergus 1890	J.G.N.H	99	George H. Grounds, The Glen, Runcorn, Chester.
81555	Shoebury, London	Spl.	Shoeburyness, Essex. 1879	..	44	×John Millbank, Shoeburyness.
145605	*Shona*, Greenock	Yl.	Hamble . 1914	..	4	William G.B. McKechnie, Rostrevor, London Rd., Guildford, Surrey.
131570	*Shona*, Sydney, N.S.W.	Cr.	Sydney, N.S.W. 1911	..	8	Robert L. Massie, 33-39, Hunter St., Sydney, N.S.W.
81364	Shooting Star, Liverpool	Jr.	Northwich, Cheshire. 1877	..	79	Liverpool Lighterage Co., Lim., 21, Water St., Liverpool. *Hy. Bloor, same address.*
58839	*Shortest Day*, Plymouth	K.	Cowes . 1870	..	30	×Josiah Hunkin, jun., Holly House, Polruan, Cornwall.
149272	Shournagh, Southampton	Bm.	Wairlie . 1920	..	9	Arthur J. Barlow, Royal Thames Yacht Club, Knightsbridge, London, S.W.
147106	Shrike, Hull	—	Howden Dyke, Yorks. 1923	..	102	John A. Scott, Lim., 11, High St., Hull. *Roland Heselline, 15, Marlborough Avenue, Hull.*
118210	Shrimp, Rochester	Cr.	Charlton . 1880	..	2	Bernard J. Ellis, Darat, Sangkat, Tandjeong, Poera, Sumatra. *Charles T. B. Donkin, St. Lawrence, Bexley, Kent.*
130334	Shrubb, Chatham, N.B.	Sr.	Richibucto, N.B 1910	..	10	William A. Mills, Hardwicke, N.B.
89708	‡Shrublands, Lowestoft	K.	Peel, I. of Man . 1893	..	24	× Arthur Gouldby, The Shrubbery, Kessingland, Suffolk.
146995	*Shubra*, Southampton	K.	Woolston . 1924	..	12	Brig. Genl. Arthur H. C. Phillpots, "Erlands," Crondall, Hants.
145961	*Shulah*, Liverpool	Yl.	Rock Ferry, Cheshire, 1914	..	3	Robert D. Briercliffe, Redstone, Meols Drive, Holylake, Chester.
126671	Shuniah, St. Catharines, Ont.	—	Toronto, Ont. . 1910	..	602	E. O. Leahey & Co., Lim., Ottawa, Ontario.
151231	Shunmuganathan, Jaffna	—	Seetharamapuram. 1916 1917	..	274	K. V. Marcandan, Chankuvaly.
114163	Shunmugavadivoo, Jaffna	Sr.	Pamban . 1895	..	33	M. A. E. Mohamed Tharuthu Maracair, Jaffna, Ceylon.
142200	Shutung Flat, London	—	Southampton . 1909	..	187	China Navigation Co., Lim., 8, Billiter Square, London, E.C. *John Swire, same address.*
93656	Siberia, Liverpool	F.	Northwich . 1877	..	96	Salt Union, Lim., Colonial House, Liverpool. *Eustace O. Wickes, same address.*
125646	‖Sibtonia, London	—	Amsterdam . 1904	..	137	C. H. Campbell, Lim., 86, Victoria St., S.W. *Charles H. Campbell, 56, Victoria St., London, S.W. 1.*
95117	Sibyl, Portsmouth	K.	Emsworth . 1890	..	35	×Jas. Duncan Foster, Emsworth, Hants.

* Formerly the "Angela." †Formerly the "Amfitrite." ‡ Formerly the "Red Rose." ‖Formerly the "Chatham."

Digitized by Google

Official No.	Name of Ship and Port of Registry.	Rig.	Where and When Built.	International Code Signal (if any).	Registered Tonnage.	Owner, or Part Owner, and Manager (if recorded). × Signifies *Managing Owner.* Italics signify *Manager.*
135034	Sidalichmi, Singapore . .	Lr.	Singapore . . 1913	..	76	Pana M. Maricau, 194, Teluk Ayer St., Singapore.
146457	Sidall, Hull	—	Goole . . . 1904	..	62	× Herbert Hall, Braemar, 30, Ings Rd., Hull.
131504	*Sideia*, Sydney, N.S.W. .	K.	Sydney, N.S.W. 1912	..	25	Solomon Islands Developing Co., Lim., Sydney, N.S.W.
106278	Sidney, Guernsey . .	Sr.	Appledore . . 1897	J.N.B.D	92	Sardan Shipping Co., Lim., South Quay, St. Sampsons, Guernsey. *William Stranger, same address.*
126179	Sidney No. 2, New Westminster, B.C.	—	Seattle, U.S.A. . 1908	..	378	Francis M. Yorke, 615, Hastings St. West, Vancouver, B.C.
78511	Sidwell, Rochester . .	Spl.	Sittingbourne Rebuilt, 1877 1922	..	44	× Harold E. Andrews, "Elencoe," Borden, Sittingbourne, Kent.
105707	Siesta, London . . .	Cr.	Sittingbourne (*a*) (*a*)	..	6	× Elijah Sherry, Satchwell Rents, Bethnal Green Rd., London.
110083	Siesta, London . . .	Spl.	Southampton . 1899	J.V.P.D	67	E. J. & W. Goldsmith, Lim., 110, Fenchurch St., London, E.C.3. *Edward J. Goldsmith, same address.*
153798	Siew Heng Lee, Singapore .	Lr.	Singapore . 1926	..	119	Yan W. Kong, 211, Kallang Rd., Singapore.
108362	Sigma, London . . .	Bge.	Ipswich . . 1898	..	37	Eastwoods Lim., 47, Belvedere Rd., London, S.E.1. *Herbert F. Fuller, same address.*
152850	Sigouin No. 1, Montreal, Que.	—	St. Vincent de Paul, Que. 1917	..	6	Alfred Sigouin, St. Vincent de Paul, Laval Co., Que.
112614	Sikh, London	Bge.	Greenwich . 1899	..	54	Erith & Dartford Lighterage Co., Lim., Erith, Kent. *Norman A. L. Cockell, same address.*
136537	Siladi, Singapore . . .	Lug.	Singapore . . 1916	..	84	Inchi T. C. Abdullah, 242, Tanjong Pagar Road, Singapore.
28699	Silent, Cowes	Bge.	Cowes . . 1860	..	19	× Leonard John Souter, Wootton Mill, Ryde Isle of Wight.
136122	*Silent Witness*, Sydney . .	K.	Stockton, N.S.W. 1915	..	6	James H. Barrow, Myola St., Mayfield, Newcastle, N.S.W.
133341	Silex, Falmouth . . .	Cr.	Calstock . . 1898	..	25	× William J. Johns, Church St., Helston.
110961	Silica, Rochester . . .	Spl.	Sittingbourne . 1899	J.R.P.M	54	British Portland Cement Manufacturers, Lim., Portland House, Tothill Street, London, S.W.1. *James A. White, same address.*
144876	Silicon, Chester . . .	—	Saltney, Chester, 1920	..	142	Darwen & Mostyn Iron Co., Lim., Mostyn, Flint. *John Vernon, Harbour Master, Mostyn.*
106306	Silvanus, St. John's, N.F.L.	Sr.	Labrador . . . 1888	..	15	Shenstone Parsons, Carbonear, N.F.L.
108579	Silver, St. John's, Antigua.	Sp.	Antigua . . 1905	..	9	Robert W. Dobson, St. John's, Antigua.
152124	Silver B, St. Georges, Grenada	Sp.	Petit Martinique 1923	..	10	Thomas Bethel, Petit Martinique.
112023	Silver Bell, Canso, N.S. .	Sr.	Tor Bay, N.S. . 1905	..	14	George Schrader, Tor Bay, N.S.
148692	Silver Birch, London . .	—	Gt. Yarmouth . 1925	..	60	General Steam Navigation Co., Lim., 15, Trinity Square, London, E.C.3. *Willoughby K. John, same address.*
106374	Silver Cloud, St. John's, N.F.L.	Sr.	Green Bay, NFL 1897	..	47	A. H. Murray & Co., Lim., St. John's, N.F.L.
113812	SilverCloud, St. John's N.F.L.	Sr.	Random, N.F.L. 1901	..	34	Marmaduke G. Winter, St. John's, N.F.L.
93961	**Silver Crescent*, Southampton	K.	Maldon . . 1886	L.F.D.R	14	Mrs. Ina L. J. Gardiner, 75, Christchurch Rd., Tulse Hill, London, S.W.
117903	Silver Heels, St. George's, Grenada.	Sp.	Carriacou . . 1904	..	11	John Charles Mill, Carriacou.
146412	*Silver King II.*, Dublin .	K.	Banff . . 1901	..	34	× Joseph Harford, St. Brendans, Howth, Dublin.
117217	SilverLake, St. John's, N.F.L.	Sr.	N.D.Bay, N.F.L. 1902	..	25	Solomon Roberts, Change Islands, N.F.L.
125128	Silver Lining, Brixham .	K.	Brixham . . 1910	..	40	Mrs. Annie C. Tyrer, 41, Chatsfield Road, Woodseats, Sheffield. *Percy A. Upham, Berry Head Rd., Brixham.*
100961	Silver Moon, Chatham, N.B.	Sr.	Shippegan, N.B. 1893	..	14	W. S. Loggie Co., Lim., Chatham, N.B.
116559	Silver Queen, St. John's, N.F.L.	Sr.	Lower Selma, N.S. 1915	T.M.S.Q	134	Archibald Lindsay, St. John's, N.F.L.
113900	Silver Rose, St. John's, N.F.L.	Sr.	Trinity Bay, NFL 1901	..	18	Moses Drover, Green's Harbour, Trinity Bay, N.F.L.
117284	Silver Sea, St. John's, N.F.L.	Sr.	Loon Bay, N.F.L. 1901	..	22	Kenneth Rideout, Luke's Arm, Notre Dame Bay, N.F.L.
109000	Silver Slip, St. John's, N.F.L.	Sr.	Grate's Cove, NFL 1899	..	21	William C. Job, St. John's, N.F.L.
81047	Silver Spray, Plymouth .	Bge.	Plymouth . . 1880	..	21	× Richard J. Bates, 8, High St., East Stone-House, Plymouth.
109286	Silver Spray, Southampton	Spl.	Rochester . . 1898	J.H.D.C	42	Basil G. Underwood, 44, High St., Margate. *Philip Underwood, 45, Millbank St., Northam, Southampton.*
106364	Silver Spray, St. John's, NFL	Sr.	Random, N.F.L. 1897	..	46	Henry A. Bowring, St. John's, N.F.L.
106394	Silver Spray, St. John's, NFL	Sr.	Bonavista Bay, N.F.L. 1897	..	17	Robert G. Rendell, St. John's, N.F.L.
117269	Silver Star, St. John's, N.F.L.	Sr.	Pilley's Is., NFL 1903	..	58	Tobias Le Drew, Cupids, N.F.L.
123459	Silver Stream, St. John's, N.F.L.	Sr.	New Bay, N.F.L. 1906	..	28	Solomon Roberts, Change Islands, N.F.L.
116884	Silver Swan, Arichat, N.S. .	Sr.	Larry's River, NS 1904	..	20	William J. Malcolm, Port Hawkesbury, N.S.
138388	SilverThread, Lunenburg, NS.	Sr.	La Have, N.S. . 1917	..	87	John B. Cox, 62, Almon St., Halifax, N.S.
145801	Silver Wave, Lowestoft .	K.	Lowestoft . 1923	..	38	× Arthur Gouldby, "The Shrubbery," Kessingland, Suffolk.
77032	Silver Wedding, London .	Spl.	Charlton, Kent 1877	..	53	Associated Portland Cement Manufacturers, Lim., Portland House, 14, Tothill St., London, S.W.1. *James A. White, same address.*

* Formerly an auxiliary steamer.

Digitized by Google

Official No.	Name of Ship and Port of Registry.	Rig.	Where and When Built.	International Code Signal (if any).	Registered Tonnage.	Owner, or Part Owner, and Manager (if recorded). × Signifies *Managing Owner*. Italics signify *Manager*.
106526	Silver Wedding, Rochester.	Spl.	Rochester . . 1896	J.S.H.N	50	British Portland Cement Manufacturers, Lim., Portland House, Tothill Street, London, S.W.1. *James A. White, same address.*
135422	Silver Wing, St. George's, Grenada	Sp.	Windward, Carriacou. 1916	..	13	John Mark, Belmont, Carriacou.
114566	Silverdale, Southampton .	—	Southampton . 1902	..	176	Rea, Lim., 20, Water St., Liverpool. *George W. Madders, same address.*
47135	Silverspray, Westport. .	Ny.	Portavogie . 1900	..	12	×Michael Walsh, South Inniskea, Belmullet, co. Mayo.
129943	Silvia F. Dober, St. John's, N.F.L.	Sr.	Marystown, N.F.L. 1912	..	15	Marystown Trading Co., Lim., Marystown, N.F.L.
88272	Simeon H. Bell, St. Andrews, N.B.	Sr.	Eastport, U.S.A. 1880	..	14	John R. Moses, Grand Manan, N.B.
98264	*Simonik*, Samarai . . .	K.	Sydney, N.S.W. 1914	..	10	Richard H. Ede, Ousoppa, Woodlark Island, Papua.
104409	Sin Chin Choon, Singapore	Tkg.	Singapore . . 1895	..	78	Yeap Choo Puan, Singapore.
120283	Sin Chin Kiang, Singapore .	Tkg.	Singapore . . 1906	..	170	Tan Lian Boh, 327, Beach Rd., Singapore.
123884	Sin Chy Hin, Singapore .	Sr.	Singapore . . 1907	..	89	Pang Cheng Chye, 76, Tg. Rhoo, Singapore.
151939	Sin Goh Lee, Singapore .	F & A	Singapore . . 1916	..	117	Tan Kee Chye, 227, Beach Rd., Singapore
153769	Sin Guan Ann, Singapore .	Lug.	Singapore . . 1925	..	89	Yeo Kim Tay, 81, Clyde Terrace, Singapore.
142803	Sin Hee Choon, Singapore .	Lug.	Singapore . . 1918	..	109	Goh Eng Siong, 112, Java Rd., Singapore.
119294	Sin Ho Lam, Singapore. .	Tkg.	Singapore . . 1904	..	127	Tan Lian Chye, 327, Beach Rd., Singapore.
136528	Sin Hock Cheong, Singapore	Lug.	Singapore . . 1915	..	132	Chiong Chui Phuan, 58, Rochester Canal Road, Singapore.
150095	Sin Hock Seng, Singapore .	F.& A	Singapore . . 1919	..	116	Tan C. Prow, 46, Canal Road, Singapore.
153750	Sin Hong Lee, Singapore .	Lug.	Singapore . . 1924	..	127	Yan W. Kong, 211, Kallang Rd., Singapore.
123879	Sin Hong Soon, Singapore .	Sr.	Singapore . . 1907	..	117	Tan Lian Chye, 327, Beach Rd , Singapore.
153749	Sin Huat Ann, Singapore .	Lug.	Singapore . . 1924	..	134	Yeo K. Tay, 81, Clyde Terrace, Singapore.
151963	Sin Hup Ek, Singapore .	Lug.	Singapore . . 1917	..	120	Lee K. Hock, 68, Amry Street Singapore.
105476	Sin Keat Choon, Singapore	Tkg	Singapore . . 1896	..	144	Yeap Choo Puan, Singapore.
120268	Sin Keat Joo, Singapore .	Tkg.	Singapore . . 1905	..	61	Pang Cheng Pheow, 74, Tanjong Rhoo, Singapore.
154228	Sin Kheng Lee, Singapore .	Lug	Singapore . . 1927	..	61	Tan Soe, 399, Beach Rd., Singapore.
123887	Sin Lian Huat, Singapore .	Sr.	Singapore . . 1908	..	135	Tan Teng Cheong, 111, Havelock Rd., Singapore.
110444	Sin Lian Keh, Singapore .	Tkg.	Singapore . . 1901	..	66	Yah Tek Chong, Singapore.
123880	Sin Moh Ann, Singapore .	Sr.	Singapore . . 1907	..	157	Ng Sing Phang, 205, Beach Rd., Singapore.
129684	Sin Moh Joo, Singapore .	Jk.	Singapore . . 1911	..	165	Ng Sing Phang, 205, Beach Rd., Singapore.
120247	Sin Moh Kwang, Singapore	Tkg.	Singapore . . 1906	..	263	Cho C. Fatt, 409, Beach Rd., Singapore.
114107	Sin Poh Ho, Singapore .	Tkg.	Singapore . . 1902	..	102	Yeap Tek Hai, 327, Beach Rd., Singapore.
151468	Sin Sah Lee, Singapore .	F.& A	Singapore . . 1920	..	136	Tan Kee Chye, 227, Beach Rd., Singapore.
117883	Sin Say San, Singapore .	Tkg.	Singapore . . 1903	..	157	Yeap Tek Hye, Singapore.
154197	Sin See Lee, Singapore .	Lug.	Singapore . . 1926	..	137	Tan K. Chye, 505, Beach Road, Singapore.
154219	Sin Soon Ann, Singapore .	Junk	Singapore . . 1927	..	98	Yeo K. Tay, 81, Clyde Terrace, Singapore.
135007	Sin Soon Guan, Singapore .	Jk.	Singapore . . 1912	..	177	Ng Sing Phang, 205, Beach Rd., Singapore.
139554	Sin Tai Kau, Hong Kong .	—	Hong Kong . 1916	..	99	Taikoo Sugar Refining Co., Lim., 8, Billiter Square, London, E.C.
137674	Sin Tai Luk, Hong Kong .	—	Hong Kong . 1914	..	150	Taikoo Sugar Refining Co., Lim., 8, Billiter Square, London.
137673	Sin Tai Ng, Hong Kong .	—	Hong Kong . 1914	..	150	Taikoo Sugar Refining Co., Lim., 8, Billiter Square, London.
153533	Sin Tai Pat, Hong Kong .	—	Hong Kong . 1924	..	155	Taikoo Sugar Refining Co., Lim., London.
133239	Sin Tai Sam, Hong Kong .	—	Hong Kong . 1913	..	150	Taikoo Sugar Refining Co., Lim., 8, Billiter Square, London.
139555	Sin Tai Sup, Hong Kong .	—	Hong Kong . 1916	..	99	Taikoo Sugar Refining Co., Lim., 8, Billiter Square, London, E.C.
133240	Sin Tai Sze, Hong Kong .	—	Hong Kong . 1913	..	150	Taikoo Sugar Refining Co., Lim., 8, Billiter Square, London.
153532	Sin Tai Tsat, Hong Kong .	—	Hong Kong . 1924	..	155	Taikoo Sugar Refining Co., Lim., London.
133235	Sin Tai Yat, Hong Kong .	—	Hong Kong . 1912	..	149	Taikoo Sugar Refining Co., Lim., 8, Billiter Square, London.
133236	Sin Tai Yee, Hong Kong .	—	Hong Kong . 1912	..	149	Taikoo Sugar Refining Co., Lim., 8, Billiter Square, London.
135030	Sin Tay Goh, Singapore .	Sr.	Singapore . . 1913	..	136	Tan Soé, 173, Beach Rd., Singapore.
135019	Sin Tay Tah, Singapore .	Sr.	Singapore . . 1913	..	181	Chiong Chui Phuan, 58, Rochore Canal Rd., Singapore.
151478	Sin Tong Huat, Singapore .	F & A	Singapore . 1920	..	134	Tan Chhah, 236, Beach Rd., Singapore.
114146	Sin Tong San, Singapore .	Tkg.	Singapore . . 1902	..	89	Yep Tek Hye, 58, Beach Road, Singapore.
109181	Sin Wah Heng, Singapore .	Tkg.	Singapore . . 1898	..	114	Tan Jee Tee, Singapore.
110074	Sincerity, London . .	Spl.	Rochester . . 1899	..	55	Associated Portland Cement Manufacturers, Lim., Portland House, 14, Tothill St., London, S.W.1. *James A. White, same address.*
153762	Sing Kee, Singapore . .	Tkg.	Singapore . . 1910	..	63	Choo L. Chiang, 65, Bate Lane, Singapore.
72868	Sing-ga, Shanghai . . .	Ltr.	Shanghai . 1898	..	90	George Sutherland, Shanghai.
123885	Singkep, Singapore . .	Tkg.	Singapore . . 1907	..	186	Tan Thang, 172, Beach Rd., Singapore.
108201	*Singora*, London . . .	K.	Chiswick . . 1897	P.Q.R.B	14	Lionel Elin, Pedn Billy, Mawnan, Falmouth.
138881	*Siobhan*, Skibbereen . .	Ny.	Peel, I. of M. . 1884	..	22	John Sheehy, Reen Union Hall, Cork.
102872	Siola, London . . .	Spl.	Conyer's Quay . 1894	..	54	A. R. & S. Sales, Lim., Sales Wharf, Globe Lane, Woolwich, Kent. *Arthur Sales, same address.*
97214	Siola, Swansea . . .	Cr.	Southampton . 1890	Q.P.R.W	18	×John C. H. Pratt, Earl of Brecknock, 3, Belgrave Place, London, S.W.1.
102251	Siput, Fremantle, W.A. .	Sr.	Fremantle, W.A. 1901	..	12	Wm. Theodore Banger, Cossack, W.A.
100788	Sir Charles, Chatham, N.B.	Sr.	Caraquet, N.B. 1887	..	11	Frederick T. B. Young, Caraquet, N.B.
141056	Sir Donald, Lunenburg, N.S.	Sr.	Mahone Bay, N.S. 1919	T.P.G.S	350	Donald Shipping Co., Lim., Montreal.
123425	†Sir Douglas Haig, St. John's, N.F.L.	Sr.	Belleoram, N.F.L. 1906	..	44	William Hunt Greenspond, N.F.L.

* Formerly the "Undine." † Formerly the "Monie and Memmie."

Digitized by Google

Official No.	Name of Ship and Port of Registry.	Rig.	Where and When Built.	International Code Signal (if any).	Registered Tonnage.	Owner, or Part Owner, and Manager (if recorded). × Signifies *Managing Owner*. Italics signify *Manager*.
135289	Sir J. J. Ld. No. 7, New Westminster, B.C.	—	Vancouver, B.C. 1913	..	245	North Western Dredging Co., Lim., 625-510, Hastings St., West, Vancouver, B.C.
135290	Sir J. J. Ld. No. 8, New Westminster, B.C.	—	Vancouver, B.C. 1913	..	245	North Western Dredging Co., Lim., 625-510, Hastings St., West, Vancouver, B.C.
135291	Sir J. J. Ld. No. 9, New Westminster, B.C.	—	Vancouver, B.C. 1913	..	245	North Western Dredging Co., Lim., 625-510, Hastings St., West, Vancouver, B.C.
135292	Sir J. J. Ld. No. 11, London	—	Albert Head, Victoria, B.C. 1913	..	225	Sir John Jackson (Canada), Lim., 53, Victoria St., Westminster, London. *Leonard Barnes, same address.*
135293	Sir J. J. Ld. No. 12, Vancouver, B.C.	—	Albert Head, Victoria, B.C. 1913	..	225	Northern Construction Co., Lim., 1114, Vancouver Block, Vancouver, B.C. *Leonard Barnes, same address.*
136650	Sir J. J. Ld. No. 28, New Westminster, B.C.	—	Vancouver, B.C. 1913	..	231	North Western Dredging Co., Lim., 625-510, Hastings St., West, Vancouver, B.C.
107433	Sir John, St. Andrews, N.B.	Sp.	Grand Manan, N.B. 1892	..	11	Hiram Morse, Grand Manan, N.B.
82055	Sir John H. Glover, St. John's, N.F.L.	Sr.	{ Catalina, N.F.L. 1879 Rebuilt . . 1887	..	59	Benjamin Snelgrove, Catalina, Trinity Bay, N.F.L.
127764	Sir Ralph Williams, St. John's, N.F.L.	Sr.	Comfort Cove, N.F.L. 1909	..	22	William Ashbourne, Twillingate, N.F.L.
112667	Sir Richard, London . .	Spl.	Gravesend. . 1900	..	53	London & Rochester Trading Co., Lim., Canal Rd., Rochester. *Maurice O. Gill, same address.*
82	*Sir Robert Peel, Boston .	—	Blackwall . . 1846	..	237	Liverpool Lighterage Co., Lim., 21, Water Street, Liverpool. *Henry Bloor, same address.*
149609	Sir Thomas Frost, Liverpool	—	Chester . . 1894	..	48	Bishop's Wharf Carrying Co., Lim., 28, Chapel St., Liverpool. *Edward Jones, same address.*
90282	Sir W. J. Whiteway, St. John's, N.F.L.	Sr.	Fortune Bay, N.F.L. 1885	..	36	Geo. Kearley, Belloram, Fortune Bay, N.F.L.
85402	Sir Wilfrid, Magdalen Islands.	Sr.	Magdalen Islands. 1903	.. *	51	Amédée Cyr, House Harbour, Magdalen Islands, Canada.
78535	Sir Wilfrid Lawson, Rochester	Spl.	{ Sittingbourne 1878 Rebuilt . . 1900	..	46	Wills & Packham, Lim., Crown Quay, Sittingbourne, Kent. *Henry Packham, High View, Ramsgate, Kent.*
149824	Sir William Archibald, London.	K.	Gt. Yarmouth . 1927	..	56	Royal National Mission to Deap Sea Fishermen, 181, Queen Victoria St., London, E.C.4. *Frederick W. Willway, M.R.C.S., L.R.C.P. same address*
104359	Sir William Wallace, Sunderland.	Kl.	Hylton . . 1864	..	37	Thomas Young, 19, St. Andrew's Terrace, Roker, Sunderland.
53245	Sir William Wallace, Sydney, N.S.W.	Bk.	Aberdeen . . 1866	..	968	Metropolitan Coal Co. of Sydney, Lim., College Hill Chambers, Cannon St., London.
150099	Sirangam, Singapore .	Lug.	Singapore . . 1919	..	83	Moona M. V. Chitty, 22, Market Street, Singapore.
110033	Sirdar, London . . .	Spl.	Ipswich . . 1898	..	53	Owen Parry, Lim., Old Custom House, Colchester, Essex. *James A. Pawsey, Oil Mills, Colchester.*
108570	*Sidar (The)*, Plymouth .	Sk.	Kingsbridge . 1899	..	33	×Charles E. Marshall, Jubilee Cottage, West Looe, Cornwall.
132445	Siren, Melbourne . . .	Cr.	Williamstown, Victoria. 1911	..	11	John W. Atkinson, Middle Brighton, Victoria.
91797	Siren, Wellington, N.Z. .	Cr.	Wellington, N.Z. 1894	..	12	Robert N. Anderson, Wellington, N.Z.
114279	Sirena, Belize . . .	Sp.	Corosal . . 1901	..	1	Manuel Carbajal, Corosal, British Honduras.
153348	Sirene, Belize . . .	Sp.	Monkey River, B.H. 1924	..	5	Vandley P. Lopez, Stann Creek, British Honduras.
146383	*Sirius*, Falmouth . .	Yl.	Falmouth . . 1908	..	5	Frederick C. Hardy, Royal Cornwall Yacht Club, Falmouth, Cornwall.
76403	Sirius, Liverpool . . .	—	Liverpool . . 1873	..	176	Mersey Docks and Harbour Board, Revenue Buildings, Liverpool. *Frederick W. Mace, Dock Office, Liverpool.*
104171	Sirius, London . . .	Bge.	Hull . . . 1839	..	100	×Wm. Hy. Jas. Alexander, St. John's Wharf, Wapping, London.
104082	Sirius, Yarmouth . . .	Wy.	Southtown . 1896	..	29	Woods, Sadd, Moore & Co., Lim., Loddon, Norfolk. *A. C. Sadd, same address.*
112746	Sirkeya, London . . .	—	Greenwich. . 1900	..	91	Erith & Dartford Lighterage Co., Lim., Erith, Kent. *Norman A. L. Cockill, same address.*
83696	Sirocco, Sydney, N.S.W. .	Cr.	Berry's Bay, NSW 1881	..	13	James M. Hardie, 26, O'Connell St., Sydney, N.S.W.
101015	Sirona, Sydney, N.S.W. .	Cr.	Drummoyne, N.S.W. 1889	..	7	Sarsfield Cassady, 1, Underwood St., Paddington, Sydney, N.S.W. [pore.
142789	Siru Medina, Singapore .	F & A	Singapore . . 1918	..	78	Kavanah E. Sahib, 140, Bukit Pasoh, Singa-
95365	Sis, Fremantle, W.A. . .	Sr.	Fremantle, W.A. 1889	..	14	Arthur W. Anderson, Roebourne, W.A.
108568	†Siskin, Plymouth . . .	Sk.	Plymouth . . 1899	..	6	Russell D. Cochrane, Abbotshill, Galashiels, Selkirk.
91966	Sissie, London . .	Spl.	Chiswick . . 1881	..	36	×Edward Bradley, Bridge Wharf, Isleworth, Middlesex.
85645	Sissie Belle, Halifax, N.S. .	Sr.	Conquerall, N.S. 1883	..	40	John E. Corbett, Harbor au Bouche, Antigonish Co., N.S.
104148	Sisters, Roseau, Dominica .	Sp.	Dominica . . (a)	..	12	Samuel Gumbs Anguilla.
84747	Sisters, St. John's, N.F.L. .	Sr.	Burnt Bay, N.F.L. 1881	..	44	Walter B. Grieve, St. John's, N.F.L.
119426	Sisters, St. John's, N.F.L. .	Sr.	Pushthrough, N.F.L. 1904	..	35	Harvey & Co., Lim., St. John's, N.F.L.
150020	Sisters E., Turks Is. . .	Sr.	Blue Hills, Caicos 1922	..	10	Ralph A. Ewing.
120074	Sittee Plague, Belize, B.H. .	Sp.	Sittee River, B.H. 1901	..	5	Joseph N. Garbutt, Monkey River, British Honduras.
138884	*Siuban*, Skibbereen . .	Ny.	Peel, I. of M. . 1878	..	28	×Cornelius Bourke, Hare Island, Church Cross, Skibbereen, Cork.
152074	Siva Saumuganathan, Jaffna	Bt.	Kayts . . 1923	..	18	Nagamutto Kandiah, Karativoe East.

* Formerly a steamer. † Formerly the "Sea Dog."

Digitized by Google

Official No.	Name of Ship and Port of Registry.	Rig.	Where and When Built.	International Code Signal (if any).	Registered Tonnage.	Owner, or Part Owner, and Manager (if recorded). × Signifies *Managing Owner*. Italics signify *Manager*.
106295	Sivagama Letchimy Ammal, Jaffna.	Dhy.	Valvettiturai . 1900	..	21	Vyramutto Chinniah, Valvettiturai.
151226	*Sivakamy Lexmy, Jaffna .	Brig.	Chittagong . 1918	..	276	M. K. P. R. Muttiah Chettiyar, Devakotai.
132390	Sivasuppramania Tirunadarasa Puravy, Jaffna.	Bt.	Jaffna . . 1914	..	18	Ramanathar Kandapper, Karativœ East, Jaffna.
109291	Six Brothers, Brixham. .	K.	Brixham . . 1897	..	40	×John Ellis, jun., 57, Bay View, Brixham.
101238	SixBrothers,St.John's,N.F.L.	Sr.	FoxCove,N.F.L 1892 Rebuilt, Wesleyville,N.F.L. 1913	..	23	Robert G. Winsor, Wesleyville, N.F.L.
106354	SixBrothers,St.John's,N.F.L	Sr.	LittlePlacentia. 1896	..	28	Robert G. Rendell, St. John's, N.F.L.
121523	SixBrothers,St.John's,N.F.L	Sr.	Western Arm, N.F.L. 1906	..	27	George J. Carter, St. John's, N.F.L.
118116	Skate, Liverpool . . .	—	Ellesmere Port 1904	..	159	Rea, Lim., 20, Water St., Liverpool. *George W. Maddern, same address.*
147146	Skelfleet, Hull . . .	Sq.	Howden, Yorks 1924	..	66	×John G. W. Richardson, 203, High St., Hull.
135626	*Skellig Belle*, Tralee . .	Lr.	Portavogie, co. Down. 1900	..	7	×Patrick Brosnan, Strand St., Dingle, co. Kerry.
131765	Skelwith, Southampton .	—	Woolston . . 1910	..	134	R. & J. H. Rea, Lim., Cory Bldgs., Fenchurch St., London, E.C. 3. *Reginald J. Speller, same address.*
123314	†Sketch, London . . .	—	Portsmouth . 1906	..	38	×Charles S. Kendall, 60, Edgeware Road, Milton, Portsmouth.
117666	‡Sketty Belle,Sydney,N.S.W.	Sr.	Sydney, N.S.W. 1904	..	119	Mrs. Frances Smith, Sydney, N.S.W.
113280	Skiddaw, Southampton .	—	Southampton . 1897	..	99	R. & J. H. Rea, Lim., Cory Bldgs., Fenchurch St., London, E.C. 3. *Reginald J. Speller, same address.*
130340	*Skidoo*, Chatham, N.B. .	Sr.	Pt. Sapin, Kent Co., N.B. 1909	..	11	W. L. Loggie & Co., Lim., Chatham, N.B.
138469	Skinner No II., Sault Ste Marie.	—	Goulais River, Ont. (a)	..	20	Benjamin J. Skinner, Sault Ste. Marie, Ont.
101372	Skip Jack, St. John's, N.F.L.	Sr.	Exploits,N.F.L. 1894	..	35	Walter B. Grieve, St. John's, N.F.L.
116063	*Skirmish*, Fowey . . .	Yl.	Mevagissey . 1902	H.Q.C.T	9	Algernon C. H. Drummond, 49, Charing Cross, London, S.W.1.
100733	Skoda, Windsor, N.S. . .	Bkn.	Kingsport, N.S. 1893	N.C.V.J	658	Lester A. Bodden, Mobile, Alabama, U.S.A.
126323	‖Skookum I., Vancouver, B.C.	—	Vancouver . 1908	..	163	Vancouver Dry Dock & Salvage Co., Lim., 427, Seymour St., Vancouver, B.C.
153624	**Skootsum, Shanghai . .	Sp.	Shanghai . . 1924	..	3	William C. Woodfield, Shanghai, China.
120547	*Skua*, London	Sr.	Limehouse . 1878	..	9	Francis Marshall, 2, Ranelagh Avenue, Hurlingham, London, S.W. 6.
144761	*Skylark*, Bristol. . . .	K.	Hampton-on-Thames. 1922	..	16	Thomas F. Tattersall, Benarth Hall, Conway, Carnarvon. *Richard A. Jones, The Estate, Conway, Carnarvonshire.*
120063	Skylark, Brixham . . .	K.	Galmpton . . 1905	..	22	×John Bulley, 8, Prospect Rd., Brixham.
97693	*Skylark*, Ramsgate. . .	K.	Ramsgate . . 1890	..	11	Rev. Tom C. Wild, "The Bays," Broadstairs Kent.
115464	Skylark, St. John's, N.F.L. .	Sr.	Exploits, N.F.L. 1902	..	38	Thomas Tulk, Newtown, Bonavista Bay. N.F.L.
124859	Skylark, St. John's, N.F.L. .	Sr.	Pilley's Is.,NFL 1907	..	49	Benjamin Snook, Grand Bank, N.F.L.
145922	Sleddale, Liverpool . .	—	Manchester . 1892 Rebuilt Runcorn. 1922	..	50	Richard Abel & Sons, Lim., 7 & 9, James St., Liverpool. *Fred Abel, same address.*
94590	*Sleuth Hound*, Ramsgate .	K.	Whitstable . 1888	..	11	Rev. Tom C. Wilde, "The Bays," Broadstairs, Kent.
148373	Sliedette, Rochester . .	—	Sliedrecht, Holland. 1926	..	98	× Albert A. Hutson, Earl St., Maidstone, Kent.
124591	Slievemore, Westport . .	Ny.	Portavogie . 1900	..	11	×Lord Terence Browne, Westport House, co. Mayo.
134597	Sloe, Paspebiac, Que. . .	Sr.	Grand River,Que. 1915	..	8	Philip Bourget, Grand River, Quebec.
82193	Smiling Water, St. John's, N.F.L.	Sr.	Port Saunders, N.F.L. 1880	..	22	James Hillier, Exploits Bay, N.F.L.
148474	Snew, Hull	—	Howden . . 1925	..	101	John A. Scott, Lim., 11, High St., Hull. *Roland Heseltine, 15, Marlborough Avenue, Hull.*
129623	Smithfield, Belfast . .	—	Larne . . . 1909	..	50	John Kelly, Lim., Station St., Belfast. *William Clint, 167, Upper Newtownards Rd., Belfast.*
148750	*Smuggler*, London . . .	Sp.	Holland . . (a)	..	20	Alfred O. Bishop, 48, Spelman Rd., London.
109220	Smut, Falmouth . . .	Dy.	Falmouth . . 1899	..	9	Wilkes Jolliffe, Birdhill, Clonmel, Tipperary.
47132	Snark, Westport . . .	Cr.	Glasgow . . 1878	..	4	×Wm. A. G. S. Knox Gore, Belleek Manor, Ballina, co. Mayo.
154010	*Snipe*, Hongkong . . .	Chnse	Hongkong . 1904	..	17	Frederick J. Easterbrook, 1, Peat Buildings, Kowloon, Hongkong.
116164	Snipe, Hull	—	Howden Dyke . 1903	..	87	John A. Scott, Lim., 11, High St., Hull. *Roland Heseltine, 15, Marlborough Avenue, Hull.*
90983	Snipe, Rochester . . .	Spl.	Rochester . . 1886	..	39	×George Eales, Walford House, Kneckhall Chase, Greenhithe, Kent.
140089	Sniper, St. John's, N.F.L. .	Sr.	Carmanville, N.F.L. 1914	..	21	John W. Hodge, Fogo, N.F.L.
150038	Snoeker, Cape Town . .	Sr.	Cape Town . 1912	..	52	Abraham M. Levin, Dock Rd., Cape Town.
78035	SnowBall,Chatham,Ontario	Sr.	Chatham, Ont. 1881	..	23	Mrs. Emma W. Cartier, Chatham, Ontario.
80298	Snow Flake, Runcorn . .	Sr.	Runcorn . . 1880	T.J.W.Q	88	John Pinch, Egloshayle Rd., Wadebridge, Cornwall. *Martin Thomas, 11, Princess Square, Plymouth.*

* Formerly the "Star of Calcutta." † Formerly the "Fly." ‡ Formerly the "Somerset."
‖ Formerly the "W.F.I." ** Formerly the "Wraith."

Digitized by Google

Official No.	Name of Ship and Port of Registry.	Rig.	Where and When Built.	International Code Signal (if any).	Registered Tonnage.	Owner, or Part Owner, and Manager (if recorded). × Signifies *Managing Owner*. Italics signify *Manager*.
117276	Snowbird, St. John's, N.F.L.	Sr.	Exploits, N.F.L. 1903	..	65	Job Kean, Brookfield, Bonavista Bay, N.F.L
124858	Snowbird, St. John's, N.F.L.	Sr.	Head's Harbor, N.F.L. 1907	..	41	George Barrett, Old Perlican, N.F.L.
100982	Snowdrop, Chatham, N.B. .	Sr.	Caraquet, N.B. 1888	..	11	Charles Robin Collas & Co., Lim., Jersey.
81167	Snowdrop, Harwich . .	Spl.	Frindsbury . 1879	..	52	Walter Wrinch, Arwarton, Ipswich.
81409	Snowdrop, Liverpool . .	Cr.	Galmpton, Devon 1879	..	47	×Alfred H. Connell, 17, Water St., Liverpool.
99974	Snowdrop, Ramsgate . .	Spl.	Sandwich . . 1893	J.Q.C.V	55	×H. Covington & Sons, Lim., Railway Wharf, Battersea, London. *Harry A. Covington, same address.*
84783	Snowdrop, St. John's, N.F.L.	Sr.	Smith's Sound, N.F.L. 1882	..	22	Peter G. Tessier, St. John's, N.F.L.
86898	Snowdrop, St. John's, N.F.L.	Sr.	Bonavista Bay . 1884	..	20	Robert G. Rendell, St. John's, N.F.L.
90288	Snowdrop, St. John's, N.F.L.	Sr.	Green Bay, N.F.L 1885	..	15	Edwin J. Duder, St. John's, N.F.L.
117302	Snowdrop, St. John's, N.F.L.	Sr.	Lawrencetown, N.F.L. 1902	..	19	John Titford, Lawrencetown, Exploits Bay, N.F.L.
91955	Snowfleck, London . .	Yl.	London . . 1886	K.H.P.M	35	×Duncan C. Andrew, Bearsden, Glasgow.
149081	Soavitá, Hull	Sp.	Hessle . . 1926	..	77	× William L. Hodgson, 11, Trinity House Lane, Hull.
131970	*Snowflight*, Glasgow . .	K.	St. Monance . 1898	..	30	×John MacFadyen, Port Ramsay, Lismore Argyll.
145621	Society, Gloucester . .	—	Gloucester . 1903	..	54	G. T. Beard, Lim., 25, Commercial Rd., Gloucester. *Arthur Beard, 7, Theresa Place, Bristol Rd., Gloucester.*
118909	Socorro, Belize, B.H. .	Sr.	Corosal . . 1901	..	4	Andres Castillo, Corosal, B.H.
114540	*Solace II.*, Southampton .	Yl.	Fowey . . 1901	..	13	Frederick W. Mardon, Lakeside, Mill Lane, Walton-on-Naze, Essex.
145262	Solana, London . . .	Cr.	Southwick . . 1887	..	6	John B. Leighton, 3, Alma Studios, Stratford Rd., Kensington, London.
112765	Solar (The), London . .	Spl.	East Greenwich 1900	..	28	Bowker & King, Lim., 23-8, Fleet St., London, E.C.4. *Alan F. Druce, same address.*
66272	Solario, Kingston, Jamaica	Bn.	Pr. Ed. Is. . 1871	..	220	William H. Dean, Parrsboro', N.S.
131406	Sole, Liverpool	—	Queensferry, Flints. 1911	..	133	Rea, Lim., 20, Water St., Liverpool. *George W. Madders, same address.*
118476	Solent, London	Spl.	Sittingbourne . 1904	H.C.V.N	80	×Edward Potton, 70, Argent St., Grays, Essex.
148417	Sol-Fa, Hull	Sp.	Hessle . . 1924	..	80	× William L. Hodgson, 11, Trinity House Lane, Hull.
36788	Solferino, Hamilton, Bermuda.	Bg.	Baltimore, U.S. 1860	S.B.H.M	193	H. S. Henry, New York, U.S.A.
123051	Somasundry Ammal, Jaffna	Sr.	Quilon . . 1900	..	36	Saverimuttu Manuelpillai, Karampan, Kayts.
144122	*Sombra*, Blyth. . . .	Yl.	(*a*) 1884	K.Q.H.L	5	×Sir Christopher Furness, Bart., Otterington Hall, Northallerton, Yorks.
115917	Sombrero, London . .	—	Canning Town . 1891	..	89	Associated Portland Cement Manufacturers, Lim., Portland House, 14, Tothill St., London, S.W.1. *James A. White, same address.*
129709	Sonaletchme, Singapore .	Tkg.	Singapore . . 1912	..	73	Noovena Slayman, 3, Phillip St., Singapore.
82250	Sonata, St. John's, N.F.L. .	Sr.	Hants Harbour, N.F.L. 1881	..	71	James H. Watson, Hants Harbour, Trinity Bay, N.F.L.
106933	Songstress, Cowes . .	Cr.	Southampton . 1871	P.W.M.C	13	Arthur C. Finnimore, Brompton Barracks, Chatham, Kent.
111347	Sooloo, Plymouth . . .	Cr.	Plymouth . . 1899	R.Q.V.D	13	Sir John Jackson, Lim, 53, Victoria Street, Westminster, London.
114618	Sooloo, Plymouth . . .	Cr.	Plymouth . . 1902	T.M.H.S	14	Herbert J. Barry, Commercial Sale Rooms, Mincing Lane, London.
136498	Soon Chin Ann, Singapore .	Lug.	Singapore . . 1914	..	122	Gaw S. Kee, 90, Grove Rd., Singapore.
151935	Soon Chin Lee, Singapore .	F & A	Singapore . . 1917	..	141	Tan Chhah, 226, Beach Rd., Singapore.
151936	Soon Chin Seng, Singapore .	F & A	Singapore . . 1917	..	143	Tan Chhah, 226, Beach Rd., Singapore.
129643	Soon Chin Whatt, Singapore	Sr.	Singapore . . 1910	..	111	Tan Chhah, 226, Beach Rd., Singapore.
151934	Soon Guan Huat, Singapore	Lug.	Singapore . . 1914	..	132	Tan Chhah, 226, Beach Rd., Singapore
151469	Soon Guan Seng, Singapore	F & A	Singapore . . 1920	..	118	Tan Chhah, 226, Beach Rd., Singapore.
154193	Soon Hock, Singapore . .	J.K.	Singapore . . 1926	..	58	Tan T. Yew, 122-1, Java Rd., Singapore
154231	Soon Hock Ann, Singapore .	Lug.	Singapore . . 1927	..	127	Tan Chhah, 503, Beach Rd., Singapore.
153746	Soon Hock Guan, Singapore	Lug.	Singapore . . 1924	..	124	Hoh H. Kwan, Victoria St., Singapore.
154190	Soon Hock Lye, Singapore .	Jk.	Singapore . . 1926	..	83	Tan Chhah, 503, Beach Rd., Singapore.
151093	Soon Hock Seng, Singapore	Lr.	Singapore . . 1923	..	112	Tan Chhah, 226, Beach Rd., Singapore.
140119	Soon Huat, Singapore . .	F & A	Singapore . . 1914	..	117	Tan Thang, 173, Beach Road, Singapore.
151485	Soon Huat Hin, Singapore .	F & A	Singapore . . 1919	..	174	Tan H. Siong, 91, Grove Road, Singapore.
114106	Soon Lee Hing, Singapore .	Tkg.	Singapore . . 1902	..	76	Tan Chwee Po, 219, Beach Road, Singapore.
129669	Soon Lian Huat, Singapore	Sr.	Singapore . . 1910	..	162	Tan C. Peow, 46, Canal Rd., Singapore.
153765	Soon Lye Huat, Singapore .	Lug.	Singapore . . 1925	..	101	Tan Chhah, 503, Beach Rd., Singapore.
151936	Soon Seng, Singapore . .	F & A	Singapore . . 1910	..	85	Lee K. Hock, 68, Amoy St., Singapore.
153773	Soon Teck Seng, Singapore .	F & A	Singapore . . 1918	..	137	Bok Yim Peng, 8, Victoria St., Singapore.
123921	Soon Teek, Singapore . .	Jk.	Singapore . . 1909	..	65	Ang Seah Inun, 180-4, Telok Blangah Road, Singapore.
102956	Sophia, Hull	—	Beverley . . 1894	..	73	Kingston Lighter Co., Lim., Cats Corner, Railway Dock, Hull. *John W. Wilson, Glenholme, Beverley Rd., Hessle.*
52688	Sophia, Rochester . . .	Spl.	Reading . . 1864	..	34	×Horace A. Walter, 36, Park Road, Dartford, Kent.
86882	Sophia, St. John's, N.F.L. .	Sr.	Bonavista Bay . 1884	..	18	James S. Stewart, St. John's, N.F.L.
105634	*Sophia*, Skibbereen . .	Sr.	Peel, I. of M. . 1878	..	31	×James McCarthy, Farranscouch, Sherkin Island, Cork.
116956	Sophia Minch, Sarnia, Ont.	Sr.	Vermilion, U.S.A. 1873	..	538	Point Anne Quarries, Lim., Toronto, Ont.
142893	Sophie, Bathurst, R.G. .	Cr.	Bathurst . . 1919	..	14	Bathurst Trading Co. Lim., Wellington St., Bathurst, Gambia.

Digitized by Google

Official No.	Name of Ship and Port of Registry.	Rig.	Where and When Built.	International Code Signal (if any).	Registered Tonnage.	Owner, or Part Owner, and Manager (if recorded). × Signifies *Managing Owner*. Italics signify *Manager*.
134850	Sophie Grant, St. John's, N.F.L.	Sr.	Blanc Sablon, N.F.L. 1911	..	28	William C. Job, St. John's, N.F.L.
131529	*Soraken, Sydney, N.S.W.	Sr.	Neutral Bay, Sydney, N.S.W. 1912	..	18	Choiseul Plantations Lim., 10, Bridge St., N.S.W.
128434	*Sorata*, Falmouth	Yl.	Falmouth 1910	H.S.G.L	5	Eric D. Thompson, Highfield Lawn, Derby.
142117	*Sordello*, St. John's, N.F.L.	Sr.	Botwood, N.F.L. 1919	T.C.R.K	40	Anglo-Newfoundland Development Co., Lim. Grand Falls N.F.L.
102384	†Sorknes, Cardiff	—	Scotstoun 1893	..	1622	Channel Coaling Co., Lim., Dartmouth, Devon. *Horace F. Payne*, 101, *Leadenhall St., London, E.C.* 3.
128346	Sorrel, Townsville	K.	Thursday Is. 1920	..	15	Bowden Pearling Co., Lim., 22, Bridge St., Sydney, N.S.W.
128402	South Borough, Borrowstouness.	—	Slikkerveer 1899	..	265	London & North Eastern Railway Co., Marylebone, Station, London. *L. H. Gilchrist*, 50, *George Square, Glasgow.*
118539	South New Moon, Fremantle, W.A.	Sr.	Fremantle, W.A. 1903	..	13	Streeter & Male, Lim., Broome, W.A.
129667	Southarcot, Singapore	Tkg.	Singapore 1911	..	79	Sayna E. M. M. Hussain, 193, Teluk Ayer St., Singapore.
147112	Southcliffe, Hull	Sq.	Thorne 1923	..	63	W. Bleasdale & Co., Lim., Colonial Chambers, Prince's Dock Side, Hull. *Frederick Baker, same address.*
89661	Southern Belle, Ipswich	Spl.	Ipswich 1885	J.S.V.L	80	R. & W. Paul, Lim., Ipswich, Suffolk. *Peter Reed*, 47, *Key St., Ipswich.*
54410	Southern Belle, Sydney, NSW	Bk.	St. Martin's, N.B. 1866	..	336	Andrew Sneddon, 73, Scott St., Newcastle, N.S.W.
119026	Southern Cross, Fremantle, W.A.	Sr.	Fremantle, W.A. 1903	..	13	George Sutherland, Napier, N.Z.
140008	Southern Queen, Lowestoft	Dy.	Oulton Broad 1920	..	25	Mrs. Ann Painter, Albert House, Beccles Rd., Lowestoft. *Walter L. Painter, Cornwall House, Beccles Rd., Lowestoft.*
114800	Southwark, London	Spl.	Greenwich 1901	..	50	Wakeley Bros. & Co., Lim., Honduras Wharf, 74, Bankside, London. *Albert E. Jenner, same address.*
75606	Sovereign, Halifax, N.S.	Sr.	Digby, N.S. 1878	..	35	Percy Ferguson, Tangier, Halifax Co., N.S.
151241	Spangle, Nassau, N.P.	Sp.	Andros Island, Bahamas. 1911	..	5	James Brown, Mayaguana, Bahamas.
126442	Spar, Kenora, Ont.	—	Keewatin, Ont. 1909	..	73	John T. Horne, Fort William, Ontario.
94456	Sparkling, St. John's, N.F.L.	Sr.	Fortune Bay, NFL 1887	..	27	Daniel McCarthy, Fortune Bay, N.F.L.
127635	Sparrow, Bathurst, R.G.	Cr.	Bathurst 1893	..	23	Sulayman Maneh, 44, Leman St., Bathurst, R.G.
94473	Sparrow, St. John's, N.F.L.	Sr.	Mall Bay, N.F.L. 1888	..	12	William Christopher, Mall Bay, St. Mary's Bay, N.F.L.
119692	Sparrow, Southampton	—	Southampton 1904	..	99	R. & J. H. Rea, Lim., Cory Bldgs., Fenchurch St., London, E.C. 3. *Reginald J. Speller, same address.*
99539	Spartan, Gloucester	K.	Gloucester 1894	..	41	×Kittel Pedersen, The Docks, Gloucester.
109990	Spartan, London	Spl.	Southampton 1898	..	79	E. J. & W. Goldsmith, Lim., 110, Fenchurch St. London, E.C.3. *Edward J. Goldsmith, same address.*
83314	Spartan, St. John's, N.F.L.	Sr.	Port Medway, NS 1885	..	98	William Muir, Halifax, N.S.
114385	Spartan, Shanghai	—	(a) (a)	..	368	Taku Tug & Lighter Co., Lim., Hong Kong.
84504	Speck, Poole	Cr.	Poole 1882	..	5	David Kemaley, Thrifts Hill, Theydon Bois, Essex.
136613	*Speculator*, Buckie	Dy.	Oulton Broad 1915	..	5	× William Beaich, Bon Accord, Oban.
101518	Speed, Basseterre, St. Kitts.	Sp.	St. Kitts 1892	..	14	Charles Corbett, Montserrat, W.I.
122661	Speed, Basseterre, St. Kitts.	Sp.	Marigot, St. Martins. 1906	..	13	Carter Rey, Anguilla, B.W.I.
82156	Speed, St. John's, N.F.L.	Sr.	Green Bay, N.F.L. 1880	..	59	Walter B. Grieve, St. John's, N.F.L.
90198	Speed, St. John's, N.F.L.	Sr.	Hall's Bay, N.F.L. 1884	..	56	Patrick Kennedy, Harbour Maine, N.F.L.
128573	Speediness, London	—	Gainsborough 1910	..	63	×Charles A. Badcock, Iron Bridge Wharf, Blackwall, London.
102359	Speedwell, Auckland, N.Z.	Cr.	Auckland, N.Z. 1900	..	4	Wm. Albert Wilkinson, Auckland, N.Z.
69383	Speedwell, Gaspé	Sr.	Corner of Beach, Gaspé co., Que. 1876	..	34	Frederick A. Assels, New Carlisle, Quebec.
57624	Speedwell, Hobart	K.	Tasmania 1890	..	43	William Knights, Williamstown, Victoria.
121625	Speedwell, Port Louis, Mauritius.	Sr.	Port Louis 1908	W.P.L.S	47	Raphael Fishing Co., Lim., Intendance St., Port Louis.
101152	Speedwell, St. John's, N.F.L.	Sr.	Dildo, N.F.L. 1891	..	24	Joshua Read, Spread Eagle, Trinity Bay, N.F.L.
123484	Speedwell, St. John's, N.F.L.	Sr.	Smith Sound, N.F.L. 1907	..	26	Walter B. Grieve, St. John's, N.F.L.
42438	Speedy, Gaspé	Sr.	Point St. Peter, Gaspé co., Que. 1872	..	63	Robin, Jones & Whitman, Lim., Halifax, N.S.
95586	Speedy, St. John's, N.F.L.	Sr.	Fortune Bay, N.F.L. 1887	..	34	James Rendell, St. John's, N.F.L.
114755	Spencer, London	Spl.	Bergqvara, Sweden. 1900	..	64	F. T. Everard & Sons, Lim., The Wharf, Greenhithe, Kent. *Frederick T. Everard, same address.*
49858	Speranza, Liverpool	Dy.	Poole 1864	W.F.Q.S	54	George J. Marvin, "Streatham," Cowes, Isle of Wight.
110064	Speranza, London	Spl.	Southampton 1899	J.V.G.D	67	E. J. & W. Goldsmith, Lim., 110, Fenchurch St., London, E.C.3. *Edward J. Goldsmith, same address.*
129324	*Spero*, Brixham	Sp	Newport, Mon. 1892	..	6	×Ethel Gunner, Brook Cottage, Thame, Oxfordshire.
106471	Spey, Port Louis	Sr.	Port Louis 1898	..	30	Compagnie Sucrière de Rich Fund Lim., 3, Sir Wm. Newton St., Port Louis, Mauritius.

* Formerly the "Muwo."

† Formerly the "Zinita."

Digitized by Google

Official No.	Name of Ship and Port of Registry.	Rig.	Where and When Built.	International Code Signal (if any).	Registered Tonnage.	Owner, or Part Owner, and Manager (if recorded). × Signifies *Managing Owner*. Italics signify *Manager*.
94580	Sphere, Rochester	Spl.	Rochester 1889	..	37	×Solomon J. Brice, Rochester, Kent.
114230	*Spica*, Barrow	Cr.	Arnside, Westmorland. 1907	..	7	×Francis O. Everard, Rainthorpe, Westfield Rd., Edgbaston, Warwick.
110172	Spica, London	Bge.	Hull 1899	..	99	×William Hy. Jas. Alexander, St. John's Wharf, Wapping, London.
147028	*Spica*, Southampton	Cr.	Haarlem 1915	..	10	John T. Hunt, 4, Norham Gardens, Oxford.
118265	Spider, London	Spl.	(*a*) (*a*)	..	72	Associated Portland Cement Manufacturers, Lim., Portland House, 14, Tothill St., London, S.W.1. *James A. White, same address.*
149049	Spider T.[*] Hull	Sp.	New Holland 1926	..	70	×John J. Tomlinson, 26, South Parade, Thorne Yorks.
144877	Spiegel, Chester	—	Saltney, Chester 1920	..	141	Darwen and Mostyn Iron Co., Lim. Mostyn, Flint. *John Vernon, Harbour Master, Mostyn.*
128897	Spinaway, Maldon	Cr.	Maldon, Essex. 1913	..	7	×William G. H. Thomas, Avon Boys' Club, St. Stephen's Rectory, Richmond Hill, Clifton, Bristol.
98370	Spinaway, Port Louis	Sr.	Port Louis 1896	..	42	La Compagnie de Beau Vallon, L'tee, Beau Vallon Sugar Estate, Mahebourg, Grand Port, Mauritius.
109207	Spinaway C., Ipswich	Spl.	Ipswich 1899	..	57	Cranfield Brothers, Lim., College St., Ipswich. *Samuel Armstrong, same address.*
14678	Spirit, Bideford	K.	Cowes 1857	L.P.D.M	32	×Sydney Irwin, Combe Martin, Devon.
101232	Spirit of the Times, St. John's, N.F.L.	Sr.	Placentia, N.F.L. 1892	..	26	William C. Job, St. John's, N.F.L.
76430	Spitfire, Liverpool	—	Liverpool 1828	..	59	Mersey Docks & Harbour Board, Revenue Buildings, Liverpool. *Thomas M. Newell, Dock Office, Liverpool.*
77378	Spitfire, Ramsgate	K.	Ramsgate 1877	..	40	×Frederick C. Richardson, 24, Bryn Rd., Swansea.
114676	Sportsman, London	Spl.	East Greenwich 1901	J.Q.N.L	50	×Mrs. Mary Burley, Fulston, Sittingbourne, Kent.
84167	Spotless Queen, St. John's, N.F.L.	Sr.	Cherzetcook, NS 1867 Rebuilt 1904	..	35	Robert G. Rendell, St. John's, N.F.L.
121411	Spotless Queen, St. John's, N.F.L.	Sr.	Isle of Valen, N.F.L. 1905	..	18	William C. Job, St. John's, N.F.L.
105289	Sprat, Liverpool	F.	Fidler's Ferry 1881	..	81	Rea, Lim., 20, Water St., Liverpool. *George W. Madders, same address.*
146390	*Spray*, Falmouth	Cr.	Pill, Bristol 1899	K.W.B.R	22	Major Basil Kerr, Eccleston Paddocks, Chester.
57616	Spray, Hobart	Cr.	Southport, Tasmania. 1887	..	12	Alfred J. Lewis, Ramsay, Victoria.
119241	*Spray*, Hobart	Yl.	Birches Bay, Tasmania 1905	..	20	Donald McKay, Gravelly Beach, River Tamar, Tas.
124064	*Spray*, Liverpool	Sp.	Chester 1902	..	3	Walter G. Hughes, Owermoigne, Sterte, Poole, Dorset.
136694	*Spray*, London	—	(*a*) (*a*)	..	4	Edward J. Robinson, Quebec Wharf, Thomas St., Limehouse, London, E. 14.
108873	Spray, Port Darwin	K.	Hong Kong 1898	..	17	Frederick E. Morey, Thursday Island, Queensland.
109116	Spray, Ramsgate	K.	Galmpton 1898	..	25	×Samuel Down, 19, Guildford Lawn, Ramsgate.
110679	Spray, Townsville	K.	Port Douglas, Queensland. 1902	..	22	George H. Schwarz, Cape Bedford Mission Station, North Queensland.
128561	Spray, Yarmouth	Yl.	Yarmouth 1910	..	8	Mrs. Marian Stobbs, "Holmfield," Southminster, Essex. *Major B. Thompson, 152, Fenchurch St., London.*
141563	Spraydrift, Vancouver, B.C.	Sp.	Vancouver, B.C. 1912	..	5	Gordon B. Warren, 1043, Burrard St., Vancouver, B.C.
79874	Spring, London	Spl.	Rochester 1878	..	41	×William H. Howlett, 22, Park Place, Gravesend, Kent.
79886	Spring, Rochester	Spl.	Burham, Kent 1879	..	42	Associated Portland Cement Manufacturers, Lim., Portland House, 14, Tothill St., London, S.W.1. *James A. White, same address.*
106332	Spring Bird, St. John's, NFL	Sr.	Little Heart's Ease, N.F.L. 1896	..	24	Robert S. Bremner, Trinity, N.F.L.
121416	Spring Bird, St. John's, N.F.L.	Sr.	Greens Harbour, N.F.L. 1905	..	30	Moses Drover, Greens Harbour, N.F.L.
108065	*Spring Flower*, Skibbereen	K.	Lowestoft 1897	..	25	×Denis O'Donovan, Baltimore, co. Cork.
135639	*Spring Star*, Londonderry	Sr.	Killybegs 1913	..	34	×Michael McGinley, Gola Island, Derrybeg, Donegal.
74137	Springfield, St. John's, N.F.L.	Sr.	La Have, N.S. 1876	..	43	John Richard Goodridge, St. John's, N.F.L.
103783	Springwood, St. John's, N.F.L.	Sr.	Lockeport, N.S. 1897	..	98	Thomas Roberts, St. John's, N.F.L.
113281	Sprint, Southampton	—	Southampton 1896	..	76	R. & J. H. Rea, Lim., Cory Bldgs., Fenchurch St., London, E.C. 3. *Reginald J. Speller, same address.*
132208	Sprite (The), Hull	Sp.	New Holland 1910	..	82	×Mark Scott, Selby, Yorks.
128588	Sprite, Poole	Cr.	Poole 1911	..	4	Darcy B. Kitchin, 1, Esplanade Road, Scarborough. [Dem.
82890	[*]Sproston Wood, Georgetown	Sr.	Blackwall 1881	..	75	Sprostons, Lim., Lombard St., Georgetown.
147667	Spruce, London	—	Gt. Yarmouth 1923	..	60	General Steam Navigation Co., Lim., 15, Trinity Square, London, E.C. 3. *Willoughby K. John, same address.*
99538	Spry, Bristol	K.	Chepstow 1894	..	41	Jacob Rice & Son, Lim., St. Owen's Steam Wharf Docks, Gloucester. *Arthur H. Smith, 13, Howard St., Gloucester.*
151555	Spumedrift, Hobart		Hobart 1925	..	12	Edwin H. Wesbter, Hobart, Tasmania.

[*] Formerly a steamer.

Digitized by Google

Official No.	Name of Ship and Port of Registry.	Rig.	Where and When Built.	International Code Signal (if any).	Registered Tonnage.	Owner, or Part Owner, and Manager (if recorded). × Signifies *Managing Owner*. Italics signify *Manager*.
87219	Spurgeon, Rochester	Spl	Murston . . 1883; Rebuilt, Sittingbourne, Kent 1924	..	46	Smeed, Dean & Co., Lim., Sittingbourne, Kent. *Harold E. Andrews, "Glencoe," Borden, Sittingbourne.*
147567	Spurn, London	—	Canning Town 1891	..	88	Associated Portland Cement Manufacturers, Lim., Portland House, Tothill St., London, S.W.1. *James A. White, same address.*
112025	Squanto, Canso, N.S.	Sr.	Spry Harbour . 1903	..	13	Frank H. Hawes, Canso, N.S.
127264	Squawk, Rochester	Spl.	Strood . . 1914	..	46	London & Rochester Trading Co., Lim., Canal Rd., Rochester, Kent. *Maurice O. Gill, same address.*
105656	*Squeak, London	Spl.	Rochester . 1898; Rebuilt E. Greenwich . 1921	..	72	T. Scholey & Co., Lim., Dawson's Wharf, E. Greenwich. *John R. Piper, same address.*
84671	*Squirrel*, Cardiff	K.	Bridgwater . 1882	..	51	×Daniel Gower, 13, Bute Crescent, Docks, Cardiff.
124110	†Squirrel, Liverpool	—	Glasgow . . (a)	..	148	William Cooper & Sons, Lim., Widnes Dock, Widnes. *James H. Cooper, "Home Bay," Derby Rd., Widnes.*
97498	Sree Gulam, Singapore	Sr.	Singapore . . 1891	..	93	Lee Kim Chye, Singapore.
139548	Sree Mahalakshmi, Jaffna	Bk.	Valvettiturai . 1917	..	195	I. Anthonipillai, Jaffna.
139547	Sri Anjeneyaswami, Jaffna	Sr.	Coconada . . 1915	..	48	K. V. Saminathen Chettiar, Nattukkottai, Jaffna.
151219	Sri Anjeneyaswami, Jaffna	Bn.	Coconada . . 1917	..	199	P.K.N. Nagappa Chetty, Jaffna.
132388	Sri Annapoorna Visalakshmi Prasad, Jaffna.	Ln.	Garaladibba . 1905	..	49	Murugapper Navasivayam, Point Pedro.
139546	Sri Balakrishnamurti, Jaffna	Sr.	Jajanaikpur . 1908	..	74	S.N.S. Chellappa Chettyar, Jaffna.
132386	Sri Dhanalakshmi, Jaffna	—	Masulipatam . 1909	..	29	Murugar Arumugam, Point Pedro.
132397	Sri Jayalakshmi Narasimhaswami, Jaffna.	B oat	Masulipatam . 1894	..	38	Veluppillai Sinnathamby, Polikandy, Valvettiturai.
142242	Sri Jayalakshumi, Jaffna	Boat	Nizampatam . 1911	..	45	O. A. Kanagasundrampillai, Point Calmere, Ceylon.
142239	Sri Mahalakshumi, Jaffna	Boat	Nizampatam . 1911	..	25	S.P.K.M., Rawoothar, Jaffna.
114165	Sri Venkataswerlu, Jaffna	Sr.	Gilakaladindy . 1894	..	54	Thamotharampillai, Sinnathamby, Valvettiturai.
140071	Stacy B., St. John's N.F.L.	Sr.	Atters Point, N.F.L. 1917	..	14	James R. Frampton, Isle aux Morts, N.F.L.
116096	Staffa, Hull	—	Selby . . . 1902	..	124	John A. Scott, Lim., 11, High St., Hull. *Roland Heseltine, 15, Marlborough Avenue, Hull.*
147271	Stafford Vernon, Liverpool	—	Longford Docks, Manchester. 1924	..	72	Spillers Milling & Associated Industries, Lim., 40, St. Mary Axe, London, E.C.3. *John Hickman, c/o W. Vernon & Sons, Cunard Building, Liverpool.*
97692	Staghound, Ramsgate	K.	Whitstable . 1890	..	20	Rev. Tom C. Wild, The Bays, Broadstairs, Kent.
105867	‡Staithes, Newcastle	Ltr.	Middlesbrough 1896	..	213	Hebburn Transport Co., Lim., Hebburn-on-Tyne. *William F. Stevenson, same address.*
103538	Staletta, St. John's, N.F.L.	Sr.	Spry Harbour, NS. 1896; Rebuilt Kerley's Harbour, N.F.L. 1916	..	22	Robert Way, Newtown, N.F.L.
103087	Stanley, Chatham, N.B.	Sr.	Caraquet, N.B. 1893	..	10	Amée Chaisson, Island River, Gloucester co., N.B.
101020	Stanley Napier, N.Z.	Sr.	Tuncurry, N.S.W. 1891	..	90	Richardson & Co., Lim., Port Ahuriri, Napier, N.Z.
79696	†Stanley, Port Adelaide	—	Paisley . . 1879	..	86	Adelaide Steam Tug Co., Lim., Port Adelaide, S.A.
125992	Stanley, Quebec	—	St. Alexis, Quebec 1907	..	162	Lachance Limitée, 105, Dalhousie St., Quebec.
43526	Stanley, Rochester	Spl.	Blackwall . . 1861	..	42	×Ernest H. Haymen, Rochester.
98796	Stanley, Rochester *	Spl.	Sittingbourne . 1890	..	45	C. Burley, Lim., Sittingbourne, Kent. *Sydney W. Burley, Pond House, Borden, Kent.*
123444	||Stanley E. Parsons, St. John's, N.F.L.	Sr.	Boothbay, Maine, U.S.A. 1884; Rebuilt, Lush's Bight, N.F.L. . . 1923	..	78	James Strong, Lim., Little Bay Islands, N.F.L.
123499	Stanley G. B., St. John's, N.F.L.	K.	Gambo, N.F.L. 1907	..	61	Fishermen's Union Trading Co., Lim., Port Union, N.F.L.
145857	Stanley Abbott, Liverpool	—	Manchester . 1884	..	48	Fredk. J. Abbott, Lim., 19, Castle St., Liverpool. *Thomas Abbott, same address.*
152310	Stanley Eugene, St. John's, N.F.L.	Sr.	Flat Islands, Placentia Bay N.F.L. Rebuilt, Creston, N.F.L. 1926	..	12	Ruben Mayo, Burin, N.F.L.
103858	**Stanley Henshaw, St. John's, N.F.L.	Sr.	Duncan's Cove, Halifax Co., N.S. 1897; Rebuilt, Codroy River, N.F.L. 1921	..	27	Wilson Kettle, Grand Bay, N.F.L.
116859	Stanley Joseph, St. John's, N.F.L.	Sr.	Shelburne, N.S. 1905	..	62	George Penny, Ramea, N.F.L.
153069	Stanley L., Quebec	Sr.	Petite Rivière, St. Francois. 1926	..	38	Francois Lavoie, Petite Rivière, St. Francois, Co. Charlevoix, P.Q.
79878	Stanley Margetts, Rochester	Spl.	Frindsbury, Kent. 1878	..	44	British Portland Cement Manufacturers, Lim., Portland House, Tothill Street, London, S.W.1. *James A. White, same address.*

* Formerly the "Dorcas." † Formerly a steamer. ‡ Formerly the "Sapphire."
|| Formerly the "Lelia E. Norwood." ** Formerly the "B. & B. Holland."

Digitized by Google

Official No.	Name of Ship and Port of Registry.	Rig.	Where and When Built.	International Code Signal (if any).	Registered Tonnage.	Owner, or Part Owner, and Manager (if recorded). × Signifies *Managing Owner*. Italics signify *Manager*.
113891	*Stanley Smith, St. John's, N.F.L.	Sr.	Fortune, N.F.L. 1902	..	70	William Ashbourne, Twillingate, N.F.L.
124974	Stanley Taylor, St. John's, N.F.L.	Sr.	Morton sHarbor. N.F.L. 1908	..	32	Dawe P. Osmond, Morton's Harbour, N.F.L.
58160	Star, Colchester . . .	K.	Brightlingsea . 1868	J.D.H.R	53	M. G. S. Cargoes Lim., "Valparaiso," Swanmore Rd., Ryde, I. of W. *Zabi Manners, Woodlands, Wootton, I. of W. William H. Gimey, & John Skinner, "Valparaiso," Swanmore Rd., Ryde, I. of W.*
52904	Star, Faversham . .	Spl.	Faversham . 1866	..	37	×Mrs. Ada A. Howlett, Gravesend, Kent.
81365	Star (The), Liverpool . .	F.	Northwich, . 1873 Cheshire	..	75	Liverpool Lighterage Co., Lim., 21, Water St., Liverpool. *Hy. Bloor, same address.*
91281	Star, Liverpool	Sr.	Liverpool . . 1885	..	195	Mersey Docks & Harbour Board, Liverpool. *Frederick W. Mace, Dock Office, Liverpool.*
120400	Star, Portsmouth . . .	—	(a) (a) Rebuilt . . 1903	..	42	Henry D. Gilbert, 23, East St., Portsmouth.
64294	Star, St. John's, N.F.L. .	Sr.	Trinity Bay . 1872 Rebuilt . . 1885	..	27	George A. Hutchings, St. John's, N.F.L.
94443	Star, St. John's, N.F.L. .	Sr.	Trinity Bay, NFL 1887	..	20	George A. Hutchings, St. John's, N.F.L.
94477	Star, St. John's, N.F.L. .	Sr.	Ram's Island, N.F.L. 1888	..	30	Mrs. Esther Carew, Cape Broyle, N.F.L.
101155	Star, St. John's, N.F.L. .	Sr.	Placentia Bay, N.F.L. 1891	..	13	Samuel Beazley, Epworth, N.F.L.
101276	Star, St. John's, N.F.L. .	Sr.	(a) (a) Rebuilt . . 1899	..	25	George Randell, Salmon Cove, Trinity Bay N.F.L.
15003	Star, Southampton . .	Sk.	Bosham . . 1853	L.Q.M.D	14	×Charles E. Sheaf, 74, High Street, Newport, Isle of Wight.
154727	Star No. 8, Victoria, B.C. .	—	Anacortes, Wash., U.S.A. 1899	..	20	Coast Packing Co., Lim., 311, Rogers Bldg., Vancouver, B.C.
142486	*Star of Bethlehem*, Belfast .	Sr.	Killybegs . . 1905	..	13	Mrs. Eliza J. Culley, Portavogie, co. Down. *John Cully, same address.*
117327	Star of Cleggan, Galway .	Ny.	Peel, Isle of Man 1900	..	13	×James Concannon, Knock, Inishbofin, Cleggan, Galway.
92009	Star of Cove, Galway . .	Yl.	Carrigaloe, co. Cork. 1886	..	28	×Patrick Greene, Long Walk, Galway.
28710	†Star o' Doon, Irvine . .	Sk.	Douglas . . 1861	..	47	×Daniel Galbraith, 14, Fisher Row, Campbeltown.
117358	Star of Hope, Lowestoft .	K.	Ramsgate . . 1903	..	30	×William N. Taylor, 20, Ashby Rd., Lowestoft.
142536	*Star of Meevagh*, Skibbereen .	K.	Meevagh Bay, co. Donegal 1921	..	15	Patrick Mahony, Glandore, Leap, Co. Cork.
136107	*Star of Mulroy*, Londonderry	Sr.	Pittenweem, Fifeshire. 1899	..	17	×Edward McBride, Gostnalough, Downings, Donegal.
47133	Star of Murrisk, Westport .	Cr.	Galway . . 1893	..	13	×Patrick Groden, Murrisk, co. Mayo.
110806	Star of Peace, Lowestoft .	K.	Lowestoft . . 1899	..	34	×Walter L. Painter, 10, Winnipeg Rd., Lowestoft.
64416	Star of Peace, Sydney, NSW	K.	Terrigal, N.S.W. 1873	..	27	Soren Christensen, Cooktown, Queensland.
91379	Star of the Sea, Galway .	Yl.	Peel . . . 1885	..	32	×Martin McDonagh, St. Augustine St., Galway.
95602	Star of the Sea, St. John's, NFL	Sr.	Petit Fort, N.F.L. 1887	..	17	George A. Hutchings, St. John's, N.F.L.
108909	Star of the Sea, St. John's, NFL	Sr.	Brigus, N.F.L. . 1884	..	23	Henry C. Goodridge, St. John's, N.F.L.
102008	*Star of the Sea*, Waterford .	Yl.	Sidmouth . 1896 Lengthened Killiney, Dublin . 1902	..	5	×Hubert Power, Woodlands, co. Waterford.
92158	Star of the West, St. John's, N.F.L.	Sr.	Harbour Buffett, N.F.L. 1886	..	36	William Whiffin, Harbour Buffett, N.F.L.
131395	Starfish, Liverpool . .	—	Bristol . . 1862	..	123	Res. Lim., 20, Water St., Liverpool. *George W. Madders, same address.*
113426	Starlight, Liverpool . .	—	Northwich . 1900	..	143	Lever Bros., Lim., Port Sunlight, Cheshire. *Luke V. Fildes, 26, Upper Hamilton Terrace, St. John's Wood, London, N.W.8.*
110215	Starlight, Portsmouth . .	Cr.	Gosport . . 1896	R.C.S.B	9	R. H. Simpson, Oak Lodge, Park Hill Rd., Croydon, Surrey.
72012	Starlight, St. John's, N.F.L.	Sr.	Trinity, N.F.L. 1876	..	28	Patrick Fowlow, Trinity, N.F.L.
90249	Starlight, St. John's, N.F.L.	Sr.	Conception Bay 1885	..	16	Edwin Turner, Lower Island Cove, Conception Bay, N.F.L.
116163	Starling, Hull. . . .	—	Howden Dyke . 1903	..	87	John A. Scott, Lim., 11, High St., Hull. *Roland Heseltine, 15, Marlborough Avenue, Hull.*
81592	Start, London . . .	Spl.	Greenhithe . 1879	..	47	×John T. Rayfield, 18, Dock Rd., Northfleet, Kent.
114860	Start, London . . .	—	Canning Town 1891	..	89	Associated Portland Cement Manufacturers, Lim., Portland House, 14, Tothill St., London, S.W.1. *James A. White, same address.*
117339	Statia, St. John's, N.F.L. .	Sr.	Gooseberry Is., N.F.L. 1904	..	30	Nicholas J. Dawe, Cupids, N.F.L.
104802	‡Staunch, Bristol . . .	Jy.	Jarrow . . 1894	..	196	The Lord Mayor, Aldermen & Burgesses of The City & County of Bristol. *Denis R. Johnson, Docks Office, Queen Square, Bristol.*
71884	||Steadfast, London. . .	Sr.	Cowes . . 1878	R M.D.K	100	Edgar A. V. Angier, "Hayburn," Church Grove, Hampton Wick, Middlesex.
86791	Steadfast, St. John's, N.F.L.	Sr.	Fortune, N.F.L. 1883	..	38	Jonathan Burton, Fortune, Fortune Bay, NFL
134905	Steadfast W., St. John's, N.F.L.	Sr.	Fogo, N.F.L. . 1915	..	18	Robert Wheaton, Fredericton, N.F.L.
142890	Steady, Bathurst, R.G. .	Cr.	Bathurst . . 1919	..	8	Amad. T. Savage, 1, Grant St., Bathurst, Gambia.

* Formerly the "Stanley Mack Lake." † Formerly the "Express." ‡ Formerly the "Turquoise."
|| Formerly the "Adeona."

Digitized by Google

Official No.	Name of Ship and Port of Registry.	Rig.	Where and When Built.	International Code Signal (if any).	Registered Tonnage.	Owner, or Part Owner, and Manager (if recorded). × Signifies *Managing Owner*. Italics signify *Manager*.
82173	Steadfast, St. John's, N.F.L.	Sr.	Exploits, N.F.L. 1880	..	24	George H. Morgan, Port de Grave, N.F.L.
142895	Stella, Bathurst, R.G.	Cr.	Bathurst, R.G. 1916	..	9	Etienne Tamba, 1, Goddard, St. Bathurst, Gambia.
94161	Stella, Brisbane	Sr.	Tweed River, N.S.W. 1897	..	15	Moses McElhinney, Cooktown, Queensland.
107188	Stella, Charlottetown, P.E.I.	Sr.	Rollo Bay, P.E.I. 1899	..	15	Frank W. Leslie, Grindstone, M.I.
117511	*Stella*, Dublin	Dy.	Peel, I. of M. 1884	..	16	× James Caulfield, 6, Church St., Howth.
53548	Stella, Greenock	Yl.	Bombay 1898	..	9	× Robert Craig, 113, St. Vincent St., Glasgow.
83590	Stella, Liverpool, N.S.	Sr.	Portmaton, N.S. 1883	..	10	Joseph Winters, Liverpool, N.S.
88465	Stella, Richibucto, N.B.	Sr.	Riv. Bourgeois, NS 1833	..	46	Francis Norbrigger, Port Malcolm, Richmond Co., N.S.
90274	Stella, St. John's, N.F.L.	Sr.	Scissors Cove, N. Dame Bay, 1885	..	37	Alpheaus Barbour, Newtown, Bonavista Bay, N.F.L.
116960	Stella, St. John's, N.F.L.	Sr.	Shelburne 1906	..	77	John T. Moulton, Burgeo, N.F.L.
117235	Stella, St. John's, N.F.L.	Sr.	Fortune Bay, NFL 1903	..	26	Robert Hackett, English Harbour East, Fortune Bay, N.F.L.
124857	Stella, St John's, N.F.L.	Sr.	Greenspond, NFL 1907	..	58	James Baird, St. John's, N.F.L.
76290	Stella, Southampton	Dy	France 1889	Q.F.G.D	22	× Mrs. Ida M. Kerr, "Stella," Bowling, Glasgow.
129889	Stella A W., St. John's, N.F.L.	Sr.	St. Brendans, N.F.L. 1911	..	15	George Knowling, St. John's, N.F.L.
114951	Stella B., St. John's, N.F.L.	Sr.	Greenspond, N.F.L. 1904	..	55	Malcolm Rodgers, Fair Island, Bonavista Bay, N.F.L.
127705	Stella Belle, St. John's, N.F.L.	Sr.	Luke's Arm, N.F.L. 1908	..	33	Alexander Scammel, Change Island, N.F.L.
151584	*Stella Hynes, St. John's, N.F.L.	Sr.	Port Union, N.F.L. 1922	..	48	Ellison Collishaw, St. John's, N.F.L.
134810	ella K., St. John's, N.F.L.	Sr.	Mobile, N.F.L. 1913	..	26	James Norris, Three Arms, N.D.B., N.F.L.
137276	ella L., Belize	Sp.	Brit. Honduras 1913	..	10	Christopher A. Leslie, Southern Water Cays, British Honduras.
111491	Stella Marie, Quebec	Sr.	Les Ecureuils 1899	..	80	Napoleon Martin, Les Ecureuils, Portneuf, Quebec.
103767	Stella Maris, Charlottetown, P.E.I.	Sr.	Caraquet, N.B. 1896	..	19	George Thibedo, Ebbsfleet, P.E.I.
73976	Stella Maris, Quebec	Sr.	{ St. Antoine 1867 Rebuilt 1890	..	44	Hubert Auger, Les Ecureuils, co. Portneuf, Canada.
114542	*Stella Maris*, Southampton	Yl.	Southampton 1893	K.F.S.C	14	Lieut.-Col. Cecil W. Carey, Mon Abri, Jerbourg.
100444	Stella May, Canso, N.S.	Sr.	Canso, N.S. 1895	..	12	James Meaghar, Canso, N.S.
142988	Stella R., St. John's, N.F.L.	Sr.	Bay D'Espoir, N.F.L. 1920	..	32	James Dibbon, Port aux Bras, N.F.L.
141020	Stella Spei, Ayr	K.	St. Monans 1903	..	18	× Joseph F. Williamson, 64, Green St., Ayr.
126841	Stephen D., Quebec	—	Levis, Quebec 1904	..	211	National Dock & Dredging Corporation, Lim., 23, De Varennes St., Quebec.
122487	Stephen P. Grogan, Quebec	—	St. Alexis, Que. 1907	..	162	Lachance Limitée, 105, Dalhousie St., Quebec.
121986	Stewart, Victoria, B.C.	—	White Horse, Yukon Ter. 1907	..	166	British Yukon Navigation Co., Lim., Vancouver, B.C.
129883	Stewart S., St. John's, N.F.L.	Sr.	Bonavista Bay, N.F.L. 1910	..	18	James Saunders, Gooseberry Islands, N.F.L.
141262	Stewart T. Salter, Parrsboro', N.S.	Sr.	Parrsboro', N.S. 1919	T.P.D.W	226	Charles W. Salter, Parrsboro', N.S.
120931	*Sthoreen*, Liverpool	Yl.	Crossens 1906	..	10	Aristides, Bersi, 15, Argyle Road, Southport.
113298	Stickle, Southampton	—	Southampton 1899	..	77	R. & J. H. Rea, Lim., Cory Bldgs., Fenchurch St., London, E.C. 3. *Reginald J. Speller, same address.*
149076	Stilt, Hull	—	Thorne 1926	..	99	John A. Scott, Lim., 11, High St., Hull. *Roland Heseltine, 15, Marlborough Avenue, Hull.*
139282	Stint, Hull	—	Thorne 1915	..	57	John A. Scott, Lim., 11, High Street, Hull. *Roland Heseltine, 15, Marlborough Avenue, Hull.*
118596	Stockton, Sydney, N.S.W.	K.	Thursday Island 1903	..	16	Ernest Julian, Hennessey, Thursday Island, Queensland.
134732	Stockwood, Bristol	--	(*a*) (*a*)	..	99	T. R. Brown & Sons, Lim., 4, The Grove, Queen Square, Bristol. *Henry R. Brown, same address.*
137981	Stone Boy, Kingston, Ont.	—	Kingston, Ont. 1915	..	82	Grant Pyke, Kingston, Ontario
141350	Stone Lifter No. 4, Ottawa, Ont.	—	Sorel, Que. 1910	..	185	Minister of Marine & Fisheries for the Dominion of Canada, Ottawa, Ont.
141351	Stone Lifter No. 5, Ottawa, Ont.	—	Sorel, Que. 1912	..	227	Minister of Marine & Fisheries for the Dominion of Canada, Ottawa, Ont.
143554	Stoneham, Southampton	—	Portsmouth 1920	..	55	Southampton, Isle of Wight, & South of England Royal Mail Steam Packet Co., Lim., 2, High St., Southampton. *Frederick J. Burnett, same address.*
116148	Stork, Hull	—	Beverley 1903	..	87	John A. Scott, Lim., 11, High Street, Hull. *Roland Heseltine, 15, Marlborough Avenue, Hull.*
57551	*Storm Bird*, Adelaide, S.A.	K.	Tasmania 1874	..	50	George Tainsh, Port Adelaide, S.A.
101017	Storm King, Sydney, N.S.W.	Yl.	Sydney, N.S.W. 1890	..	9	Simon E. Munro, Thursday Island, Queensland.
120756	†*Stormy Petrel*, Port Adelaide	K.	Hobart 1907	T.H.L.G	21	Napier K. Birks, Adelaide, S.A.
102496	Stour, Bristol	Sp.	Cardiff 1876	..	70	Severn and Canal Carrying Co., Lim., 16, Bridge St., Broad St., Birmingham. *John O. Green, The Docks, Gloucester.*
97681	Stour, Ipswich	Spl.	Ipswich 1891	..	51	R. & W. Paul, Lim., Ipswich. *Peter Read, Key Street, Ipswich.*

* Formerly the "United Fishermen."

† Formerly the "Hurrica II."

Digitized by Google

Official No.	Name of Ship and Port of Registry.	Rig.	Where and When Built.	International Code Signal (if any).	Registered Tonnage.	Owner, or Part Owner, and Manager (if recorded). × Signifies *Managing Owner*. Italics signify *Manager*.
139364	*Stradbroke*, Brisbane	Sr.	Brisbane . . 1925	..	44	George W. Whatmore, Brisbane, Queensland.
132593	Straightsider, London	—	Bolnes, Holland 1910	K.J.B.S	327	James Dredging, Towage & Transport Co., Lim., 3, Little George St., London, S.W. 1. *Robert E. V. James, same address.*
89407	Stranger, Adelaide, S.A.	Cr.	Adelaide, S.A. . 1884	..	17	Joseph Simms, Moonta, S.A.
121129	Stranger, St. John's, N.F.L.	Sr.	Burin Bay, NFL. 1902	..	25	Thomas Lockyer, Burin Bay, N.F.L.
138812	*Strathbuoy, PortArthur, Ont.	—	Fort William . 1912	..	384	Dominion Towing and Salvage Co., Lim., Grain Exchange Buildings, Fort William, Ont.
128208	†*Strathclyde*, Durban, Natal	Sr.	Whitelnch . 1908	H.M.S.G	263	Mrs. Becky Davidson, "Strathclyde," Cato Rd. Extension, Durban, Natal.
107325	Strathcona, St. John's, N.F.L.	Sr.	Bay St. George, N.F.L. 1900	..	27	Henry T. Porter, Giles Point, Bay of Islands, N.F.L.
124875	Strathcona, St. John's, N.F.L.	Sr.	Northern Arm, N.F.L. 1907	..	62	Edward Bishop, Wesleyville, N.F.L.
152383	Street Brothers, St. John's, N.F.L.	Sr.	Epworth, N.F.L. 1927	..	3	Benjamin K. Street, Epworth, N.F.L.
140613	Strgil, Liverpool	—	Workington . 1901	..	50	Mersey Docks & Harbour Board, Liverpool. *Thomas M. Newell, Dock Office, Liverpool.*
109575	Strive, Lowestoft	K.	Lowestoft . 1898	..	24	John R. Cummins, 77, Royal Avenue, Lowestoft.
120409	Strood, Bristol	—	Amsterdam . 1904	..	139	S. Dowding Lim., 79½, High St., Southampton. *Samuel T. R. Dowding, same address.*
11658	Stroud Packet, Gloucester	K.	Brimscombe, Gloucester. 1823	..	45	×Geo. Head, Bedminster, Bristol.
139506	Struggle, Nassau, N.P.	Sr.	Grand Bahama 1916	..	10	David W. Pinder, Eight Mile Rock, Grand Bahama.
135298	‡Strumble, London	Pole	Renfrew . . 1913	..	139	Tilbury Contracting & Dredging Co., Lim., Queen Anne's Chambers, Tothill St., Westminster, S.W. *Captain Arthur M. Hughes*, 35, *Mark Lane, E.C.* 3.
72964	Stuart H. Dunn, Toronto	Sr.	South Marysburg, Ont. 1877 Rebuilt Port Robinson, Ont. 1889	..	458	John E. Russell, Harbor Commissioners Bldg., Toronto.
103940	Stuart L., Chatham, N.B.	Sr.	Chatham, N.B. 1898	..	48	W. S. Loggie Co., Lim., Chatham, N.B.
22387	Stucley, Padstow	K.	Fowey . . 1839	..	32	Tom Jones, Royal Castle Hotel, Lynton, Devon. *William Popham, Lynmouth, North Devon.*
118140	Sturgeon, Liverpool	—	Lytham . . 1904	..	202	Rea, Lim., 20, Water St., Liverpool. *George W. Madders same address.*
140614	Stylus, Liverpool	—	Workington . 1901	..	50	Mersey Docks & Harbour Board, Liverpool. *Thomas M. Newell, Dock Office, Liverpool.*
148455	Stymie, Hull	—	Mirfield . . 1907	..	53	×Percy E. Andrew, 74, Lowgate, Hull.
124017	Styx, Liverpool	—	Greenock . . 1906	..	165	Ocean Steam Ship Co., Lim., India Buildings, Water Street, Liverpool. *Lawrence D. Holt, same address.*
151228	Subhadramma, Jaffna	Bt.	Tallarevu . . 1918	..	99	S.N.L. Letchumanen Chettyar, Jaffna.
132384	Subramanya Puravy, Jaffna	Dhy	Valvettiturai . 1912	..	19	K. V. Suppramaniam, Chankuvely, Jaffna.
131733	Succeed M., Nassau, N.P.	Sp.	Ragged Island . 1907	..	5	Isaac Monroe, Ragged Island, Bahamas.
140505	Succeeder, St. Georges, Grenada.	Sp.	Petit Martinique 1919	..	8	John Bethel, Petit Martinique.
95671	Success, Fremantle, W.A.	Cr.	Lockville, W.A. 1884	..	41	Henry J. Spavin, Shark Bay, W. Aus.
14788	Success, Gloucester	Sp.	Bridgnorth . 1825	..	48	×Giles S. Sims, Custom House, Chepstow.
29753	Success, Gloucester	Bge.	Gloucester . 1861	..	30	×George Head, 1, Clift House Rd., Ashton Gate, Bristol.
98044	Success, London	Lr.	Blackwall . 1889	..	56	Tester Bros. Lim., Park Cottage, Greenhithe, Kent. *William F. Tester, Pier Cottage, Greenhithe, Kent.*
118336	‖Success, London	K.	Papendrecht . 1903	..	116	E. J. & W. Goldsmith, Lim., 110, Fenchurch St., London, E.C.3. *Edward J. Goldsmith, same address.*
68347	Success, Plymouth	Cr.	Plymouth . . 1875	..	29	×Albert Westcott, 42, Woolster St., Plymouth.
102906	Success, St. John's, Antigua	Sp.	Antigua . . 1894	..	28	John Joseph Comacho, St. John's, Antigua.
119441	Success, St. John's, N.F.L.	Sr.	Greenspond, N.F.L. 1904	..	20	James Ryan, Bonavista, N.F.L.
121466	Success, St. John's, N.F.L.	Sr.	Charlottetown, N.F.L. 1903	..	17	Mrs. Margaret Regan, Catalina, N.F.L.
70791	Success, Sydney, N.S.W.	Ltr.	Pt. Stephens, N.S.W. 1874	..	35	James Wallace, Sydney, N.S.W.
101058	Success, Sydney, N.S.W.	K.	Berry's Bay, N.S.W. 1892	..	13	Henry Allen, Thursday Island, Queensland.
136106	*Success of Downings*, Londonderry.	Lr.	Banff . . 1910	..	5	×Michael McGee, Derryhassin Downings, co. Donegal.
128312	*Sue*, Lancaster	Cr.	Overton . . 1919	..	12	×Arthur H. Mansergh, Belle Vue, Morecambe.
108330	Suez, London	Spl.	Grays . . 1898	..	30	E. J. & W. Goldsmith, Lim., 110, Fenchurch St., London, E.C.3. *Edward J. Goldsmith, same address.*
115860	Suffolk, London	Spl.	Milton-next-Sittingbourne. 1902	..	41	Eastwoods Lim., 47, Belvedere Rd., London, S.E. 1. *Herbert F. Fuller, same address.*
139999	Suffolk's Rose, Lowestoft	K.	Lowestoft . . 1920	..	37	×Walter L. Painter, 10, Winnipeg Rd, Lowestoft.
78960	*Sula*, Southampton	Yl.	Shoreham . . 1879	..	49	Hubert Scott-Paine, The Cliff, Southampton, Hants.
114059	*Sulaire*, Greenock	Yl.	Brixham . . 1901	..	36	Frederick W. Honnet, 128, Piccadilly, London, W.

* Formerly the "D.79." † Formerly the "Modwena." ‡ Formerly the "T.J. & R. No. 13." ‖ Formerly the "Cymric."

Digitized by Google

Official No.	Name of Ship and Port of Registry.	Rig.	Where and When Built.	International Code Signal (if any).	Registered Tonnage.	Owner, or Part Owner, and Manager (if recorded). × Signifies *Managing Owner*. Italics signify *Manager*.
150126	Sulimania, Singapore . .	Sr.	Singapore . . 1920	..	71	Kavana S. Marican, 103, Amoy St., Singapore.
118535	Sulituan, Fremantle, W.A. .	Cr.	Fremantle, W.A. 1891	..	7	Edward Shenton, Perth, W.A.
118550	Sulituan, Fremantle, W.A. .	Sr.	Perth, W.A. . 1903	..	13	Hubert S. Cross, Broome, W.A.
114708	Sultan, London . . .	—	Canning Town 1901	..	96	Erith & Dartford Lighterage Co., Lim., Erith, Kent. *Norman A. L. Cockell, same address.*
151753	Sultan, Shanghai . .	—	Shanghai . . 1924	..	461	China Navigation Co., Lim., 8, Billiter Sq., London, E.C.
129691	Sultan Hamid, Singapore .	Tkg.	Singapore . . 1912	..	84	Sienna S. Padiachee, 165, Cecil St., Singapore.
119302	Sultan Secunder, Singapore	Tkg.	Singapore . . 1904	..	83	Kavana Syed Nabi, 13, High St., Singapore.
127019	Sultana, Georgetown, Cayman Is.	Sp.	(a) (a)	..	6	Lyman M. Scott, Cayman Brac, C.I.
122561	Sultana, Peterboro', Ontario	—	Gores Landing. 1907	..	29	William Buller, Peterborough, Ont.
153759	Sum Choy, Singapore . .	F&A	Singapore. . 1919	..	117	Tan T. Sang, 22, Owen Rd., Singapore.
151963	Sum Lee, Singapore . .	F & A	Singapore . 1919	..	117	Ng K. Choye, 759, North Bridge Rd., Singapore.
149896	*Sumac, London	—	Sliedrecht, Holland. 1922	..	37	General Steam Nav. Co., Lim., 15, Trinity Sq., London, E.C.3. *Willoughby K. John, same address.*
81862	Summer, Rochester . .	Spl.	Burham, Kent * 1879	..	42	Associated Portland Cement Manufacturers, Lim., Portland House, 14, Tothill St., London, S.W.1. *James A. White, same address.*
137916	Summer Home, Chatham .	Sr.	Upper Lamek, N.B. 1915	..	18	Clement Lenteigne, Upper Lamek, co. Gloucester, N.B.
135640	*Summer Star*, Londonderry .	Lr.	Meevagh Bay, co. Donegal. 1913	..	24	×James Duffy, Carrickfin, Bunbeg, co. Donegal.
145145	Summertime, London . .	—	Selby . . . 1921	..	129	Tester Bros., Lim., Park Cottage, Greenhithe, Kent. *William F. Tester, Pier Cottage, Greenhithe, Kent.*
141967	†Summit, Vila	Sr.	Nowmea . . 1922	..	20	× Louis C. F. Roche, Undine Bay, Efate, New Hebrides.
136284	Sumurun, Glasgow . .	Yl.	Fairlie . . 1914	..	51	Hugh F. Paul, Orwell Lodge, Ipswich.
113388	Sun, Liverpool . . .	F.	Winsford . . 1861	..	43	The Salt Union, Lim., Colonial House, Liverpool. *Eustace C. Wicks, same address*
154200	Sun Cheong Lee, Singapore .	Junk	Singapore . 1926	..	84	Yang W. Kong, 211, Kallang Rd., Singapore.
151950	Sun Hang Fatt, Singapore .	Lug	Singapore . . 1923	..	114	Cho C. Fatt, 409, Beach Rd., Singapore.
123411	Sunbeam, Belize, B.H. .	Sp.	British Honduras 1904	..	6	George J. Morey, Long Cocoanut Caye, B.H.
99532	Sunbeam, Bridgwater . .	Tw.	Chepstow . . 1893	..	54	× Mrs. Jane Halling, Ashchurch Rd., Tewkesbury, Glos.
115617	*Sunbeam*, Brisbane . .	Yl.	Brisbane . . 1905	..	8	Thomas Welsby, Brisbane.
122056	Sunbeam, Chatham, N.B. .	Sr.	Shippegan Island, N.B. 1907	..	19	Robin, Jones & Whitman, Lim., Halifax, N.S.
136341	‡Sunbeam, Glasgow . .	Cr.	Sandbank . . 1908	J.F.Q.T	6	×John D. Brown, The Manse, Whiting Bay, Arran.
96319	Sunbeam, Liverpool . .	Jr.	Winsford . . 1858	..	78	Liverpool Lighterage Co., Lim., 21, Water St., Liverpool. *Hy. Bloor, same address.*
122758	Sunbeam, Lowestoft . .	K.	Lowestoft . . 1905	..	59	×John M. Barnard, 12, Trawl Market, Lowestoft.
82396	Sunbeam, Maldon . .	Spl.	Maldon . . 1888	..	45	E. Marriage & Son, Lim., East Mills, Colchester, Essex. *Thomas E. Wyncoll, same address.*
145991	*Sunbeam*, Plymouth . .	K.	Looe, Cornwall 1913	..	6	Alan S. Gulston, Bellevue, Salcombe, Devon.
97703	Sunbeam, Ramsgate . .	K.	Margate . . 1891	..	43	×Horatio C. Stent, 386, London Rd., Isleworth, Middlesex.
91553	Sunbeam, St. George, Grenada	Sp.	Carriacou . . 1885	..	14	Alexander Martineau, Carriacou, Grenada.
78925	Sunbeam, St. John's, N.F.L.	Sr.	Goose Bay, N.F.L. 1878	..	44	Walter B. Grieve, St. John's, N.F.L.
84711	Sunbeam, St. John's, N.F.L.	Sr.	Notre Dame Bay, N.F.L. 1881	..	33	George J. Carter, St. John's, N.F.L.
84822	Sunbeam, St. John's, N.F.L.	Sr.	Little Bay Is., N.F.L. 1882	..	40	Joseph Strong, Little Bay Is., N.F.L.
112492	Sunbeam, Sydney, N.S.W. .	Cr.	Newcastle, NSW 1892	..	10	Ernest McGowan, Sydney, N.S.W.
112578	Sunbeam, Sydney, N.S.W. .	Cr.	Auckland, N.Z. 1901	..	5	Arthur Wm. Crane, Sydney, N.S.W.
123683	Sunda, London	—	Beverley . . 1906	..	90	B. I. Transport Co., Lim., Baltic House, Leadenhall St., London, E.C. 3. *William Watkinson, same address.*
110969	Sunday, Rochester .	Spl.	Rochester . . 1899	..	46	Charles E. Wilson, Earlham Grove, Forest Gate, London, E.
106913	Sundew, Southampton .	Yl.	Southampton . 1897	R.H.C.B	52	Mrs. Mary L. Maquarie, Hurst House, Molesey, Surrey.
144133	Sundog, Yarmouth . .	Wy.	Reedham, Norfolk. 1906	..	26	Harold A. Morris, "Littleton," Reigate, Surrey.
113819	Sunflower, St. John's, N.F.L.	Sr.	Trinity Bay, N.F.L. 1901 Rebuilt Champneys, N.F.L. 1913	..	45	Robert Rex, Port Rexton, N.F.L.
128560	*Sunflower*, Yarmouth . .	—	Wroxham . . 1908	..	2	× Alfred W. Collins, Wroxham, Norfolk.
135002	Sunget Selangor, Singapore	Yl.	Singapore . . 1913	..	68	Yap Sim Tiong, 69, Duxton Hill, Singapore.
151299	Sunlight, St. Georges, Grenada.	Sp.	Prospect, Carriacou. 1920	..	34	Thomas Barclay, Bogles, Carriacou.
111833	Sunlocks, St. John's, N.F.L.	Sr.	Belliveau's Cove, N.S. 1901	..	59	Charles Dawe, Bay Roberts, N.F.L.
142114	||Sunner, St. John's, N.F.L. .	Sr.	Birchy Bay, Notre Dame Bay, N.F.L. 1919	T.C.R.F	166	Joseph C. Penny, Halifax, N.S.
107076	Sunol, St. John, N.B. . .	Sp.	St. John, N.B. . 1893	..	6	William Geo. Stratton, St. John, N.B.

* Foreign name "Denver 20."

† Formerly the "Pearl."
|| Formerly the "Over the Top."

‡ Formerly the "Insouciante."

Digitized by Google

Official No.	Name of Ship and Port of Registry.	Rig.	Where and When Built.	International Code Signal (if any).	Registered Tonnage.	Owner, or Part Owner, and Manager (if recorded) × Signifies *Managing Owner*. Italics signify *Manager*.
94567	Sunrise, Rochester	Spl.	Rochester . 1889	..	45	London & Rochester Trading Co., Lim., Canal Road, Rochester, Kent. *Maurice O. Gill, same address.*
94328	*Sunset, London	Sr.	E. Donyland . 1887	K.R.B.F	28	James Napier, Drums, Old Kilpatrick, Dumbarton.
138203	SunsetGlow, St. John's, N.F.L.	Sr.	Shelburne . 1916	T.M.N.W	244	John Harvey, St. John's, N.F.L.
118947	†*Sunshine*, Ayr	Sr.	Fairlie . 1901	K.N.P.F	50	Frederick Simonds, Breccles, Southcote Rd., Reading.
111391	Sunshine, Bridgwater	K.	Falmouth . 1900	R.T.J.K	76	×Lewis W. Nurse, Bridgwater.
106443	Sunshine, Galway.	K.	Lowestoft . 1896	..	24	×Thomas Anderson, Gratton Rd., Claddagh, Galway.
149377	Sunshine, Greenock	Brdn.	Fairlie . 1927	..	3	Geo~ge H. Goodricke, Durban, S.A.
45373	‡Sunshine, Liverpool	K.	Hull . 1862	..	164	×George R. Nicholson, 28, Brunswick St., Liverpool.
98452	‖Sunshine, Portsmouth	Cr.	France . 1888	..	10	Wm. Yardley, Riverside Strect, Burnham-on-Crouch.
101066	Sunshine, Townsville	K.	Berry's Bay, NSW 1892	..	14	Alexander J. McLeod, Thursday Island, Queensland.
131933	Sunstar, Brixham	K.	Galmpton . 1911	..	23	×Alfred A. Friend, 35, Bay View Terrace, Brixham.
138993	Sunstone, London	Kl.	Gainsborough . 1915	..	63	General Steam Navigation Co., Lim., 15, Trinity Square, London. *Willoughby K. John, same address.*
103826	Superbe, Paspebiac	Sr.	Petit Rocher, NB 1903	..	12	Harry L. Godin, Migonette, New Bandon, N.B.
111845	Superior, Chatham, N.B.	Sr.	Caraquet, N.B. 1901	..	14	Robin, Jones, & Whitman, Lim., Halifax, N.S.
115082	Supersede, Nassau, N.P.	Sr.	Abaco . 1900	..	21	Rodriquez Fox, Cave Cay, Abaco, Bahamas.
144683	Superworker, London	—	Renfrew . 1920	..	386	C. H. Campbell Lim., 56, Victoria St., London, S.W. 1. *Charles H. Campbell, same address.*
101779	Supply, Launceston	K.	Exeter, Tas. 1899	..	19	Thomas G. Bennett, Launceston, Tasmania.
102364	Supply, Runcorn	F.	Northwich . 1866	..	49	United Alkali Co., Lim., 30, James Street, Liverpool. *Eustace Carey, same address.*
114167	Supramaniapuravy, Jaffna	Sr.	Valvettiturai . 1903	..	100	Palmer Shipping Co., Bombay.
122888	Supreme, Lowestoft.	K.	Brixham . 1906	..	39	×John M. Barnard, Edge Hill, Oulton Broad, Lowestoft.
118448	Surge, London	Spl.	East Greenwich 1904	..	54	×Frederick Strange, 10, Murray Rd., Ipswich, Suffolk
123894	Suria, Singapore	Tkg.	Singapore . 1908	..	65	Sayna M. Kassim, 29, Mansoor St., Singapore.
57621	*Surprise*, Melbourne	K.	Hobart . 1889	..	32	Robert Smith, Melbourne, Victoria.
101519	Surprise, Basseterre, St. Kitts	Sp.	St. Martin, W.I. 1892	..	11	Samuel L. Horsford, St. Christopher, W.I.
100448	Surprise, Canso, N.S.	Sr.	Canso, N.S. 1898	..	15	John J. Meagher, Canso, Guysboro' co., N.S.
68320	Surprise, Colchester	Spl.	Maldon . 1879	..	44	C. Burley, Lim., Sittingbourne, Kent. *Sydney W. Burley, Pond House, Borden, Sittingbourne, Kent.*
75278	Surprise, Faversham	Spl.	Faversham . 1878	..	40	×George Austen, Denton Wharf, Gravesend, Kent.
91594	Surprise, Grenada	Sp.	Carriacou . 1891	..	3	Charles La Barrie, St. George's, Grenada.
115965	Surrey, London	Spl.	Sittingbourne . 1903	..	34	Eastwoods, Lim., 47, Belvedere Rd., London, S.E. 1. *Herbert F. Fuller, same address.*
58457	Surrey, Rochester	Spl.	Murston, Kent 1868	..	37	Union Lighterage Co., Lim., 16, Philpot Lane, E.C. *Richard Lambert, same address.*
113693	Surrey, Rochester	Spl.	East Greenwich 1901	..	49	×Gerard Storr, Maidstone, Kent.
148038	Sus, Cowes	Sr.	Petrograd . 1905	..	27	Albert E. Marvin, Prince's Bldgs., Cowes, I. of W.
89418	Susan, Adelaide, S.A.	—	Echuca, Vic. 1884	..	59	Murray Shipping Lim., SteamshipBuildings, Currie St., Adelaide, S.A.
128440	Susan, Falmouth	Cr.	Falmouth . 1912	H.W.B.K	5	×Richard T. Jones, Carthion, Falmouth.
131991	Susan, Portsmouth	Cr.	Harwich . (a)	..	2	Guthrie Allsebrook, The Grove, Shinfield, Berks.
65700	Susan, Rochester	Spl.	Bromley . 1872	..	42	Albert H. Prior, Blackwall, London, E.14.
108936	Susan, St. John's, N.F.L.	Sr.	Twillingate, N.F.L. 1898	..	19	John W. Hodge, Twillingate, N.F.L.
75453	Susan, Windsor, N.S.	Sr.	Kempt, N.S. 1877	..	19	Jeremiah Dexter, Kempt, Hants co., N.S.
138656	Susan Cameron, Pictou, N.S.	Sr.	Tusket, N.S. 1919	..	558	Susan Cameron Shipping Co., Lim., Maritime Building, New Glasgow, N.S.
123452	Susan Jane, St. John's, N.F.L.	Sr.	Squid Cove, N.F.L. 1906	..	34	Thomas Adams, Squid Cove, Notre Dame Bay, N.F.L.
69433	Susan King, Charlottetown, P.E.I.	Sr.	Tatamagouche, N.S. 1875 Port Elgin, N.B. 1901	..	28	Stephen Vanember, Northport, co. Cumberland, N.S.
86760	Susanna, St. John's, N.F.L.	Sr.	Conception Bay, N.F.L. 1882	..	31	Anglo Newfoundland Fish Exporting Co., Lim., 17, Pitt Street, Liverpool.
63388	Susannah, Newport	K.	Framilode, Glo. 1871	..	61	×James Smith, 9, Camden Rd., Bridgwater, Somerset.
108896	Susannah, St. John's, N.F.L.	Sr.	Salmonier, N.F.L. 1872	..	24	William Curtis, Trepassey, N.F.L.
108993	Susannah, St. John's, N.F.L.	Sr.	Smith's Sound, N.F.L. 1899	..	18	William A. Munn, St. John's, N.F.L.
136714	Susanne, Southampton	Sr.	Glasgow . 1904	..	70	Robert McAlpine, Junr., Felcourt, Lingfield, Surrey.
151896	Susie Currey, St. John's, N.F.L.	Sr.	Harbor Mille, N.F.L. 1905 Rebuilt Rose Blanche N.F.L.	..	12	Thomas Currey, Rose Blanche, N.F.L.
100274	*Susie N.*, Windsor, N.S.	Sr.	Halls' Harbour, N.S. 1892	..	26	J. Howard Cunningham, Bear River, Annapolis Co., N.S.

* Formerly the "Zaimph." † Formerly "Adele," "Sunshine" and "Roseneath." ‡ Formerly the "Phœnix."
‖ Formerly the "Guimili."

Digitized by Google

Official No.	Name of Ship and Port of Registry.	Rig.	Where and When Built.	International Code Signal (if any).	Registered Tonnage.	Owner, or Part Owner, and Manager (if recorded). × Signifies *Managing Owner.* Italics signify *Manager.*
92367	Susie Pearl, St. John, N.B.	Sr.	Waterborough, N.B. 1887	..	75	Joshua Prescott, Sussex, King's co., N.B.
84434	Sussex, Rochester	Spl.	Rochester 1882	..	45	×Gerard Storr, Maidstone, Kent.
99038	Sussex Belle, London	K.	Rye 1892	M.L.R.P	80	×Ralph F. F. King, Church Green, Chelmondiston, Suffolk.
144986	Sussex Ouse, Newhaven, Sussex.	—	Lekkerkerk, Holland 1924	..	60	Lewes Portland Cement & Lime Co., Lim., Southerham, Lewes, Sussex. *Edward A. Glover, Greenacre, Ringmer, Sussex.*
105303	*Sutherlandshire Lass	K.	Connah's Quay 1895	..	72	Alexander M. Ross, Brora, Sutherlandshire. *Andrew Ross, Grand Hotel Bldgs., Brora.*
143587	Suvla, Southampton	—	Portsmouth 1920	..	101	R. & J. H. Rea, Lim., Cory Bldgs., Fenchurch St., London, E.C. *Reginald J. Speller, same address.*
148662	Suzanne, London	Yl.	Bordeaux 1900	..	14	Capt. John A. F. Dalgety, Lockerley Hall, Romsey, Hants.
104932	Swale, Faversham	Spl.	Faversham 1894	..	48	Associated Portland Cement Manufacturers, Lim., Portland House, 14, Tothill Street, London. *James A. White, same address.*
47955	Swale, Rochester	Spl.	Sittingbourne 1864	V.Q.R.W	27	×Solomon John Brice, Rochester.
140605	Swaledale, Liverpool	—	{ Runcorn 1892 Rebuilt 1918	..	48	Richard Abel & Sons, Lim., 7 & 9, James St., Liverpool. *Fred Abel, same address*
103006	Swallow, Chatham, N.B.	Sr.	Shippegan, N.B. 1893	..	11	Thomas Ahier, Shippegan, N.B.
119601	Swallow, Fremantle, W.A.	Sr.	Guildford, W.A. 1903	..	13	Anders Jacobsen, Port Hedland, W.A.
57605	Swallow, Hobart	Bge	Franklin, Tasmania. 1876	..	19	George Doram, 4, Byron St., Hobart, Tas.
116165	Swallow, Hull	—	Hessle 1903	..	87	John A. Scott, Lim., 11, High St., Hull. *Roland Heseltine, 15, Marlborough Avenue, Hull.*
83093	Swallow, Port Hawkesbury, N.S.	Sr.	Margaree, N.S. 1880	..	12	Duncan McDonald, Margaree Harbour, Inverness co., N.S.
119911	Swallow, Port Victoria, Seychelles.	Sr.	Silhouette Isld. 1901	T.W.K.B	33	Mrs. Gowar S. Meddie, Victoria, Mahe, Seychelles.
62003	Swallow, Runcorn	Sk.	Runcorn 1868	..	67	William Cooper & Sons, Lim., West Bank Dock, Widnes, Lancs. *William Cooper, same address.*
113840	Swallow, St. John's, N.F.L.	Sr.	Marshallville, N.F.L. 1901	..	34	Robert Hy. Prowse, St. John's, N.F.L.
127191	Swallow, Shanghai	Lr.	London (a)	..	154	Taku Tug & Lighter Co., Lim., Queen's Road, Hong Kong.
132382	Swaminathapuravy, Jaffna	Sr.	Kaits 1912	..	74	P.K.N. Periakaruppen Chetty, Nattukkottai.
103762	Swan, Chatham, N.B.	Sr.	Caraquet, N.B. 1896	..	14	Thomas Ahier, Shippegan, N.B.
100609	Swan, Digby, N.S.	Sr.	Shelburne, N.S. 1893	..	56	Hubert Wyman, St. John, N.B.
106237	Swan, Fremantle, W.A.	Sr.	Brisbane Water N.S.W. 1899	..	10	Thomas Clarke, Broome, W.A.
91339	Swan, Harwich	Spl.	Harwich 1892	..	49	×Frederick W. Horlock, Mistley, Essex.
116166	Swan, Hull	—	Hessle 1903	..	87	John A. Scott, Lim., 11, High St., Hull. *Roland Heseltine, 15, Marlborough Avenue, Hull.*
121648	Swan, Lerwick	Lr.	Lerwick 1900	..	36	Hay & Co. (Lerwick), Lim., 106a, Commercial St., Lerwick. *James Garriock, 84, St. Olaf St., Lerwick.*
113447	Swan, Liverpool	—	Northwich 1900	..	134	Lever Bros., Lim., Port Sunlight, Cheshire. *Luke V. Fildes, 26, Upper Hamilton Terrace, St. John's Wood, London, N.W.8.*
87060	Swan (The), London	—	Swanscombe, Kent. 1882	..	64	×John B. Bradley, 32, Earlham Grove, Forest Gate, London E.7.
90239	Swan, St. John's, N.F.L.	Sr.	Fortune Bay, N.F.L. 1884	..	44	John Power, Channel, N.F.L.
101271	Swan, St. John's, N.F.L.	Sr.	Trinity Bay, N.F.L. 1892	..	24	Manuel Stone, Smith's Sound, Trinity Bay, N.F.L.
106320	Swan, St. John's, N.F.L.	Sr.	Swan Harbour, N.F.L. 1893	..	20	Elias Blackler, Back Harbour, Twillingate, N.F.L.
117233	Swan, St. John's, N.F.L.	Sr.	{ Burin, N.F.L. 1903 Rebuilt Creston N.F.L. 1925	..	41	Thomas Rogers, Creston, N.F.L.
131333	Swanwick, Liverpool	—	Workington 1911	..	329	Liverpool Grain Storage & Transit Co., Lim., 11, Brunswick St., Liverpool. *Robert C. Winter, same address.*
150379	Swapping Scow, No. 2, Montreal.	—	Twin Falls, Ont. 1919	..	132	Abitibi Power & Paper Co., Lim., Canada Cement Bldg., Phillips Square, Montreal.
145327	Swaythling, Southampton	—	Southampton 1920	..	107	R. & J. H. Rea, Lim., Cory Bldgs, Fenchurch St., London, E.C. *Reginald J. Speller, same address.*
140112	Swee Ho., Singapore	F&A.	Singapore 1916	..	135	Tan Thang, 172, Beach Rd., Singapore.
129681	Swee Huat, Singapore	Jk.	Singapore 1904	..	84	Wee Chit Neo, 40, Seah St., Singapore.
131923	Sweet Heather, Lowestoft	K.	Brixham 1910	..	40	×John M. Barnard, 12, Trawl Market, Lowestoft.
114233	Sweet Home, Lowestoft	K.	Brixham 1902	..	38	×Claud Runacres, 61, Haward St., Lowestoft.
117923	Sweet Home, St. George's, Grenada.	Sp.	L'Esterre, Carriacou. 1906	..	17	Joseph Clement, L'Esterre, Carriacou.
112982	Sweet Home, St. John's, N.F.L.	Sr.	Trinity Bay, N.F.L. 1900	..	19	Philip Templeman, Bonavista, N.F.L
122111	Sweet Home, Sydney, C.B.	Sr.	Sydney, C.B. 1906	..	14	John Marshall, Sydney, C.B.
110320	Sweet Hope, Ramsgate	K.	Porthleven 1902	..	23	×Jonathan C. Bartlett, Ramsgate. *Hy. Goodbourn, "The Anchorage," Grove Rd., Ramsgate.*

* Formerly the "Federation."

Digitized by Google

Official No.	Name of Ship and Port of Registry.	Rig.	Where and When Built.	International Code Signal (if any).	Registered Tonnage.	Owner, or Part Owner, and Manager (if recorded). × Signifies *Managing Owner*. Italics signify *Manager*.
135425	Sweet Myra, St. George's, Grenada.	Sp.	Corinth Bay . 1917	..	22	Gregg Joseph, Marquis, St. Andrew's, Grenada.
132708	Sweet Sultan, London . .	—	Canning Town. 1912	..	99	Associated Portland Cement Manufacturers, Lim., Portland House, 14, Tothill St., London, S.W.1. *James A. White, same address.*
101387	Sweet William, St. John's, N.F.L.	Sr.	Indian Islands, N.F.L. 1895	..	20	John W. Hodge, Fogo, N.F.L.
101310	Sweetbrier, St. John's, N.F.L.	Sr.	Sweet Bay, N.F.L. 1892	..	44	James Ryan, Bonavista Bay, N F.L.
130142	*Sweetheart*, Brisbane . .	K.	Brisbane . . 1911	..	11	James Love, Brisbane, Queensland.
74442	*Swift*, Cowes	K.	Cowes. . . 1876	..	17	×George H. Leigh, "Bayton," Hillside, Newport, I. of W.
104939	Swift, Faversham . . .	Spl.	Rochester . . 1898	..	44	×George Andrews, "Hereward," Albany Rd., Sittingbourne, Kent.
105686	*Swift*, Hobart, Tas. . .	K.	Hobart . . 1900	..	20	Herbert H. Sward, Hobart, Tasmania.
121033	Swift, Hull	—	Hessle . . 1905	..	93	John A. Scott, Lim., 11, High St., Hull. *Roland Heseltine, 15, Marlborough Avenue, Hull.*
65622	Swift, London	Spl.	Northfleet . . 1871	..	41	Associated Portland Cement Manufacturers, Lim., Portland House, 14, Tothill St., London, S.W.1. *James A. White, same address.*
100603	Swift, New Amsterdam, Berbice.	Sr.	Shelburne, N.S. 1892	..	69	Peter Chung Tiam Fook, Skeldon, Coventyne Coast, Berbice, B.G.
101214	Swift, St. John's, N.F.L. .	Sr.	Salmonier, NFL 1887	..	28	Wm. C. Job, St. John's, N.F.L.
90493	Swift Current, Charlottetown, P.E.I.	Sr.	St. Margaret's Bay, N.S. 1885	..	65	×Charles Hannam, Baddeck, Victoria county, N.S.
135611	Swifter, Port Louis, Mauritius.	Sr.	Port Louis, Mauritius. 1912	..	20	Terracine Sugar Estate Co., Lim., 8, Intendance Street, Port Louis, Mauritius.
148205	Swiftleigh, Bristol . . .	—	(a) (a)	..	33	William Cowlin & Son, Lim., Stratton St., Bristol. *George Wear, 15, St. James', Barton Bristol.*
58434	Swiftsure, Rochester . .	Spl.	Halling, Kent . 1867	..	2	Walter M. Gillett, Grove House, Faversham.
67098	Swiftsure, Rochester . .	Spl.	Milton . . 1875	..	39	×Robert Keys, 35, Royal Terrace, Royal Rd., Kennington, London, S.E.
146034	*Swilly Star*, Sligo . . .	Lr.	Downing's Bay, co. Donegal. 1925	..	5	Edward Deeney, Logherdan, Rathmullan, Co. Donegal.
133401	Swinefleet, Hull . . .	Sp.	Hessle, Yorks . 1900	..	61	G. T. Earle, Lim., Wilmington, Hull. *Fred Gibson, same address.*
152354	Syabilla M., St. John's, N.F.L.	Sr.	Bay De North, La Poile Bay, N.F.L. 1926	..	17	Abigail Horwood, Harbour Le Cou, N.F.L.
102758	*Sybil, Falmouth . . .	Yl.	Falmouth . . 1894	K.B.T.L	10	Charles W. Kay, Hamilton House, Victoria Embankment, London.
89079	Sybil, Stornoway . . .	Dy.	Southtown . 1885	..	63	×Alexander Cunningham, Scalpay, Harris, Scotland.
121281	†*Sybilla*, Glasgow . . .	K.	Campbeltown . 1905	K.V.F.D	12	Edmond W. Browne, Dunorchy, Dalmally, Argyll.
150548	Syce, Saint John, N.B. .	Sp.	Boston, Mass., U.S.A. 1922	..	3	Timothy T. Lantalum, 65, Prince William St., Saint John, N.B.
126052	‡Sydenham (The), Owen Sound, Ont.	—	Welland . . 1908	..	348	Canadian Dredging Co., Lim., Midland, Ont.
94578	Sydney, Rochester . .	Bge.	Sittingbourne . 1889	..	46	C. Burley, Lim., Sittingbourne, Kent. *Sydney W. Burley, Pond House, Borden, Kent.*
131652	Sydney Henry, Fremantle, W.A.	Sr.	Fremantle . 1914	..	17	Mrs. Amy A. Hatfield, Broome, W.A.
154195	Syed Ahamed, Singapore .	—	Singapore . 1926	..	68	Sini Anulo, 160, Cross St., Singapore.
81098	Syed Mohomed Fassi, Colombo.	Bg.	Kulasckharapatnam. 1898	..	180	Moosa M. Malim, Moulmein, Burma.
19223	Sylph, Bideford . . .	K.	Port Isaac . . 1853	..	31	×George J. Binderig, 2, Margaret St., Cardiff.
75626	Sylph, St. John's, N.F.L. .	Sr.	Shelburne, N.S. 1878	..	76	John N. Chapman, Murray River, P.E.I.
92065	Sylph, St. John's, N.F.L. .	Sr.	Bonavista Bay, N.F.L. 1886	..	24	Abraham Kean, Brookfield, Bonavista Bay, N.F.L.
108957	Sylph, St. John's, N.F.L. .	Sr.	Burgeo, N.F.L. 1898	..	34	Richard Tobin, St. John's, N.F.L.
108002	Sylvia, Portsmouth . . .	K.	Emsworth . 1896	..	35	×James Duncan Foster, Emsworth, Hants.
147997	*Sylvia*, Portsmouth . . .	K.	Gosport . . 1925	K.S.N.Q	95	Alan S. Butler, 40, Park Lane, London, W.
113679	Sylvia, Shoreham . . .	Yl.	Shoreham . . 1904	V.P.M.H	34	×William C. Perkins, Wanborough Manor, Guildford, Surrey.
111268	‖Sylvia, Southampton . .	Cr.	Fairlie . . 1898	R.S.H.G	7	Edward R. Tatchell, 13, Holland Park, London, W. 11.
127741	Sylvia Ralph, St. John's, N.F.L.	Sr.	Bonavista Bay, N.F.L. 1909	..	39	Job Lane, Flat Island, Bonavista Bay, N.F.L.
136209	Sylvia S., Hull . . .	Sp.	Beverley . . 1914	..	61	×William L. Hodgson, Beckside, Beverley.
133391	Sylvia W., Hull . . .	Kl.	Stainforth, Doncaster. 1912	..	59	×Edwin Appleton, East Bank, Stainforth, Yorks.
114787	Sympathy, London . .	—	Barking . . 1901	..	77	Tester Bros., Lim., Park Cottage, Greenhithe, Kent. *William F. Tester, Pier Cottage, Greenhithe, Kent.*
93513	Syren, Sydney, N.S.W. .	Lr.	Sydney, N.S.W. 1886	..	10	J. B. Carpenter & Sons, Lim., Thursday Island, Queensland.
132527	Syrene, Bathurst, R.G. .	Cr.	Bathurst, R.G. 1911	..	12	Mamade N'Jie, 32, Leman St., Bathurst, R.G.
131142	T. 4, Vancouver, B.C. . .	—	New Westminster, B.C. 1909	..	102	Charles A. Thompson, Vancouver, B.C.
114697	T. C. No. 8, London . .	—	Canning Town. 1882	..	65	Tilbury Contracting and Dredging Co., Lim., 74, Great Tower Street, London. *Arthur M. Hughes, 35, Mark Lane, London.*

* Formerly the "Sassenach." † Formerly the "Etona." ‡ Formerly the "Main." ‖ Formerly the "Neta."

Digitized by Google

Official No.	Name of Ship and Port of Registry.	Rig.	Where and When Built.	International Code Signal (if any).	Registered Tonnage	Owner, or Part Owner, and Manager (if recorded). × Signifies *Managing Owner*. Italics signify *Manager*.
150926	T.C.B. I., Vancouver, B.C.	—	Vancouver, B.C. 1910	..	72	Thomas C. Baird, 333, 7th Avenue Wes., Vancouver, B.C.
128820	T. C. C. 10, Middlesbrough	—	Middlesbrough 1912	..	221	Tees Conservancy Commissioners, Middlesbrough. *John H. Amos, same address.*
128821	T. C. C. 11, Middlesbrough	—	Middlesbrough 1912	..	221	Tees Conservancy Commissioners, Middlesbrough. *John H. Amos, same address.*
128822	T. C. C. 12, Middlesbrough	—	Middlesbrough 1912	..	221	Tees Conservancy Commissioners, Middlesbrough. *John H. Amos, same address.*
128823	T. C. C. 13, Middlesbrough	—	Middlesbrough 1912	..	221	Tees Conservancy Commissioners, Middlesbrough. *John H. Amos, same address.*
136064	T. C. C. 14, Middlesbrough	—	Stockton 1914	..	240	Tees Conservancy Commissioners, Middlesbrough. *John H. Amos, same address.*
136065	T. C. C. 15, Middlesbrough	—	Stockton 1914	..	240	Tees Conservancy Commissioners, Middlesbrough. *John H. Amos, same address.*
136067	T. C. C. 16, Middlesbrough	—	Stockton 1914	..	240	Tees Conservancy Commissioners, Middlesbrough. *John H. Amos, same address.*
136068	T. C. C. 17, Middlesbrough	—	Stockton 1914	..	240	Tees Conservancy Commissioners, Middlesbrough. *John H. Amos, same address.*
136069	T. C. C. 18, Middlesbrough	—	Stockton 1914	..	240	Tees Conservancy Commissioners, Middlesbrough. *John H. Amos, same address.*
136070	T. C. C. 19, Middlesbrough	—	Stockton 1914	..	240	Tees Conservancy Commissioners, Middlesbrough. *John H. Amos, same address.*
144957	T. C. C. 30, Middlesbrough	—	Stockton-on-Tees 1876	..	161	Tees Conservancy Commissioners, Middlesbrough. *John H. Amos, same address.*
144942	T. C. C. 31, Middlesbrough	—	Stockton-on-Tees. 1877	..	157	Tees Conservancy Commissioners, Middlesbrough. *John H. Amos, same address.*
144955	T. C. C. 35, Middlesbrough	—	Stockton-on-Tees. 1877	..	163	Tees Conservancy Commissioners, Middlesbrough. *John H. Amos, same address.*
144943	T. C. C. 39, Middlesbrough	—	Middlesbrough 1880	..	199	Tees Conservancy Commissioners, Middlesbrough. *John H. Amos, same address.*
144960	T.C.C. 40, Middlesbrough	—	Middlesbrough. 1880	..	200	Tees Conservancy Commissioners, Middlesbrough. *John H. Amos, same address.*
144962	T.C.C. 41, Middlesbrough	—	Middlesbrough. 1880	..	211	Tees Conservancy Commissioners, Middlesbrough. *John H. Amos, same address.*
144963	T.C.C. 44, Middlesbrough	—	Middlesbrough. 1883	..	218	Tees Conservancy Commissioners, Middlesbrough. *John H. Amos, same address.*
147762	T.C.C. 46, Middlesbrough	—	South Shields 1883	..	184	Tees Conservancy Commissioners, Middlesbrough. *John H. Amos, same address.*
144952	T. C. C. 47, Middlesbrough	—	South Shields 1884	..	180	Tees Conservancy Commissioners, Middlesbrough. *John H. Amos, same address.*
144953	T. C. C. 48, Middlesbrough	—	South Shields 1884	..	180	Tees Conservancy Commissioners, Middlesbrough *John H. Amos, same address.*
144959	T.C.C. 50, Middlesbrough	—	South Shields 1883	..	183	Tees Conservancy Commissioners, Middlesbrough. *John H. Amos, same address.*
144958	T. C. C. 54, Middlesbrough	—	Stockton-on-Tees. 1891	..	265	Tees Conservancy Commissioners, Middlesbrough. *John H. Amos, same address.*
144941	T. C. C. Coal Craft, Middlesbrough	—	Stockton-on-Tees. 1871	..	154	Tees Conservancy Commissioners, Middlesbrough. *John H. Amos, same address.*
144956	T. C. C. Diving Barge, Middlesbrough	—	T. C. C. Graving Dock, Middlesbrough. 1889	..	34	Tees Conservancy Commissioners, Middlesbrough. *John H. Amos, same address.*
144947	T. C. C. Dredger No. 7, Middlesbrough	—	Port Glasgow 1908	..	374	Tees Conservancy Commissioners, Middlesbrough. *John H. Amos, same address.*
144948	T. C. C. Dredger No. 8, Middlesbrough	—	Paisley 1911	..	228	Tees Conservancy Commissioners, Middlesbrough. *John H. Amos, same address.*
144961	T.C.C. Gas Barge, Middlesbrough.	—	Stockton-on-Tees. 1865	..	43	Tees Conservancy Commissioners, Middlesbrough. *John H. Amos, same address.*
144944	T. C. C. Pile Barge, Middlesbrough	—	Stockton-on-Tees 1865	..	43	Tees Conservancy Commissioners, Middlesbrough. *John H. Amos, same address.*
144951	T. C. C. Priestman, Dredger, Middlesbrough	—	Middlesbrough 1902	..	42	Tees Conservancy Commissioners, Middlesbrough. *John H. Amos, same address.*
135606	T. C. C. Priestman, Dredger, No. 2.	—	Thornaby-on-Tees 1924	..	58	Tees Conservancy Commissioners, Middlesbrough. *John H. Amos, same address.*
132910	*T. C. H. J., Colchester	Cr.	Brightlingsea 1895	..	8	× Jim L. Goodwin, 109, Sidney St., Brightlingsea, Essex.
104323	T. F. C., Rochester	Spl.	Rochester 1895	..	46	T. Scholey & Co., Lim., Dawsons Wharf, East Greenwich, London, S.E. *William H. Pursell, 100, Christchurch St., East Greenwich, London, S.E.*
130705	T. H. 28, Vancouver, B.C.	—	New Westminster, B.C. 1911	..	102	Pacific Mills, Lim., 814/510, Hastings St. West, Vancouver, B.C.
134008	T. H. B., Chatham, N.B.	Sr.	Caraquet, N.B. 1914	..	18	Theotime H. Le Bouthillier, Caraquet, Gloucester co., New Brunswick.
128347	T.H.B. No. 3, Townsville	—	Sydney, N.S.W. 1912	..	148	Townsville Harbour Board, Townsville, North Queensland.
128348	T.H.B. No. 4, Townsville	—	Sydney, N.S.W. 1912	..	148	Townsville Harbour Board, Townsville, North Queensland.
138461	T. H. D. No. 1, Sault Ste. Marie.	—	Garden River, Ont. 1904	..	13	Thomas Howard, De Cew, Sault Ste Marie, Ont.
125109	T.H.E., Brixham	K.	Brixham 1908	..	25	× Thomas Harris, 54, Prospect Rd., Brixham.
141806	T.I.B.I, Vancouver, B.C.	—	Vancouver, B.C. 1920	..	28	Rupert Marine Products, Lim., Smith Block, Prince Rupert, B.C.
141807	T.I.B.II, Vancouver, B.C.	—	Vancouver, B.C. 1920	..	28	Rupert Marine Products, Lim., Smith Block, Prince Rupert, B.C.
141808	T.I.B.III, Vancouver, B.C.	—	Vancouver, B.C. 1920	..	28	Rupert Marine Products, Lim., Smith Block, Prince Rupert, B.C.
141809	T.I.B.IV, Vancouver, B.C.	—	Vancouver, B.C. 1920	..	28	Rupert Marine Products, Lim., Smith Block, Prince Rupert, B.C.

* Formerly the "Foxhound."

Digitized by Google

Official No.	Name of Ship and Port of Registry.	Rig.	Where and When Built.	International Code Signal (if any).	Registered Tonnage.	Owner, or Part Owner, and Manager (if recorded). × Signifies *Managing Owner*. Italics signify *Manager*.
129616	T. I. C. No. 51, South Shields	—	South Shields . 1910	..	255	Tyne Improvement Commissioners, Newcastle. *Richard Aughton, same address.*
133509	T.I.C. Dredger No. 8, Newcastle.	—	Paisley . . 1912	..	292	Tyne Improvement Commissioners, Newcastle. *Richard Aughton, same address.*
145539	T.I.C. Dredger No. 9, Newcastle.	—	Paisley . . 1923	..	510	Tyne Improvement Commissioners, Newcastle. *Richard Aughton, same address.*
123770	*T.I.C. Dredger No. 10, Newcastle.	—	Paisley . 1906	..	680	Tyne Improvement Commissioners, Newcastle. *Richard Aughton, same address.*
145496	T. I. C. Grab Dredger No. 1, Newcastle.	—	Leith . . 1921	..	57	Jarrow Dredging and Salvage Co., Lim., Humbert St., Jarrow. *William M. Brown, 46, Bede Burn Rd ,Jarrow.*
133501	T.I.C. Screw Keel No. 2. Newcastle.	—	North Shields . 1901	..	125	Tyne Improvement Commissioners, Newcastle. *Richard Aughton, same address.*
129792	T.I.C. Screw Keel No. 3, Newcastle	—	Bill Quay-on-Tyne. 1903	..	139	Tyne Improvement Commissioners, Newcastle. *Richard Aughton, same address.*
149416	T.I.C. Wreck Boat No. 3, Newcastle.	—	(a) (a)	..	51	Tyne Improvement Commissioners, Newcastle. *Richard Aughton, same address.*
116460	T.J.K.No. 2, Vancouver, B.C.	—	Vancouver, B.C. 1903 Rebuilt . 1924	..	172	Pacific Mills, Lim., 510, Hastings St. West, Vancouver, B.C.
150339	T. J. S. No. 1, Sault Ste Marie, Ont.	—	Midland, Ont. . 1926	..	267	Thos. J. Scott, 66, March St., Sault Ste Marie, Ont.
151493	T. J. & R., Ltd., No. 40, London.	—	Singapore . . 1921	..	81	Penang Harbour Board, Penang, Straits Settlements.
151459	T. J. & R., Ltd., No. 60, London.	—	Singapore . . 1920	..	186	Topham, Jones & Railton, Lim., 11, Great George St., Westminster, S.W.1. *Richard C. Rosenberg, same address.*
150120	T. J. & R., Ltd., No. 61, Singapore.	—	Singapore . . 1920	..	203	Topham, Jones & Railton, Lim., 11, Great George St., Westminster, London, S.W. *Richard C. Rosenberg, same address.*
150133	T. J. & R., Ltd., No. 62, Singapore.	—	Singapore . . 1920	..	203	Topham, Jones & Railton, Lim., 11, Great George St., Westminster, London, S.W. *Richard C. Rosenberg, same address.*
150134	T. J. & R., Ltd., No. 63, Singapore.	—	Singapore . . 1920	..	203	Topham, Jones & Railton, Lim., 11, Great George St., Westminster, London, S.W. *Richard C. Rosenberg, same address.*
150135	T. J. & R., Ltd., No. 64, Singapore.	—	Singapore . . 1920	..	203	Topham, Jones & Railton, Lim., 11, Great George St., Westminster, London, S.W. *Richard C. Rosenberg, same address.*
151448	T. J. & R., Ltd., No. 65, Singapore.	—	Singapore . . 1920	..	203	Topham, Jones & Railton, Lim., 11, Great George St., Westminster, London, S.W. *Richard C. Rosenberg, same address.*
151449	T. J. & R., Ltd., No. 66, Singapore.	—	Singapore . . 1920	..	203	Topham, Jones & Railton, Lim., 11, Great George St., Westminster, London, S.W. *Richard C. Rosenberg, same address.*
151458	T. J. & R., Ltd., No. 67, London.	—	Singapore . . 1920	..	186	Topham, Jones & Railton, Ltd., 11, Great George St., Westminster, S.W.1. *Richard C. Rosenberg, same address.*
151460	T. J. & R., Ltd., No. 68, London.	—	Singapore . . 1920	..	224	Topham, Jones & Railton, Lim., 11, Great George St., Westminster, S.W.1. *Richard C. Rosenberg, same address.*
151461	T. J. & R., Ltd., No. 69, London.	—	Singapore . . 1920	..	224	Topham, Jones & Railton, Lim., 11, Great George St., Westminster, S.W.1. *Richard C. Rosenberg, same address.*
151471	T. J. & R., Ltd., No. 74, London.	—	Singapore . . 1920	..	143	Topham, Jones & Railton, Lim., 11, Great George St., Westminster, S.W.1. *Richard C. Rosenberg, same address.*
151473	T. J. & R., Ltd., No. 76, London.	—	Singapore . . 1920	..	143	Topham, Jones & Railton, Lim., 11, Great George St., Westminster, S.W.1. *Richard C. Rosenberg, same address.*
143624	T. L. 8, Liverpool . . .	—	Southampton . 1919	..	140	Rea, Lim., 20, Water St., Liverpool. *George W. Madders, same address.*
143606	T. L. 23, Liverpool. . .	—	Glasgow . . 1919	..	137	Rea, Lim., 20, Water St., Liverpool. *George W. Madders, same address.*
143607	T. L. 25, Liverpool. . .	—	Glasgow . . 1919	..	137	Rea, Lim., 20, Water St., Liverpool. *George W. Madders, same address.*
104315	T. M. P., Rochester .	Spl.	Rochester . . 1895	J.T.C.M	50	×Alfred Knifton, Hertford Wharves, Hertford Rd., Kingsland, London.
138286	T. N. G., Chatham, N.B. .	Sr.	Caraquet, N.B. 1917	..	23	Martin N. Gionet, Caraquet, N.B.
141031	T. R. N. No. 1, Vancouver, B.C.	—	New Westminster, B.C. 1912	..	123	British Columbia Electric Power & Gas Co., Lim., 455, Carrall St., Vancouver, B.C.
138725	T. T. 1, New Westminster, B.C.	—	New Westminster, B.C. 1910	..	124	Pacific Construction Co., Lim., 510, Hastings Street West, Vancouver, B.C.
108194	T. T. H., London . . .	Spl.	Sittingbourne . 1897	J.G.H.R	75	×Samuel West, 40, Trinity Square, London.
152566	T. & B. No. 1, Vancouver, B.C.	—	Vancouver, B.C. 1924	..	132	John N. Butler, 6388, Elm St., Vancouver, B.C.
152703	T. & B. No. 2, Vancouver, B.C.	—	Vancouver, B.C. 1925	..	136	Henry N. Trueman, 420, Seymour St., Vancouver, B.C.
152705	T. & B. No. 3, Vancouver, B.C.	—	Vancouver, B.C. 1925	..	136	Miss Eleanor M. Butler, 6388, Elm St., Vancouver, B.C.
152727	T. & B. No. 4, Vancouver, B.C.	—	Vancouver, B.C. 1925	..	134	Henry Butler, 1428-510, Hastings St. West, Vancouver, B.C.
152891	T. & B. No. 5, Vancouver, B.C.	—	Vancouver, B.C. 1925	..	246	John N. Butler, 6388, Elm St., Vancouver, B.C.
152929	T. & B. No. 6, Vancouver, B.C.	—	Vancouver, B.C. 1925	..	246	John N. Butler, 6388, Elm St., Vancouver, B.C.

* Formerly the "Port of London Authority Dredger No. 3."

Digitized by Google

Official No.	Name of Ship and Port of Registry.	Rig.	Where and When Built.	International Code Signal (if any).	Registered Tonnage.	Owner, or Part Owner, and Manager (if recorded). × Signifies *Managing Owner*. Italics signify *Manager*.
152937	T. & B. No. 7, Vancouver, B.C.	—	Vancouver, B.C. 1925	..	234	Crane's Shipyards, Lim., Foot Denman St., Vancouver, B.C.
154638	T. & B. No. 8, Vancouver, B.C.	—	Vancouver, B.C. 1927	..	187	McKenzie Barge & Derrick Co., Lim., 2216 Cambridge St., Vancouver, B.C.
134449	T. & C., Toronto . . .	—	Buffalo, N.Y. . 1902	..	215	Lake Simcoe Ice Supply & Cold Storage Co., Lim., Toronto.
150385	T. & S. No. 1, Quebec . .	Scow	Sorel, Que. . 1920	..	33	Piedmont Fish and Packing Co., Lim., 49, St. James St., Quebec.
150386	T. & S. No. 2, Quebec . .	Scow	Sorel, Que. . 1920	..	14	Piedmont Fish and Packing Co., Lim., 49, St. James St., Quebec.
150387	T. & S. No. 3, Quebec . .	Scow	Sorel Que. . 1920 Rebuilt St. Laurent, P.Q. . 1925	..	18	Piedmont Fish and Packing Co., Lim., 49, St James St., Quebec.
150388	T. & S. No. 4, Quebec . .	Scow	Sorel, Que. . 1920	..	33	Piedmont Fish and Packing Co., Lim., 49, St. James St., Quebec.
153070	T. & S. No. 6, Quebec . .	Scow	Sorel, P.Q. . 1920 Rebuilt, St. Laurent, P.Q. 1925	..	20	Piedmont Fish & Packing Co., Lim., 49, St. James St., Quebec.
126567	T. W. J. Whittier, Sydney, N.S.	Sr.	Ingonish, C.B. . 1907	..	15	Charles Mauger, Ingonish Ferry, Victoria co., N.S.
111713	T. A. Mahone, St. John's, N.F.L.	Sr.	Mahone Bay, N.S. 1901	..	64	John Rose, Harbour Breton, N.F.L.
137135	T. A. Righthand, Georgetown, C.I.	Yl.	Grand Cayman 1917	..	9	Abner J. Welcome, East End, Grand Cayman.
137136	T. B. Gain, Georgetown, C.I.	Sr.	Cayman Brac . 1917	..	63	Leonard N. Tibbetts, Cayman Brac, Cayman Islands.
137129	T. D. Toil, Georgetown .	K.	Cayman Brac, Cayman Is. 1915	..	22	Timothy Ritch, Cayman Brac, Cayman Islands.
137122	T. G. Concord, Georgetown, Cayman Islands.	Sp.	Cayman Islands 1915	..	19	Thomas S. Jackson, Cayman Brac, Cayman Islands.
141628	T. K. Bentley, Parrsboro', N.S.	Sr.	Advocate Harbour, N.S. 1920	T.Q.B.V	466	Thomas K. Bentley, Parrsboro', N.S.
149082	T. P. Bullard, Hull . .	—	Hull . . . 1926	..	113	John H. Whitaker, Lim., Oriental Buildings, High St., Hull. *Henry A. Hands, same address.*
146551	T. S. Triton, London . .	Sr.	Sheerness . 1882	..	64	Board of Trade, London, S.W. 1. *Capt. Harold B. Pope, Board of Trade, 79, Mark Lane, London, E.C. 3.*
94657	T. W. Langille, St. John's, N.F.L.	Sr.	Mahone Bay, N.S. 1888	..	71	George Bishop, Wesleyville, N.F.L.
153786	T. Letchimy, Singapore .	Lug.	Singapore . . 1925	..	67	Moona Allapitchay, 12, Lorong, 16 off Gaylang Rd., Singapore.
116885	T. Lilly, Arichat, N.S. . .	Sr.	Port Felix, N.S. 1903	..	10	Charles Boudrot, Poulamon, Richmond, N.S.
130167	*Tuabinga*, Brisbane . .	K.	Brisbane . . 1913	..	13	John E. S. Plumridge, Sandgate, Queensland
141091	Tadcaster, Hull . . .	—	Beverley . . 1920	..	115	The Humber Lighterage Co., Lim., Victoria St., Grimsby. *Harry H. Twydell, 33, Brereton Avenue, Clerthorpes.*
103614	Tadousac, Quebec . . .	Sp.	Tadousac . . 1895	..	41	Charles Lajoie, St. Fulgence, co. Chicoutimi, Quebec.
150615	Tadousac Bay, Quebec .	Sr.	Tadousac P.Q. 1922	..	61	Edgar Dallaire, Tadousac, Co. Saguenay, P.Q.
136884	*Tagua*, Auckland . . .	Sr.	San Francisco . 1909	..	155	Cook Islands Trading Co., Lim., Christchurch, N.Z.
127892	*Tahatu*, Auckland, N.Z. .	Cr.	Auckland, N.Z. 1909	..	8	Administrator of Samoa, Apia, Samoa.
121985	Tahkeena, Victoria, B.C .	—	White Horse, Yukon Ter. 1907	..	167	British Yukon Navigation Co., Lim., Vancouver, B.C.
116049	Tai-Kow, Hong Kong . .	—	Hong Kong . 1899	..	132	Hong Kong and Kowloon Wharf and Godown Co., Lim., Kowloon, Hong Kong.
116050	Tai-Sup, Hong Kong . .	—	Hong Kong . 1899	..	132	Hong Kong and Kowloon Wharf and Godown Co., Lim., Kowloon, Hong Kong.
116044	Tai-Sze, Hong Kong . .	—	Hong Kong . 1893	..	376	Taikoo Dockyard & Engineering Co., of Hong Kong, Lim., 8, Billiter Square, London, E.C.3.
116047	Tai-Tsat, Hong Kong . .	—	Hong Kong . 1893	..	376	Sui Hing Navigation Co., Lim., 155, Connaught Rd., Central, Victoria, Hong Kong.
116042	Tai-Ye, Hong Kong . .	—	Hong Kong . 1892	..	366	Taikoo Dockyard and Engineering Co. of Hong Kong, Lim., London, E.C. 3.
135815	Taikoo No. 1, Shanghai .	—	Shanghai . . 1913	..	199	China Navigation Co., Lim., 8, Billiter Square, London, E.C. 3.
135816	Taikoo No. 2, Shanghai .	—	Shanghai . . 1913	..	199	China Navigation Co., Lim., 8, Billiter Square, London, E.C. 3.
135863	Taikoo 3, Shanghai . .	—	Shanghai . . 1915	..	150	China Navigation Co., Lim., 8, Billiter Square, London, E.C. 3.
135864	Taikoo 4, Shanghai . .	—	Shanghai . . 1915	..	150	China Navigation Co., Lim., 8, Billiter Square, London, E.C. 3.
135866	Taikoo No. 5, Shanghai .	—	Shanghai . . 1915	..	150	China Navigation Co., Lim., 8, Billiter Square, London, E.C. 3.
135867	Taikoo No. 6, Shanghai .	—	Shanghai . . 1915	..	150	China Navigation Co., Lim., 8, Billiter Square, London, E.C. 3.
139759	Taikoo No. 7, Shanghai .	—	Shanghai . 1917	..	149	China Navigation Co., Lim., 8, Billiter Square, London, E.C. 3.
139760	Taikoo No. 8, Shanghai .	—	Shanghai . . 1917	..	149	China Navigation Co., Lim., 8, Billiter Square, London, E.C. 3.
139761	Taikoo No. 9, Shanghai .	—	Shanghai . . 1917	..	231	China Navigation Co., Lim., 8, Billiter Square, London, E.C. 3.

Digitized by Google

Official No.	Name of Ship and Port of Registry.	Rig.	Where and When Built.	International Code Signal (if any).	Registered Tonnage.	Owner, or Part Owner, and Manager (if recorded). × Signifies *Managing Owner*. Italics signify *Manager*.
139773	Taikoo No. 10, Shanghai	—	Shanghai . . 1917	..	231	China Navigation Co., Lim., 8, Billiter Square, London, E.C. 3.
139774	Taikoo No. 11, Shanghai	—	Shanghai . . 1917	..	231	China Navigation Co., Lim., 8, Billiter Square, London, E.C. 3.
139775	Taikoo No. 12, Shanghai	—	Shanghai . . 1917	..	149	China Navigation Co., Lim., 8, Billiter Square, London, E.C. 3.
151672	Taikoo No. 13, Shanghai	—	Shanghai . . 1921	..	230	China Navigation Co., Lim., 8, Billiter Square, London, E.C. 3.
151673	Taikoo No. 14, Shanghai	—	Shanghai . . 1921	..	230	China Navigation Co., Lim., 8, Billiter Square, London, E.C. 3.
151674	Taikoo No. 15, Shanghai	—	Shanghai . . 1921	..	230	China Navigation Co., Lim., 8, Billiter Square, London, E.C. 3.
151713	*Taikoo No. 16, Shanghai	—	Hankow . . 1921	..	185	China Navigation Co., Lim., 8, Billiter Square, London, E.C. 3.
151714	†Taikoo No. 17, Shanghai	—	Hankow . . 1921	..	185	China Navigation Co., Lim., 8, Billiter Square, London, E.C. 3.
151715	‡Taikoo No. 18, Shanghai	—	Hankow . . 1921	..	185	China Navigation Co., Lim., 8, Billiter Square, London, E.C. 3.
151716	‖Taikoo No. 19, Shanghai	—	Hankow . . 1921	..	185	China Navigation Co., Lim., 8, Billiter Square, London, E.C. 3.
151675	Taikoo No. 21, Shanghai	—	Shanghai . . 1921	..	202	China Navigation Co., Lim., 8, Billiter Square, London, E.C. 3.
151676	Taikoo No. 22, Shanghai	—	Shanghai . . 1921	..	202	China Navigation Co., Lim., 8, Billiter Square, London, E.C. 3.
151684	Taikoo No. 23, Shanghai	—	Shanghai . . 1921	..	202	China Navigation Co., Lim., 8, Billiter Square, London, E.C. 3.
151685	Taikoo No. 24, Shanghai	—	Shanghai . . 1921	..	202	China Navigation Co., Lim., 8, Billiter Square, London, E.C. 3
151744	Taikoo No. 25, Shanghai	—	Shanghai . . 1923	..	283	China Navigation Co., Lim., 8, Billiter Square, London, E.C. 3.
151745	Taikoo No. 26, Shanghai	—	Shanghai . . 1923	..	283	China Navigation Co., Lim., 8, Billiter Square, London, E.C. 3.
151746	Taikoo No. 27, Shanghai	—	Shanghai . . 1923	..	283	China Navigation Co., Lim., 8, Billiter Square, London, E.C. 3.
153697	Taikoo No. 35, Shanghai	—	Shanghai . . 1925	..	227	China Navigation Co., Lim., 8, Billiter Square, London, E.C.3.
153698	Taikoo No. 36, Shanghai	—	Shanghai . . 1925	..	227	China Navigation Co., Lim., 8, Billiter Square, London, E.C.3.
153699	Taikoo No. 37, Shanghai	—	Shanghai . . 1925	..	227	China Navigation Co., Lim., 8, Billiter Square, London, E.C.3.
153639	Taikoo No. 51, Shanghai	—	Shanghai . . 1925	..	58	China Navigation Co., Lim., 8, Billiter Square, London, E.C. 3.
153640	Taikoo No. 52, Shanghai	—	Shanghai . . 1925	..	58	China Navigation Co., Lim., 8, Billiter Square, London, E.C. 3.
153641	Taikoo No. 53, Shanghai	—	Shanghai . . 1925	..	58	China Navigation Co., Lim., 8, Billiter Square, London, E.C. 3.
153643	Taikoo No. 54, Shanghai	—	Shanghai . . 1925	..	59	China Navigation Co., Lim., 8, Billiter Square, London, E.C. 3.
153644	Taikoo No. 55, Shanghai	—	Shanghai . . 1925	..	59	China Navigation Co., Lim., 8, Billiter Square, London, E.C. 3.
153677	Taikoo No. 56, Shanghai	—	Shanghai . . 1925	..	50	China Navigation Co., Lim., 8, Billiter Square, London, E.C. 3.
153678	Taikoo No. 57, Shanghai	—	Shanghai . . 1925	..	50	China Navigation Co., Lim., 8, Billiter Square, London, E.C. 3.
151696	Taikoo Hwai, Shanghai	Cat.	Shanghai . . 1922	..	24	Taikoo Sugar Refining Co., Lim., London, E.C.3.
142157	Taikoo Loong, Shanghai	Lr.	Hangchow . 1918	..	24	Taikoo Sugar Refining Co., Lim., London, E.C.3.
142133	**Taikoo No. A.1, Shanghai	—	Shanghai . . 1893	..	67	China Navigation Co., Lim., 8, Billiter Square, London, E.C. 3.
142134	††Taikoo No. A.2, Shanghai	—	Shanghai . . 1895	..	81	China Navigation Co., Lim., 8, Billiter Square, London, E.C. 3.
142135	‡‡Taikoo No. A.3, Shanghai	—	Shanghai . . 1895	..	75	China Navigation Co., Lim., 8, Billiter Square, London, E.C. 3.
142136	‖‖Taikoo No. A.4, Shanghai	—	Shanghai . . 1893	..	60	China Navigation Co., Lim., 8, Billiter Square, London, E.C. 3.
72827	***Taikoo No. A.5, Shanghai	Lr.	Shanghai . . 1892	..	102	China Navigation Co., Lim., 8, Billiter Square, London, E.C. 3.
142178	†††Taikoo No. A.6, Shanghai	—	Shanghai . . 1919	..	228	China Navigation Co., Lim., 8, Billiter Square, London, E.C. 3.
142179	‡‡‡Taikoo No. A.7, Shanghai	—	Shanghai . . 1919	..	228	China Navigation Co., Lim., 8, Billiter Square, London, E.C. 3.
142181	‖‖‖Taikoo No. A.8, Shanghai	—	Shanghai . . 1919	..	172	China Navigation Co., Lim., 8, Billiter Square, London, E.C. 3.
151719	****Taikoo No. A.9, Shanghai	—	Shanghai . . 1922	..	170	China Navigation Co., Lim., 8, Billiter Square, London, E.C. 3.
151720	††††Taikoo No. A.10, Shanghai	—	Shanghai . . 1922	..	170	China Navigation Co., Lim., 8, Billiter Square, London, E.C. 3.
120996	‡‡‡‡Taikoo No. B.1, Hong Kong	—	Shanghai . . 1906	..	206	China Navigation Co., Lim., 8, Billiter Square, London, E.C. 3.
120995	‖‖‖‖Taikoo No. B.2, Hong Kong	—	Shanghai . . 1906	..	206	China Navigation Co., Lim., 8, Billiter Square, London, E.C. 3.
127013	*****Taikoo No. B.3, Hong Kong	—	Hong Kong . 1909	..	87	China Navigation Co., Lim., 8, Billiter Square, London, E.C. 3.
127015	†††††Taikoo No. B.4, Hong Kong	—	Hong Kong . 1909	..	53	China Navigation Co., Lim., 8, Billiter Square, London, E.C. 3.
127014	‡‡‡‡‡Taikoo No. B.5, Hong Kong	—	Hong Kong . 1909	..	33	China Navigation Co., Lim., 8, Billiter Square, London, E.C. 3.
151705	‖‖‖‖‖Taikoo No. C.1, Shanghai	—	Shanghai . . 1923	..	159	China Navigation Co., Lim., 8, Billiter Square, London, E.C. 3.

* Foreign name "Mohawk." † Foreign name "Mohegan." ‡ Foreign name "Monona." ‖ Foreign name "Montawk."
** Formerly the "Shanghai No. 2." †† Formerly the "Shanghai No. 3." ‡‡ Formerly the "Shanghai No. 5."
‖‖ Formerly the "Shanghai No. 11." *** Formerly the "Geoffrey." ††† Formerly the "Shanghai No. 9."
‡‡‡ Formerly the "Shanghai No. 10." ‖‖‖‖ Formerly the "Shanghai No. 8." **** Formerly the "Shanghai No. 6."
†††† Formerly the "Shanghai No. 7." ‡‡‡‡ Formerly the "Tai Loong." ‖‖‖‖ Formerly the "Tai Sze."
***** Formerly the "Koo Kut." ††††† Formerly the "Koo Lee." ‡‡‡‡‡ Formerly the "Koo Woo."
‖‖‖‖‖ Formerly the "Taikoo No. 51."

Digitized by Google

Official No.	Name of Ship and Port of Registry.	Rig.	Where and When Built.	International Code Signal (if any).	Registered Tonnage.	Owner, or Part Owner, and Manager (if recorded). × Signifies *Managing Owner*. Italics signify *Manager*.
151708	*Taikoo No. C.2, Shanghai	—	Shanghai . . 1922	. ..	150	China Navigation Co., Lim., 8, Billiter Square, London, E.C. 3.
151707	†Taikoo No. C.3, Shanghai	—	Shanghai . . 1922	..	150	China Navigation Co., Lim., 8, Billiter Square, London, E.C. 3.
151725	Taikoo D.1, Shanghai	—	Shanghai . . 1923	..	56	China Navigation Co., Lim., 8, Billiter Square, London, E.C. 3.
151726	Taikoo D.2, Shanghai	—	Shanghai . . 1923	..	56	China Navigation Co., Lim , 8, Billiter Square, London, E.C. 3.
151727	Taikoo D.3, Shanghai	—	Shanghai . . 1923	..	56	China Navigation Co., Lim., 8, Billiter Square, London, E.C. 3.
151728	Taikoo D.4, Shanghai	—	Shanghai . . 1923	..	56	China Navigation Co., Lim., 8, Billiter Square, London, E.C. 3.
151729	Taikoo D.5, Shanghai	—	Shanghai . . 1922	..	42	China Navigation Co., Lim., 8, Billiter Square, London, E.C. 3.
153645	Taikoo D. No. 6, Shanghai	—	Shanghai . . 1925	..	59	China Navigation Co., Lim., 8, Billiter Square, London, E.C. 3.
153646	Taikoo D. No. 7, Shanghai	—	Shanghai . . 1925	..	59	China Navigation Co., Lim., 8, Billiter Square, London, E.C. 3.
153673	Taikoo D. No. 8, Shanghai	—	Shanghai . . 1925	..	44	China Navigation Co., Lim., 8, Billiter Square, London, E.C. 3.
153674	Taikoo D. No. 9, Shanghai	—	Shanghai . . 1925	..	44	China Navigation Co., Lim., 8, Billiter Square, London, E.C. 3.
153675	Taikoo D. No. 10, Shanghai	—	Shanghai . . 1925	..	44	China Navigation Co., Lim., 8, Billiter Square, London, E.C. 3.
153634	‡Taikoo F. No. 1, Shanghai	—	Shanghai . . 1924	..	59	China Navigation Co., Lim., 8, Billiter Square, London, E.C. 3.
153635	‖Taikoo F. No. 5, Shanghai	—	Shanghai . . 1924	..	44	China Navigation Co., Lim., 8, Billiter Square, London, E.C. 3.
151396	Taing Lon Gyaw, Rangoon	Sr.	Moulmein . . 1919	..	33	Yeo H. Soo, 237, Merchant St., Rangoon.
128214	Taingda, Glasgow	—	Dumbarton . 1908	..	366	Irrawaddy Flotilla Co., Lim., 153, St. Vincent St., Glasgow, C.2. *Robert Galloway, same address.* (land.
109415	Taka, Townsville	K.	Thursday Is. . 1898	..	7	Frederick E. Morey, Thursday Is., Queens-
72840	Taku, Shanghai	Lr.	Shanghai . . 1895	..	391	Taku Tug and Lighter Co., Lim., Queen's Rd., Hong Kong.
116417	Taku, Victoria, B.C.	—	Caribou, Y.T. . 1903	..	66	British Yukon Nav. Co., Lim., Victoria, B.C.
136412	*Takubar*, Sydney, N.S.W.	Sr.	Sydney . . 1915	..	38	Jean B. O. Mouton, "La Meuse," Yowie Bay, Port Hackney, N.S.W.
128205	Talak, Glasgow	—	Beckingham . 1908	..	658	Irrawaddy Flotilla Co., Lim., 153, St. Vincent St., Glasgow, C.2. *Robert Galloway, same address.*
120962	Talbert Snagg, Kingstown, St. Vincent, W.I.	Cr.	St. Vincent, W.I. 1910	..	13	William Snagg, Castries, St. Lucia, B.W.I.
123902	Talibosood, Singapore	Bg.	(a) (a)	..	129	Kader Allie, 22, Sunyei Rd., Singapore.
102297	Talisman, Auckland, N.Z.	Sr.	Whangaroa, NZ 1897	..	70	James Smith & Co., Lim., Lower Queen St., Auckland, N.Z.
106377	Talisman, Cork	Cr.	Carrigaloe . 1897	..	5	×Jerome J. MacMahon, 27, Wellington Rd. Cork.
147605	*Talisman II.*, London	Sp.	Burnham-on-Crouch, Essex 1924	K.Q.M.T	4	Squad. Leader Alexander F. A. Hooper, Royal Thames Yacht Club, 60, Knightsbridge, London, S.W.1.
128332	Tallie, Townsville	K.	Thursday Island 1914	..	18	Farquhar & Porter, Lim., Thursday Island, Queensland.
102293	Tally Ho, Auckland, N.Z.	K.	Auckland, N.Z. 1897	..	51	Robert Saml. Reynolds, Auckland, N.Z.
126127	**Tally Ho*, Brixham	Cr.	Shoreham, Sussex. 1910	K.B.Q.J	12	Bt. Hon. Hugh Grosvenor, 2nd Baron Stalbridge, M.C., D.L., J.P., Warnash House, Warnash, Hants.
136377	*Tally Ho*, Cowes	Cr.	Stonehouse . 1912	..	28	Crouchers, Lim., 6, Quay St., Newport, I. of W. *Percy J. Croucher, same address.*
118380	Tam, London	Spl.	Teynham, Kent 1904	..	41	W. R. Cunis, Lim., 23-25, St. Dunstan's Hill, London. *Arthur Cunis, same address.*
154225	Tam Hye, Singapore	Lug	Singapore . 1927	..	79	Soh Tee, 511, Beach Rd., Singapore.
79311	Tam o'Shanter, Adelaide. S.A.	Cr.	Adelaide, S.A. . 1879	..	15	John McBeath, Port Adelaide, S.A.
118396	Tam o' Shanter, London	Spl.	Sittingbourne . 1904	..	48	H. Covington & Sons, Lim., Railway Wharf, Battersea, London. *Harry A. Covington, same address.*
150588	*Tamahnocus*, Vancouver	Yl.	Vancouver . 1921	..	11	Wm. A. Templeton, 716, Pender St. W., Vancouver, B.C.
115199	*Tamarina*, Suva, Fiji.	Sr.	Kaipara, N.Z. . 1903	..	52	Burns Philp (South Sea) Co., Lim., Suva, Fiji.
130841	*Tamerlane*, Vancouver, B.C.	Yl.	North Vancouver, B.C. 1910	..	3	Conrad W. Laubach, 605, Metropolitan Building, Vancouver, B.C.
71881	Tamesis, Cowes	Sr.	Cowes . . 1875	N.V.S.L	75	Alfred C. Adams, Greenaway Corner, Frognal Lane, Hampstead, Middlesex.
110244	Tammie, Southampton	Cr.	Itchen Ferry . 1898	..	7	Ellenda P. G. Ratsey, "The Brown House," Cowes, I. of W.
91120	Tamsir, Bathurst, R.G.	Cr.	Bathurst . . 1900 Rebuilt . . 1916	..	28	Chernor Jague, Sam Jack Terrace, Bathurst, R.G.
153785	Tan Chow, Singapore	Lug.	Singapore . 1925	..	113	Gaw S. Kee, 9, Lorong, 25 off Gaylang Rd., Singapore.
110377	Tan Joo Hong, Singapore	Tkg.	Singapore . 1899	..	102	Lim Chiap Seng, Singapore.
139698	Tan Kiang, Shanghai	—	Shanghai . . 1916	..	38	Asiatic Petroleum Co. (North China), Lim., St. Helen's Court, Great St. Helen's, London.
128067	*Tana*, Teignmouth	Yl.	St. Ives . . 1902 Rebuilt, Dartmouth. 1907	..	4	×Piers D. Power, 4, Collingham Rd. South Kensington, London, S.W.5.
125008	Tanami, Fremantle, W.A.	Sr.	Fremantle, W.A. 1909	..	13	Reginald A. Bourne, Broome, W.A.

* Formerly the "Taikoo No. 52." † Formerly the "Taikoo No. 53." ‡ Formerly the "Taikoo F. No. 6."
‖ Formerly the "Taikoo F. No. 1." ** Formerly the "Alciope" and "Betty."

Digitized by Google

Official No.	Name of Ship and Port of Registry.	Rig.	Where and When Built.	International Code Signal (if any).	Registered Tonnage.	Owner, or Part Owner, and Manager (if recorded). × Signifies *Managing Owner*. Italics signify *Manager*.
138001	Tango, Port Arthur	—	Midland, Ont. 1911	..	401	George H. Fineout, 19, Ruttan Block, Port Arthur, Ont.
134989	Tangwa, Singapore	Sr.	Singapore 1913	..	104	WeeTheamSeng,4,CairnHillCircle,Singapore.
107541	*Taniwha, St. John, N.B.	Sp.	St. John, N.B. 1897	..	6	William B. McVey, 83, Sewell St., St. John, N.B.
119574	Taniwha, Townsville	K.	Thursday Island 1904	..	16	Ernest W. Cleveland, Thursday Island, Queensland.
154220	Tanjore, Singapore	Lug	Singapore 1927	..	96	Kadersahib S. Dawood, 22, Raffles Quay, Singapore.
126718	Tantiwana, St. John, N.B.	—	Upper Gagetown, N.B. 1910	..	159	James S. Gregory, Portland St., St. John, N.B.
118907	Tantum Ergo, Belize, B.H.	—	British Honduras 1880	..	3	Anastacio Badilla, Caye Caulker, British Honduras.
114625	Tap, Plymouth	—	Portsmouth 1888	..	81	×Wilfred J. Reynolds, 7, Trelawny Terrace, Torpoint, Cornwall.
102366	Tar, Runcorn	F.	Widnes 1887	..	40	United Alkali Co., Lim., 30, James St., Liverpool. *Eustace Carey, same address.*
146238	*Tara*, Cowes	K.	E. Cowes 1921	..	9	Phillip G. Back, Brundall, Norwich, Norfolk.
136045	*Tara*, Glasgow	Cr.	Dublin 1913	..	5	Islay Kerr, 203, West George St., Glasgow.
133258	Tarakan, Hong Kong	—	Hong Kong 1912	..	154	Asiatic Petroleum Co. (South China), Lim., St. Helen's Court, Great St. Helen's, London.
132690	Tarana, London	Cr.	Hammersmith 1912	..	3	Emile Duplantier, 11, Hill's Place, Oxford Circus, London.
45387	Tarapaca, Bombay	Bk.	Liverpool 1862	V.D.C.R	473	Sayed Sahib Mahomed Ghose Mariker, Negapatam.
87537	*Tararawa*, Suva	K.	Tairua 1885	..	21	Burns Philp (South Sea) Co., Lim., Suva, Fiji.
109933	Tardeo, Bombay	—	Mazagan 1898	..	193	British India Stm. Nav. Co., Lim., 122, Leadenhall Street, London.
73480	Tarleton Lass, Preston	Wy.	Tarleton 1879	..	65	×Mrs. Ann Anderson, 51, George St., Newport, Mon.
135703	Tarn, Southampton	—	Woolston 1918	..	108	R. & J. H. Rea, Lim., Cory Bldgs., Fenchurch St., London, E.C. 3. *Reginald J. Speller, same address.*
124029	Tarpon, Liverpool	—	Queen's Ferry 1906	..	166	Rea, Lim., 20, Water St., Liverpool. *George W. Madders, same address.*
44230	*Tarragona*, Dublin	Bn.	Whitehaven 1863	T.S.G.N	107	×Job. Tyrell, 6, Marlborough Terrace, Arklow, co. Wicklow.
121112	Tartan, Sydney, N.S.W.	Cr.	Sydney, N.S.W. 1903	..	4	Edward Hungerford, Sydney, N.S.W.
132516	*Tartar*, Dublin	K.	Arklow 1869	..	12	×MylesByrne,Jnr.,61,LowerMain St.,Arklow.
51600	Tartar, Newcastle, N.S.W.	K.	Bullock Island, N.S.W. 1874	..	56	Miss Maud C. Brookes, Hunter's Hill, Sydney, N.S.W.
152542	Tarzan II, Vancouver, B.C.	—	North Vancouver, B.C. 1924	..	474	Sydney E. Junkins Co., B.C., Lim., 605, Metropolitan Building, Vancouver, B.C.
57579	*Tasman*, Hobart	K.	Hobart 1877	..	30	John O. Norling, Melbourne, Vict.
90278	Tasso, St. John's, N.F.L.	Sr.	Bonavista 1885 / Rebuilt Smith Sound, N.F.L. 1901	..	42	John C. Crosbie, St. John's, N.F.L.
146587	Tatam I, London	Pole-mast.	Sliedricht, Holland. 1922	..	360	C. H. Campbell, Lim., 56, Victoria St., S.W.1. *Charles H. Campbell, same address.*
146588	Tatam II, London.	Pole-mast.	Sliedricht, Holland. 1922	..	360	C. H. Campbell, Lim., 56, Victoria St., S.W.1. *Charles H. Campbell, same address.*
125237	*Taudauga*, Sydney, N.S.W.	K.	Jervis Bay, N.S.W. 1910	..	19	Benjamin Danks, Meredith St., Homebush, Sydney, N.S.W.
128213	Taunma, Glasgow	—	Dumbarton 1908	..	366	Irrawaddy Flotilla Co., Lim., 153, St. Vincent St., Glasgow, C.2. *Robert Galloway, same address.*
114745	Taurus, London	—	Rotterdam 1901	..	74	×Wm. Hy. Jas. Alexander, St. John's Wharf, Wapping, London.
132523	Tavakaltou, Bathurst, R.G.	Cr.	Bathurst, R.G. 1910	..	16	Ebrimah Jallow, 37, Wellington St., Bathurst R.G.
95139	Tavy, Plymouth	Sk.	Plymouth 1889	..	25	Western Counties Brick Co., Lim., 7, Frankfort Street, Plymouth. *R. W. C. Barber, 7, Frankfort St., Plymouth.*
142807	Tavypattanam, Singapore	Lug.	Singapore 1919	..	76	Koona M. Marican, 5, Mohamed Ali Lane, Singapore.
45191	*Tay*, Dundee	Sr.	Dundee 1862	V.C.H.Q	51	×Edward Broderick, 42, Law's St., Fulwell, Sunderland.
109915	Tay, Rochester	Spl.	Milton-next-Sittingbourne. 1898	..	46	Associated Portland Cement Manufacturers, Lim., Portland House, Tothill Street, London, S.W.1. *James A. White, same address.*
75008	Tay, Sydney, N.S.W.	—	George's River, N.S.W. 1878	..	56	John J. Amess, 93, Sussex St., Sydney, N.S.W.
134981	Tay Goh, Singapore	Sr.	Singapore 1913	..	187	Tan Chhah, 226, Beach Rd., Singapore.
129674	Tay Jee, Singapore	Sr.	Singapore 1911	..	121	Tan Soé, 173, Beach Road, Singapore.
136503	Tay Poey, Singapore	F&A.	Singapore 1914	..	95	Chiong C. Phuan, 58, Rochore Canal Road, Singapore.
129702	Tay See, Singapore	Sr.	Singapore 1912	..	88	Suat Chuan Yin, 31, Raffles Place, Singapore.
133483	*Taynna*, Hobart, Tas.	K.	Old Beach, Tas. 1913	..	21	Donald McKay, Woodbridge, Tas.
121591	*Te Aroha*, Napier, N.Z.	Sr.	Totara, North N.Z. 1909	..	56	Richardson Co., Lim., Napier, N.Z.
131986	†*Teal*, Fowey	Yl.	Falmouth 1914	J.K.V.C	1	Lady Olive E. Douglas, St. Luke's, Ryde, I.O.W.
145835	Teal, Ipswich	Cr.	Southampton 1902	..	3	George O. Thompson, 28, Austin Friars, London.
91890	Teal, London	Spl.	Swanscombe, Kent. 1885	..	53	Associated Portland Cement Manufacturers, Lim., Portland House, Tothill Street, London S.W.1. *James A. White, same address.*

* Formerly the "Beatrice."

† Formerly the "Little Pal."

Digitized by Google

Official No.	Name of Ship and Port of Registry.	Rig.	Where and When Built.	International Code Signal (if any).	Registered Tonnage.	Owner, or Part Owner, and Manager (if recorded). × Signifies *Managing Owner*. Italics signify *Manager*.
106196	Teal, Sydney, N.S.W. . .	K.	Brisbane Water, N.S.W. 1898 Rebuilt Thursday Is. 1913	..	14	Reginald A. C. Hockings, Thursday Island, Queensland.
112838	Teaser, London . . .	Spl.	Ipswich . . 1901	..	56	W. R. Cunis, Lim., 23-26, St. Dunstan's H ll, London. *Arthur Cunis, same address.*
127484	*Teazer*, Jersey . . .	Cr.	(*a*)	(*a*) ..	12	× Robert M. Lamb, The Glen, St. Brelades, Jersey.
129693	Teck Hin No. 1, Singapore .	Sr.	Singapore . . 1912	..	136	Tan Soé, 173, Beach Road, Singapore.
151484	Teck Huat, Singapore .	Sr.	(*a*)	(*a*) ..	61	Goh S. Leng, 215, New Bridge Rd., Singapore.
120266	*Teck Soon, Singapore .	Tong Kang	Singapore . 1905	..	81	Goh S. Leng, 215, New Bridge Rd., Singapore.
123925	†Teck Soon Hock, Singapore	Sr.	Singapore. . 1909	..	78	Pang T. Leong, 74, Tanjong Road, Singapore.
120048	Teddy, Fremantle, W.A. .	Sr.	Fremantle, W.A. 1909	..	12	John McDonald, Broome, W.A.
125013	Teddy Volney, Fremantle, W.A	Sr.	Fremantle, W.A. 1910	..	13	Streeter & Male, Lim., Broome, W.A.
148382	Tee, Hull	—	Stainforth . 1907	..	51	× Percy E. Andrew, 74, Lowgate, Hull.
116161	Tees, Hull	Kl.	Newark-on-Trent. 1899	..	43	Trent Navigation Co., Wilford St., Nottingham. *Wm. H. Blundstone, same address.*
144954	Tees Side, Middlesbrough .	—	(*a*) (*a*)	..	248	The Mayor, Aldermen and Burgesses of the County Borough of Middlesbrough. *Thomas P. Dixon, Municipal Bldgs., Middlesbrough.*
149602	Teesdale, Liverpool . .	—	Chester . . 1891	..	99	Richard Abel & Sons, Lim., 7 and 9, James St., Liverpool. *Fred Abel, same address.*
78506	Teetotaler, Rochester . .	Spl.	Sittingbourne . 1877 Rebuilt . . 1906	..	34	× Charles R. Stevens, "Roonagh," Sittingbourne, Kent.
140118	Teh Wa, Singapore . .	F&A.	Singapore . . 1917	..	123	Gaw S. Kee, 90, Grove Road, Singapore.
119191	Teignmouth, Glasgow . .	—	Dumbarton . 1904	..	647	Irrawaddy Flotilla Co., Lim., 153, St. Vincent St., Glasgow, C.2. *Robert Galloway, same address.*
120282	Tek Wah Seng, Singapore .	Tkg	Singapore . . 1906	..	158	Low Hoon Chip, 11, Cecil St., Singapore.
151556	*Telapea*, Hobart . . .	K.	Hobart . . 1912	..	4	Clive E. Lord, Hobart, Tasmania.
59387	Telephone, St. Andrews, N.B.	Sr.	St. Andrews, N.B. 1877	..	19	Alfred Stanley, Grand Manan, N.B.
84696	Telephone, St. John's, N.F.L.	Sr.	Exploits, N.F.L. 1881	..	65	John Richard Goodridge, St. John's, N.F.L.
152149	Telephone R., Basseterre, St. Kitts.	Sp.	Anguilla . . 1923	..	5	Hiram Richardson, Anguilla, B.W.I.
132938	Telesia, Lowestoft . .	K.	Rye, Sussex . 1911	..	46	Olympian Lim., 12, Herring Market, Lowestoft. *Frederick W. Moxey, same address.*
149103	Telford, Hull	—	Renfrew . . 1926	..	432	London & North Eastern Railway Co., Marylebone Station, London. *Sir John R. Nicholson, C.M.G., L. & N.E. Railway Co., Dock Offices, Hull.*
147116	Teloe, Hull	—	New Holland . 1923	..	102	× Stephen Carmichael, 24, Shaftesbury Ave., Sutton Ings, Hull.
128874	Telpher, Goole . . .	Sr.	South Shields . 1910	..	212	Goole & Hull Steam Towing Co. Lim., Goole. *Frank T. Armitage, 14, East Parade, Goole.*
127081	Teme, Bristol . . .	F&A.	South Shields . 1910	..	301	R. & J. H. Rea, Lim., Cory Bldgs., Fenchurch St., London, E.C. 3. *Reginald J. Speller, same address.*
121707	Temeraire, Toronto . .	Sp.	Oakville, Ont. . 1905	..	18	Frederic Nicholls, Toronto.
116642	Temiscamingue No. 1, Ottawa, Ont.	—	Ottawa, Ont. . 1903	..	42	Upper Ottawa Improvement Co., Lim., Ottawa, Ont.
116643	Temiscamingue No. 2, Ottawa, Ont.	—	Ottawa, Ont. . 1903	..	42	Upper Ottawa Improvement Co., Lim., Ottawa, Ont.
116644	Temiscamingue No. 3, Ottawa, Ont.	—	Ottawa, Ont. . 1903	..	42	Upper Ottawa Improvement Co., Lim., Ottawa, Ont.
91222	Temperance Star, Liverpool	F.	Winsford . . 1873	..	68	Liverpool Lighterage Co., Lim., 21, Water St., Liverpool. *Hy. Bloor, same address.*
131671	Templanza, Fremantle. .	K.	Thursday Island 1892	..	14	James Clark, Brisbane
116069	*Temptress*, Glasgow . .	Yl.	Calenick, Truro 1910	H.T.G.S	7	× Robert Buchanan, Elmsted Court, Wye, Kent.
125696	Tempus, London . . .	—	Howden . . 1908	..	89	B. I. Transport Co., Lim., Baltic House, Leadenhall St., London, E.C. 3. *William Watkinson, same address.*
76018	Ten Brothers, St. John's, N.F.L.	Sr.	Shoal Harbour, N.F.L. 1877	..	46	Augustus F. Goodridge, St. John's, N.F.L.
135562	10 G.W.R., Liverpool . .	—	Queen's Ferry, Flintshire. 1914	..	63	Rea, Lim., 20, Water St., Liverpool. *George W. Madders, same address.*
122135	10, U, 8, Yarmouth, N.S. .	Sp.	Shelburne, N.S. 1906	..	16	Wilson Rankin, Yarmouth, N.S.
126943	Tenderfoot, Vancouver, B.C.	Sr.	Victoria, B.C. . 1910	..	9	Frederick O. Mills, Vancouver, B.C.
131669	Tenjin, Fremantle. . .	Sr.	Thursday Island 1901	..	14	James V. Hay, Broome, W.A.
108699	Teong Bee, Singapore . .	Tkg.	Singapore . . 1896	..	166	Leong M. Sau, Singapore.
101130	Teresa, London . . .	K.	Sittingbourne . 1892	M.S.R.W	93	× Samuel West, 40, Trinity Square, London.
152348	Teresa Antle, St. John's, N.F.L.	Sr.	Haystack, N.F.L. 1910 Rebuilt, Fox Cove, Placentia Bay, N.F.L. 1926	..	14	Francis P. Le Feuvre, Burin, N.F.L.
131940	Terminist, Plymouth . .	K.	Brixham . . 1912	..	37	× Thomas B. Taylor, 46, New St., Plymouth.
108613	Tern, Belfast	Cr.	Carrickfergus . 1897	..	6	(*b*) Edward J. Charley, Seymour Hill, Dunmurry, co. Antrim.
133348	*Tern*, Falmouth . . .	Yl.	Falmouth . . 1914	K.L.V.R	8	Herbert S. Carter, The Hermitage, Parkstone, Dorset.
145001	*Tern*, Granton . . .	Yl.	Govan . . 1909	..	2	× Graham Steele, 1, Broompark Ave., Granton.
136395	Tern, Sydney, N.S.W. . .	K.	Thursday Island 1912	..	14	Reginald A. C. Hockings, Thursday Island, Queensland.

* Formerly the "Kian Owa." † Formerly the "Ek Soon Hock."

Digitized by Google

Official No.	Name of Ship and Port of Registry.	Rig.	Where and When Built.	International Code Signal (if any).	Registered Tonnage.	Owner, or Part Owner, and Manager (if recorded). × Signifies *Managing Owner*. Italics signify *Manager*.
106786	*Tern II.*, Southampton.	Yl.	Shoreham. 1899	J.F.Q.B	4	Clive B. Wright, 6, Blenheim Rd., West Wimbledon, London, S.W. 20.
135670	*Tern III.*, Southampton	Cr.	Whitstable 1914	J.F.H.V	12	George H. K. Kingdon, Roundham Head, Paignton, Devon.
148004	*Tern IV.*, Dartmouth	Yl.	Dartmouth 1924	..	19	Claud Worth, 34, Harley St., London, W.1.
139438	Terpsichore, Brixham	K.	Brixham 1925	..	45	× Emanuel Harris, 27, North View, Brixham.
124850	Terra Nova, St. John's, N.F.L.	Sr.	Salvage Bay, N.F.L. 1907	..	35	Walter S. Monroe, St. John's, N.F.L.
121627	Terracine, Port Louis, Mauritius.	Ch.	Port Louis 1912	..	13	Terracine Sugar Estate Co., Lim., Port Louis, Mauritius.
151550	*Terralinna*, Hobart, Tas.	K.	Battery Point, Hobart 1922	..	25	John E. Swards, Hobart, Tasmania.
117755	Terrible, Belize	Sp.	Progreso, B.H.. 1900	..	1	Jose R. Rosado, Corosal, British Honduras.
112806	Terror, London	Spl.	Milton-next-Sittingbourne. 1901	..	54	W. R. Cunis, Lim., 23-26, St. Dunstan's Hill, London. *Arthur Cunis, same address.*
121972	Teslin, Victoria, B.C.	—	White Horse, YT 1906	..	159	British Yukon Navigation Co., Lim., Vancouver, B.C.
113341	Test, Southampton	—	Southampton 1900	..	30	Ed. T. Agius & Co., Southampton, Lim., 71, High St., Southampton. *John J. Bayford, same address.*
92982	Test, Yarmouth	Cr.	Gorleston 1891	..	19	× Ernest Wm. Bayley, "Seacombe," Lyndhurst Rd., Lowestoft.
134683	Testeco, Georgetown, Cayman Islands.	Sp.	Cayman Brac 1913	..	41	Dan Jervis, Cayman Brac, Cayman Islands.
116964	Tethys, St. Andrew's, N.B.	Sr.	West Isles, N.B. 1896	..	20	George Thompson, Chance Harbour, N.B.
120154	Tethys, Shanghai	—	Belfast 1898	..	156	Ocean Steamship Co., Lim., 1, India Buildings, Water Street, Liverpool.
100777	Teutonic, Chatham, N.B.	Sr.	Caraquet, N.B. 1892	..	11	W. S. Loggie Co., Lim., Chatham, N.B.
70343	Teviot, Auckland, N.Z.	Cr.	Auckland, N.Z. 1875	..	17	John Goldsworthy, Coromandel, N.Z.
129036	Tewk, London	Cr.	Leigh-on-Sea 1909	..	3	Stanley B. Kimbell, "The Hollies," Upper Clapton Rd., London, E. 5.
145837	Tewk III., Ipswich	Sp.	Limehouse 1924	..	2	Walter A. Hopkins, 5F, Portman Mansions Baker Street, London, W.
149352	**Texel*, Ipswich	Sr.	Holland 1897	..	90	Claude S. Monson, 13, St. Peter's St., Ipswich, Suffolk.
129591	*Thalassa*, Glasgow	Yl.	Cowes 1903; Completed at Southampton 1906	J.T.G.P	15	John C. Ponsonby, Farnley, Lymington, Hants
150149	*Thalassa*, Sydney, N.S.W.	Cr.	Sydney, N.S.W. 1908	..	5	John M. D. Goddard, "Welga," Kirribilli Point, Sydney, N.S.W.
116179	†Thalatta, Harwich	Spl.	Harwich 1906	J.R.F.Q	67	× Herbert J. H. Body, 47, Ambleside Drive, Southend-on-Sea.
95653	Thalia, London	Cr.	Poole 1889	M.V.N.D	12	Philipp Pearce, "Autoville," London Rd., South Benfleet, Essex.
128893	*Thalia*, Maldon	Bda.	Rowhedge 1911	..	7	Douglas D. Capper, South Cottage, Queens Rd., Richmond, Surrey.
149383	Thamar, Greenock	Cr.	Asker, Norway 1926	..	8	Robert B. Aspin, 1, Crown Terrace, Dowanhill, Glasgow.
57493	*Thames*, Hobart	Cr.	Port Esperance, Tasmania. 1850	..	14	John T. Langford, Hobart, Tasmania.
147153	Thames, Hull	Pole Mast	Newark-on-Trent. 1924	..	61	Trent Navigation Co., Wilford St., Nottingham. *Frank Rayner, same address.*
151227	Thandauthapanypuravy, Jaffna.	Bk.	Kayts 1921	..	188	K. V. Suppramaniam, Chankuvely.
132907	Thanet, Colchester	Cr.	Rowhedge, Essex 1914	J.F.Q.V	25	John W. Cook, "St. Aubyn, Hardy Rd., Blackheath, London.
142249	Thayel Nayaghy, Jaffna	Sr.	Batticaloa 1918	..	30	K. V. Markandan, Chankuvely.
139397	Thein Byan, Rangoon	Sr.	Moulmein 1914	..	40	Mg Po, Nyan, Ze, Amherst District, Moulmein, Burma.
100015	Thelma, Annapolis Royal, N.S.	Sr.	Granville Ferry, N.S. 1895	..	49	Frances M. Vessey, Charlottetown, Queens Co. P.E.I.
148741	Thelma, London	Sp.	Rotherhithe 1908	..	3	Harold E. Cross, 3, Argyle St., London, W.C.1.
117055	Thelma, Canso, N.S.	Sr.	Canso, N.S. 1906	..	15	Alexander M. Roberts, Canso, N.S.
108053	Thelma, Lowestoft	Cr.	Yarmouth 1897	Q.V.T.D	3	× Robert B. Nicholson, Lowestoft. *Robert N. Nicholson, Old Nelson St., Lowestoft.*
113701	Thelma, Rochester	Spl.	Rochester 1901	..	50	T. Scholey & Co., Lim., Dawson's Wharf, East Greenwich, London, S.E. *William H. Purssell, 100, Christchurch St., East Greenwich, London, S.E.*
147024	*Thelma*, Southampton	Cr.	Poole 1896	..	2	Victor W. L. Proctor, "Caerllo," Abergele, Denbigh, N. Wales.
121552	Thelma, Townsville	K.	Thursday Island 1905	..	17	Frederick E. Morey, Thursday Island, Queensland.
116895	Thelma E., Shelburne, N.S.	Sp.	Clark's Harbour, N.S. 1903	..	11	Edward C. Acker, Hart's Point, N.S.
130253	Thelma G., Vancouver, B.C.	Sr.	Kingsport, N.S. 1916	..	11	Alonzo McDonough, 236, Cambie St., Vancouver, B.C.
129617	Thelma Hodge, Basseterre, St. Kitts.	Sp.	Anguilla 1915	..	8	Joseph B. Hodge, Island Harbour, Anguilla.
151291	Thelma and Muriel Archer, St. George's, Grenada.	Sr.	Craigston Bay, Carriacou. 1920	..	66	John P. Vanterpool, Walmer Lodge, St. Michael, Barbados.
147183	Thelwall, Liverpool	—	Northwich 1885	..	57	William Cooper & Sons, Lim., Widnes Dock, Widnes. *James H. Cooper, "Homebay," Derby Rd., Widnes.*
107492	Thémis, Quebec	Sr.	Baie St. Paul 1898	..	17	Arsène H. Simard, Baie St. Paul, co. Charlevoix, Quebec.
113671	‡*Thendara*, Greenock	Yl.	Shoreham 1901	K.P.C.Q	23	× Arthur S. L. Young, Woodside Cove, Dumbarton.

* Foreign name "Loodsschoener No. 4." † Formerly a motor vessel ‡ Formerly the "Brada."

Digitized by Google

Official No.	Name of Ship and Port of Registry.	Rig.	Where and When Built.	International Code Signal (if any).	Registered Tonnage.	Owner, or Part Owner, and Manager (if any). × Signifies *Managing Owner*. Italics signify *Manager*.
128043	Theo, Fremantle, W.A.	Sr.	Fremantle, W.A. 1908	..	12	Daniel McDaniell, Broome, W.A.
95732	*Theodora*, Fowey	K.	Falmouth 1894	..	13	C. & E. Morton Co., Lim., 107-109, Leadenhall St., London, E.C. *Thomas H. Cregoe, Cornish Sardine Co., Mevagissey, Cornwall*
146751	*Theodora*, Poole	Cr.	Fleetwood 1911	K.M.D.C	13	Hugh R. Linklater, Henbury Manor, Wimborne, Dorset.
122639	Theodore Voges, Kingston, Ont.	Sr.	Black River, Ohio, U.S.A. 1876	..	132	John Gowan, Deseronto, Ontario.
152076	Therasamma Puravy, Jaffna	Boat	Kayto 1923	..	18	S. M. Innasimuttu, Karampan, Kaits.
140482	Theresa C., St. George's, Grenada.	Sp	Carriacou 1917	..	25	Mrs. Theresa Clouden, Bogle, Carriacou, B.W.I.
134792	Theresa J., St. John's, N.F.L.	Sr.	Oderin, N.F.L. 1911	..	24	William Jarvis, Oderin, Placentia Bay, N.F.L.
111438	Theresa M. Gray, St. John's, N.F.L.	Sr.	Port Clyde, N.S. 1902	..	30	Baine Johnston & Co., Lim., St. John's, N.F.L.
123423	*Theresa S.*, St. John's, N.F.L.	Sr.	Catalina, N.F.L. 1906	..	18	A. E. Hickman Co., Lim., St. John's, N.F.L.
147078	Thermogine, Hull	—	Leeds 1916	..	44	Selby Warehousing & Transport Co., Lim., Barlby, Selby. *Frederick G. Stansfield, same address.*
147077	Thermostat, Hull	—	Leeds 1916	..	44	Selby Warehousing & Transport Co., Lim., Barlby, Selby. *Frederick G. Stansfield, same address.*
86888	Thersea, St. John's, N.F.L.	Sr.	Grand Bank, NFL 1884	..	36	Abraham Norcott, Harbour Grace, N.F.L.
106473	Thessaly, Port Louis	Ch.	Mauritius 1856	..	28	James le Marie & Cie., 15, Sir William Newton St., Port Louis, Mauritius.
110028	Theta, London	Spl.	Halstow 1898	.	40	Eastwoods, Lim., 47, Belvedere Rd., London, S.E. 1. *Herbert F. Fuller, same address.*
114543	*Theta*, Southampton	Cr.	Southampton 1901	..	11	John McKean, 9, Holyrood Crescent, Glasgow.
115183	Thetis, Auckland, N.Z.	Cr.	Auckland, N.Z. 1885	..	10	Reginald R. Masefield, Auckland, N.Z.
108278	Thetis, London	Spl.	Sittingbourne 1897	J.V.Q.B	65	E. J. & W. Goldsmith, Lim., 110, Fenchurch St., London. *Edward J. Goldsmith, same address.*
147502	**Thetis*, London	K.	Hamburg 1913	..	9	Frederick C. Triebner, 9, Oakhill Rd., East Putney, London, S.W.
106389	Thetis, St. John's, N.F.L.	Sr.	Exploits, N.F.L. 1897; Rebuilt Monroe, N.F.L. 1917	..	34	Emmanuel Stone, Rocky Brook, Trinity Bay, N.F.L.
151222	Theyva Nayaghy, Jaffna	Sr.	Tondamanar 1920	..	64	Sinnatamby Veerakattippillai, Tondamanar.
113284	Thirlmere, Southampton	—	Southampton 1900	..	79	R. & J. H. Rea, Lim., Cory Bldgs., Fenchurch St., London, E.C. 3. *Reginald J. Speller, same address.*
135559	13 G.W.R., Liverpool	—	Lytham 1914	..	89	Rea, Lim., 20, Water St., Liverpool. *George W. Madders, same address.*
151232	Thiru Guana Sampanthapuravy, Jaffna.	—	Tallarevu 1913	..	170	K. V. Marcandan, Chankuvaly.
153606	Thiru Iruthya Maria Puravy, Jaffna.	Boat	Jaffna 1927	..	24	Yaccoppillai Joseph Karayoor, Jaffna.
101584	Thiru Nada Rasa Puravy, Jaffna.	Bg.	Valvettiturai 1892	..	164	S. N. Ramanathen Chetty, Natlukkottai.
123066	Thiruthangavalautha Puravy, Jaffna.	Sr.	Batticaloa 1910	..	34	K. V. Markandan, Batticaloa.
51924	Thirza, Liverpool	—	Pr. Ed. Is. 1865	..	204	×Peter Marmion, 38, Chapel Chambers, 38, Chapel St., Liverpool.
102270	*Thistle*, Auckland, N.Z.	K.	Omaha, N.Z. 1894	..	6	Hugh Kasper, Auckland, N.Z.
130095	Thistle (The), Auckland, N.Z.	Cr.	Auckland 1906	..	5	Alexander Dawson, Shelley Beach Rd., Auckland, N.Z.
105250	Thistle, Bideford	Bge.	Appledore 1904	..	16	×Ernest B. Hocking, 3, Richmond Rd., Appledore, Devon.
101500	†Thistle, Fremantle, W.A.	Lr.	Fremantle, W.A (*a*)	..	14	Ah Woo, Broome, W.A.
120049	Thistle, Fremantle, W.A.	Sr.	Fremantle, W.A. 1909	..	13	Herbert A. Tolmer, Broome, W.A.
57494	Thistle, Hobart	Sr.	Tasmania 1846	..	27	Alfred J. Gosling, Dunally, Tasmania.
109394	Thistle, Liverpool	Bge.	Workington 1898	..	207	Duke's Grain Warehousing Co., Lim., 8, Oriel Chambers, 14, Water St., Liverpool. *John Kennedy, same address.*
105737	Thistle, London	K.	Port Glasgow 1896	J.N.R.P	79	H. Covington & Sons, Lim., Railway Wharf, Battersea, London. *Harry A. Covington, same address.*
93613	‡*Thistle*, Melbourne	Yl.	Berry's Bay, Sydney, N.S.W. 1888	W.H.F.P	12	James Maginnis, 640/652, Bourke St., Melbourne.
83074	Thistle, Ottawa, Ontario	—	Kingston 1869	..	117	Peter Eligh, Burritts Rapids, co. Grenville, Ont.
125994	Thistle, Quebec	Sr.	Montmagny 1907	..	80	Price Brothers & Co., Lim., Quebec.
97145	Thistle, St. Andrew's, N.B.	Sp.	Grand Manan, N.B. 1868	..	13	Frank Ingersoll, Grand Manan, N.B.
91578	Thistle, St. George's, Grenada	Sp.	Carriacou 1888	..	10	Patrick Martineau, Carriacou, Grenada.
107074	Thistle, St. John, N.B.	Sp.	St. John, N.B. 1897	..	8	Cecil F. MacLean, St. John, N.B.
96622	Thistle, St. John's, N.F.L.	Sr.	Old Perlican, N.F.L. 1889	..	20	Walter B. Grieve, St. John's, N.F.L.
116889	Thistle, St. John's, N.F.L.	Sr.	Liverpool, N.S. 1904	..	40	John Bearns, Harbour Mille, Fortune Bay, N.F.L.
72793	Thistle, Shanghai	Sr.	Shanghai 1864	..	256	Taku Tug and Lighter Co., Lim., Queen's Rd., Hong Kong.
136449	*Thistle (TA')*, Sydney, N.S.W.	Cr.	Sydney, N.S.W. 1917	..	11	William J. Proud, "St. Elay," The Crescent, Manly, Sydney, N.S.W.
119560	Thistle, Townsville	K.	Thursday Island 1903	..	16	Bowden Pearling Co., Lim., 22, Bridge St., Sydney, N.S.W.
108073	*Thistle*, Wellington, N.Z.	F&A	Whangaroa, N.Z. 1898	Q.H.W.K	77	New Zealand Refrigerating Co., Lim., Christchurch, N.Z.

* Foreign name the same. † Formerly a steamer. ‡ Formerly the "Bettina."

Digitized by Google

Official No.	Name of Ship and Port of Registry.	Rig.	Where and When Built.	International Code Signal (if any).	Registered Tonnage.	Owner, or Part Owner, and Manager (if recorded). × Signifies *Managing Owner*. Italics signify *Manager*.
114340	*Thoma II.*, Maldon . .	K.	Maldon . . 1909	H.P.C.L	80	Sir Matthew W. Thompson, Bart., 39, Steele's Rd., Hampstead, London, N.W.3.
8166	Thomas, Carnarvon . .	Sr.	CastleNorthwich 1842	..	60	×Richard H. Hayes, 77, Sefton St., Liverpool.
16489	Thomas, Glasgow . . .	—	St. Helens, Lancashire, 1825	..	52	Rea, Lim., 20, Water St., Liverpool. *George W. Madders, same address.*
76532	Thomas, Liverpool . .	F.	Northwich, Cheshire. 1877	..	78	Wadsworth Lighterage & Coaling Co., Lim., 37, Drury Bldgs., Drury Lane, Liverpool. *William Wadsworth, same address.*
88962	Thomas, Melbourne . .	Cr.	Melbourne . 1864	..	21	Mrs. Julia Cain, Rosebud, Victoria.
76630	Thomas, Rochester . .	Spl.	Charlton, Kent 1877	..	55	E. J. & W. Goldsmith, Lim., 110, Fenchurch St., London, E.C.3. *Edward J. Goldsmith, same address.*
134843	Thomas A. Cromwell, St. John's, N.F.L.	Sr.	Essex, Mass., U.S.A. 1905	..	98	Simeon Tibbo, Grand Bank, N.F.L.
180357	Thomas A. Wark, Montreal	—	Charlemagne, Que. 1921	..	267	St. Maurice Paper Co., Lim., Board of Trade Building, 42, St. Sacrament St., Montreal.
82174	Thomas Albert, St. John's, N.F.L.	Sr.	Smith's Sound, N.F.L. 1880	..	37	George A. Hutchings, St. John's, N.F.L.
20800	Thomas Aylan, Fowey . .	Sr.	Polruan, Corn. . 1860	N.B.T.H	97	Richard Abel & Sons, Lim., 7 & 9, James St., Liverpool. *Fred Abel, same address.*
120655	Thomas B. Miller, London .	K.	Lowestoft . . 1906	..	43	Royal National Mission to Deep Sea Fishermen, 181, Queen Victoria St., London. *Frederick W. Willway, M.R.C.S., L.R.C.P., same address.*
152330	Thomas Hallett, St. John's, N.F.L.	Sr.	Glovertown, N.F.L. 1926	..	52	Thomas Hallett, St. John's, N.F.L.
134501	Thomas J. Conway, St. John's, N.F.L.	Sr.	White Haven, N.S. 1914	..	17	Joseph Cox, Rose Blanche, Burgeo and La Poile, N.F.L.
152835	Thomas M. Day, Montreal, Que.	—	Charlemagne, Que. 1925	..	238	St. Maurice Paper Co., Lim. 522, Canada Cement Bldg., Phillips Square, Montreal, Que.
138492	Thomas McDougall, Montreal.	—	Charlemagne, Que. 1917	..	219	St. Maurice Paper Co., Lim., 524, Board of Trade Building, 42, St. Sacrement St., Montreal.
27764	Thomas Pearson, Beaumaris	Sr.	Northwich . 1859	..	78	× Richard Jones, "Grianfryn," Amlwch Port, Anglesey.
160059	Thomas Porter, Hull . .	—	Beverley . . 1927	..	65	Wm. Hill & Son (Carriers), Lim., 44, The Calls, Leeds. *Thomas Porter, same address.*
77759	Thomas Robertson, St John's, N.F.L.	Sr.	Port Le Beau, N.S. 1880	..	66	Charles Dawe, Bay Roberts, N.F.L.
142071	Thomas S. Gorton, St. John's, N.F.L.	Sr.	Essex, Mass., U.S.A. 1905	..	93	Bay of Islands Fisheries Co., Lim., Curling, N.F.L.
114850	Thomas Scholey, London .	Spl.	East Greenwich 1902	..	50	T. Scholey & Co., Lim., Dawson's Wharf, East Greenwich, London. *James R. Piper, Piper's Wharf, East Greenwich, London.*
160035	Thomas Sugden, Hull . .	—	Mirfield . . 1926	..	41	Thomas Sugden & Son, Lim., Mill Royd St., Brighouse, Yorks. *Herbert Hall, 21, High St., Hull.*
44672	Thomas Wilkinson, Liverpool	F.	Northwich . 1860	..	58	Rea, Lim., 20, Water St., Liverpool. *George W. Madders, same address.*
21319	Thomas & Ann, Milford .	K.	Scarborough . 1858	..	29	Joseph Rank, Lim., Baltic House, Leadenhall St., London, E.C. *Charles Burn, Atlantic House, St. Mary St., Cardiff.*
74503	Thomas & Anne, Liverpool .	K.	Ellesmere Port. 1876	..	90	Rea, Lim., 20, Water St., Liverpool. *George W. Madders, same address.*
87563	Thomas & Annie, Adelaide, S.A.	Bge.	Port Cygnet . 1874	Q.T.V.F	15	James F. Harvey, Pine Point, S.A.
81848	Thomas & Arthur, Rochester	Spl.	Brentford . . 1879	..	39	× Charles R. Stevens, "Roonagh," Sittingbourne, Kent.
78527	Thomas & Frances, Rochester	Spl.	Sittingbourne, Kent. 1878	..	37	Daniels Brothers (Whitstable), Lim., Sea Wall, Whitstable, Kent. *Harry K. Daniels, Kewin House, Nelson Rd., Whitstable.*
117340	Thomas & Martin, St. John's, N.F.L.	Sr.	Gooseberry Is., N.F.L. 1904	..	29	John Hallett, Flat Islands, Bonavista Bay, N.F.L.
109155	Thong Hak, Singapore . .	Tkg.	Singapore . 1898	..	74	Chua Lai Kim, Wayang St., Singapore.
51202	Thor, Gloucester . . .	K.	Gloucester. 1864	..	35	× Francis Hipwood, 23, Midland Rd., Gloucester
131101	Thorella III., Montreal .	Sp.	Dorval, Que. . 1910	..	4	G. Ross Hutchins, 160, Crescent St. (P.O. Box 1581), Montreal.
147114	Thorne, Hull	—	York . . . 1923	..	81	× John H. White, 58, Jesmond Gdns., Holderness Rd., Hull.
93336	Thornliebank, Fremantle .	—	Port Glasgow . 1886	..	1311	McIlwraith, McEacharn, Lim., 94-96, William St., Melbourne.
101201	Thrasher, St. John's, N.F.L.	Sr.	NotreDameBay, N.F.L. 1891	..	31	Baine, Johnston & Co., Lim., St. John's, N.F.L.
115926	Three, London	—	Goole . . . 1901	..	90	Associated Portland Cement Manufacturers, Lim., Portland House, 14, Tothill St., London, S.W.1. *James A. White, same address.*
108963	ThreeBells, St. John's, N.F.L.	Sr.	Triton, N.F.L. 1898 Rebuilt, Heart's Delight, N.F.L. 1910	..	28	Marmaduke G. Winter, St. John's, N.F.L.
96738	ThreeBrothers, Chatham, NB	Sr.	Shippegan, N.B. 1890	..	12	John S. Albert, Caraquet, N.B.
117184	Three Brothers, Chatham, N.B.	Sr.	Shippegan Is., N.B. 1905	..	16	W. S. Loggie Co., Lim., Chatham, N.B.

Digitized by Google

Official No.	Name of Ship and Port of Registry.	Rig.	Where and When Built.	International Code Signal (if any).	Registered Tonnage.	Owner, or Part Owner, and Manager (if recorded). × Signifies *Managing Owner*. Italics signify *Manager*.
90061	Three Brothers, Faversham	Sk.	Strood . . 1845	..	24	×Henry Gann, Canterbury Rd., Whitstable, Kent.
105102	Three Brothers, Rye . .	K.	Rye . . . 1896	..	19	×Bertie Downey, Sea View Cottage, Rye Harbour.
97378	Three Brothers, St. John's, N.F.L.	Sr.	Bane Harbour, N.F.L. 1889	..	15	Henry C. Goodridge, St. John's, N.F.L.
97336	Three Brothers, St. John's, N.F.L.	Sr.	Fox Harbour, N.F.L. 1890	..	30	Richard Davis, Fox Harbour, Placentia Bay, N.F.L.
113028	Three Brothers, St. John's, N.F.L.	Sr.	Salvage, N.F.L. 1900	..	25	Andrew Brown, Salvage, N.F.L.
112550	Three Cheers, Melbourne .	Sr.	Tomakin, N.S.W. 1902	..	97	Bridport and Flinders Island Shipping Co., Proprietary, Lim., 455, Collins St., Melbourne.
131062	Three Cousins, Lunenburg, N.S.	Sr.	Tancook, N.S. . 1909	..	13	Elisha R. Lowe, North Sydney, N.S.
47963	Three Daughters (The), Rochester.	Spl.	Rochester . . 1864	V.Q.R.S	43	London and Rochester Trading Co., Lim., Canal Rd., Rochester, Kent. *Maurice O. Gill, same address.*
126778	303, Richibucto, N.B. . .	Sr.	Richibucto, N.B. 1911	..	10	David Long, Richibucto, Kent Co., N.B.
105101	Three Sarahs, Rye . .	K.	Rye . . . 1896	..	16	Harold Eves, 11, Bentinck St., London, W. 1. *George Coote, Grove House, Rye, Sussex.*
50454	Three Sisters, Maldon . .	Spl.	Maldon . . 1865	..	43	George R. Fulcher, 4, Salisbury Rd., Ipswich, Suffolk.
126022	Three Swallows, Sydney, N.S.	Sr.	Glace Bay, C.B. 1897	..	7	Benjamin Gracie, Little Bras d'or, C.B.
105035	Thrift, Hull . . .	Sp.	Beverley . . 1894	..	68	G. & T. Earle (1925), Lim., Wilmington, Hull. *Fred Gibson, 11, Wellesley Avenue, Hull.*
113622	Thrush, Hull	—	Hessle . . 1901	..	79	John A. Scott, Lim., 11, High St., Hull. *Roland Heseltine, 15, Marlborough Avenue, Hull.*
116136	Thrush, Hull	—	Beverley . . 1903	..	87	John A. Scott, Lim., 11, High St., Hull. *Roland Heseltine, 15, Marlborough Avenue, Hull.*
119695	Thrush, Southampton .	—	Itchen . . 1904	..	78	R. & J. H. Rea, Lim., Cory Bldgs., Fenchurch St., London, E.C. 3. *Reginald J. Speller, same address.*
74798	•Thuraka, Melbourne .	Sr.	Pt. Glasgow . 1877	T.Q.S.H	248	Henry G. Gray, Hobart, Tasmania.
94557	Thursday, Rochester .	Spl.	Aylesford . . 1888	..	44	Associated Portland Cement Manufacturers, Lim., Portland House, 14, Tothill St., London, S.W.1. *James A. White, same address.*
144774	†Thursonian, Wick .	Sr.	Marstal, Denmark. 1890	..	107	×John Stevenson, 22, Shore St., Kirkwall, Orkney.
145774	Thyme, Lowestoft .	K.	Lowestoft . . 1921	..	31	×Walter L. Painter, 10, Winnipeg Rd., Lowestoft.
105702	Thyra, London . . .	Sp.	Whitstable . 1894	..	9	Charles E. Eldred, Hamble, Hants.
127262	Thyra, Rochester . . .	Spl.	Maidstone. . 1913	J.M.N.Q	70	×Albert A. Hutson, Maidstone, Kent.
124606	Thyri, Falmouth . . .	Yl.	Falmouth . . 1907	..	4	Edward A. Manisty, 8, Upper Phillimore Gardens, Kensington, London.
114158	Thyria Letchemy, Jaffna .	Dhy	Porto Novo . 1897	..	30	R. M. A. R. A. R. Ramen Chetty, Jaffna.
104028	*Thyrza*, Lowestoft . .	Cr.	Lowestoft . . 1891	J.B.L.N	17	John B. Atkins, 4, Verulan Bldgs., Gray's Inn, London.
151359	*Tiare Tapora*, Auckland .	Sr.	Auckland . . 1913	..	137	A. B. Donald, Lim., Auckland, N.Z.
144914	Tibet, Newcastle . . .	—	Hebburn Quay-on-Tyne. 1904	..	51	Howdon Barge Co., Lim., Milburn House, Newcastle-on-Tyne. *Frank Reid, same address.*
122729	*Tickera*, Port Adelaide . .	K.	Port Adelaide . 1910	..	36	James E. Heritage, Port Adelaide, S. Australia.
111707	Tidal Wave, St. John's, N.F.L.	Sr.	La Have, N.S. . 1901	..	75	Robert G. Rendell, St. John's, N.F.L.
72835	Tienshan, Shanghai . .	Lr.	Shanghai . 1894	..	299	Taku Tug & Lighter Co., Lim., Queen's Rd., Hong Kong.
121572	Tieryo, Samarai . .	K.	Cairns, Queensland. 1907	..	19	Laurence Henderson, Samarai, Papua.
131353	Tiger, Liverpool . . .	—	Northwich . 1906	..	54	Grain Elevating & Automatic Weighing Co., Lim., 22, Fenwick St., Liverpool. *John E. Kerr, same address.*
114704	Tiger, London . . .	—	Greenwich . 1901	..	71	Erith & Dartford Lighterage Co., Lim., Erith, Kent. *Norman A. L. Cockell, same address.*
114311	Tiger, Portsmouth . .	—	Portsmouth . 1900	..	93	×Henry D. Gilbert, 23, East St., Portsmouth.
111069	Tiger, Yarmouth . .	Wy	(a) (a)	..	25	James S. Hobrough, Bishop Bridge, Norwich.
143573	*Tighnamara*, Southampton .	Sr.	Wyvenhoe, Essex 1914	..	30	Albert G. Waller, Belle Isle, Portumna, Co. Galway.
120399	Tigress, Liverpool . . .	—	Portsmouth . 1904	..	102	Joseph Crosfield & Sons, Lim., Bank Quay, Warrington, Lancs. *George F. Greaves, same address.*
111258	Tigris, Glasgow . . .	Cr.	Dumbarton . 1899	..	12	Stuart C. Lorimer, The Grove, Laverockbank Rd., Trinity, Edinburgh.
146701	‡Tilburian II., London . .	—	Rotterdam . 1908	..	203	Tilbury Contracting & Dredging Co., Lim., Queen Anne's Chambers, Tothill St., London, S.W. 1. *Arthur M. Hughes, same address.*
146519	Tilbury R.B. I., London .	—	Renfrew . . 1922	..	114	Tilbury Contracting & Dredging Co., Lim., Queen Anne's Chambers, Tothill St., Westminster, S.W. *Arthur M. Hughes, same address.*
146541	Tilbury R.B. II., Sydney, N.S.W.	—	Renfrew . . 1922	..	114	Tilbury Contracting & Dredging Co., Lim., Queen Anne's Chambers, Tothill St., Westminster, S.W. *Arthur M. Hughes, 35, Mark Lane, London, E.C.*

• Formerly the "Yatala." † Foreign name the "Hosanna." ‡ Foreign name "Bruxelles 45."

Digitized by Google

Official No.	Name of Ship and Port of Registry.	Rig.	Where and When Built.	International Code Signal (if any).	Registered Tonnage.	Owner, or Part Owner, and Manager (if recorded). × Signifies *Managing Owner*. Italics signify *Manager*.
128238	Tilin, Glasgow	—	Dumbarton . 1908	..	659	Irrawaddy Flotilla Co., Lim., 153, St. Vincent St., Glasgow, C.2. *Robert Galloway, same address.*
12041	Tilly, Fremantle, W.A.	Sr.	Fremantle, W.A. 1899	..	12	Mrs. Hannah M. Clarke, Broome, W.A.
76070	Timaru, Sydney, N.S.W.	—	Sunderland . 1883	V.S.M.J	339	Adelaide Steam Tug Co., Lim., North Parade, Port Adelaide
151068	Timberland No. 1, New Westminster B.C.	—	New Westminster. B.C. 1923	..	205	Timberland Lumber Co., Lim., South Westminster, B.C.
151069	Timberland No. 2, New Westminster, B.C.	—	New Westminster B.C. 1924	..	205	Timberland Lumber Co., Lim., South Westminster, B.C.
152689	Timberland No. 3, New Westminster, B.C.	—	New Westminster, B.C. 1925	..	76	Timberland Lumber Co., Lim., South Westminster, B.C.
152683	Timberland No. 4, New Westminster, B.C.	—	New Westminster, B.C. 1924	..	207	Lindsay A. Dauphinee, 1209, Cameron St., New Westminster, B.C.
154323	Timberland No. 5, New Westminster, B.C.	—	New Westminster. B.C. 1926	..	199	Westminster Marine Railway Co., Lim., Lulu Island, New Westminster, B.C.
139974	*Timely*, Londonderry	Dy.	Oulton Broad . 1917	..	34	Port of London Authority, 109, Leadenhall St., London, E.C. *David J. Owen, Port of London Authority, London, E.C. 3.*
147189	Timmis, Liverpool	—	{Northwich . 1890 {Rebuilt, Widnes 1912	..	56	William Cooper & Sons, Lim., Widnes Dock, Widnes. *James H. Cooper, "Home Bay," Derby Rd., Widnes.*
142222	*Tin Ming, Hong Kong.	—	France . . (a)	..	178	Koh P. Pin, 183, Wing Lok St., West Victoria, Hong Kong.
142221	†Tin On, Hong Kong	—	France . . (a)	..	178	Wong Hong Ting, Victoria, Hong Kong.
149691	‡ *Tinamu*, London	K.	Denmark . 1918	..	28	Arthur G. Lomax, 73, St. James St., London.
125690	Tinker, London	Yl.	Teddington . 1907	H.M.Q.D	3	×Edgar H. Billinghurst, 30, Borough High St., London.
102817	Tintara, London	Spl.	Bow Creek . 1893	..	65	×John L. Norton, Brightlingsea, Essex.
144748	Tintern, Bristol	—	(a) (a)	..	152	T. R. Brown & Sons, Lim., 4, The Grove, Queen Sq., Bristol. *Henry R. Brown, same address.*
106864	Tiny, Liverpool	Cr.	Southampton . 1897	P.T.B.W	5	Rt. Hon. Earl of Arran, 43, Brook St., Grosvenor Square, London.
96696	Tinzenhorn, London	Spl.	Bow Creek . 1890	..	50	Associated Portland Cement Manufacturers, Lim., Portland House, 14, Tothill St., London, S.W.1. *James A. White, same address.*
153795	Tiok Ann, Singapore	Lug	Singapore . . 1926	..	60	Tan C. Peow, 46, Canal Rd., Singapore.
151969	Tiong Choon, Singapore	Lug	Singapore . . 1924	..	91	Tan C. Peow, 46, Canal Rd., Singapore.
153793	Tiong Chye Wan, Singapore	F & A	Singapore . . 1921	..	83	Soh Tee, 511, Beach Rd., Singapore.
153791	Tiong Hock Wan, Singapore	F & A	Singapore . . 1920	..	108	Soh Tee, 511, Beach Rd., Singapore.
79173	‖Tipper, Newhaven	—	South Shields . 1879	..	90	×Charles H. Horabin, The Nook, Church Hill Rd., Moreton, Cheshire.
136522	Tipsultan, Singapore	Lr.	Singapore . . 1915	..	73	Kavana Mohamed Hussain, 43, Amoy Street, Singapore.
146035	*Tir Conaill*, Sligo	Dy.	Killybegs . . 1926	..	3	×Edward Gallagher, Meenlara, Tirconaill.
117815	Tirani, Fremantle, W.A.	Sr.	Fremantle . 1903	..	12	William T. Banger, Cossack, W.A.
135778	Tireless, Lowestoft	Sp.	Oulton Broad . 1913	..	2	Leo. A. Robinson, Oulton Broad, Suffolk.
127883	*Tiri*, Auckland, N.Z.	Cr.	Auckland, N.Z. 1906	..	6	Sanford Lim., Customs St. West, Auckland, N.Z.
140475	Tirley, Gloucester	—	Gloucester . 1900	..	50	G. T. Beard, Lim., 25, Commercial Rd., Gloucester. *Arthur Beard, 7, Theresa Place, Bristol Rd., Gloucester.*
153605	Tiru Gnana Rupi, Jaffna	Boat	Jaffna . . 1926	..	28	Yaccoppillai Joseph, Karayoor, Jaffna.
152071	Tiru Nada Raja Puravy, Jaffna.	Bt.	Kalts . . 1922	..	20	P. M. Thambyayah, Karampan, Kalts.
142944	**Tishy, St. John's, N.F.L.	Sr.	Placentia, N.F.L. 1920	..	118	James Baird, Lim., St. John's, N.F.L.
120159	Tisiphone, Shanghai	—	Shanghai . . 1901	..	89	Ocean Steamship Co., Lim., 1, India Buildings, Water St., Liverpool.
148457	Tit, Hull	—	Selby . . 1925	..	112	John A. Scott, Lim., 11, High St., Hull. *Roland Heseltine, 15, Marlborough Ave., Hull.*
113751	Tit Bits, Ipswich	Spl.	Ipswich . . 1901	..	23	×Edwin C. Blunt, of Lloyd's, London.
152287	Tita, Bathurst	—	Hamburg . . (a)	..	12	African & Eastern Trade Corporation, Lim., Royal Liver Bldg., Liverpool.
128734	Titania, Cape Town	Sr.	Essex, Mass. . 1899	..	77	Harris Schechter, Cape Town, S.A.
102239	Titania, Fremantle, W.A.	Sr.	Fremantle, W.A. 1900	..	12	Thomas D'Antoine, Broome, W.A.
101642	Tjahja, Lingga, Singapore	Tkg.	Singapore . . 1893	..	71	Pang Tek Lim., Singapore.
134599	Toad, Paspebiac	Sr.	Grand River, Que. 1916	..	10	Robin, Jones & Whitman, Lim., Halifax, N.S.
131662	Toba, Fremantle	K.	Aroe Islands . 1907	..	15	James Clark, Brisbane.
146351	Tobias, Goole	—	Howden . . 1927	..	79	×George D. Holmes, 12, Clifton Gardens, Goole.
151328	Toe Aung, Rangoon	Sr.	Karoppi . . 1919	..	39	Saw Yee Tong, Karoppi.
117724	Togo, Bristol	—	Beverley . . 1905	..	80	Severn & Canal Carrying Co., Lim., 16, Bridge St., Broad St., Birmingham. *John C. Green, The Docks, Gloucester.*
117086	Togo, Collingwood, Ont.	—	Lachine, Que. . 1897	..	269	Robert Weddell, Trenton, Ontario.
121045	Togo, Hull	—	Thorne . . 1905	..	70	×Robert Lancaster, 20, Bacheler St., Hull.
123845	Togo, London	—	Blackwall . . 1892	..	67	×Frank F. Fowler 5, Albion Place, Blackfriars Bridge, London.
116532	Togo, Lunenburg, N.S.	Sr.	Tancook, Is., NS 1905	..	14	Angus C. Monroe, Canso, Guysboro' Co., N.S.
121488	Togo, St. John's, N.F.L.	Sr.	Broad Cove, N.F.L. 1906	..	39	John Spurrell, sen., Badger's Quay, Bonavista Bay, N.F.L.
124892	Togo, St. John's, N.F.L.	Sr.	Carter's Cove, N.F.L. 1907	..	38	Isaac Gillard, Tizzard's Harbour, N.F.L.

* Formerly the French gunboat "Vigenate." † Formerly the French gunboat "Argus." ‡ Foreign name "Bess."
‖ Formerly a steamer. ** Formerly the "Mollie Fearn."

Digitized by Google

Official No.	Name of Ship and Port of Registry.	Rig.	Where and When Built.	International Code Signal (if any).	Registered Tonnage.	Owner, or Part Owner, and Manager (if recorded). × Signifies *Managing Owner*. Italics signify *Manager*.
116448	Togo, Shelburne, N.S.	Sr.	SableRiver,N.S. 1904	..	18	Henry R. L. Bill, Lockeport, N.S.
100476	*Tokalou, St. John's, N.F.L.	Sr.	La Have, N.S. . 1891	..	52	John Chaulk, Carmanville, N.F.L.
97041	†Toledo, St. John's, N.F.L.	Sr.	Brooklyn, N.S. . 1890	..	43	Bowring Bros., Lim., St. John's, N.F.L.
110315	Tollesbury, Ipswich	Spl.	Sandwich . . 1901	J.P.T.L	70	R. & W. Paul, Lim., Ipswich. *Peter Reed, 47, Key St., Ipswich.*
145841	Tom Abbott, Liverpool	—	Thornton . . 1884	..	48	Fredk. J. Abbott, Lim., 19, Castle St., Liverpool. *Thomas Abbott, same address.*
62321	Tom Boy, Newcastle	—	St. Lawrence . 1867	..	45	Geo. Christie, North Shore, Newcastle-on-Tyne
146445	Tom Newbound, Hull	—	Hessle . . 1922	..	77	Leeds Industrial Co-operative Society, Lim., 10, Albion St., Leeds. *John K. Charlwood, same address.*
111949	Tom No. 1, New Westminster, B.C.	—	New Whatcom, U.S.A. 1901	..	63	Henry D. Benson, Ladner, B.C.
104048	Tom Tit, Southampton	Cr.	Southampton . 1894	..	5	Harold H. Lidstone, Totvaddon, Old Rd., E. Cowes, Isle of Wight.
109751	Tomasita, Belize, B.H.	Sr.	Bep. Honduras. 1895	..	12	Bartolome Alamilla, San Pedro, Ambergris Caye, B. Honduras.
153855	Tomasito, Belize	Sp.	British Honduras (*a*)	..	4	Frederic E. Francis, Leytonstone, London.
148387	Tomlinson Wembley, Hull	Sq.	West Stockwith, Doncaster. 1924	..	72	William F. Tomlinson, West Stockwith, Doncaster.
142046	Tommie G., St. John's, N.F.L.	Sr.	Bay D'Espoir, N.F.L. 1918	T.C.Q.B	98	Wilson Garland, Gaultois, N.F.L.
32048	Tommy, Melbourne	Sr.	Hobart Town . 1856	Q.T.L.K	59	Richard R. Holten, Williamstown, Victoria.
89413	Tommy Dodd, Adelaide, S.A.	Bge.	(*a*) (*a*)	..	12	South Australian Stevedoring Co., Lim., Lipson St., Adelaide, S.A.
51576	Tommy Dodd, Newcastle, N.S.W.	—	Newcastle,NSW 1871	..	25	James Russell, Newcastle, N.S.W.
97729	Tommy Dodd, Rochester	Spl.	Rochester . . 1890	..	98	×James Clements, Goat Wharf, Brentford, Middlesex.
104398	Tong Ah, Singapore	Tkg.	Singapore . . 1894	..	110	Choa Lye Kim, Singapore.
151944	Tong Hoe, Singapore	—	Singapore . . 1922	..	114	Timber and Produce Co., Lim., 5, Kampong Soopoo, Singapore.
72810	Tong Shan, Shanghai	Lr.	Shanghai . . 1889	..	287	Taku Tug and Lighter Co., Lim., Queen's Rd., Hong Kong, China.
95567	Tookolita, St. John's, N.F.L.	Sr.	Maine, U.S.A. . 1866	..	68	Job Kean, Brookfield, Bonavista Bay, N.F.L.
105483	Toon Goon Hong, Singapore	Sr.	Singapore . . 1891	..	80	Chan Keng Lan, Singapore.
118344	Toots, London	Spl.	Teynham, Kent 1903	..	38	W. R. Cunis, Lim., 23-26, St. Dunstan's Hill, London. *Arthur Cunis, same address.*
108828	Topaz, Dublin	Ny.	Baltimore . . 1899	..	11	×Mark Lacey, Rossadilliak, Claddaghduff, Cleggan, co. Galway.
123814	Topaz, London	—	Hainsborough . 1893	..	50	General Steam Navigation Co., Lim., 15, Trinity Sq., London. *Willoughby K. John, same address.*
119422	Topaz, St. John's, N.F.L.	Sr.	Hall's Bay,NFL 1904	..	50	William H. Greenland, Coley's Point, N.F.L.
36827	Topaz, Scilly	Sr.	Pr. Ed. Is. . 1860	..	76	Richard Abel & Sons, Lim., 7 & 9, James St., Liverpool. *Fred Abel, same address.*
129652	Topputhurai, Singapore	Tkg.	Singapore . . 1910	..	77	Sienna S. Padiachee, 166, Cecil St., Singapore.
134864	Topsail Girl, St. John's N.F.L.	Sr.	La Poile, N.F.L. 1913	..	12	Henry Hatcher, Rose Blanche, N.F.L.
88975	Topsey, Newcastle, N.S.W.	Bge.	Stockton,N.S.W. 1881	..	41	Government of New South Wales.
63087	‡Topsham, Exeter	Kr.	Hempstead, Gloucester. 1871	..	63	×James F. Voysey, 39, Fore St., Topsham, Devon.
132901	Topsy, Colchester	Yl.	Brightlingsea, Essex. 1911	..	18	×Edward M. Liddell, Martello Place, Felixstowe, Suffolk.
120743	*Topsy*, Melbourne	Cr.	Sydney, N.S.W. 1904 Rebuilt at Mallagoota Inlet, Vic. 1906	..	11	Norman D. Hegarty, Cunninghame, Victoria.
92423	Topsy, Prescott, Ont.	—	Iroquois, Ont. . 1886	..	22	Mrs. Sarah M. Carman, Iroquois, Ontario.
128954	‖*Toquade*, Cape Town	Sr.	Rye . . . 1923	K.N.B.J	73	Edmund W. Janson, 18, St. Swithins Lane, London, E.C.
139432	Torbay Lass, Brixham	K.	Brixham . . 1923	..	41	× Alfred M. Lovis, Bay View, Brixham.
131934	**Toreador, Brixham	K.	Brixham . . 1911	..	37	×Percy A. Upham, Berry Head Rd., Brixham.
128345	*Torenia*, Townsville	K.	Thursday Is. . 1922	..	14	Bowden Pearling Co., Lim., 22, Bridge St., Sydney, N.S.W.
118291	Torment, London	Spl.	Teynham, Kent 1903	..	51	W. R. Cunis, Lim., 23-26, St. Dunstan's Hill, London. *Arthur Cunis, same address.*
137333	*Tormore*, Galway	Ny.	Arklow . . 1907	..	8	Minister for Fisheries in Saorstat Eireann 3, Kildare Place, Dublin. *Laurence C. Moriarty, same address.*
137895	Tornado, Toronto	—	Toronto . . 1914	..	737	Canadian Dredging Co., Lim., Midland, Ont.
104842	Toronto, London	Bge.	Blackwall . . 1892	..	80	Wrightson & Son, Lim., 16, Mincing Lane, London. *William L. Wrightson, same address.*
107369	††Toronto Harbor Commission Dredge No. 1, Toronto.	—	Toronto, Ont. . 1896	..	180	Sandford Towing & Dredging Co., Lim., 110, C.P.R. Bldg., Toronto, Ont.
122214	‡‡Toronto Harbor Commission Dredge No. 2, Toronto.	—	Toronto, Ont. . 1906	..	234	Canadian Dredging Co., Lim., Midland, Ont.
125978	‖‖Toronto Harbor Commission Dredge No. 3, Toronto.	—	Toronto, Ont. . 1908	..	306	Toronto Harbor Commissioners, Toronto, Ontario.
89899	Torres, Townsville	K.	Townsville . 1892	..	18	Frederick E. Morey, Hipwood St., Hamilton, Brisbane, Queensland.
143652	Torsk, Liverpool	—	Blackwall . . 1905	..	843	Rea, Lim., 20, Water St., Liverpool. *George W. Madders, same address.*
160038	Tort, Hull	—	Thorne . . 1927	..	99	John A. Scott, Lim., 11, High St., Hull. *Roland Heseltine, 15, Marlborough Avenue, Hull.*
125751	Tortoise, London	Spl.	Grays . . . 1901	..	78	E.J. & W. Goldsmith, Lim., 110, Fenchurch St., London, E.C.3. *Edward J. Goldsmith, same address.*

* Foreign name "Marie Augustine." † Formerly the "W. H. Smith." ‡ Previous name "Oliver."
‖Formerly the "Relic" and "La Toquade." **Formerly a steamer. †† Formerly the "Daniel Lamb."
‡‡ Formerly the "City Dredge No. 2." ‖‖ Formerly the "City Dredge No. 3."

Digitized by Google

Official No.	Name of Ship and Port of Registry.	Rig.	Where and When Built.	International Code Signal (if any).	Registered Tonnage.	Owner, or Part Owner, and Manager (if recorded). × Signifies *Managing Owner*. Italics signify *Manager*.
113311	Torver, Southampton	—	Southampton 1895	..	96	R. & J. H. Rea, Lim., Cory Bldgs., Fenchurch St., London, E.C. 3. *Reginald J. Speller, same address.*
132013	Tory, Belfast	Yl.	Carrickfergus 1911	..	8	Edward J. Charley, Seymour Hill, Dunmurry, co. Antrim.
148367	Toska, Rochester	—	Sliedrecht, Holland. 1926	..	98	×Albert A. Hutson, Earl St., Maidstone, Kent.
144459	Totton, London	—	Brightlingsea 1919	..	162	×Henry J. Beazley, Clousentum Yard, Bitterne Manor, Southampton.
124508	Toucan, Southampton	—	Woolston 1908	..	81	Southern Railway Co., Waterloo Station, London. *George R. Newcombe, Dock House, Southampton.*
139000	Toujours Prêt, Bristol	—	(a) (a)	..	280	T. R. Brown & Sons, Lim., 4, The Grove Queen Square, Bristol. *Henry R. Brown, same address.*
149935	*Tourmaline*, London	Sp.	Burnham-on-Crouch 1927	K.W.Q.H	7	Herbert M. Perkins, 21, Camden Square, London, N.W.1.
131551	Toush, Sydney, N.S.W.	—	Sydney, N.S.W. 1913	..	81	Mrs. Marion J. Green, Reed St., Neutral Bay, Sydney, N.S.W.
145788	*Tove*, Lowestoft	K.	Esbjerg 1917	..	25	Otto Andersen & Co. (London), Lim., 22, Billiter St., London, E.C.3. *Otto Andersen, same address.*
141850	*Towagmac, Montreal	—	Three Rivers, P.Q. 1919	..	1089	Sincennes McNaughton Line Lim., 73, Common St., Montreal.
151388	Towrette, Bathurst, R.G.	Cr.	Bathurst 1920	..	19	Abduli Jack, 29, Leman St., Bathurst, R.G.
108938	Toy, St. John's, N.F.L.	Sr.	Scissors Cove, N.F.L. 1896	..	19	Solomon Ball, Scissors Cove, Notre Dame Bay, N.F.L.
58447	Trader, Rochester	Spl.	Rochester 1867	..	39	×George Austen, 8, London Rd., Northfleet, Kent.
123427	Trafalgar, St. John's, N.F.L.	Sr.	Trinity Bay, NFL 1906	..	35	Moses Drover, St. John's, N.F.L.
139284	Tragopan, Hull	—	Hessle 1915	..	93	John A. Scott, Lim., 11, High Street, Hull. *Roland Heseltine, 15, Marlborough Av., Hull.,*
128846	*Truly*, Barnstaple	K.	Millwall 1912	J.B.D.M	70	×George Clarke, 7, Hills View, Braunton, Devon.
107143	Transfer No. 1, Vancouver, BC	—	Vancouver, B.C. 1898	..	773	Canadian Pacific Railway Co., Montreal.
122381	Transfer No. 2, Victoria, B.C.	—	Victoria, B.C. 1907	..	973	Canadian Pacific Railway Co., Montreal.
130606	Transfer No. 3, Victoria, B.C.	Bge	Esquimalt, B.C. 1911	..	927	Canadian Pacific Railway Co., Montreal.
134031	Transfer No. 4, Victoria, B.C.	—	Victoria, B.C. 1913	..	895	Canadian Pacific Railway Co., Montreal.
134036	Transfer No. 5, Victoria, B.C.	—	Nelson, B.C. 1913	..	681	Canadian Pacific Railway Co., Montreal.
134648	†Transfer No. 6, Victoria, B.C.	Bge.	Boquiam, Wash. U.S.A. 1904	..	622	Canadian Pacific Railway Co., Montreal.
138773	Transfer No. 7, Victoria, B.C.	—	Victoria, B.C. 1917	..	599	Canadian Pacific Railway Co., Montreal.
141618	Transfer No. 8, Victoria, B.C.	—	Victoria, B.C. 1921	..	1124	Canadian Pacific Railway Co., Windsor St., Montreal.
51131	Transit, Cowes	K.	Westbourne, I.W. 1867	..	18	×Thomas Batchelor, 64, Broad St., Portsmouth.
108910	Transit, St. John's, N.F.L.	Sr.	Indian Arm, NFL 1896	..	37	James Ryan, Bonavista, N.F.L.
136800	Transporter 14, London	—	Nieuwendam, Holland. 1914	..	379	C. H. Campbell, Lim., 56, Victoria St., Westminster, London. *Charles H. Campbell, same address.*
136801	Transporter 15, London	—	Nieuwendam, Holland. 1914	..	373	C. H. Campbell, Lim., 56, Victoria St., Westminster, London. *Charles H. Campbell, same address.*
136802	Transporter 16, London	—	Nieuwendam, Holland. 1914	..	373	C. H. Campbell, Lim., 56, Victoria St., Westminster, London. *Charles H. Campbell, same address.*
112999	Transvaal, St. John's, N.F.L.	Sr.	Seal Cove, N.F.L. 1900	..	23	Richard Sparks, Bay Roberts, N.F.L.
136376	Tranton, Sydney, N.S.W.	K.	Thursday Is. 1913	..	19	Wyben Pearling Co., Lim., Sydney, N.S.W.
132038	*Trasnagh*, Belfast	Yl.	Carrickfergus 1913	K.L.P.W	8	×James Murray, Maxwell Rd., Bangor, Co. Down.
82223	Traveller, St. John's, N.F.L.	Sr.	Black Island, N.F.L. 1872	..	24	George Gillett, Twillingate, N.F.L.
111112	Traveller, St. John's, N.F.L.	Sr.	Fortune Bay, NFL 1899	..	24	Michael Hackett, Wood Island, Bay of Islands, N.F.L.
147191	Travis, Liverpool	—	Birkenhead 1890	..	80	William Cooper & Sons, Lim., Widnes Dock, Widnes. *James H. Cooper, "Home Bay," Derby Rd., Widnes.*
131990	Tregeagle, Fowey	—	Holland 1918	..	114	Fowey Harbour Commissioners, Albert Quay, Fowey. *Walter H. Graham, 6, Fore St., Fowey.*
132086	Trelawny, Falmouth, Jamaica.	Sr.	Falmouth, Jamaica. 1921	..	67	Louis Michael Lazarus, Falmouth, Jamaica, B.W.I.
149610	*Tremona*, Falmouth	Yl.	Falmouth 1927	..	9	Col. Frederick R. T. T. Gascoigne, Lotherton Hall, Aberford Leeds.
104328	Trent, Rochester	—	Rochester 1895	..	58	Associated Portland Cement Manufacturers, Lim., Portland House, Tothill St., London, S.W.1. *James A. White, same address.*
147068	Trent Hero, Hull	Sq.	New Holland 1923	..	74	×Charles H. Markham, 448, Holderness Rd., Hull.
128086	Trent No. 1, Hull	—	Beckingham 1908	..	65	William Johnson, New Balderton, Nottingham.
128087	Trent No. 2, Hull	—	Beckingham 1908	..	65	Trent Navigation Co., Wilford St., Nottingham. *Frank Rayner, same address.*
128098	Trent No. 5, Hull	—	Beckingham 1908	..	65	Trent Navigation Co., Wilford St., Nottingham. *Frank Rayner, same address.*
128103	Trent No. 7, Hull	—	Goole 1908	..	63	×Timothy Tomlinson, 17, High St., Hull

* Formerly the "Laureon L" and "Cattenon."

† Formerly the "D.L. Co. XXIV."

Digitized by Google

Official No.	Name of Ship and Port of Registry.	Rig.	Where and When built.	International Code Signal (if any).	Registered Tonnage.	Owner, or Part Owner, and Manager (if recorded). × Signifies *Managing Owner*. Italics signify *Manager*.
128104	Trent No. 8, Hull	—	Goole. 1908	..	63	Trent Navigation Co., Wilford St., Nottingham. *Frank Rayner, same address.*
128105	Trent No. 9, Hull	—	Goole. 1908	..	63	Trent Navigation Co., Wilford St., Nottingham. *Frank Rayner, same address.*
128106	Trent No. 10, Hull	—	Goole. 1908	..	63	Trent Navigation Co., Wilford St., Nottingham. *Frank Rayner, same address.*
128113	Trent No. 11, Hull	—	Goole. 1908	..	63	Trent Navigation Co., Wilford St., Nottingham. *William H. Blundstone, same address.*
148424	Trent No. 14, Hull	—	Goole. 1925	..	63	Trent Navigation Co., Nottingham. *Frank Rayner, Wilford St., Nottingham*
148425	Trent No. 15, Hull	—	Goole. 1925	..	63	Trent Navigation Co., Nottingham. *Frank Rayner, Wilford St., Nottingham.*
148426	Trent No. 16, Hull	—	Goole. 1925	..	50	Trent Navigation Co., Nottingham. *Frank Rayner, Wilford St., Nottingham.*
148427	Trent No. 17, Hull	—	Goole. 1925	..	63	Trent Navigation Co., Nottingham. *Frank Rayner, Wilford St., Nottingham.*
149029	Trent No. 18, Hull	—	Goole. 1925	..	50	Trent Navigation Co., Nottingham. *Frank Rayner, Wilford St., Nottingham.*
149030	Trent No. 19, Hull	—	Goole 1925	..	50	Trent Navigation Co., Nottingham. *Frank Rayner Wilford St. Nottingham.*
126125	Trenton, Kingston, Ont.	—	Trenton, Ont. 1908	..	251	Robert Weddell, Trenton, Ontario.
153847	Tres Hermanos, Belize	Sp.	Caye Caulker, British Honduras. 1925	..	4	Luis Alamina, Caye Caulker, British Honduras.
68864	Trevellas, Fowey	Sr.	St. Agnes, Hayle 1876	P.V.B.W	98	×James Tyrrell, Vale View, Arklow, Co. Wicklow.
92567	Trial, Halifax, N.S.	Sr.	Margaree, C.B. 1882	..	13	Alex. Cormei, Margaree, C.B.
106185	Trial, Sydney, N.S.W.	—	Balmain, N.S.W. 1896	..	64	Mrs. Jemima F. Seaman, Waterview St., Balmain, N.S.W.
122680	Trial M., Basseterre, St. Kitts.	Sp.	St. Barths. 1908	..	2	John A. Uddenberg, Basseterre, St. Kitts.
99915	Tricolor, Rochester	Spl.	Teynham 1892	..	62	E.J. & W. Goldsmith, Lim., 110, Fenchurch St., London, E.C.3. *Edward J. Goldsmith, same address.*
119248	*Trigonia*, Hobart, Tas.	K.	Esperence, Tas. 1877	..	6	H.C. Buchanan & Co., Lim., Hobart, Tasmania.
103179	Trilby, Digby, N.S.	Sr.	Sable River, N.S. 1886	..	31	George Lent, Freeport, N.S.
91829	Trilby, Dover	Spl.	Sandwich 1896	..	53	Daniels Bros. (Whitstable), Lim., 72, Harbour St., Whitstable, Kent. *Harry K. Daniels, same address.*
106527	Trilby, Rochester	Spl	Rochester 1896	J.P.T.M	54	×John W. Price, 1, Bigger Cottages, Chadwell St. Mary, Grays, Essex
117930	Trinity, St. George's, Grenada	Sp.	L'Esterre, Carriacou. 1907	..	11	James Steill, L'Esterre, Carriacou.
95623	Trinity, St. John's, N.F.L.	Sr.	Shoal Bay, N.F.L. 1889	..	73	Charlas Dawe, Bay Roberts, N.F.L.
129687	Trinkomali, Singapore	Tkg.	Singapore 1911	..	76	Vana E. R. M. P. Veerappa Chitty, 22, Market St., Singapore.
98381	Trio, Goole	Sp.	Thorne 1875	..	98	×Frederick Hall, 21, Pemberton St., Hull.
151444	Tripoli, Singapore	F&A	Singapore 1920	..	66	Kavana M. Hussain, 110, Chin Swee Rd., Singapore.
117281	Tritoma, St. John's, N.F.L.	Sr.	Exploits Bay N.F.L. 1903	..	51	William H. Collins, Carmanville, N.F.L.
100154	*Triton, St. John's, N.F.L.	Sr.	Lunenburg, N.S. 1891	..	60	Thomas O'Brien, Carling, N.F.L.
120155	Triton, Shanghai	—	Belfast 1898	..	156	Ocean Steam Ship Co., Lim., 1, India Buildings, Water St., Liverpool.
150147	Triton, Sydney, N.S.W.	Cr.	Melbourne 1912	..	5	John P. O. Backhouse, 22, William St., Double Bay, Sydney, N.S.W.
115544	Triton, Yarmouth	Wy.	Yarmouth. (a)	..	13	Mrs. Alice I. Leago, 31, Kirkley Cliff Rd., South Lowestoft.
106722	Triumph, Boston	Bge.	New Holland, Lincs. 1896	..	83	Waterloo Mills Cake and Warehousing Co. Lim., Waterloo Mills, Hull. *George Jewitt, 19, Southcoates Lane, Hull.*
108560	*Triumph*, Plymouth	Cr.	Stonehouse 1898	..	23	F. J. Moore, Lim., Cattedown, Plymouth. *Charles E. Curtis, same address.*
95646	Triumph, St. John's, N.F.L.	Sr.	Goose Bay, N.F.L. 1889	..	30	John Pelly, George's Brook, Trinity Bay, N.F.L.
97252	Triumph, St. John's, N.F.L.	Sr.	Bonne Bay, N.F.L. 1889	..	66	Moses Monroe, St. John's, N.F.L.
127431	Triumphant, Hartlepool, West.	Sp.	Stockton-on-Tees. 1865	..	23	Irvine's Shipbuilding & Dry Docks Co., Lim., West Hartlepool. *John T. Harris, same address.*
89444	Trix, Port Adelaide, S.A.	K.	Birkenhead, S.A. 1898	..	23	Ernest A. T. Sawford, Peterhead, S.Aus.
131605	Trixen, Fremantle, W.A.	Sr.	Broome, W.A. 1904	..	13	Mrs. Alice M. B. Capes, Broome, W.A.
111127	Trixey, St. John's, N.F.L.	Sr.	Musgrave Harb., N.F.L. 1899	..	17	Ananias March, Old Perlican, N.F.L.
109937	Trixie, Bombay	Sp.	Bombay 1902	..	3	C. D. W. Bamberger, Butcher Is., Bombay.
131998	Trixie & Edith, Portsmouth	Yl.	Fareham 1910	..	4	Robert H. D. Barkle, 1, Peel Terrace, Wilkinson, St., Sheffield.
109987	Trojan, London	Spl.	Southampton 1898	..	82	E. J. & W. Goldsmith, Lim., 110, Fenchurch St., London, E.C.3. *Edward J. Goldsmith, same address.*
114386	Trojan, Shanghai	—	(a) (a)	..	379	Taku Tug & Lighter Co., Lim., Hong Kong.
132721	Trollius, London	—	Canning Town 1912	..	99	Associated Portland Cement Manufacturers, Lim., Portland House, 14, Tothill St., London, S.W.1. *James A. White, same address.*
132524	Trop Tard, Bathurst, R.G.	Cr.	Bathurst, R.G. 1911	..	19	Palmine, Lim., 32, Wellington Street, Bathurst, R.G.
73546	Trotter, London	Spl.	Paglesham 1875	..	45	×Charles W. Goodwin, 94, Butchers Road, Custom House, Essex.
143588	Troubadour, Southampton	Cr.	Fowey 1911	..	26	Frederick W. Lanchester, Dyott End, Oxford Rd., Moseley, Birmingham.

* Foreign name "Jeanneton."

Digitized by Google

Official No.	Name of Ship and Port of Registry.	Rig.	Where and When Built.	International Code Signal (if any).	Registered Tonnage.	Owner, or Part Owner, and Manager (if recorded). × Signifies *Managing Owner.* Italics signify *Manager.*
106313	Trout, Liverpool	F.	Northwich . 1868	..	63	Rea, Lim., 20, Water St., L verpool. *George W. Madders, same address.*
131789	Troutbeck, Southampton	—	Woolston . 1911	..	159	R. & J. H. Rea, Lim., Cory Bldgs., Fenchurch St., London, E.C. 3. *Reginald J. Speller, same address.*
60915	*True Blue, Adelaide, S.A.	—	Sunderland . 1869	S.K.L.P	425	Adelaide Steam Tug Co., Lim., Port Adelaide, S.A.
107994	True Love, Canso, N.S.	Sr.	Canso, N.S. . 1895	..	10	David Walsh, Canso, N.S.
84424	True Love, Rochester	Spl.	Frindsbury . 1882	..	45	A. R. & S. Sales, Lim., Sales Wharf, Globe Lane, Woolwich. *Harry R. Mitchell, same address.*
67865	†*True Lover*, Peel, I. of M.	Ny.	Peel, I. of M. . 1911	..	4	×Robert McMeikin, 25, Castle St., Peel, I. of M.
151464	Truwanamaley, Singapore	F&A	Singapore . 1920	..	76	Moona M. V. Chitty, 22, Market St., Singapore.
110481	Try, Turks Islands	Sp.	Caicos . . 1897	..	5	James Miller Clark, Turks Islands.
76299	Try Again, Jersey	Cr.	(a) (a) Rebuilt, Jersey 1906	..	6	×Charles M. Robin, Maisonette, La Rocque, Jersey.
86249	Try Again, Liverpool	F.	Winsford . 1869	..	69	×Walter D. Harrison, "Park Mount," Park Road North, Birkenhead.
103998	Try Again, St. Andrew's, N.B.	Sp.	Meteghan, N.S. 1898	..	15	Albert W. Ingersoll, Grand Manan, N.B.
152151	Try in Trust, Basseterre, St. Kitts.	Sp.	Auguilla . . 1924	..	15	Hiram Richardson, Auguilla, B.W.I.
109296	Try It, Brixham	K.	Brixham . 1898	..	35	×Percy A. Upham, "The Moorings," Brixham.
145786	Try On, Lowestoft	K.	Lowestoft . 1922	..	45	×William W. Moore, 59, Worthing Rd., Lowestoft.
123450	Tryphena J., St. John's, N.F.L.	Sr.	Little Catalina, N.F.L. 1906	..	18	Alexander Johnson, Little Catalina, N.F.L.
123089	Tsat Ho, Hong Kong	—	Hong Kong . 1895	..	116	Hong Kong & Kowloon Wharf & Godown Co., Lim., 2, Centre St., Victoria, Hong Kong.
142152	Tsiang Kiang, Shanghai	—	Shanghai . 1918	..	34	Asiatic Petroleum Co. (North China), Lim., St. Helen's Court, Gt. St. Helen's, London E.C.
153720	Tso Kiang, Shanghai	—	Shanghai . 1927	..	259	Asiatic Petroleum Co. (North China), Lim., St. Helen's Court, Great St. Helen's, London, E.C.3.
122907	*Tuahine*, Auckland	K.	Omaha, Auckland, N.Z. 1905	..	4	Thomas Hosking, Auckland, N.Z.
151922	Tuan Besar, Singapore	—	Singapore . 1922	..	69	Kavana E. Sahib, 36, Keng Cheow St., Singapore.
151924	Tuan Ketchil, Singapore	—	Singapore . 1922	..	75	Kavana E. Sahib, 36, Keng Cheow St., Singapore.
95978	Tudor, Launceston, Tas.	K.	Melbourne . (a)	..	25	Frederick G. P. Bowen, Launceston, Tasmania.
118373	Tudor, London	Spl.	Erith, Kent . 1900	..	73	General Wharfage and Supply Co., Lim., 100, High Street, Erith, Kent. *Frank A. Stone, 28, High Street, Erith.*
87222	Tuesday, Rochester	Spl.	Aylesford . 1883	..	42	Associated Portland Cement Manufacturers, Lim., Portland House, 14, Tothill St., London, S.W.1. *James A. White, same address.*
136028	Tuffley, Gloucester	—	Appledore . 1914	..	56	H. Monsell J. Chadborn & Co., Lim., Albert Wharf Docks, Gloucester. *Wm. H. Chadborn, same address.*
113018	Tugela, St. John's, N.F.L.	Sr.	Dog Bay, N.F.L. 1900	..	32	John Elliott, jun., Change Islands, N.F.L.
110461	Tui, Port Darwin	K.	Port Darwin . 1902	..	9	John H. Taylor, Broome, W.A.
75390	‡Tui Lovoni, Levuka	Cr.	Wainunu . 1907	..	28	Morris Hedstrom, Lim., Levuka.
136867	*Tukua*, Auckland	K.	Auckland . 1902	..	6	Wm. M. St. George, Waitara, Taranaki, N.Z.
86894	Tulip, St. John's, N.F.L.	Sr.	Bonavista Bay . 1884	..	42	Ambrose Janes, Gooseberry Island, N.F.L.
92054	Tulip, St. John's, N.F.L.	Sr.	Flat Island, NFL 1886	..	26	James Rorke, Carbonear, N.F.L.
97263	Tulip, St. John's, N.F.L.	Sr.	Exploits, N.F.L. 1889	..	50	Edward C. Blackwood, Loo Cove, Bonavista Bay, N.F.L.
65357	Tullochgorum, Liverpool	—	Peterhead . 1873	..	189	Kelly's Barges, Lim., 18, Goree Piazzas, Liverpool. *Arthur E. Kelly, same address.*
151277	*Tuna Fish*, Nassau, N.P.	Sp.	Nassau, N.P. . 1909	..	8	James T. Harrington, Nassau, N.P.
153582	‖Tung Cheong, Hong Kong	—	Hong Kong 1923	..	240	Ying Wah Lighter & Transportation Co., Lim., 87, Connaught Rd., West Victoria, Hong Kong.
124025	Tunny, Liverpool	—	Queen's Ferry . 1906	..	166	Rea, Lim., 20, Water St., Liverpool. *George W. Madders, same address.*
68145	**Turbot, Liverpool	—	Bridgewater . 1873	W.T.P.C	139	Rea, Lim., 20, Water St., Liverpool. *George W. Madders, same address.*
144073	Turco Farn, Hull	—	Glasgow . 1918	..	133	T. F. Wood & Co., Lim., York. *Cecil E. Wood, Albion Wharf, Skeldergate, York.*
127093	Turog, Bristol.	—	Glasgow . 1853	..	156	Spillers Milling & Associated Industries, Lim., 40, St. Mary Axe, London, E.C.3. *Stanley Potter, 240, Bute St., Cardiff.*
53545	Turquoise, Bombay	Lr.	Bombay . 1896	..	9	W. Frank Tebbs, Bombay.
94155	Turquoise, Brisbane	K.	(a) (a)	..	10	Pelly Kalpani, Thursday Island, Queensland.
108879	Turquoise, Port Darwin	Lr.	Hong Kong . 1898	..	9	Hardie A. Gibson, Aboriginal Reserve, Northern Territory of Australia.
134787	Turr, St. John's, N.F.L.	Sr.	Exploits Harbour, N.F.L. 1911	..	53	George Knowling, St. John's, N.F.L.
105753	Twaddell, London	Spl.	Millwall . 1895	..	27	Bowker & King, Lim., 23-8, Fleet St., London, E.C.4. *Alan F. Druce, same address.*
85814	Twee Gezusters, Bristol	K.	Holland . 1876	..	63	×Bill Phillips, Stanstead House, Priory Rd., Gloucester.

* Foreign name "Mathias." † Formerly the "True Love." ‡ Formerly a motor vessel. Formerly the "Agnes Alice."
‖ Foreign name "Ying Tung." ** Formerly the "St. Decumans," a steamer.

Digitized by Google

Official No.	Name of Ship and Port of Registry.	Rig.	Where and When Built.	International Code Signal (if any).	Registered Tonnage.	Owner, or Part Owner, and Manager (if recorded). × Signifies *Managing Owner*. Italics signify *Manager*.
70672	Tweed, London	Spl.	Milton . . 1870	..	37	Mrs. Josephine I. G. Reader, 12, Church St., Gillingham, Kent. *William W. T. Gage, Borough Green, Teynham, Sittingbourne, Kent.*
102543	Tweed, Nassau, N.P.	Sr.	Nassau, N.P. . 1890	..	22	James W. Morel, Bight, Long Island, Bahamas.
148944	Tweedledee, Poole	—	Sliedrecht, Holland. 1925	..	163	Poole Harbour Commissioners, Harbour Office, Quay, Poole, Dorset. *Hubert W. Chislett, same address.*
148943	Tweedledum, Poole	—	Sliedrecht, Holland. 1925	..	163	Poole Harbour Commissioners, Harbour Office, Quay, Poole, Dorset. *Hubert W. Chislett, same address.*
135566	12, G.W.R., Liverpool	—	Queensferry . 1914	..	63	Rea, Lim., 20, Water St., Liverpool. *George W. Madders, same address.*
117988	Twilight, Falmouth	Dy.	Falmouth . . 1904	..	6	Richard W. A. Faulkner, 20, Norland Square, London.
108305	Twilight, London	Spl.	Rochester . . 1898	..	46	May & Butcher, Lim., Heybridge Basin, Maldon, Essex. *Arthur Butcher, Sea View, Heybridge Basin, Maldon.*
123843	Twilight, London	Cr.	Mevagissey, Cornwall. 1894	..	3	×Stanley Steele, 38, Upper Berkeley Street, Portman Square, London.
108990	Twilight, St. John's, N.F.L.	Sr.	Indian Arm, N.F.L. 1899 Rebuilt Indian Cove. 1915 Rebuilt Bragg's Island. 1926	..	19	James Glover, Deer Island, Bonavista Bay, N.F.L.
93497	Twilight, Sydney, N.S.W.	—	Balmain . . 1886	..	98	James Wallace, 85, Sussex Street, Sydney, N.S.W.
136095	*Twilight Star*, Londonderry.	K.	Meevagh Bay, co. Donegal. 1916	..	17	×Paddy O'Donnell, Inishmeen Island, Derrybeg, co. Donegal.
138239	Twin Sisters, Montreal	Sr.	East Saginaw, Mich. 1889 Rebuilt Sorel, Que. 1917	..	772	Nova Scotia Steel and Coal Co., Lim., New Glasgow, N.S.
45292	Twin Sisters, Stranraer	Sr.	Rothesay . . 1862	V.C.Q.K	55	×Charles Marshall, Drummore, Wigtownshire.
128212	Twingyi, Glasgow	—	Beckingham . 1908	..	658	Irrawaddy Flotilla Co., Lim., 153, St. Vincent St., Glasgow. *Robert Galloway, same address.*
147569	**Twinkler, London**	Sp.	**Littlehampton . 1922**	..	3	Bertram C. Williams-Ellis, 22B, Ebury St., Westminster, London.
115994	Two, London	—	Goole . . . 1902	..	90	Associated Portland Cement Manufacturers, Lim., Portland House, 14, Tothill St., London, S.W.1. *James A. White, same address.*
122184	Two Brothers, Arichat, N.S.	Sr.	Main-à-Dieu, Cape Breton 1907	..	19	Nelson Wilcox, Big Lorraine, Cape Breton, N.S.
79855	Two Brothers, Faversham	Spl.	Faversham . 1878	..	33	×Walter M. Gillett, Grove House, Faversham, Kent.
95320	*Two Brothers*, Galway	Dy.	Arklow . . 1889	..	21	×Mrs. Margaret Sullivan, Bantry, Cork.
58376	Two Brothers, Lynn	Lr.	Newlyn . . 1869	..	17	×Edward Benefer, "Maids Head," King's Lynn.
80879	Two Brothers, Picton, Ont.	Sp.	Battersea . . 1881	..	56	Arthur G. Cousins, Belleville, Ontario.
13025	Two Brothers, Plymouth	Sp.	Plymouth . . 1878	..	46	×Frederick J. Moore, Catte-down, Plymouth.
79896	Two Brothers, Rochester	Spl.	Rainham, Kent 1879	..	41	×James Foxwell, 36, Plough Rd., Rotherhithe, London.
94468	Two Brothers, St. John's, N.F.L.	Sr.	Red Island, N.F.L. 1884	..	28	Patrick Dunphy, Red Island, Placentia Bay, N.F.L.
117029	Two Brothers, St. John's, N.F.L.	Sr.	Ingonish, C.B. 1906	.	17	George Billard, Rose Blanche, N.F.L.
50458	Two Friends, Maldon	Spl.	Sittingbourne . 1865	.	44	× Ephraim Dowsett, 119, Albert Rd., North Woolwich, Kent.
145318	*Two Girls*, Penzance	Lr.	Porthleven, Cornwall. 1906	..	4	× Thomas Harvey, 5, Ebenezer Place, Newlyn, Cornwall.
47889	*Two Sisters*, Barnstaple	K.	Bideford . . 1865	..	53	× Philip K. Harris, "Sunnyside," Appledore, Devon.
84246	Two Sisters, Bideford	Sr.	Bosham, Sussex 1882	H V.Q.G	100	×Theophilus W. Couch, Pentewan, Cornwall.
113491	Two Sisters, Liverpool	Sp.	Winsford . . 1861	..	60	Salt Union, Lim., Colonial House, Liverpool. *Henry Bowman, same address.*
83287	Twylight, Kingston, Ontario	Sp.	Dog Lake, Ont. . 1882	..	41	Clement Bell, Belleville, Ontario.
100575	Tyler, St. John's, N.F.L.	Sr.	Lunenburg, N.S. 1893	..	54	Thomas W. Rose, Bonne Bay, N.F.L.
60237	Tyne, Faversham	Spl.	Faversham . 1869	..	41	Associated Portland Cement Manufacturers, Lim., Portland House, 14, Tothill St., London. *James A. White, same address.*
113647	Tyne, Hull	—	Hull . . . 1902	..	76	John Deheer, Lim., 18, High St., Hull. *John Deheer, same address.*
87211	Tyne, Rochester	Spl.	Cowes, Isle of Wight. 1883	..	42	British Portland Cement Manufacturers, Lim., Portland House, Tothill St., London, S.W.1. *James A. White, same address.*
67325	Tynedale, Newcastle	Sp.	Newcastle. . 1872	..	44	×Thomas Keedy, 3, Ada St., Westoe, South Shields.
85410	Typhon, Magdalen Islands	Sr.	Magdalen Isids. 1912	..	88	A. Arseneau, House Harbour, Magdalen Islands.

Digitized by Google

Official No.	Name of Ship and Port of Registry.	Rig.	Where and When Built.	International Code Signal (if any).	Registered Tonnage.	Owner, or Part Owner, and Manager (if recorded). × Signifies *Managing Owner*. Italics signify *Manager*.
152812	**U. O. Co. No. 1, Vancouver, B.C.**	**Dk.**	**Vancouver, B.C. 1925**	..	185	**Union Oil Co. of Canada, Lim., 806/402, Pender St. West, Vancouver, B.C.**
153274	**U.O. Co. No. 3, Vancouver, B.C.**	—	North Vancouver 1926 B.C.	..	116	Union Oil Co. of Canada, Lim., 402, Pender St. West, Vancouver, B.C.
104301	U. V. W., Rochester . .	Spl.	Borstal . . 1894	..	37	Mrs. Alice Cory, 16, St. James' Avenue, Gravesend, Kent. *Ernest W. Cory, same address.*
152433	**U. and I, Hong Kong . .**	**Cr.**	**Hong Kong . 1923**	..	8	**Harold S. Rouse, Hong Kong.**
94476	U. & I., St. John's, N.F.L. .	Sr.	St. Lawrence, 1888 N.F.L.	..	30	Benjamin Peters, Rencontre, N.F.L.
134479	U. Marcotte Quebec . .	—	Montreal . . 1915	..	463	**City of Quebec, City Hall, Quebec.**
83955	Ubique, Plymouth . .	Cr.	Cowes . . 1858	W.C.V.R	5	Rev. Chas. Hy. V. Pixell, Stoke Newington, London.
101724	Uira, Melbourne . . .	Cr.	Auckland, N.Z. 1896	V.B.W.S	12	**Charles Marshall, Fitzroy, Victoria, S. Aus.**
122723	Ukee, Port Adelaide . .	—	Morgan, 1908 S. Australia.	..	179	Murray Shipping Lim., Steamship Buildings, Currie St., Adelaide, S. Australia.
114337	Uldra, Maldon . . .	Cr.	Rowhedge. . 1905	H.P.W.R	5	**Donald M. Haig, "Golden Hope," Rochford, Essex.**
74429	Ulelia, Bideford . . .	K.	Truro . . . 1877	R.B.K.M	58	×John Hutchings, 200, Irsha St., West Appledore, Devon.
132722	Ulex, London. . . .	—	Canning Town . 1912	..	99	**Associated Portland Cement Manufacturers, Lim., Portland House, 14, Tothill St., London, S.W.1.** *James A. White, same address.*
140473	Uley, Gloucester . . .	—	Appledore, 1905 Devon.	..	64	G. T. Beard, Lim., 25, Commercial Rd., Gloucester. [*Gloucester.* *Arthur Beard, 7, Theresa Place, Bristol Road,*
70955	*Ullock, Adelaide, S.A. . .	—	Aberdeen . . 1875	..	790	Huddart Parker, Lim., Melbourne.
124484	Ullswater, Southampton .	—	Woolston . . 1907	..	135	**R. & J. H. Rea, Lim., Cory Bldgs., Fenchurch St., London, E.C. 3.** *Reginald J. Speller, same address.*
93256	†Ulsterman, Liverpool . .	Sr.	South Shields . 1885	..	116	Standard Lighterage Co., Lim., 8, Drury Lane, Liverpool. *Joseph Forster, same address.*
75113	Ului-i-Lakeba, Suva, Fiji .	Sr.	Auckland, N.Z. 1876	..	25	Carl L. Sahl, Sydney, N.S.W.
112847	Umbria, St. John's, N.F.L. .	Sr.	Random, N.F.L. 1900	..	19	Augustus F. Goodridge, St. John's, N.F.L.
84030	Una, Harwich . . .	Spl.	Harwich . . 1882	J.P.B.N	60	×Charles Crix, Falcon Villa, 9, Crouch Rd. Burnham-on-Crouch.
120659	Una, London	—	Orchard Wharf 1902	..	88	**×Joseph Hyams, 5, Laurel Bank, Golders Green, London, N.**
103172	Una, St. John's, N.F.L. .	Sr.	Shelburne, N.S. 1894	..	82	Lorenzo Noseworthy, Spaniards Bay, N.F.L.
140777	Una M, Roseau, Dominica, .	Sp.	Portsmouth, 1925 Dominica.	..	12	William A. Valentine, Portsmouth, Dominica.
154120	Uncatina, Kingston, St. Vincent, B W I	Sp.	Bequia, St. Vincent, B.W.I, 1926	..	55	× Donald C. L. Ollivierre, Bequia, St. Vincent, B W.I.
127724	Uncle Bob, St. John's, N.F.L.	Sr.	Dead Man's 1906 Bay, N.F.L.	..	27	**Burin Import and Export Co., Lim., Burin, N.F.L.**
99988	Uncle Dick, Lowestoft .	K.	Rye . . . 1894	...	24	Harold Eves, 11, Bentinck St., London. *George Coote, Grove House, Rye, Sussex*
56644	*Uncle Ned*, Faversham .	Sr.	Ipswich . . 1867	H.Q.C.W	130	× George Kearon, Seabank, Arklow, co. Wicklow.
151096	Uncle Sam, Halifax, N S .	Sr.	Port Dufferin, 1927 Halifax Co., N.S.	..	15	**Mrs. Effie M. Kenney, Sheet Harbour, Halifax, N.S.**
32052	Uncle Tom, Hobart Town .	Sr.	Hobart Town . 1853	..	47	Ernest T. Tinning, Hobart, Tasmania.
88697	Undaunted, St. John's, N.F.L.	Sr.	La Have, N.S. . 1884	..	47	Patrick Kennedy, Harbor Main, N.F.L.
150031	Undine, Cape Town . .	Cr.	Falmouth . . 1882	..	3	Clemens Gutsche, Windhuk, S.W.A.
79258	Undine, Launceston, Tasmania	K.	Tasmania . . 1883	..	16	**Henry J. Sward, Hobart, Tasmania.**
120733	*Undine*, Melbourne . .	Cr.	Melbourne . 1906	T.V.P.D	5	Mrs. Violet V. H. Smith, "Colwyn," Portsea Rd., Sorrento, Victoria.
119513	Undine, St. John's, N.F.L. .	Sr.	Twillingate, 1905 N.F.L.	..	45	**Henry J. Earle, Twillingate, N.F.L.**
151683	Undine, Shanghai . . .	Cr.	Shanghai . . 1880	..	26	Robert W. Davis, Shanghai.
131490	Undine Bay, Sydney, N.S.W.	Sr.	Berry's Bay, North 1911 Sydney, N.S.W.	..	18	Andrew K. Roche, Undine Bay, New Hebrides.
94008	Unexpected, Basseterre, St. Kitts.	Sp.	Anguilla, W.I. 1888	..	7	George Harrigan, Anguilla, W.I.
105001	Unexpected Mary, Basseterre, St. Kitts.	Sp.	St. Martin, W.I. 1896	..	7	G. F. Petersen, Island of Anguilla, W.I.
145430	**Unibag, Belfast . . . .**	**—**	**Larne . . 1920**	..	180	Falmouth Docks & Engineering Co., Falmouth, Cornwall. *Henry W. Bartlett, same address.*
145429	**Unibear, Belfast . . . .**	**—**	**Larne . . 1920**	..	180	**Michael Donovan, Custom House Quay, Wexford.**
112019	Unidella, Sydney, N.S. .	Sr.	White Haven, 1902 N.S.	..	16	Philip T. Stickland, Rose Blanche, N.F.L.
44882	Union, Bristol . . .	—	North Hylton . 1862	V.B.C.F	99	T. R. Brown & Sons, Lim., 4, The Grove, Queens Square, Bristol. *Henry R. Brown, same address.*
118244	Union, Port of Spain, Trinidad.	Sp.	St. Vincent, 1911 B.W.I.	..	22	Hubert Jones, Union Island, St. Vincent, B.W.I.
61946	Union, Quebec	Sr.	Jeddore, N.S. . 1870	..	23	Felix Gagné, Malbaie, co. Charlevoix, Quebec.
81724	Union, St. John's, N.F.L. .	Sr.	Hall Bay, NFL 1879	..	37	Henry C. Goodridge, St. John's, N.F.L.
95610	Union, St. John's, N.F.L. .	Sr.	Keels, N.F.L. . 1889	..	17	Joseph Best, Merasheen, Placentia Bay, N.F.L.
101151	Union, St. John's, N.F.L. .	Sr.	Clode Sound, NFL 1891	..	31	George H. Dawe, Summerville, Bonavista Bay, N.F.L.
134823	Union Club, St. John's, NFL	Sr.	Carmanville, 1913 N.F.L.	..	29	Jesse W. West, Carmanville, N.F.L.

* Foreign name "Johanne."

† Formerly a steamer and the "Flying Irishman"

Digitized by Google

Official No.	Name of Ship and Port of Registry.	Rig.	Where and When Built.	International Code Signal (if any).	Registered Tonnage.	Owner, or Part Owner, and Manager (if recorded). × Signifies *Managing Owner*. Italics signify *Manager*.
106479	*Union la Digue, Port Louis	Sr.	Dossebacka, Sweden. 1902	W.P.K.S	223	Henri G. Ducray, Plaines Wilhems.
141538	†Union Oil Company No. 2, Vancouver, B.C.	—	Steveston, B.C. 1920	..	99	Union Oil Co. of Canada, Lim., 402, Pender St. West, Vancouver, B.C.
129904	Unionist, St. John's, N.F.L.	Sr.	Wesleyville, NFL 1911	..	14	George Howse, Wesleyville, N.F.L.
93976	Unique, Colchester . .	Spl.	Maldon . . 1889	..	45	×William H. Theobald, Belton Farm, Leigh-on-Sea, Essex.
115971	Unique, London . . .	Spl.	Sittingbourne . 1903	..	51	Wills & Packham, Lim., Sittingbourne. *Ernest Packham, Highview, St. Mildred's Road, Ramsgate.*
115079	Unique, Nassau, N.P. . .	Sr.	Man o' War Cay, W.I. 1899	..	20	Robert Minns, George Town, Exuma, Bahamas.
95574	Unique, St. John's, N.F.L. .	Sr.	Grand River, NFL 1888	..	17	Prosper A. Garcia, Rose Blanche, N.F.L.
125295	Unitas, St. George's, Grenada	Sp.	L'Esterre, Carriacou. 1912	..	23	James Stiell, L'Esterre, Carriacou.
80520	United, Faversham . .	Spl.	Milton . . 1881	..	33	×William E. White, 49, Selby Rd., Plaistow, Essex.
124788	United, Hull	—	Barton-on-Humber. 1907	..	74	John H. Whitaker, Lim., Oriental Buildings, High St., Hull. *John H. Whitaker, same address.*
97324	United Brothers, St. John's, N.F.L.	Sr.	Grand River, N.F.L. 1890	..	39	John Blanchard, Grand River, Codroy, N.F.L.
108925	United Brothers, St. John's, N.F.L.	Sr.	Smith Sound, N.F.L. 1898	..	35	Walter B. Grieve, St. John's, N.F.L.
112159	United Empire, Chatham, NB	Sr.	Caraquet, N.B. 1903	..	17	Frederick T. B. Young, Caraquet, N.
120087	Unity, Belize, B.H. . .	Sp.	British Honduras 1899	..	6	Alpheus Flowers, Belize, B.H.
44676	Unity, Liverpool . . .	F.	Northwich . 1857	T.W.D.J	69	Liverpool Lighterage Co., Lim., 21, Water St., Liverpool. *Hy. Bloor, same address.*
709	Unity, London . . .	Spl.	Brightlingsea . 1846	H.D.W.G	35	× Bert H. Woollacott, 26, Gratton Rd., West Kensington, London.
79609	Unity, London . . .	Spl.	Chiswick, Middlesex. 1878	..	36	Thames Steam Tug & Lighterage Co., Lim., 25, Great Tower Street, London. *T. W. Jacobs, jun., same address.*
108027	Unity, Montego Bay, Jamaica	Sp.	Grand Cayman 1897	..	20	Jacob O'Neil Rankin, Grand Cayman, Jam.
108510	Unity, Rochester . . .	Spl.	Rainham, Kent 1897	..	42	Supplies & Transport Co., Lim., 1, Shell Rd., Lewisham, London. *Lionel A. Hodson, same address.*
91571	Unity, St. George's, Grenada	Sp.	Carriacou . . 1885	..	6	Joseph Belmar, Carriacou, Grenada.
86884	Unity, St. John's, N.F.L. .	Sr.	Greenspond, NFL 1884	..	20	Edwin Edgar, Greenspond, N.F.L.
152154	Unity H, Basseterre, St. Kitts	Sp.	Nevis . . 1926	..	2	Samuel Hendrickson, Nevis, B.W.I.
40523	Unknown, Adelaide, S.A. .	—	Adelaide, S.A. . 1858	S.V.R.K	55	George Johnston, Port Pirie, S.A.
104938	Uplees, Faversham . .	Spl.	Uplees, Kent . 1897	..	39	×George Austen, Denton Wharf, Gravesend, Kent.
17345	Urania, Carnarvon . .	Sr.	Aberayron . . 1857	M.G.H.J	88	×Rev. William H. Creer, 6, Peel St., Liverpool.
134665	Urania, Poole. . . .	Cr.	Swanage . . 1897	J.C.Q.K	2	Charles G. Budge, Spring Grove, King's Avenue, Parkstone, Dorset.
97098	Urania, Charlottetown .	Sr.	Lunenburg, N.S. 1891	..	100	Andrew E. Boucette, Rusticoville, P.E.I.
106388	Uranica, St. John's, N.F.L. .	Sr.	Robert's Arm, N.F.L. 1895	..	29	John Bray Ayre, St. John's, N.F.L.
89422	Uranus, Adelaide, S.A. . .	—	Mannum, S.A. . 1886	..	93	Murray Shipping Lim., Steamship Buildings, Currie St., Adelaide, S.A.
102885	‡Uranus, London . . .	Bge.	Montrose . . 1894	..	107	×Wm. Hy. Jas. Alexander, St. John's Wharf, Wapping, Middlesex.
136246	Ure, Hull	Kl.	Thorne . . 1915		59	Furley & Co., Lim., East Anglian Buildings, Princes Dock St., Hull. *Richard Furley, same address.*
102831	Urgent, London . . .	Spl.	Blackwall . . 1892	..	72	×Malcolm C. Paton, 47, Mark Lane, London, E.C.3.
76629	Urgent, Rochester . .	Spl.	Rochester . . 1877	..	41	British Portland Cement Manufacturers, Lim., Portland House, Tothill St., London, S.W.1. *James A. White, same address.*
142884	Urgente, Bathurst, R.G. .	Cr.	Bathurst . . (a)	..	19	African & Eastern Trade Corporation, Lim., Wellington St., Bathurst, Gambia.
121497	Uronick, St. John's, N.F.L.	Sr.	Smith Sound, NFL 1906	..	31	Jonathan Miller, New Bonaventure, N.F.L.
103417	Uruguay, Bridgetown, Bar.	Sr.	La Have, N.S. . 1895	..	72	Timothy A. H. Vansluytman, Essequibo British Guiana.
139423	Us Dree, Brixham . .	K.	Brixham . . 1920	..	25	× William G. Bond, 29, Station Hill, Brixham.
99913	Usallet, Rochester .	Spl.	Rochester . . 1892	..	91	×James Clements, Goat Wharf, Brentford, Middlesex.
76892	Useful, Barrow . . .	Sr.	Barrow . . 1879	..	77	John Wynne, 112, Church St., Connah's Quay, Chester. *Mrs. Rosanna Wynne, same address.*
117720	Usk, Bristol	—	Appledore . 1904	..	283	R. & J. H. Rea, Lim., Cory Bldgs., Fenchurch St., London, E.C.3. *Reginald J. Speller, same address.*
94694	Utah and Eunice, Digby, N.S.	Sr.	Freeport, N.S. . 1889	..	33	Elderado G. Lee, Beaver Harbour, Charlotte Co., N.B.
132431	*Utikah II.*, Sydney, N.S.W.	Y.	Melbourne, Victoria. 1911	T.H.L.M	17	Harold Rossiter, Northwood Rd., Longueville, Sydney, N.S.W.
151825	*Utikah III.*, Melbourne	K.	Port Cygnet, Tas. 1925	..	37	Ireton E. Giles, Melbourne Grammar School, South Yarra, Victoria, Aus.
118222	Utility, Rochester. . .	Spl.	Rainham, Kent 1906	..	48	Wakeley Bros. (Rainham, Kent), Lim., Rainham, Kent. *William H. Wakeley, same address.*
150243	Utilla, Weymouth, N.S. .	Sr.	Weymouth, N.S. 1920	T.Q.D.G.	212	Scott Hankinson, Weymouth, N.S.
35322	Utopia, Liverpool . . .	Sr.	St. George, N.B. 1856	..	136	Rea, Lim., 20, Water St., Liverpool. *George W. Madders, same address.*
117057	Utowana, Canso, N.S. . .	Sr.	Tancook, N.S. . 1907	..	15	Wilson & Allen, South Bar, N.S.

* Foreign name "Ellida." †Formerly the "J.T.M. No. 1." ‡ Formerly the "San Francisco."
‖ Formerly the "J. Scott Hankinson" and "Acadian."

Digitized by Google

Official No.	Name of Ship and Port of Registry.	Rig.	Where and When Built.	International Code Signal (if any).	Registered Tonnage.	Owner, or Part Owner, and Manager (if recorded). × Signifies *Managing Owner*. Italics signify *Manager*.
144743	Uveco, Bristol . . .	—	Sudbrook . . 1920	..	110	Milling & Associated Industries, Lim., 40, St. Mary Axe, London, E.C.3. *Stanley Potter*, 240, *Bute St., Cardiff.*
148378	Uvette, Rochester .	—	Sliedrecht, Holland 1927	..	98	×Albert A. Hutson, Earl St., Maidstone.
125680	V. 592, London . . .	K.	Thornaby-on-Tees. 1908	H.M.L.V	133	Wilson, Sons & Co., Lim., Salisbury House, London Wall, London. *George D'A. Thornley, same address.*
125681	V. 593, London . . .	K.	Thornaby-on-Tees. 1908	H.M.L.W	133	Wilson, Sons & Co., Lim., Salisbury House, London Wall, London. *George D'A. Thornley, same address.*
125783	V. 594, London . . .	K.	Thornaby-on-Tees. 1909	H.N.T.R	133	Wilson, Sons & Co., Lim., Salisbury House, London Wall, London. *James W. Farrell, same address.*
125784	V. 595, London . . .	K.	Thornaby-on-Tees. 1909	H.N.T.S	133	Wilson, Sons & Co., Lim., Salisbury House, London Wall, London. *James W. Farrell, same address.*
109961	*V.C., London . . .	Spl.	Murston, Kent 1898	..	50	Smeed, Dean & Co., Lim., Sittingbourne, Kent. *Harold E. Andrews, "Glencoe," Borden Sittingbourne.*
151182	V. C. No. 3, Vancouver, B.C.	—	Vancouver, B.C. 1924	..	137	Vancouver-Courtenay Transportation Co., Lim. Foot Burrard St., Vancouver, B.C.
150938	V. C. M. No. 1, Vancouver, B.C.	—	Vancouver, B.C. 1914	..	142	Vancouver Lumber Co., Lim., 2005, Cambie St., Vancouver, B.C.
141018	V. C. M. No. 2, Vancouver, B.C.	—	Vancouver, B.C. 1914	..	139	Vancouver Lumber Co., Lim., 2005, Cambie St., Vancouver, B.C.
150939	V. C. M. No. 3, Vancouver, B.C.	—	Vancouver, B.C. 1914	..	171	Vancouver Lumber Co., Lim., 2005, Cambie St., Vancouver, B.C.
141019	V. C. M. 4, Vancouver, B.C.	—	Vancouver, B.C. 1914	..	180	Vancouver Lumber Co., Lim., 2005, Cambie St., Vancouver, B.C.
151206	V. D. S. No. 2, Vancouver, B.C.	—	Vancouver, B.C. 1924	..	46	Vancouver Dry Dock & Salvage Co., Lim., 7/815, Hastings St. West, Vancouver, B.C.
152708	V.D.S. No. 3, Vancouver, B.C.	—	Vancouver, B.C. 1925	..	249	Dominion Tug & Barge Co., Lim., 7, Merchants' Exchange Building, Vancouver, B.C.
152723	V.D.S. No. 4, Vancouver, B.C.	—	Vancouver, B.C. 1925	..	248	Dominion Tug & Barge Co., Lim., 7, Merchants' Exchange Building, Vancouver, B.C.
152526	V. D. S. No. 5, Vancouver, B.C.	—	North Vancouver, B.C. 1912	..	124	Vancouver Dredging and Salvage Co., Lim., 7/815, Hastings St., West, Vancouver, B.C.
152737	V.D.S. No. 6, Vancouver, B.C.	—	Vancouver, B.C. 1925	..	254	Pacific Salvage Co., Lim., 900, Wharf St., Victoria, B.C.
152908	V.D.S. No. VII, Vancouver, B.C.	—	Vancouver, B.C. 1925	..	245	Dominion Tug & Barge Co., Lim., 7-815, Hastings St. West, Vancouver, B.C.
152931	V.D.S. No. VIII., Vancouver, B.C.	—	Vancouver, B.C. 1925	..	246	Coast Scow Co., Lim., 325, Howe St., Vancouver, B.C.
153002	V.D.S. No. 9, Vancouver, B.C.	—	Vancouver, B.C. 1926	..	245	Coast Scow Co., Lim., 325, Howe St., Vancouver, B.C.
153278	V.D.S. No. 10, Vancouver, B.C.	—	North Vancouver B.C. 1926	..	707	North Shore Drydock Co., Lim., 7-815, Hastings St. West, Vancouver, B.C.
120396	V. G. B., Portsmouth . .	—	Portsmouth . 1904	..	102	Frank Bevis, Lim., Wolfe Road, Mile End, Portsmouth. *Frank P. Bevis, same address.*
130608	V. I. T. No. 1, Victoria, B.C.	Bge.	Victoria, B.C. . 1911	..	193	Vancouver Island Towing Co., Lim., Victoria, B.C.
130616	V. I. T. No. 2, Victoria, B.C.	Bge.	Victoria, B.C. . 1912	..	155	Vancouver Island Towing Co., Lim., Victoria B.C.
130880	V. L. 1, New Westminster, B.C.	—	New Westminster, B.C. 1913	..	187	J. Hanbury & Co., Lim., Fourth Avenue and Granville St., Vancouver, B.C.
141024	V. L. Co. No. 2, Vancouver, B.C.	—	Vancouver, B.C. 1907	..	128	James S. Matthews, 1343, Maple St., Vancouver, B.C.
150940	V. L. Co. No. 3, Vancouver, B.C.	—	Vancouver, B.C. 1912	..	142	Vancouver Lumber Co., Lim., Connaught Bridge, Vancouver, B.C.
150941	V. L. Co. No. 4, Vancouver B.C.	—	Vancouver, B.C. 1913	..	141	Vancouver Lumber Co., Lim., Connaught Bridge, Vancouver, B.C.
150942	V. L. Co. No. 5, Vancouver, B.C.	—	Vancouver, B.C. 1913	..	143	Vancouver Lumber Co., Lim., Connaught Bridge, Vancouver, B.C.
150943	V. L. Co. No. 6, Vancouver, B.C.	—	Vancouver, B.C. 1913	..	141	Vancouver Lumber Co., Lim., Connaught Bridge, Vancouver, B.C.
150944	V. L. Co. No. 7, Vancouver, B.C.	—	Vancouver, B.C. 1922	..	184	Vancouver Lumber Co., Lim., Connaught Bridge, Vancouver, B.C.
150945	V. L. Co. No. 8, Vancouver, B.C.	—	Vancouver, B.C. 1922	..	186	Vancouver Lumber Co., Lim., Connaught Bridge, Vancouver, B.C.
150946	V. L. Co. No. 9, Vancouver, B.C.	—	Vancouver, B.C. 1923	..	197	Vancouver Lumber Co., Lim., Connaught Bridge, Vancouver, B.C.
150947	V. L. Co. No. 10, Vancouver, B.C.	—	Vancouver, B.C. 1923	..	169	Vancouver Lumber Co., Lim., Connaught Bridge, Vancouver, B.C.
150948	V. L. Co. No. 11, Vancouver, B.C.	—	Vancouver, B.C. 1923	..	171	Vancouver Lumber Co., Lim., Connaught Bridge, Vancouver, B.C.
154426	V P.L. No. 1, Victoria, B.C.	—	Victoria, B.C. 1927	..	84	Victoria Petroleum, Lim., Central Building, Victoria, B.C.
152900	V.T. No. 1, Vancouver, B.C.	—	New Westminster, B.C. 1925	..	258	Vancouver Tugboat Co., Lim., 407, Cordova St. West, Vancouver, B.C.
152901	V.T. No. 2, Vancouver, B C	—	New Westminster, B.C. 1925	..	257	Vancouver Tug Boat Co., Lim., 407, Cordova St. West, Vancouver, B C
152920	V.T. No. 3, Vancouver, B.C.	—	Vancouver, B.C. 1925	..	138	Vancouver Tugboat Co., Lim., 407, Cordova St. West, Vancouver, B.C.

* Formerly the "Donald."

Digitized by Google

Official No.	Name of Ship and Port of Registry.	Rig.	Where and When Built.	International Code Signal (if any).	Registered Tonnage.	Owner, or Part Owner, and Manager (if recorded). × Signifies *Managing Owner*. Italics signify *Manager*.
152930	V.T. No. 4, Vancouver, B.C.	—	Vancouver, B.C. 1925	..	139	Vancouver Tugboat Co., Lim., 407, Cordova St. West, Vancouver, B.C.
153190	V.T. No. 5, Vancouver, B.C.	—	Vancouver, B.C. 1926	..	206	Vancouver Tug Boat Co., Lim., 407, Cordova St. West, Vancouver, B.C.
152947	*V T. No. 6, Vancouver, B.C.	—	Vancouver . 1925 Rebuilt, Vancouver 1927	..	212	Vancouver Tug Boat Co., Lim., 407, Cordova St. West, Vancouver, B.C.
152938	V.T. No. 7, Vancouver, B.C.	—	Vancouver, B.C. 1925	..	141	Vancouver Tugboat Co., Lim., 407, Cordova St. West, Vancouver, B.C.
153292	V.T. No. 8, Vancouver, B.C.	—	Vancouver, B.C. 1926	..	239	Vancouver Tug Boat Co., Lim., 407, Cordova St. West, Vancouver, B.C.
122542	V. T. B. 4, Vancouver, B.C.	—	Vancouver, B.C. 1907	..	224	Marpole Towing Co., Lim., 1001, Main St., Vancouver, B.C.
122543	V. T. B. 5, Vancouver, B.C.	—	Vancouver, B.C. 1907	..	224	Mrs. Mary J. Balkwill, 76, 6th Avenue West, Vancouver, B.C.
141122	V. T. B. No. X., Vancouver, B.C.	—	Vancouver, B.C. 1913	..	16 7	Mrs. Mary J. Balkwill, 76, 6th Avenue West, Vancouver, B.C.
130363	V.F. Williams, Sydney, N.S.	Sr.	Ingonish, N.S. 1911	..	13	Vincent Williams, Ingonish, N.S.
151441	Vadevale, Singapore . .	Lug.	Singapore . 1920	..	82	Nana V. E. V. V. Pillai, 42, Market St., Singapore.
152078	Vadivel Murugan, Jaffna .	Boat	Jaffna . . 1924	..	25	Kasiar Dural-Samy, Kaits.
130640	Vagabond, St. John, N.B. .	Sp.	U.S.A. . . (a)	..	7	Walter Logan, 41, Cedar St., St. John, N.B.
152018	*Vaila*, Belfast. . . .	Yl.	Carrickfergus . 1911	..	7	× Robert Wallace, Saxone House, Donegall Place, Belfast.
151942	Vailani, Singapore . .	Lug	Singapore . . 1920	..	68	Kavana M. Hussain, 110, Chin Swee Rd., Singapore.
149385	*Vaitima II*, Greenock .	Cr.	Rosneath . . 1926	..	40	Walter Berguis, 254, Dobbies Loan, Glasgow.
120205	Vala, Falmouth . . .	Yl.	Falmouth . . 1904	J.C.K.Q	6	Mrs. Edith C. Kempson, Stocken Oakham, Rutland.
94743	Valdare, Digby, N.S. . .	Sr.	Cambridge, NB. 1888 Rebuilt . 1905	..	96	Edward Keans, Port Wade, Annapolis, Co. N.S.
97722	Valders, Rochester . .	Spl.	Sittingbourne . 1890	..	45	Smeed, Dean & Co., Lim., Sittingbourne, Kent. *Harold E. Andrews, "Glencoe," Borden, Sittingbourne.*
136324	*Valdes*, Vancouver, B.C. .	K.	Seattle, Wash. . 1896	..	8	Roderick Martin, Vancouver, B.C.
115750	Valdora, Glasgow . . .	Yl.	Fairlie . . 1903	V.G.H.Q	56	Sir William W. Portal, Bart., Laverstoke House, Whitchurch, Hants.
118442	Valdora, London . . .	Spl.	East Greenwich 1904	..	56	× George Andrews, Borden, Sittingbourne, Kent.
81371	Vale of Clwyd, Liverpool .	F.	Winsford . . 1875	..	83	Salt Union, Lim., Colonial House, Liverpool. *Eustace C. Wickes, same address.*
116711	Valéda, Quebec . . .	Sr.	St. Siméon . 1904	..	52	Jean B. Brouillard, Doriel, co. Charlevoix, Quebec.
136455	*Valencia*, Sydney, N.S.W. .	Cr.	Sydney, N.S.W. 1906	..	7	William G. McBeath, Junr., "Forres," Barnard Rd., Toorak, Melbourne.
114565	*Valentine*, Greenock . .	Yl.	Hamble . . 1902	H.M.Q.F	14	Andrew M. McGeorge, 20, Woodside Terrace, Glasgow.
58472	Valentine, Rochester . .	Spl.	Rochester . . 1868	..	38	Mrs. Alice Cory, 16, St. James' Avenue, Gravesend, Kent. *Ernest W. Cory, same address.*
139365	*Valeria*, Brisbane . . .	Yl.	Berry's Bay, North Sydney, N.S.W. 1905	..	3	Clements F. V. Jackson, River Terrace, Kangaroo Point, Brisbane.
139431	Valerian, Brixham . .	K.	Brixham . . 1923	..	39	× William D. Beaumont, 2, Drew St., Brixham.
102504	*Valerie*, Dartmouth . .	Yl.	Shoreham . . 1895	K.G.M.B	7	× Alexander Cockran, Cliff House, Paignton, Devon.
114035	Valerie, Goole . . .	—	Goole . . . 1900	..	49	W. Bleasdale & Co., Lim., Princes Dock Side, Hull. *Watson Bleasdale, Colonial Chambers, Princes Dock Side, Hull.*
137911	†Valerina, Chatham, N.B. .	Sr.	Caraquet, N.B. 1915	..	18	Robin Jones & Whitman, Lim., Halifax, N.S.
119234	Valetta, Hobart, Tasmania	Yl.	Ulverstone, Tas. 1899	..	13	William A. Markby, Hobart, Tasmania.
83164	Valiant, Arichat, N.S. . .	Sr.	La Have, N.S. . 1881	..	80	Amadee Terris, West Arichat, N.S.
86858	Valiant, St. John's, N.F.L. .	Sr.	Exploits, N.F.L. 1883	..	34	Mark Osmond, Morton's Harbour, N.F.L.
129676	Valibarohan, Singapore .	Tkg.	Singapore . . 1911	..	68	Ena M. Pitchay, 56, Mohamed Sultan Rd., Singapore.
152881	Valida C. Chatham, N.B. .	Sr.	St. Jean D'Arc., N.B. 1925	..	13	Lange Haché, Caraquet, Gloucester, N.B.
100237	Valkyrie, Halifax, N.S. .	Sr.	Tancook, N.S. . 1893	..	5	Hepton E. Marsh, Halifax, N.S.
106517	Valkyrie, Rochester . .	Spl.	Maidstone. . 1896	..	46	Harry H. Anderson, 59, Tonbridge Rd., Maidstone, Kent.
119525	Valkyrie, St. John's, N.F.L.	Sr.	Indian Arm, N.F.L. 1905 Rebuilt at Summerville, N.F.L. 1922	..	37	Richard Humby, Summerville, N.F.L.
153166	*Valkyrie*, Victoria, B.C. .	K.	Victoria, B.C. . 1926	..	19	Hamish J. Sibbald, Glynn P.O., Saanich, B.C.
139645	Vally Nayaghy, Jaffna .	Bk.	Kaits . . . 1917	..	217	Sinnalamby Veerakattipillai, Tondamanar.
152072	‡Vally Nayaky, Jaffna . .	Boat	Kayts . . 1922	..	18	Thampo Kandiah, Vaddukkoddai East, Jaffna.
152073	Vally Nayaghy, Jaffna .	Boat	Kaits . . . 1923	..	15	P. M. Thambyayah, Karampan, Kaits.
132631	Valonia, London . . .	Spl.	East Greenwich 1911	J.N.G.B	90	× Horace Shrubsall, Tunnel Wharf, East Greenwich.
136333	Valora, Greenock . . .	Cr.	Fairlie . . 1906	..	8	Robert Graham, Duntrune, Kirn, Argyllshire.
116496	Valoria, St. John's, N.F.L. .	Sr.	Lunenburg, N.S. 1903	..	99	Charles J. Kearley, Belleoram, N.F.L.
147085	Valour, Hull	Sq.	Howden, Yorks. 1923	..	81	Leeds Industrial Co-operative Society, Lim., 10, Albion St., Leeds, Yorks. *George Briggs, same address.*

* Formerly the "V T. No. 6." † Formerly a motor ship. ‡ Name subject to inquiry.

Digitized by Google

Official No.	Name of Ship and Port of Registry.	Rig.	Where and When Built.	International Code Signal (if any).	Registered Tonnage.	Owner, or Part Owner, and Manager (if recorded). × Signifies *Managing Owner*. Italics signify *Manager*.
105836	Valparaiso, London . .	Bge.	Erith . . . 1896	..	92	Wrightson & Son, Lim., 16, Mincing Lane, London. *William L. Wrightson, same address.*
109949	Vampire, Bombay. . .	K.	Deolali, India . 1906	..	7	J. E. Needham, Royal Bombay Yacht Club, Bombay.
108361	Vampire, London . . .	Spl.	Sittingbourne . 1898	J.V.K.W	79	E. J. & W. Goldsmith, Lim., 110, Fenchurch St., London, E.C.3. *Edward J. Goldsmith, same address.*
103852	Vampire, Vancouver, B.C. .	Sp.	Dartmouth, N.S. 1897	..	2	Wilfred E. Spear, 714-720, Birks Building, Vancouver, B.C.
113155	**Vanapa*, Samarai . . .	K.	Swansea, N.S.W. 1908	..	43	Handley & Clay, Lim., Samarai, Papua.
86322	†Vanda, Southampton .	Cr.	Southampton . 1882	P.T.F.V	18	John R. K. Warneford, c/o Messrs. Faithfull, Owen, Blair & Wright, Dacre House, Victoria St., London, S.W. 1.
100826	‡Vandala, St. John's, N.F.L.	Sr.	La Have, N.S. . 1893	..	57	John D. Malcolm, Port Malcolm, Richmond, Co., N.S.
128080	*Vanderdecken*, Liverpool .	Yl.	Liverpool . . 1909	..	39	W. R. Davies & Co., Lim., Royal Liver Bldg., Liverpool. *William R. Davies, same address.*
79410	Vanduara, Colchester . .	K.	Brightlingsea . 1880	..	36	×Thomas E. Poole, 49, Colne Rd., Brightlingsea, Essex.
104013	Vanduara, Lowestoft . .	K.	Brixham . . 1893	..	55	×Walter E. Leak, 93, London Rd., Lowestoft.
136929	Vandyck, Kingstown, B.W.I.	Sp.	(*a*) (*a*)	..	4	Mrs. Adelaide Ferrary, Canonan, St. Vincent.
139487	Vangad I., Nassau, N.P. .	Sr.	Acklin's Island, Bahamas 1916	..	14	Thomas B. Hanna, Acklin's Island, Bahamas.
71034	Vanguard, St. John's, N.F.L.	Sr.	E. Pt. Medway, N.S. 1876 Rebuilt Guysboro', N.S. 1895	..	51	Patrick Kennedy, Harbour Main, N.F.L.
82245	Vanguard, St. John's, N.F.L.	Sr.	New Bay, N.F.L. 1881	..	46	William J. Blackmore, Pool's Island, N.F.L.
147801	Vanity, Greenock . . .	Cr.	Fairlie . . 1923	..	19	John R. Payne, 17, Regent's Park Terrace, London, S.W. 1.
133486	Vanity, Hobart, Tas. . .	Cr.	Hobart, Tas. . 1911	..	5	William F. Darling, Hobart, Tas.
111388	Vannerhawk, Colchester .	Yl.	Rowhedge . . 1902	..	3	Harry Heyworth-Davis, The Hard, Hythe, Southampton.
118163	‖*Vanora*, Greenock . .	K.	Aberdeen . . 1903	V.C.M.L	40	×William C. Hector, Marlybank, Huntly Gardens, Glasgow, W.
79270	*Vansittart*, Launceston .	K.	Bass Strait . 1884	..	15	Alex. Ross, Vansittart Island, Bass Strait, Tasmania.
93880	*Varani*, Southampton . .	Yl.	Shoreham . . 1889	N.G.H.Q	8	×Sidney W. Heriot, Hasbro Lodge, Knebworth, Hertfordshire.
58450	Varnes, Rochester . . .	Spl.	Frindsbury . 1867	..	41	Associated Portland Cement Manufacturers, Lim., Portland House, Tothill St., London, S.W.1. *James A. White, same address.*
110124	Varuna, London . . .	Spl.	Southampton . 1899	J.V.H.K	69	E. J. & W. Goldsmith, Lim., 110, Fenchurch St., London, E.C.3. *Edward J. Goldsmith, same address.*
125614	Varuna, London . . .	Spl.	E. Greenwich . 1907	..	59	×Joshua Francis, 34, New Town Rd., Colchester.
99799	Varuna, Portsmouth . .	Cr.	Partick . . 1892	T.S.D.Q	34	Julio Adrian Mulhall, 4961, Rivadavia, Quinta Lambare, Buenos Ayres, South America.
101282	Vaudeville, St. John's, N.F.L.	Sr.	Exploits, N.F.L. 1892	..	52	Charles L. Bryant, Random, Trinity Bay, N.F.L.
108205	Vavasour, London . .	Sp.	Blackwall . . 1897	..	64	Yorke Stoneham & Jones, Lim., 145, Grosvenor Rd., London, S.W.1. *William Stoneham, same address.*
120441	Veco, Kingston, Jamaica .	Sp.	Falmouth, Ja. . 1899	..	31	Vere Estates Co., Lim., 14½, Port Royal St., Kingston, Ja.
105709	Vectis, London . . .	Spl.	Sittingbourne . 1895	..	52	C. Burley, Lim., Station Brickfields, Sittingbourne, Kent. *Sydney W. Burley, same address.*
151090	Veda M. McKown, Halifax, N.S.	Sr.	Essex Mass, U.S.A. 1902	..	112	Richard T. Sainthill, North Sydney, N.S.
110169	Vega, London . . .	Bge.	Hull . . . 1899	..	99	×Wm. Hy. Jas. Alexander, St. John's Wharf, Wapping, London.
112537	Vega, Sydney, N.S.W. . .	Cr.	Pambula River, N.S.W. 1901	..	13	Thomas Hooper, Sydney, N.S.W.
104077	Vega, Yarmouth . . .	Wy.	Southtown . 1895	..	28	J. & J. Colman, Lim., Carrow Works, Norwich. *James Liggal, Carrow House, Norwich.*
98256	*Veimauri*, Port Moresby .	K.	Swansea, N.S.W. 1924	..	84	Steamships Trading Co., Lim., Port Moresby, Papua.
131485	*Vella*, Sydney, N.S.W. .	K.	Balmain, N.S.W. 1911	..	30	W. R. Carpenter & Co. (Solomon Is.) Lim., 16, O'Connell Street, Sydney, N.S.W.
100434	Velma A., Moncton, N.B. .	Sr.	Harvey, N.B. . 1892 Rebuilt . . 1905	..	13	Elijah Chase, Sackville, N.B. {B.H.
120090	Velocidad, Belize, B.H. .	D'rey	Brit. Honduras (*a*)	..	2	Juan Ollamilla, San Pedro, Ambergris Caye.
115620	*Velona*, Brisbane . . .	Sp.	Brisbane . . 1907	..	7	Frederick MacD. Hart, Brisbane, Queensland.
123932	*Velsa*, Harwich . . .	Cr.	Middelburg, Holland. 1893	..	21	John B. Dixon, Alcove Cottage, Lyme Regis, Dorset.
139532	Velu Puravy, Jaffna . .	Dhy.	Cuddalore . . 1913	..	63	Sayna M. M. I. Marakayar, Vadalai, India.
129829	Venancia, Belize . . .	Sp.	Brit. Honduras. 1906	..	7	Mariano J. Velasquez, Stann Creek, B.H.
151218	Venayagasowpakialetchemy, Jaffna.	Bk.	Valvettiturai . 1920	..	290	P. K. N. Nagappa Chetty, Jaffna.
152080	Venayagasundaram, Jaffna .	Boat	Valvettiturai . 1924	..	16	N. V. Marcandan, Chaukuvely.
105294	Vendace, Liverpool . .	F.	Fidler's Ferry . 1868	..	68	Rea, Lim., 20, Water St., Liverpool. *George W. Madders, same address.*
104317	Vendetta, London . .	Spl.	Teynham, Kent 1895	..	58	Salamon & Co., Lim., Ferry Road, Rainham Essex. *M. Salamon, same address.*

* Formerly the "Swansea." . † Foreign name "Marguerite." . ‖ Formerly the "Mo Russ." ‡ Foreign name "Agonaise."

Digitized by Google

Official No.	Name of Ship and Port of Registry.	Rig.	Where and When Built.	International Code Signal (if any).	Registered Tonnage.	Owner, or Part Owner, and Manager (if recorded). × Signifies *Managing Owner*. Italics signify *Manager*.
111731	Vendetta, St. John's, N.F.L.	Sr.	Lunenburg 1902 N.S. Rebuilt, Monroe, N.F.L 1925	..	122	John W. Hiscock, Brigus, N.F.L.
135113	Venezia, London . . .	—	Kinderdijk, Holland. 1911	..	275	**James Dredging, Towage & Transport Co., Lim., 3, Little George St., Westminster, London, S.W. 1.** *Robert E. V. James, same address.*
96486	*Venta, London . . .	Spl.	Maldon, Essex. 1893	V.Q.N.G	70	×**Miss Elsie Shrubsall, Cranbrook, Christchurch Rd., Sidcup, Kent.**
110958	Ventura, Rochester . .	Spl.	Rochester . . 1899	J.V.C.B	58	C. Burley, Lim., Sittingbourne, Kent. *Sydney W. Burley, Pond House, Borden, Sittingbourne, Kent.*
148024	*Venture*, Cowes . . .	K.	E. Cowes . . 1924	K.R.D.F.	20	× George Spillane, Belle Vue, Limerick, Ireland.
113650	Venture, Hull . . .	Kl.	Thorne . . 1892	..	56	×Tom W. Lawrence, Thorne, Doncaster, York.
112769	Venture, London . . .	Spl.	Ipswich . . 1900	..	58	Cranfield Bros., Lim., College St., Ipswich. *Samuel Armstrong, same address.*
145198	†*Venture*, London . . .	Cr.	Burnham-on-Crouch. 1921	K.J.D.P	2	Dr. Frederick J. Fielder, "Aldercombe," Caterham Valley, Surrey.
93991	Venture, Nelson, N.Z. . .	K.	Awarua, N.Z. . 1905	..	19	Frederick G. Hadfield, Awarua, Nelson, N.Z.
87576	Venture, Port Darwin . .	K.	Singapore . 1897	..	15	Cecil Freer, Port Darwin, Australia.
92085	Venture, St. John's, N.F.L.	Sr.	Little Braha, NFL 1879	..	18	Edwin W. Roberts, Pilley's Island, N.F.L.
106141	Venture, Sydney, N.S.W. .	Sr.	Cape Hawk, N.S.W. 1897	..	21	James Mills, Mount Ernest, Queensland.
150326	*Venture S.*, Charlottetown, P.E.I.	Sr.	Little Shemogue, N.B. 1924	..	16	James L. Stright, Little Shemogue, New Brunswick.
144599	*Venturer*, London . . .	Sr.	Scheveningen, Holland. 1920	K.F.V.L	159	**George Kearon, King's Hill, Arklow, Co. Wicklow.** *Cecil R. Gregory, 16, Ferry Bank, Arklow, Co. Wicklow.*
72599	Venus, Castletown, Isle of Man.	Sr.	Perth . . . 1876	..	64	×Thomas E. Cain, Cronk Rd., Port St. Mary, Isle of Man.
102880	Venus, London . . .	Bge.	Montrose . 1894	..	107	×Wm. Hy. Jas. Alexander, St. John's Wharf, Wapping, Middlesex.
108965	Venus, St. John's, N.F.L.	.	Rames, N.F.L. 1899	..	25	Michael Gillam, North Sydney, Cape Breton.
114902	*Vera*, Hull	Cr.	Wyvenhoe . 1893	..	3	×William Stamp, Yucca House, Barton-on-Humber.
98309	Vera, Greenock . . .	Cr.	Fairlie . . 1876	P.D.F.K	4	William Thompson, 103, Bath St., Glasgow.
118824	Vera, Hull	—	Hessle . . 1904	..	86	John A. Scott, Lim., 11, High Street, Hull. *Roland Heseltine, 15, Marlborough Avenue, Hull.*
147198	***Vera*, Liverpool . . .**	Cr.	(*a*) (*a*)	K.N.M.H	14	Reginald H. T. Baker, "Bushey Ruff," Thorpe Bay, Southend-on-Sea.
108369	Vera, London	Spl.	Limehouse . 1898	..	89	Owen Parry Lim., Old Custom House, Colchester, Essex. *James A. Pawsey, Oil Mills, Colchester.*
108506	Vera, Rochester . . .	Spl.	Sittingbourne . 1897	..	42	William Wood, Lim., Milton-next-Sittingbourne, Kent. *Albert E. Wood, same address.*
68577	‡Vera, Southampton . .	Yl.	Gosport . . 1875	N.W.H.R	36	Raymond V. E. de B. Crawshay, Frere House, Kelvedon, Essex.
83727	Vera, Sydney, N.S.W. . .	Lr.	Longnose Point, N.S.W. 1883	..	10	George Smith, Sydney, N.S.W.
110667	Vera, Townsville . . .	K.	Thursday Island 1901	..	15	**Bowden Pearling Co., Lim., 22, Bridge St., Sydney, N.S.W.**
121568	Vera, Townsville . . .	K.	Thursday Island 1907	..	15	J. B. Carpenter & Sons, Lim., Thursday Island, Queensland.
184858	Vera B., St. John's, N.F.L. .	Sr.	Wesleyville, N.F.L. 1914	..	63	**Hezekiah Gillard, Fortune, Fortune Bay, N.F.L.**
145952	Vera Bate, Liverpool . .	—	Manchester . 1910	..	47	**W. Bate & Co., Lim., 20, Riderose St., Liverpool.** *Edward Tyson, same address.*
134788	Vera C., St. John's, N.F.L. .	Sr.	Garnish, N.F.L. 1897	..	12	Lewis Cluett, Belleoram, N.F.L.
131179	Vera E. Himmelman, Lunenburg, N.S.	Sr.	Mahone Bay, N.S. 1912	..	99	Gourley B. Anderson, Mulgrave, Guysboro Co., N.S.
152961	*Vera Marie*, Lunenburg, N.S.	Sr.	Chester, N.S. . 1926	..	13	Rogers Levy, Little Tancook, N.S.
141778	Vera P. Thornhill, La Have, N.S.	Sr.	Shelburne, N.S. 1922	..	128	×**Fraser Gray, La Have, N.S.**
110031	‖Veravia, London . . .	Spl.	Sittingbourne, Rebuilt, East Greenwich 1898 1925	..	72	×Horace Shrubsall, Tunnel Wharf, East Greenwich, Kent.
101286	Verbena, St. John's, N.F.L.	Sr.	Burnt Bay, N.F.L. 1892	..	50	Walter Collins, India n Islands, Fogo, N.F.L.
111120	Verbena, St. John's, N.F.L.	Sr.	Rabbits Arm, N.F.L. 1897	..	21	William Ashbourne, Twillingate, N.F.L.
115405	Verbena, St. John's, N.F.L.	Sr.	Fortune Bay, N.F.L. 1902	..	18	William Jas. Osborne, Little Bay East, Fortune Bay, N.F.L.
103609	Verbena, Sydney, C.B. . .	Sr.	Gabarus, C.B. . 1898	..	27	George W. Grant, Gabarus, C.B.
86795	Verbina, St. John's, N.F.L.	Sr.	Goose Bay, NFL 1883	..	17	John McDougall, St. John's, N.F.L.
134935	Verdun, St. John's, N.F.L.	Sr.	St. Brendan, N.F.L. 1916	..	25	Walter S. Monroe, St. John's, N.F.L.
129948	**Vergemere, Portsmouth .	Sr.	Wilmington, Delaware, U.S.A. 1903	J.L.R.C	215	**Dada M. Khandwani, 275, Sheikh Memon St., Bombay**
97086	Veria G., St. John's, N.F.L.	Sr.	La Have, N.S. . 1890	..	54	Ephraim Andre, Herring Neck, N.F.L.
147778	Vermeil, Middlesbrough .	—	(*a*) (*a*)	..	47	**Andrew J. Hutton & Sons, Lim., Dorman, Long & Co's Wharf, Port Clarence, co. Durham.** *Andrew J. Hutton, Sunniside, Nunthorpe, Yorks.*

* Formerly the "Jachin." † Formerly the "Bengorm." ‡ Formerly the "Lorna." Foreign name "Antelope."
‖ Formerly the "Alarm." **Sail with auxiliary steam screw.

Digitized by Google

Official No.	Name of Ship and Port of Registry.	Rig.	Where and When Built.	International Code Signal (if any).	Registered Tonnage.	Owner, or Part Owner, and Manager (if recorded). × Signifies *Managing Owner.* Italics signify *Manager.*
107964	Vernie May, St. John's, N.F.L.	Sr.	Mahone Bay, N.S. 1900	..	76	George J. Carter, Herring Neck, N.F.L.
131063	Vernie S., Lunenburg, N.S.	Sr.	Tancook, N.S. 1907	..	10	Abraham Knickle, Blue Rocks, Lunenburg Co., N.S.
35232	Vernon, Dublin . . .	Sr.	Dorchester, N.B. 1857	R.N.S.Q	79	×Thomas R. Brown, 8, Lillymead Avenue, Knowle, Bristol.
120497	Verona, London . . .	Spl.	East Greenwich 1905	..	56	Ham Lighterage Co., Lim., Ham, Richmond, Surrey. *Harry E. Ford*, 161, *Grosvenor Rd., London, S.W.*
146143	**Verona*, London . . .	K.	Gosport . . 1912	V.Q.T.N	147	Mrs. Alys S. Pringle, Chateau de Genthod, Geneva, Switzerland.
121756	*Verona*, Vancouver, B.C. .	Sp.	Vancouver, B.C. 1906	..	6	Spencer P. Judge, 6053, Nanaimo St., South Vancouver, B.C.
147233	*Verone*, Liverpool . . .	K.	Pt. Bannatyne 1923	..	14	Ernest V. Wilkin, Rivey Lodge, West Byfleet, Surrey.
151088	†*Veronica*, Halifax, N.S. .	Sr.	Frederickshaven Germany. 1914	..	284	Mrs. Matilda H. N. Godman, 45, Wickham Rd., Beckenham, Kent.
120691	Veronica, London . . .	Spl.	East Greenwich 1906	J.T.Q.N	54	×Clement W. Parker, Bradwell-on-Sea, Essex.
83736	Veronica, Port Darwin .	Lr.	Berry's Bay, N.S.W. 1883	..	9	John T. Seymour, King's Sound, W.A.
111169	Veronica, St. John's, N.F.L.	Sr.	Bay Bulls, N.F.L. 1900	..	29	Augustus F. Goodridge, St. John's, N.F.L.
124466	*Veronique*, Glasgow . .	Yl.	Hamble, Hants 1907	H.N.V.W	21	Marquess of Northampton, Castle Ashby, Northampton.
120510	Veronique, London . .	Spl.	East Greenwich 1905	..	50	A. R. & S. Sales, Lim., Globe Wharf, Globe Lane, Woolwich, London. *Arthur Sales, same address.*
141633	Versailles, La Have, N.S. .	Sr.	Bridgewater, N.S. 1919	..	100	×Frederick Gerhardt, East La Have, N.S.
19852	Verulam, Melbourne . .	—	Sunderland . 1858	M.T.Q.J	493	Victorian Lighterage Proprietary, Lim., William Street, Melbourne, Victoria.
114061	Verve, Greenock . . .	Cr.	Sandbank . . 1899	S.Q.D.C	13	John H. Bennett, Charleston, Ballinacurra, co. Cork.
109223	*Verven*, Falmouth . . .	Yl.	Wivenhoe . . 1900	S.M.D.L	3	Frank C. Polglase, Falmouth, Cornwall.
102339	*Vesper*, Auckland, N.Z.. .	Cr.	Auckland, N.Z. 1902	..	5	Tauranga Rimu Co., Lim., Auckland, N.Z.
86607	Vesper, Shoreham . . .	Yl.	Shoreham . . 1885	P.N.V.J	15	×Edwin A. Extence, Yacht "Vesper," Hexton Quay, Oreston, Plymouth.
85202	Vestal, St. George's, Grenada	Sp.	Dominica . . 1880	..	18	James Paterson, Carriacou, Grenada.
134937	Veta M. Brown, St. John's, N.F.L.	Sr.	GinCove, Trinity Bay, N.F.L. 1916	..	45	Aubrey Brown, King's Cove, N.F.L.
104207	Vetty Valauthan, Jaffna .	Sr.	Valvettiturai . 1895	..	87	P. K. N. Nagappachetty, Nattukkottai.
148421	Vi, Hull	Sp.	New Holland . 1925	..	69	C. Markham & Son, Lim., 54, Lime St., Hull. *Charles H. Markham, same address.*
48634	Via, Brixham . . .	Sr.	Brixham . . 1864	V.T.N.F	89	×James Doyle, Newcastle St., Kilkeel, co Down.
152336	Vianna, St. John's, N.F.L. .	Sr.	Burnt Islands, N.F.L. 1926	..	16	Burgeo & La Poile Export Co., Lim., St. John's, N.F.L.
121894	Vice Reine, Shelburne, N.S.	Sp.	Shelburne, N.S. 1906	..	12	Peter Lowe, Mahone Bay, Lunenburg, N.S.
118726	Vicilantibus, Lerwick . .	Lr.	Sandhaven . 1902	..	37	×James Robertson, Levenwick, Shetland.
142962	Vickers-Vimy, St. John's, N.F.L.	Sr.	Harbour Grace, N.F.L. 1919	..	99	John W. Hiscock, Brigus, N.F.L.
149837	‡Vicky, Trinidad . . .	Cr.	Trinidad . . 1925	..	22	John M. Agostini, St. Joseph, Trinidad, B.W.I.
67065	‖Victa, London . . .	Spl.	Rochester . 1874 Rebuilt, London . 1913	..	45	×Clement W. Parker, Bradwell-on-Sea, Essex.
145796	*Victoire*, Lowestoft . .	Sp.	Cantley, Norfolk. 1911	..	6	Harold M. Evans, Turret House, Kirkley Cliff, Lowestoft.
150071	*Victor*, Belize . . .	Sr.	U.S.A. . . 1917	..	31	Wedlake T. Aldham, Belize, B.H.
148894	Victor, Brixham . . .	K.	Galmpton . 1925	..	28	×John E. Rowse, 66, Burton St., Brixham.
105762	Victor, London . . .	Spl.	Ipswich . . 1895	..	56	Owen Parry Lim., Old Custom House, Colchester, Essex. *James A. Pawsey, Oil Mills, Colchester.*
46493	Victor, St. John's, N.F.L. .	Sr.	Lunenburg, N.S. 1866	..	76	Mrs. L. Bartlett, Brigus, N.F.L.
76033	Victor, St. John's, N.F.L. .	Sr.	Burnt Bay, NFL 1877	..	51	Edwin J. Duder, St. John's, N.F.L.
101392	Victor, St. John's, N.F.L. .	Sr.	Pilleys Island, N.F.L. 1895	..	24	Walter B. Grieve, St. John's, N.F.L.
117234	Victor, St. John's, N.F.L. .	Sr.	Pilleys Island, N.F.L. 1895	..	24	Eli Morgan, St. John's, N.F.L.
123445	Victor, St. John's, N.F.L. .	Sr.	Garnish, N.F.L. 1901	..	32	James Baird, St. John's, N.F.L.
89242	Victor, Sydney, N.S.W. .	Lr.	Berry's Bay, NSW 1884	..	14	Edwin W. Streeter, 18, New Bond St., London.
112498	Victor, Sydney, N.S.W. .	K.	Manning Riv., N.S.W. 1900 (a)	..	31	Domingo Orindane, Samarai, British New Guinea.
39743	**Victor, Youghal . . .	Bn.	(a)	..	141	×Samuel W. Oakley, 52, Gracechurch Street London, E.C. 3.
128563	Victor II., Yarmouth . .	Cr.	Wroxham . . 1910	..	10	×Alfred W. Collins, Wroxham, Norfolk.
137302	*Victor A.*, Belize . . .	Sp.	British Honduras. 1912	..	2	Eusebis Allmilla, Belize, British Honduras.
106376	††Victor B., St. John's, N.F.L.	Sr.	CatCove, Trinity Bay, N.F.L. 1897 Rebuilt, Old Bonaventure, N.F.L. 1916	..	19	William Mills, Shoal Harbour, Trinity Bay, N.F.L.
96763	‡‡Victor W. T., Pictou, N.S.	Sr.	Salisbury, U.S.A. 1870	..	75	George Allen, Montague, P.E.I.
129927	*Victoria*, Auckland, N.Z. .	K.	Auckland, N.Z. 1905	..	9	Edward R. Whitechurch, Tahuna, N.Z.
103775	Victoria, Chatham, N.B. .	Sr.	Shippegan, N.B. 1897	..	16	W. S. Loggie Co., Lim., Chatham, N.B.
47870	Victoria, Harwich. . .	Spl.	Faversham . 1864	..	43	×Harold F. Walker, 29, Beaconsfield Road, St. Albans, Herts.

* Foreign name "Xarifa." † Foreign names "Marga," "Abden" and "Samao." ‡ Formerly the "Petrel."
‖ Formerly the "& Co." **Foreign name "Concordia." †† Formerly the "A.R.C." ‡‡ Formerly the "Lelia Linwood."

Digitized by Google

Official No.	Name of Ship and Port of Registry.	Rig.	Where and When Built.	International Code Signal (if any).	Registered Tonnage.	Owner, or Part Owner, and Manager (if recorded). × Signifies *Managing Owner.* Italics signify *Manager.*
32072	Victoria, Hobart	Cr.	Hobart Town . 1840	..	20	William J. Tilley, Hobart, Tasmania.
58535	Victoria, Ipswich	Spl.	Ipswich . 1868	..	39	George Austin, Denton Wharf, Gravesend, Kent.
105375	Victoria, Liverpool	--	Northwich . 1861	..	62	William Cooper and Sons, Lim., Widnes, Lancs. *James H. Cooper, Widnes Dock, Widnes.*
108233	Victoria, London	Spl.	Sittingbourne . 1897	..	84	Smeed, Dean & Co., Lim., Sittingbourne, Kent. *Harold E. Andrews, "Glencoe," Borden Sittingbourne.*
108239	Victoria, London	Spl.	Greenhithe . 1897	..	45	Associated Portland Cement Manufacturers, Lim., Portland House, 14, Tothill St., London, S.W.1. *James A. White, same address.*
108338	Victoria, London	Spl.	Rochester . 1898	..	44	Associated Portland Cement Manufacturers, Lim., Portland House, 14, Tothill St., Westminster, S.W.1. *James A. White, same address.*
115872	Victoria, London	—	Papendrecht . 1902	..	117	Samuel Williams & Sons, Lim., 8, Lloyd's Ave., London, E.C.3. *Alfred Williams, same address.*
102544	Victoria, Nassau, N.P.	Sr.	Nassau, N.P. . 1895	..	10	Fras. Abraham Holmes, Nassau, N.P.
112878	Victoria, Nassau, N.P.	Sr.	Marsh Harbour 1900	..	18	William B. North, Nassau, N.P.
90709	Victoria, St. Catharine's, Ontario.	Scow	Welland, Ont. . 1870	..	156	Allan I. Holloway, Bertie, Ontario.
108883	Victoria, St. John's, N.F.L.	Sr	Exploits, N.F.L. 1897	..	23	David Lewis, Dominion Point, N.F.L.
111135	Victoria, St. John's, N.F.L.	Sr.	Clarenville, NFL 1899	..	30	Wm. C. Job, St. John's, N.F.L.
113876	Victoria, St. John's, N.F.L.	Sr.	Belloram, N.F.L. 1901	..	62	James Rogers, Old Perlican, N.F.L.
114113	Victoria, Singapore	Tkg.	Singapore . 1902	..	73	Ena M. Pichay, Singapore.
107359	Victoria, Sydney, C.B	Sr.	New Haven, Victoria co., N.S. 1899	..	11	Daniel Johnston, Louisburg, C.B.
112570	Victoria, Sydney, N.S.W.	Sr.	Port Stephen's, N.S.W. 1901	..	105	Colonial Sugar Refining Co., Lim., Sydney, N.S.W.
104092	Victoria, Yarmouth	Cr.	Wroxham . 1897	..	10	×John Loynes, Wroxham.
145924	Victoria Abbott, Liverpool	—	Stretford . 1897	..	44	Frederick J. Abbott, Lim., 19, Castle St., Liverpool. *Thomas Abbott, same address.*
145863	Victoria Burton, Liverpool.	—	Bromboro' Pool 1909	..	39	Burton & Son, Lim., 44, Chapel St., Liverpool. *Thomas H. Burton, same address.*
109113	*Victoria Cross*, Ramsgate	K.	Porthleven . 1898	..	12	×Thomas C. Parncutt, 14, Avenue Road, Ramsgate, Kent.
133210	*Victoria R.*, Belize	Sp.	Payo, Obispo, Yucatan. 1913	..	4	Juan A. Ramirez, Corozal, British Honduras.
113808	Victoria Regia, St. John's, N.F.L.	Sr.	Indian Arm, N.F.L. 1901	..	38	Eli Humby, Summerville, N.F.L.
134679	Victoria Ward, Belfast	—	Larne . 1909	..	50	John Kelly, Lim., Station St., Belfast. *William Clint, 167, Upper Newtownards Rd., Belfast.*
87589	*Victory*, Adelaide, S.A.	K.	Huon River, Tasmania. 1878	..	35	Frank B. Dewar, Birkenhead, S.Aus.
151352	Victory, Auckland	Cr.	Auckland . 1908	..	7	Harold J. C. George, Auckland, N.Z.
122495	Victory, Chatham, N.B.	Sr.	Escuminac, NB. 1907	..	10	Joseph A. C. Williston, Hardwicke, Northumberland Co., N.B.
104950	Victory, Faversham	Spl.	Conyer's Quay. 1901	J.V.D.T	44	Broad & Co., Lim., 4, South Wharf, Paddington, London, W. 2. *Arthur G. Harris, same address.*
119021	Victory, Fremantle, W.A.	Sr.	Fremantle . 1904	..	12	Benjamin V. Herman, Broome, W.A.
69918	Victory, Gloucester	Tw.	Gloucester. 1877	..	37	Jacob Rice & Son, Lim., St. Owen's Steam Wharf, Gloucester. *Arthur H. Smith, 13, Howard St., Gloucester.*
26071	Victory, Liverpool	F.	Northwich . 1856	P.D.L.J	68	George Hamlett & Sons, Lim., Winsford, Cheshire. *Ernest Williams, Ways Green, Winsford, Cheshire.*
95576	Victory, St. John's, N.F.L.	Sr.	Goose Bay, N.F.L. 1888	..	16	James Ryan, Bonavista, N.F.L.
95596	Victory, St. John's, N.F.L.	Sr.	SmithSound, NFL 1888	..	17	Robert Byrne, Brigus, N.F.L.
97290	Victory, St. John's, N.F.L.	Sr.	Placentia, N.F.L. 1887	..	30	William C. Job, St. John's, N.F.L.
119417	Victory, St. John's, N.F.L.	Sr.	Bonaventure, N.F.L. 1902	..	15	Samuel Cox, New Bay, Notre Dame Bay, N.F.L.
134210	Victory Chimes, Parrsboro, N.S.	Sr.	Cardigan, P.E.I. 1918	T.P.B.W	4	Burton & Merriam, Parrsboro', Cumberland Co., N.S.
104759	Victress, Ramsgate	K.	Rye . 1895	..	28	×George G. Caseley, 10, Willson's Rd., Ramsgate.
135159	Vicunia, London	Spl.	E. Greenwich . 1912	J.N.Q.G	75	×Horace Shrubsall, Tunnel Wharf, E. Greenwich, London.
121322	*Vida VI., Glasgow	Yl.	Fairlie . 1906	H.M.F.C	41	William A. Wylie, 13, Woodside Terrace, Glasgow.
140138	Vidaraniam, Singapore	F & A	Singapore . 1918	..	76	Mohideen Seeni, 103, Amoy St., Singapore.
125667	Videla, Belize	Sp.	Brit. Honduras 1907	..	8	John A. Bailey, Sittee, British Honduras.
97289	Vidette, St. John's, N.F.L.	Sr.	Bath, Me. . 1867	..	56	Abraham Parsons of William, Bay Roberts, N.F.L.
116466	Vie, Vancouver, B.C.	—	Vancouver . 1902	..	22	Daniel King, Vancouver, B.C.
126338	Vie No. 3, Vancouver, B.C.	—	Vancouver, B.C. 1909	..	61	Daniel King, Vancouver, B.C.
115096	Vienna, Nassau, N.P.	Sr.	Long Cay, Crooked Island. 1903	..	13	David Beneby, Long Cay, Crooked Island, Bahamas.
146999	Vigilance, Brixham	K.	Brixham . 1926	..	39	×George M. Foster, 1, Mount Pleasant Rd., Brixham.
125107	†Vigilant, Brixham	K.	Brixham . 1907	..	38	×Wm. G. Polyblank, 88, North View Road, Brixham.
92589	Vigilant, Gaspé	Sr.	Anticosti . 1894	..	11	Lue Cormier, Esquimaux Point, co. Saguenay, Quebec.

* Formerly the "Rose." † Formerly a motor vessel.

Digitized by Google

Official No.	Name of Ship and Port of Registry.	Rig.	Where and When Built.	International Code Signal (if any).	Registered Tonnage.	Owner, or Part Owner, and Manager (if recorded). × Signifies *Managing Owner*. Italics signify *Manager*.
100251	Vigilant, Halifax, N.S.	Sr.	Tancock Is.,N.S. 1894	..	5	Dudley Mills, Halifax, N.S.
116176	Vigilant, Harwich	Spl.	Ipswich 1904	J.P.R.L	73	×Edmond A. Horlock, Mistley, Essex.
16970	Vigilant, St. Andrew's, N.B.	Sp.	Clark's Harbour, N.S.	..	12	W. Cossaboom, Grand Manan, N.B.
91560	Vigilant,St.George's,Grenada	Sp.	Carriacou 1886	..	8	Napoleon Thompson, Carriacou, Grenada.
94486	Vigilant, St. John's, N.F.L.	Sr.	Hants Har.,NFL 1888	..	89	Arthur S. Rendell, St. John's, N.F.L.
112948	Vigilant, St. John's, N.F.L.	Sr.	Ship'sCove,NFL 1900	..	30	Joseph M. Butler, St. John's, N.F.L.
97430	Vigilant, Turks Islands	Sr.	East Caicos 1894	..	6	Charles A. Wilde, West Caicos, Caicos Ilds.
127681	Vignette, St. John's, N.F.L.	Sr.	Ramea, N.F.L. 1908	..	57	George Penny, Ramea, N.F.L.
133921	Vika, Chatham, N.B.	Sr.	Lamek, N.B. 1913	..	29	MaximinPoulin, Little Lamek, co.Gloucester, N.B.
115184	Viking, Auckland, N.Z.	Yl.	Auckland, N.Z. 1892	..	30	Ernest H. Davis, Auckland, N.Z.
94157	Viking, Brisbane	Sp.	Brisbane 1894	..	3	George Baynes, Brisbane.
139363	*Viking*, Brisbane	Yl.	Brisbane 1924	..	11	Allan M. Wilson, New Farm, Brisbane.
123103	Viking, Burntisland	G.	St. Margaret's Hope,Orkney. 1901	..	7	×Rudolph L. Bruce, Harbour Place, Burntisland.
118533	Viking, Fremantle, W.A.	Sr.	Perth, W.A. 1903	..	13	Philip Pentony, Broome, W.A.
114764	Viking, London	Spl.	Charlton 1901	..	50	Cory Lighterage Lim., Cory Bldgs., Fenchurch St., London. *Reginald J. Speller, same address.*
104319	Viking, Rochester	K.	Rochester 1895	P.K.R.L	63	×William R. Jarrett, jun., Claremont, Chalkwell Rd., Sittingbourne, Kent.
107331	Viking, St. John, N.B.	Sp.	Yarmouth, N.S. 1899	..	9	Harry H. Bissett, St. John, N.B.
153689	Viking, Shanghai	Sp.	Shanghai 1925	..	5	James Neil, 150, Bubbling Well Rd., Shanghai.
131541	*Viking*, Sydney, N.S.W.	Cr.	North Sydney, N.S.W. 1912	..	8	John A. Muston, Sydney, N.S.W.
118600	Viking, Townsville	K.	Thursday Island 1903	..	18	Ernest W. Cleveland, Thursday Is., Queensland.
150493	Vilda A., Parrsboro, N.S.	Sr.	PortGreville,N.S. 1922	..	98	William O. Allen, Port Greville, N.S.
129632	Vilia, Glasgow	Sp.	Belfast 1910	H.Q.N.B	5	Robert Barbour, 176, West George St., Glasgow.
119798	Villa, Nassau, N.P.	Sp.	Biminis 1909	..	10	W. H. Rolle, Biminis, Bahamas.
77395	*Village Belle*, Dublin	Sr.	Barnstaple 1878	..	69	×Thomas Kavanagh, 6, Upper Main St., Arklow, Wicklow.
92873	Village Belle, Dublin	Sk.	Fairlie 1886	..	14	×Christopher M. Doyle, 43, Thorncastle St., Ringend, Dublin.
82104	Village Belle, St. John's, N.F.L.	Sr.	Indian Arm, N.F.L. 1880	..	58	James S. Stewart, St. John's, N.F.L.
84828	Village Belle, St. John's, N.F.L.	Sr.	Smith's Sound, N.F.L. 1882	..	34	Abraham Stone, White Rock, Trinity Bay, N.F.L.
86877	Village Belle, St. John's, N.F.L.	Sr.	Bay Bulls,N.F.L. 1884	..	26	Thomas G. Williams, Bay Bulls, N.F.L.
94470	Village Belle, St. John's, N.F.L.	Sr.	Ragged Island, N.F.L. 1888	..	31	Michael Tobin, St. John's, N.F.L.
95552	Village Belle, St. John's, N.F.L.	Sr.	Bonavista Bay, N.F.L. 1888	..	17	Sir Robert Thorburn, St. John's, N.F.L.
97283	Village Belle, St. John's, N.F.L.	Sr.	Bay de L'Argent, N.F.L. 1889	..	19	Eli Bunfield, Bay de L'Argent, N.F.L.
101234	Village Belle, St. John's, N.F.L.	Sr.	Lower Island Cove, N.F.L. 1892	..	23	John Paterson, Harbour Grace, N.F.L.
101317	Village Belle, St. John's, N.F.L.	Sr.	Green Bay, N.F.L. 1884	..	19	Reuben Mercer, jun., Notre Dame Bay, N.F.L.
119428	Village Bride, St. John's, N.F.L.	Sr.	FortuneHarbour N.F.L. 1904; Rebuilt, Kingwell, N.F.L. 1926	..	37	Alberto Wareham, Harbor Buffett, Placentia Bay, N.F.L.
133666	Village Leaf, Halifax, N.S.	Sr.	Mahone Bay,N.S. 1913	..	78	John Keeping, Rameo, N.F.L.
45586	Village Maid, Liverpool	—	Inverness 1864; Rebuilt, Birkenhead 1910	..	143	Rea, Lim., Water St., Liverpool. *George W. Madders, same address.*
141779	Village Queen, La Have, N.S.	Sr.	Dayspring, N.S. 1923	..	123	× James L. Publicover, Dublin Shore, N.S.
88302	Villageois, Quebec	Bge.	St. Jean d'Eschaillons. 1881	..	93	George Gignac, Portneuf, Quebec.
154117	Vilna, Kingstown, St. Vincent, B.W.I.	Sp.	Bequia 1925	..	19	Donald C. McIntosh, Bequia, St. Vincent, B.W.I.
120812	Vim, Liverpool	F.	Northwich 1904	..	140	Lever Brothers,Lim.,Port Sunlight, Cheshire. *Luke V. Fildes, 26, Upper Hamilton Terrace, St. John's Wood, London, N.W.8.*
125745	Vimona, London	Cr.	East Greenwich 1908	H.N.J.S	13	×Sidney Bew, 57, Leigh Rd., Leigh-on-Sea, Essex.
79879	Vincent, Rochester	—	Murston, Kent 1879; Rebuilt, Marston, Kent. 1912	.	31	Smeed, Dean & Co., Lim., Sittingbourne, Kent. [*Sittingbourne.* *Harold E. Andrews, "Glencoe," Borden.*
149066	Vincit, Hull	—	Hessle 1915	..	114	Humber Lighterage Co., Lim., Victoria Mills, Grimsby. *Harry H. Twydell, 33. Brereton Avenue, Cleethorpes, Lincs.*
106334	Vinco, St. John's, N.F.L.	Sr.	Lawrencetown, N.F.L. 1895	..	22	Josiah Manuel, Exploits, Burnt Island, N.F.L.
102299	*Vindex*, Nelson	K.	Auckland, N.Z. 1897	..	16	Christopher J. H. Stade, Motueka, N.Z.
54219	Vindex, South Shields	Bn.	Pr. Ed. Is. 1866	K.F.P.V	165	Purdy Coal Co., Lim., Fish Quay, Nth. Shields. *George R. Purdy, jun., same address.*
112886	Vindicator, Nassau, N.P.	Sp.	Mastic Point 1900	..	7	Robert G. E. Bain, Mastic Point, Andros Is., Bahamas.
102634	*Vindicatrix, London	—	Port Glasgow 1893	..	2172	Shipping Federation, Lim., 52, Leadenhall St., London, E.C.3. *Cuthbert Laws, same address.*
128198	Viola, Glasgow	Cr.	Fairlie 1908	K.F.C.Q	8	×Thomas M. Hunter, Broompark, Cove, Dumbartonshire.

* Formerly the "Arronmore."

Digitized by Google

Official No.	Name of Ship and Port of Registry.	Rig.	Where and When Built.	International Code Signal (if any).	Registered Tonnage.	Owner, or Part Owner, and Manager (if recorded). × Signifies *Managing Owner*. Italics signify *Manager*.
110980	Viola, Rochester	Spl.	Strood 1900	..	38	×Harold E. Andrews, "Glencoe," Borden, Sittingbourne.
86778	Viola, St. John's, N.F.L.	Sr.	Oderin, N.F.L. 1883	..	26	Augustus F. Goodridge, St. John's, N.F.L.
101236	Viola, St. John's, N.F.L.	Sr.	Exploits, N.F.L. 1892	..	32	James Baird, St. John's, N.F.L.
106309	Viola, St. John's, N.F.L.	Sr.	Trinity Bay, NFL 1895	..	17	Robert S. Bremner, Trinity, N.F.L.
111152	Viola, St. John's, N.F.L.	Sr.	New Perlican, N.F.L. 1900	..	28	James Moore, Carbonear, N.F.L.
113865	Viola, St. John's, N.F.L.	Sr.	Trinity Bay, N.F.L. 1901	..	12	Robert G. Rendell, St. John's, N.F.L.
126912	ViolaG.Hartlin, Halifax, N.S.	Sr.	Jeddore, N.S. 1910	..	25	Peter Hartlin, Jeddore, Halifax Co. N.S.
100330	Viola Pearl, Yarmouth, N.S.	Sr.	Eel Brook, N.S. 1894	..	24	Roy L. Neaves, Parker's Cove, Annapolis Co., N.S.
129618	Violet, Basseterre, St. Kitts	Sp.	Anguilla 1915	..	6	Horatio Hodge, Statia Valley, Anguilla.
123203	Violet, Bideford	Bge.	Appledore 1896	..	17	×Charles Chamberlain, jun., Swiss Cottage, Bickington Rd., Barnstaple.
130148	*Violet*, Brisbane	Sp.	Wynnum, Queensland 1910	..	11	James Chapman, Brisbane.
120053	Violet, Plymouth	K.	Brixham 1904		39	×John C. Pease, 21, Egerton Rd., Plymouth.
79254	Violet, Hobart, Tasmania	K.	Torquay, Tasmania. 1882	N.F.M.D	25	Charles E. Chesterman, Hobart, Tas.
99424	Violet, Liverpool	F.	Northwich 1892	..	62	W. Bate & Co., Lim., 20, Redcross St., Liverpool. *Edward Tyson, same address.*
105853	Violet, London	Spl.	Ipswich 1896	..	64	A. R. & S. Sales, Lim., Sales Wharf, Globe Lane, Woolwich, Kent. *Arthur Sales, same address.*
104001	Violet, Lowestoft	Dy.	Lowestoft 1893	..	48	×Walter E. Leak, 93, London Rd. South, Lowestoft.
96482	Violet, Maldon	Spl.	Maldon 1889	..	45	E. Marriage & Son, Lim., East Mills, Colchester. *Thos. E. Wyncoll, same address.*
101725	Violet, Melbourne	Cr.	Williamstown 1899	..	7	John Cumming, Mount Violet, Camperdown, Victoria.
87226	Violet, Rochester	Spl.	Teynham, Kent 1884	..	42	×Albert E. Wood, Newhouse, Milton Regis, Kent.
117932	Violet, Roseau, Dominica	Sp.	Tortola, V.I. 1907	..	12	Thomas H. Shillingford, Colihaut, Dominica.
90152	Violet, St. John's, N.F.L.	Sr.	Exploits Bay 1884	..	24	James Baird, St. John's, N.F.L.
92118	Violet, St. John's, N.F.L.	Sr.	Fortune Bay, N.F.L. 1882	..	25	John J. Burke, St. Jacques, Fortune Bay, N.F.L.
123439	Violet, St. John's, N.F.L.	Sr.	Hearts Content, N.F.L. 1906	..	29	Augustus F. Goodridge, St. John's, N.F.L.
124848	Violet, St. John's, N.F.L.	Sr.	Cavendish, NFL 1906	..	18	Charles Dawe, Bay Roberts, N.F.L.
120193	Violet, Shanghai	Cr.	Shanghai 1892	..	8	Edwin T. Byrne, Shanghai. [Mayo.
126981	*Violet*, Sligo	Lr.	Inverary, N.B. 1907	..	8	Anthony Henaghan, Falmore, Blacksod, Co.
109285	Violet, Southampton	Cr.	Southampton 1898	Q.G.H.J	4	Henry A. Petre, Tor Bryan, Ingatestone, Essex.
111128	Violet Carrie, St. John's, NFL	Sr.	Birchy Bay, NFL 1899	..	78	William Ashbourne, Twillingate, N.F.L.
140074	Violet Ellen, St. John's, N.F.L.	Sr.	Channel, N.F.L. 1913	..	8	Alexander Battiste, Channel, N.F.L.
134911	Violet Flynn, St. John's, N.F.L.	Sr.	Marystown, N.F.L. 1915	..	20	Patrick J. Cheeseman, Rushoon, Placentia Bay, N.F.L.
129950	Violet H., St. John's, N.F.L.	Sp.	West Point, La Poile, N.F.L. 1912	..	12	James Horwood, Harbour Le Cou, N.F.L.
151586	Violet Jones, St. John's, N.F.L.	Sr.	Little Bay Islands, N.F.L. 1922	..	36	Job Brothers & Co., Lim., St. John's, N.F.L.
133673	Violet M. Hutt, Halifax, N.S.	Sr.	Owls Head, Halifax Co., N.S. 1914	..	23	Neville Canneries, Lim., 119, Lower Water St., Halifax, N.S.
123441	Violet May, St. John's, N.F.L.	Sr.	Glovertown, N.F.L. 1906	..	53	Baxter Burry, Glovertown, N.F.L.
94726	Violet N., Digby, N.S.	Sr.	Cornwallis, N.S. 1888	..	32	Andrew Coggins, Westport, Digby Co., N.S.
129931	Violet Pearl, St. John's, NFL	Sr.	Marystown, NFL 1899	..	22	John T. Cheeseman, Port au Bras, Burin, N.F.L.
109992	Violet Sibyl, London	Spl.	Ipswich 1898	S.N.B.K	59	×Clement W. Parker, Bradwell-on-Sea, Essex.
101735	Violet III., Melbourne.	Cr.	Geelong 1900	W.H.F.V	5	Thomas A. Dickson, Geelong, Victoria.
90485	Violet West, Halifax, N.S.	Sr.	Seaforth, N.S. 1885	..	36	John L. Abriel, Pope's Harbour, Halifax Co., N.S.
122238	Violet and Annie, Halifax, N.S.	Sp.	Port Clyde, N.S. 1908	..	12	Robin, Jones & Whitman, Lim., Halifax, N.S.
100548	Violetta, Digby, N.S.	Sr.	Hillsburn, N.S. 1898	..	11	Arthur W. Longmire, Hillsburn, Annapolis, N.S.
140490	Violina, St. George's, Grenada.	Sp.	Beausejour, Carriacou. 1918	..	21	James David, Belmont, Carriacou.
108304	Viper, London	Spl.	Sittingbourne 1898	..	81	E. J. & W. Goldsmith, Lim., 110, Fenchurch St., London, E.C.3. *Edward J. Goldsmith, same address.*
81030	Viper, Plymouth	Bge.	Plymouth 1880	..	17	William Devey, 16, Wilton St., Stoke, Devonport.
130423	Vira Evelyn, St. Andrews, N.B	Sp.	Swan's Island, Maine. 1894	..	14	Frank M. Calder, Campobello, N.B.
131371	Vireena, Liverpool	Cr.	Millom 1911	H.T.Q.G	12	Lieut.-Commander Eric Elgood, 42, Queen's Rd., Hoylake, Chester.
85640	Virgin Belle, St. John's, N.F.L.	Sr.	Mahone Bay, N.S. 1883	..	57	George D. Walker, Walkerville, Richmond Co., N.S.
82994	Virginia, Bathurst, R.G.	Cr.	Bathurst, R.G. 1880	..	15	Bathurst Trading Co., Lim., Wellington St., Bathurst, R.G.
113869	Virginia, St. John's, N.F.L.	Sr.	Fortune Bay, N.F.L. 1901	..	25	James Baird, Lim., St. John's, N.F.L.
113041	Virginia Deer, St. John's, N.F.L.	Sr.	Placentia, N.F.L. 1899	..	29	James Baird, St. John's, N.F.L.
140481	Virginia Mac, St. George's, Grenada.	Sp.	Windward, Carriacou. 1911	..	6	Virginia McLawrence, Windward, Carriacou.

Digitized by Google

Official No.	Name of Ship and Port of Registry.	Rig.	Where and When Built.	International Code Signal (if any).	Registered Tonnage.	Owner, or Part Owner, and Manager (if recorded). × Signifies *Managing Owner.* Italics signify *Manager.*
65343	**Virgo*, Falmouth	Sr.	Falmouth . 1874	K.G.W.T	114	×Marmaduke N. Wright, Bolton Hall, Clitheroe, Yorks.
114743	Virgo, London	—	Rotterdam . 1901	..	75	×Wm. Hy. Jas. Alexander, St. John's Wharf, Wapping, London.
110123	Virocca, London	Spl.	Southampton . 1899	J.V.F.P	69	E. J. & W. Goldsmith, Lim., 110, Fenchurch St., London, E.C.3. *Edward J. Goldsmith, same address.*
70313	Virtue, Carnarvon	Sk.	Carnarvon . 1874	..	16	×John Roberts, 2, Skinner St., Carnarvon.
101697	Virtuous, St. George, Grenada	Sp.	Carriacou, Grenada. 1894	..	9	Samuel Billy, Carriacou, Grenada.
132723	Viscaria, London	—	Canning Town . 1912	..	99	Associated Portland Cement Manufacturers, Lim., Portland House, 14, Tothill St., London, S.W.1. *James A. White, same address.*
109375	Viscount Ridley, Blyth	—	Paisley . 1909	..	305	Blyth Harbour Commissioners, Blyth, Northumberland. *Christopher E. Baldwin, same address.*
118519	Vision, Fremantle, W.A.	Sr.	Fremantle, W.A. 1903	..	12	Mrs. Hannah M. Clarke, Broome, W.A.
89261	Vision, Sydney, N.S.W.	Lr.	Pyrmont, N.S.W. 1883	..	13	George Smith, Thursday Island, Queensland.
84712	Visit, St. John's, N.F.L.	Sr.	Pope's Harbour, N.F.L. 1881	..	26	George Knowling, St. John's, N.F.L.
137280	Visitor, Belize	Sl.	British Honduras. 1915	..	12	Carlos-Aragon, Belize, B.H.
90202	Vita, St. John's, N.F.L.	Sr.	Green Bay, N.F.L. 1884	..	42	James Goodfellow, St. John's, N.F.L.
151450	Vithianantha, Singapore	F&A	Singapore . 1920	..	70	Vayna Supayah, 229, Tanjong Pagar Rd., Singapore.
101102	Viva Braudon, Sydney, N.S.W.	Cr.	Newtown, N.S.W. 1893	..	3	Johnston Tait, Botany, N.S.W.
135964	†*Vivacious*, Bideford	Cr.	Polruan, Cornwall 1910	K.B.F.N	11	×Russell Palmer, Waveney, Paynes Lane, Pinner, Middx.
152853	Vivette, Montreal, Que.	Sp.	Hamilton, Ont. 1916	..	2	William E. Bolton, 577, Roslyn Avenue, Westmount, Que.
104449	Vivian, Portsmouth	K.	Portsmouth . 1895	..	54	Frank Bevis, Lim., Wolfe Rd., Mile End, Portsmouth. *Frank P. Bevis, same address.*
90597	Vivian, St. John's, N.F.L.	Sr.	Lunenburg, N.S. 1885	..	99	Obadiah Hodder, Twillingate, N.F.L.
138590	Vivian Currier, Saint John, N.B.	—	Oromocto, N.B. 1913	..	61	Martin Currier, Oromocto, N.B.
140731	Vivian E., Turks Islands	Sp.	Blue Hills, Caicos Islands. 1914	..	6	Ralph A. Ewing, Blue Hills, Caicos Islands.
130959	‡Vivian Ruth, St. John's, N.F.L.	Sr.	Lunenburg, N.S. 1912	..	95	Edward O. Fudge, 96, Morris St., Halifax, N.S.
111018	Viviana, Road Harbour, Tortola.	Sp.	Tortola . 1914	..	9	Theodore Waters, Virgin Gorda, Virgin Islands.
114338	Vivid, Maldon	Cr.	Gt. Yarmouth . (*a*)	..	5	Graham Smith, 34, Essex St., Strand, London, W.C.2.
68493	Vivid, Melbourne	—	Drammen, Norway. 1870	..	223	William Stanford, Glanville Blocks, South Australia.
73510	*Vivid*, Port Adelaide	K.	Latrobe, Tas. 1876	Q.P.H.W	37	David Deex, Port Adelaide, S.A.
84425	Vivid, Rochester	Spl.	Blackwall . 1882	..	48	London & Rochester Trading Co., Lim., Canal Road, Rochester. *Maurice O. Gill, same address.*
86790	Vivid, St. John's, N.F.L.	Sr.	Fortune, N.F.L. 1881	..	16	Joseph Dicks, Burgeo, N.F.L.
144721	*Vixen*, Bideford	Sk.	Appledore . 1881	K.H.W.N	2	×Leo N. K. O'Neill, 6, Regent Rd., Great Yarmouth.
111374	*Vixen*, Cowes	Sp.	Stonehouse, Devon 1900	..	21	Crouchers, Lim., 6, Quay St., Newport, I. of W. *Percy J. Croucher, same address.*
129186	Vixen, London	Cr.	Wroxham . 1898	..	2	William F. S. Hope, Beam Cottage, 38, Reed Pond Walk, Gidea Park, Essex.
101170	Vixen, St. John's, N.F.L.	Sr.	Green Bay . 1891	..	20	Henry J. Earle, Fogo, N.F.L.
120094	Vizcaya, Belize	Dorey	B. Honduras . 1902	..	3	Liborio Gomez, San Pedro, Ambergris Caye, B.H.
127733	Vladivostock, St. John's, N.F.L.	Sr.	Harbor Le Cou, N.F.L. 1886	..	8	Thomas Horwood, Harbor Le Cou, N.F.L.
78860	Volador, Sydney, N.S.W.	Bkn.	Troon . 1884	W.D.G.N	197	Edward Taylor, Secheron Rd., Battery Point, Hobart, Tasmania.
117781	Voladora, Fremantle	Sr.	Fremantle . 1902	..	15	Benedictine Community of New Norcia, New Norcia, W.A.
57078	Volant, Glasgow	Sr.	Pr. Ed. Is. . 1867	H.W.L.G	173	Falmouth Coaling Co., Lim., 52, Mark Lane, London, E.C. 3. *Reginald W. Spiller, same address.*
70520	*Volant*, Kirkwall	Sr.	Banff . 1875	N.W.V.T	77	×William Purdy, Annalong, co. Down.
83178	Volant, St. John's, N.F.L.	Sr.	Summerside, N.S. 1882	..	41	Marmaduke G. Winter, St. John's, N.F.L.
99980	*Volante*, Ramsgate	Sk.	Brightlingsea . 1893	..	8	×Robert J. Solly, 23, Albert St., Ramsgate, Kent.
133487	*Volito*, Hobart, Tas.	K.	Hobart . 1914	..	15	Leslie Marks, Esperance, Tasmania.
56453	||Voltaic, Bristol	—	Perth . 1867	J.K.C.L	101	Forward Lighterage Co., Lim., Cory Bldgs., Fenchurch St., London, E.C. 3. *Reginald J. Speller, same address.*
100995	Voltaire, Chatham, N.B.	Sr.	Shippegan, N.B. 1891	..	10	Philip Rive, Caraquet, N.B.
120827	Volturnus, Liverpool	—	Belfast . 1905	..	160	Ocean Steam Ship Co., Lim., India Buildings, Water St., Liverpool. *Lawrence D. Holt, same address.*
63092	Volunteer, Gloucester	Tw.	Gloucester . 1871	..	30	Benjamin Perry & Sons, Lim., 127, Redcliff St., Bristol. *Frederick C. Burgess, same address.*
81163	Volunteer, Harwich	Spl.	Harwich . 1879	..	57	× Lieut. Colonel John Benett-Stanford, Hatch House, Tisbury, Wilts.
96910	Volunteer, Kingston, Ontario	Sp.	Dog Lake, Ont. 1891	..	59	Barney Black, Kingston, Ontario.
92079	Volunteer, St. John's, N.F.L.	Sr.	GloverTown, NFL 1886	..	44	Sir Robert Thorburn, K.C.M.G., St. John's, N.F.L.

* Formerly the "Island" and "Lady of Avenel."
‡ Formerly the "Leta J. Schwartz."
† Formerly the "Clarice."
|| Formerly the "Sarah McDonald"

Digitized by Google

Official No.	Name of Ship and Port of Registry.	Rig.	Where and When Built.	International Code Signal (if any).	Registered Tonnage.	Owner, or Part Owner, and Manager (if recorded). × Signifies *Managing Owner*. Italics signify *Manager*.
106789	Voluta, Hull	Yl.	Shoreham 1900	..	11	×Thomas C. Jackson, Victoria Chambers, Bowlalley Lane, Hull.
61518	Voyager, St. John's, N.F.L.	Sr.	Barrington, N.S. 1870	..	87	James J. Rogerson, St. John's, N.F.L.
119649	Voyager, St. John's, N.F.L.	Sr.	Seldom-come-by, N.F.L. 1903	..	33	John Rowe, Seldom-come-by, N.F.L.
96034	Vreda, Toronto, Ont.	Cr.	Troon 1888	..	18	Arthur Godfrey Penchen, Toronto, Canada.
114364	Vulcan, Shanghai	Lr.	(a) (a)	..	329	Taku Tug & Lighter Co., Lim., Tientsin, China.
103588	Vulture, Chatham, N.B.	Sr.	Caraquet, N.B. 1896	..	13	W. S. Loggie Co., Lim., Chatham, N.B.
134375	W 20, Sault Ste. Marie	—	Duluth, Minn., U.S.A. 1898	..	166	Sydney L. Penhorwood, Sault Ste. Marie, Ont.
134376	W 26, Sault Ste. Marie	—	Duluth, Minn., U.S.A. 1897	..	306	Sydney L. Penhorwood, Sault Ste. Marie, Ont.
134378	W 35, Sault Ste. Marie	—	Duluth, Minn., U.S.A. 1883	..	177	Sydney L. Penhorwood, Sault Ste. Marie, Ont.
91013	W. A. T., Rye	Dy.	Lowestoft 1884	..	23	×Charles Southerden, River View, Rye Harbour, Sussex.
78513	W. B., Rochester	Spl.	Sittingbourne 1877	..	42	C. Burley, Lim., Sittingbourne, Kent. *Sydney W. Burley, Pond House, Borden, Kent.*
140900	W. B. No. 1, Vancouver, B.C.	—	New Westminster, B.C. 1911	..	120	William Bartlett, 1629, William St., Vancouver, B.C.
145473	W. B. C. No. 1, Newcastle	—	Blyth 1903	..	261	Mayor, Aldermen and Burgesses of the Borough of Wallsend, Northumberland.
134573	W. C. P. No. 1, New Westminster, B.C.	—	Blaine, Wash. 1914	..	40	Alvin J. Engvick, Vancouver, B.C.
128466	W. E., Ramsgate	K.	Ramsgate 1909	..	25	× George G. Caseley, 10, Willson's Rd., Ramsgate, Kent.
114240	*W.E.H., Lowestoft	K.	Brixham 1903	..	37	× William N. Taylor, 20, Ashby Rd., Lowestoft.
153260	W. F. 62, Vancouver, B.C.	—	Claxton, B.C. 1926	..	17	Wallace Diesel-Ships, Lim., 410, Seymour St., Vancouver, B.C.
153261	W. F. 63, Vancouver, B.C.	—	Claxton, B.C. 1926	..	16	Wallace Diesel-Ships, Lim., 410, Seymour St., Vancouver, B.C.
153262	W. F. 64, Vancouver, B.C.	—	Claxton, B.C. 1926	..	16	Wallace Diesel-Ships, Lim., 410, Seymour St., Vancouver, B.C.
153263	W. F. 65, Vancouver, B.C.	—	Claxton, B.C. 1926	..	17	Wallace Diesel-Ships, Lim., 410, Seymour St., Vancouver, B.C.
153264	W. F. 66, Vancouver, B.C.	—	Claxton, B.C. 1926	..	17	Wallace Diesel-Ships, Lim., 410, Seymour St., Vancouver, B.C.
153265	W. F. 67, Vancouver, B.C.	—	Claxton, B.C. 1926	..	17	Wallace Diesel-Ships, Lim., 410, Seymour St., Vancouver, B.C.
153266	W. F. 68, Vancouver, B.C.	—	Claxton, B.C. 1926	..	17	Wallace Diesel-Ships, Lim., 410, Seymour St., Vancouver, B.C.
153267	W. F. 69, Vancouver, B.C.	—	Claxton, B.C. 1926	..	26	Wallace Diesel-Ships, Lim., 410, Seymour St., Vancouver, B.C.
152713	W. F. No. 70, Vancouver, B.C.	—	Vancouver, B.C. 1924	..	37	Wallace Diesel-Ships, Lim., 1001, Vancouver Block, Vancouver, B.C.
152714	W. F. No. 71, Vancouver, B.C.	—	Vancouver, B.C. 1924	..	37	Wallace Diesel-Ships, Lim., 1001, Vancouver Block, Vancouver, B.C.
152715	W. F. No. 72, Vancouver, B.C.	—	Vancouver, B.C. 1925	..	37	Wallace Diesel-Ships, Lim., 1001, Vancouver Block, Vancouver, B.C.
152716	W. F. No. 73, Vancouver, B.C.	—	Vancouver, B.C. 1925	..	37	Wallace Diesel-Ships, Lim., 1001, Vancouver Block, Vancouver, B.C.
152814	W. F. 74, Vancouver, B.C.	—	Vancouver, B.C. 1925	..	29	Wallace Diesel-Ships, Lim., 1001, Vancouver Block, Vancouver, B.C.
152932	W. F. 75, Vancouver, B.C.	—	Vancouver, B.C. 1925	..	39	Wallace Diesel-Ships, Lim., 1001, Vancouver Block, Vancouver, B.C.
152933	W. F. 76, Vancouver, B.C.	—	Vancouver, B.C. 1925	..	39	Wallace Diesel-Ships, Lim., 1001, Vancouver Block, Vancouver, B.C.
152934	W. F. 77, Vancouver, B.C.	—	Vancouver, B.C. 1925	..	39	Wallace Diesel-Ships, Lim., 1001, Vancouver Block, Vancouver, B.C.
152935	W. F. 78, Vancouver, B.C.	—	Vancouver, B.C. 1925	..	39	Wallace Diesel-Ships, Lim., 1001, Vancouver Block, Vancouver, B.C.
153026	W. F. 79, Vancouver, B.C.	—	Vancouver, B.C. 1926	..	21	Wallace Diesel-Ships, Lim., 736, Granville St., Vancouver, B.C.
153027	W. F. 80, Vancouver B.C.	—	Vancouver, B.C. 1926	..	21	Wallace Diesel-Ships, Lim., 410, Seymour St., Vancouver, B.C.
153046	W. F. 81, Vancouver, B.C.	—	Vancouver B.C. 1926	..	21	Wallace Diesel-Ships, Lim., 410, Seymour St., Vancouver, B.C.
153064	W. F. 82, Vancouver, B.C.	—	Vancouver, B.C. 1926	..	38	Wallace Diesel-Ships, Lim., 410, Seymour St., Vancouver, B.C.
153065	W. F. 83, Vancouver, B.C.	—	Vancouver, B.C. 1926	..	38	Wallace Diesel-Ships, Lim., 410, Seymour St., Vancouver, B.C.
153066	W. F. 84, Vancouver, B.C.	—	Vancouver, B.C. 1926	..	38	Wallace Diesel-Ships, Lim., 410, Seymour St., Vancouver, B.C.
153067	W. F. 85, Vancouver, B.C.	—	Vancouver, B.C. 1926	..	38	Wallace Diesel-Ships, Lim., 410, Seymour St., Vancouver, B.C.
152521	W. G. No. 1, Vancouver, B.C.	—	Vancouver, B.C. 1923	..	48	William Greenlees, Yorkshire Building, 525, Seymour St., Vancouver, B.C.
152528	W. G. No. 2, Vancouver, B.C.	—	North Vancouver (a)	..	44	William Greenlees, 525, Seymour Street, Vancouver, B.C.
152277	W.H.A. Chatham, N.B.	Sr.	Upper Caraquet, N.B. 1926	..	21	William H. Albert, Caraquet, Gloucester Co., N.B.
127717	W. H. B., St. John's, N.F.L.	Sr.	Notre Dame Bay, N.F.L. 1908	..	8	George J. Carter, St. John's, N.F.L.

* Formerly the "Miriam."

Digitized by Google

Official No.	Name of Ship and Port of Registry.	Rig.	Where and When Built.	International Code Signal (if any).	Registered Tonnage.	Owner, or Part Owner, and Manager (if recorded). × Signifies *Managing Owner*. Italics signify *Manager*.
56803	W. H. F., Rochester . .	Spl.	Millwall . . 1867	..	35	Associated Portland Cement Manufacturers, Lim., Portland House, Tothill St., London, S.W.1. *James A. White, same address.*
114715	*W. H. No. 1, London . .	—	Grimsby . . 1901	..	339	C. H. Campbell, Lim., 56, Victoria St., Westminster, London, S.W. *Charles H. Campbell, same address.*
125701	W. H. No. 2, London . .	—	Stockton . . 1884	..	187	C. H. Campbell, Lim., 56, Victoria St., Westminster, London, S.W. *Charles H. Campbell, same address.*
125714	W. H. No. 3, London . .	—	Stockton . . 1883	..	178	Pease & Partners, Lim., 92, Northgate, Darlington. *R. Theodore Wilson, Tees Iron Works, Middlesbrough.*
125700	W. H. No. 10, Whitby . .	—	Northwich . 1902	..	40	×Lawrence Smales, Esk Hall, Sleights, Yorks.
114322	†W. H. No. 12, London . .	—	Garston, Lancs. 1901	..	228	Tyne Hopper Co., Lim., 28, Meldon Terrace, South Shields. *Wm. H. Gibson, same address.*
125762	W. H. No. 13, London . .	—	Northwich . 1909	..	345	C. H. Campbell, Lim., 56, Victoria St., Westminster, London, S.W. *Charles H. Campbell, same address.*
138707	W. I. No. 3, Vancouver, B.C.	—	Thurlow Is., B.C. 1907	..	77	Canadian Fishing Co., Lim., Foot Gore Avenue Vancouver, B.C.
141293	W. I. No. 4, Vancouver, B.C.	—	New Westminster, B.C. 1918	..	72	Miss Estella G. Croll, P.O. Box 215, Alberni, B.C.
152721	W. I. R. No. 1, Vancouver, B.C.	—	New Westminster, B.C. 1925	..	206	Harold L. Dixon, 115, Regina St., New Westminster, B.C.
78969	W. J. C., Truro . . .	K.	Truro . . . 1880	T.F.B.M	78	×William R. Cock, Malpas, Cornwall.
126396	W. J. P. Co. No. 1, Lunenburg, N.S.	—	Montreal . . 1902	..	174	Jacques Perron, 11, Place d'Armes Square, Montreal, Que.
126397	W. J. P. Co. No. 2, Lunenburg, N.S.	—	Lunenburg, N.S. 1908	..	174	W. J. Poupore Co., Lim., Montreal.
126398	W. J. P. Co. No. 3, Lunenburg, N.S.	—	Lunenburg, N.S. 1908	..	174	Jacques Perron, 11, Place d'Armes Square, Montreal, Que.
126364	W. J. P. Co. No. 8, Montreal	—	Sorel, Quebec . 1908	..	75	W. J. Poupore Co., Lim., Montreal.
126488	W. J. P. Co. No. 20, Montreal.	—	Sorel, Quebec . 1909	..	117	Montreal Light, Heat & Power Consolidated, Power Building, 83, Craig St. West, Montreal.
117010	W.K. No. 6, Vancouver, B.C.	—	New Westminster 1903	..	101	Leonard Wilson, New Westminster, B.C.
154752	W.M. New Westminster, B.C.	—	New Westminster, B.C. —	..	23	Jens Gundersen, R.R.1, New Westminster, B.C.
144086	‡W.M.C. No. 1, Hull . .	—	Beverley . . 1921	..	99	Waterloo Mills Cake & Warehousing Co., Lim., The Avenue, High St., Hull. *Edward G. Havercraft, Waterloo Mills, Hull.*
160062	W.M.C. No. 2, Hull . .	—	Hessle . . 1927	..	68	Waterloo Mills Cake & Warehousing Co., Lim., Waterloo Mills, Hull. *George H. Jewitt, 19, Southcoates Lane, Hull.*
132296	W. M. C. No. 9, Hull . .	—	Hessle . . 1911	..	107	Waterloo Mills Cake & Warehousing Co., Lim., Waterloo Mills, Hull. *George Jewitt, 144, Severn St., Holderness Rd., Hull.*
133408	‖W. M. C. No. 12, Hull . .	—	Hessle . . 1912	..	69	Waterloo Mills Cake and Warehousing Co., Lim., Cleveland St., Hull. *Edward G. Havercroft, same address.*
134561	W. M. R. No. 1, Vancouver, B.C.	—	New Westminster, B.C. 1912	..	153	Colonial Lumber & Paper Mills, Lim., 1212, Standard Bank Bldg., Vancouver, B.C.
130500	W. M. R. No. 2, Vancouver, B.C.	—	New Westminster, B.C. 1911	..	153	McKenzie Barge & Derrick Co., Lim., 2216, Cambridge St., Vancouver, B.C.
130861	W. M. R. No. 3, Vancouver, B.C.	—	New Westminster, B.C. 1910	..	196	Albert C. Benson, 2,154, 6th Avenue West, Vancouver, B.C.
138698	W. P. 15, Vancouver, B.C. .	—	New Westminster, B.C. 1918	..	17	Canadian Fishing Co., Lim., foot Gore Avenue, Vancouver, B.C.
138699	W. P. 16, Vancouver, B.C. .	—	New Westminster, B.C. 1918	..	17	Canadian Fishing Co., Lim., foot Gore Avenue, Vancouver, B.C.
153011	W.S.D. No. 5, Vancouver, B.C.	—	North Vancouver, B.C. 1926	..	33	Burrard Dry Dock Co., Lim., North Vancouver, B.C.
152482	W. S. M. No. 2, New Westminster, B.C.	—	New Westminster, B.C. 1924	..	194	Westminster Shook Mills, Lim., New Westminster, B.C.
151115	W.T.B. No. 1, Vancouver, B.C.	—	(a) (a)	..	111	Miss Mary A. Balkwill, 76-6th Avenue West, Vancouver, B.C.
94570	W. & P., Rochester . .	Bge.	Sittingbourne . 1889	..	44	Wills & Packham, Lim., Crown Quay, Sittingbourne, Kent. *Henry Packham, Haslemere, London Rd., Sittingbourne.*
105611	*W. & W.*, Belize, B.H. . .	Sr.	B. Honduras . 1896	..	56	Belize Estate and Produce Co., Lim., Belize, B.H.
151562	W. & J. Fry, St. John's, N.F.L.	Sr.	Somerville, N.F.L. 1922	..	40	Robert G. Rendell, St. John's, N.F.L.
131985	W. E. Gladstone, Fowey .	K.	Saint Ives, Cornwall. 1885	..	23	×Josiah Hunkin, Polruan, Cornwall.
150417	W. E. Knock, Lunenburg, N.S.	Sr.	Lunenburg, N.S. 1923	..	95	Zwicker & Co., Lim., Lunenburg, N.S.
88516	W. F. Elizabeth, Sydney, C.B.	Sr.	St. Peter's, C.B. 1886	..	10	Thomas Doyle, North Rustico, Pr. Ed. Is.
122581	W. F. Foley, Yarmouth, N.S.	Sr.	Tusket Wedge, NS 1908	..	51	Minister of Marine & Fisheries for Dominion of Canada, Ottawa.
90680	W. F. MacCoy, St. John's, NFL	Sr.	Shelburne, N.S. 1886	..	72	William G. Bradshaw, Placentia, N.F.L.
117162	W. H. Baxter, Windsor, N.S.	Sr.	Canning, N.S. . 1905	W.M.C.L	331	William H. Baxter, Canning, King's Co., N.S.
141640	*W. H. Eastwood*, La Have, N.S.	Sr.	Liverpool, N.S. 1919	..	281	St. Lawrence Shippers, Lim., Halifax, N.S.

* Formerly the "Herbert Gaselee." † Formerly the "York." ‡ Formerly the "Garth Shire." ‖ Formerly the "Zany."

Digitized by Google

Official No.	Name of Ship and Port of Registry.	Rig.	Where and When Built.	International Code Signal (if any).	Registered Tonnage.	Owner, or Part Owner, and Manager (if recorded). × Signifies *Managing Owner*. Italics signify *Manager*.
141104	W. H. Pretty, Peterborough, Ont.	—	Welland, Ont . 1914	..	122	Minister of Railways & Canals, Ottawa, Ont.
75272	W. H. Randall, Faversham	Spl.	Sittingbourne . 1876	..	35	Daniels Brothers (Whitstable), Lim., Sea Wall, Whitstable, Kent. *Harry K. Daniels, Kelvin House, Nelson Rd., Whitstable.*
126406	W. H. Rowley, Ottawa .	—	Hull, Quebec . 1909	..	179	Ottawa Transportation Co., Lim., Ottawa, Ontario.
142093	W. J. Phillips, St. John's, N.F.L.	Sr.	Burgoyne's Cove N.F.L. 1919	..	24	Edmund J. Ryan, Trinity, N.F.L.
71274	W.J.Suffell, Kingston, Ont.	Sr.	Port Burwell . 1874	..	238	William H. Gilbert, Belleville, Ontario.
122471	W.K.Grafftey, Ottawa, Ont.	—	Hull, Quebec . 1907	..	208	Ottawa Transportation Co., Lim., Ottawa, Ont.
141257	W. L. MacKenzie King, St. John's, N.F.L.	Sr.	Wedgeport, N.S. 1919	..	147	Ambrose Foote, Grand Bank, N.F.L.
101260	W. M. Burton, St. John's, N.F.L.	Sr.	Placentia Bay, N.F.L. 1893	..	30	Wm. Burton, Bay de l'Eau, Placentia Bay, N.F.L.
121786	W. M. Dobell, Ottawa. .	—	Hull, Quebec . 1906	..	196	Ottawa Transportation Co., Lim., Ottawa.
134688	W. M. Fulmar, Georgetown, Cayman Islands.	Sr.	Georgetown, Grand Cayman. 1914	..	55	William M. Coe, Georgetown, Grand Cayman.
129887	W. M. Mitchell, St. John's, N.F.L.	Sr.	Spaniard's Bay, N.F.L. 1911	..	12	Martin Gosse, Spaniard's Bay, N.F.L.
150606	W. S. & D. No. 2, Vancouver, B.C.	—	North Vancouver, B.C. 1911	..	147	Wallace Shipbuilding & Dry Dock Co., Lim., Esplanade, N. Vancouver, B.C.
28411	W. S. Flower, Hull . .	—	Knottingley . 1860	P.W.J.B	69	× Charles Wilkinson, "Pageant," New Rosmead St., Hull.
106326	W. S. Monroe, St. John's, NFL	Sr.	Random, N.F.L. 1896	..	16	Walter S. Monroe, St. John's, N.F.L.
76377	*W. S. Patterson, Liverpool	—	Seacombe . . 1876	S.M.T.C	276	Mersey Docks & Harbour Board, Revenue Buildings, Liverpool. *Frederick W. Mace, Dock Office, Liverpool.*
124999	†W. S. Rolland, Fremantle, W.A.	Sr.	Fremantle, W.A. 1909	..	13	Thomas W. Leggatt, Sunbury, Victoria.
84744	W. Anderson, St. John's, NFL	Sr.	Bonne Bay, NFL 1881	..	18	William Anderson, Bonne Bay, N.F.L.
113783	W. Cheater, St. John's, N.F.L.	Sr.	Flat Island, N.F.L. 1901	..	15	David H. Sclater, St. John's, N.F.L.
136808	W. Mary, London . .	K.	(a) Rebuilt East Greenwich . 1914	(a) ..	46	T. Scholey & Co., Lim., Dawson's Wharf, East Greenwich, London. *James R. Piper, Piper's Wharf, East Greenwich.*
131041	W. Robidoux, Montreal, Que.	—	Yamaska, Que. 1912	..	128	Moise Robidoux, Yamaska East, Que.
69201	W. Rodger, St. John's, N.F.L.	Sr.	Lunenburg, N.S. 1875	..	84	Edgar R. Bowring, St. John's, N.F.L.
126027	W. Rutherford, Ottawa .	—	Hull, Quebec . 1910	..	147	Ottawa Transportation Co., Lim., Ottawa, Ontario.
130610	‡Wabash No. 1, Victoria, B.C.	Bge.	(a) (a)	..	20	Francis A. MacFarlane, Sidney, B.C.
142956	Wabby, St. John's, N.F.L. .	Sr.	Wesleyville, N.F.L. 1918	..	24	William Broderick, Grate's Cove, N.F.L.
145443	Wadley, Newcastle . .	—	Hebburn-on-Tyne. 1909	..	60	Howdon Barge Co., Lim., Milburn House, Newcastle-on-Tyne. *Frank Reid, Simmondby, Adderstone Crescent, Newcastle-on-Tyne.*
132240	Wagtail, Hull . . .	—	Grimsby . . 1911	..	125	John Deheer, Lim., 18, High St., Hull. *John Deheer, same address.*
105499	Wah Pheng Kang, Singapore	Tkg.	Singapore . . 1896	..	76	Yap Sim Tiong, 69, Duxton Hill, Singapore.
110433	Wah Soon, Singapore . .	Tkg.	Singapore . . 1900	..	84	Chua Pow, Singapore.
120221	Wah Soon, Singapore . .	Tkg.	Singapore . . 1904	..	101	Tan Chye Kiah, 231, Rochore Rd., Singapore.
120194	Wahene, Shanghai . .	Cr.	Shanghai . . 1903	..	14	John D. Bentley, Shanghai.
82725	*Waiapu*, Napier, N.Z. . .	Sr.	Whangaroa, N.Z. 1883	T.M.R.P	57	Richardson and Co., Lim., Napier, N.Z.
136880	Wai Shing, Shanghai . .	—	(a) (a)	..	289	Shanghai Tug & Lighter Co., Lim., Shanghai.
139697	Wai Tai, Shanghai . .	—	(a) (a)	..	289	Shanghai Tug & Lighter Co., Lim., Shanghai.
119671	Waikare, Townsville . .	K.	Thursday Island 1904	..	16	Ernest W. Cleveland, Thursday Is., Queensland.
119562	Waikato, Townsville . .	K.	Thursday Island 1904	..	16	Ernest W. Cleveland, Thursday Is., Queensland.
102336	*Waikoniti*, Auckland, N.Z..	Sr.	Auckland, N.Z. 1901	..	6	Winstone, Lim., Auckland, N.Z.
102317	‖*Waimana*, Melbourne . .	—	Whangaroa, N.Z. 1899	W.H.F.N	78	Edward J. Wright, Sandwell, S. Aus.
119575	Waimate, Townsville . .	K.	Thursday Island 1904	..	17	Ernest W. Cleveland, Thursday Is., Queensland.
130768	Wain, Kingston, Ont. . .	—	Wolfe Island, Ont. 1914	..	16	Herman B. Moore, Wolfe Island, Ontario.
121863	Waipa, Townsville . .	K.	Thursday Isl., Queensland. 1907	..	15	Ernest W. Cleveland, Thursday Island, Queensland.
91789	Waitangi, Auckland, N.Z. .	Cr.	Auckland, N.Z. 1894	Q.H.W.P	27	Alexander Burt, Auckland, N.Z.
118511	Waitangi, Fremantle, W.A.	Sr.	Fremantle, W.A. 1903	..	12	Albert E. Morris, Broome, W.A.
119041	Waitangi, Fremantle, W.A.	Cr.	Perth, W.A. . 1904	..	5	Harry L. Carter, Perth, W.A.
119576	Waitara, Townsville . .	K.	Thursday Island 1904	..	16	Ernest W. Cleveland, Thursday Is., Queensland.
94257	**Waiti, Auckland, N.Z. .	Sr.	Omaha, N.Z. . 1892	..	17	Alfred W. Bryant, Auckland, N.Z.
119578	Waitoa, Townsville . .	K.	Thursday Island 1904	..	16	Ernest W. Cleveland, Thursday Is., Queensland.
79614	Wakering, London . .	Spl.	Crayford, Kent 1878	..	42	D. & C. Rutter, Lim., Crayford, Kent. *Eustace N. Craig, same address.*
149649	Wala, Liverpool . . .	—	Govan . . 1927	..	55	West African Lighterage & Transport Co., Lim., Colonial House, 20, Water St., Liverpool. *James H. Sharrock, same address.*
53298	Walcot, Hull . . .	Sp.	Burton Stather 1866	..	32	×John Barley, Whitton, Lincolnshire.
151585	*Waldo L. Stream*, St. John's, N.F.L.	Sr.	Essex, Mass., U.S.A. 1904	..	66	Richard Cramp, St. John's, N.F. L.
118038	Wales, Liverpool . . .	—	Maryport . . 1900	..	121	Liverpool Lighterage Co., Lim., 26, Drury Buildings, 21, Water St., Liverpool. *Henry Bloor, same address.*

* Formerly the "Octopus" and the steamer "Vigilant." † Formerly the "Dampier." ‡ Foreign name "Stella."
‖ Formerly a sailing vessel. ** Formerly the "May."

Digitized by Google

Official No.	Name of Ship and Port of Registry.	Rig.	Where and When Built.	International Code Signal (if any).	Registered Tonnage.	Owner, or Part Owner, and Manager (if recorded). × Signifies *Managing Owner.* Italics signify *Manager.*
119511	*Waletta, St. John's, N.F.L.	Sr.	Laurencetown, N.F.L. 1905; Rebuilt, Herring Neck, N.F.L. 1925	..	34	George J. Carter, St John's, N F.L.
120192	Wali, Shanghai	Lr.	Shanghai . . 1907	..	458	Taku Tug & Lighter Co., Lim., Hong Kong.
134894	Wallace M., St. John's, N.F.L.	Sr.	DogCove,Burges, N.F.L. 1914	..	12	George Mead, Fox Roost, N.F.L.
131610	Wallal, Fremantle, W.A.	Sr.	Fremantle . 1911	..	13	Streeter & Male, Lim., Broome, W.A.
127754	Wallie, G., St.John's,N.F.L.	Sr.	Grand Bank, N.F.L. 1910	..	60	Jacob Piercey, Fortune, N.F.L.
97941	Wallsend, Sunderland	Why.	St. Anthony's . 1889	..	61	×Michael Craggs, 21 Picton St., Sunderland.
113274	Walna, Southampton	—	Southampton . 1898	..	78	R. & J. H. Rea, Lim., Cory Bldgs., Fenchurch St., London, E.C. 3. *Reginald J. Speller, same address.*
148891	Waltair, Glasgow	—	Renfrew . . 1926	..	152	Lobnitz & Co., Lim., Renfrew. *George A. Dickson, same address.*
111151	Walter B., St. John's,N.F.L.	Sr.	Fortune, N.F.L. 1900	..	33	Chas. R. Steer, St. John's, N.F.L.
143555	Walter Gervase, Southampton.	—	Newhaven . . 1897	..	107	J. R. Wood & Co.,Lim., 345, Gray's Inn Rd., London, W.C. 1. *Frederick V. Hamblyn, Burnley Wharf, Southampton.*
50850	Walter J. Cummins, Irvine	—	Welford, N.B. . 1865	J.Q.G.P	151	Liverpool Lighterage Co., Lim., 26, Drury Buildings, Water St., Liverpool. *Henry Bloor, same address.*
129873	Walter Perry, St. John's, N.F.L.	Sr.	Samson's Is., Notre Dame Bay, N.F.L. 1910	..	17	Wm. Ashbourne, Twillingate, N.F.L.
142123	Walter Stanley, St. John's, N.F.L.	Sr.	La Poile, N.F.L. 1919	..	16	John Best, Rose Blanche, N.F.L.
89737	Walwin, Kirkwall	Cr.	Salcombe . 1883	..	35	×George Strachan, 6, Nicolson St., Kirkwall.
115209	*Wanderer*, Auckland	—	Auckland . . 1903	W.R.Q.F	23	Charles McArthur, Wellington, N.Z.
150089	*Wanderer*, Belize	Sr.	Bon Secour, Ala, U.S.A. 1883	..	24	Lauro S. Martinez, Belize, British Honduras.
29322	Wanderer, Littlehampton	K.	Hull, rebuilt Littlehampton. 1861 1906	T.H.K.F	81	× Arthur P. Strohmenger, Coval Court, Sunningdale, Berks.
89423	Wanderer, Melbourne	Cr.	Adelaide, S.A. . 1881	S.L.H.K	32	Alfred Wm. Fergie, Williamstown, Victoria.
138599	Wanderer I., St. John, N.B.	Sp.	St. John, N.B. . 1912	..	7	Howard E. Holder, 59, Newman Street, St. John, N.B.
131644	WandererII,Fremantle,W.A.	Sr.	Fremantle, W.A. 1913	..	13	Edgar de Burgh Norman, Broome, W.A.
152109	*Wandering Lassie*, Victoria, B.C.	Sr.	Metchosin, B.C. 1917	..	10	Frank W. Turner, 620, Seaforth Avenue, Victoria, B.C.
72849	Wandering Jew, Shanghai	—	Camden, U.S.A. 1877	..	1650	Indo-China Steam Nav. Co., Lim., 15, Walbrook, London.
133291	*Wanderoo*, Auckland, N.Z.	Cr.	Auckland, N.Z. 1913	..	6	John Whitney, Waiwera, Auckland, N.Z.
87000	Wandsworth, London	Spl.	Wandsworth . 1882	..	45	W. R. Cunis, Lim., Seething House, Great Tower St., London. *Arthur Cunis, same address.*
106190	Wanetta, Port Victoria, Seychelles.	Tpl.	Balmain, N.S.W. 1898	T.W.K.L	100	Percy V. Hunt, Bel Air, Mahé, Seychelles.
113331	Wansfell, Southampton	—	Southampton . 1898	..	73	R. & J. H. Rea, Lim., Cory Bldgs., Fenchurch St., London, E.C. 3. *Reginald J. Speller, same address.*
148645	*Wapi*, London	K.	Germany . . 1920	..	46	Wilfrid B. Pirie, 58, Rubislawden North, Aberdeen.
101705	*Waratah*, Melbourne	Yl.	Williamstown. 1892	..	12	Thomas L. Parker, Williamstown, Victoria.
139326	Ward, Hull	—	Gainsborough . 1902	..	70	× Richard Ward, Sutton-on-Trent, Notts.
86516	Warden Court Rochester	Spl.	Sittingbourne 1870; Rebuilt 1899	..	46	London & Rochester Trading Co., Lim., Canal Road, Rochester, Kent. *Maurice O. Gill, same address.*
148172	*Warlock*, Littlehampton	Sp.	Littlehampton 1925	..	4	× Hudson Lutwyche, Brock Cottage, Beaulieu, Hants.
150160	*Warrani*, Sydney, N.S.W.	Cr.	Careenig Cove, North Sydney. 1921	..	7	William C. Shipway, "Cabramatta," Bradleys Head Road, Mosman, Sydney, N.S.W.
125012	Warrawing,Fremantle,W.A.	Sr.	Perth, W.A. . 1910	..	13	Charles J. B. Davy, Broome, W.A.
133809	Warren M. Colp, St. John's, N.F.L.	Sr.	Lunenburg,N.S. 1913	..	92	Newfoundland Lime Manufacturing Co., Lim., St. John's, N.F.L.
53588	†Warrenko, Toronto	—	Liverpool . . 1864	..	278	Ernest F. Whitelaw, 348, Bay St., Toronto, Ont.
139465	Warspite, Basseterre, St. Kitts.	Sr.	Anguilla . . 1918	..	38	Arthur R. Carty, Anguilla, B.W.I.
91247	Warwick, Liverpool	Bge.	Seacombe . . 1885	..	161	Liverpool Grain, Storage & Transit Co., Lim., 11, Brunswick St., Liverpool. *Robert C. Winter, same address.*
112826	Warwick, London.	Spl.	Conyer's Quay . 1901	..	36	Eastwoods, Lim., 47, Belvedere Rd., London, S.E. 1. *Herbert F. Fuller, same address.*
113332	Wasdale, Southampton	—	Poole . . . 1900	..	78	R. & J. H. Rea, Lim., Cory Bldgs., Fenchurch St., London, E.C. 3. *Reginald J. Speller, same address.*
1211	Washington, Liverpool	F.	Winsford . . 1839	H.J.B.R	64	United Alkali Co., Lim., 30, James Street, Liverpool. *Eustace Carey, same address.*
104840	Washington, London	—	Blackwall . . 1891	..	78	Wrightson & Son, Lim., 16, Mincing Lane, London. *William L. Wrightson, same address.*
114084	Washington, Singapore	Tkg.	Singapore . 1901	..	137	Tan Lian Chye, 327, Beach Rd., Singapore.
100985	Wasp, Chatham, N.B.	Sr,	Caraquet, N.B . 1888	..	12	Charles Robin Collas & Co., Lim., Jersey.

* Formerly the "Sybil." † Formerly a steamer the "Chicora."

Digitized by Google

Official No.	Name of Ship and Port of Registry.	Rig.	Where and When Built.	International Code Signal (if any).	Registered Tonnage.	Owner, or Part Owner, and Manager (if recorded). × Signifies *Managing Owner*. Italics signify *Manager*.
119633	Wasp, Gloucester	—	Saul . . . 1895	..	36	Jacob Rice & Son, Lim., St. Owen's Steam Wharf, Gloucester. *Arthur H. Smith*, 13, *Howard St., Gloucester.*
112657	Wasp, London	Spl.	Grays . . . 1900	..	39	E. J. & W. Goldsmith, Lim., 110, Fenchurch St., London, E.C.3. *Edward J. Goldsmith, same address.*
52968	Wasp, Rochester	Spl.	Sittingbourne . 1866	..	38	(*b*) Associated Portland Cement Manufacturers, Lim., Portland House, Tothill St., London, S.W.1. *James A. White, same address.*
91670	Wasp, St. George's, Grenada	Sp.	Carriacou . . 1891	..	4	Joseph McClarance, Carriacou, Grenada.
110245	Wasp, Southampton	Cr	Southampton . 1899	R.D.B.P	7	Miss Jean M. Black, Shern Lodge, Bembridge, I. of W.
113297	Wastrel, Southampton	Cr.	Hamble . . 1891	..	10	Walter G. Luke, The Anchorage, Hamble, Hants.
142484	*Watchful Maid*, Skibbereen	Lr.	Banff 1908	..	14	×Michael Cadogan, Keenleen, Cape Clear, Baltimore, co. Cork.
102522	*Water Bird*, Nassau, N.P.	Sr.	Bahamas . . 1892	..	27	James M. Colebrook, Nassau, N.P.
95581	Water Lilly, St. John's, NFL	Sr.	Sound Is., NFL 1888	..	23	Moses Monroe, St. John's, N.F.L.
114334	Water Lily, London	Spl.	Rochester . . 1902	..	58	×Clement W. Parker, Bradwell-on-Sea, Essex.
125593	Water Lily, London	Cr.	Paglesham . 1907	..	5	Arthur J. Hempstead, West Mersea, Essex.
78890	Water Lily, St. John's, NFL	Sr.	St. George's Bay, N.F.L. 1875	..	18	William Cutler, St. George's Bay, N.F.L.
82199	Water Lily, St. John's, NFL	Sr.	Green Bay, NFL 1880	..	24	Donald Morison, St. John's, N.F.L.
97350	Water Lily, St. John's, NFL	Sr.	Trinity Bay, NFL 1891	..	40	Moses Drover, Witless Bay, Trinity Bay, N.F.L.
101198	Water Lily, St. John's, NFL	Sr.	Bonavista Bay, N.F.L. 1891	..	15	Sir Robert Thorburn, St. John's, N.F.L.
140914	Water Scow No. I., Vancouver, B.C.	—	Vancouver . 1918	..	59	Canadian Fish & Cold Storage Co., Lim., Seal Cove, Prince Rupert, B.C.
140915	Water Scow No. II., Vancouver, B.C.	—	Vancouver . 1918	..	13	Imperial Munitions Board, Department of Aeronautical Supplies.
100611	WaterSprite, St. John's, NFL	Sr.	Shelburne, N.S. 1893 Rebuilt, Safe Harbor, N.F.L. 1922	..	50	**Bowring Bros., Lim., St. John's, N.F.L.**
95735	*Water Witch*, Fowey	Cr.	Fowey . . 1898	V.P N.J	6	**St. John Mullen, Royal Cornwall Yacht Club, Falmouth, Cornwall.**
11656	Water Witch, Gloucester	Sp.	Stourport . . 1849	K.T.N.B	44	×Thomas Halling, Ashchurch Road, Tewkesbury.
127483	Water Witch, Jersey	Cr.	Jersey . . 1868	..	7	×Sir William H. Venables Vernon, St. Peter's House, Jersey, Channel Islands.
113631	*Waterhen, Hull	—	Hessle . . 1902	..	122	John Deheer, Lim., 18, High St., Hull. *John Deheer, same address.*
29831	Waterlily, Belfast	Yl.	Wivenhoe . . 1861	Q.H.G.R	61	×Thomas McDowell, 93, Limestone Road, Belfast.
82160	Waterlily, St. John's, N.F.L.	Sr.	Bonne Bay, NFL 1880	..	35	John Silver, Halifax, N.S.
112858	Waterlily, Skibbereen	Ny.	Baltimore . . 1904	..	9	×Michael Fortune, Slade, Fethard-on-Sea, Co. Wexford.
105416	Watersprite, Harwich	Cr.	Ipswich . . 1860	..	13	Sidney H. Bathe, Fambridge, Maldon, Essex.
74769	Waterwitch, Adelaide, S.A.	Bge.	Echuca, Vict. . 1876	..	32	George S. Read, Port Victor, S.A.
62194	Waterwitch, Fowey	Bkn.	Poole 1872 Rebuilt, Par 1918	..	167	×Edward Stephens, Fowey, Cornwall.
94265	Waterwitch, Fremantle, W.A.	K.	Whangaroa, N.Z. 1892	..	13	**Richard Burton, Geraldton, W.A.**
149966	*Water-wraith*, London	Yl.	Falmouth . 1913	..	1	**John H. Phillips, Falcon Court, 32, Fleet St., London, E.C.4.**
127297	*Watts*, Aberdeen	K.	Pennan, Aberdeenshire. 1908	..	49	×Robert V. Mitchell, 5, Market Buildings, Stonehaven.
29844	Wave, Bideford	K.	Appledore . . 1864	Q.H.J.N	55	×Arthur Day, 14, One End Street, Appledore, Devon.
56367	*Wave*, Bridgwater	K.	Bridgwater . 1868	..	54	×James O. Vaughan, West Street, Newport, Pembroke.
90488	Wave, Charlottetown, P.E.I.	Sr.	Spry Harbour, N.S. 1885	..	19	William A. Poole, Lower Montague, Pr. Ed. Is.
45237	Wave, Faversham	Spl.	Faversham . 1862	..	37	**Yorke, Stoneham & Jones, Lim., 145, Grosvenor Rd., London, S.W. 1.** *William Stoneham, same address.*
12760	Wave, Rochester	Spl.	Sittingbourne . 1844	L.D.F.Q	36	×Charles Murrell, Blackfriars Bridge Wharf, London.
92187	Wave, St. John's, N.F.L.	Sr.	Conception Bay, N.F.L. 1887	..	19	Stephen Johnson, Northern Bay, N.F.L.
101174	Wave, St. John's, N.F.L.	Sr.	Bonne Bay, NFL 1891	..	16	Richard Cains, Birchy Head, Bonne Bay, N.F.L.
106347	Wave, St. John's, N.F.L.	Sr.	Placentia Bay, N.F.L. 1874	..	18	James Newman, Burnt Island, N.F.L.
130002	Wave Crest, Lowestoft	K.	Rye . . . 1910	..	46	H. R. Boardley, Lim., 3, Trawl Market, Lowestoft. *Henry R. Boardley, Sunnyhill, The Avenue, Lowestoft.*
77969	Wave Queen, St. Andrews, N.B.	Sr.	St. George, N.B. 1879	..	11	William McMann, St. George, New Brunswick.
62849	†Wave of Life, Liverpool	—	Low Walker-on-Tyne. 1872	..	108	× **Richard Reynolds, 33, James St., Liverpool**
97685	Waveney, Ipswich	Spl.	Ipswich . . 1892	..	49	R. & W. Paul, Lim., Ipswich. *Peter Reed, Key St., Ipswich.*
92384	Waveney, Yarmouth	Wy.	Southtown . 1891	..	31	Mrs. Beatrix M. Simonds, Woodbury, Farley Hill, Berks.
113327	Waver, Southampton	—	Southampton . 1894	..	64	**R. & J. H. Rea, Lim., Cory Bldgs., Fenchurch St., London, E.C. 3.** *Reginald J. Speller, same address.*
117231	Waverley, St. John's, N.F.L.	Sr.	Fortune Bay, NFL 1903	..	19	James Yarn, Moses Ambrose, Fortune Bay, N.F.L.

* Formerly the "Thistle."

† Formerly a steamer.

Digitized by Google

Official No.	Name of Ship and Port of Registry.	Rig.	Where and When Built.	International Code Signal (if any).	Registered Tonnage.	Owner, or Part Owner, and Manager (if recorded). × Signifies *Managing Owner.* Italics signify *Manager.*
126774	Wawota, Richibucto, C.B. .	Sr.	Point Sapin, C.B. 1903	..	11	William H. Long, Richibucto, C.B.
155842	Way-Teh-Foong No. 371, Shanghai	—	Shanghai . 1906	..	246	Shanghai Tug & Lighter Co., Lim., 2, French Bund, Shanghai.
155843	Way-Teh-Foong No. 372, Shanghai	—	Shanghai . 1906	..	246	Shanghai Tug & Lighter Co., Lim., 2, French Bund, Shanghai.
102976	Wayfarer, Brixham . .	Cr.	Brixham . . 1894	H.C.R.T	30	Harry W. Bear, "Ballyvolane," Guildown, Guildford.
105646	**Wayfarer*, Faversham . .	Yl.	Filey, Yorks. . 1911	..	5	×David Horner, 25, Grosvenor Mews, London, W.1.
119637	Wayfarer, Gloucester . .	Wy.	Burnham-on-Crouch. 1909	..	43	×Robert H. Woods, 39, Merrion Square E., Dublin.
138110	Wayne, Montreal, Quebec .	—	St. Clair, Michigan, U.S.A. 1882	..	668	Century Coal Co., Lim., Dominion Express Building, 145, St. James St., Montreal.
149739	*Wayward*, London . .	K.	(a) (a)	..	3	Eric H. Waters, 176, Wandsworth Bridge Rd., Fulham, London, S.W.
124495	Wayward III., Southampton	Yl.	Itchen Ferry, Hants. 1908	..	11	John J. Joass, 40, St. James' Place, London, S.W. 1.
151270	We All, Nassau, NP. . .	Sp.	Andros Isld. . 1901	..	7	Nauman Deveaux, Acklin Island, Bahamas
131955	We'll Try, Brixham . .	K.	Brixham . . 1913	..	23	×Harry Williams, 48, Fore St., Brixham.
144848	Wear Crane Float No. 2, Sunderland.	—	Sunderland . 1828	..	23	River Wear Commissioners, St. Thomas St., Sunderland. *Frederick Humble, same address.*
144849	Wear Crane Float No. 4, Sunderland.	—	(a) (a)	..	23	River Wear Commissioners, St. Thomas St., Sunderland. *Frederick Humble, same address.*
144850	Wear Crane Float No. 6, Sunderland.	—	Sunderland . 1861	..	121	River Wear Commissioners, St. Thomas St., Sunderland. *Frederick Humble, same address.*
144831	Wear Dredger, Sunderland	—	Sunderland . 1881	..	338	River Wear Commissioners, St. Thomas St., Sunderland. *Frederick Humble, same address.*
144838	Wear Dredger No. 2, Sunderland.	—	Rotterdam . 1902	..	209	River Wear Commissioners, St. Thomas St., Sunderland. *Frederick Humble, same address.*
144839	Wear Dredger No. 3, Sunderland.	—	Rotterdam . 1902	..	209	River Wear Commissioners, St. Thomas St., Sunderland *Frederick Humble, same address*
144852	Wear Grab, Sunderland .	—	Sunderland . 1866	..	168	River Wear Commissioners, St. Thomas St., Sunderland. *F. Humble, same address.*
144853	Wear Hopper No. 24, Sunderland.	—	Sunderland . 1866	..	128	River Wear Commissioners, St. Thomas St., Sunderland. *F. Humble, same address.*
144854	Wear Hopper No. 25, Sunderland.	—	Sunderland . 1866	..	128	River Wear Commissioners, St. Thomas St., Sunderland. *F. Humble, same address.*
144855	Wear Hopper No. 27, Sunderland.	—	Sunderland . 1866	..	128	River Wear Commissioners, St. Thomas St., Sunderland. *F. Humble, same address.*
144840	Wear Hopper No. 28, Sunderland.	—	Sunderland . 1881	..	302	River Wear Commissioners, St. Thomas St., Sunderland. *Frederick Humble, same address.*
144841	Wear Hopper No. 29, Sunderland.	—	Sunderland . 1881	..	302	River Wear Commissioners, St. Thomas St., Sunderland. *Frederick Humble, same address.*
144842	Wear Hopper No. 30, Sunderland.	—	Sunderland . 1881	..	302	River Wear Commissioners, St. Thomas St., Sunderland. *Frederick Humble, same address*
144843	Wear Hopper No. 31, Sunderland.	—	Sunderland . 1881	..	302	River Wear Commissioners, St. Thomas St., Sunderland. *Frederick Humble, same address.*
144844	Wear Hopper No. 32, Sunderland.	—	Stockton . . 1881	..	302	River Wear Commissioners, St. Thomas St., Sunderland. *Frederick Humble, same address.*
144845	Wear Hopper No. 33, Sunderland.	—	Stockton . . 1881	..	302	River Wear Commissioners, St. Thomas St., Sunderland. *Frederick Humble, same address.*
144846	Wear Hopper No. 34, Sunderland.	—	South Shields . 1886	..	302	River Wear Commissioners, St. Thomas St., Sunderland. *Frederick Humble, same address.*
144847	Wear Hopper No. 35, Sunderland.	—	South Shields . 1886	..	302	River Wear Commissioners, St. Thomas St., Sunderland. *Frederick Humble, same address.*
147360	†Weardale, Liverpool . .	—	Thurso . . 1914	..	203	Richard Abel & Sons, Lim., 7 & 9, James St., Liverpool. *Fred Abel, same address.*
113008	Weaveley, St. John's, N.F.L.	Sr.	Trinity Bay, N.F.L. 1900	..	21	James Baird, St. John's, N.F.L.
124815	Weaver, Hull. . . .	—	Hessle . . 1908	..	92	John A. Scott, Lim., 11, High St., Hull. *Roland Heseltine, 15, Marlborough Avenue, Hull.*
112952	Weaver Belle, St. John's, N.F.L.	Sr.	Random, N.F.L. 1900 Rebuilt, Summerville, N.F.L. . 1919	..	16	Jethro Fry, Summerville, N.F.L.
139443	Weddell, Port Stanley, Falkland Islands.	Cr.	Punta Arenas . (a)	..	13	John Hamilton, Weddell Island, West Falklands.
90973	Wednesday, Rochester .	Spl.	Burham . . 1885	..	41	Associated Portland Cement Manufacturers, Lim., Portland House, Tothill St., London, S.W.1. *James A. White, same address.*

* Formerly the "Valldemosa." † Foreign name "Concordia."

Digitized by Google

Official No.	Name of Ship and Port of Registry.	Rig.	Where and When Built.	International Code Signal (if any).	Registered Tonnage.	Owner, or Part Owner, and Manager (if recorded). × Signifies *Managing Owner*. Italics signify *Manager*.
154182	**Wee Hin, Singapore**	Lug.	Singapore . 1926	..	83	**Gaw S. Kee, 9, Lorong, 25, off Gaylang Rd.,** Singapore.
117250	**Wee MacGregor, St. John's,** N.F.L.	Sr.	Trinity, N.F.L. 1903	..	35	James Burry, North West Arm, Pools Island, N.F.L.
88936	Weeroona, Melbourne	Cr.	Geelong . 1881	..	3	James J. Casey, Melbourne.
105488	*Weerutta, Hobart, Tas.	K.	Port Cygnet, Tas. 1901	..	18	Percival O. Thiessen, Hobart, Tas.
120150	Weilee, Shanghai	—	Shanghai . 1905	..	20	William Smith, Shanghai.
114320	Weisse, Portsmouth	—	Portsmouth . 1901	..	149	Frank Bevis, Lim., Wolfe Rd., Mile End, Portsmouth. *Frank P. Bevis, same address.*
88713	*Welcome*, Gloucester	Sr.	Frecklelon. 1885	K.D.T.S	79	×Mrs. Margaret A. Armstrong, "Eastville," Pearcroft Rd., Stonehouse, Gloucester.
74147	**Welcome, St. John's, N.F.L.**	Sr.	La Have, N.S., 1876 Rebuilt, Port Elgin, N.B. 1902	..	51	Charles Dawe, Bay Roberts, N.F.L.
79955	**Welcome Home, Gloucester**	Sr.	Stornoway . 1881	W.B.G.N	94	**Forward Lighterage Co., Lim., Cory Buildings,** Fenchurch St., London. *Reginald J. Speller, same address.*
62203	**Welcome Home, Hull**	K.	Stanley Ferry . 1872	..	38	×Alfred Scott, Maxwell St., Willmington, Hull.
97248	**Welcome Home, St. John's,** N.F.L.	Sr.	Burnt Bay, NFL 1889	..	17	Thomas C. Duder, Seldom Come By, N.F.L.
66790	**Welcome Return, St. John's,** N.F.L.	Sr.	Dildo Cove, N.F.L. 1873 Rebuilt, Trinity Bay, N.F.L. 1896	..	56	John Rorke, Carbonear, N.F.L.
141939	**Welder III., Glasgow**	—	Dumbarton . 1901	..	32	(b) North British Electrical Welding Co., Lim., 45, Hope St., Glasgow. *George McIntosh, 2, Finnieston Quay, Glasgow.*
119192	**Wellesley, Glasgow**	—	Dumbarton . 1904	..	647	Irrawaddy Flotilla Co., Lim., 153, St. Vincent St., Glasgow, C.2. *Robert Galloway, same address.*
79266	*Wellington*, Adelaide, S.A.	K.	Tasmania . 1884	S.L.J.H	34	Clifford K. McFarlane, Woodville, S.A.
56896	**Wellington, Bideford**	K.	Rye . . 1865	V.Q.M.F	44	×Charles Lamey, 4, New St., Appledore, Devon.
2377	**Wellington, Liverpool**	Sp.	Liverpool . 1815	..	82	Mersey Docks and Harbour Board, L'pool. *Thomas M. Newell, Dock Office, Liverpool.*
126319	†Wellington No. 1, Montreal	Scow	Lachine, Que. 1908	..	352	Sincennes McNaughton Line, Lim., 73, Common Street, Montreal.
115936	**Welmaduwa, London**	—	Canning Town. 1890	..	89	Associated Portland Cement Manufacturers, Lim., Portland House, 14, Tothill St., London, S.W.1. *James A. White, same address.*
131418	**Wem, Liverpool**	—	Northwich. 1911	..	59	×Mrs. Florence M. Barton, Weaver Villa, Winsford, Cheshire.
151767	**Wembley, Georgetown, Cayman Isles**	Sr.	Cayman Island 1924	..	86	John M. Conolly, Georgetown, Cayman Islands.
120404	‡Wenda, Portsmouth	Cr.	Exmouth . 1901	H.S.G.T	21	Arthur W. Fulcher, Windham Club, St. James' Square, London.
82723	‖*Wendell*, Auckland	K.	Auckland . 1883	..	5	J. J. Craig, Lim., Auckland, N.Z.
110577	**Wender, Liverpool**	Cr.	Birkenhead . 1899	..	4	Arthur T. King, Fern Cliff, Carnarvon.
139411	**Wendew, Brixham**	K.	Brixham . 1915	..	24	×John T. Crocker, 17, Mount Pleasant Rd., Brixham.
87659	**Wendur, London**	Yl.	Partick . 1883	H.K.T.F	99	David Petrie, Trafalgar Buildings, Northumberland Avenue, London.
145388	**Wendy, Southampton**	Cr.	Fishbourne, I. of W. 1912	..	5	Arthur H. Stuart-Menteth, Rownhams Mount, Nursling, Hants.
116887	**Wenona, Arichat, N.S.**	Sr.	Tor Bay, N.S. . 1902	..	10	John J. Uloth, Tor Bay, Guysboro' Co., N.S.
117946	**Wenonah, Colchester**	Cr.	Brightlingsea . 1885	H.K.V.P	6	×Charles H. Stoker, Armada Cottage, West Mersea, Essex.
145833	**Wenonah, Ipswich**	Cr.	Pinmill, Ipswich 1923	..	4	Henry R. Barber, 109, Rushmere Rd., Ipswich.
115839	**Wenonah, London**	Yl.	Worthing . 1891	T.K.G.V	6	×Arthur E. M. Haes, 1, Drapers' Gardens, City, London.
92329	**Wenonah, St. John's, N.F.L.**	Sr.	Liverpool, N.S. 1889	..	100	Bowring Brothers, Lim., St. John's, N.F.L.
143720	**Wensleydale, Liverpool**	—	Manchester . 1892 Rebuilt, Runcorn . 1921	..	41	Richard Abel & Sons, Lim., 7 & 9, James St., Liverpool. *Fred Abel, same address.*
106926	*Wensum*, Poole	Cr.	Poole . . 1902	..	6	Ernest W. Schofield, Rodmell, Lewes, Sussex.
104310	**Weona, Rochester**	Spl.	Rochester . 1894	..	53	×Edward W. Brown, 1, Keble St., Lower Tooting, London, S.W.
113392	*Werewolf*, Hull	Dy.	Hoylake . 1900	T.F.Q.W	8	×Sam L. Haldane, 22, Bridge St., Bridlington, Yorks.
89167	††Werfa, Melbourne	—	Howdon . 1883	..	862	Mellwraith, McEacharn, Lim., Melbourne, Victoria.
149078	**Werneth, Hull**	—	Barton-on-Humber. 1922	..	82	× Stephen Carmichael, Wynneholme Shaftesbury Avenue, Hull.
100152	Werra, Lunenburg, N.S.	Sr.	Lunenburg, N.S. 1891	..	85	Robert P. Scott, North Sydney, N.S.
44177	Wesley, Liverpool	F.	Northwich . 1861	..	62	Liverpool Lighterage Co., Lim., 21, Water St., Liverpool. *Hy. Bloor, same address.*
131977	*Wessex*, Littlehampton	K.	Clymping, Littlehampton. 1918	J.V.M.B	84	Vectis Shipping Co., Lim., 20, High St., Newport, I. of W. *Leigh Thomas, Five Ways, Ryde, I. of W.*
127259	**Westall, Rochester**	Spl.	Strood, Rochester 1913	..	46	London & Rochester Trading Co., Lim., Canal Road, Rochester, Kent. *Maurice O. Gill, same address.*

* Formerly a motor vessel.
‖ Formerly the "Vixen."
† Formerly the "Dombrico No. 1."
** Formerly the "Viking."
‡ Formerly the "Pukaki."
†† Formerly a steamer.

Digitized by Google

Official No.	Name of Ship and Port of Registry.	Rig.	Where and When Built.	International Code Signal (if any).	Registered Tonnage.	Owner, or Part Owner, and Manager (if recorded). × Signifies *Managing Owner*. Italics signify *Manager*.
62189	* *Westbreeze*, Maldon . .	Yl.	Gosport . . 1871	J.C.T.D	24	Thomas W. B. Guthrie, Rowmore, Row, Dumbartonshire.
146510	Westcliffe, Hull . . .	Sp.	Thorne . . 1922	..	64	W. Bleasdale & Co., Lim., Colonial Chambers, Princes Dock Side, Hull. *Frederick Baker, same address.*
134822	Western Annie, St. John's, N.F.L.	Sr.	Rushoon, N.F.L. 1913	..	38	Joseph Cheeseman, Rushoon, N.F.L.
112986	Western Lass, St. John's, NFL	Sr.	Sweet Bay, N.F.L 1900 (a) 1880	..	18	Richard Fennell, St. John's, N.F.L.
107760	Western Prince, Charlottetown, P.E.I.	Sr.	Rebuilt, P.E.I. 1900 Rebuilt, P.E.I. 1915	..	15	Benjamin Gallant, Ebbsfleet, Prince Co., P.E.I.
127692	Western Queen, St. John's, N.F.L.	Sr.	Marystown, N.F.L. 1909	..	48	George Knowling, St. John's, N.F.L.
114603	*Western Star*, Galway . .	Dy.	Peel, I. of M. . 1901	..	13	Coleman Flaherty (Pat) Manister, Arian, co. Galway.
95556	Western Star, St. John's, N.F.L.	Sr.	Placentia, N.F.L. 1888	..	31	John F. Fox, St. John's, N.F.L.
87868	Westmoreland, Liverpool .	F.	Northwich . 1881	..	136	Salt Union, Lim., Colonial House, Liverpool. *Eustace C. Wickes, same address.*
112733	Westmoreland, London .	Spl.	Conyer's Quay . 1900	..	43	Eastwoods, Lim., 47, Belvedere Rd., London, S.E.1. *Herbert F. Fuller, same address.*
130186	*Westward*, Dartmouth .	Cr.	Dartmouth . 1913	..	4	Edward D. Brough, 30, Moorfield, Newcastle.
137215	*Westward*, Falmouth . .	K.	Eyemouth . 1908	K.L.F.M.	16	Western Carriers, Lim., Percuil, Cornwall. *Hugh G. Murdoch, Jnr., Falmouth.*
147462	† Westward, Durban, Natal .	Sr.	Bristol, Rhode Island, U.S.A. 1910	K.S.N.P.	315	Thomas B. F. Davis, c/o National Bank of South Africa, Circus Place, London Wall, London, E.C.
148556	‡ *Westward*, London . .	Sr.	Rodby Havn, Denmark. 1920	K.S.H.F	1176	× Maurice A. Robinson, "Mayfield," Hillcrest Rd., Purley, Surrey. *Theophile J. B. Desmos, Hillside House, Richmond, Surrey.*
131808	Wetherlam, Southampton .	—	Woolston . . 1912	..	155	R. & J. H. Rea, Lim., Cory Bldgs., Fenchurch St., London, E.C. 3. *Reginald J. Speller, same address.*
112545	‖ Wetona, Maryborough .	K.	Brisbane Water N.S.W. 1902	..	60	Michael J. Hortridge, Bulimba, Brisbane, Queensland.
128273	Wettu, Glasgow . . .	—	Dumbarton . 1909	..	662	Irrawaddy Flotilla Co., Lim., 153, St. Vincent St., Glasgow, C.2. *Robert Galloway, same address.*
123711	Weymouth, London . .	—	Westminster . 1902	..	52	× William H. J. Alexander, St. John's Wharf, Wapping, London. [N.F.L.
97332	Weymouth, St. John's, NFL	Sr.	Green Bay, NFL 1890	..	38	Thomas Pye, Goose Bay, Bonavista Bay.
104422	Weymouth, Southampton .	—	Portsmouth . 1894	..	73	James Dredging, Towage & Transport Co., Lim., 63, Fenchurch St., London. *Robert E. V. James, Chapel Wharf, Southampton.*
141199	Whalen No. 1, Vancouver, B.C.	—	Mill Creek, B.C. 1913	..	135	British Columbia Pulp & Paper Co., Lim., 708/714, Bank of Nova Scotia Building, Vancouver, B.C.
141200	Whalen No. 2, Vancouver, B.C.	—	Mill Creek, B.C. 1913	..	137	British Columbia Pulp & Paper Co., Lim., 708,714, Bank of Nova Scotia Building, Vancouver, B.C.
141201	Whalen No. 4, Vancouver, B.C.	—	Vancouver, B.C. 1912	..	157	British Columbia Pulp & Paper Co., Lim. 708/714, Bank of Nova Scotia Building, Vancouver, B.C.
141202	Whalen No. 5, Vancouver, B.C.	—	Vancouver, B.C. 1912	..	134	British Columbia Pulp & Paper Co., Lim., 708/714, Bank of Nova Scotia Building, Vancouver, B.C.
141203	Whalen No. 7, Vancouver, B.C.	—	Vancouver, B.C. 1912	..	141	British Columbia Pulp & Paper Co., Lim., 708/714, Bank of Nova Scotia Building, Vancouver, B.C.
150423	Whalen No. 16, Vancouver, B.C.	—	Ladner, B.C. . 1913	..	57	Whalen Pulp & Paper Mills, Lim., 650, Pender St. West, Vancouver, B.C.
143722	Wharfedale, Liverpool .		Manchester . 1890 Rebuilt, Runcorn . . 1921	..	39	Richard Abel & Sons, Lim., 7 & 9, James St., Liverpool. *Fred Abel, same address.*
146496	Wharncliffe, Hull . .	—	Thorne . . 1922	..	63	W. Bleasdale & Co., Lim., Colonial Chambers, Princes Dock Side, Hull. *Frederick Baker, same address.*
96000	Wharparilla, Melbourne .	—	Echuca . . 1883	..	78	James Mackintosh Saw Mill Co., Lim., Echuca, Victoria.
124710	*Wharrie Glen*, Methil . .	K.	Sandhaven . 1901	..	28	National Bank of Scotland, Lim., Edinburgh.
124600	Whaup, Falmouth . .	Yl.	Falmouth . . 1901	..	9	Squad.-Ldr. Alan F. Somerset-Leeke, 75, Halton Camp, Bucks.
101920	Whaup, London . . .	Spl.	Upchurch . . 1892	..	39	Eastwoods, Lim., 47, Belvedere Rd., London, S.E. 1. *Herbert F. Fuller, same address.*
125159	*Wheatsheaf*, Sydney, N.S.W.	K.	Balmain, N.S.W. 1906	..	15	Jules A. H. Bonnard, Tulagi, British Solomon Islands.
135506	Whelk, Liverpool . .	—	Queensferry . 1913	..	130	Rea, Lim., 20, Water St., Liverpool. *George W. Madders, same address.*
155740	Whiff, St. John's, N.F.L. .	Sp.	Chapple's Island, Exploits Bay, N.F.L. 1927	..	29	Paul P. Small, Bridgeport, Notre Dame Bay, N.F.L.
114500	Whileaway, Melbourne .	Cr.	Perth, W.A. . 1902	..	14	Clifton R. Penny, Perth, W.A.
120964	Whim, Kingstown, St. Vincent.	Sp.	Carriacou, Grenada. 1907	..	6	James Pompey, Carronan, St. Vincent.

* Formerly the "Xebic," "Albany" and "Swift." † Foreign name "Hamburg II." ‡ Foreign name, "Danefolk."
‖ Formerly the "Wave."

Digitized by Google

Official No.	Name of Ship and Port of Registry.	Rig.	Where and When Built.	International Code Signal (if any).	Registered Tonnage.	Owner, or Part Owner, and Manager (if recorded). × Signifies *Managing Owner*. Italics signify *Manager*.
84436	Whimbrel, Rochester . .	Spl.	Milton . . 1882	..	46	London & Rochester Trading Co., Lim., Canal Road, Rochester, Kent. *Maurice O. Gill, same address.*
150161	Whimbrel, Sydney, N.S.W.	Cr.	Careening Cove, Sydney, N.S.W. 1921	..	7	John Murray, 41, Raglan St., Mosman, near Sydney, N.S.W.
113275	Whinrigg, Southampton .	—	Southampton . 1899	..	80	R. & J. H. Rea, Lim., Cory Bldgs., Fenchurch St., London, E.C. 3. *Reginald J. Speller, same address.*
115065	Whisper, Nassau, N.P. .	Sr.	Andros Island . 1886	..	11	William Heastie, Spring Point, Aikline Island, Bahamas.
103704	Whisper, Yarmouth, N.S. .	Sr.	Pubnico, N.S. . 1896	..	31	Allan L. Coffill, Canning, King's Co., N.S.
90658	Whistler, St. John, N.B. .	Sr.	Eel Brook, N.S. 1886	..	24	Joseph N. Chute, Harborville, King's Co., N.S.
146476	Whitaker's No. 1, Hull .	—	(a) (a)	..	51	John H. Whitaker, Lim., Oriental Bldgs., High St., Hull. *Henry A. Hands, same address.*
146477	Whitaker's No. 2, Hull .	—	(a) (a)	..	44	John H. Whitaker, Lim., Oriental Bldgs., High St., Hull. *Henry A. Hands, same address.*
146453	Whitaker's No. 4, Hull .	—	(a) (a)	..	63	John H. Whitaker, Lim., Oriental Bldgs., High St., Hull. *Henry A. Hands, same address.*
144114	Whitaker's No. 6, Hull .	—	Hull . . . 1915	..	24	John H. Whitaker, Lim., Oriental Bldgs., High St., Hull. *Henry A. Hands, same address.*
144067	Whitaker's No. 9, Hull .	—	Thorne, Doncaster. 1920	..	111	John H. Whitaker, Lim., Oriental Bldgs., High St., Hull. *Henry A. Hands, same address.*
144095	Whitaker's No. 11, Hull .	—	Hull . . . 1902	..	46	John H. Whitaker, Lim., Oriental Buildings, High St., Kingston-upon-Hull. *Henry A. Hands, same address.*
144115	Whitaker's No. 12, Hull .	—	Gainsboro' . 1915	..	115	John H. Whitaker, Lim., Oriental Bldgs., High St., Hull. *Henry A. Hands, same address.*
144116	Whitaker's No. 13, Hull .	—	Barton . . 1916	..	93	John H. Whitaker, Lim., Oriental Bldgs., High St., Hull. *Henry A. Hands, same address.*
144066	Whitaker's No. 16, Hull .	—	Thorne . . 1921	..	54	John H. Whitaker, Lim., Oriental Bldgs., High St., Hull. *Henry A. Hands, same address.*
144093	Whitaker's No. 17, Hull .	—	Hull . . . 1909	..	64	John H. Whitaker, Lim., Oriental Bldgs., High St., Hull. *Henry A. Hands, same address.*
144104	Whitaker's No. 18, Hull .	—	(a) (a)	..	39	John H. Whitaker, Lim., Oriental Bldgs., High St., Hull. *Henry A. Hands, same address.*
144117	Whitaker's No. 19, Hull .	—	Barton . . 1914	..	98	John H. Whitaker, Lim., Oriental Bldgs., High St., Hull. *Henry A. Hands, same address.*
144102	Whitaker's No. 21, Hull .	—	(a) (a)	..	82	John H. Whitaker, Lim., Oriental Bldgs., High St., Hull. *Henry A. Hands, same address.*
144103	Whitaker's No. 23, Hull .	—	(a) (a)	..	80	John H. Whitaker, Lim., Oriental Bldgs., High St., Hull. *Henry A. Hands, same address.*
148396	Whitaker's No. 25, Hull .	—	Thorne . 1924	..	58	John H. Whitaker, Lim., Oriental Buildings, High Street, Hull. *Henry A. Hands, same address.*
146443	Whitaker's No. 29, Hull .	—	Barton . . 1906	..	65	John H. Whitaker, Lim., Oriental Bldgs., High St., Hull. *Henry A. Hands, same address.*
147142	Whitaker's No. 31, Hull .	—	Barton-on-Humber. 1924	..	90	John H. Whitaker, Lim., Oriental Buildings, High Street, Hull. *Henry A. Hands, same address.*
147145	Whitaker's No. 32, Hull .	—	Hessle . . 1913	..	37	John H. Whitaker, Lim., Oriental Buildings, High Street, Hull. *Henry A. Hands, same address.*
146478	Whitaker's No. 33, Hull .	—	(a) (a)	..	56	John H. Whitaker, Lim., Oriental Bldgs., High St., Hull. *Henry A. Hands, same address.*
144096	Whitaker's No. 34, Hull .	—	York . . . 1912	..	13	John H. Whitaker, Lim., Oriental Buildings, High St., Kingston-upon-Hull. *Henry A. Hands, same address.*
144101	Whitaker's No. 38, Hull .	—	(a) (a)	..	17	John H. Whitaker, Lim., Oriental Bldgs., High St., Hull. *Henry A. Hands, same address.*
144105	Whitaker's No. 39, Hull .	—	(a) (a)	..	17	John H. Whitaker, Lim., Oriental Bldgs., High St., Hull. *Henry A. Hands, same address.*
146454	Whitaker's No. 40, Hull .	—	(a) (a)	..	15	John H. Whitaker, Lim., Oriental Bldgs., High St., Hull. *Henry A. Hands, same address.*
146455	Whitaker's No. 42, Hull .	—	(a) (a)	..	13	John H. Whitaker, Lim., Oriental Bldgs., High St., Hull. *Henry A. Hands, same address.*
146484	Whitaker's No. 45, Hull .	—	Hull . . . 1922	..	54	John H. Whitaker, Lim., Oriental Buildings, High St., Hull. *Henry A. Hands, same address.*
146490	Whitaker's No. 46, Hull .	—	Beverley . . 1922	..	115	John H. Whitaker, Lim., Oriental Bldgs., High St., Hull. *Henry A. Hands, same address.*
146442	Whitaker's No. 47, Hull .	—	Beverley . . 1922	..	116	John H. Whitaker, Lim., Oriental Bldgs., High St., Hull. *Henry A. Hands, same address.*
146458	Whitaker's No. 49, Hull .	—	Thorne, Yorks . (a)	..	80	John H. Whitaker, Lim., Oriental Bldgs., High St., Hull. *Henry A. Hands, same address.*
149054	Whitcliffe, Hull . . .	Sq.	Thorne . . 1926	..	63	Sheffield & South Yorkshire Navigation Co., Exchange St., Sheffield, Yorks. *John W. Terry, c/o W. Bleasdale & Co., Lim., Princess Dock Side, Hull.*
100962	White Bird, Charlottetown, P.E.I.	Sr.	Shippegan, N.B. 1893	..	27	John Jerrior, Trenton, Picton Co., N.S.
126252	White Cap, Chatham, N.B.	Sr.	Point Sapin, N.B. 1908	..	11	Henry Jimmo, Escuminac, N.B.
94518	*White Cloud, Southampton .	Yl.	Lymington . 1889	L.D.N.V	24	William W. Christie, 12, Rosslyn Terrace, Kelvinside, Glasgow.
136472	*White Coral*, Sligo . . .	Sr.	Aberdeen . . 1896	..	4	James Ward, Belcruit, Kincasslagh, co Donegal.

* Formerly the "Gracie."

Digitized by Google

Official No.	Name of Ship and Port of Registry.	Rig.	Where and When Built.	International Code Signal (if any).	Registered Tonnage.	Owner or Part Owner, and Manager (if recorded). × Signifies *Managing Owner*. Italics signify *Manager*.
148188	**White Diamond, Bristol**	—	**Pembroke . . 1872**	..	205	**Alfred J. Smith, Lim., 9, Queen Square, Bristol.** *Percy Berrill, same address.*
108545	*White Fox, Falmouth	K.	Gloucester . 1897	H.Q.J.T	18	Clinton F. Chance, 199, Piccadilly, London.
124618	White Heather, Dartmouth	Cr.	Dartmouth . 1909	H.W.T.R	17	Harter K. Glazebrook, Queen Avenue, Castle St., Liverpool.
122972	White Heather, Ipswich	Cr.	Woodbridge . 1906	..	6	Wallace H. Hudson, 87, London Rd., Ipswich, Suffolk.
84970	White Heather, Lancaster	Yl.	Lancaster . . 1895	P.F.Q.H	11	×Major Owen Lloyd Jones Evans, Broom Hall, Chwilog, Carnarvon.
144474	*White Heather*, Portsmouth	Cr.	Porthleven, Cornwall. 1902	..	27	George W. Crowe, Patras, Greece.
131576	*White Heather*, Sydney, N.S.W.	Yl.	Sydney, N.S.W. 1913	..	7	Donald H. Kerr, 247, George Street, Sydney, N.S.W.
121400	White Heather, Wellington	Yl.	Auckland . . 1905	..	7	Jack R. Grey, Moorea Island, Tohiti.
124175	White Heather II., Glasgow	Cr.	Fairlie . . 1907	H.K.M.V	90	Samuel James, Baron Waring, Foots Cray, 13, Portland Place, London, W.1.
146996	*White Kitten*, Southampton	Yl.	St. Helens, Isle of Wight 1924	K.R.T.Q	5	Sir James de Hoghton, Bart., Hoghton Tower, Preston, Lancs.
116919	†White Knight, St. John's, N.F.L.	Sp.	Brooklyn, Queen's Co., N.S. 1906	..	16	Herbert Rendell, St. John's, N.F.L.
137577	White Moth, Yarmouth	Cr.	Wroxham . . 1915	..	24	×Ernest F. Collins, Wroxham, Norfolk.
128069	*White Owl*, Teignmouth	Yl.	Teignmouth . 1912	H.W.J.T	15	×Peter A. M. Hoare, Luscombe Castle, Dawlish.
99271	White Rose, Galway	Cr.	Brixham . . 1891	..	32	Thos. J. McDonagh, Galway. *Mrs. M. McDonagh, same address.*
109573	White Seal, Lowestoft	Cr.	Coltishall . . 1890	..	20	×Edward M. Corbett, Palace Mansions, Buckingham Gate, London.
124387	*White Squall*, Lerwick	Lr.	Wick . . . 1900	..	22	×John Thomson, 2, Mounthooby St., Lerwick, Shetland.
81366	White Star, Liverpool	Jr.	Northwich, Cheshire. 1875	..	78	Liverpool Lighterage Co., Lim., 21, Water St., Liverpool. *Hy. Bloor, same address.*
103961	‡White Star, Montreal	—	Montreal . . Rebuilt, Cornwall, Ont. 1897 1905	..	224	John F. Sowards, North Ontario St., Kingston, Ont.
105199	*White Wings*, Cardiff	Cr.	Cardiff . . 1898	..	13	×Major Henry G. Moore, 32, Cleveland Square, London, W.2.
100953	White Wings, Chatham, N.B.	Sr.	Caraquet, N.B. 1890	..	10	Frederick T. B. Young, Caraquet, N.B.
83155	White Wings, Hamilton, Ontario.	Sp.	Trenton, Ontario 1886	..	22	Robert W. Scaife, Port Credit, Ontario.
101733	White Wings, Melbourne	Cr.	Melbourne. . 1898	..	10	David Mackenzie Barry, Armadale, Victoria.
130223	White and Friant, Kingston, Ont.	Sr.	Bay City, U.S. . 1881	..	278	Rob G. Weddell, Trenton, co. of Hastings, Ontario.
141626	Whitebelle, Parrsboro', N.S.	Sr.	Parrsboro', N.S. 1920	T.P.S.	572	Hugh Gillespie, Parrsboro, N.S.
151609	Whitecoat, St. John's, N.F.L.	Sr.	Flat Islands, Bonavista Bay, N.F.L. 1923	..	40	Simon Morgan, Flat Islands, Bonavista Bay, N.L.F.
84399	Whitehall, Rochester	Spl.	Murston . . 1881	..	33	Smeed, Dean & Co., Lim., Sittingbourne, Kent. *Harold E. Andrews, "Glencoe," Borden, Sittingbourne.*
148762	*Whitelady*, London		Blackwall. . 1903	..		Charles Sampson, 76, Beulah Hill, Norwood Surrey.
77453	‖Whitepine, Melbourne	—	Aberdeen . . 1879	S.J.C.K	447	Commissioners of Melbourne Harbour Trust, Melbourne.
141513	Whiteway, Parrsboro', N.S.	Sr.	Parrsboro', N.S. 1919	T.P.K.G	383	Walter E. Wasson, Parrsboro, N.S.
135500	Whiting, Liverpool	—	Queensferry . 1913	..	130	Rea, Lim., 20, Water St., Liverpool. *George W. Madders, same address.*
132735	Whitlavia, London	—	Millwall . . 1912	..	99	Associated Portland Cement Manufacturers, Lim., Portland House, 14, Tothill St., London, S.W.1. *James A. White, same address.*
15191	Whitriggs, Chester	Sr.	Liverpool . . 1856	..	71	×Peter Marmion, "Rossie," Crosby Rd., Waterloo, Liverpool.
134706	Whitson, Bristol	—	Appledore . 1897	..	47	Benjamin Perry & Sons, Lim., 127, Redcliff St., Bristol. *Frederick C. Burgess, same address.*
45338	Whitwell, London	Spl.	Yarmouth . . 1864	V.C.T.L	62	Prizeman & Co., Lim., 96, Leadenhall St., London, E.C. 3. *Charles J. N. Prizeman, same address.*
117987	Why Not, Falmouth	Dy.	Falmouth . . 1902	..	2	Thomas M. Felgate, Engleside, 83, Carnarvon Rd., Woodford, Essex.
52901	Why Not, Faversham	Spl.	Faversham . 1866	..	38	Daniels Brothers (Whitstable), Ltd., Sea Wall, Whitstable, Kent. *Harry K. Daniels, Kelvin House, Nelson Rd., Whitstable.*
145808	Wide Awake, Lowestoft	K.	Lowestoft . . 1924	..	49	×Alfred Bayfield, 5, Kirkley Cliff, Lowestoft.
124809	Widgeon, Hull	—	Hessle . . 1908	..	92	John A. Scott, Lim., 11, High St., Hull. *Roland Heseltine, 15, Marlborough Avenue, Hull.*
128536	Widgeon, Yarmouth	F & A	Wroxham . 1898	..	15	×William J. Tooley, Surlingham, Norfolk.
131532	Widgeon, A. Sydney, N.S.W.	K.	Thursday Island, Queensland. 1909	..	13	Reginald A. C. Hockings, Thursday Island, Queensland.
86229	Widnes, Liverpool	F.	Runcorn . . 1878	..	51	Liverpool Lighterage Co., Lim., 21, Water St., Liverpool. *Hy. Bloor, same address.*
125104	Wilbertern, Galway	K.	Brixham . . 1907	..	23	×Thomas Anderson, 15, Gratton Rd., Claddagh, co. Galway.
121438	Wild Briar, St. John's, N.F.L.	Sr.	Comfort Cove, N.F.L. 1905	..	30	William Diamond, Change Islands, N.F.L.

* Formerly the "Zora." Foreign name "Undine III." † Formerly the "Madeline." ‡ Formerly a steamer.
‖ Formerly the "Hazel Craig" and "Quathlamba."

Digitized by Google

Official No.	Name of Ship and Port of Registry.	Rig.	Where and When Built.	International Code Signal (if any).	Registered Tonnage.	Owner, or Part Owner, and Manager (if recorded). × Signifies *Managing Owner*. Italics signify *Manager*.
81111	Wild Deer, Roseau, Dominica	Sp.	Carriacou, W.I. 1881	..	16	Denis O. Riviere, New St., Roseau, Dominica.
88566	*Wild Duck*, London . .	Cr.	Blackwall . . 1884	..	10	Frank T. Wonnacott, Linworth, Haslemere, Surrey.
113814	Wild Glover, St. John's, NFL	Sr.	Heart's Ease, N.F.L. 1901	..	12	Theodore Brodericks, Corner Brook, Bay of Islands, N.F.L.
116233	Wild Rose, Digby, N.S. .	Sr.	Port Lorne, N.S. 1904	..	16	Arthur P. Rose, Cheverie, N.S.
120018	Wild Rose, Fremantle, W.A.	Yl.	Melbourne . . 1890	..	9	Brownlow F. G. North, Cottesloe, W.A.
82181	Wild Rover, St. John's, N.F.L.	Sr.	Green Bay, NFL 1880	..	36	Joseph Jeffers, Carbonear, N.F.L.
86833	Wild Rover, St. John's, N.F.L.	Sr.	Green Bay, NFL 1881	..	30	John Chaffey, Change Islands, Green Bay, N.F.L.
108930	Wild Rover, St. John's, N.F.L.	Sr.	Fortune Harbour, N.F.L. 1897	..	40	Walter B. Grieve, St. John's, N.F.L.
67766	Wild Wave, Dublin . .	Sr.	Falmouth . . 1873	N.D.V.H	58	× George Condron, Leitrim Place, Wicklow.
113787	Wildfire, St. John's, N.F.L.	Sr.	Grand Beach, N.F.L. 1901	..	35	Baxter Burry, Glovertown, N.F.L. [London.
27927	Wildflower, Wexford . .	Sr.	Fairlie, Ayr . 1860	P.T.H.R	28	× E. Hadlow Suggate, 250, Marylebone Road,
85586	Wildwood, Windsor, N.S. .	Bk.	St. John, N.B. . 1883	..	1381	Gypsum Packet Co., Lim., Windsor, N.S.
116292	Wilena Fraser, Charlottetown, P.E.I.	Sr.	Murray Harbor, South, P.E.I. 1898	..	13	Simon Richard, South Bay, Cape Breton, N.S.
122150	Wilford H., Yarmouth, N.S.	Sp.	Clyde, N.S. . 1907	..	11	Nathaniel Horton, Port La Tour, N.S.
149696	Wilfred, London . .	Spl.	London . . 1926	..	98	T. Schooley & Co., Lim., 100, Christchurch St., East Greenwich, London. *James R. Piper, Piper's Wharf, East Greenwich, London.*
127530	*Wilful*, Colchester . .	Cr.	Cowes, I. of W. 1899	..	4	Harold R. Byng, Little Martins, Little Eston, Dunmow, Essex.
115615	Wilga, Brisbane . . .	Sp.	Brisbane . . 1906	..	3	Francis W. Woodbine, Brisbane, Queensland.
146386	*Wilhelmina*, Falmouth .	Cr.	Joure, Holland 1892	..	10	Alfred C. Hughes, Yacht "Moorhen," Hamble, Hants.
131653	*Will Be Australian*, Fremantle	Lr.	Perth . . . 1912	..	9	John Mills, Murray St., Perth.
148677	Will Everard, London . .	Spl	Gt. Yarmouth . 1925	..	150	F. T. Everard & Sons, Lim., The Wharf, Greenhithe, Kent. *William J. Everard, 6, The Avenue, Gravesend, Kent.*
124900	Will o' the Wisp, St. John's, N.F.L.	Sr.	Green Bay, NFL 1907	..	26	Percy F. Fearn, St. John's, N.F.L.
115227	Will Scarlet, Liverpool .	F	Winsford . . 1860	..	61	Salt Union, Lim., Colonial House, Liverpool. *Eustace C. Wickes, same address.*
140151	*Will Succeed*, Fremantle .	K.	Perth, W.A. . 1924	..	54	Henry J Spavin, Shark Bay, W. Aus.
126896	Will W. Case, Vancouver, B.C.	..	Rocklund, Maine (a) U.S.A. ..	..	591	Minister of Public Works, Ottawa, Canada.
101141	*Will Watch*, Auckland, N.Z.	K	Blackwall, N.S.W. 1895	..	48	James Smith & Co., Lim., Lower Queen St., Auckland, N.Z.
113320	Willan, Southampton . .	—	Southampton . 1893	..	96	R. & J. H. Rea, Lim., Cory Bldgs., Fenchurch St., London, E.C. 3. *Reginald J. Speiler, same address.*
126478	Willetta, Halifax, N.S. .	Sr.	Sambro, Halifax Co., N.S. 1910	..	15	Samuel A. Muir, Shelburne, N.S.
3912	William, Bristol . . .	K.	Bower Yard, Salop. 1809	H.W.G.R	50	Alfred J. Smith, Lim., 9, Queen Square, Bristol. *Percy Berrill, same address.*
119022	William, Fremantle, W.A. .	Sr.	Broome, W.A. . 1903	..	12	Emile W. Lepoigneur, Broome, W.A.
83959	William, Plymouth . .	Bge.	Stonehouse . 1851	..	22	× Francis W. Jefford, 33, Victoria Rd., St. Budeaux, Devonport.
72037	William, St. John's, N.F.L.	Sr.	Exploits, N.F.L. 1876	..	60	George Knowling, St. John's, N.F.L.
79762	William, St. John's, N.F.L.	Sr.	Flat Island, N.F.L. 1879	..	47	William Samson, Flat Island, Bonavista Bay, N.F.L.
82140	William, St. John's, N.F.L.	Sr.	Random Sound, N.F.L. 1880	..	49	Edwin J. Duder, St. John's, N.F.L.
97296	William, St. John's, N.F.L.	Sr.	Fox Harbour, N.F.L. 1890	..	35	Sir Wm. V. Whiteway, St. John's, N.F.L.
73331	William, Sydney, N.S.W. .	Lr.	Sydney, N.S.W. 1875	..	6	Queensland Pearlshell Fishery Co., Lim., Thursday Island, Queensland.
138645	William A. Naugler, La Have, N.S.	Sr.	Bridgewater, N.S. 1918	T.N.F.C	295	Daniel Getson, La Have, N.S.
73030	William Albert, Magdalen Islands.	Sr.	Grindstone . 1881	..	41	Maurice E. Boland, Birchy Cove, Bay of Islands, N.F.L.
86257	William Arthur, Liverpool .	—	Winsford . . 1871	..	82	William Cooper & Sons, Lim., Widnes, Lancashire. *James H. Cooper, 53, Irwell St., Widnes.*
70483	*William Ashburner*, Barrow .	Sr.	Barrow . . 1876	W.T.R.C	128	× Mrs. Wilamina Kearon, 119, South Circular Road, Kilmainham, Dublin.
67117	William Bennett, Rochester	Spl.	Frindsbury . 1875	..	42	× Walter R. Webb, Bridge House, Rochester.
127021	William Bloomfield, Georgetown, Cayman Is.	Sr.	Cayman Brac . 1909	..	49	Jacobs' Commercial & Shipping Agency, Lim., Kingston, Jamaica.
69764	William Brooks, Sydney, N.S.W.	K.	Lake Macquarie 1874	..	52	James Wallace, Sussex St., Sydney, N.S.W.
79273	William Brown, Launceston	K.	Bass Strait . 1885	..	15	William Richard Down, "Rocklands," East Tamar, Tasmania.
140650	William Burton, Liverpool.	—	Bromborough Pool, Cheshire. 1918	..	48	Burton & Son, Lim., 44, Chapel St., Liverpool. *Thomas H. Burton, same address.*
151879	**William Charles*, Nassau, N.P.	Sp.	Morehead City, N.C., U.S.A. 1911	..	31	George W. Armbrister, Nassau, N.P.
110954	William Cleverley, Rochester	Spl.	Borstal . . 1899	..	46	London & Rochester Trading Co., Lim., Canal Road, Rochester, Kent. *Maurice O. Gill, same address.*
126253	William Davidson, Chatham, N.B.	Sr.	Chatham, N.B. 1906	..	61	W. S. Loggie Co., Lim., Chatham, N.B.
67126	William Gilmore, Fleetwood	Sr.	Troon . . . 1871	K.R.J.V	98	× George Kearon, 59, Main Street, Arklow, Wicklow.

* Formerly the "Wallace."

Digitized by Google

Official No.	Name of Ship and Port of Registry.	Rig.	Where and When Built.	International Code Signal (if any).	Registered Tonnage.	Owner, or Part Owner, and Manager (if recorded). × Signifies *Managing Owner*. Italics signify *Manager*.
103516	*William H.*, Gaspé . .	Sp.	Shippegan, N.B. 1925	..	34	Wm. Ayman & Sons, Lim., Gaspé, P.Q.
123448	William H.Cross, St. John's, N.F.L.	Sr.	Bath, U.S.A. . 1883	..	41	Abraham Kean, St. John's, N.F.L.
32010	William Henry, Hobart .	Sr.	Tasmania . . 1848	Q.T.H.W	37	Thomas H. Watt, Hobart.
76399	William Henry, Liverpool .	F.	Winsford, Cheshire. 1875	..	85	Rea, Lim., 20, Water St., Liverpool. *George W. Madders, same address.*
133900	William Melbourne, Liverpool, N.S.	Sr.	Spencer's Island, N.S. 1917	T.M.V.P	397	Kenneth J. Cochrane, Port Greville, Cumberland Co., N.S.
134204	William P., Charlottetown, P.E.I.	Sr.	Palmer Rood, P.E.I. 1914	..	13	Joseph La Croix, Caraquet, Gloucester Co., N.B.
58529	William Porter, Hull .	—	Battersea, S.W. 1871	..	105	× William Moxon, 57, Sherburn Street, Hull.
116648	Wm. Power, Ottawa, Ont. .	—	Hull, Quebec . 1904	..	168	Ottawa Transportation Co., Lim., Ottawa, Ontario.
134236	William Q., Montreal .	—	Montreal, Que. 1914	..	221	Minister of Public Works of the Dominion of Canada, Ottawa, Ont.
47219	William Shepherd, Beaumaris.	K.	Flint . . . 1864	V.M.Q.T	57	× John McConnell, Bridge St., Kilkeel, co. Down.
49821	William Stone, Rochester .	Spl.	Milton-next-Sittingbourne. 1864	..	39	× George T. White, 39, Garfield Rd., Plaistow, London, E.
130367	William Thomas, Sydney, N.S.	Sr.	Ingonish, N.S. . 1911	..	14	William Doyle, Ingonish, N.S.
73252	William & Ann, Rochester .	Spl.	Faversham . 1875	..	45	× Walter R. Webb, Bridge House, Rochester, Kent.
146448	William and Annie, Hull .	Sq.	Beverley . . 1905	..	78	× John H. White, 58, Jesmond Gardens, Holderness Rd., Hull.
84405	William & James, Rochester	Spl.	Brentford . . 1881	..	43	W. R. Cunis, Lim., Demerara House, 23-26, St. Dunstan's Hill, London. *Arthur Cunis, same address.*
47222	William and Leigh, Campbeltown.	Sr.	Flint . . . 1864	V.M.R.C	51	× Thomas J. Sharp, 11, Drury Lane, Water St., Liverpool.
139417	William & Sam, Brixham .	K.	Brixham . . 1917	..	25	× Thomas A. Jackman, 26, Drew St., Brixham.
57530	William & Susan, Hobart .	Bge.	Tasmania . . 1872	..	22	George E. Boxall, Eaglehawk Neck, Tasman's Peninsula.
89417	Williamina, Adelaide, S.A.	—	(a) (a)	..	15	South Australian Stevedoring Co., Lim., Lipson St., Adelaide, S.A.
99531	Willie, Gloucester. . .	K.	Gloucester . 1893	..	38	× Herbert S. Colborn, Midland Rd., Bristol.
98374	Willie, Shoreham . . .	Dy.	Galmpton . . 1891	..	22	× Thomas F. Leach, 49, Florence Road, Brighton, Sussex.
107674	Willie, Quebec . . .	Sp.	St. Irénée . . 1900	..	22	Joseph André, Grande Baie, co. Chicoutimi, Quebec.
81854	Willie, Rochester . . .	Spl.	Rochester . . 1879	..	42	London & Rochester Trading Co., Lim., Canal Road, Rochester, Kent. *Maurice O. Gill, same address.*
97700	Willie, Rye	K.	Sandwich . . 1891	..	15	Horace Edwards, 6, Cadboro' View, Rye, Sussex. *George Coote, Grove House, Rye.*
90191	Willie, St. John's, N.F.L. .	Sr.	BonneBay, N.F.L. 1882	..	29	Jas. Marshall, Shout Brook, BonneBay, N.F.L.
108949	Willie A.M., St. John's, N.F.L	Sr.	Placentia, N.F.L. 1897	..	26	John F. Murphy, St. John's, N.F.L.
143696	Willie Abbott, Liverpool .	—	Manchester . 1881	..	49	Fredk. J. Abbott, Lim., 19, Castle St., Liverpool. *Thomas Abbott, same address.*
134821	Willie Brett, St. John's, NFL	Sr.	Kite Cove, NFL 1913	..	21	Willis G. Brett, Laurencetown, Exploits Bay, N.F.L.
108888	Willie George, St. John's, NFL	Sr.	Garnish, N.F.L. 1898	..	23	James Baird, St. John's, N.F.L.
103503	*Willie K., St. John's, N.F.L.	Sr.	Lunenburg, N.S. 1896	..	95	Walter S. Monroe, St. John's, N.F.L.
92159	Willie P. Lake, St. John's, N.F.L.	Sr.	Fortune, N.F.L. 1887	..	22	William Yarn, St. Jacques, Fortune Bay, N.F.L.
130600	Willie Roy, Halifax, N.S. .	Sr.	Tancook, N.S. . 1906	..	13	Nathan Duggan, Upper Prospect, Halifax Co., N.S.
134802	Willie Roy, St. John's, N.F.L.	Sr.	Port aux Basques N.F.L. 1912	..	15	George Currie, Port aux Basques, N.F.L.
129930	Willie S., St. John's, N.F.L.	Sr.	Placentia Bay, N.F.L. 1911	..	26	William Williams, Tacks Beach, Placentia Bay, N.F.L.
97726	Willie & Lily, Rochester .	Spl.	Rochester . . 1890	..	45	Queenborough Lighterage Co., Lim., Camomile House, Camomile St., London. *James E. Castle, Clayton Croft, Wilmington, Dartford, Kent.*
132041	Willing Lad, Belfast . .	Ny.	Portavogie, co. Down. 1913	..	15	Robert Cully, Portavogie, co. Down. *William Mathood, same address.*
136060	*Willing Lass*, Dublin . .	K.	Arklow . . 1916	..	11	× Robert Atkinson, Lower Main St., Arklow.
134676	Willinnis, Georgetown, Cayman Islands.	Sp.	Georgetown, Grand Cayman. 1912	..	18	Willie W. Thompson, Georgetown, Grand Cayman.
111403	Willis C., St. John's, N.F.L.	Sr.	La Have, N.S. . 1900	..	82	Thomas Dunn, Harbor Grace, N.F.L.
128349	Willow, Townsville . .	K.	Thursday Island 1920	..	16	Bowden Pearling Co., Lim., 22, Bridge St., Sydney, N.S.W.
152991	*Wilson T.*, Sackville, N.B. .	Sr.	Port Elgin, N.B. 1925	..	27	Wilson Trenholm, Port Elgin, N.B.
129239	Wilsons No. 2, Hull . .	—	(a) (a)	..	28	Ellerman's Wilson Line, Lim., Hull. *Hubert S. Holden, Commercial Rd., Hull.*
128140	Wilsons No. 3, Hull . .	—	Hull . . . 1890	..	40	Ellerman's Wilson Line, Lim., Hull. *Hubert S. Holden, Commercial Rd., Hull.*
129233	Wilsons No. 4, Hull . .	—	Hull . . . 1891	..	47	Ellerman's Wilson Line, Lim., Hull. *Hubert S. Holden, Commercial Rd., Hull.*
128141	Wilsons No. 5, Hull . .	—	Hull . . . 1892	..	43	Ellerman's Wilson Line, Lim., Hull. *Hubert S. Holden, Commercial Rd., Hull.*
128142	Wilsons No. 6, Hull . .	—	Hull . . . 1892	..	44	Ellerman's Wilson Line, Lim., Hull. *Hubert S. Holden, Commercial Rd., Hull.*
129240	Wilsons No. 7, Hull .	—	(a) (a)	..	38	Ellerman's Wilson Line, Lim., Hull. *Hubert S. Holden, Commercial Rd., Hull.*

* Formerly the "B. G. Anderson."

Digitized by Google

Official No.	Name of Ship and Port of Registry.	Rig.	Where and When Built.	International Code Signal (if any).	Registered Tonnage.	Owner, or Part Owner, and Manager (if recorded). × Signifies *Managing Owner*. Italics signify *Manager*.
129211	Wilsons No. 8, Hull	—	Hull . . . 1889	..	71	Ellerman's Wilson Line, Lim., Hull. *Hubert S. Holden, Commercial Road, Hull.*
129223	Wilsons No. 9, Hull	—	Hull . 1892	..	57	Ellerman's Wilson Line, Lim., Hull. *Hubert S. Holden, Commercial Road, Hull.*
129224	Wilsons No. 11, Hull	—	Hull . . 1893	..	62	Ellerman's Wilson Line, Lim., Hull. *Hubert S. Holden, Commercial Road, Hull.*
128145	Wilsons No. 18, Hull	—	Hull . . . 1885	..	55	Ellerman's Wilson Line, Lim., Hull. *Hubert S. Holden, Commercial Road, Hull.*
129201	Wilsons No. 19, Hull	—	Hull . . . 1885	..	56	Ellerman's Wilson Line, Lim., Hull. *Hubert S. Holden, Commercial Road, Hull.*
129226	Wilsons No. 20, Hull	—	Hull . . . 1885	..	55	Ellerman's Wilson Line, Lim., Hull. *Hubert S. Holden, Commercial Road, Hull.*
128146	Wilsons No. 21, Hull	—	Hull . . . 1891	..	46	Ellerman's Wilson Line, Lim., Hull. *Hubert S. Holden, Commercial Road, Hull.*
129202	Wilsons No. 22, Hull	—	Hull . . . 1891	..	57	Ellerman's Wilson Line, Lim., Hull. *Hubert S. Holden, Commercial Road, Hull.*
128147	Wilsons No. 23, Hull	—	Hull . . . 1886	..	57	× John Carter, 2, Williamson St., Hull.
129203	Wilsons No. 24, Hull	—	Hull . . . 1886	..	60	Ellerman's Wilson Line, Lim., Hull. *Hubert S. Holden, Commercial Road, Hull.*
129227	Wilsons No. 25, Hull	—	Hull . . . 1887	..	60	Ellerman's Wilson Line, Lim., Hull. *Hubert S. Holden, Commercial Road, Hull.*
129204	Wilsons No. 26, Hull	—	Hull . . . 1887	..	60	Ellerman's Wilson Line, Lim., Hull. *Hubert S. Holden, Commercial Road, Hull.*
129205	Wilsons No. 27, Hull	—	Hull . . . 1888	..	61	Ellerman's Wilson Line, Lim., Hull. *Hubert S. Holden, Commercial Road, Hull.*
129206	Wilsons No. 28, Hull	—	Hull . . . 1889	..	63	Ellerman's Wilson Line, Lim., Hull. *Hubert S. Holden, Commercial Road, Hull.*
129228	Wilsons No. 29, Hull	—	Hull . . . 1884	..	63	Ellerman's Wilson Line, Lim., Hull. *Hubert S. Holden, Commercial Road, Hull.*
128148	Wilsons No. 30, Hull	—	Beverley . . 1897	..	85	Ellerman's Wilson Line, Lim., Hull. *Hubert S. Holden, Commercial Road, Hull.*
128149	Wilsons No. 31, Hull	—	Hull . . . 1884	..	46	Ellerman's Wilson Line, Lim., Hull. *Hubert S. Holden, Commercial Road, Hull.*
128153	Wilsons No. 32, Hull	—	Hull . . . 1884	..	46	Ellerman's Wilson Line, Lim., Hull. *Hubert S. Holden, Commercial Road, Hull.*
129207	Wilsons No. 33, Hull	—	Hull . . . 1889	..	47	Ellerman's Wilson Line, Lim., Hull. *Hubert S. Holden, Commercial Road, Hull.*
129229	Wilsons No. 34, Hull	—	Hull . . . 1896	..	65	Ellerman's Wilson Line, Lim., Hull. *Hubert S. Holden, Commercial Road, Hull.*
129230	Wilsons No. 35, Hull	—	Hull . . . 1886	..	77	Ellerman's Wilson Line, Lim., Hull. *Hubert S. Holden, Commercial Road, Hull.*
128154	Wilsons No. 36, Hull	—	Hull . . . 1887	..	83	Ellerman's Wilson Line, Lim., Hull. *Hubert S. Holden, Commercial Road, Hull.*
128155	Wilsons No. 37, Hull	—	Hull . . . 1886	..	83	Ellerman's Wilson Line, Lim., Hull. *Hubert S. Holden, Commercial Road, Hull.*
129212	Wilsons No. 38, Hull	—	Hull . . . 1884	..	83	Ellerman's Wilson Line, Lim., Hull. *Hubert S. Holden, Commercial Road, Hull.*
129213	Wilsons No. 39, Hull	—	Hull . . . 1884	..	84	Ellerman's Wilson Line, Lim., Hull. *Hubert S. Holden, Commercial Road, Hull.*
129214	Wilsons No. 40, Hull	—	Hull . . . 1884	..	83	Ellerman's Wilson Line, Lim., Hull. *Hubert S. Holden, Commercial Road, Hull.*
129215	Wilsons No. 41, Hull	—	Hull . . . 1884	..	83	Ellerman's Wilson Line, Lim., Hull. *Hubert S. Holden, Commercial Road, Hull.*
129216	Wilsons No. 42, Hull	—	Hull . . . 1886	..	84	Ellerman's Wilson Line, Lim., Hull. *Hubert S. Holden, Commercial Road, Hull.*
129217	Wilsons No. 43, Hull	—	Hull . . . 1886	..	84	Ellerman's Wilson Line, Lim., Hull. *Hubert S. Holden, Commercial Road, Hull.*
129218	Wilsons No. 44, Hull	—	Hull . . . 1888	..	84	Ellerman's Wilson Line, Lim., Hull. *Hubert S. Holden, Commercial Road, Hull.*
129219	Wilsons No. 45, Hull	—	Hull . . . 1888	..	84	Ellerman's Wilson Line, Lim., Hull. *Hubert S. Holden, Commercial Road, Hull.*
129220	Wilsons No. 46, Hull	—	Hull . . . 1889	..	85	Ellerman's Wilson Line, Lim., Hull. *Hubert S. Holden, Commercial Road, Hull.*
129221	Wilsons No. 47, Hull	—	Hull . . . 1889	..	85	Ellerman's Wilson Line, Lim., Hull. *Hubert S. Holden, Commercial Road, Hull.*
129241	Wilsons No. 48, Hull	—	Hull . . . 1889	..	98	Ellerman's Wilson Line, Lim., Hull. *Hubert S. Holden, Commercial Road, Hull.*
129242	Wilsons No. 49, Hull	—	Hull . . . 1889	..	98	Ellerman's Wilson Line, Lim., Hull. *Hubert S. Holden, Commercial Road, Hull.*
128156	Wilsons No. 50, Hull	—	Beverley . . 1896	..	85	Ellerman's Wilson Line, Lim., Hull. *Hubert S. Holden, Commercial Road, Hull.*
128157	Wilsons No. 51, Hull	—	Beverley . . 1896	..	85	Ellerman's Wilson Line, Lim., Hull. *Hubert S. Holden, Commercial Road, Hull.*
128150	Wilsons No. 52, Hull	—	Beverley . . 1897	..	85	Ellerman's Wilson Line, Lim., Hull. *Hubert S. Holden, Commercial Road, Hull.*
128151	Wilsons No. 53, Hull	—	Beverley . . 1897	..	85	Ellerman's Wilson Line, Lim., Hull. *Hubert S. Holden, Commercial Road, Hull.*
128152	Wilsons No. 54, Hull	—	Beverley . . 1897	..	85	Ellerman's Wilson Line, Lim., Hull. *Hubert S. Holden, Commercial Road, Hull.*
128158	Wilsons No. 55, Hull	—	Beverley . . 1895	..	65	Ellerman's Wilson Line, Lim., Hull. *Hubert S. Holden, Commercial Road, Hull.*
128159	Wilsons No. 56, Hull	—	Beverley . . 1895	..	65	Ellerman's Wilson Line, Lim., Hull. *Hubert S. Holden, Commercial Road, Hull.*
128160	Wilsons No. 57, Hull	—	Beverley . . 1895	..	85	Ellerman's Wilson Line, Lim., Hull. *Hubert S. Holden, Commercial Road, Hull.*
128161	Wilsons No. 58, Hull	—	Beverley . . 1895	..	85	Ellerman's Wilson Line, Lim., Hull. *Hubert S. Holden, Commercial Road, Hull.*
128162	Wilsons No. 59, Hull	—	Beverley . . 1896	..	85	Ellerman's Wilson Line, Lim., Hull. *Hubert S. Holden, Commercial Road, Hull.*

Digitized by Google

Official No.	Name of Ship and Port of Registry.	Rig.	Where and When Built.	International Code Signal (if any).	Registered Tonnage.	Owner, or Part Owner, and Manager (if recorded). × Signifies *Managing Owner*. Italics signify *Manager*.
128163	Wilsons No. 60, Hull	—	Beverley . . 1896	..	85	Ellerman's Wilson Line, Lim., Hull. *Hubert S. Holden, Commercial Road, Hull.*
128164	Wilsons No. 61, Hull	—	Beverley . . 1896	..	85	Ellerman's Wilson Line, Lim., Hull. *Hubert S. Holden, Commercial Road, Hull.*
128165	Wilsons No. 62, Hull	—	Beverley . . 1896	..	85	Ellerman's Wilson Line, Lim., Hull. *Hubert S. Holden, Commercial Road, Hull.*
128166	Wilsons No. 63, Hull	—	Beverley . . 1898	..	91	Ellerman's Wilson Line, Lim., Hull. *Hubert S. Holden, Commercial Road, Hull.*
128167	Wilsons No. 64, Hull	—	Beverley . . 1898	..	91	Ellerman's Wilson Line, Lim., Hull. *Hubert S. Holden, Commercial Road, Hull.*
128168	Wilsons No. 65, Hull	—	Beverley . . 1901	..	85	Ellerman's Wilson Line, Lim., Hull. *Hubert S. Holden, Commercial Road, Hull.*
128169	Wilsons No. 66, Hull	—	Beverley . . 1902	..	85	Ellerman's Wilson Line, Lim., Hull. *Hubert S. Holden, Commercial Road, Hull.*
128170	Wilsons No. 67, Hull	—	Beverley . . 1902	..	85	Ellerman's Wilson Line, Lim., Hull. *Hubert S. Holden, Commercial Road, Hull.*
128171	Wilsons No. 68, Hull	—	Beverley . . 1902	..	85	Ellerman's Wilson Line, Lim., Hull. *Hubert S. Holden, Commercial Road, Hull.*
118587	Wilton, Sydney, N.S.W.	K.	Thursday Island 1903	..	18	Choiseul Plantations, Lim., 7, Bridge St., Sydney, N.S.W.
125692	Wiltshire, London	Spl.	Sittingbourne . 1908	..	33	Eastwoods, Lim., 47, Belvedere Rd., London, S.E. 1. *Herbert F. Fuller, same address.*
136406	Wimble, Sydney, N.S.W	K.	Thursday Island 1913	..	12	Reginald A. C. Hockings, Thursday Island, Queensland.
146246	*Wimbrel*, Cowes	Yl.	Fowey . . 1910	..	4	Edward G. Amphlett, 3, Union Place, Worthing.
93420	Windermere, Chester	Sr.	Connah's Quay. 1890	L.V.W.T	147	×Frank Tyrrell, Bridge House, Arklow, co. Wicklow.
113282	Windermere, Southampton	—	Southampton . 1900	..	79	R. & J. H. Rea, Lim., Cory Bldgs., Fenchurch St., London, E.C. 3. *Reginald J. Speller, same address.*
127485	*Windflower*, Jersey	Yl.	Blackwall, London. 1900	..	1	George A. Sexton, Le Sommet, Mont au Pretre, Jersey.
135646	*Windhover*, Southampton	K.	Hythe, nr. Southampton. 1912	J.B.S.D	4	Guy L. Bidwell, Norwalk Cottage, Fishbourne, I. of Wight.
123718	Windsor, London	—	Westminster . 1898	..	23	×William H. J. Alexander, St. John's Wharf, Wapping, London.
124680	Windsor Ward, Belfast	—	Larne . . . 1909	..	50	John Kelly, Lim., Station St., Belfast. *William Clint, 167, Upper Newtownards Rd., Belfast.*
115185	Windward, Auckland, N.Z.	Cr.	Auckland, N.Z. 1897	..	6	Alexander Geddes, Auckland, N.Z.
145756	*Windward*, Poole	Cr.	Hamworthy, Poole. 1923	K.W.B.D	25	Walter W. Cowbrough, c/o The Woodlands, 3, Park Lane, Roundhay, Leeds.
108505	Windward, Rochester	Spl.	Sittingbourne . 1897	J.S.K.V	51	Samuel West, Lim., 40, Trinity Square, London, E.C. 3. *Samuel West, same address.*
119055	Windwick, Wick	Sp.	Pennan, Aberdeenshire. 1893	..	21	×John G. Hood, Wick, co. Caithness.
140804	*Windyridge, Grimsby	—	Martenshoek . 1902	..	82	Grimsby Water Transport Co., Lim., Victoria St., Grimsby. *Harry H. Twydell, 33, Brereton Avenue, Cleethorpes.*
120234	Wing Kin Ann, Singapore	Tkg.	Singapore . 1903	..	173	Cho Sow San, 9, Tiverton Lane, Singapore.
117837	Wing Soon Lee, Singapore	Tkg.	Singapore . 1905	..	108	Boi Hong Wah, 20, Damar Rd., Singapore.
122552	†Wingfield, Collingwood, Ont.	—	Buffalo, N.Y. . 1895	..	191	C. S. Boone Dredging and Construction Co., Lim., Toronto, Ont.
114260	Wingrove, Lowestoft	K.	Brixham . . 1904	..	39	×William H. Podd, The Poplars, London Road South, Lowestoft.
98328	Winifred, Colchester	Spl.	Sandwich . . 1893	J.P.Q.C	66	London & Rochester Trading Co., Lim., Canal Road, Rochester, Kent. *Maurice O. Gill, same address.*
120415	‡*Winifred*, Cowes	Yl	Cowes . . 1901	H.Q.C.P	5	Arthur H. Relf, "The Limit," Bungalow Estate, Swanage, Dorset.
94179	Winifred, Fremantle, W.A.	Sr.	Thursday Island 1900	..	14	Victor R. Kepert, Broome, W.A.
104472	*Winifred*, Liverpool	K.	Connah's Quay 1898; Altered . 1907	..	69	United Alkali Co., Lim., 30, St. James St., Liverpool. *Eustace Carey, same address*
108553	Winifred, Plymouth	K.	Falmouth . . 1897	..	38	×Frederick J. Bowden, 38, St. John Street Devonport, Plymouth.
87201	Winifred, Rochester	Spl.	Rochester . . 1882	..	45	A. R. & S. Sales, Lim., Sales Wharf, Globe Lane, Woolwich. *Hubert E. Thomas, same address.*
84752	Winifred, St. John's, N.F.L.	Sr.	Loon Bay, N.F.L. 1881	..	31	John W. Owen, Twillingate, Notre Dame Bay, N.F.L.
90205	Winifred, St. John's, N.F.L.	Sr.	Herring Neck, N.F.L. 1884	..	44	Joseph Kerly, Herring Neck, N.F.L.
129924	Winifred, St. John's, N.F.L.	Sr.	Essex, Mass., U.S.A. 1902	..	61	John Harvey, St. John's, N.F.L.
140550	Winifred Abel, Liverpool	—	Runcorn . . 1892	..	48	Richard Abel & Sons, Lim., 7 & 9, James St., Liverpool. *Fred Abel, same address.*
134178	Winifred Lee, St. John's, N.F.L.	Sr.	Shelburne, N.S. 1916	..	77	George A. Buffett, Grand Bank, N.F.L.
114255	Winnie, Plymouth	K.	Brixham . . 1904	..	24	×John C. Pease, 21, Egerton Rd., Plymouth.
118981	Winnie, Fremantle, W.A.	Sr.	Fremantle, W.A. 1903	..	13	Douglas Roe, Broome, W.A.
149585	*Winnie*, Littlehampton	K.	Littlehampton . 1927	..	15	Howard Farrow, 99, Princess Park Avenue, Golders Green, London, N.W.11.
108317	Winnie, London	—	Blackwall . . 1895	..	23	Fielder, Hickman & Co., Lim., 40, Great Tower Street, London. *Charles J. Fielder, same address.*

* Formerly the "Voorwarts." † Foreign name "No. 1." ‡ Formerly the "Gloria." Foreign name "Nedda."

Digitized by Google

Official No.	Name of Ship and Port of Registry.	Rig.	Where and When Built.	International Code Signal (if any).	Registered Tonnage.	Owner, or Part Owner, and Manager (if recorded). × Signifies *Managing Owner*. Italics signify *Manager*.
81896	Winnie, Rochester	Spl.	Murston, Kent. 1880	..	45	Smeed, Dean & Co., Lim., Sittingbourne Kent. *Harold E. Andrews, "Glencoe," 'Borden, Sittingbourne.*
97149	Winnie, St. Andrews, N.B.	Sr.	Green's Cove, N.S. 1877	..	12	Thomas Bright, Seely's Cove, Charlotte Co., N.B.
123454	Winnie Elizabeth, St. John's, N.F.L.	Sr.	Marystown, N.F.L. 1899	..	18	Joseph Bullen, Bay de l'Eau, Fortune Bay, N.F.L.
82190	Winnie Greene, St. John's, N.F.L.	Sr.	Tilton Harbour, N.F.L. 1880	..	22	Edwin J. Duder, St. John's, N.F.L.
142936	Winnie Isabel, St. John's, N.F.L.	Sr.	Little Harbor, N.F.L. 1919	..	20	Charles Hooper, Creston, Mortier Bay, N.F.L.
111137	Winnie M. Grandy, St. John's, N.F.L.	Sr.	Garnish, N.F.L. 1899	..	15	Abraham Grandy, Garnish, N.F.L.
126293	Winnie May, Canso, N.S.	Sr.	Cole Harbour, NS 1908	..	10	George C. Jamieson, Cole Harbour, N.S.
141732	Winnie P., Quebec	Sr.	Montmagny, Que. 1918	..	77	Price Bros. & Co., Lim., 56, St. Peter St., Quebec. *H. E. Price, same address.*
127761	Winnie Pearl, St. John's, N.F.L.	Sr.	Placentia Bay, N.F.L. 1910	..	30	Baine, Johnstone & Co., Lim., St. John's, N.F.L.
92154	Winnie Pierce, St. John's, N.F.L.	Sr.	Grand Bank, N.F.L. 1887 Rebuilt, Newtown, N.F.L. 1918	..	72	Thomas Hallett, St. John's, N.F.L.
131429	Winnie Vernon, Liverpool.	—	Stretford, Manchester. 1912	..	67	Spillers Milling & Associated Industries, Lim., 40, St. Mary Axe, London, E.C.3. *John Hickman, c/o W. Vernon & Sons, Cunard Bldg, Liverpool.*
126121	Winnie Wing, Kingston, Ont.	Sr.	Fort Howard, U.S.A. 1867	..	183	John F. Sowards, 172, Montreal St., Kingston, Ont.
130721	Winnifred Marr, Lunenburg, N.S.	Sr.	Tancook, N.S. 1911	..	17	Jacob Manuel, Canso, Guysborough, N.S.
140066	Winning Cup, St. John's, NFL.	Sr.	Grand Bay, N.F.L. 1917	..	9	Isaac J. Kettle, Grand Bay, N.F.L.
108329	Winnipeg, London	Spl.	Battersea 1898	..	46	× Arthur J. Peters, Hermine House, Southend-on-Sea, Essex.
122280	Winnipeg, Winnipeg	—	Selkirk, Man. 1910	..	245	Minister of Public Works for Canada, Ottawa.
107539	Winogene, St. John, N.B.	Sp.	Millidgeville, NB 1898	..	7	William H. Holder, 146, Mecklenburg St., Saint John, N.B.
111554	Winona, St. Andrews, N.B.	Sp.	Buzzard's Bay, U.S.A. 1896	..	4	Edward Maxwell, Montreal.
115404	Winona, St. John's, N.F.L.	Sr.	Fortune Bay, N.F.L. 1902	..	18	Wm. Fitzpatrick, Bay du North, Fortune Bay, N.F.L.
131023	Winona, Vancouver, B.C.	Sp.	United States (a)	..	5	Angus Kerr, 2209, West 2nd Avenue, Vancouver, B.C.
148326	*Winsome*, Beaumaris	Sr.	Bangor, N. Wales 1927	..	8	× Edgar Duerr, Warren Point, Bodorgan, Anglesey.
113288	Winster, Southampton	—	Southampton 1886	..	97	Frank Bevis, Lim., Wolfe Rd., Mile End, Portsmouth, Hants. *Frank P. Bevis, same address.*
84409	Winter, Rochester	Spl.	Burham, Kent. 1881	..	45	Associated Portland Cement Manufacturers, Lim., Portland House, 14, Tothill St., London, S.W.1. *James A. White, same address.*
145146	Wintertime, London	—	Selby 1921	..	129	Tester Bros., Lim., Park Cottage, Greenhithe, Kent. *William F. Tester, Pier Cottage, Greenhithe, Kent.*
143637	Winwood, Liverpool	—	Widnes 1886	..	29	William Gossage & Sons, Lim., Widnes, Lancaster. *Frederick H. Harris, same address.*
133188	Wireless, Belize	Sr.	Rep. of Honduras 1912	..	7	Pablo Santos, Rio Tinto, Rep. of Honduras.
125152	*Wirraminna*, Sydney, N.S.W.	Cr.	Sydney, N.S.W. 1907	..	7	Percy G. Cooley, Manning Road, Double Bay, Sydney, N.S.W.
139518	Wisdom M., Nassau, N.P.	Sr.	Mayoguana 1918	..	12	Frederick Black, Mayoguana.
106136	Wiseman, Sydney, N.S.W.	Ltr.	Balmain, N.S.W. 1895	..	73	Union Steamship Co. of New Zealand, Lim., Dunedin, N.Z.
140503	Wish Well, Kingstown, St. Vincent	Sp.	Petit Martinique 1919	..	5	James De Roché, Canonan, St. Vincent.
129009	*Witch*, London	Cr.	Cowes 1902	H.T.C.S	6	Eric G. S. Gordon, New University Club, St. James St., Westminster.
129823	Witty, Belize	Sp.	Brit. Honduras 1907	..	3	Joseph B. Pitzold, Belize, B.H.
136195	Witwal, Hull	—	New Holland 1914	..	125	John A. Scott, Lim., 11, High Street, Hull. *Roland Heseltine, 15, Marlborough Av., Hull.*
114699	Wolf, London	—	Greenwich 1901	..	71	Erith & Dartford Lighterage Co., Lim., Erith, Kent. *Norman A. L. Cockell, same address.*
115990	Wolf, London	—	Canning Town 1890	..	98	Associated Portland Cement Manufacturers, Lim., Portland House, 14, Tothill St., London, S.W.1. *James A. White, same address.*
118205	*Wolsey, Ipswich	Spl.	Ipswich 1908	J.V.G.H	65	R. & W. Paul, Lim., Ipswich, Suffolk. *Peter Reed, Key Street, Ipswich.*
116452	*Wolverine*, Vancouver, B.C.	Sr.	Vancouver, B.C. 1903	..	5	Peter Dairon, G./D., Prince Rupert, B.C.
63932	Wonder, Whitehaven	Sk.	Fleetwood 1870	..	25	× Thomas W. Dixon, 38, James St., Whitehaven.
117888	Wong Kim Kin, Singapore	Tkg.	Singapore 1903	..	70	Wong Teck Choon, Singapore.
123722	Wooda, London	—	Howden, Yorks. 1906	..	90	B. I. Transport Co., Lim., Baltic House Leadenhall St., London, E.C.3. *William Watkinson, same address.*

* Formerly the "Robert Powell."

Digitized by Google

Official No.	Name of Ship and Port of Registry.	Rig.	Where and When Built.	International Code Signal (if any).	Registered Tonnage.	Owner, or Part Owner, and Manager (if recorded). × Signifies *Managing Owner*. Italics signify *Manager*.
82419	Woodbine, Southampton	Yl.	Northam . . 1881	J.L.R.T	27	Robt. J. Alabaster, 216, Kingsland Road, London.
132255	Woodchat, Hull . . .	—	Grimsby . . 1911	..	125	John A. Scott, Lim., 11, High St., Hull. *Roland Heseltine*, 15, *Marlborough Avenue, Hull.*
105768	*Woodcock*, Barnstaple . .	K.	Plymouth . . 1895	..	28	×George Chugg, jun., "Glenlyn," Braunton, Devon.
96113	Woodcock, Portsmouth .	Cr.	Gosport . . 1889	L.W.V.F	10	Thomas Hanna, 100, Balmoral Avenue, Belfast.
138504	*Woodlands, Montreal . .	—	St. Clair, Mich. 1881 Rebuilt Sorel, Que. . . 1918	..	578	Sincennes McNaughton Line, Lim., 75, Common St., Montreal.
110490	Woodpecker, Turks Islands	Sr.	Hayti . . . 1901	..	12	Daniel D. Sargent, Inagua, Bahamas.
134799	Woodrow Wilson, St. John's, N.F.L.	Sr.	Marystown, N.F.L. 1912	..	19	James Baird, Lim., St. John's, N.F.L.
111960	Woodward No. 1, New Westminster, B.C.	—	New Westminster. 1905	..	62	Torpedo Freighting & Tug Co., Lim., New Westminster, B.C.
132444	*Woolamai*, Melbourne . .	Sr.	Bass, Western Port. 1912	..	31	Messrs. James Steel & Co., 31, Queen St., Melbourne.
132452	Woolindra, Melbourne .	Yl.	Black Rock, Victoria. 1914	..	9	Launcelot A. Cleveland, 31, Queen Street, Melbourne, Victoria.
147842	*Worcester Castle*, Aberystwyth	F.&A	Appledore, N. Devon. 1926	..	21	×John R. Brown, 7, High St., Aberystwyth.
127968	Workington, Liverpool .	—	Rotterdam . 1899	..	265	Workington Harbour & Dock Board, Harbour Office, Workington. *John B. Hamilton, same address.*
144915	Worksop, Newcastle . .	—	Hebburn-on-Tyne 1904	..	50	Howdon Barge Co., Lim., Milburn House, Newcastle-on-Tyne. *Frank Reid, same address.*
113059	Worldling, Montego Bay, Jamaica.	Sp.	Oracabessa, Jamaica. 1910	..	15	Walter C. Kerr, Montego Bay, Jamaica.
100973	World's Fair, Chatham, N.B.	Sr.	Caraquet, N.B. 1893	..	11	Frederick T. B. Young, Caraquet, N.B.
74654	†*Wortanna*, Melbourne . .	Sr.	Glasgow . . 1876	T.H.L.V	164	Adelaide Steamship Co., Lim., Adelaide, S.A.
109928	Wouldham Court, Rochester	Spl.	Rochester . . 1899	..	44	British Portland Cement Manufacturers, Lim., Portland House, Tothill Street, London, S.W.1. *James A. White, same address.*
109927	Wouldham Hall, Rochester	Spl.	Rochester . . 1898	..	44	British Portland Cement Manufacturers, Lim., Portland House, Tothill Street, London, S.W.1. *James A. White, same address.*
103079	Wren, Chatham, N.B. . .	Sr.	Shippegan, N.B. 1894	..	11	Thomas Ahier, Shippegan, N.B.
113586	Wren, Hull	Kl.	Hessle . . 1900	..	81	John A. Scott, Lim., 11, High Street, Hull. *Roland Heseltine*, 15, *Marlborough Av., Hull.*
118767	Wren, Hull	—	Hessle . . 1903	..	90	John A. Scott, Lim., 11, High St., Hull. *Roland Heseltine*, 15, *Marlborough Av., Hull.*
84737	Wren, St. John's, N.F.L. .	Sr.	Tilton Harbour, N.F.L. 1881	..	24	Charles E. Russel, Bay Roberts, N.F.L.
124907	Wren, St. John's, N.F.L. .	K.	Little Burnt Bay, N.F.L. 1907	..	26	Augustus F. Goodridge, St. John's, N.F.L.
129809	*Wren*, Shoreham . . .	Cr.	Shoreham . . 1919	..	6	× Arthur G. H. Macpherson, Tigh-na-Mara, Alverstoke, Hants.
119708	‡Wren, Southampton . .	—	Itchen Ferry . 1905	..	80	R. & J. H. Rea, Lim., Cory Bldgs., Fenchurch St., London, E.C. 3. *Reginald J. Speller, same address.*
135837	Wu-Han, Shanghai . .	—	Shanghai . . 1915	..	220	Indo-China Steam Navigation Co., Lim., 29, Cornhill, London.
139721	‖*Wu Kiang*, Shanghai . .	Sr.	(a) (a)	..	50	Asiatic Petroleum Co. (N.C.), Lim., St. Helen's Ct., Gt. St. Helen's, London, E.C.3.
138328	*Wu Yuen*, St. Andrews, N.B.	K.	St. Andrews, N.B. 1923	..	10	Francis Ayscough, St. Andrews, N.B.
58559	**Wulfruna*, Dartmouth .	K.	Southampton . 1866	K.R.T.P	28	Sir Arthur Underhill, 5, New Square, Lincoln's Inn, London, W.C.2.
118411	Wumps, London . .	Spl.	Teynham, Kent 1904	..	39	W. R. Cunis, Lim., 23-26, St. Dunstan's Hill, London. *Arthur Cunis, same address.*
131634	Wungara, Fremantle, W.A.	Cr.	Perth, W.A. . 1912	..	4	Edward Shenton, Perth, W.A.
74665	Wunthulong, Melbourne .	Sr.	Footscray . 1876	..	21	John Swanson, Melbourne.
101004	Wybenia, Fremantle, W.A.	K.	Berry's Bay, N.S.W. 1891	..	13	James V. Hay, Broome, W.A.
88783	*Wych*, Glasgow . . .	Yl.	Cowes . . 1880	J.F.M.H	9	John A. Murdock, Culmore, Kilmacolm, Renfrewshire.
28503	Wye, Bristol	Tw.	Bristol . . 1860	..	57	Severn & Canal Carrying Co., Lim., 16 Bridge St., Broad St., Birmingham. *John C. Green, The Docks, Gloucester.*
81892	Wye, Rochester . . .	Sp.	Rainham, Kent 1880	..	40	×David R. Johncock, 10, Laburnham Place, Sittingbourne, Kent.
126376	Wylo, Halifax, N.S. . .	Sp.	Mahone Bay, N.S. 1908	..	4	John C. Stairs, Halifax, N.S.
68982	††Wynyard Park, Lowestoft	Sr.	Sunderland . 1878	..	542	Craske, Lim., Waveney Chambers, Lowestoft. *Edmund G. Craske, Lowestoft.*
129528	*Wyona*, Glasgow . . .	Cr.	Clynder . . 1908	..	11	Arthur Kirk, Seacroft, Southcliffe, Bridlington, Yorks.
152026	*Wyuna*, Sydney, N.S.W. .	Sp.	Sydney, N.S.W. 1924	..	6	Cuthbert W. Robson, 158, Phillip St., Sydney, N.S.W.
110012	*Wyvenhoe*, London . .	Spl.	Wyvenhoe. . 1898	J.T.C.D	45	London & Rochester Trading Co., Lim., Canal Road, Rochester, Kent. *Maurice O. Gill, same address.*
131988	*Wyvern*, Fowey . . .	Yl.	Fowey . . 1921	..	4	Septimus Ponder, Malthouse, Selsey, Chichester, Sussex.
145847	‡‡*Wyvern*, Cowes . . .	K.	Porthleven . 1920	K.L.H.F	22	George T. Petherick, 18, Gledhow Gardens, South Kensington, London, S.W.

* Foreign name "Middlesex." † Formerly the "Albatross." ‡ Formerly the "Pigtail."
‖ Formerly the "Asahi Maru." ** Formerly the "Favourite." †† Formerly a steamer. ‡‡ Formerly the "Dunlin."

Digitized by Google

Official No.	Name of Ship and Port of Registry.	Rig.	Where and When Built.	International Code Signal (if any).	Registered Tonnage.	Owner, or Part Owner, and Manager (if recorded). × Signifies *Managing Owner*. Italics signify *Manager*.
111519	X. 10. U. 8., St. John, N.B.	Sp.	Jemseg, N.B. 1902	..	19	Joshua D. Colwell, Jemseg, Queen's Co., N.B.
81735	X. 10. U. 8., St. John's, NFL	Sr.	Random Sound, N.F.L. 1879	..	34	Nehemiah Frost, Random Sound, Trinity Bay, N.F.L.
67284	*X. L.*, Castletown, I. of M.	Kt.	Port St. Mary, I. of M. 1873	..	53	×Arthur L. Coffey, Gladstone Avenue, Ramsey, I. of M.
110960	X. Y. Z., Rochester	Spl.	Rochester 1899	..	35	A. R. & S. Sales, Lim., Sales Wharf, Globe Lane, Woolwich. *Harry R. Mitchell, same address.*
136718	*X-Press*, Cork	—	Youghal 1914	..	11	Richard Farrell, Lim., Youghal, Co. Cork. *Thomas Farrell, The Red House, Youghal.*
138244	Xantippe, Lunenburg, N.S.	Sr.	Indian Harbour, Halifax Co., N.S. 1916	..	12	Harvey Covey, Indian Harbour, Halifax Co., N.S.
79529	Xema, Melbourne	K.	Williamstown 1862	..	64	Lt.-Col. Lauder H. Rogge, Williamstown, Victoria.
149257	**Xenia*, Southampton	Sr.	Hamburg 1921	K.V.M.R	60	Sir John Humphery, Hay's Wharf & Dock, Southwark, London, S.E.
132736	Xinga, London	—	Millwall 1912	..	99	Associated Portland Cement Manufacturers, Lim., Portland House, 14, Tothill St., London, S.W.1. *James A. White, same address.*
122447	Xiphias, St. John, N.B.	Sp.	Shelburne, N.S. 1907	..	16	Easton Green, Grand Manan, N.B.
145408	Xylonite, Harwich	Spl.	Mistley 1926	..	63	Frederick W. Horlock, Mistley House, Mistley, Essex.
11361	Yacht, Jersey	Cr.	Jersey 1846	..	13	×Edward C. Larbalestier, 36, Havre des Pas, Jersey.
122730	*Yalata*, Melbourne	K.	Birkenhead, S.A. 1909	..	53	Milford B. Crouch, Prospect, S. Aus.
141532	Yama No. 1, New Westminster, B.C.	—	Steveston, B.C. 1919	..	55	Hichiro Yamashita, Steveston, B.C.
110125	Yampa, London	Spl.	Southampton 1899	..	69	E. J. & W. Goldsmith, Lim., 110, Fenchurch St., London, E.C.3. *Edward J. Goldsmith, same address.*
120250	Yana Hana Jana, Singapore	Tkg.	Singapore 1904	..	69	Ahna Hoosainsah Marican, Singapore.
123695	Yang Ann, Singapore	Sr.	Singapore 1912	..	186	Tan Thang, 172, Beach Rd., Singapore.
82902	Yankee Lass, Georgetown, Demerara.	Sr.	Maine, U.S.A. 1856	..	54	John Isidoro Taxeira, Georgetown, Demerara.
110126	Yarana, London	Spl.	Southampton 1899	..	69	E. J. & W. Goldsmith, Lim., 110, Fenchurch St., London E.C.3. *Edward J. Goldsmith, same address.*
83802	Yarra, Cardiff	K.	Bristol 1880	..	56	×Gilbert E. Silvey, Midland Rd., Bristol.
151330	Yartanathiri, Rangoon	Sr.	Ze, Burma 1920	..	64	Maung Me, Daungoo Quarter, Tavoy.
128688	Yat Ying, Hong Kong	—	Hong Kong 1899	..	51	Asiatic Petroleum Co. (South China), Lim., St. Helen's Court, Great St. Helen's, London, E.C.3.
89433	Yatala, Adelaide, S.A.	K.	Pt. Augusta, S.A. 1891	..	13	David S. T. Tulloch, Port Adelaide, S.A.
120078	Yate, Belize, B.H.	Sp.	Yucatan (a)	..	4	Benancio Lino, Progreso, B.H.
136391	Yatton, Sydney, N.S.W.	K.	Thursday Island 1914	..	17	Wyben Pearling Co., Lim., Sydney, N.S.W.
93361	Yau, Glasgow	Lr.	Dumbarton 1887	..	215	Irrawaddy Flotilla Co., Lim., 153, St. Vincent St., Glasgow, C.2. *Robert Galloway, same address.*
78090	Yealm, Plymouth	Sk.	Plymouth 1878	S.D.N.B	33	×Albert Westcott, 42, Woolster St., Plymouth.
123072	Yee Ho, Hong Kong	—	Hong Kong 1897	..	188	Hong Kong and Kowloon Wharf and Godown Co., Lim., 2, Centre St., Hong Kong.
98266	*Yela-Gili*, Samarai	K.	Rossel Island, Papua. 1914	..	23	Duncan H. Osborne, Rossel Island, Papua.
108696	Yenan Kyet, Glasgow	—	Dumbarton 1897	..	937	Irrawaddy Flotilla Co., Lim., 153, St. Vincent St., Glasgow, C.2. *Robert Galloway, same address.*
148437	Yeo, Hull	Sq.	Thorne 1925	..	63	Sheffield and South Yorkshire Navigation Co., Exchange St., Sheffield. *Richard Furley, East Anglian Buildings, Princes Dock Side, Hull.*
112574	†Yeulba, Sydney, N.S.W.	Cr.	Auckland, N.Z. 1901	..	7	Rt. Hon. Earl of Stradbroke, Government House, Melbourne.
147538	Yew, London	—	Gt. Yarmouth 1923	..	60	General Steam Navigation Co., Lim., 15, Trinity Square, London, E.C. 3. *Willoughby K. John, same address.*
108120	Yew Chong, Singapore	Tkg.	Singapore 1897	..	96	Yeap Choo Puan, Singapore.
114537	Yewdale, Southampton	—	Southampton 1901	..	79	R. & J. H. Rea, Lim., Cory Bldgs., Fenchurch St., London, E.C. 3. *Reginald J. Speller, same address.*
128266	Yeyin, Glasgow	—	Dumbarton 1909	..	662	Irrawaddy Flotilla Co., Lim., 153, St. Vincent St., Glasgow, C.2. *Robert Galloway, same address.*
58511	Yieldsted, Rochester	Spl.	Rochester 1870, Rebuilt, Sittingbourne 1899	..	38	×James Fenteman, 49, Ufton Lane, Milton Regis, Kent.
128239	Yinma, Glasgow	—	Dumbarton 1908	..	659	Irrawaddy Flotilla Co., Lim., 153, St. Vincent St., Glasgow, C.2. *Robert Galloway, same address.*
153784	Yit Lee, Singapore	Lug.	Singapore 1925	..	87	Tan K. Chye, 505, Beach Rd., Singapore.
155831	Yo Klang, Shanghai	—	Shanghai 1927	..	259	Asiatic Petroleum Co. (North China), Lim., St. Helen's Court, Great St. Helen's, London, E.C.3.

* Foreign name "Aello."

† Formerly the "Culwulla."

Digitized by Google

Official No.	Name of Ship and Port of Registry.	Rig.	Where and When Built.		International Code Signal (if any).	Registered Tonnage.	Owner, or Part Owner, and Manager (if recorded). × Signifies *Managing Owner.* Italics signify *Manager.*
153607	Yoganathan, Jaffna	Boat	Jaffna	1927	..	22	Venasitamby Veluppillai, Colombogam, Jaffna.
151103	*Yolanda*, Toronto	Sr.	Gravenhurst, Ont.	1924	..	16	Norman R. Gooderham, 31, Jackes Avenue, Toronto.
84518	Yolande, Maldon	Cr.	St.Malo, France	1894	..	48	James C. Newman, 34, Dover St., London, W.
149261	*Yolande*, Southampton	Cr.	Holland	1904	..	31	Rupert Simpson, Lane End, St. George's Hill, Weybridge, Surrey.
117869	Yong Heng Kang, Singapore	Tkg.	Singapore	1903	..	112	Low Swee Heng, Singapore.
119265	Yong Heng Kang, Singapore	Tkg.	Singapore	1904	..	83	Tan Cheng Joey, Singapore.
114141	Yong Hong Kang, Singapore	Tkg.	Singapore	1902	..	87	Lee S. Kack, 507, Upper Serangoon Rd., Singapore.
108126	Yong Tye Seng, Singapore	Tkg.	Singapore	1897	..	92	Wee Boon Teng, 5, Martin Lane, Singapore St., Rangoon.
147351	Yoredale, Liverpool	—	Stretford, Manchester.	1911	..	45	Abel Barges, Lim., 7 & 9, James St., Liverpool. *Fred Abel, same address.*
79321	York, Adelaide, S.A.	Cr.	(a)	(a)	..	85	William Pillberg, Port Pirie, South Australia.
112780	York, London	Spl.	Halstow	1900	..	42	Eastwoods, Lim., 47, Belvedere Rd., London, S.E. 1. *Herbert F. Fuller, same address.*
113875	York, St. John's, N.F.L.	Sr.	Exploits River, N.F.L.	1901	..	38	William Ashbourne, Twillingate, N.F.L.
124800	*Yorkist No. 1, Hull	—	Hull	1907	..	88	Yorkshire Dry Dock Co., Lim., Crown Dry Dock, Garrison Side, Hull. *John H. Whitaker, Oriental Buildings, Hull.*
124801	†Yorkist No. 2, Hull	—	Hull	1907	..	88	Yorkshire Dry Dock Co., Lim., Crown Dry Dock, Garrison Side, Hull. *John H. Whitaker, Oriental Buildings, Hull.*
124802	‡Yorkist No. 3, Hull	—	Hull	1907	..	86	Yorkshire Dry Dock Co., Lim., Crown Dry Dock, Garrison Side, Hull. *John H. Whitaker, Oriental Buildings, Hull.*
154721	Youbou No. 1, Victoria, B.C.	—	Cowichan Lake, B.C.	1923	..	141	Elco Tow Boat Co., Lim., 708, B.C. Permanent Loan Bldg., Victoria, B.C.
154722	Youbou No. 2, Victoria, B.C.	—	Cowichan Lake, B.C.	1927	..	9	Elco Tow Boat Co., Lim., 708, B.C. Permanent Loan Bldg., Victoria, B.C.
82162	Young Agnes, St.John's, NFL	Sr.	Green Bay, N.F.L.	1880	..	19	David Norris, Three Arm, Green Bay, N.F.L.
106317	Young Builder, St. John's, N.F.L.	Sr.	Bonne Bay, N.F.L.	1895	..	23	Benjamin Osmond, Bonne Bay, N.F.L.
98396	*Young Fox*, Inverness	K.	Goole	1893	N.F.C.R	65	×Donald McLeman, 35, High St., Avoch, Ross-shire.
97327	Young Hannah, St. John's, N.F.L.	Sr.	Smith Sound, N.F.L.	1890	..	18	Reuben Late, Smith Sound, Trinity Bay, N.F.L.
152362	*Young Harp*, St. John's, N.F.L.	Sr.	Port Union, N.F.L.	1926	..	60	Northern Sealers & Traders, Lim., Port Union, N.F.L.
140062	Young Hustler, St. John's, N.F.L.	Sr.	Carmanville, N.F.L.	1917	..	21	John W. Hodge, Fogo, N.F.L.
119366	Young Jack, Lowestoft	K.	Lowestoft	1904	..	59	×Frank C. Burton, 2, Royal Terrace, Lowestoft.
81884	Young Jack, Rochester	Spl.	Murston, Kent.	1880	..	44	Smeed, Dean & Co., Lim., Sittingbourne, Kent. *Harold E. Andrews, "Glencoe," Borden, Sittingbourne.*
140464	Young Ned, Dublin	Ny.	Peel, I. of Man.	1896	..	11	×James Kearney, Mahon's Lane, Arklow, co. Wicklow.
69107	Young Romp, St. John's, N.F.L.	Sr.	Lunenburg, N.S.	1874	..	40	John Knee, Pool's Island, N.F.L.
127788	Young Seeker, St. John's, N.F.L.	Sr.	Carmanville, N.F.L.	1910	..	21	Enos Hicks, Carmanville, Fogo, N.F.L.
64204	Young Surveyor, Adelaide, S.A.	K.	Adelaide, S.A.	1871	..	23	Ellen Peters, Port Adelaide, S.A.
135312	Youngarth, London	Spl.	Sittingbourne, Kent.	1913	..	68	Smeed, Dean & Co., Lim., Sittingbourne, Kent. *Harold E. Andrews, "Glencoe," Borden, Sittingbourne.*
147486	*Yselmeer*, London	Cr.	Markden, Holland.	(a)	..	16	Percy G. Hugh, Rodney Marine Parade, Leigh-on-Sea, Essex.
117944	Ytene, Colchester	Yl.	Rowhedge	1904	V.Q.H.B	13	Gordon T. L. Binfield, Warsash, Southampton.
142197	Yuan Kiang, Shanghai	—	Shanghai	1920	..	70	Asiatic Petroleum Co. (North China), Lim., St. Helen's Court, Great St. Helen's, London, E.C.3.
111419	Yukon, St. John's, N.F.L.	Sr.	La Have	1900	..	97	Philip Templeman, Bonavista, N.F.L.
137474	Yumbi, Liverpool	—	Queensferry, Chester.	1915	..	60	Lever Brothers, Lim., Port Sunlight, Chester. *Luke V. Fildes, 26, Upper Hamilton Terrace St. John's Wood, London, N.W.8.*
135879	Yung Tai, Shanghai	—	Shanghai	1916	..	1554	Indo-China Steam Navigation Co., Lim., Hong Kong.
150706	Yvette, Montreal	—	Macamic, Que.	1919	..	22	Macamic Pulp & Lumber Co., Levis, Que.
127976	Yvonne, Liverpool	Cr.	Arnside, Westmorland.	1904	..	5	Harold Bowden, 1, Gilda Brook Rd., Eccles, Lancashire.
146504	Zac, Hull	—	Howden, Yorks.	1922	..	102	John A. Scott, Lim., 11, High St., Hull. *Roland Heseltine, 15, Marlborough Ave., Hull.*
124923	Zada Belle L.D., St. John's, N.F.L.	Sr.	Exploits, N.F.L.	1907	..	47	A. E. Hickman Co., Lim., St. John's, N.F.L.

* Formerly the "Major No. 1." † Formerly the "Major No. 2." ‡ Formerly the "Major No. 3."

Digitized by Google

Official No.	Name of Ship and Port of Registry.	Rig.	Where and When Built.	International Code Signal (if any).	Registered Tonnage.	Owner, or Part Owner, and Manager (if recorded). × Signifies *Managing Owner.* Italics signify *Manager.*
130187	*Zaidic*, Dartmouth	Yl.	Fareham . . 1913	..	5	David R. Campbell, 5, Randolph Crescent, Edinburgh.
134977	Zakaria, Singapore	Yl.	Singapore . . 1913	..	69	Tan C. Peow, 46, Canal Rd., Singapore.
67570	*Zala (The), Boston	Sr.	Cowes . . 1872	L.D.T.W	85	Boston & Spalding Pilotage Authority, 4 & 6, West Street, Boston, Lincs. *Harold E. J. Sharpe, same address.*
137475	Zambi, Liverpool	—	Queensferry, Chester. 1915	..	63	Lever Brothers, Lim., Port Sunlight, Chester. *Luke V. Fibbs, 26, Upper Hamilton Terrace St. Johns Wood, London, N.W.8.*
128329	Zamia, Townsville	K.	ThursdayIsland 1913	..	15	Bowden Pearling Co., Lim., 22, Bridge St., Sydney, N.S.W.
66339	Zanoni, St. John's, N.F.L.	Bn.	Pr. Ed. Is. . 1872	..	245	John Woods, St. John's, N.F.L.
106464	†Zanzara, Plymouth	Cr.	Rowhedge . 1896	P.Q.C.V	11	Henry Mansford, Bouldnor Lodge, Yarmouth, Isle of Wight.
113386	‡Zanzibar, Liverpool	F.	Winsford . . 1879	..	126	Salt Union Lim., Colonial House, Liverpool. *Eustace C. Wickes, same address.*
151914	Zany, Nassau, N.P.	Sr.	Hope Town, Abaco. 1923	..	26	Maxwell A. Dorsett, Nassau, N.P.
126470	Zapotec, Montreal	Sr.	Marine City, Mich., U.S.A. 1890	..	779	St. Lawrence Stevedoring Co., Lim., 312, Board of Trade Building, Montreal.
44901	‖Zareba, London	Yl.	Southampton . 1862	V.B.D.K	33	Charles H. Allen, Remington House, Dymoke Rd., Romford, Essex.
72389	***Zarita*, Plymouth	K.	Fairlie . . 1875	..	40	Miss Eileen Ambrose, 5, Waterloo St., Birmingham.
141673	*Zavorah*, Toronto	Sr.	Hamilton, Ont. 1921	..	1	Arthur J. Nesbitt, 145, St. James' St., Montreal, Que.
151333	Zawinna, Rangoon	Sr.	Lamain . . 1920	..	39	Maung Sein Gale, Lamain, Moulmein, Burma.
62896	Zayda, Waterford	Sr.	Bideford . . 1869	W.P.V.T	190	×Joseph V. A. Spencer, John St., Waterford.
63239	Zeal, Liverpool	F.	Northwich . 1859	..	80	×Samuel Lamb, Lonston Rd., Davenham, Northwich, Cheshire.
52233	Zebra, Fremantle, W.A.	K.	Fremantle, W.A. 1866	..	16	James B. Kain, Onslow, W.A.
60245	*Zebrina*, Faversham	Sr.	Whitstable . 1873	M.G.C.S	142	Reginald J. V. Woolcott, "The Nook," Dawlish Drive, Leigh-on-Sea. *Sydney G. Jenkings, 72, Lawrie Park Rd., Sydenham.*
143571	Zeebrugge, Southampton	—	Portsmouth . 1920	..	101	R. & J. H. Rea, Lim., Cory Bldgs., Fenchurch St., London, *Reginald J. Speller, same address*
107917	Zelma, St. Andrew's, N.B.	Sp.	Grandmanan, NB 1897	..	17	Henry Frankland, Grandmanan, N.B.
145588	††*Zelpha*, London	Sr.	Hamburg . 1921	..	165	× William G. Deacon, 16, Water Lane, London.
124816	Zena, Hull	—	New Holland . 1907	..	82	Joseph Rank, Lim., Baltic House, Leadenhall Street, London, E.C.3. *Frank T. Green, Clarence Street, Hull.*
121570	Zena, Townsville	K.	ThursdayIsland, Queensland. 1908	..	16	J. B. Carpenter & Sons, Lim., Thursday Island, Queensland.
145948	Zena Bate, Liverpool	—	Manchester . 1915	..	48	W. Bate & Co., Lim., 22, Redcross St., Liverpool. *Edward Tyson, same address.*
117928	Zenith, St. George's, Grenada	Sp.	L'Esterre, Carriacou. 1906	..	5	Athill B. Thomson, L'Esterre, Carriacou.
149031	Zenitha, Hull	Sp.	New Holland . 1925	..	68	× Arthur Foster, Bardney Avenue, Barton-on-Humber.
91903	Zenobia, London	K.	Ipswich . . 1886	K.F.C.B	68	× William H. Howlett, 22, Park Place, Gravesend, Kent. *William R. Howlett, same address.*
111653	Zephir, No. 1, Quebec	Sp.	St. Thomas de Pierreville. 1901	..	50	Germain Marcotte, Ste. Emelie, co. Lotbinière, Quebec.
90243	Zepho, St. John's, N.F.L.	Sr.	Salmonier, NFL 1885	..	28	Edwin B. McDougall, St. John's, N.F.L.
89434	Zephyr, Adelaide, S.A.	Cr.	Adelaide, S.A. . 1873	..	16	William Russell, Port Adelaide, S.A.
86876	‡‡Zephyr, Belize	Sr.	Brit. Honduras 1884	..	13	William F. Wade, Belize, B.H.
94171	Zephyr, Fremantle, W.A.	Sp.	Brisbane . . 1904	..	13	Mrs. Isabell M. Kennedy, Broome, W.A.
116056	Zephyr, Hong Kong	—	Hong Kong . 1899	..	173	Ocean Steam Ship Co., Lim., 1, India Buildings, Liverpool.
104757	Zephyr, Lowestoft	K.	Rye . . . 1894	..	24	Harold Eves, 11, Bentinck St. London. *George Coote, Grove House, Rye, Sussex.*
76078	Zephyr, Lyttelton, N.Z.	Cr.	Dunedin . . 1885	..	7	Alexander A. McNab, Christchurch, N.Z.
82115	Zephyr, St. John's, N.F.L.	Sr.	Apsey'sCove,NFL 1880	..	17	George Knowling, St. John's, N.F.L.
95563	Zephyr, St. John's, N.F.L.	Sr.	Burnt Bay,NFL 1887	..	18	Solomon Roberts, Change Islands, N.F.L.
124757	Zereda, Hull	Kl.	Thorne . . 1906	..	63	Humber Lighterage Co., Lim., Victoria Flour Mills, Grimsby. *Harry H. Tuydell, 33, Brereton Avenue, New Clecthorpes.*
97323	Zero, St. John's, N.F.L.	Sr.	Exploits,N.F.L. 1890	..	69	A. E. Hickman Co., Lim., St. John's, N.F.L.
145699	Zeta, Chester	—	Chester . . 1921	..	39	Harris Barges, Lim., 1 & 2, St. Oswall's Chambers, Chester. *Frank H. Pinford, same address.*
148932	*Zeta*, Glasgow	K.	Clynder . . 1927	..	5	William Miller, 39, Partickhill Rd., Glasgow, W.1.
139567	Zetes, Hong Kong	—	Hong Kong . 1917	..	109	Ocean Steam Ship Co., Lim., India Buildings, Water Street, Liverpool.
67869	*Zetetic*, Peel, I. of M.	Ny.	Peel, I. of M. . 1889	..	5	× Thomas Quine, 10, Stanley Rd., Peel, I. of M.

* Formerly the "Black Opal." † Formerly the "Phyllis." ‡ Formerly the "Berlin." ‖ Formerly the "Phosphorus."
** Foreign name "Eulogia Maniatis." †† Foreign name, "Anna Jensen." ‡‡ Formerly the "Rita Lee."
‖‖ Formerly the "Gleanor."

Digitized by Google

Official No.	Name of Ship and Port of Registry.	Rig.	Where and When Built.	International Code Signal (if any).	Registered Tonnage.	Owner or Part Owner, and Manager (if recorded). × Signifies *Managing Owner*. Italics signify *Manager*.
126903	Zeylah, Halifax, N.S.	Sp.	Dartmouth, N.S. 1910	..	13	Harry M. Wylde, Halifax, N.S.
128826	*Zinita*, Cardiff	Yl.	Penarth . . 1911	..	20	×Arthur R. Ray, Portelet, Carlton Drive, Leigh-on-Sea, Essex.
119119	Zinita, Cowes	Cr.	Fairlie . . 1904	H.P.K.J	42	Mrs. May A. Beazley, "Heathfield," Bitterne, Southampton.
149373	Zinita, Greenock	Cr.	Fairlie . . 1927	..	20	Arthur C. Connell, Dougalston, Milngavie, Dumbartonshire.
101354	Zinnia, St. John's, N.F.L.	Sr.	Exploits, N.F.L. 1894	..	36	John W. Owen, Twillingate, N.F.L.
152378	Zipalong, St. John's, N.F.L.	Sr.	Great Burin, N.F.L. 1927	..	21	Edward M. Hollett, Great Burin, N.F.L.
76289	Zipporah, Port Victoria, Seychelles.	Sr.	Paimpol . . 1892	T.W.K.H	86	Seychelles Guano Co., Lim., Lever House, Blackfriars, London.
78354	**Zita*, Nelson, N.Z.	K.	AratapuKaipara, N.Z. 1878	S.R.G.K	68	Charles E. Gustad, Waitara, N.Z.
135230	Zobeide, London	Cr.	Burnham-on-Crouch. 1910	K.J.F.G	5	×Arthur C. Lovesy, Stud Farm, Maldon, Essex.
117990	*Zoe*, Falmouth	Cr.	Falmouth . . 1904	H.Q.J.F	4	Bertie G. A. Scott, Forest View, Warsash, Hants.
62559	Zohrab, Melbourne	—	Sunderland . 1869	..	426	Robert Ferguson, 13, High St., St. Kilda, Victoria.
150889	Zola Dixon, St. John's, N.F.L.	Sr.	White Point, Aspy Bay, N.S. 1924	..	12	John Vatcher, Burgeo, La Poile, N.F.L.
131804	Zona, Southampton	Yl.	Salcombe . . 1911	K.H.N.T	7	Bernard W. Clay, Pineways, Canford Cliffs, Dorset.
95426	†Zoraida, London	Cr.	Blackwall . . 1888	K.S.G.W	18	John W. H. Stokes, The Exchange, Plymouth.
149803	*Zoraider II*, London	Sp.	Burnham-on-Crouch 1927	..	3	Alfred O. Bishop, 48, Spelman St., London, E.1
122000	Zoraya, Lunenburg, N.S.	Sr.	Tancook Island, N.S. 1906	..	16	Louden Munro, Whitehead, Guysborough Co., N.S.
153787	Zuhaina Singapore	Lug.	Singapore . 1926	..	81	Kavana M. Hussain, 23-1, Race Course Rd., Singapore.
131859	‡*Zuleika*, Greenock	Yl.	Tighnebruaich 1909	..	9	×William Wallace, 24, Queen St., Glasgow, and ×Harold Shaw, 48, Marlborough Road., Cathcart, Glasgow.
133559	Zulu, Newcastle	Cr.	Pennan, Aberdeenshire. 1913	..	3	×Cuthbert H. Heslop, 12, City Rd., Newcastle
81121	Zulu, St. George, Grenada	Sp.	Carriacou . . 1884	..	9	Sylvester Joseph, Carriacou, Grenada.

* Formerly the "Aratapu." † Formerly the "Forrester." ‡ Formerly the "*Reult an Dochais*."

Digitized by Google

Digitized by Google

LIST OF LLOYD'S AGENTS.

ENGLAND AND WALES.

Aberdovey—Capt. John Williams.
Aberystwyth—Lieut.-Col J. C. Rea.
Aldeburgh—Wm. Henry Hall.
Alderney—Nicholas W. Gaudion.
Amlwch—Wm. Thomas & Sons.
Barrow-in-Furness—James Fisher & Sons, Lim.
Berwick—Robert Logan.
Bideford—Smyth-Richards, Stapledon & Fox.
Blyth—Geo. Emerson Tynemouth.
Boscastle—Harry Bowering.
Bridgwater—Sully & Hurman.
Bridlington—C. H. Gray, J.P.
Bridport—Norman Good.
Brightlingsea—W. H. Fieldgate.
Bristol—Francis Henry Cecil Barnard.
Brixham—Ralph S. Dugdall.
Bude—J. W. Banbury & Son.
Cardiff—John Bovey & Co.
Cardigan—R. Thomas.
Carnarvon—J. Edwards Jones.
Connah's Quay—Coppack Bros. & Co.
Dartmouth—E. M. Turnor & Son.
Dover—Geo. Hammond & Co.
Exmouth—Ellett & Son.
Falmouth—William Broad & Sons.
Fishguard—T. H. Evans.
Fleetwood—John N. Ward & Son.
Fowey—Sydney James Samuel.
Goole—Alexr. Meek & Sons.
Gravesend—Chas. Percy Bowen.
Grimsby—Major H. Bruce Buckley.
Guernsey—W. H. Smith.
Hartlepool—Capt. P. F. Perry.
Harwich—H. J. Cann (Groom & Son).
Hayle—Charles V. Wills.
Holyhead—Capt. W. J. Williams, J.P.
Hull—William Brown, Atkinson & Co., Lim.
Isle of Man—Geo. E. Kelly, Douglas.
Isle of Wight—Albert Edward Marvin, Cowes.
Jersey—Capt. W. M. le Scelleur.
King's Lynn—Garland & Flexman.
Lancaster—James Nicholson, A.M.I.N.A., Glasson Dock.
Liverpool—Liverpool and Glasgow Salvage Association (Surveying Agents for Cargoes)
Llanelly—H. F. M. Coombs.
Lowestoft—Fredk. Spashett.
Manchester—Stewart & Esplen, Lim.
Middlesbrough—Kennedy Bros.
Milford Haven—G. S. Kelway.
Newcastle—T. E. Brown
Newport (Monmouthshire)—T. Beynon & Co., Lim.
Padstow—Frank B. Harvey.
Penzance—W. D. Mathews & Sons.
Plymouth—Orlando Davis & Co., Lim.
Poole—Capt. Henry Burden.
Portmadoc—Capt. J. J. Jones.
Portsmouth—H. D. Gilbert.
Preston—Fisher & Iddon.
Ramsgate—Acock & Son.
Rhyl—Chas. Jones & Sons, Lim.
St. Ives—J. Daniel & Sons.
Scarborough—Capt. Wm. H. Carr.
Scilly—H. J. W. Sandrey.
Shoreham—John Brown & Son.
Southampton—Dawson Bros. (Shipping) Lim.
Sunderland.—Ernest F. Dix.
Sutton-on-Sea—Benjamin Simons.
Swansea—T. R. W. Mason, Lim.
Torquay—Renwick, Wilton & Co., Lim.
Warkworth—James Earnshaw, Amble.
West Hartlepool—Capt. P. F. Perry.
Weymouth—Percy Boyle, M.B.E.
Whitby—Milburn, Lund & Co.
Whitehaven—J. & W. Jackson.
Whitstable—Daniels Bros. (Whitstable), Ltd.
Wisbech—Garland & Flexman.
Workington—J. G. Oldfield & Co.

SCOTLAND.

Aberdeen—John Cook & Son.
Alloa—J. W. Ure.
Applecross—Murdo Gillanders.
Ardrossan—R. L. Alpine & Co.
Burntisland—Wm. Erskine.
Campbeltown—R. McEachran.
Crail—G. W. S. Morris.
Dundee—W. O. Taylor & Co.
Fraserburgh—W. Macconachie & Co.
Glasgow—Thomas Dunlop & Sons.
Inverness—D. MacGillivray.
Isle of Barra—R. MacKinnon, Castlebay.
Isles of Islay, Jura, and Colonsay—John Joss, Bowmore, Islay.
Isles of North and South Uist, &c.—Donald Ferguson, J.P., Lochboisdale, South Uist.
Isle of Skye—John Mackenzie, Dunvegan, Isle of Skye.
Kirkwall and Orkney Isles—Capt. P. S. Cooper, Kirkwall.
Leith—Furness, Withy & Co., Lim.
Lerwick—Hay & Co. (Lerwick), Lim.
Methil—S. H. Ohlsen & Co.
Montrose—W. A. Simpson.
Oban—Capt. C. H. Bisshopp.
Peterhead—Leask & Co.
Stornoway—Norman MacIver.
Stranraer—William Downie.

Digitized by Google

Thurso—D. Coghill, J.P.
Troon—Jas. Clark.
Ullapool—Kenneth Cameron.
Wick—Donald Waters & Son.
Wigtown—W. C. Lawrie, Whithorn.

IRELAND.

Bantry—Murphy & O'Connor, Lim.
Belfast—Sinclair & Boyd.
Cahercivern—W. J. Leslie.
Coleraine—Capt. F. H. Watt, J.P., Portrush.
Cork—A. C. Horne & Co.
Crookhaven and Skibbereen—John Beamish Skibbereen.
Dublin—George Bell & Co.
Dundalk—J. I. Lockington.
Galway—R. A. Tennant.
Kilrush—M. Glynn & Sons.
Limerick—Mullock & Sons.
Londonderry—T. Hugo Corbett.
Queenstown—A. C. Horne & Co.
Sligo—Capt. Francis Devaney.
Tralee—Robert McCowen & Sons, Lim.
Warrenpoint and Newry—Joseph Fisher & Sons, Lim., Newry.
Waterford—W. E. Jacob.
Westport—W. A. Murphy.
Wexford—Jasper Walsh & Co.

Digitized by Google

FOREIGN AGENCIES.

Aabenraa—P. F. Cleemann.
Aalborg—R. C. Thomsen.
Aarhus—Hjalmar Wilhelm v. d. Hude (British Vice-Consul).
Abidjan—Compagnie Française de l'Afrique Occidentale.
Abo—A. B. Joh. Gust. Wikeström och Lars Kroguis & Co., O.Y.
Acapulco—William McC. Hudson.
Accra—Agent of Messrs. F. & A. Swanzy, Lim.
Adalia—Max & N. Brazzafolli (Acting), Mersina.
Adelaide—George Wills & Co., Lim.
Aden—Luke Thomas & Co., Lim.
Akyab—Bulloch Brothers & Co., Lim.
Aland Islands—Capt. Emanuel Erikson, Mariehamn.
Albany—Arthur Johnson & Co.
Alexandretta—Joseph Catoni (British Vice-Consul).
Alexandria—Manley & Co.
Algiers—Société Nord-Africaine d'Acconage.
Alicante—M. Rodrigo.
Almeria—MacAndrews & Co., Lim.
Amapala—Pablo, Uhler & Co.
Amoy—Boyd & Co.
Amsterdam—Alfred Schröder.
Ancona—A. & A. Montevecchi.
Antigua—N. S. Johnston, St. Johns.
Antilla—W. L. Macdonald (British Vice-Consul).
Antofagasta—Barnett & Co., Lim.
Antwerp—Gellatly Hankey & Co. (Belgium), S.A.
Apalachicola—J. G. Ruge.
Apia (Samoa)—Morris, Hedstrom, Lim.
Archangel—
Arica—H. D. Barber.
Astoria—E. M. Cherry (British Vice-Consul).
Asuncion—W. R. Haywood.
Athens—Henderson & Co.
Auckland—Briscoe & Co., Lim.
Axim—Agent of Messrs. F. & A. Swanzy, Lim.

Baghdad—The Mesopotamia Persia Corpn., Lim.
Bahia—E. P. W. Duder.
Balik Papan — The Administrator for the Bataafsche Petroleum Maatschappij.
Baltimore—Cunningham, Coale & Co.
Bangkok (Siam)—The Manager of the Borneo Co., Lim.
Barbados—H. B. Gardiner Austin, Bridgetown.
Barcelona—MacAndrews & Co., Lim.
Bari—P. Lorusso & Co. (British Pro-Consulate).
Barranquilla—Tracey Bros., Lim. (British Consulate).
Bassein—Bulloch Bros. & Co., Lim.
Batavia—The Manager of the Borneo Co., Lim.
Bathurst, River Gambia—Bathurst Trading Co., Lim
Batoum—
Bay Verte, N.B.—C. H. Read, Amherst.
Bayonne—P. Schoedelin (British Vice-Consul).
Beira—Manica Trading Co., Lim.
Belgrade—H. & Ch. Vogeli.
Belize—Belize Estate and Produce Co., Lim.
Benghazi—Antonio Ellul.
Berbice—S. Davson & Co., Lim.
Bergen—J. C. Christensen.
Berlin—A. M. Oppenheimer, C.B.E.
Bermuda—Harnett & Richardson, Hamilton.
Beyrout—African and Eastern (Near East), Lim.
Bilbao—James Innes, O.B.E. (British Vice-Consul).
Bissao—Georges Janssens.
Bizerta—Major W. H. Fox (British Consul).
Bjorneborg—A. B Lars Kroguis & Co., O.Y.
Bluefields—T. W. Waters.
Bogota—George E. Child.
Bolivia—Messrs. A. G. Thompson, La Paz.
Bombay—Capt. S. E. C. White.
Bona—G. C. Bowker (British Vice-Consul).
Bordeaux—Comité des Assureurs Maritimes de Bordeaux.
Boston—Messrs. F. G. Macomber.
Boulogne—Banque Adam.
Bourgas—A. C. Kendall (British Vice-Consul).
Bowen—Burns, Philp & Co., Lim.
Braila—Watson & Youell Shipping Agency, Lim.
Brazzaville—Cie Francaise du Bas Congo.
Bremen—F. Reck & Co.
Brest—R. Arnault de la Ménardière
Brindisi—Teodoro Titi.
Brisbane—Gibbs, Bright & Co.
Broome—Arthur Male.
Bucharest—Watson & Youell Shipping Agency, Lim.
Budapest—Capt. Thomas Domaille.
Buenaventura—Carlo Pagnamenta & Co. (Sucs. de Pagnamenta & Co.).
Buenos Ayres—Edward Cooper & Son.
Buffalo—J. A. Weisbeck.
Bundaberg—W. E. Curtis & Co., Lim.
Bushire—The Mesopotamia Persia Corpn., Lim.
Busreh—The Mesopotamia Persia Corpn., Lim.

Cadiz—Daniel MacPherson.
Cairns—Burns, Philp & Co., Lim.
Cairo—G. C. Delany.
Calabar—The Agent of the African & Eastern Trade Corpn., Lim.

Digitized by Google

Calais—George Foissey.
Calcutta—Gladstone, Wyllie & Co.
Caldera—D. J. Mackenzie, (British Vice-Consul).
Calgary—Toole, Peet & Co., Lim.
Calicut—The Madura Co., Lim.
Callao—H. M. Beausire & Co.
Calmar—Johan Gustaf Kreuger.
Cameroons—John Holt & Co. (Liverpool) Lim., Duala.
Cape Haytien—Jules Dévé.
Cape Town—Thomson, Watson & Co.
Cape Verde Islands—Millers & Corys Cape Verde Ids., Lim., St. Vincent.
Carlshamn—Wm. Schmidt & Co.
Cartagena (Colombia)—Chas. Stevenson.
Carthagena (Spain)—Peter Miller (British V.-Consul).
Casa Blanca—Murdoch, Butler & Co.
Catania—Frank Elford.
Catansaro—V. Bruno.
Cayenne—Auguste Quintrie.
Cayman Is.—W. M. Cochran.
Ceara—Salgado, Filho & Co.
Cebu—Smith, Bell & Co., Lim.
Charente and Rochefort—G. Williamson, Tonnay-Charente.
Charleston, S.C.—James D. Lucas.
Charlottetown (P.E.I.)—Hyndman & Co., Lim.
Chefoo—Cornabe, Eckford & Co.
Chemulpo—Bennett & Co.
Cherbourg—Henri Buhot.
Chicago—D. W. MacDonald.
Chittagong—Bulloch Brothers & Co., Lim.
Christchurch, N.Z.—Kinsey & Co., Lim.
Christiansand—F. Reinhardt & Co. (British Vice-Consulate).
Cienfuegos—J. de Mazarredo.
Ciudad Bolivar—Dalton & Co., Sucesores.
Civita Vecchia—A. Bellettieri & Co.
Cleveland, Ohio—R. Parry-Jones.
Cocanada—The Coromandel Co., Lim.
Cochin—Peirce, Leslie & Co., Lim.
Colima—D. G. C. MacNeill (British Consul).
Cologne—A. M. Oppenheimer, C.B.E.
Colombo—Aitken, Spence & Co.
Colon—D. S. Webster, Cristobal.
Concepcion—Gibbs & Co.
Constantinople—J. W. Whittall & Co., Lim.
Constantza—Watson & Youell Shipping Agency, Lim.
Copenhagen—H. J. Sonne.
Corfu—Woodley & Condi.
Corinto.—C. A. Hinckel.
Corsica—A. Bezert (British Vice-Consul), Bastia.
Corunna—Rafael Hervada.
Cotonou.—Bertram Greaves.
Crete Island—Anthony A. Petychakis (British Vice-Consul), Canea.
Cronstadt—
Curaçao—J. & D. Jesurun, Willemstad.
Cyprus Is.—G. F. Wilson, M.L.C., Famagusta.

Danzig—C. Shaw Lovell & Sons, Lim.
Dardanelles—Godfrey Whittall.
Dar-es-Salaam—Smith, Mackenzie & Co.
Darwin—A. E. Jolly & Co.
Demerara—Booker Bros., McConnell & Co., Lim., Georgetown.
Denia—

Detroit—S. T. Mason.
Dieppe—Robert Delarue & Fils & Gendre.
Djibouti—T. C. Salmon (Brit. Vice-Consul).
Dominica—H. H. V. Whitchurch.
Drontheim—H. & F. Bachke.
Duala—John Holt & Co. (Liverpool) Lim.
Dubrovnik (Ragusa)—Banaz & Rusko.
Dunedin—Brodrick & Chalmer.
Dunkirk—A. Bourbonnaud & Co.

Duiren—Cornabe, Eckford & Winning.
Dakar—R. P. H. Davies.

East London (S. Africa)—Dyer & Dyer, Lim.
Esbjerg—L. Christensen (British Vice-Consul).

Falkland Islands—Falkland Islands Co., Lim., Port Stanley.
Famagusta.—G. F. Wilson, M.L.C.
Faro—C. P. dos Santos (British Vice-Consul).
Faroe Islands—Jacob Lutzen, Thorshavn.
Fayal—Eduardo L. Bulcao, Horta.
Fernando Po—John Holt & Co. (Liverpool), Lim., Santa Isabel.
Ferrol—W. V. Martin (Brit. Vice-Consul).
Figueira—Rendell & Co., Lim.
Flushing—P. de Bruyne (British Vice-Consul).
Föhr—L. Heymann, & Sönne, Wyk-auf-Föhr.
Foochow—Bathgate & Co.
Formosa Island—Boyd & Co., Taipeh.
Fredericia—Jens W. Brochner Mortensen (British Vice-Consul).
Frederiksharn—P. J. Kall.
Fredrikstad—O. Thiis, M.B.E. (British Vice-Consul).
Friendly Islands—Burns, Philp (South Sea) Co., Lim., Nukualofa.
Fusan—Holme, Ringer & Co.

Gaboon—J. Holt & Co. (Liverpool), Lim. (British Vice-Consulate, Libreville).
Galatz—Watson & Youell Shipping Agency Lim.
Galveston—William F. Beers.
Gefle—Robert Carrick (British Vice-Consul).

Digitized by Google

Genoa—Amministrazione Mackenzie.
Geraldton—Burns, Philp & Co., Lim.
Gibraltar and Algeciras—Smith, Imossi & Co., Gibraltar.
Gijon—Arthur Lovelace (British Vice-Consul).
Gonaives—Frederick D. McGuffie.
Gopaulpore—The Coromandel Co., Lim.
Gothenburg—Lindahl & Collin.
Gotland (Island of)—E. R. Cramer, Visby. (C. E. Ekman, acting temply).
Grand Canary—Blandy Bros. & Co. (Grand Canary) Lim., Las Palmas.
Grand Cayman—W. M. Cochran, Georgetown.
Granville—Capt. Robert Benoist.
Grenada—A. Hubbard & Co., Lim., St. George's.
Greymouth, N.Z.
Guadeloupe—J. E. Devaux (British Consul), Pointe-à-Pitre.
Guatemala—Dalgliesh Hermanos.
Guayaquil—Sociedad Comercial Anglo Ecuatoriana, Ltda.
Guaymas—John Davidson.

Haiphong—Henri Bleton.
Halifax, N.S.—Pickford & Black, Lim.
Hamburg—Gellatly Hankey & Co., m.b.h.
Hammerfest—Emil Elletsen.
Hankow—Lacey & Cannan, Lim.
Havana—Capt. C. H. Stapleton.
Havre—J. P. Beecher, M.B.E. (British Vice-Consul).
Hawaiian Islands—T. H. Davies & Co., Lim., Honolulu.
Helsingborg—Otto H. Hillerstrom.
Helsingfors—A. B. Lars Krogius & Co., O.Y.
Hernosand—F. Nordin.
Hobart—William Crosby & Co
Hong Kong—Gilman & Co., Lim.
Huelva—Major A. T. Gough, O.B.E., M.C. (Rio Tinto Co., Lim.)

Iceland—Trolle & Rothe, h/f Reykjavik.
Iloilo—Smith, Bell & Co., Lim.
Invercargill (N.Z.)—Thomas Brodrick & Co.
Iquique—Gibbs & Co.
Island of Formosa—Boyd & Co., Taipeh.

Jacksonville—Hugh Boyle.
Jacmel—J. B. Vital.
Jaffa—J. B. Amzalak.
Jeddah—Gellatly, Hankey & Co. (Sudan), Lim.
Johannesburg—Wm. Hosken & Co., Lim.

Kampala & Entebbe—British East Africa Corpn. Lim., Kampala.
Karachi—Mackinnon, Mackenzie & Co.
Kertch—
Kiel—Sartori & Berger.
Kingston (Canada)—C. S. Kirkpatrick.
Kingston (Jamaica)—R. S. Gamble & Son.
Kobe—Cornes & Co.
Konigsberg.—Fredrik Johannesen.
Kuala Lumpur—A. C. Harper & Co., Lim.
Kustendje—Watson & Youell Shipping Agency, Lim.

La Guaira—La Guaira Harbour Corpn., Lim.
La Paz—Messrs. A. G. Thompson.
La Rochelle—E. Prudhomme.
Labrador Coast, N. of 52° N.—Sir W. T. Grenfell, K.C.M.G., M.D., F.R.C.S., St. Anthony, N.F.L.
Lagos (Bight of Benin)—R. F. Irving, M.A., LL.B.
Laguna de Terminos—Geo. A. Ludewig, Ciudad del Carmen.
Laroche—Lewis Forde (British Vice-Consul).
Launceston (Tasmania)—C. H. Smith & Co., Proprietary, Lim.
Leghorn—C. H. Henderson.
Lemvig—Lars Kier (British Vice-Consul).
Leningrad—E. Sporleder, Reval (Acting).
Levuka—Morris, Hedstrom, Lim.
Libau—Helmsing & Grimm.
Libreville—John Holt & Co. (Liverpool), Lim.
Licata—A. Verderame.
Lima—H. M. Beausire & Co.
Lisbon—James Rawes & Co.
Livingston—Edward Reed (acting British Vice-Consul).
Lorient—Ch. & R. Dufilhol.
Lourenco Marques—J. T. Rennie & Sons.
Lubeck—Wolfgang Gaedertz & Co.
Lulea—Capt. Karl H. Falkland (British Vice-Consul).
Lyons—F. W. Angus.

Macassar—Michael, Stephens & Co., Lim.
Mackay—W. H. Paxton & Co., Lim.
Madeira—Blandy Brothers & Co., Lim., Funchal.
Madras—Wilson & Co.
Madrid—MacAndrews & Co., Lim.
Majunga—John F. Spence.
Malaga—MacAndrews & Co., Lim.
Malmo—Frick & Frick, Lim.
Malta—O. F. Gollcher & Sons, Valletta, Malta.
Managua—Anglo-Central American Commercial Bank, Lim.
Mandala—African Lakes Corporation, Lim.
Mangalore—Peirce, Leslie & Co., Lim.

Digitized by Google

Manila (I. of Luzon, Philippines)—Ker & Co.
Manizales—A. Gutierrez.
Mannheim—F. Hartmann.
Manzanillo (Cuba)—Beattie Shipping Co.
Maracaibo—Lt.-Col. A. H. Seagrim.
Mariupol—
Marseilles—Consortium Savon Frères.
Marshall & Caroline Islands—
Martinique—H. J. Meagher (British Consul).
Maryborough (Queensland)—Walkers, Lim.
Matadi—Cie Française du Bas Congo.
Maulmain—Bulloch Brothers & Co., Lim.
Mauritius—Ireland, Fraser & Co., Lim., Port Louis.
Mazagan—P. Netto & Son.
Mazatlan—G. E. Scholey Watson (British Vice-Consul).
Medan—Harrisons & Crosfield, Lim. (British Vice-Consulate).
Medellin—Tracey Bros., Lim.
Melbourne—Orient Steam Nav. Co., Lim.
Memel—United Baltic Corpn., Lim.
Merida—E. Escalante y Bates & Co.
Mersina—Max & N. Brazzafolli (Acting).
Messina—A. A. Barrett (British Vice-Consul).
Mexico City—Watson, Phillips & Cia. Sucs. S. en. C.
Middelfart (I. of Fyen)—Johan Behrendt.
Miramichi (New Brunswick)—Herman S. Murray (Acting), Chatham, N.B.
Mitylene—H. O. Paterson, Brit. Vice-Consul.
Mobile—T. M. Ross (British Vice-Consul).
Moen, Falster and Lolland (Islands)—H. F. Caroe, Stege, Isle of Moen.
Mogador—Leon Corcos.
Mollendo—W. J. Donnelly.
Mombasa—Smith, Mackenzie & Co., Kilindini.
Monaco—Commander W. T. Davis, O.B.E., R.N.V.R., Beaulieu-sur-Mer.
Monrovia—W. D. Woodin & Co., Lim.
Monte Video—Edwd. Cooper & Son.
Montego Bay—W. C. Kerr.
Montreal—R. J. Dale.
Montserrat—Wm. Llewellyn Wall.
Moose Factory—Officer of Hudson's Bay Co.
Moscow—
Mossamedes—Eastern & South African Telegraph Co., Lim.
Mossel Bay—Hudson, Vreede (Proprietary), Lim.
Mozambique—Eastern Tel. Co., Lim

Nagasaki—Holme, Ringer & Co.
Nantes—Alfred Trillot.
Napier—Williams & Kettle, Lim.
Naples—Holme & Co.
Narvik—J. N. Aagaard, M.B.E. (British Vice-Consul).
Nassau—Robert H. Curry & Co.
Natal—John T. Rennie & Sons, Durban.
Nauru—Capt. Percy J. Roberson.
Negapatam—The Madura Co., Lim.
Nelson—John H. Cock & Co., Lim.
New Caledonia—Thos. Johnston (British Consul), Noumea.
New Hebrides—Burns, Philp & Co., Lim., Port Vila.
New Orleans—Wm. Johnston Hardin.
New Plymouth (New Zealand)—Newton King, Lim.
New York—Salvage Association, London.
Newcastle (N.S.W.)—Gibbs, Bright & Co.
Nice—L. Peruggia.
Nicolaieff—
Nipe—W. L. Macdonald (British Vice-Consul).
Norfolk (Va.)—Capt. J. D. Leitch.
Normanton—Burns, Philp & Co., Lim.
North Sydney N.S.—Joseph Salter's Sons, Lim.
Noumea—Thomas Johnston (British Consul).
Novorossisk—
Nuevitas—Ramon Alvarez.
Nyborg (I. of Fyen)—Thos. Wang.

Ocean Island—George Washington Cozens.
Odessa—
Opobo—The Agent of Miller Bros. (of Liverpool), Lim.
Oporto—Rawes & Co.
Oran—F. C. Strick & Co., Lim.
Ornskoldsvik—Capt. Philip P. Bjorkeroth.
Oslo—Christen Thorbjornsen.
Ostend—Wm. Neuts & Co.
Ottawa—D. Stewart Robertson & Son.

Padang—Maats. t.v.d.z. Van Houten, Steffan & Co.
Pago Pago—George H. C. Reid.
Palermo—Ditta Vincenzo Burgio.
Palma (Majorca)—Luis Karakadze-Fermonde.
Panama—E. S. Humber, M.B.E. (British Consul).
Para—A. Purcell & H. B. Harrison.
Paramaribo—W. E. van Romondt.
Paris—Toplis & Harding (S.A.)
Patras—Hancock & Wood.
Penang—Sandilands, Buttery & Co.
Pensacola—C. W. Oliver.
Perim Island—Perim Coal Co., Lim.
Pernambuco—J. A. Thom.
Pernau—W. A. Schmidt.
Perth—George Wills & Co., Lim.
Philadelphia—
Piræus—Henderson & Co., Athens.
Point de Galle—Clark, Spence & Co.
Pointe Noire—Cie Francaise du Bas Congo.
Pondicherry—Best & Co., Lim.
Port-au-Prince—G. A. Payne (British Vice-Consul).
Port Darwin—A. E. Jolly & Co.
Port Elizabeth—Mackie, Dunn & Co.
Port Harcourt—The Agent of the African & Eastern Trade Corpn., Lim.
Port Moresby (New Guinea)—Burns, Philp & Co., Lim.

Digitized by Google

Port Said—L.Savon & Co.'s Docks & Coal Depôts, Lim.
Port Sudan—Gellatly, Hankey & Co. (Sudan), Lim.
Port Swettenham—A. C. Harper & Co., Lim.
Port Townsend—Oscar Klocker.
Portland (*Maine*)—Chase, Leavitt & Co.
Portland (*Oregon*)—Stanley G. Jewett.
Porto Alegre—Thos. Cantrell Dillon, M.D., O.B.E.
Poti—J. Pavoni.
Prague—Capt. J. W Taylor (British Vice-Consul).
Progreso and Merida—E. Escalante y. Bates & Co., Merida.
Puerto Cabello—Boulton & Co.
Puerto Cortes—J. Hepburn (acting British Consul).
Puerto Mexico—W. P. Howes
Punta Arenas (*Straits of Magellan*)—J. Dickson.

Quebec—George Edward Fry.

Rabat—E. B. Lee.
Rabaul—Burns, Philp & Co., Lim.
Randers—Victor Hugo Nisted (British Vice-Consul).
Rangoon—Steel Bros. & Co., Lim.
Rarotonga (*Hervey Islands*)—A. B. Donald, Lim.
Réunion—J. A. Mancini (British Vice-Consul), St. Denis.
Reval—E. Sporleder.
Rhodes Island—E. Perkins (British Consul).
Riga—Helmsing & Grimm.
Rio de Janeiro—Capt. C. L. Willats and F. J. Squier.
Rio Grande do Sul—E. Wigg & Sons (British Consulate).
Rockhampton—Walter Reid & Co., Lim.
Rosario—Barnett & Co.
Rostock—Ernst Brockleman.
Rotterdam—John Hudig & Son.
Rouen—Ernest William Taylor, M.B.E.

Sabang—Sabang Bay Harbour & Coal Co., Lim
Saffi—Murdoch, Butler & Co.
Saigon—Denis Frères d'Indochine Soc. Anon.
St. Brieuc—Georges Gaudu.
St. Croix—R. L. Merwin & Co., Inc. (British Vice-Consulate). Frederiksted.
St. Helena—Solomon & Co.
St. John (*New Brunswick*)—Captain A. J. Mulcahy.
St. John's (*Newfoundland*)—Bowring Brothers, Lim.
St. Kitts—E. S. Delisle.
St. Lucia—Minvielle & Chastanet.
St. Malo—Philip B. Hamon.
St. Michael's—Robert T. Hayes (British Consul), Ponta Delgada.
St. Nazaire and Nantes—Alfred Trillot, Nantes.
St. Paul de Loanda—Angola Coaling Co., Lim.
St. Pierre & Miquelon—Paturel's Sons.
St. Thomas—E. G. Larkin (British Consul).
St. Vincent (*W.I.*)—John H. Hazell, Sons & Co., Kingstown.
Salina Cruz—Guzman & Nyrup.
Salonica—Saunders & Co.
Samarai—Burns, Philp & Co., Lim.
Samarang—Maatschappij voor Uitvoer en Commissiehandel.
Samoa—Morris, Hedstrom, Lim.
San Francisco—Capt. W. Gay.
San José (*Costa Rica*)—Arthur P. Lyon.
San Juan (*Porto Rico*)—Albert E. Lee & Son.
San Pedro de Macoris.—J. W. Tatem & Co.
San Salvador—W. G. Gibson.
San Sebastian—Hijos de F. de Azqueta.
Sanchez—M. de Moya, Hijo & Co., C. por A.
Sandakan—Harrisons & Crosfield (Borneo) Lim.
Santa Marta—G. H. White.
Santa Rosalia—Compania del Boleo.
Santiago de Cuba—Brooks & Co.
Santo Domingo—George McN. Lockie.
Santos—E. Johnston & Co., Lim.
Sao Thomé—Eastern Telegraph Co.,Lim.
Sarawak—The Manager of the Borneo Co., Lim.
Savannah—R. Perrin.
Seattle—Balfour, Guthrie & Co.
Seccondee—W. Montague Grundy.
Seville—MacAndrews & Co., Ltd.
Seychelles—Baty, Bergne & Co. Successors, Lim., Mahé.
Sfax—Olaf Henriksen.
Shanghai—Gibb, Livingston & Co., Lim.
Sherbro'—African & Eastern Trade Corpn., Lim.
Sierra Leone—Sierra Leone Coaling Co., Freetown.
Singapore—Syme & Co.
Smyrna—Paterson & Co.
Soderhamn—N. A Brolin (British Vice-Consul).
Sofia—G. & A. Baker, Lim.
Solomon Islands—Lever's Pacific Plantations, Lim., Gavutu.
Sourabaya—Maatschappij voor Uitvoer en Commissiehandel.
Stavanger—Sigval Bergesen.
Stettin—Thomas Evans (British Vice Consul).
Stockholm—Olson & Wright, Lim.
Strasbourg—Daniel Freysz.
Sulina—Watson & Youell, Shipping Agency, Lim.
Sundsvall—Capt. F. K. Kronberg.
Surinam—W. E. van Romondt.
Suva—Morris, Hedstrom, Lim.
Svendborg—Auge Hans Weibel Thejll.
Swatow—Bradley & Co., Lim.
Switzerland—Carl Ott., D.L., Neuchatel.
Sydney (*Cape Breton*)—Joseph Salter's Sons, Lim.
Sydney (*N.S.W.*)—Hogg, Robinson & Co. Proprietary, Lim.
Syra—John Frydda.

Digitized by Google

Tabriz—C. Stevens.
Taganrog—
Tahiti—A. B. Donald, Lim., Papeete.
Taltal—Williamson & Co.
Tamatave—Rollo and de Chazal.
Tampa—Peter Taylor (British Vice-Consul).
Tampico—J. S. Hutchison (British Consul).
Tangier—E. Chappory.
Taranto—P. Genoviva.
Tarragona—MacAndrews & Co., Lim.
Tehuantepec—Guzman & Nyrup.
Teneriffe (*Canary Islands*)—Hamilton & Co., Santa Cruz.
Terceira—Thomé de Castro, Angra.
Thisted—Axel J. Dolleris.
Thursday Island (*Torres Straits*)—Burns, Philp & Co., Lim.
Tientsin—W. Forbes & Co.
Timaru—National Mortgage and Agency Company of New Zealand. Lim.
Tocopilla—C. W. Nicholls (British Vice-Consul).
Tonga—Burns Philp (South Sea) Co., Lim., Nukualofa.
Toronto—W. G. A. Lambe & Co.
Townsville—Burns, Philp & Co., Lim.
Trebizond—
Trieste—E. H. Greenham.
Trinidad—Geo. F. Huggins & Co., Lim., Port of Spain.
Tripoli (*Barbary*)—Messrs. W. F. Riley.
Tromsoe—Capt. Ove Höegh.
Truxillo—A. H. Tatum (British Consul).
Tsingtao—Cornabé, Eckford & Co.
Tunis—Savon Frères.
Turk's Island—W. Stanley Jones, Grand Turk.
Tuticorin—Madura Co., Lim.

Uleaborg—K. W. Byström.
Umea—Berndt Lundstedt.
Ungava Bay—Officer of Hudson's Bay Co.

Valdivia—Carlos Prochelle.
Valencia—MacAndrews & Co., Lim.
Valparaiso—Huth & Co.
Vancouver City—Capt. B. L. Johnson, D.S.O.
Vardo—Bjorn Gundersen.
Varna—F. P. Baker (British Vice-Consul).
Venice—G. Radonicich & Co.
Vera Cruz—A. R. Hogg (British Consul).
Vienna—Lt.-Com. C. M. Dillon R.N.V.R.
Vigo—Estanislao Duran, C.B.E.
Villagarcia—Major H. Williamson (British Vice-Consul).
Vizagapatam—The Coromandel Co., Lim.
Vladivostock—

Wanganui.—Smith, Beauchamp & Co. Lim.
Warri—The Agent of the African & Eastern Trade Corpn., Lim.
Warsaw—United Baltic Corpn., Lim.
Wasa—Capt. Emil T. Wallenius.
Wellington (*N.Z.*)—Commonwealth & Dominion Line Lim.
Westport, *N.Z.*—W. Thomas Slee. (Acting)
Wiborg—V. Laapas (Brit. Vice-Consul.)
Wilmington—A. Sprunt & Son., Inc. (British Vice Consulate).
Windau—Helmsing & Grimm.
Winnipeg—Allan, Killam & McKay, Lim.

Yap (*Western Carolines*)—
Yarmouth (*Nova Scotia*)—W. C. Purney.
Yloilo (*Island of Panay*, *Philippines*)—Smith, Be & Co., Lim.
Yokohama—Cornes & Co.
York Factory—Officer of Hudson's Bay Co.

Zanzibar—Smith, Mackenzie & Co.

Digitized by Google

CAUTION.

NOTICES TO MARINERS.

FOREIGN-GOING SHIPS. Half-yearly books of Notices to Mariners for Foreign-going Vessels, containing General Notices of Special importance, together with Hydrographic and Wireless information received during the past six months and still in force, are published on the 1st June and 1st December.

On the first day of all other months a Monthly Summary of Notices is published containing information received during the previous month.

On or about the 7th, 14th and 22nd of each month, supplements are published containing information received subsequent to the issue of the last Monthly Summary.

Copies of these Notices are supplied at all Mercantile Marine Offices in the United Kingdom to Masters, free of charge.

Copies of the half-yearly books and Monthly Summaries are also sent to the Government Shipping Offices at Dominion, Indian and Colonial Ports, and to the British Consulate at Foreign Ports, for the inspection of Mariners who may not be in possession of the latest Summary.

HOME TRADE AND FISHING VESSELS.—Half-yearly books of Notices to Mariners for Home Trade and Fishing Vessels, containing general Notices of Special Importance, together with Hydrographic and Wireless information received during the past two months and still in force, are published on the 16th June and 16th December.

On the 16th day of all other months a Monthly Summary of Notices is published containing information received during the previous month.

On or about the 23rd, 30th and 8th of each month Supplements are published containing information received subsequent to the issue of the last Monthly Summary.

Copies of these Notices are supplied at all Mercantile Marine Offices and Custom Houses in the United Kingdom to Masters and Owners, free of charge.

NAVIGATIONAL WARNINGS.—In addition to the above, Navigational Warnings of an urgent nature are broadcast by wireless and telegraphed by the Board of Trade to Custom Houses, Pilotage and Harbour Authorities and others, throughout Great Britain and Northern Ireland. A list of the Wireless Stations from which, and the times at which, the Warnings are broadcast and also a list of the addresses at the various ports at which these Warnings are available for the information of Masters, is published in the half-yearly editions of the Notices to Mariners.

Masters are recommended to ascertain at the latest possible moment before sailing whether any dangers affecting their route have been notified and to arrange wherever possible for the W.T. operators to listen in at the hour prior to the time of sailing at which this information is broadcast.

If these Notices are disregarded by Masters, Owners and Agents of ships, the responsibility rests with the parties who neglect to make use of information gratuitously offered and abundantly circulated.

NOTICES TO WIRELESS TELEGRAPH OPERATORS.—Notices to Wireless Telegraph Operators are issued to Masters, who are responsible for the supply of these Notices to the Wireless Operators. They are normally issued quarterly, but additional Notices may be issued if and when there is information of an urgent character to promulgate. They can be obtained free of charge from any Mercantile Marine Office or Custom House, where they are retained for six months, after which application for missing or back numbers should be made to the Principal Examiner of Masters and Mates, Mercantile Marine Department, Board of Trade, 20, Great Smith Street, London, S.W.1.

Wireless Operators should see that a complete file of current Notices is kept in the Wireless Office, and should ask the Master to procure copies of any missing numbers.

BOARD OF TRADE,
Mercantile Marine Department.

Digitized by Google

NOTICE TO SHIPOWNERS AND AGENTS.

INCORRECT CHARTS.

THE attention of the Board of Trade has frequently been called to cases in which British vessels have been endangered or wrecked through Masters attempting to navigate them by means of antiquated or otherwise defective Charts.

The Board of Trade desire, therefore, to direct the especial attention of Ship owners and their Servants and Agents to the necessity of seeing that the Charts taken or sent on board their Ships are corrected down to the time of sailing Neglect to supply a Ship with proper Charts will be brought prominently before the Court of Inquiry in the event of a wreck occurring from that cause

BOARD OF TRADE,
Mercantile Marine Department.

Digitized by Google

THE PORT OF LONDON CHART CORRECTION BUREAU,

HENRY HUGHES & SON, LTD.,
ADMIRALTY CHART AGENTS,
59 FENCHURCH STREET, LONDON, E.C.3

Ship's Charts examined and corrected up-to-date each voyage.

Certificate given on completion before sailing.

Outfits made up for any voyage and suitably arranged in folios with index.

Ship's outfits recorded, and latest editions of charts and books forwarded to any port on ship's arrival.

Phone Avenue 1352. *Terms on Application*

Printed by H.M.S.O. Press, Harrow

Digitized by Google

Digitized by Google

Specify— 'KELVITE' Sounding Machines Compasses

WHICH MEANS
MADE BY THE LATE LORD KELVIN'S FIRM
KELVIN, BOTTOMLEY & BAIRD, Ltd.

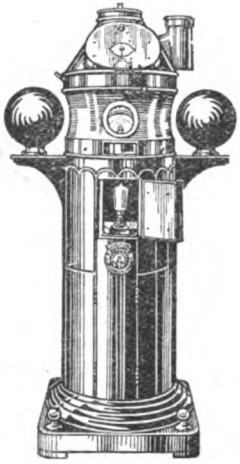

Vertical Card Magnified Image Liquid Dead beat **Steering Compass "Kelvite"** (Lit from below).

Adopted by
P. & O. Cunard
White Star
Union Castle
B.I.S.N.
Can. Pacific
O.G.T.
R.M.S.P.
and many other lines.

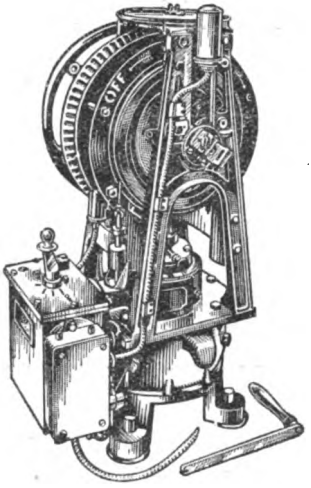

Lord Kelvin Motor Driven Sounding Machine "Kelvite."

FULL PARTICULARS ON APPLICATION

THE LATE LORD KELVIN
Chairman 1900-1907.

KELVIN BOTTOMLEY & BAIRD LTD
RBB MANUFACTURERS OF THE LATE LORD KELVIN'S INVENTIONS AND OTHER INSTRUMENTS RBB
18 CAMBRIDGE ST GLASGOW

BRANCH HOUSES

Clayton Chambers, Westgate Road, Newcastle-on-Tyne

Kelvin, White and Hutton, 11, Billiter Street, London, E.C.

AMERICAN HOUSES.
Kelvin & Wilfrid O. White Co., 112 State St., Boston; 38, Water St., New York.

CANADIAN HOUSE
Kelvin, Bottomley & Baird (Canada), Ltd. 111 Commissioners St., Montreal.

Digitized by Google

Always and Immediately Available

Fully Equipped Salvage Steamers, Camels, Pumps, Plant, Coasting and Sea Towages undertaken by Powerful Screw Tugs. :: ::

LEITH SALVAGE & TOWAGE CO. LTD.

Steam Tug Owners & Salvage Contractors

2 COMMERCIAL STREET, LEITH

Telephone - - LEITH 627
„ (Night) GRANTON 276
Telegraphic Address:
"TUGS, LEITH."

Salvage Depot: Imperial Dock Basin, Leith

BRITISH
ADMIRALTY CHARTS

THE LATEST EDITIONS OF CHARTS, PLANS, AND SAILING DIRECTIONS, PUBLISHED BY THE HYDROGRAPHIC DEPT., CAN BE HAD FROM

J. D. POTTER

Admiralty Agent for Charts, & Publisher of Nautical Books,

145, MINORIES, LONDON, E.1

Official Catalogue of Admiralty Charts, Plans, and Sailing Directions (also Report of Hydrographer of the Navy). A vol. of 370 pp., with 45 coloured Index Charts (gratis).

The Production of an Admiralty Chart. A pamphlet detailing the intricate work required to prepare a chart for publication (gratis).

On the Correction and Use of Charts, Light Lists, and Sailing Directions. A vol. of 40 pp., royal 8vo; bound cloth (gratis).

Digitized by Google

MARINE ENGINES AND BOILERS.

Weir Pumps. Winches.
Generating Sets.
Electric Fans.

STEERING GEAR.

Plates, Planking, Tanks, &c.

MACHINE TOOLS.

Ask for "Albion" Catalogue, Post free.

Tele.: "FORWARD, SHEFFIELD."

THOS. W. WARD LIMITED
ALBION WORKS, SHEFFIELD

Telephone: 23001 (8 lines).

Cranes.
Locomotives.
Contractors' Plant.
Shipbuilding Machinery.
Rails and Accessories.

STRUCTURAL STEELWORK.

SCRAP IRON.
STEEL AND METALS.
OLD TONNAGE.

London City Office—
116, FENCHURCH STREET, E.C. 3

Digitized by Google

FLAGS OF THE MERCANTILE MARINE

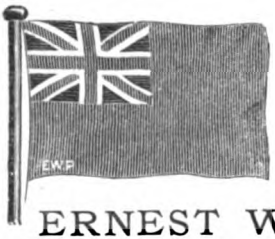

Code Signals. Ensigns. Merchant Jacks

FLAGS OF ALL NATIONS

In stock for Immediate despatch

Catalogue on Application

Ships' House Flags and LETTERED BURGEES

ERNEST W. PERRETT, LTD.

68, EAST INDIA DOCK ROAD, LONDON, E.14

THE BROWN TUG COMPANY, Ltd.

DEAN STREET, SOUTH SHIELDS.

POWERFUL DOUBLE-ENGINED STEAM TUGS—

"PRESIDENT" - "VIGILANT" - "CONTEST"

POWERFUL SCREW TUG "GREAT BRITAIN"

CAPABLE OF UNDERTAKING ANY DESCRIPTION OF TOWAGE.

Estimates given for Harbour and Distance Towages.

Telegrams: "Steam, South Shields." National Telephone 212.

The MARINE OBSERVER

The Marine Observer is a magazine devoted to marine meteorology and is written chiefly for the benefit of marine observers who co-operate with the Meteorological Office. It deals with the meteorological problems met with by seamen in their daily life at sea.

It provides information concerning wind, weather, climate, current, derelicts and ice. Particulars are given of wireless weather reports with instructions for using them. The results of recent researches of the Marine Division of the Meteorological Office in co-operation with marine observers are described in non-technical language.

Monthly, Price 2s. Net.

Annual Subscription 25s. post free.

HIS MAJESTY'S STATIONERY OFFICE

LONDON: Adastral House, Kingsway, W.C.2.
EDINBURGH: 120 George Street. MANCHESTER: York Street.
CARDIFF: 1 St. Andrew's Crescent. BELFAST: 15 Donegall Sq. West.
Or through any Bookseller.

Digitized by Google

THE ROYAL MERCHANT SEAMEN'S ORPHANAGE

(Formerly The Merchant Seamen's Orphan Asylum).

Patron: HIS MAJESTY THE KING.
President: H.R.H. THE PRINCE OF WALES, K.G., &c., &c.
Vice-Patron: THE ARCHBISHOP OF CANTERBURY.
Treasurer: Rt. Hon. VISCOUNT INCHCAPE, G.C.M.G., &c., &c.
Chairman: R. J. LESSLIE, Esq.
Deputy Chairman: J. HERBERT SCRUTTON, Esq.
Bankers: THE WESTMINSTER BANK, Ltd., LOMBARD STREET, E.C.

ESTABLISHED IN 1827 for the maintenance and education of the necessitous Orphan Children of British Merchant Seamen deceased (Captains, Officers and Men) from all parts of the world.

4,068 children have been so maintained, educated, and successfully started in life. Three hundred and twenty-four are resident, **including upwards of a hundred children who have been orphaned by enemy submarines and mines.**

The Institution is supported entirely by Voluntary Contributions, and funds are earnestly appealed for, as the only reliable income does not cover more than one-third of the necessary annual expenditure.

A Life Subscription of £5 5s. entitles to one vote at each election for life.

An Annual Subscription of £1 1s. entitles to two votes at each of the two following elections.

The fullest information respecting the Institution and forms of petition for Children will be gladly furnished on application.

OFFICES OF THE INSTITUTION:

DIXON HOUSE, LLOYD'S AVENUE, LONDON, E.C.3.

Secretary: F. W. RAWLINSON, C.B.E.

ARTHUR J. TURNER & SONS, LTD.

WHARFINGERS

GUNNESS WHARF, RIVER TRENT

(4 Miles from Scunthorpe.)

Chutes for Shipment of Slag, etc. Steam Crane. 22 ft. of Water Spring Tides

SHIP BROKERS, CHARTERING & INSURANCE AGENTS

10, Wellington Street, HULL: also at Immingham and Goole

Telegraphic Address: "Convey," Hull. Telephones: 4411 Central, Hull. 256 Scunthorpe After Hours, 13 Withernsea.

RD. HAYWARD & CO. LTD.

The Coker Sailcloth Works

CREWKERNE

Manufacturers of Hayward's Coker Canvas and Twines, and Moore's Isle of Man Canvas and Twines

FLAX & COTTON YACHT SAILCLOTH A SPECIALITY

Telegrams: "Hayward, Crewkerne" Telephone: CREWKERNE 10

Digitized by Google

RETURN TO → MAIN CIRCULATION

ALL BOOKS ARE SUBJECT TO RECALL
RENEW BOOKS BY CALLING 642-3405

DUE AS STAMPED BELOW

LIBRARY USE ONLY
MAY 24 1994
CIRCULATION DEPT.

UNIVERSITY OF CALIFORNIA, BERKELEY
BERKELEY, CA 94720

FORM NO. DD6

May be obtained from the Sale Offices of the Department at—
LONDON : Adastral House, Kingsway, W.C.2.
MANCHESTER : York Street. EDINBURGH : 120, George Street.
CARDIFF : 1, St. Andrew's Crescent. BELFAST : 15, Donegall Square West.
Or through any bookseller.

Digitized by Google

C047762790

BE THE WEATHER FOUL OR FAIR,

the resources of the

SHIPWRECKED MARINERS'

Society are daily called upon for help, not only to shipwrecked men, but to many widows and orphans of

s

Willi ... SQ.

CAR ... V.1.

M219820

HE565
G7A2
1928

THE UNIVERSITY OF CALIFORNIA LIBRARY

United Kingdom Steam Tug and Trawler Insurance and Indemnity Association Limited.

Trawlers, Liners, Drifters, Fish Carriers, Tugs, and all kinds of Approved Vessels insured for full values.

Rules, &c., on application to :—

A. LOCKE, *Secretary,*

81, Tyne Street, North Shields or 208, Market Street, Aberdeen.

Telegraphic Addresses :

"INSURANCE," NORTH SHIELDS. Telephone No.: 98.

"INSURANCE," ABERDEEN, " " 742.

Digitized by Google

Digitized by Google